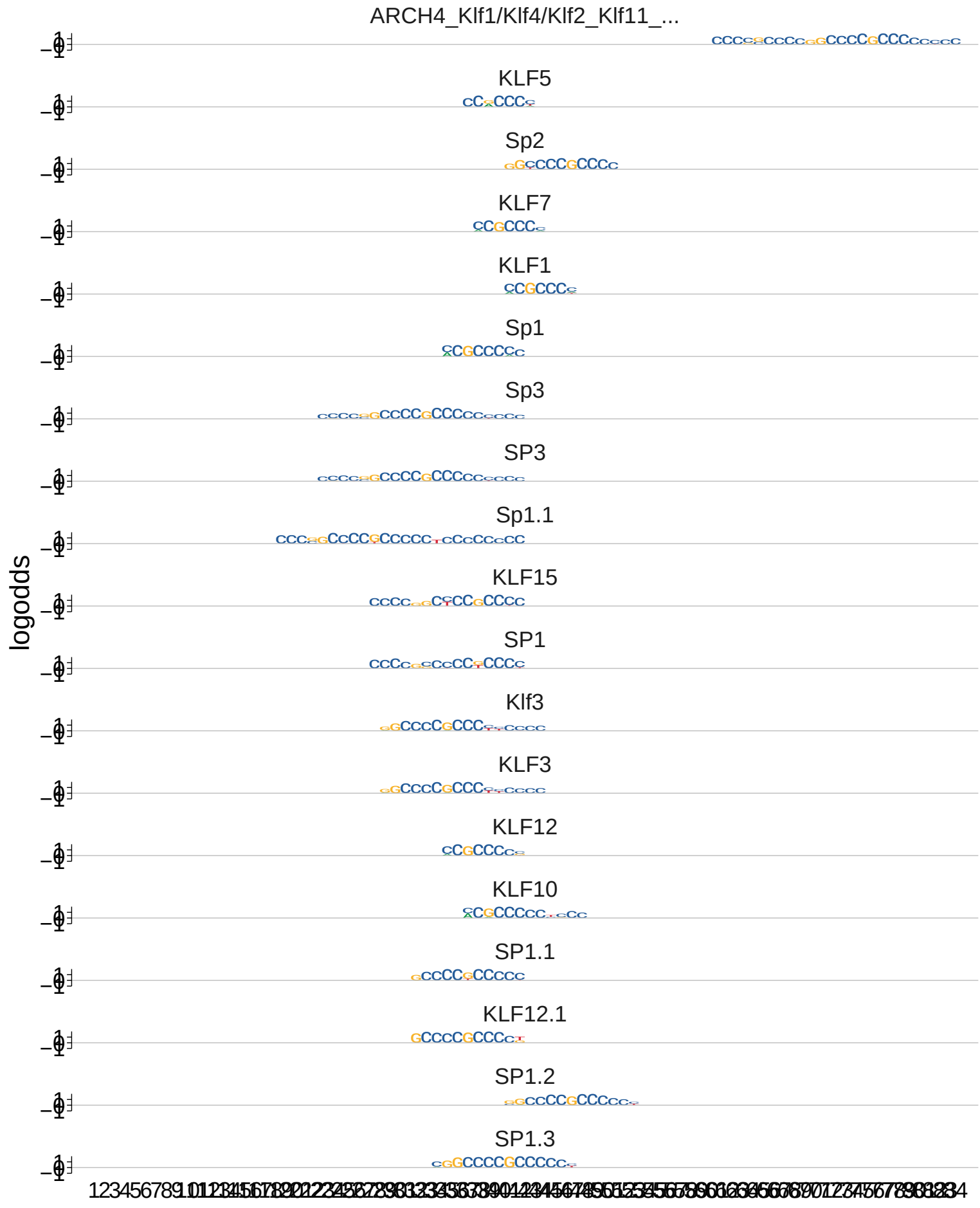
ARCH4_Klf1/Klf4/Klf2_Klf11_...
KLF5
Sp2
KLF7
KLF1
Sp1
Sp3
SP3
Sp1.1
KLF15
SP1
Klf3
KLF3
KLF12
KLF10
SP1.1
KLF12.1
SP1.2
SP1.3
logodds

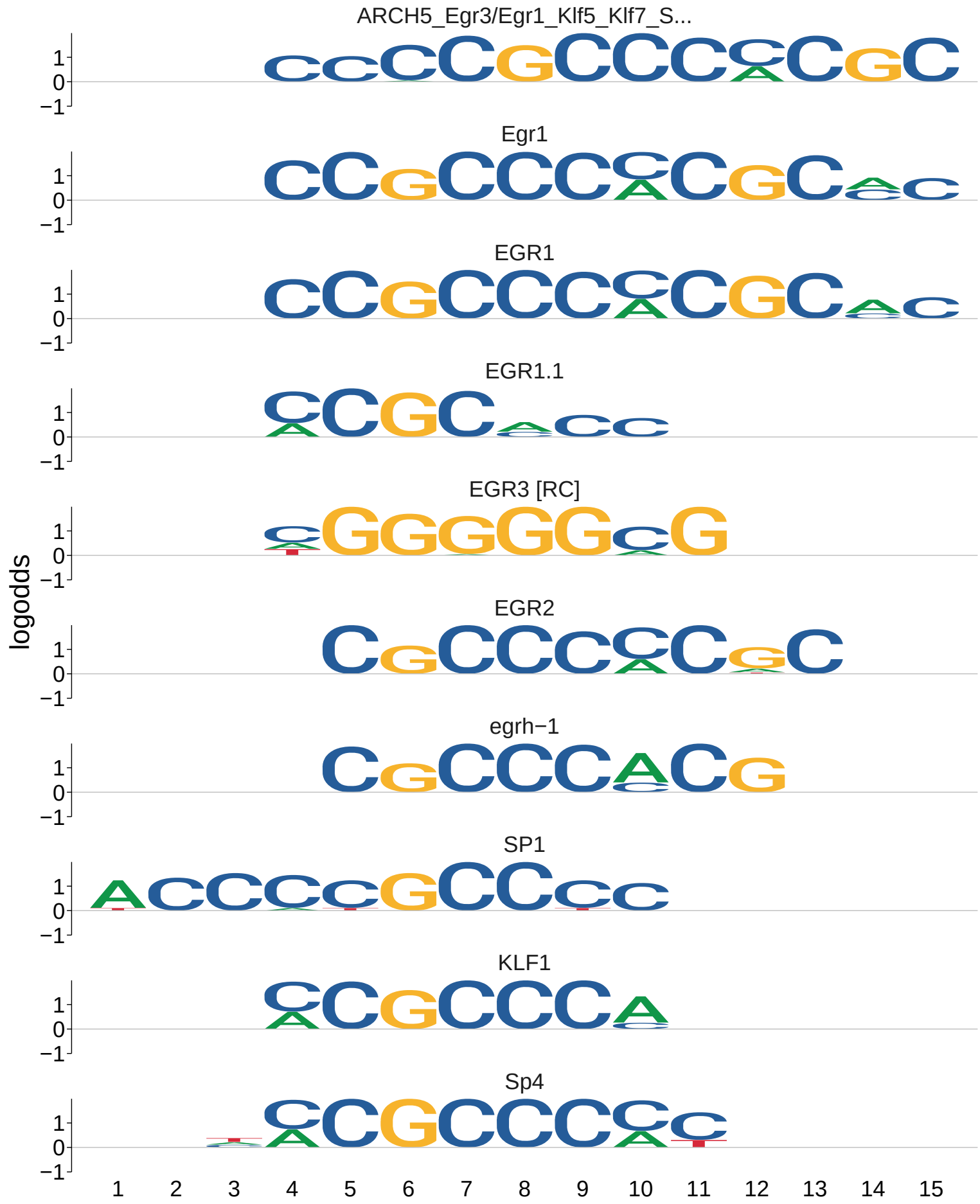
ARCH5_Egr3/Egr1_Klf5_Klf7_S...
Egr1
EGR1
EGR1.1
EGR3 [RC]
EGR2
egrh−1
SP1
KLF1
Sp4
logodds
1
0
−1
1 2 3 4 5 6 7 8 9 10 11 12 13 14 15

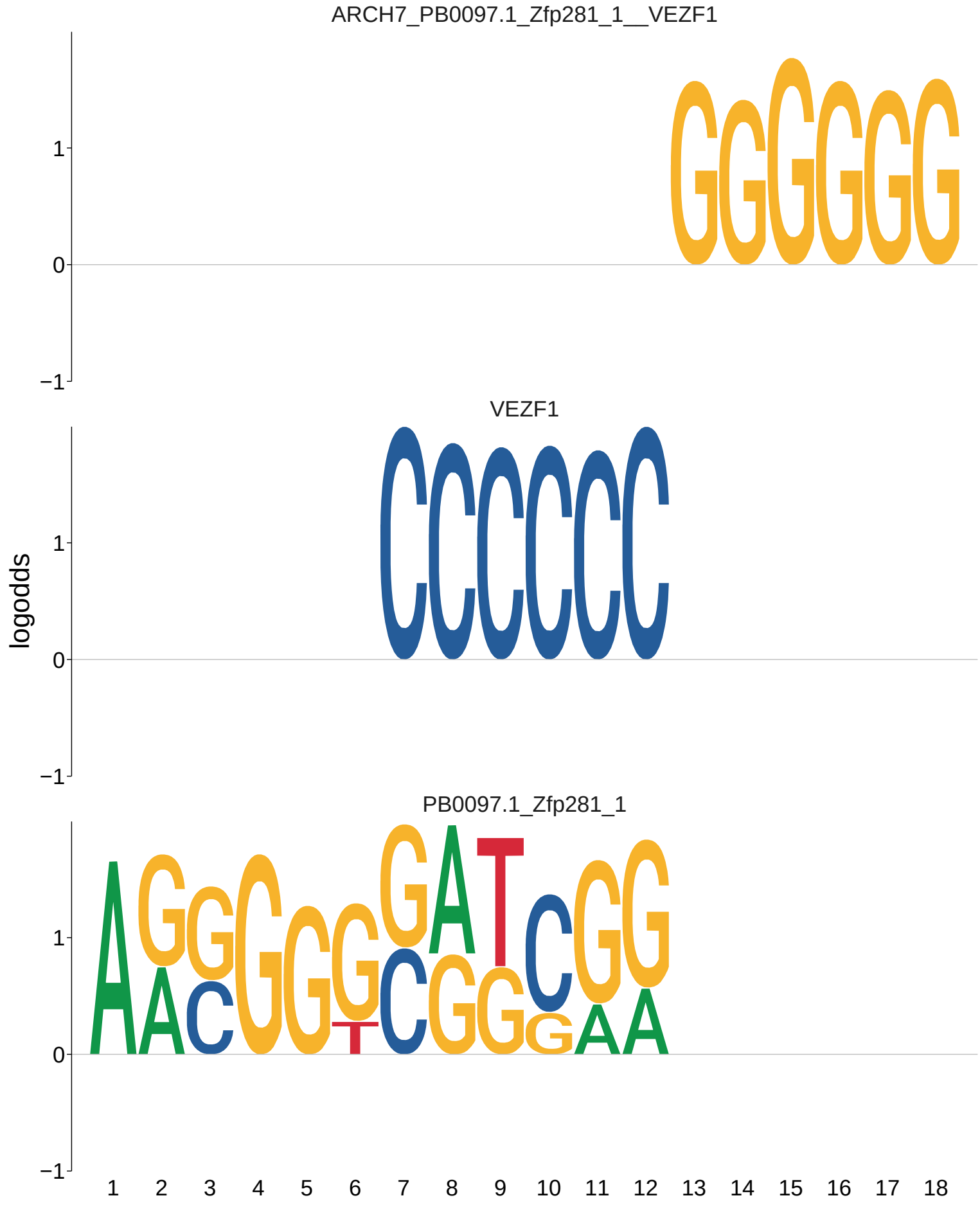
ARCH7_PB0097.1_Zfp281_1__VEZF1
VEZF1
PB0097.1_Zfp281_1
logodds
1
0
−1
1 2 3 4 5 6 7 8 9 10 11 12 13 14 15 16 17 18

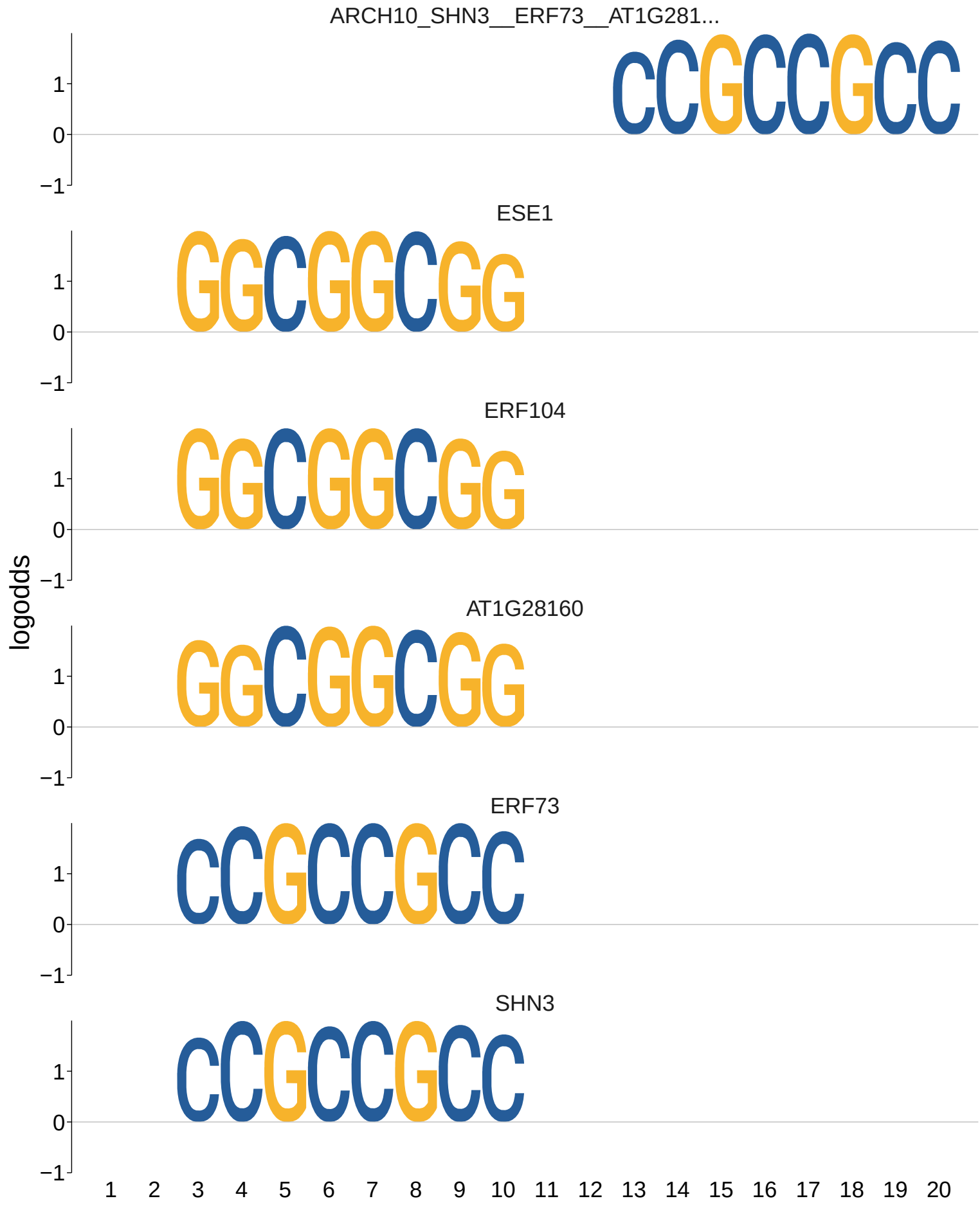
ARCH10_SHN3__ERF73__AT1G281...
ESE1
ERF104
AT1G28160
ERF73
SHN3
logodds
1
0
−1
1 2 3 4 5 6 7 8 9 10 11 12 13 14 15 16 17 18 19 20

ARCH14_POL012.1_TATA−Box__K...
KHDRBS2
POL012.1_TATA−Box
logodds
1
0
−1
1 2 3 4 5 6 7 8 9 10 11

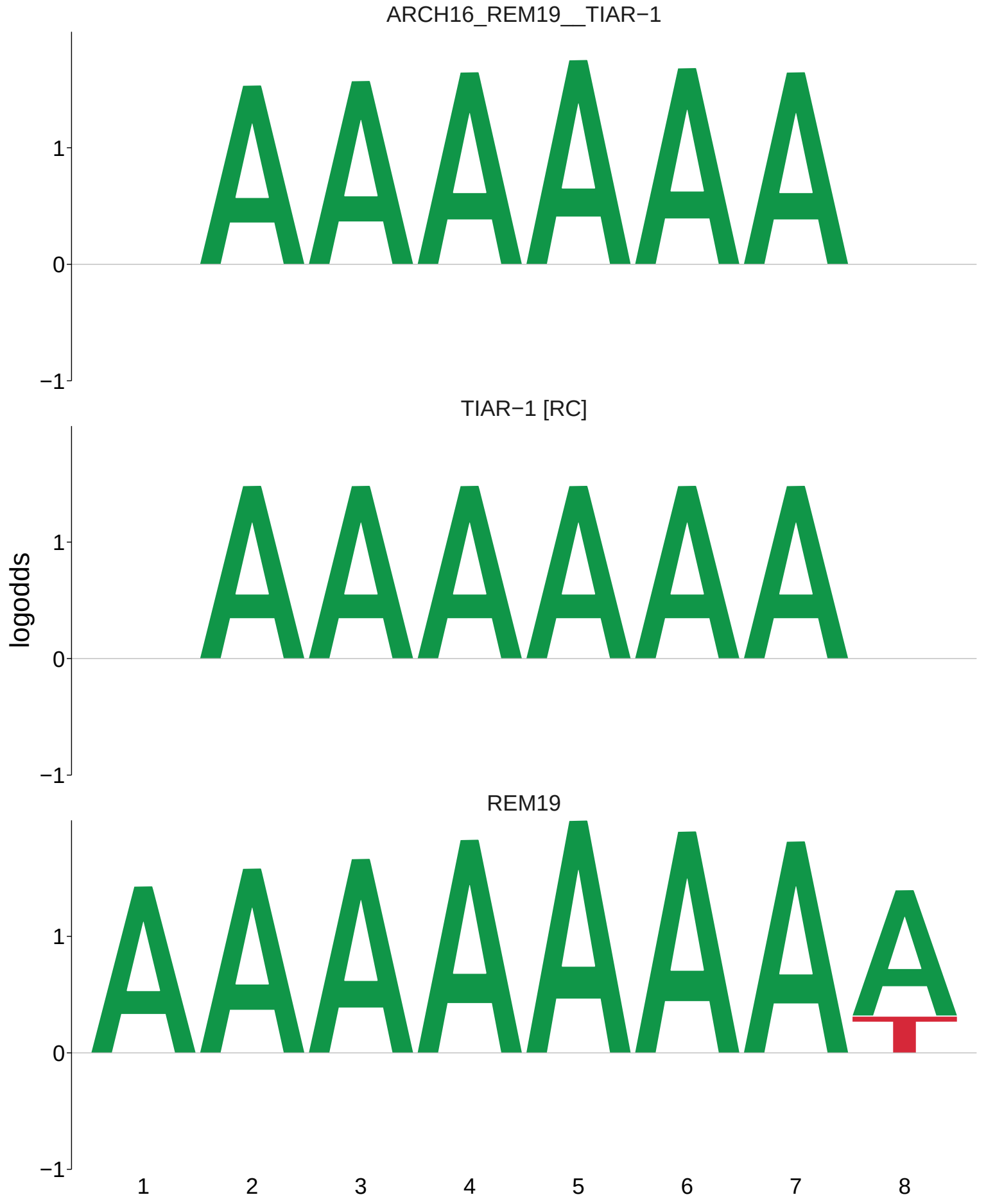
ARCH16_REM19__TIAR−1
TIAR−1 [RC]
REM19
logodds
1
0
−1
1
2
3
4
5
6
7
8

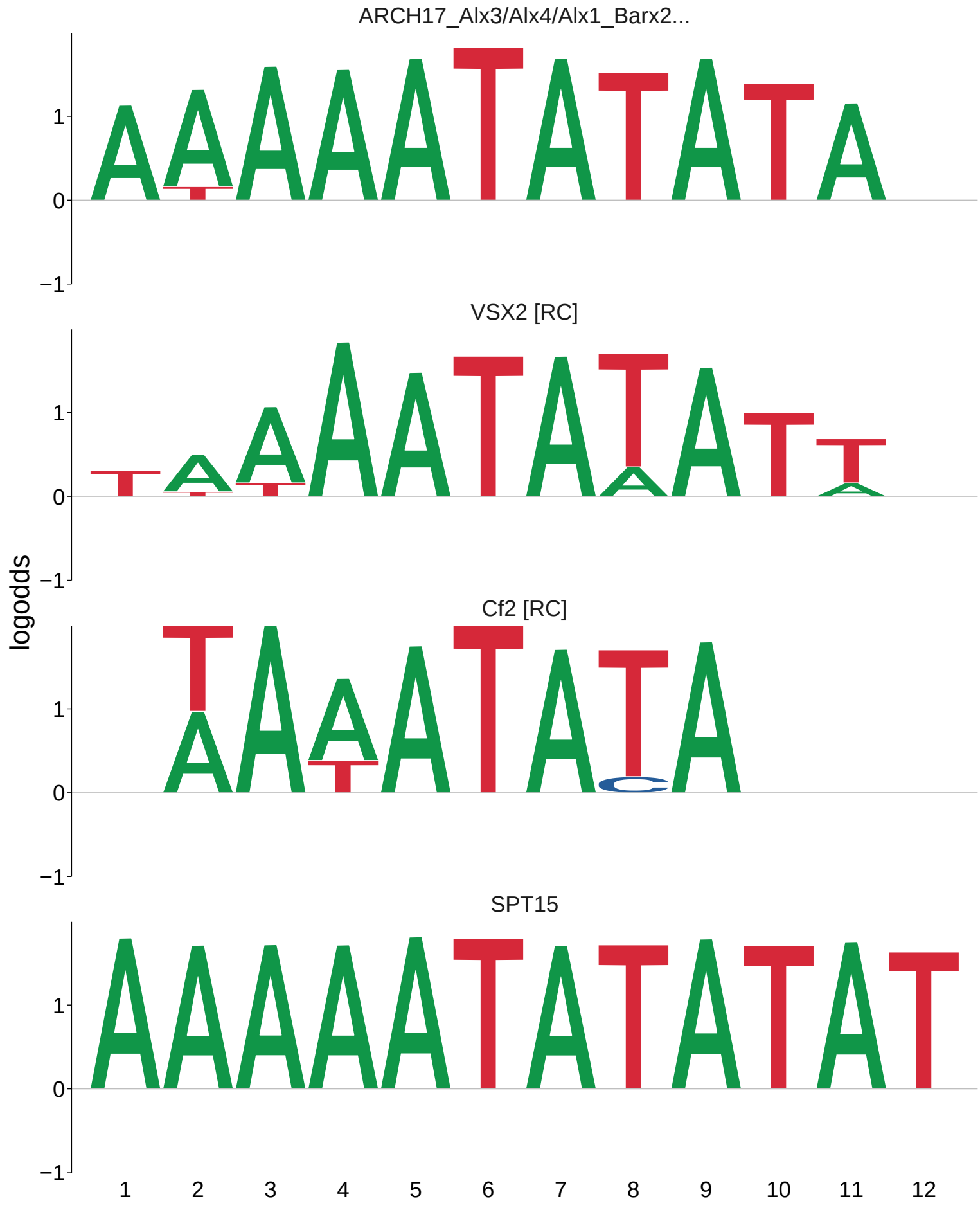
ARCH17_Alx3/Alx4/Alx1_Barx2...
VSX2 [RC]
Cf2 [RC]
SPT15
logodds
1
0
−1
1 2 3 4 5 6 7 8 9 10 11 12

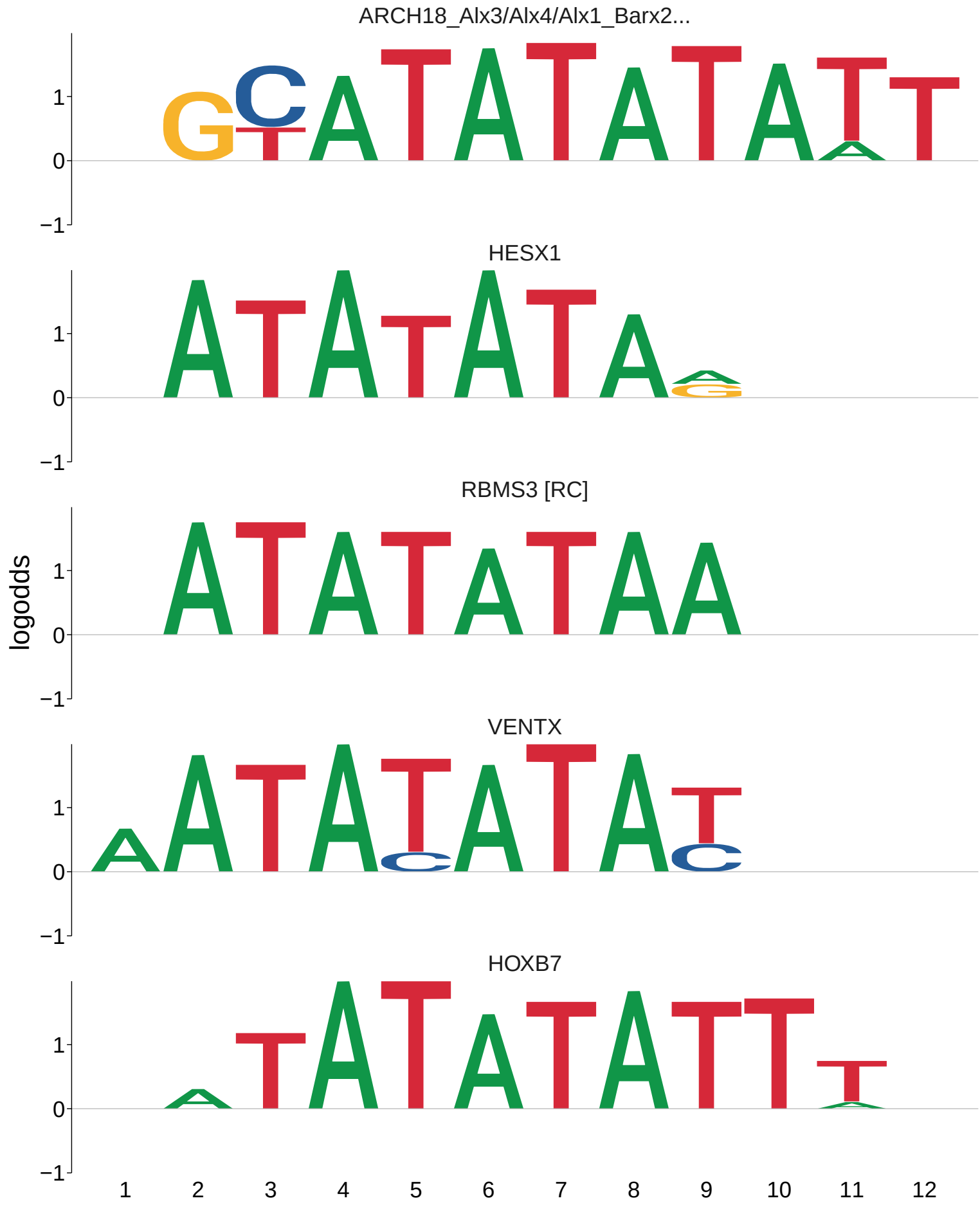
ARCH18_Alx3/Alx4/Alx1_Barx2...
HESX1
RBMS3 [RC]
VENTX
HOXB7
logodds
1
0
−1
1 2 3 4 5 6 7 8 9 10 11 12

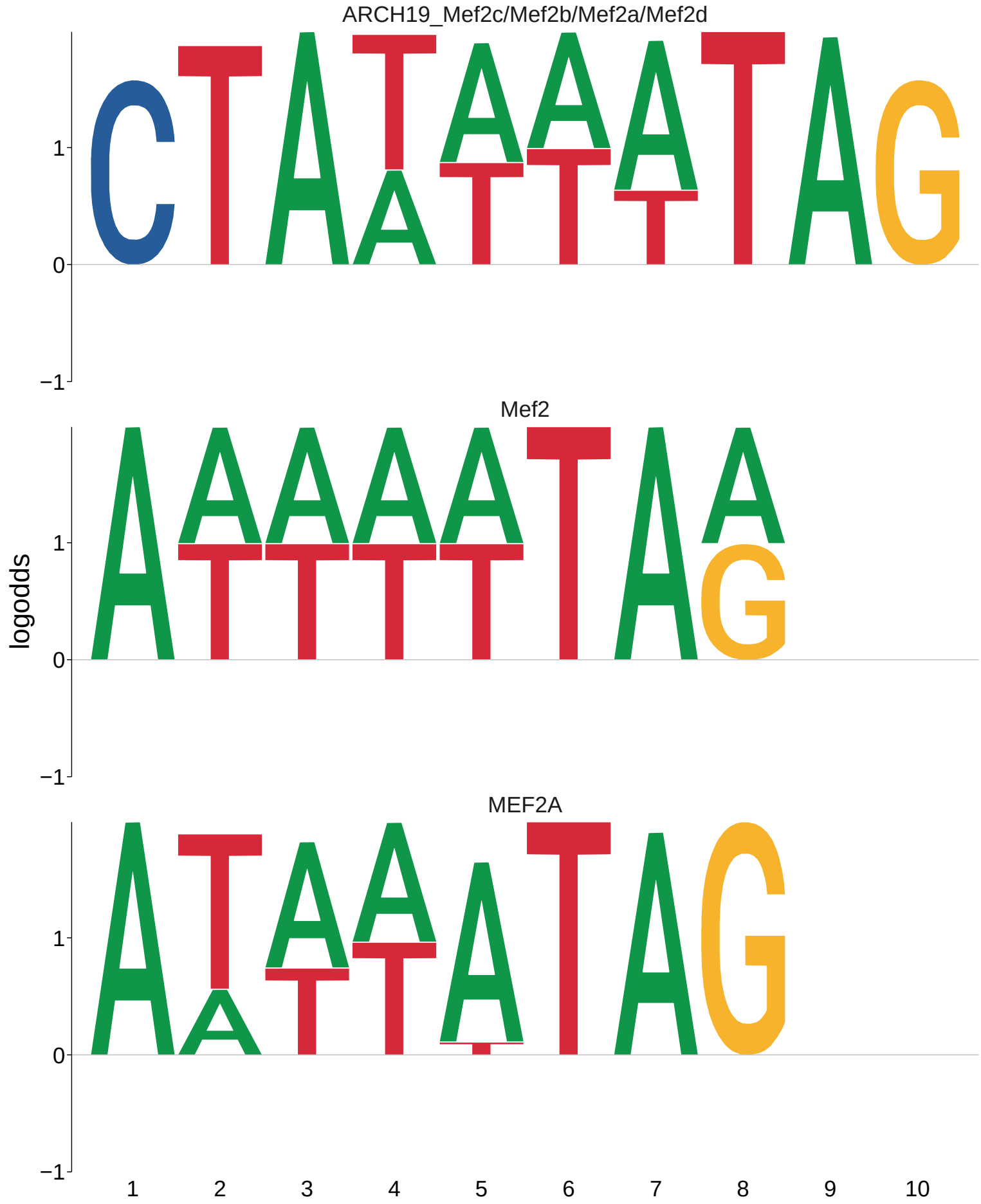
ARCH19_Mef2c/Mef2b/Mef2a/Mef2d
Mef2
MEF2A
logodds
1
0
−1
1
2
3
4
5
6
7
8
9
10

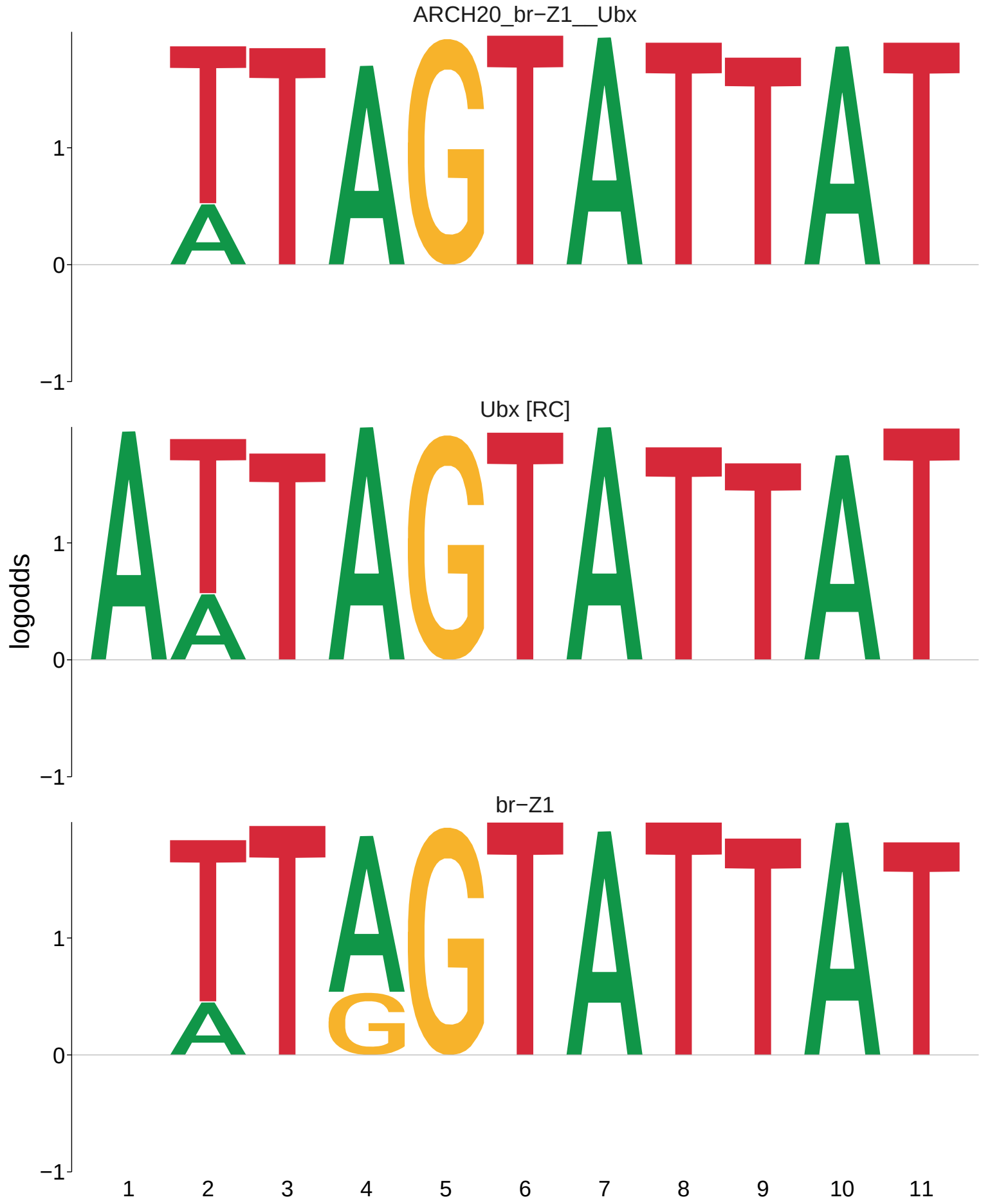
ARCH20_br−Z1__Ubx
Ubx [RC]
br−Z1
logodds
1
0
−1
1 2 3 4 5 6 7 8 9 10 11

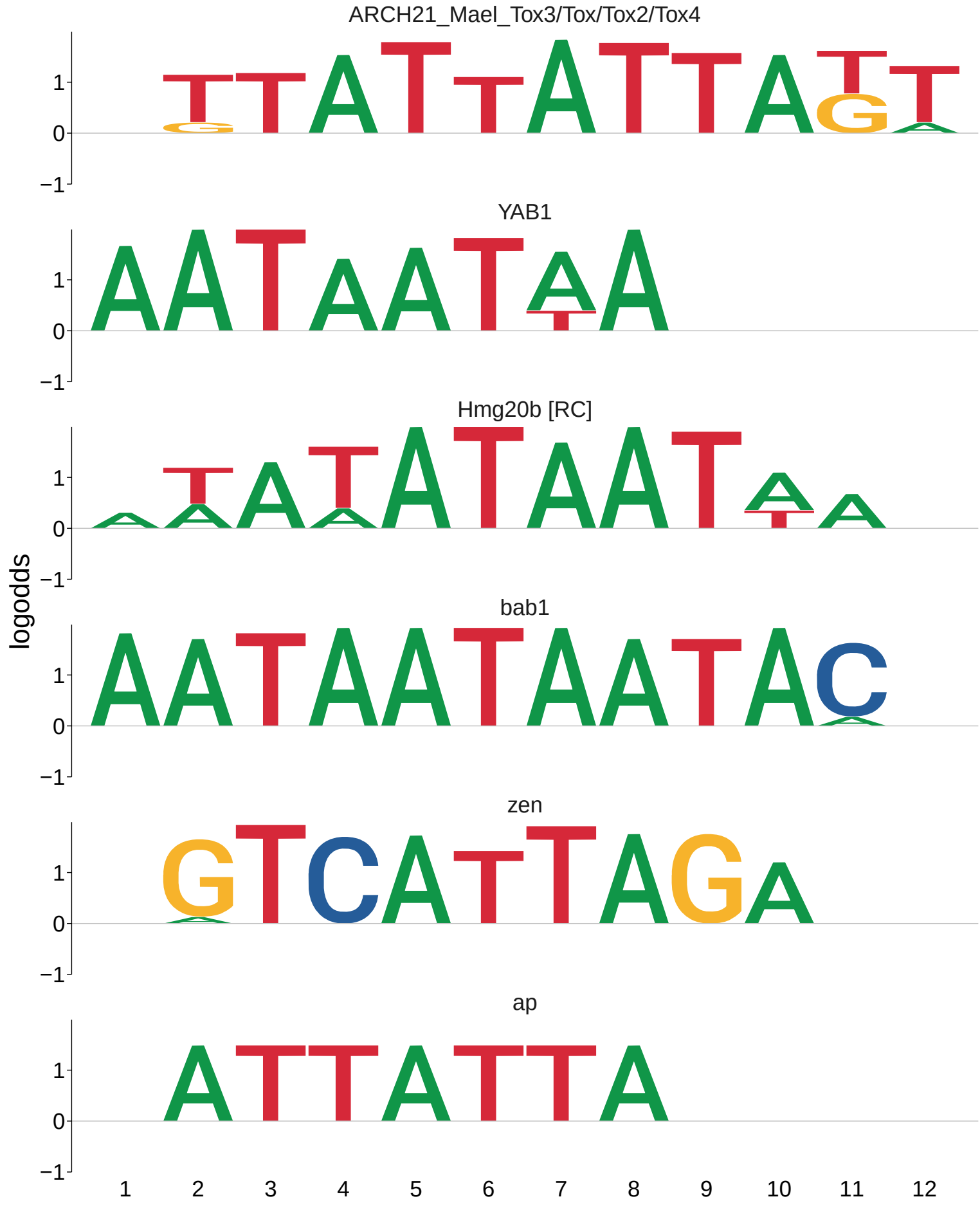
ARCH21_Mael_Tox3/Tox/Tox2/Tox4
YAB1
Hmg20b [RC]
bab1
zen
ap
logodds
1
0
−1
1 2 3 4 5 6 7 8 9 10 11 12

ARCH23_ROX8__Unknown6
Unknown6
ROX8
logodds
1
0
−1
1
2
3
4
5
6
7
8
9
10

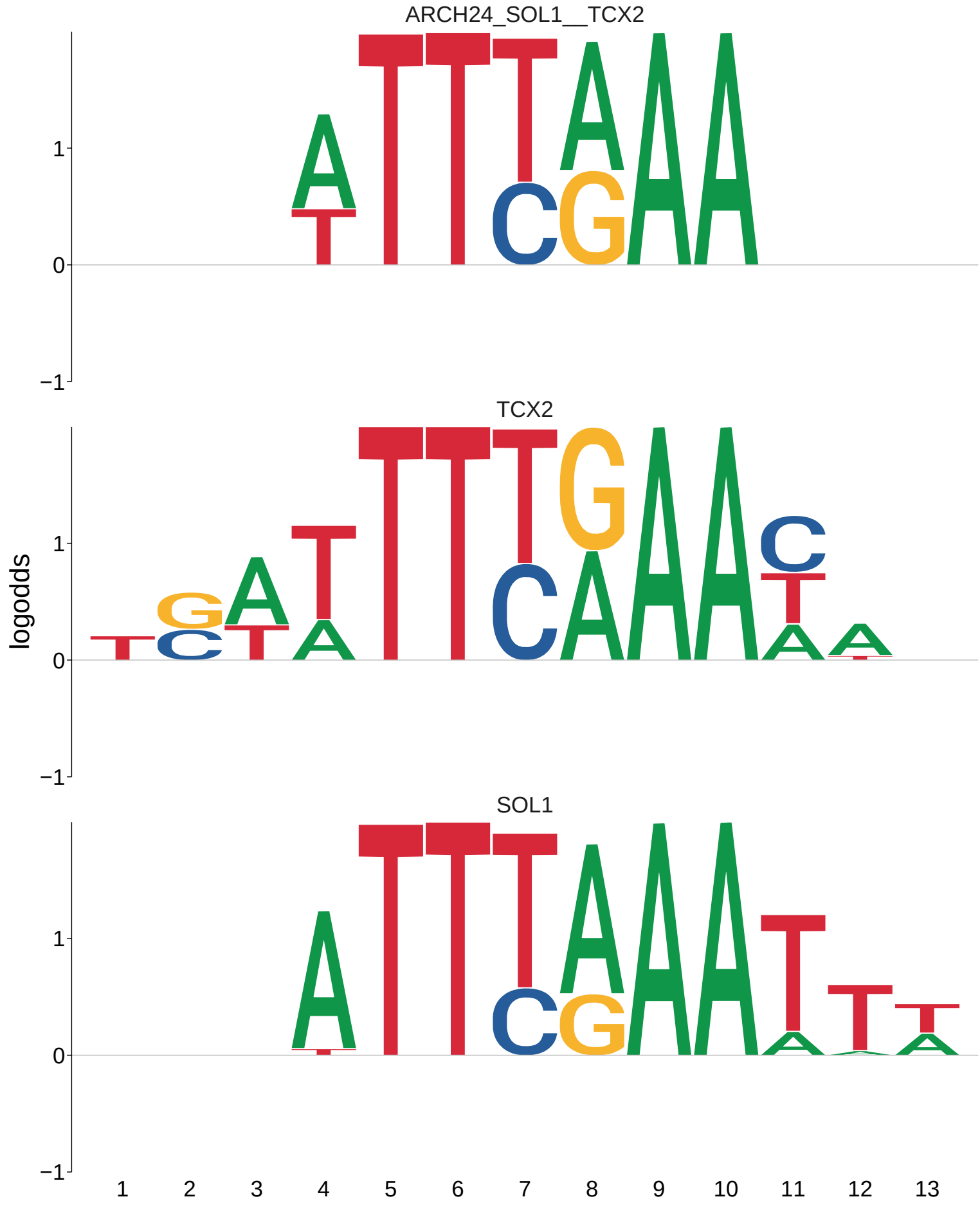
ARCH24_SOL1__TCX2
TCX2
SOL1
logodds
1
0
−1
1 2 3 4 5 6 7 8 9 10 11 12 13

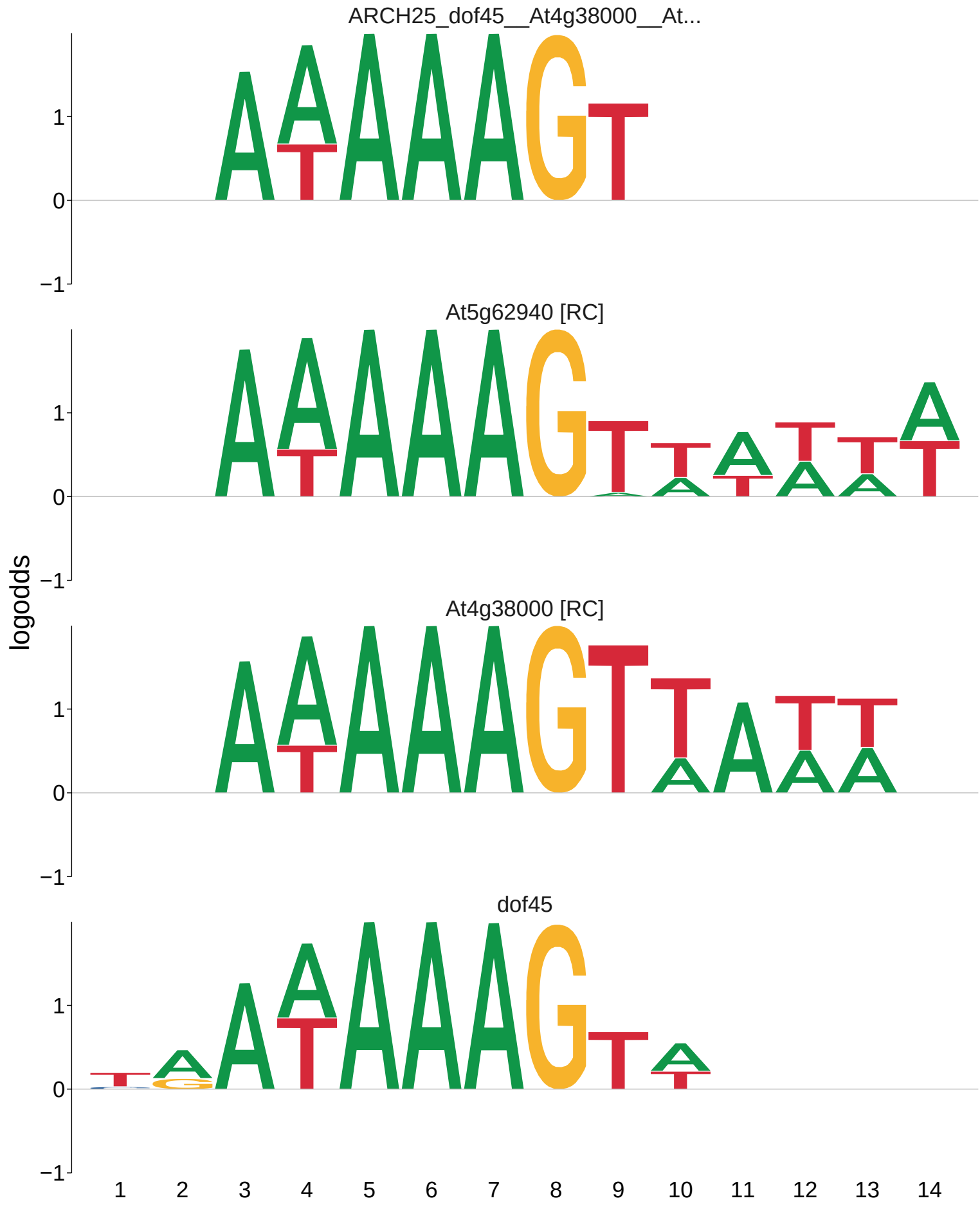
ARCH25_dof45__At4g38000__At...
At5g62940 [RC]
At4g38000 [RC]
dof45
logodds
1
0
−1
1 2 3 4 5 6 7 8 9 10 11 12 13 14

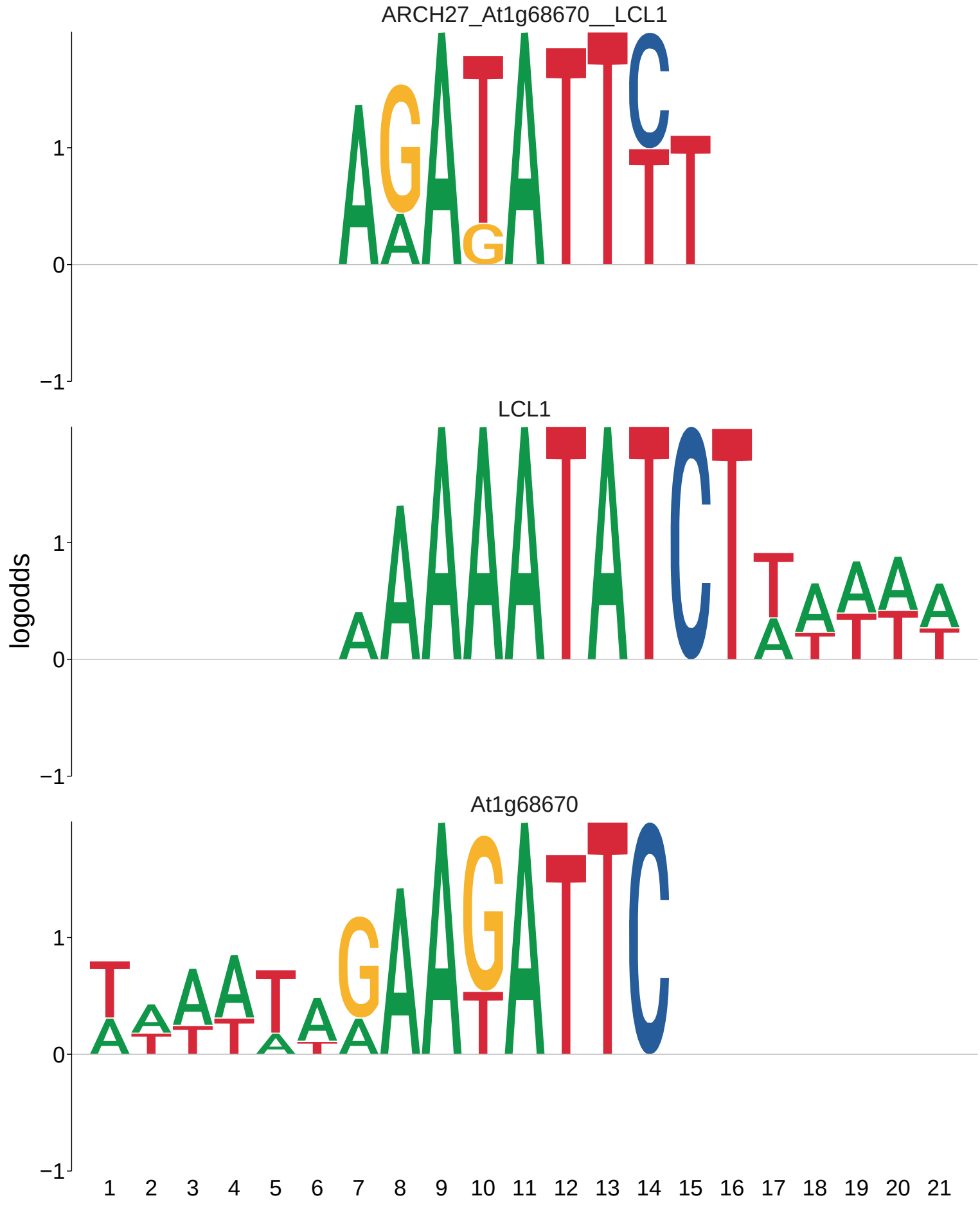
ARCH27_At1g68670__LCL1
LCL1
At1g68670
logodds
1
0
−1
1 2 3 4 5 6 7 8 9 10 11 12 13 14 15 16 17 18 19 20 21

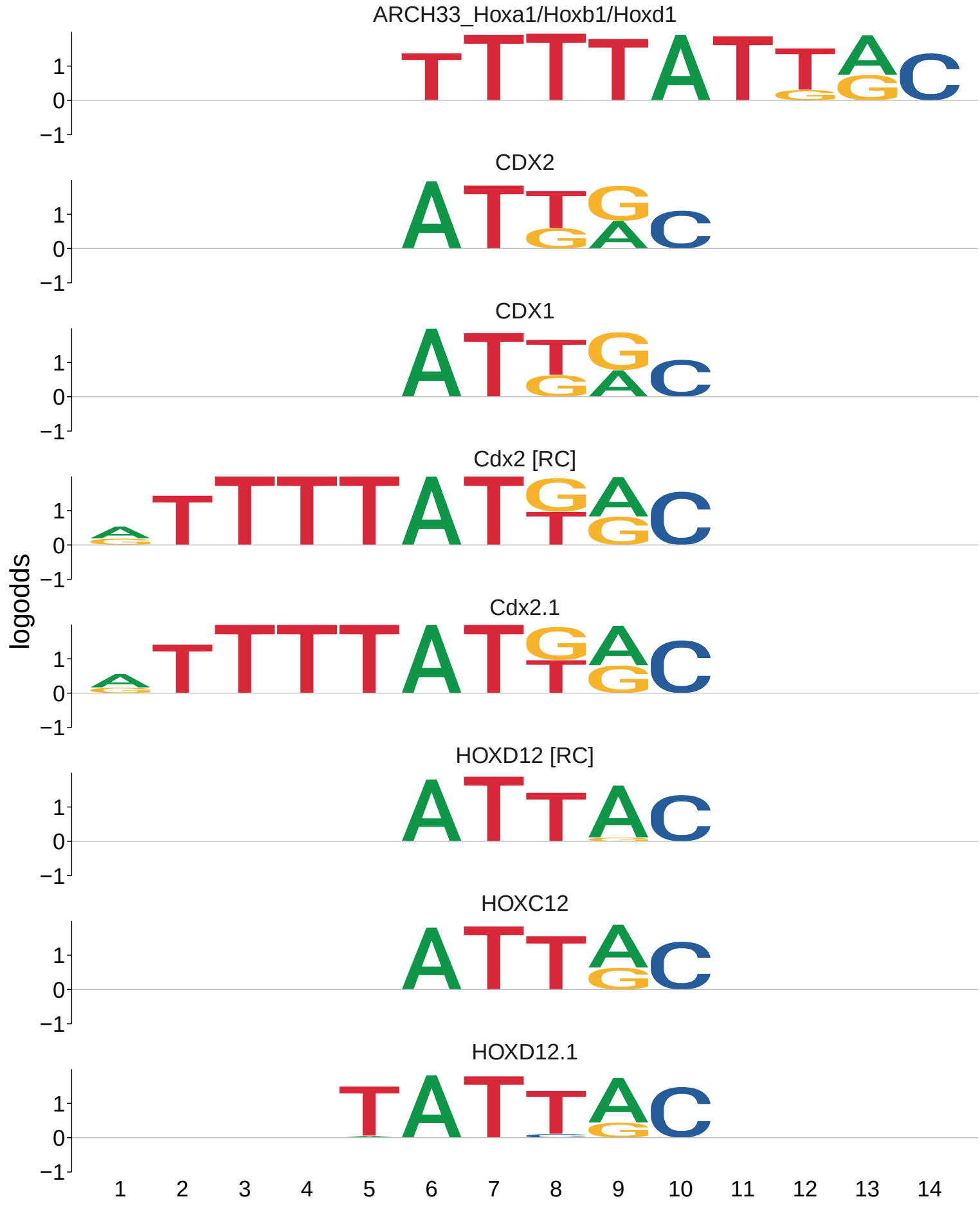
ARCH33_Hoxa1/Hoxb1/Hoxd1
CDX2
CDX1
Cdx2 [RC]
Cdx2.1
HOXD12 [RC]
HOXC12
HOXD12.1
logodds
1
0
−1
1 2 3 4 5 6 7 8 9 10 11 12 13 14

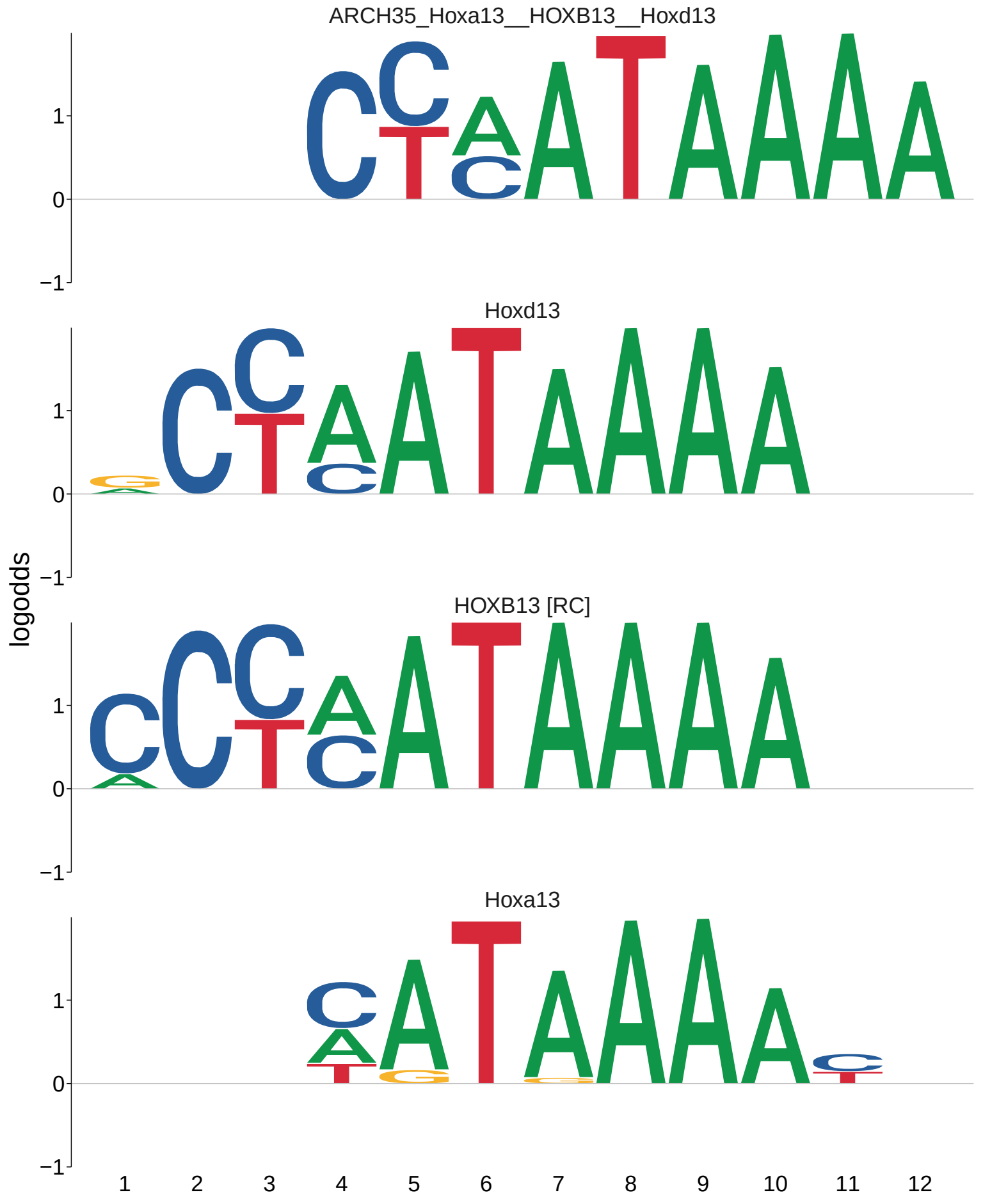
ARCH35_Hoxa13__HOXB13__Hoxd13
Hoxd13
HOXB13 [RC]
Hoxa13
logodds
1
0
−1
1 2 3 4 5 6 7 8 9 10 11 12

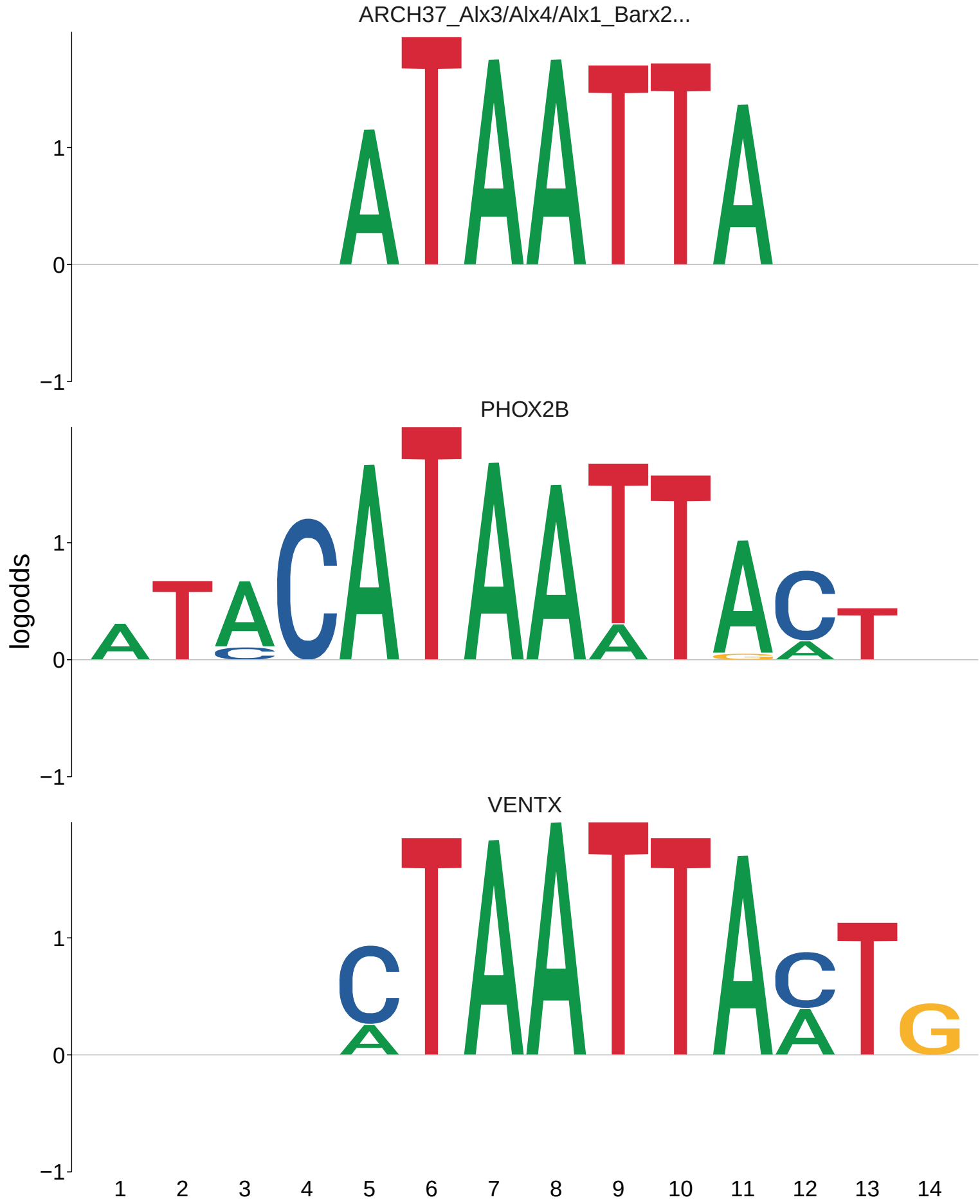
ARCH37_Alx3/Alx4/Alx1_Barx2...
PHOX2B
VENTX
logodds
1
0
−1
1 2 3 4 5 6 7 8 9 10 11 12 13 14

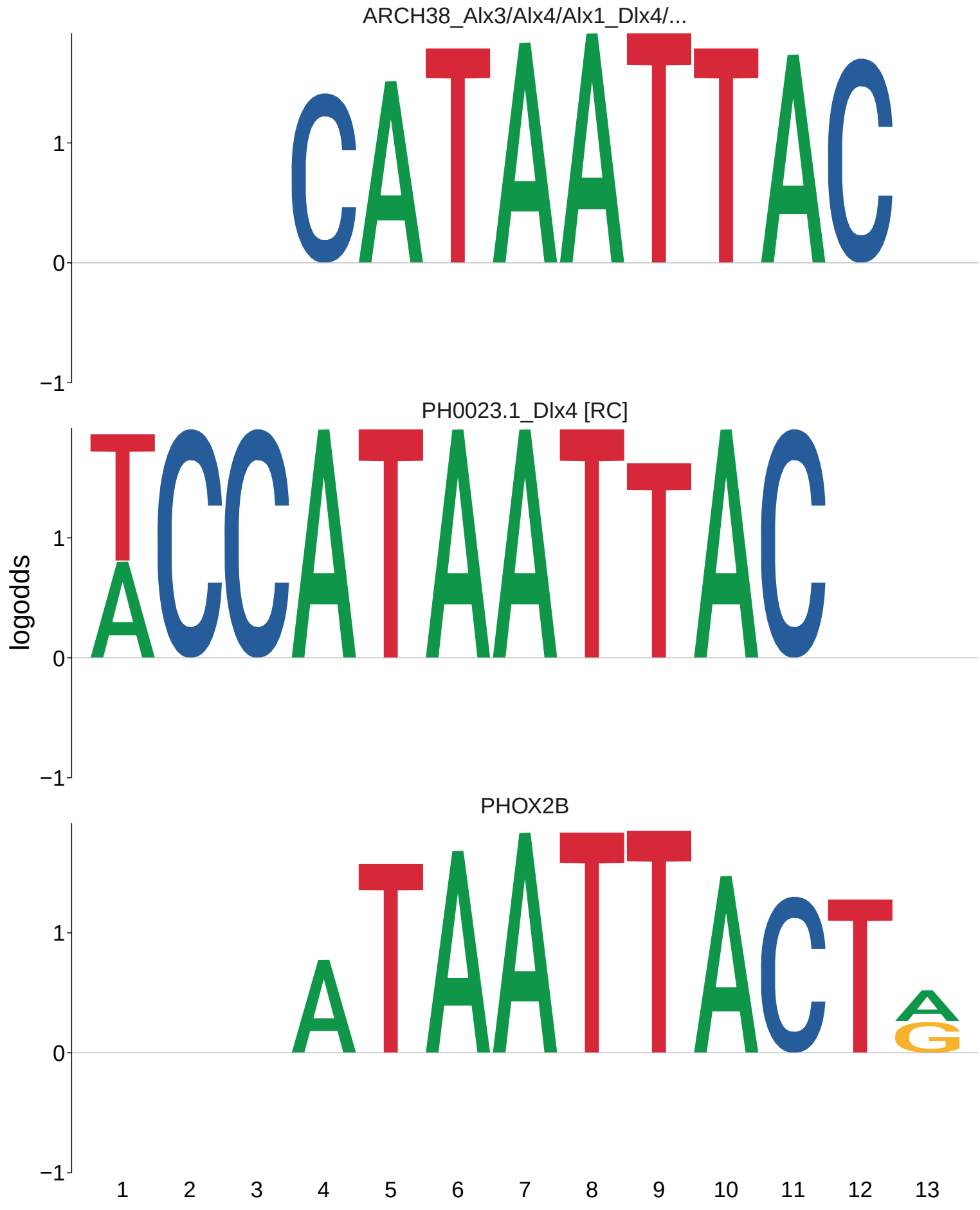
ARCH38_Alx3/Alx4/Alx1_Dlx4/...
PH0023.1_Dlx4 [RC]
PHOX2B
logodds
1
0
−1
1 2 3 4 5 6 7 8 9 10 11 12 13

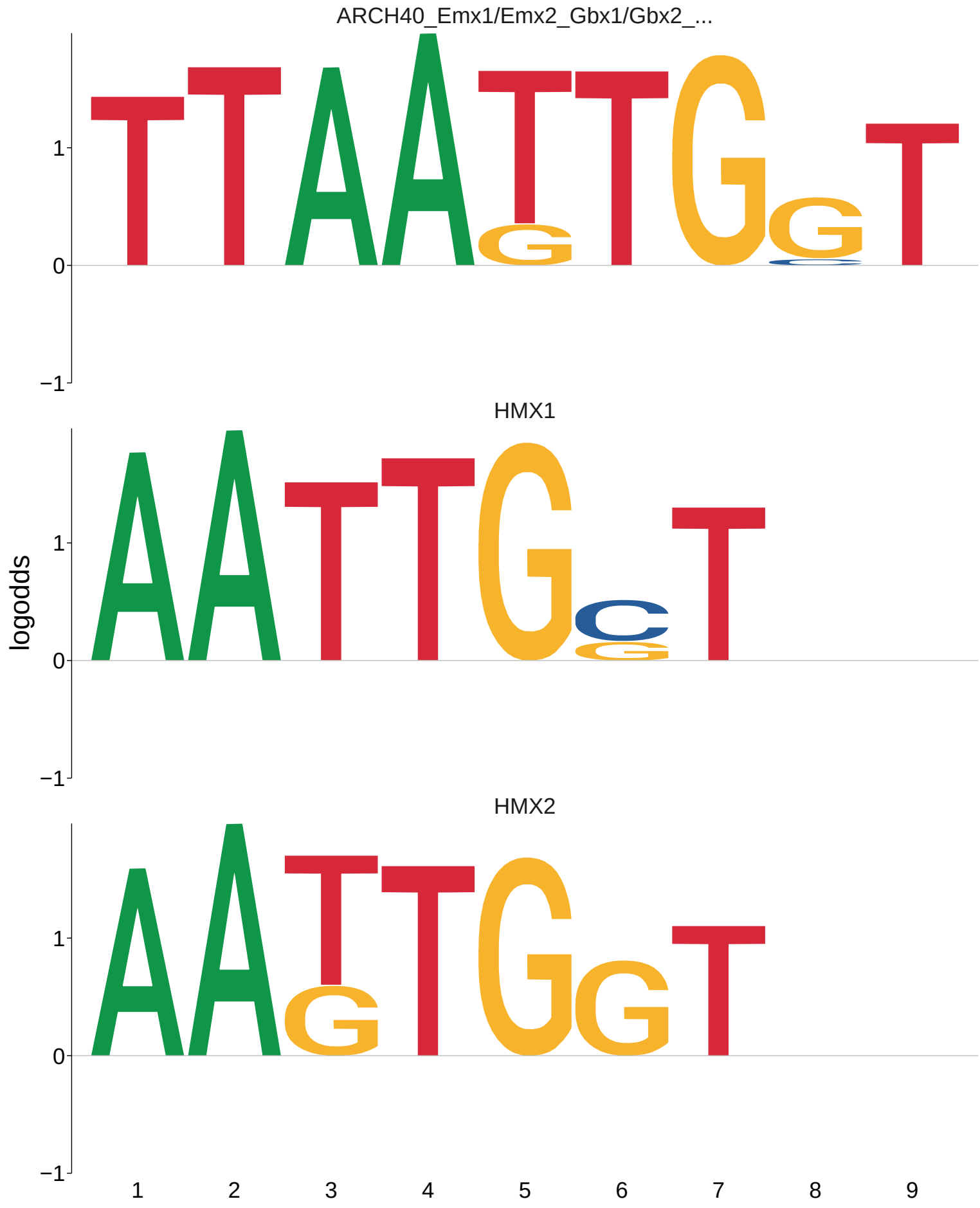
ARCH40_Emx1/Emx2_Gbx1/Gbx2_...
HMX1
HMX2
logodds
1
0
−1
1
2
3
4
5
6
7
8
9

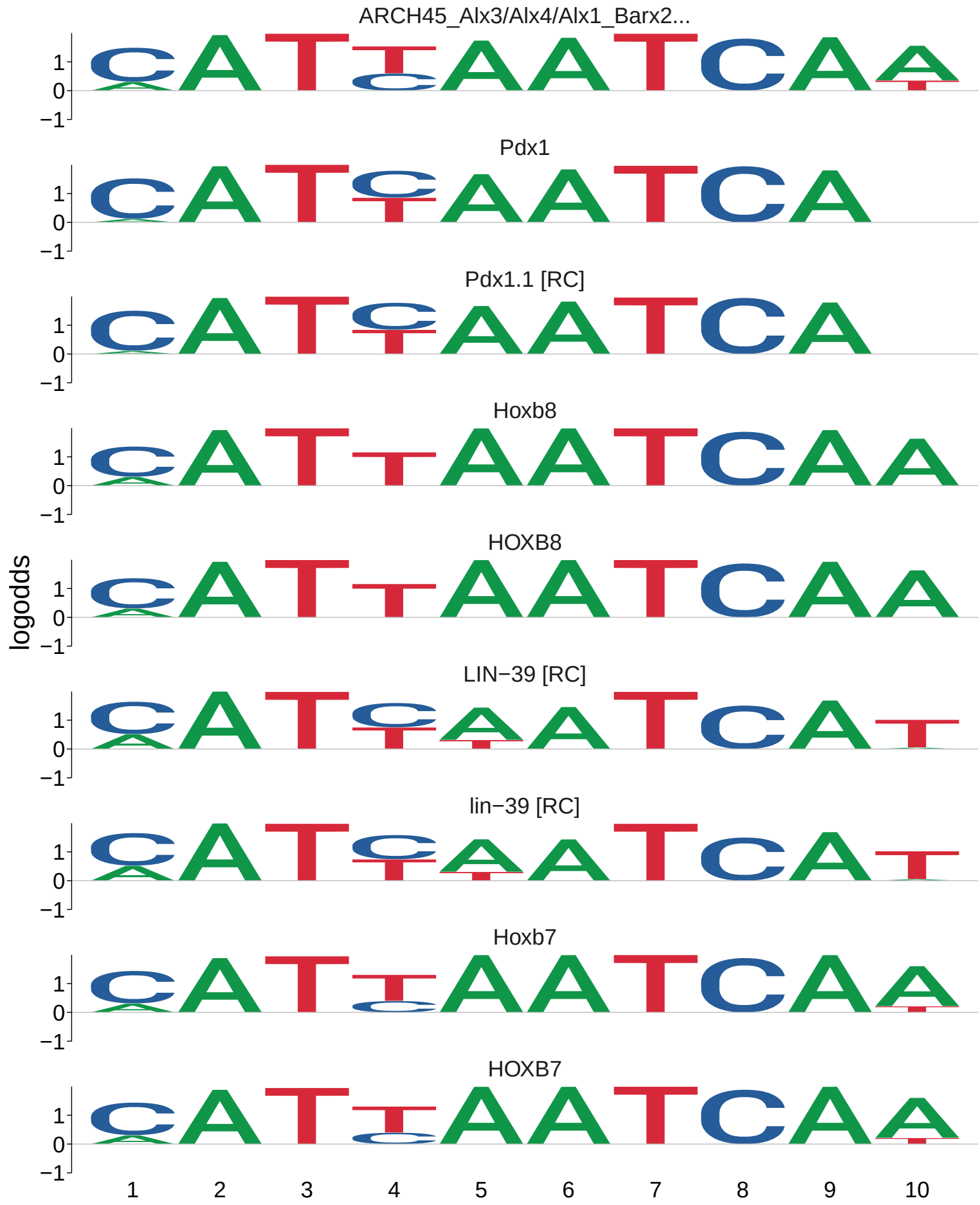
ARCH45_Alx3/Alx4/Alx1_Barx2...
Pdx1
Pdx1.1 [RC]
Hoxb8
HOXB8
LIN−39 [RC]
lin−39 [RC]
Hoxb7
HOXB7
logodds
1
0
−1
1
2
3
4
5
6
7
8
9
10

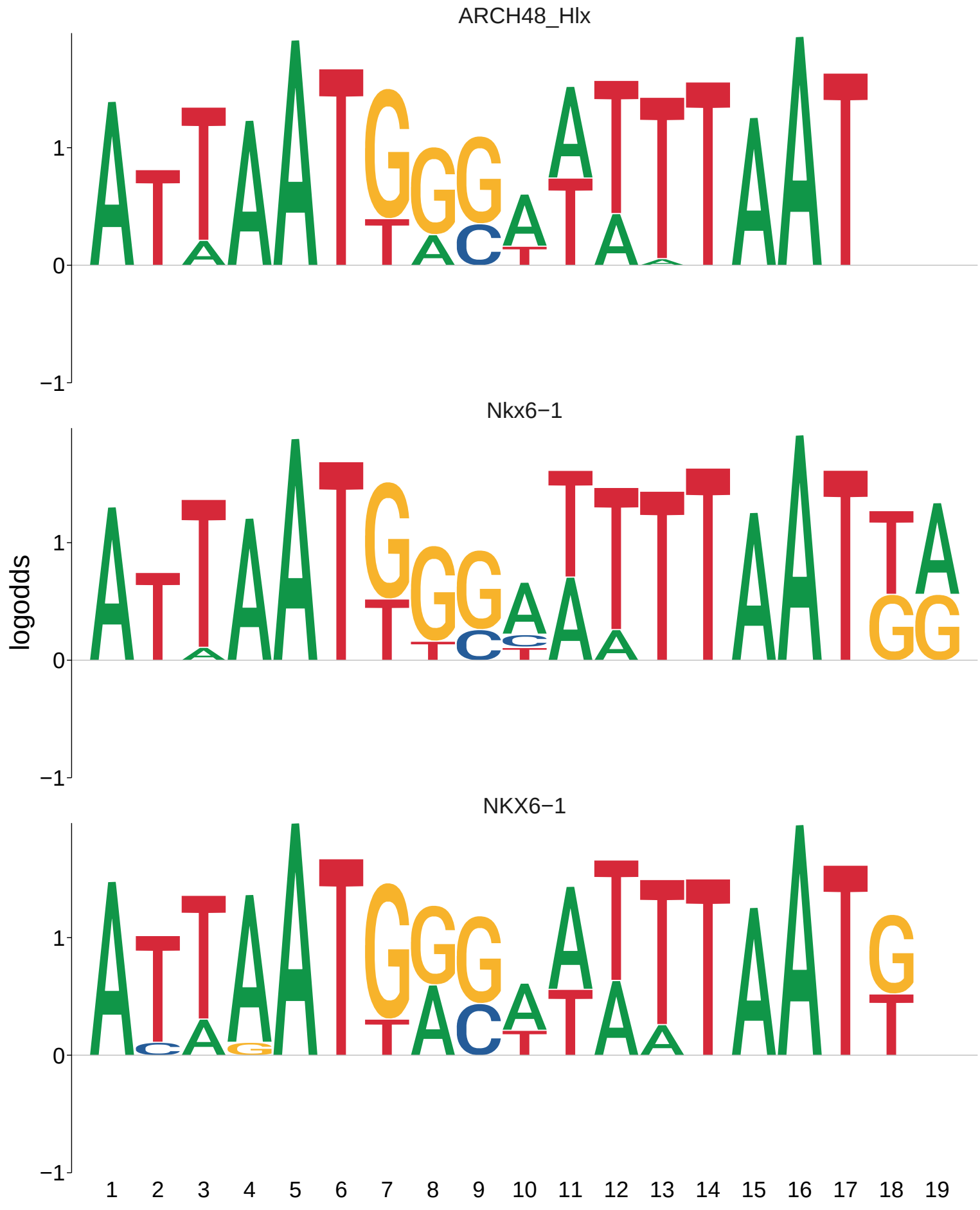
ARCH48_Hlx
Nkx6−1
NKX6−1
logodds
1
0
−1
1 2 3 4 5 6 7 8 9 10 11 12 13 14 15 16 17 18 19

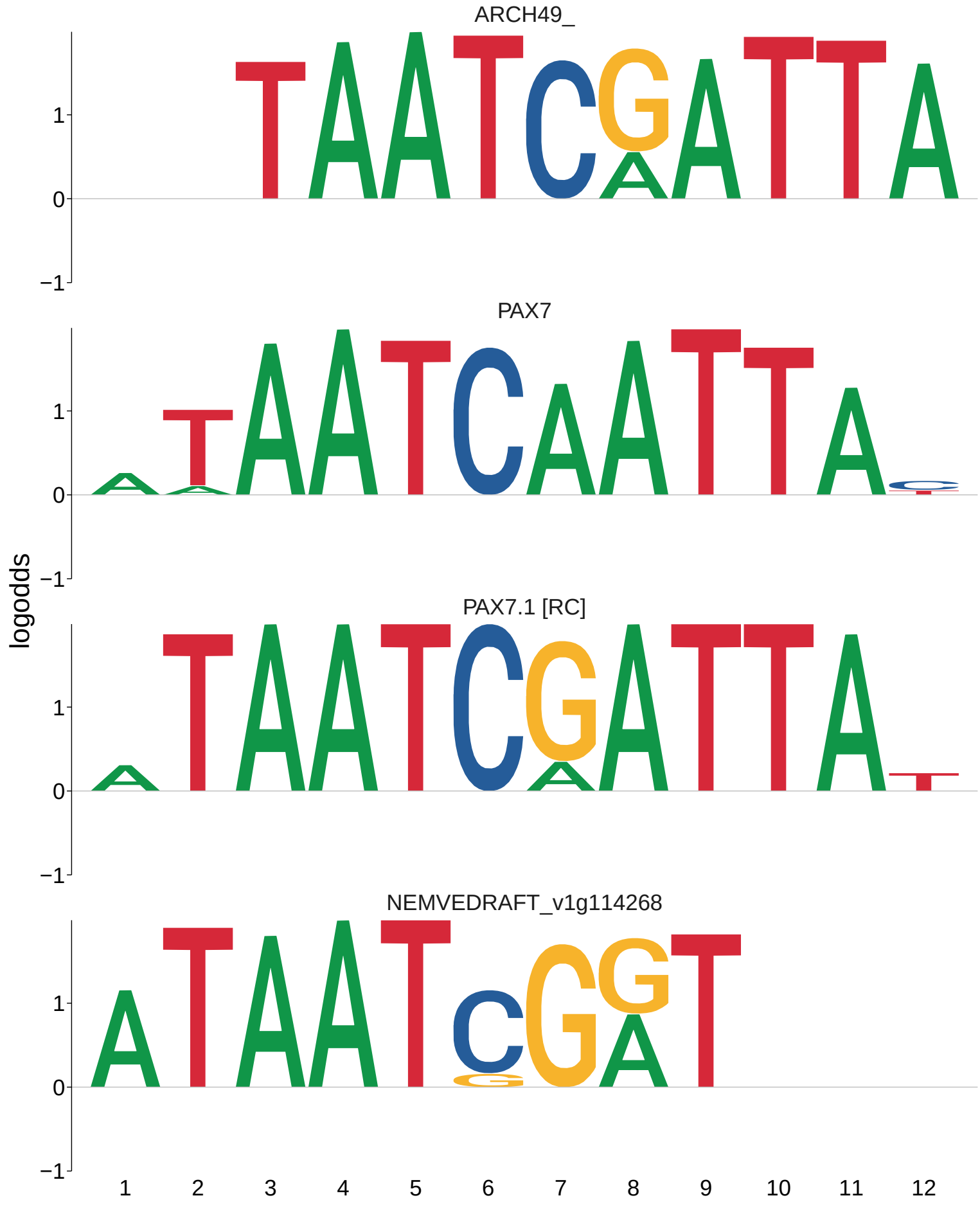
ARCH49_
PAX7
PAX7.1 [RC]
NEMVEDRAFT_v1g114268
logodds
1
0
−1
1 2 3 4 5 6 7 8 9 10 11 12

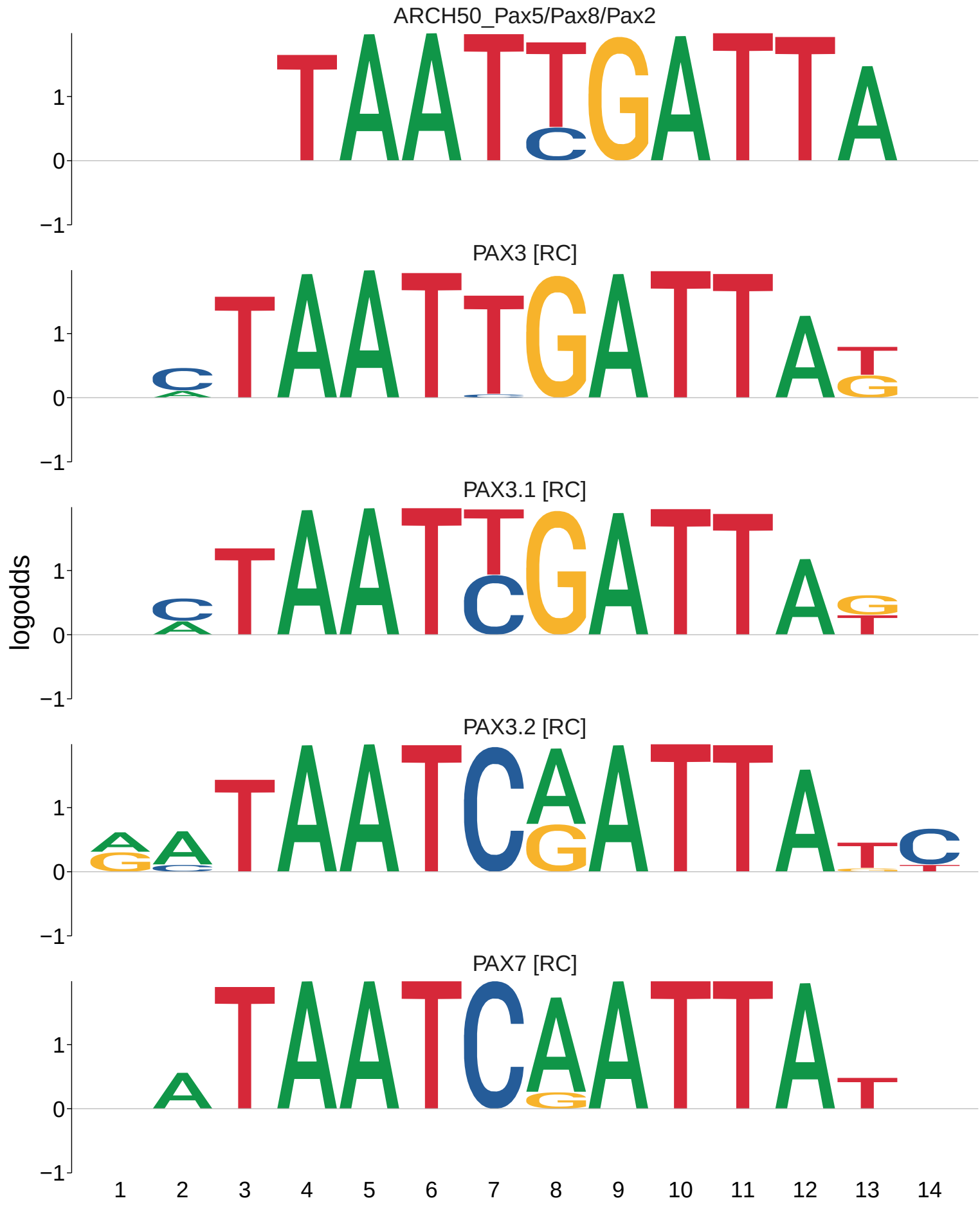
ARCH50_Pax5/Pax8/Pax2
PAX3 [RC]
PAX3.1 [RC]
PAX3.2 [RC]
PAX7 [RC]
logodds
1
0
−1
1 2 3 4 5 6 7 8 9 10 11 12 13 14

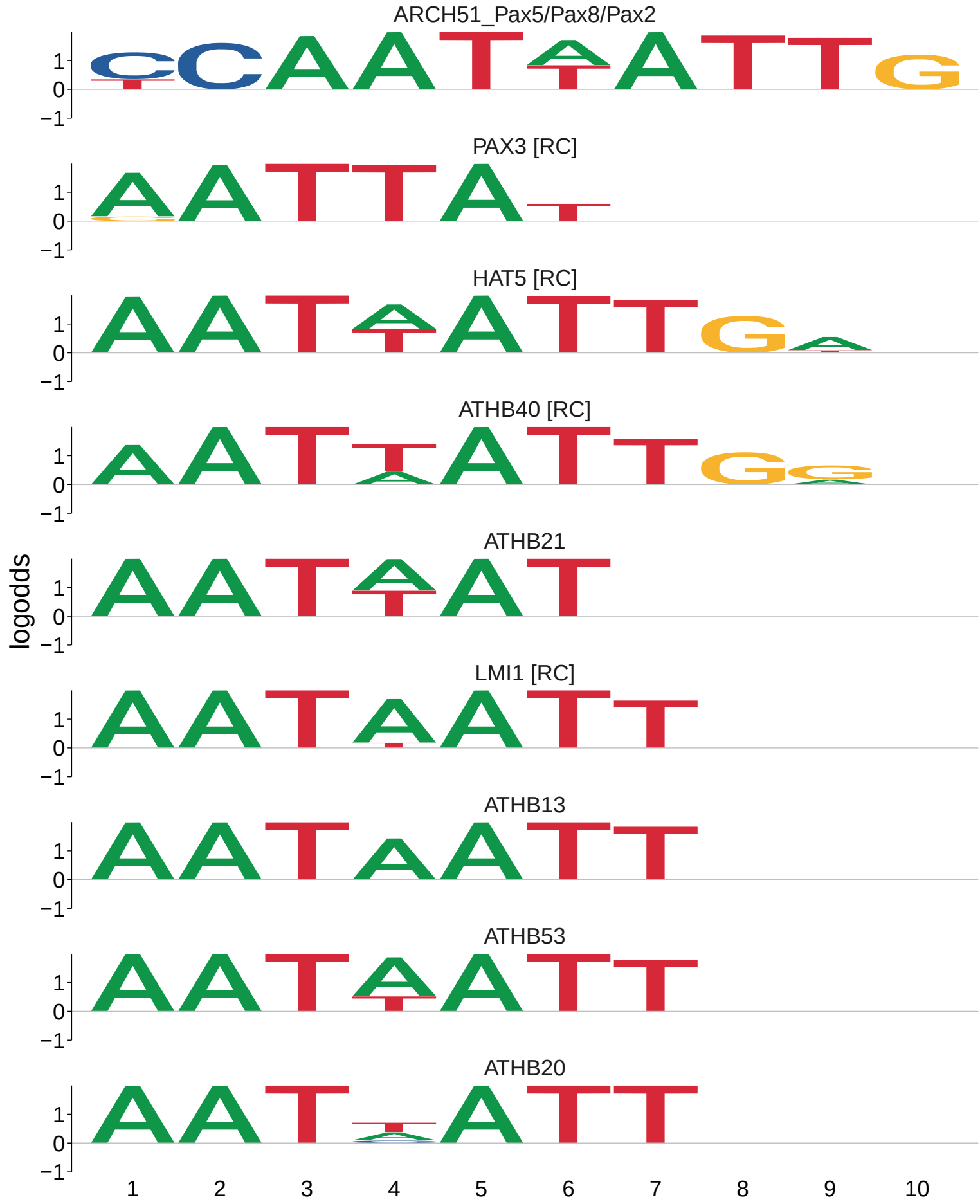
ARCH51_Pax5/Pax8/Pax2
PAX3 [RC]
HAT5 [RC]
ATHB40 [RC]
ATHB21
LMI1 [RC]
ATHB13
ATHB53
ATHB20
logodds
1
0
−1
1
2
3
4
5
6
7
8
9
10

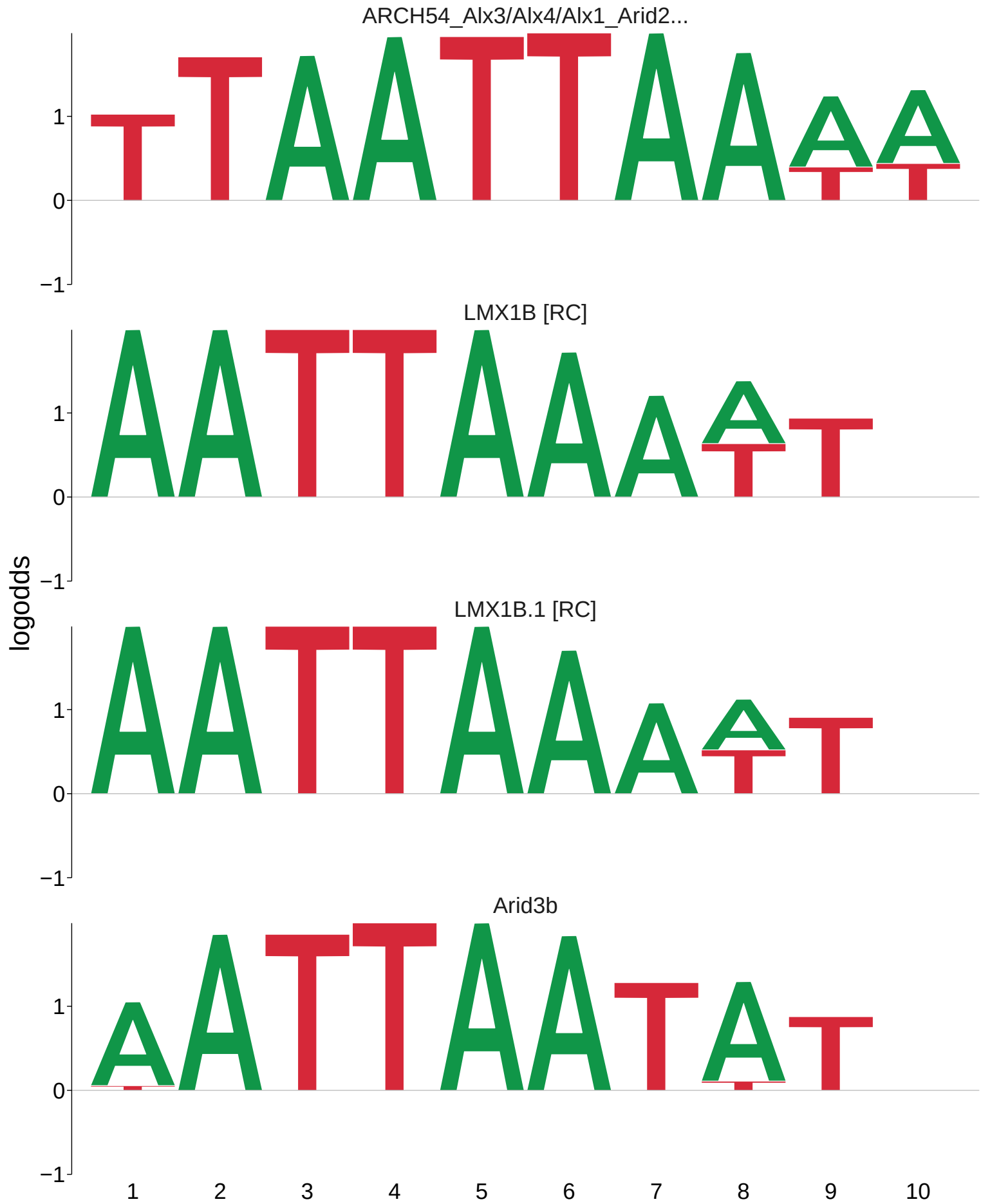
ARCH54_Alx3/Alx4/Alx1_Arid2...
LMX1B [RC]
LMX1B.1 [RC]
Arid3b
logodds
1
0
−1
1
2
3
4
5
6
7
8
9
10

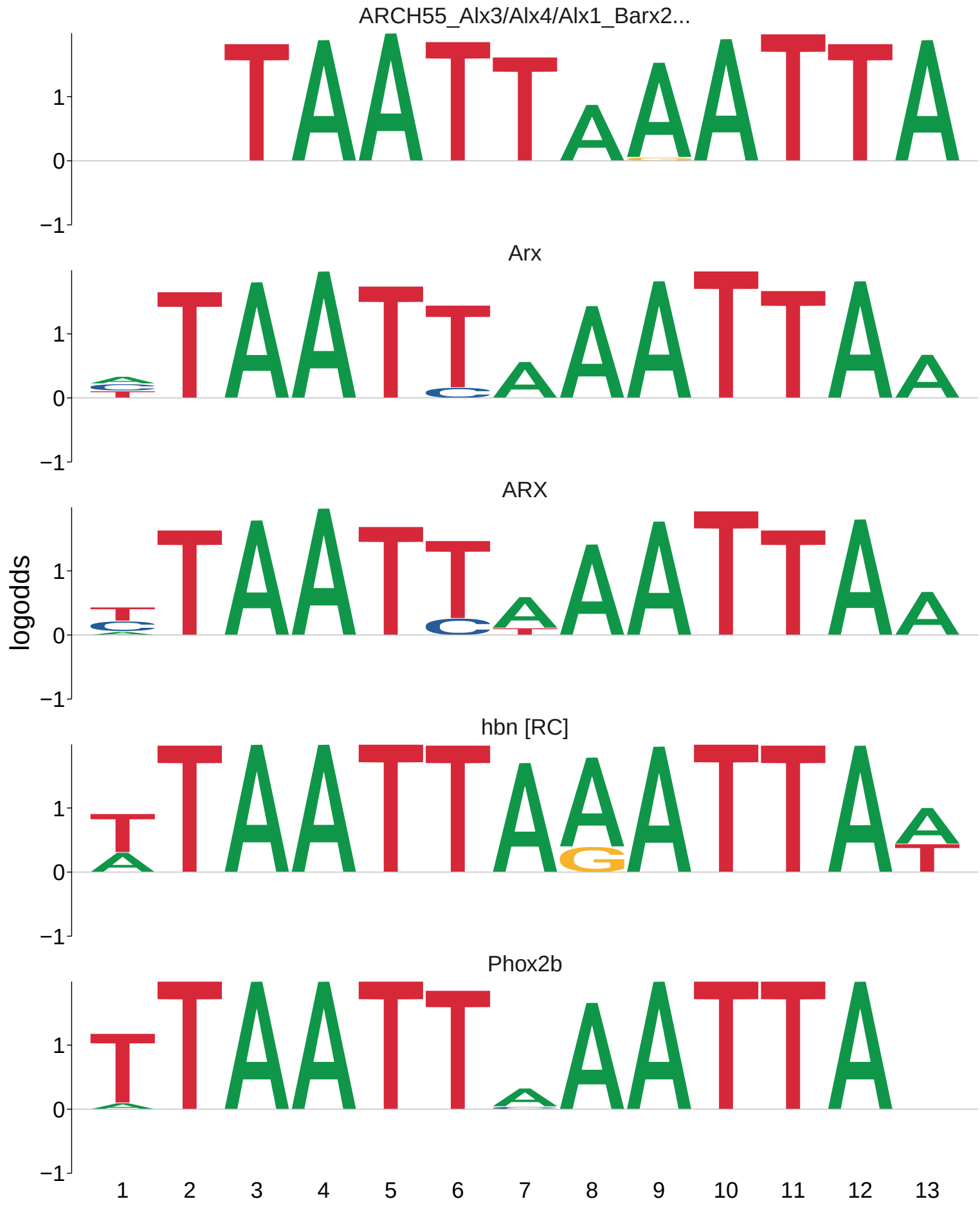
ARCH55_Alx3/Alx4/Alx1_Barx2...
Arx
ARX
hbn [RC]
Phox2b
logodds
1
0
−1
1 2 3 4 5 6 7 8 9 10 11 12 13

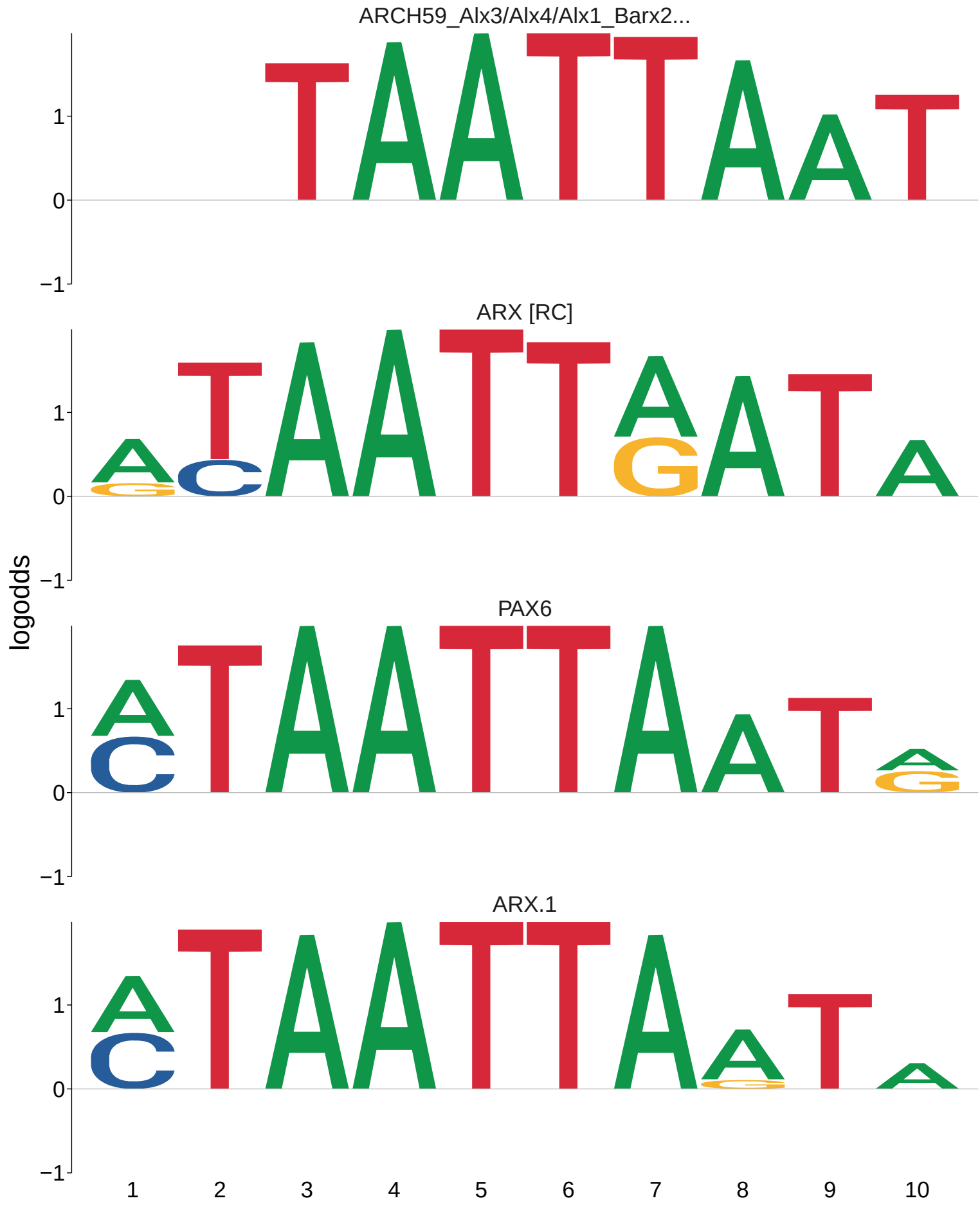
ARCH59_Alx3/Alx4/Alx1_Barx2...
ARX [RC]
PAX6
ARX.1
logodds
1
0
−1
1
2
3
4
5
6
7
8
9
10

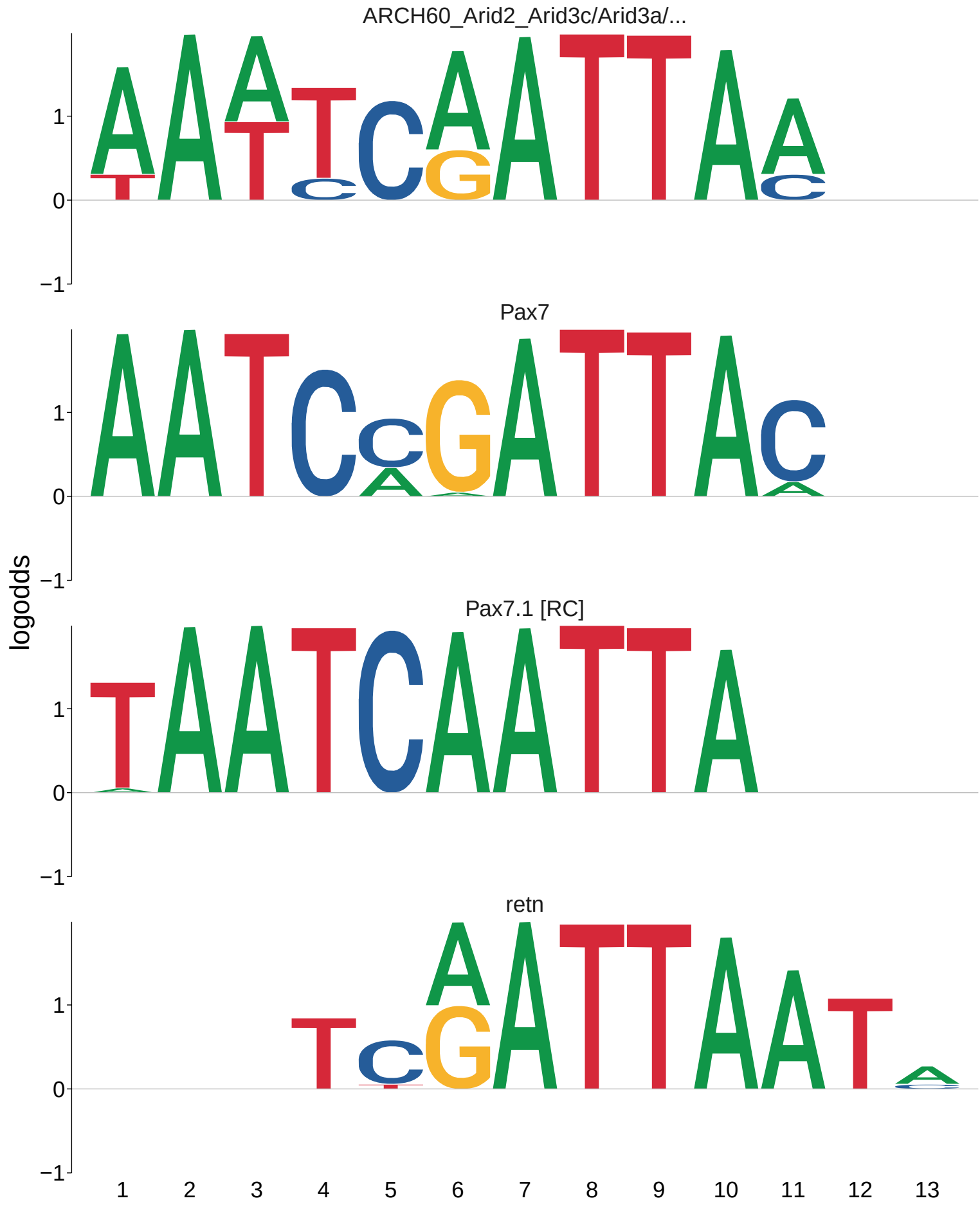
ARCH60_Arid2_Arid3c/Arid3a/...
Pax7
Pax7.1 [RC]
retn
logodds
1
0
−1
1 2 3 4 5 6 7 8 9 10 11 12 13

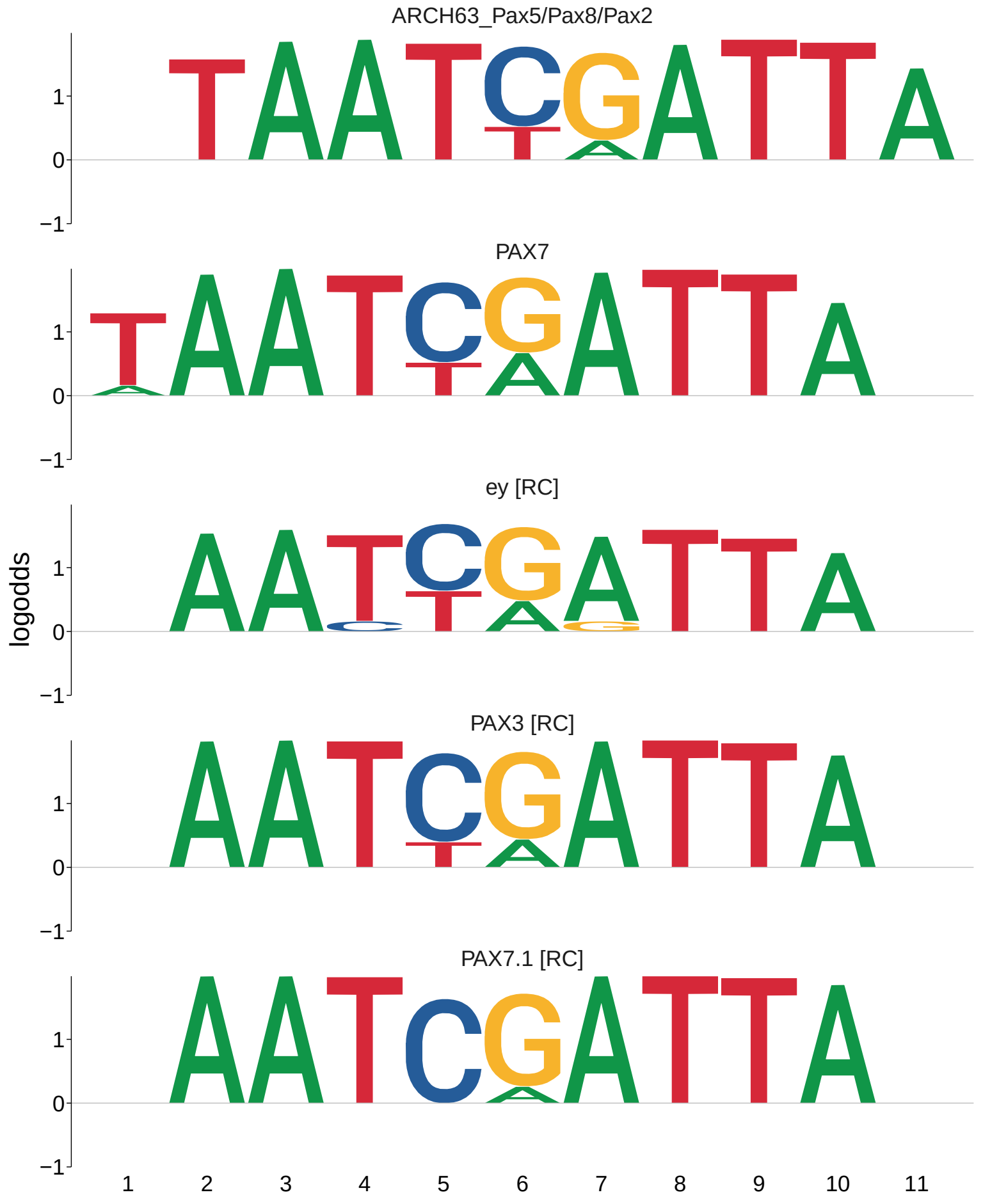
ARCH63_Pax5/Pax8/Pax2
PAX7
ey [RC]
PAX3 [RC]
PAX7.1 [RC]
logodds
1
0
−1
1
2
3
4
5
6
7
8
9
10
11

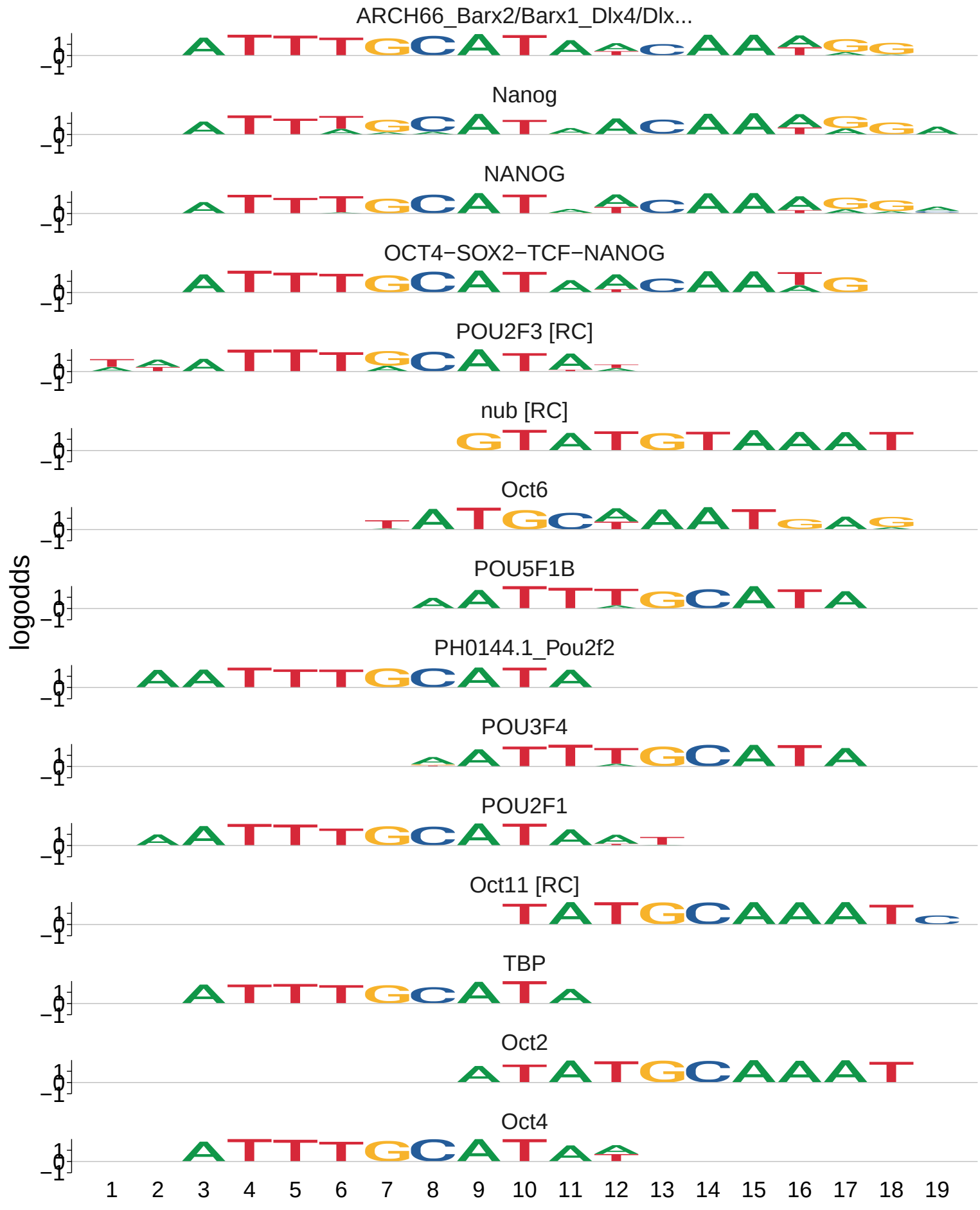
ARCH66_Barx2/Barx1_Dlx4/Dlx...
Nanog
NANOG
OCT4−SOX2−TCF−NANOG
POU2F3 [RC]
nub [RC]
Oct6
POU5F1B
PH0144.1_Pou2f2
POU3F4
POU2F1
Oct11 [RC]
TBP
Oct2
Oct4
logodds
1
0
−1
1 2 3 4 5 6 7 8 9 10 11 12 13 14 15 16 17 18 19

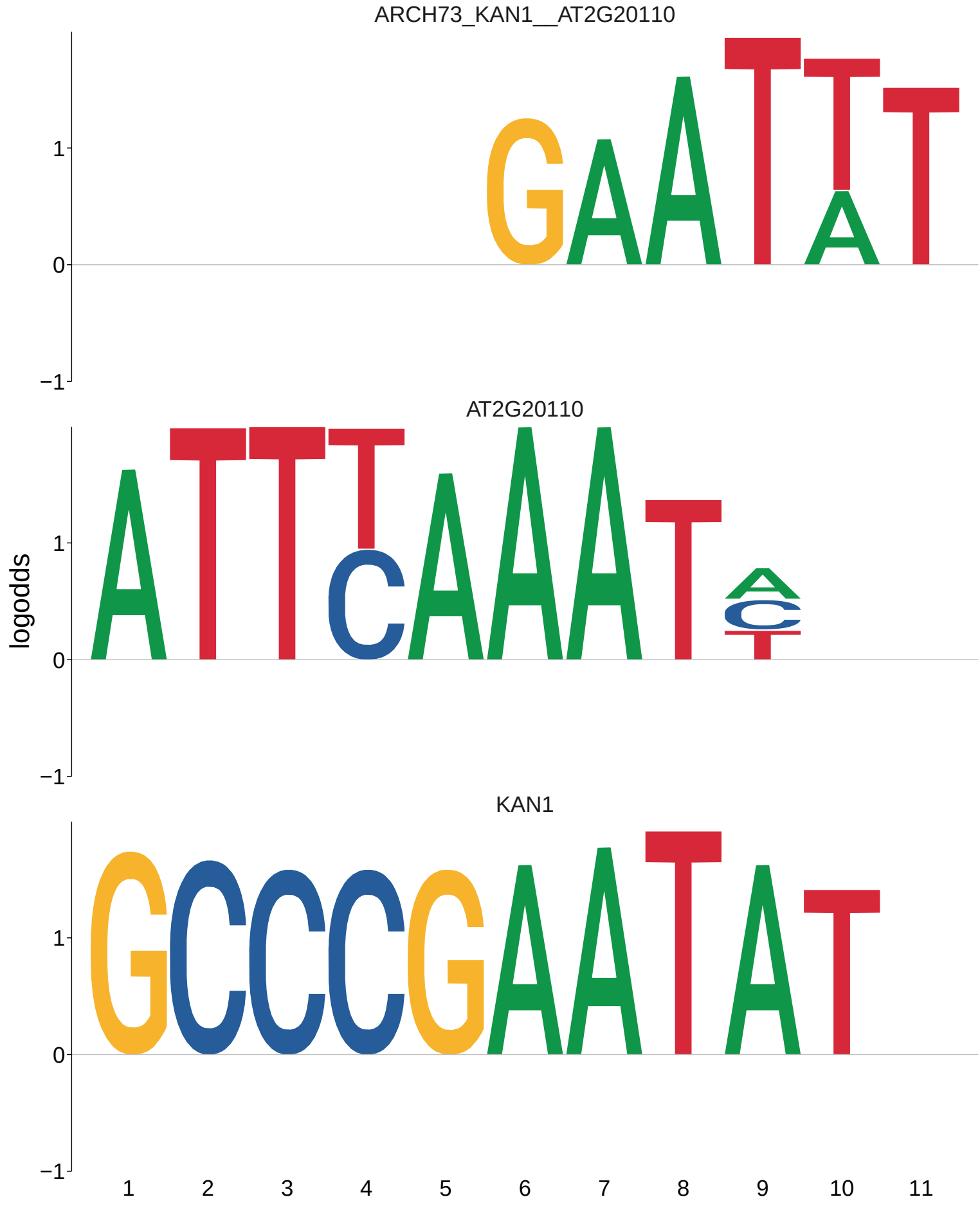
ARCH73_KAN1__AT2G20110
AT2G20110
KAN1
logodds
1
0
−1
1 2 3 4 5 6 7 8 9 10 11

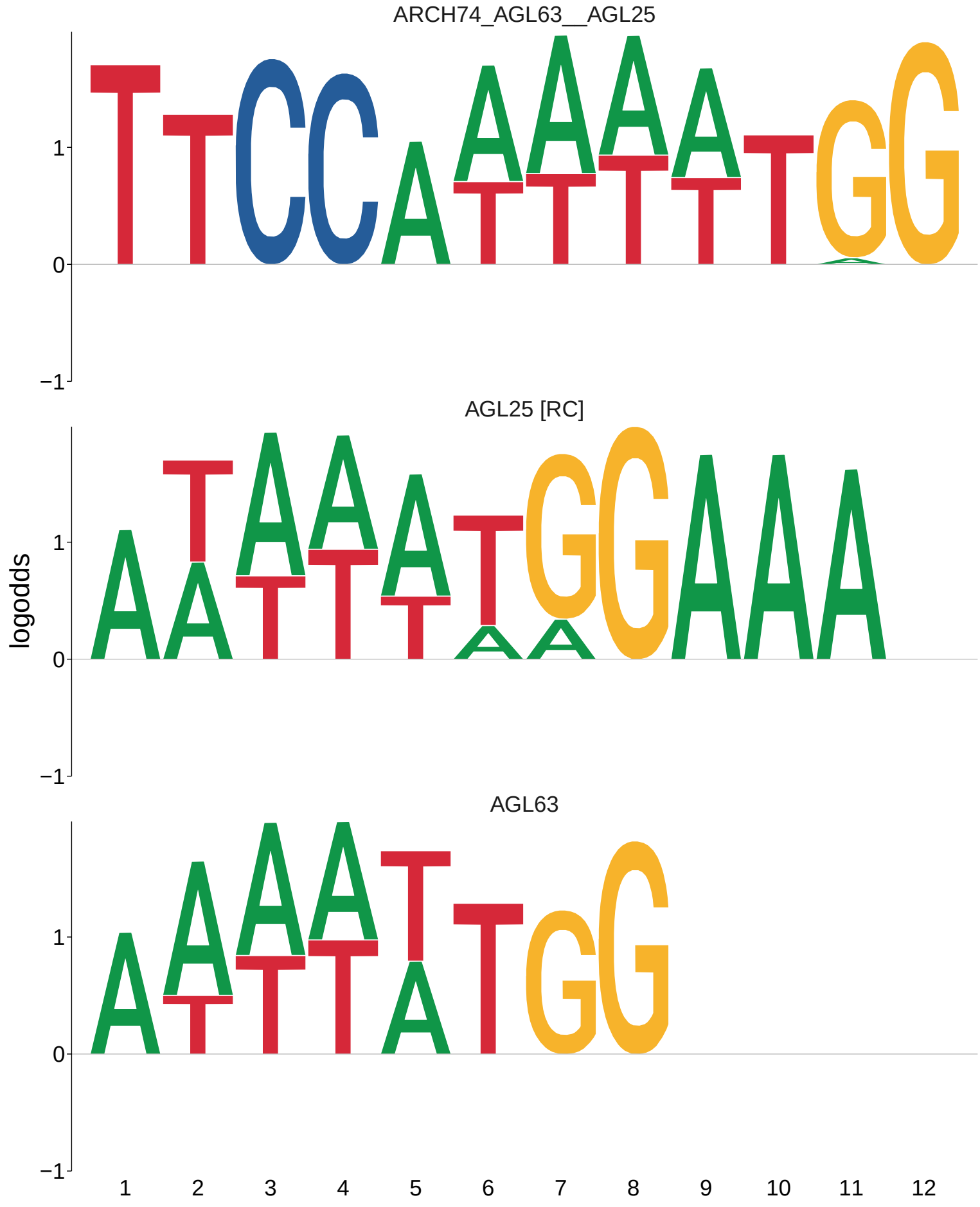
ARCH74_AGL63__AGL25
AGL25 [RC]
AGL63
logodds
1
0
−1
1 2 3 4 5 6 7 8 9 10 11 12

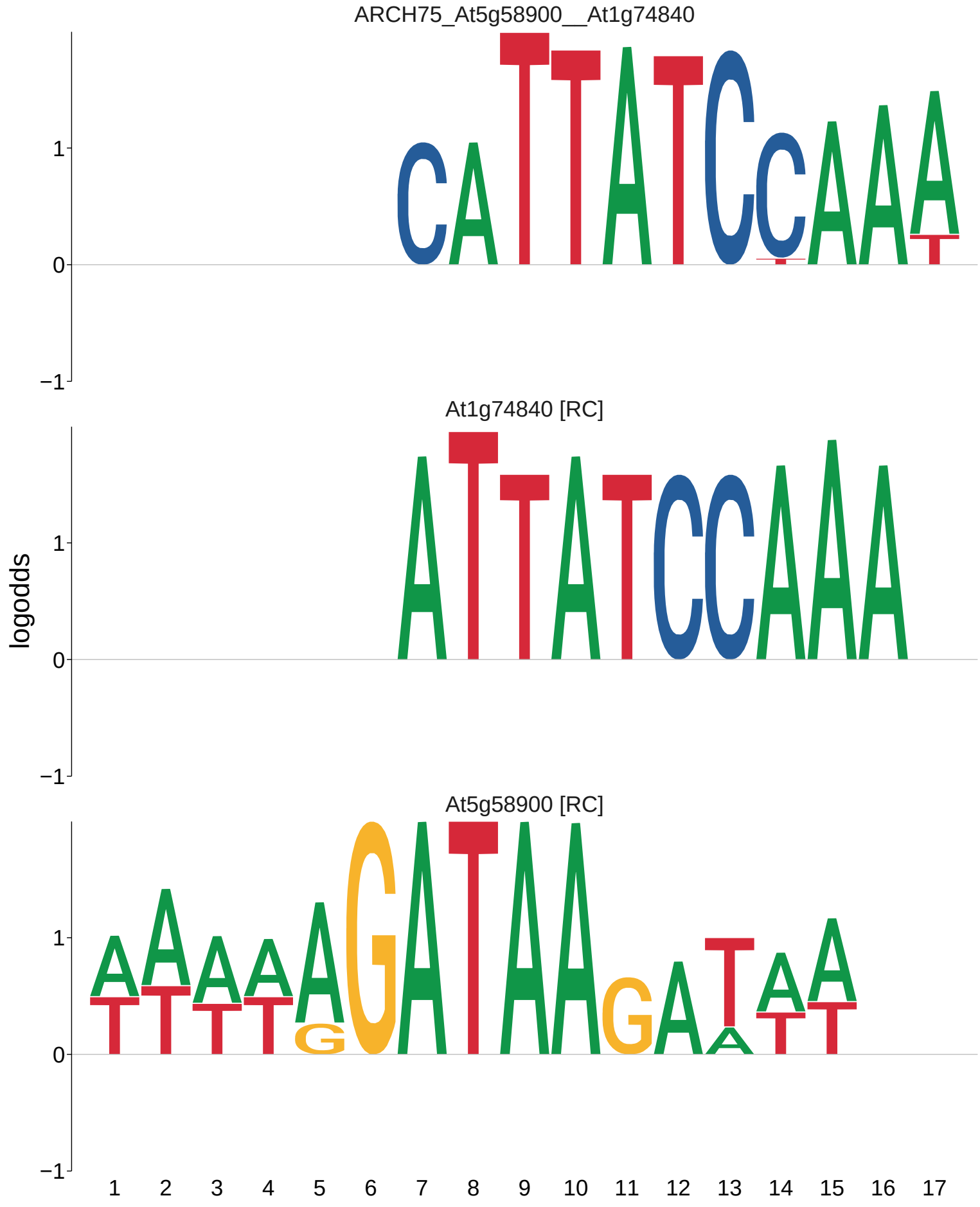
ARCH75_At5g58900__At1g74840
At1g74840 [RC]
At5g58900 [RC]
logodds
1
0
−1
1 2 3 4 5 6 7 8 9 10 11 12 13 14 15 16 17

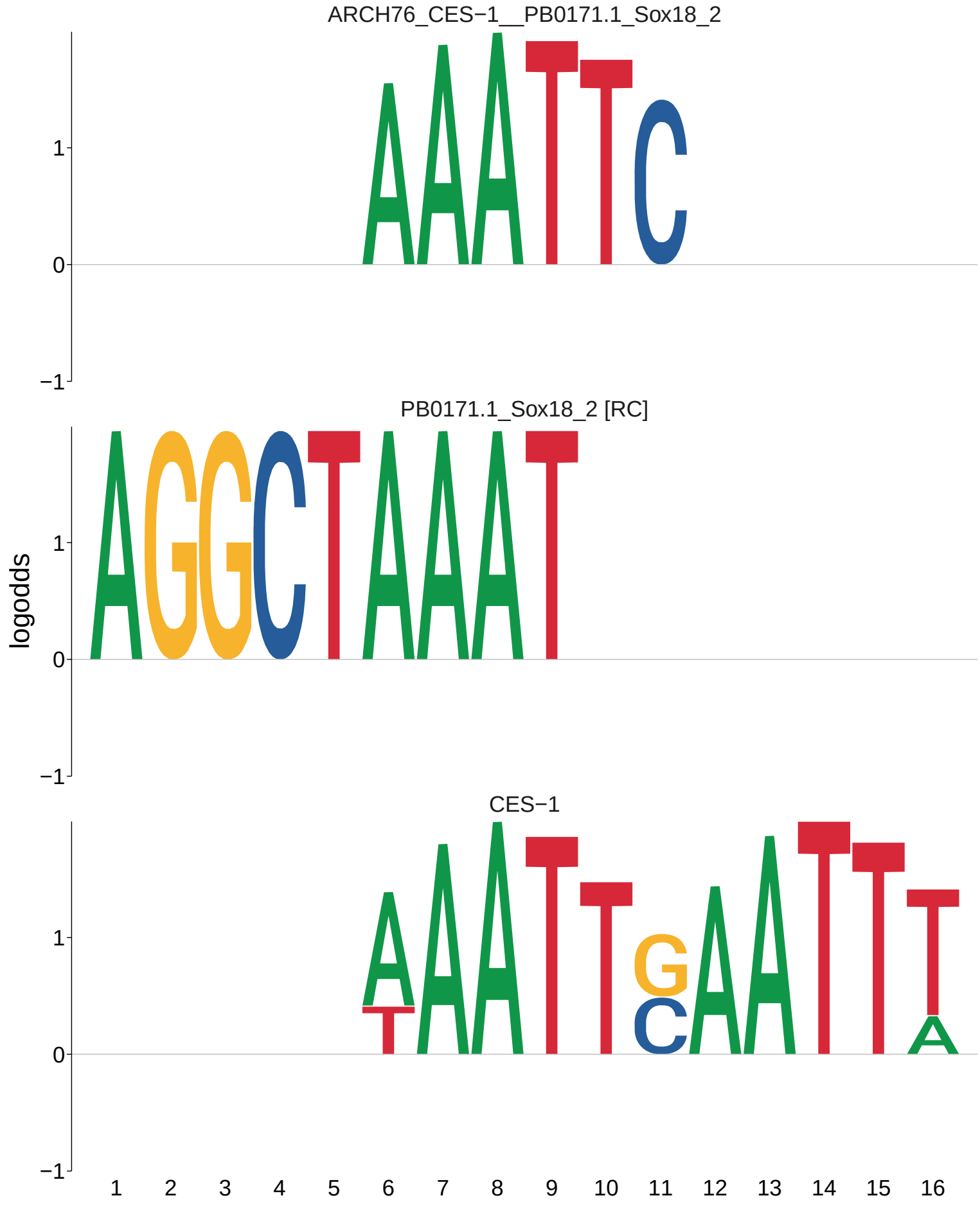
ARCH76_CES−1__PB0171.1_Sox18_2
PB0171.1_Sox18_2 [RC]
CES−1
logodds
1
0
−1
1 2 3 4 5 6 7 8 9 10 11 12 13 14 15 16

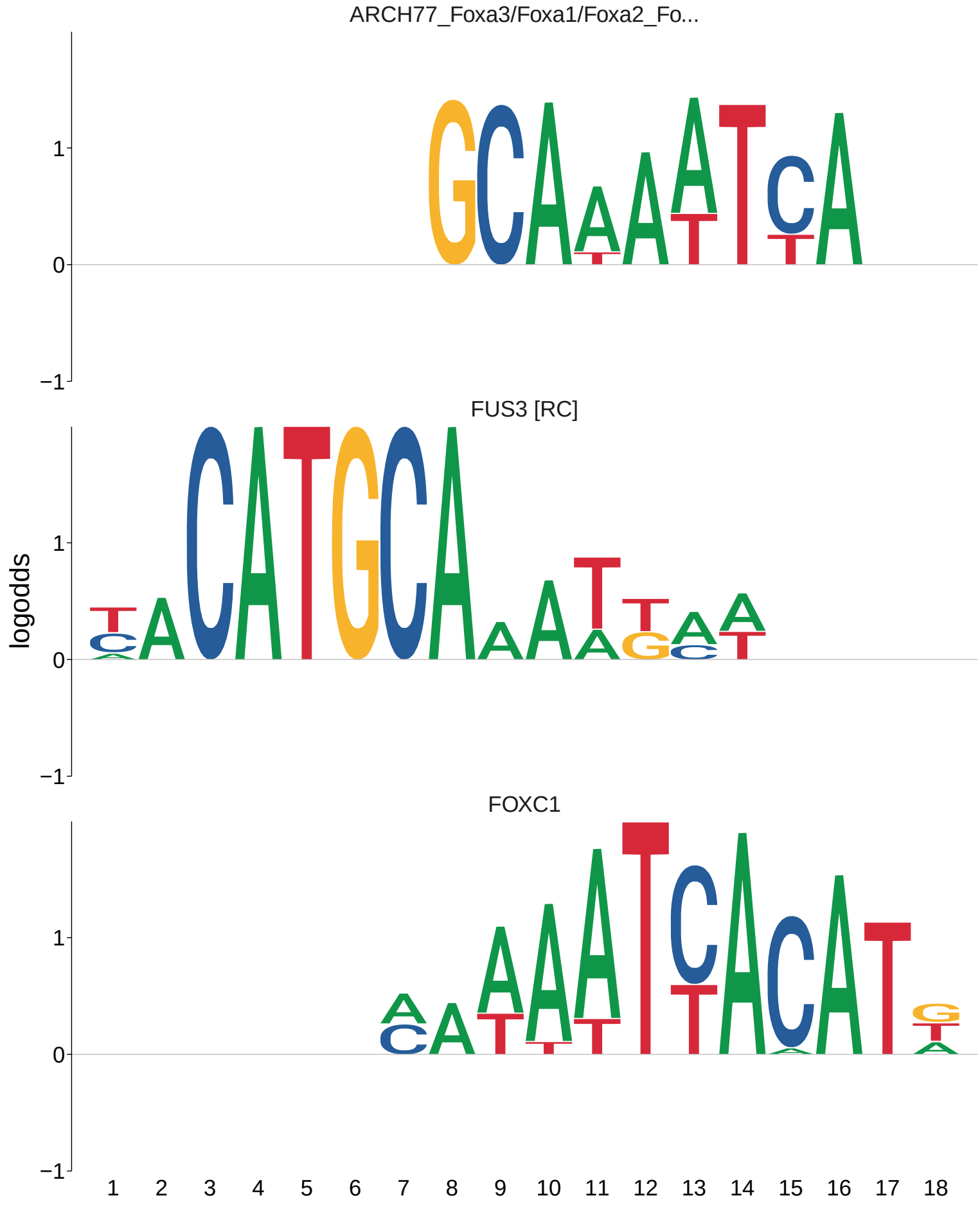
ARCH77_Foxa3/Foxa1/Foxa2_Fo...
FUS3 [RC]
FOXC1
logodds
1
0
−1
1 2 3 4 5 6 7 8 9 10 11 12 13 14 15 16 17 18

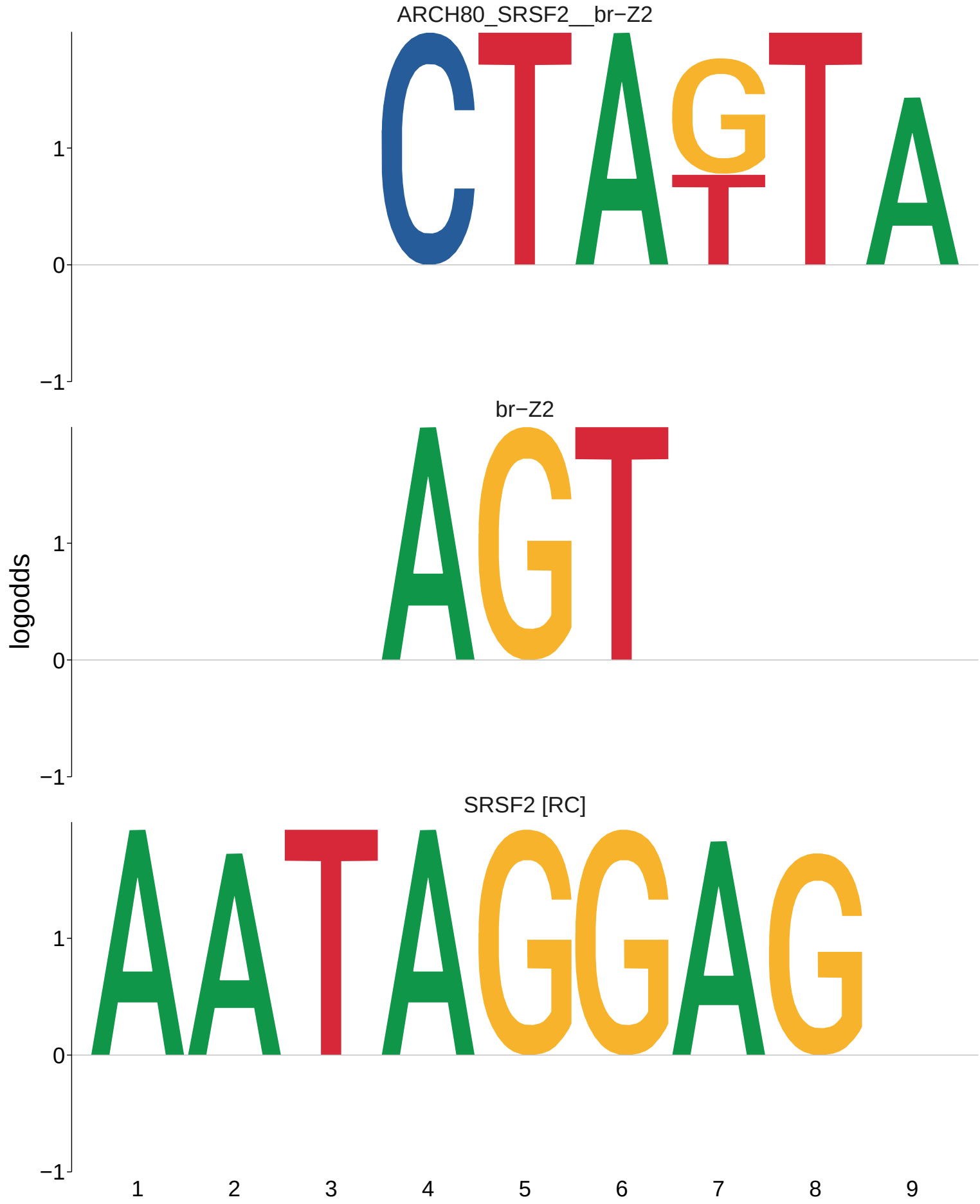
ARCH80_SRSF2__br−Z2
br−Z2
SRSF2 [RC]
logodds
1
0
−1
1
2
3
4
5
6
7
8
9

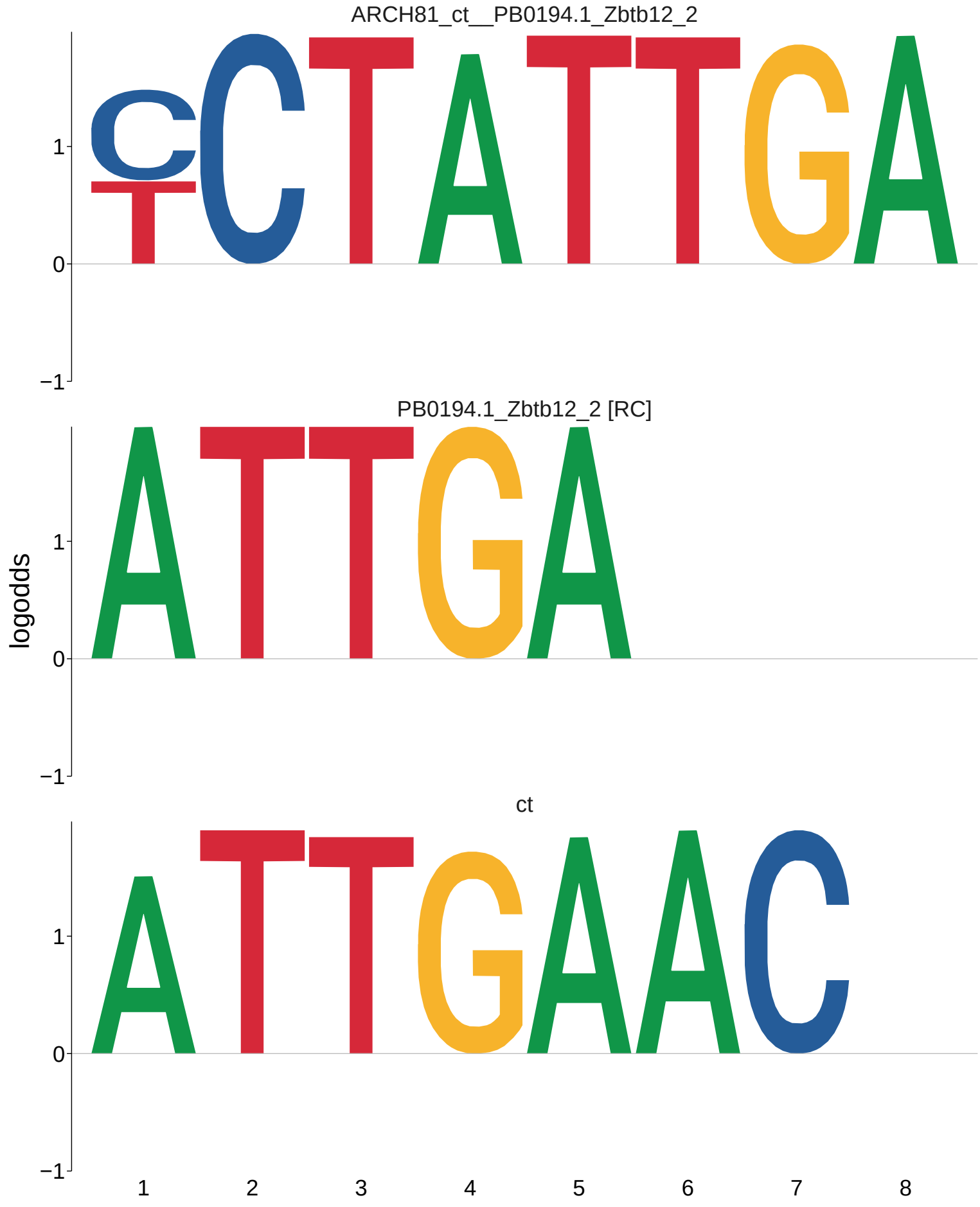
ARCH81_ct__PB0194.1_Zbtb12_2
PB0194.1_Zbtb12_2 [RC]
ct
logodds
1
0
−1
1
2
3
4
5
6
7
8

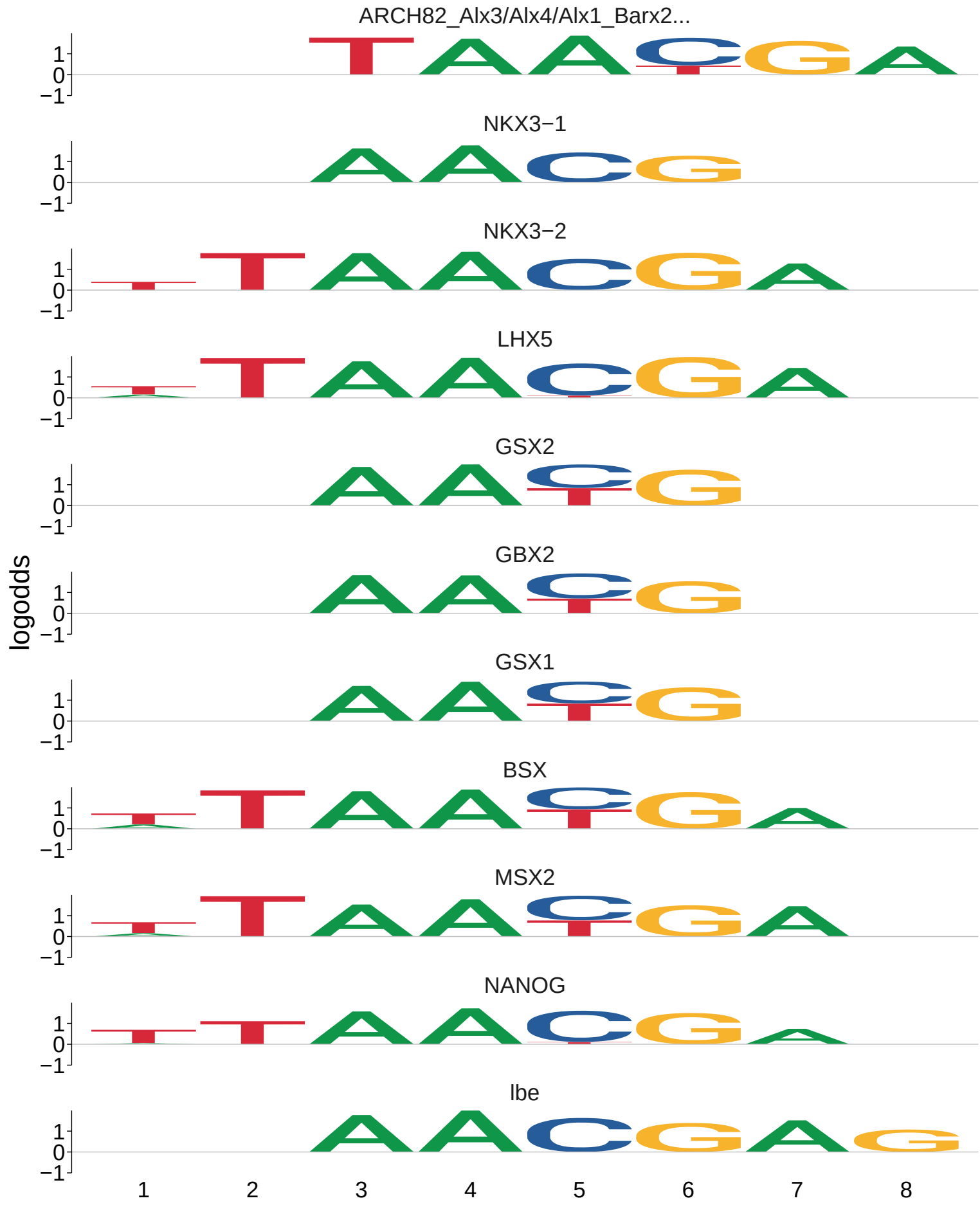
ARCH82_Alx3/Alx4/Alx1_Barx2...
NKX3−1
NKX3−2
LHX5
GSX2
GBX2
GSX1
BSX
MSX2
NANOG
lbe
logodds
1
0
−1
1
2
3
4
5
6
7
8

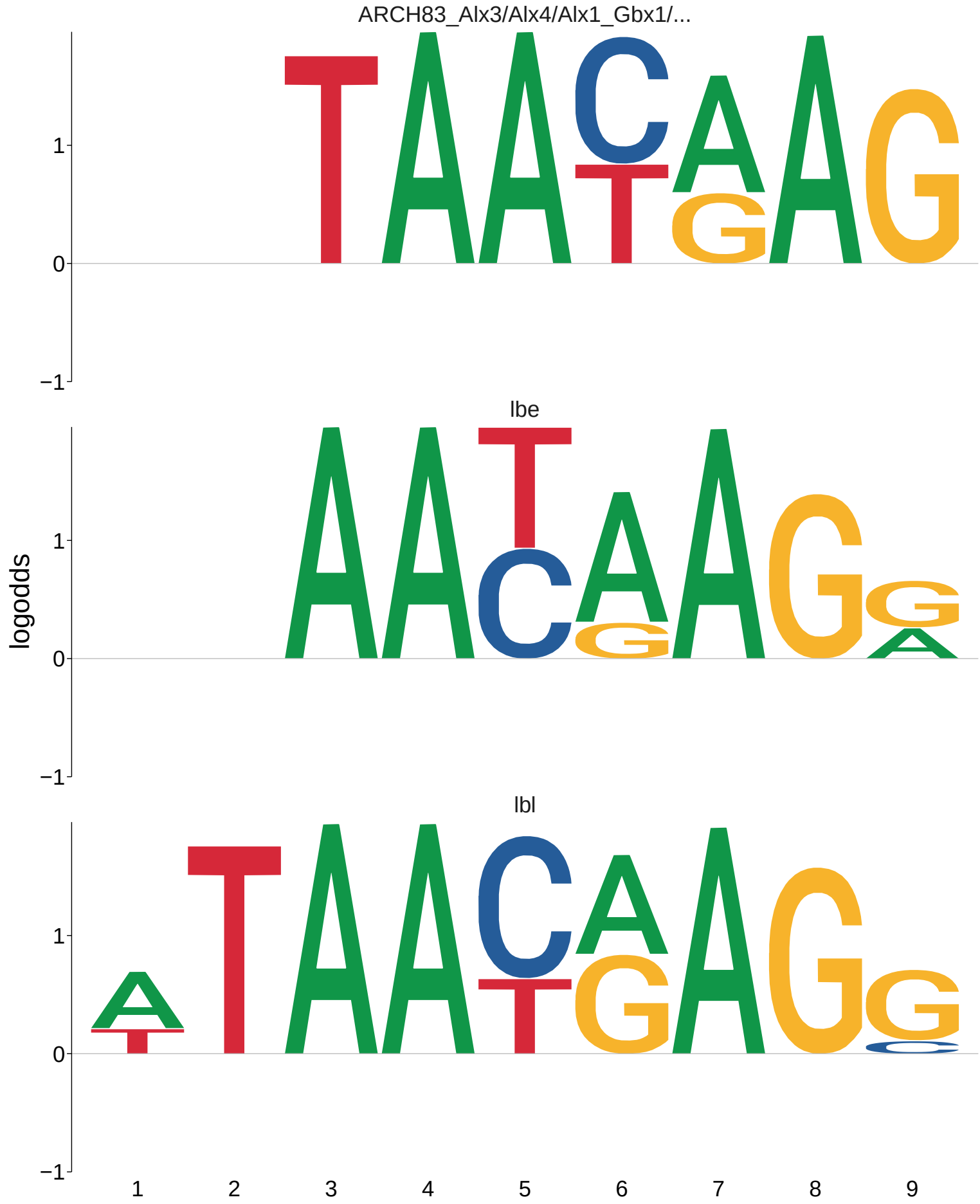
ARCH83_Alx3/Alx4/Alx1_Gbx1/...
lbe
lbl
logodds
1
0
−1
1
2
3
4
5
6
7
8
9

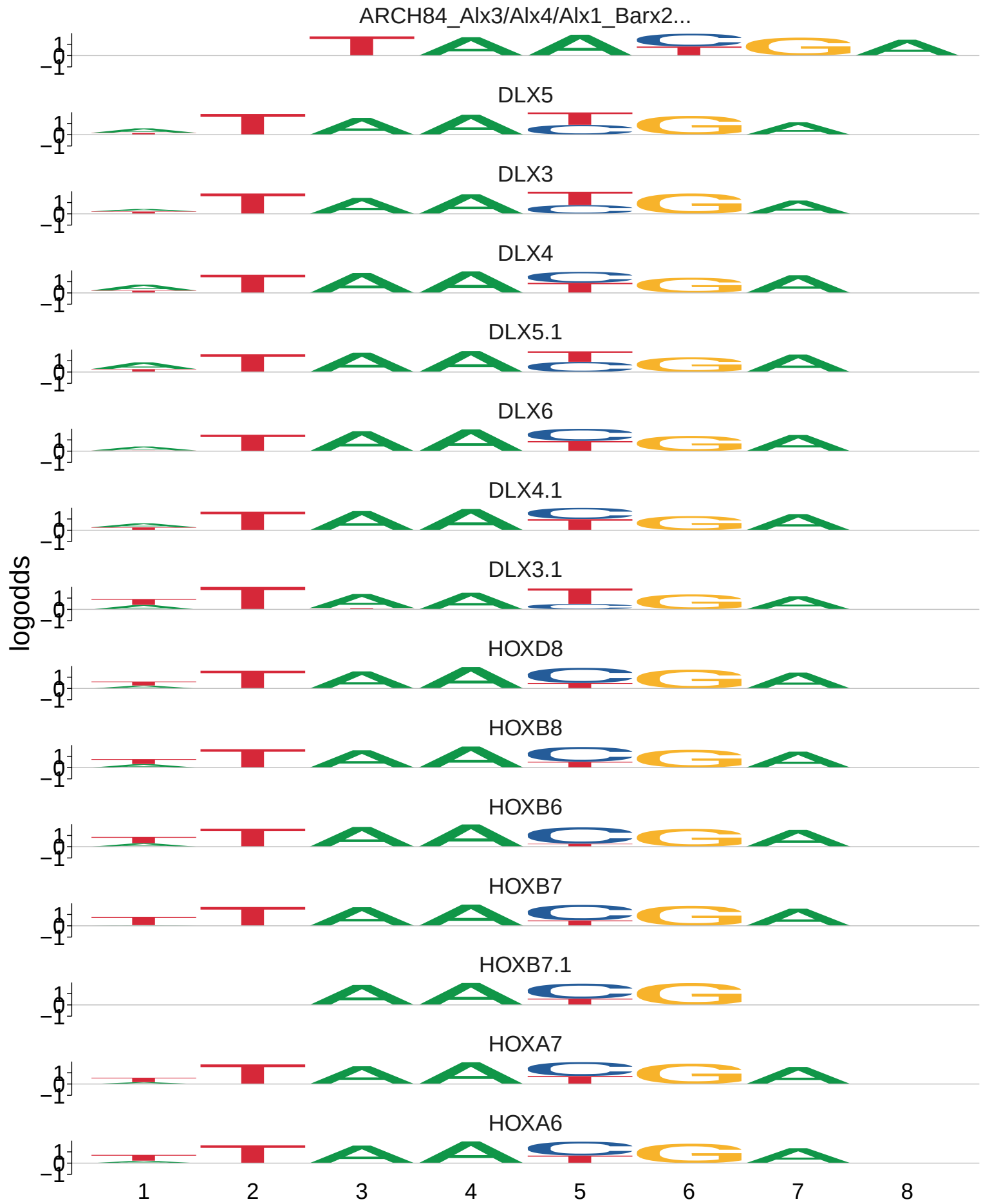
ARCH84_Alx3/Alx4/Alx1_Barx2...
DLX5
DLX3
DLX4
DLX5.1
DLX6
DLX4.1
DLX3.1
HOXD8
HOXB8
HOXB6
HOXB7
HOXB7.1
HOXA7
HOXA6
logodds
1
0
−1
1
2
3
4
5
6
7
8

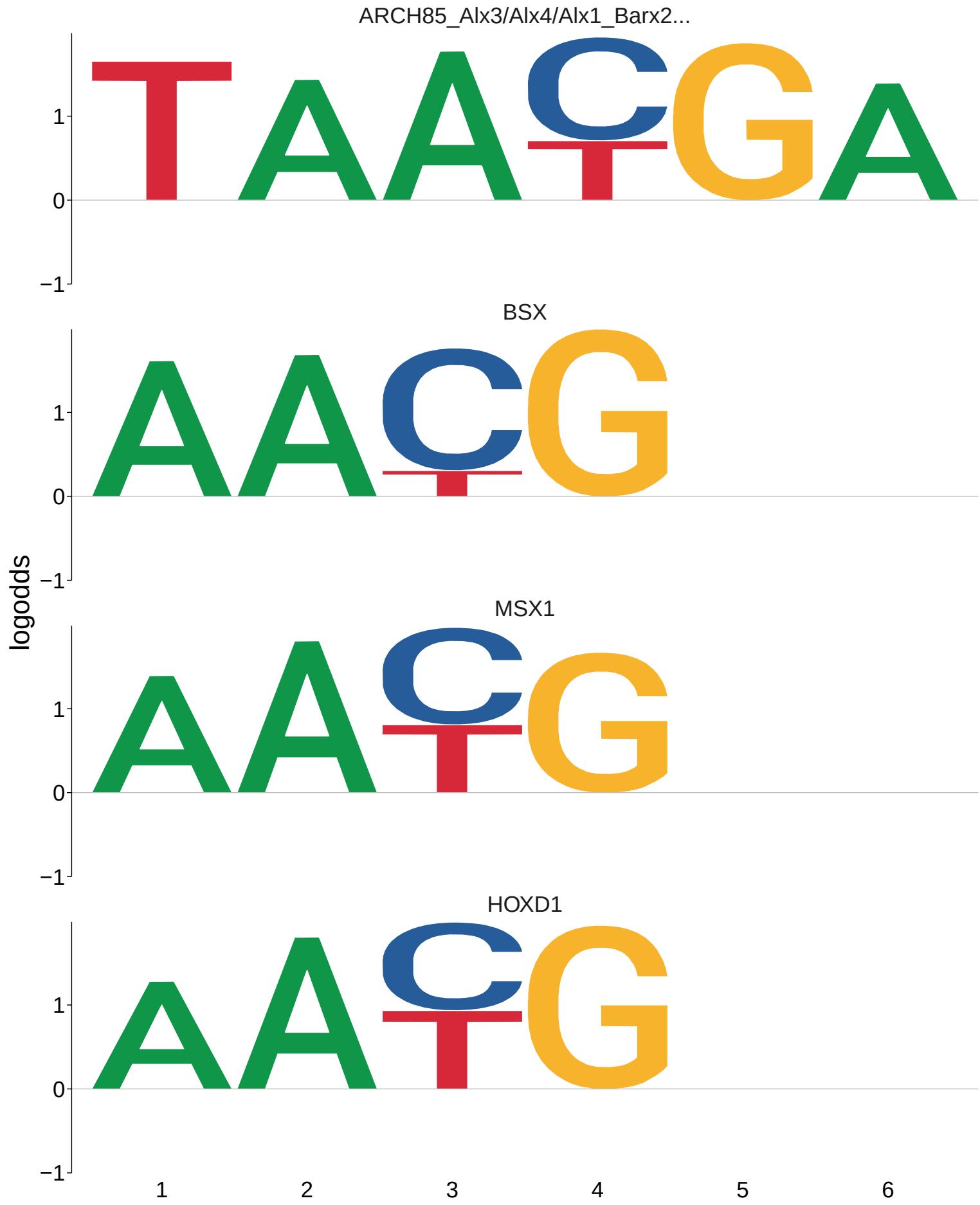
ARCH85_Alx3/Alx4/Alx1_Barx2...
BSX
MSX1
HOXD1
logodds
1
0
−1
1
2
3
4
5
6

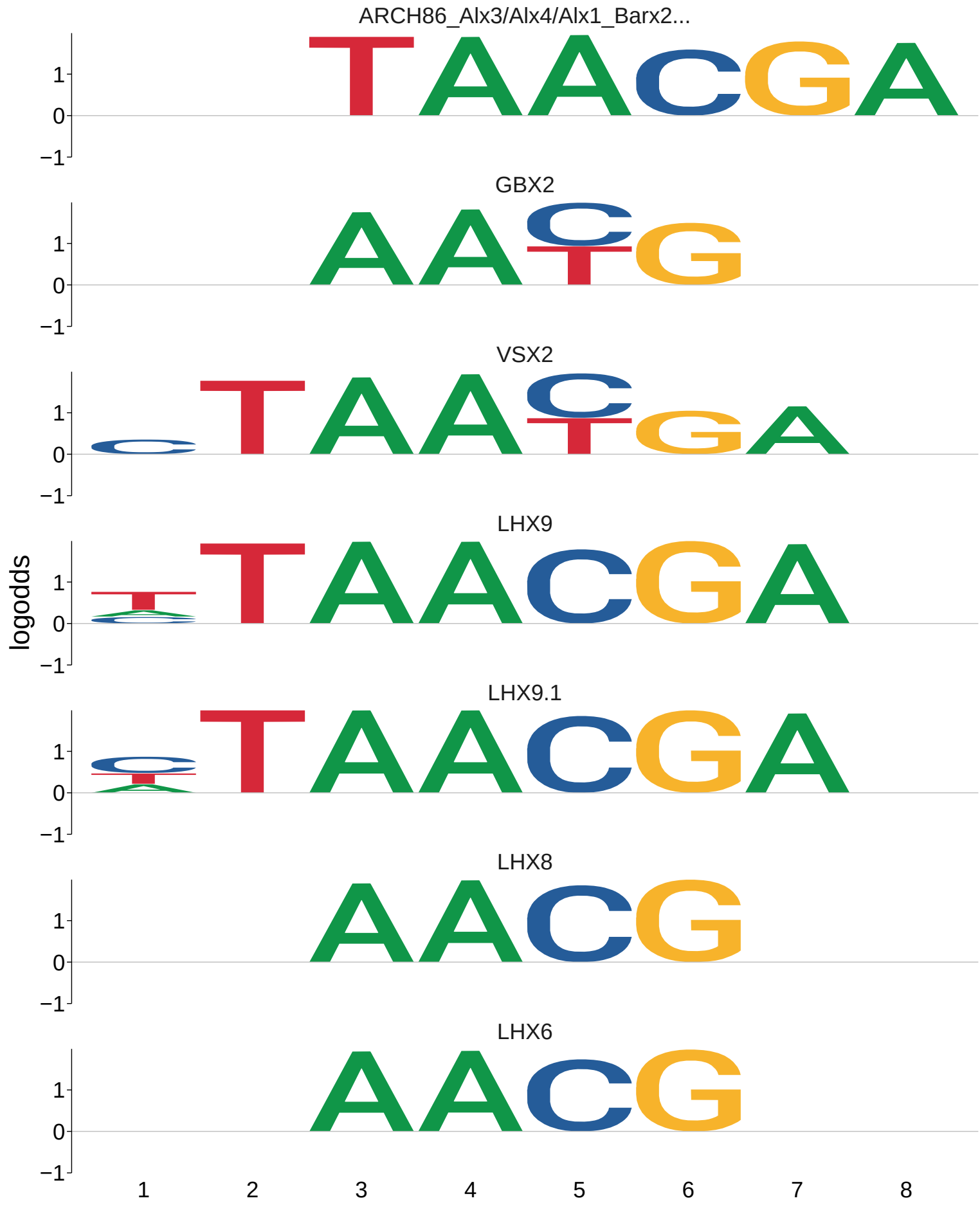
ARCH86_Alx3/Alx4/Alx1_Barx2...
GBX2
VSX2
LHX9
LHX9.1
LHX8
LHX6
logodds
1
0
−1
1
2
3
4
5
6
7
8

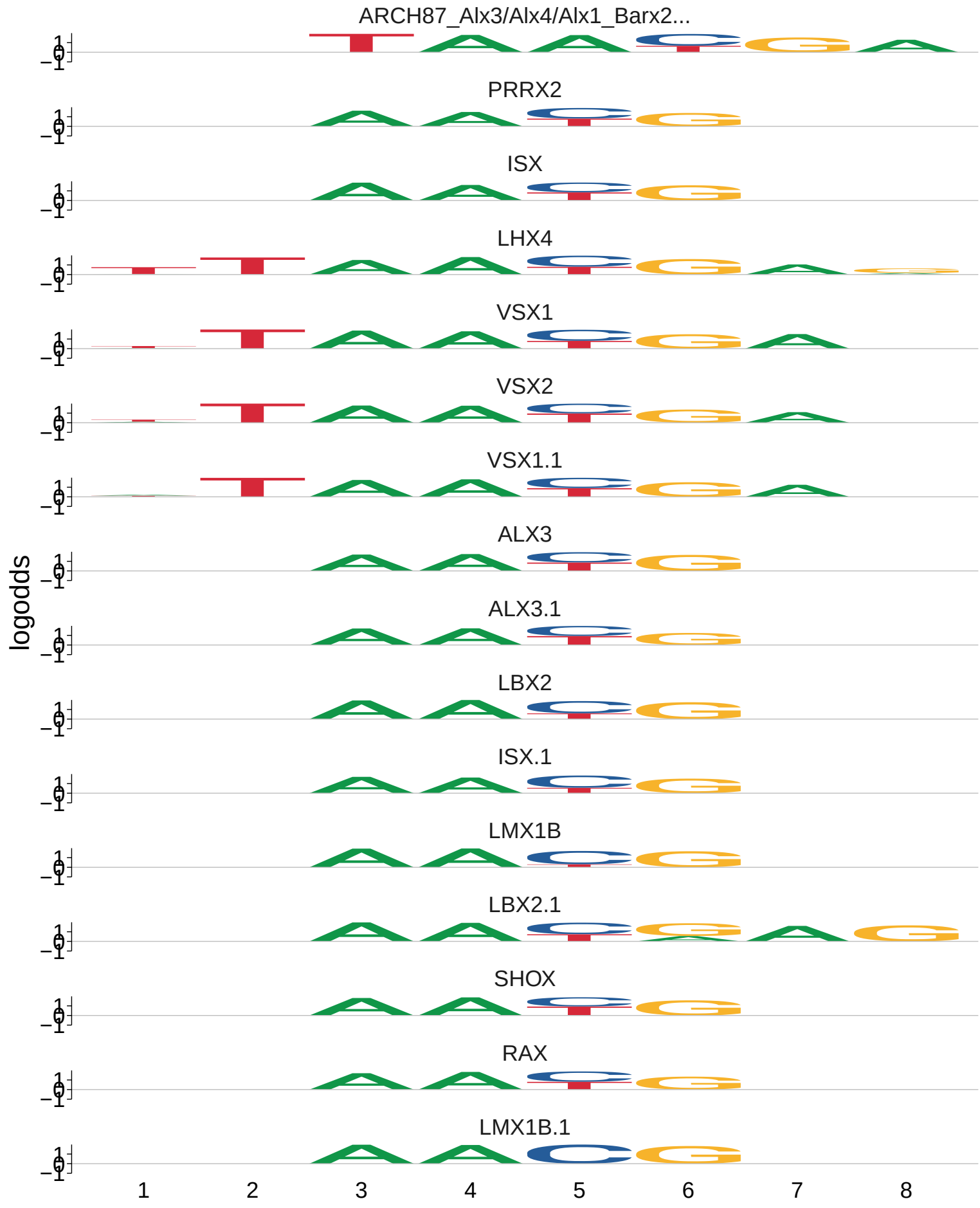
ARCH87_Alx3/Alx4/Alx1_Barx2...
PRRX2
ISX
LHX4
VSX1
VSX2
VSX1.1
ALX3
ALX3.1
LBX2
ISX.1
LMX1B
LBX2.1
SHOX
RAX
LMX1B.1
logodds
1
0
−1
1
2
3
4
5
6
7
8

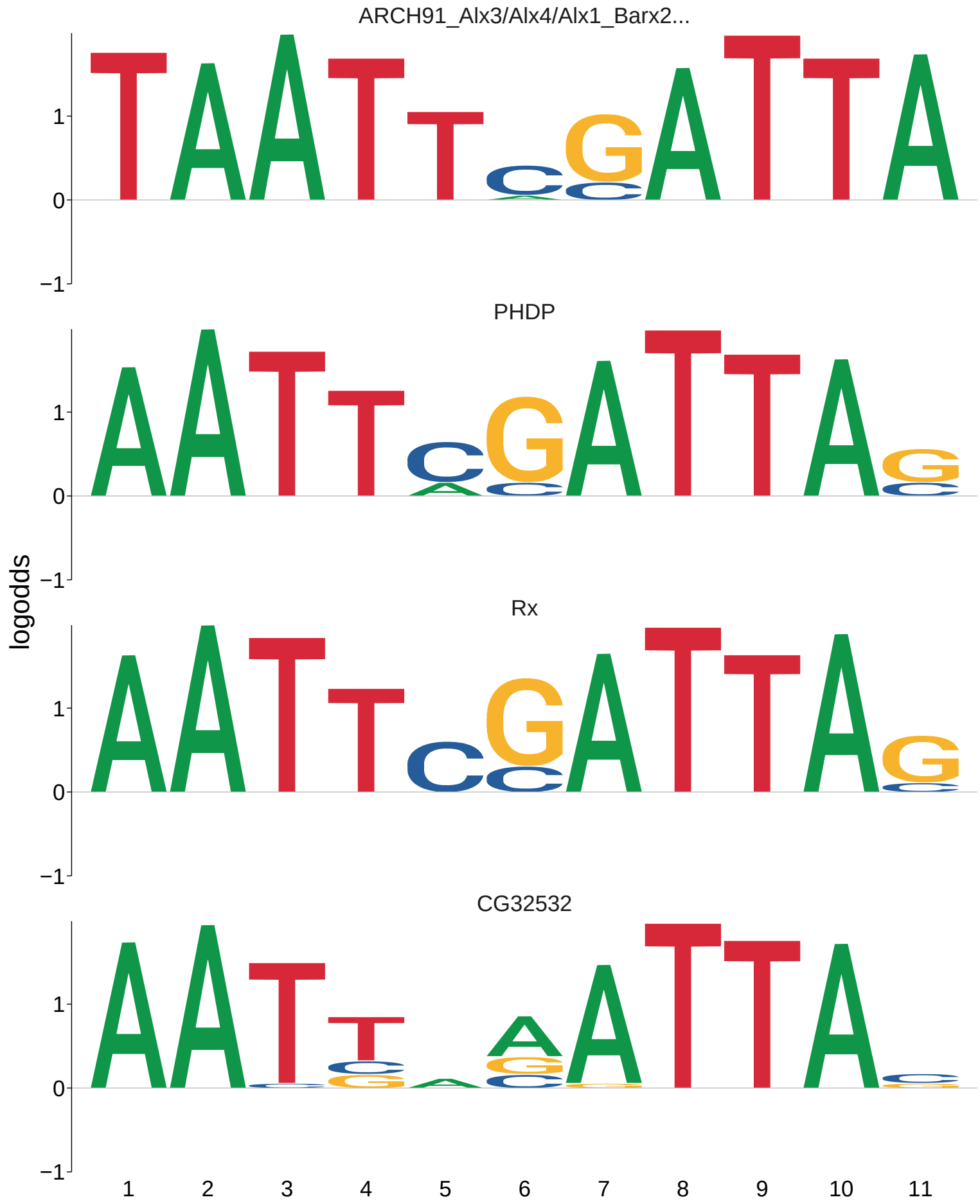
ARCH91_Alx3/Alx4/Alx1_Barx2...
PHDP
Rx
CG32532
logodds
1
0
−1
1 2 3 4 5 6 7 8 9 10 11

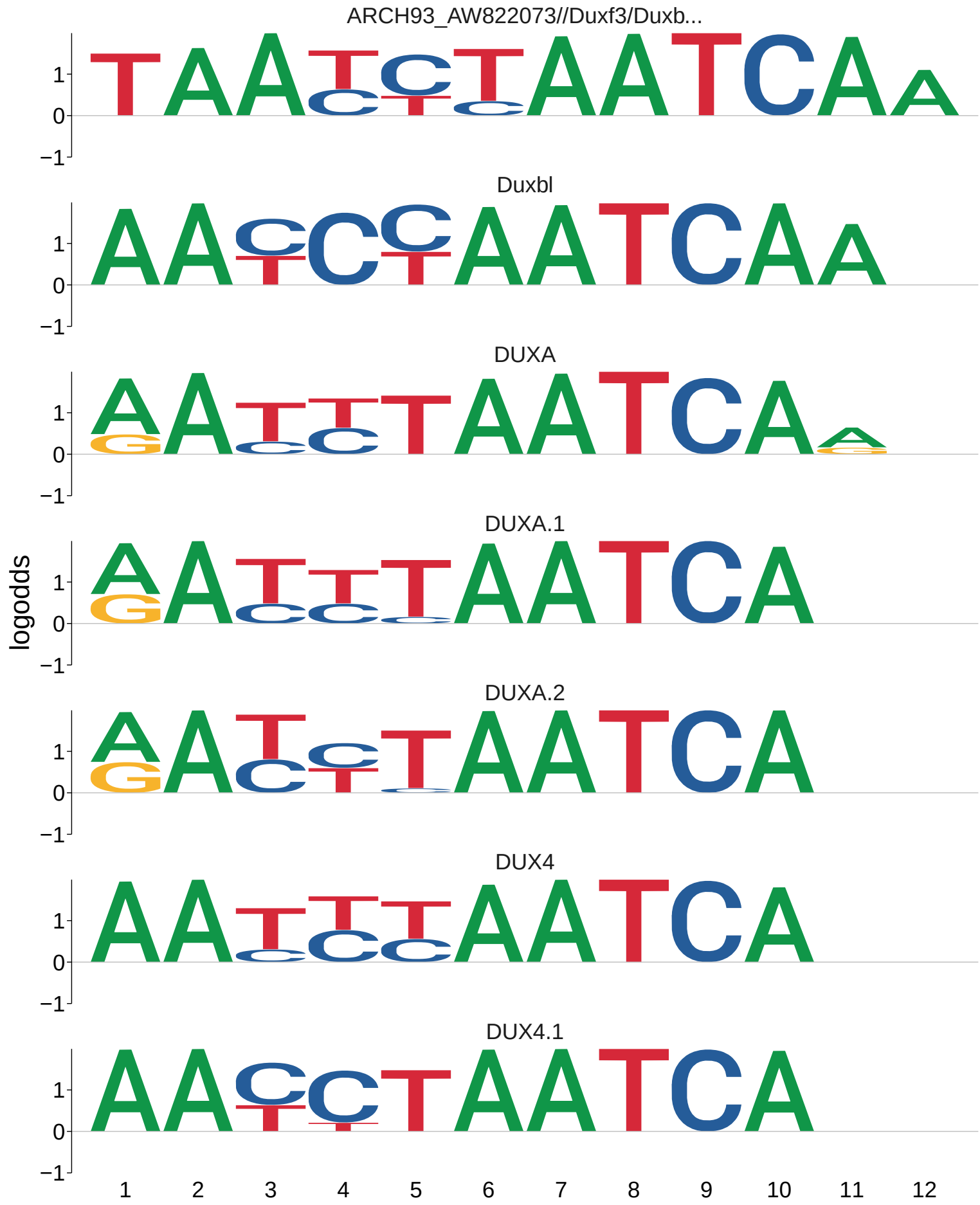
ARCH93_AW822073//Duxf3/Duxb...
Duxbl
DUXA
DUXA.1
DUXA.2
DUX4
DUX4.1
logodds
1
0
−1
1 2 3 4 5 6 7 8 9 10 11 12

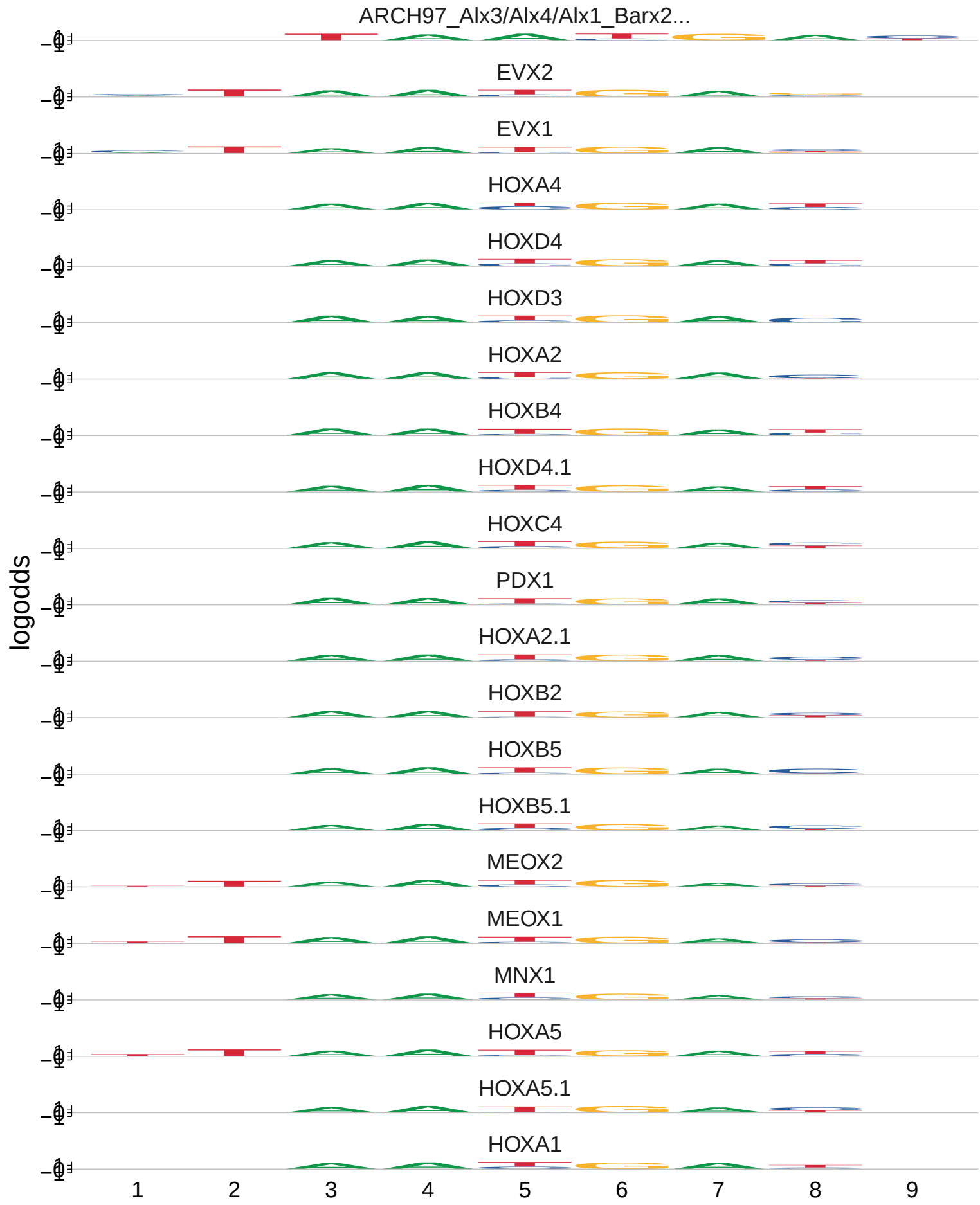
ARCH97_Alx3/Alx4/Alx1_Barx2...
EVX2
EVX1
HOXA4
HOXD4
HOXD3
HOXA2
HOXB4
HOXD4.1
HOXC4
PDX1
HOXA2.1
HOXB2
HOXB5
HOXB5.1
MEOX2
MEOX1
MNX1
HOXA5
HOXA5.1
HOXA1
logodds
1
2
3
4
5
6
7
8
9

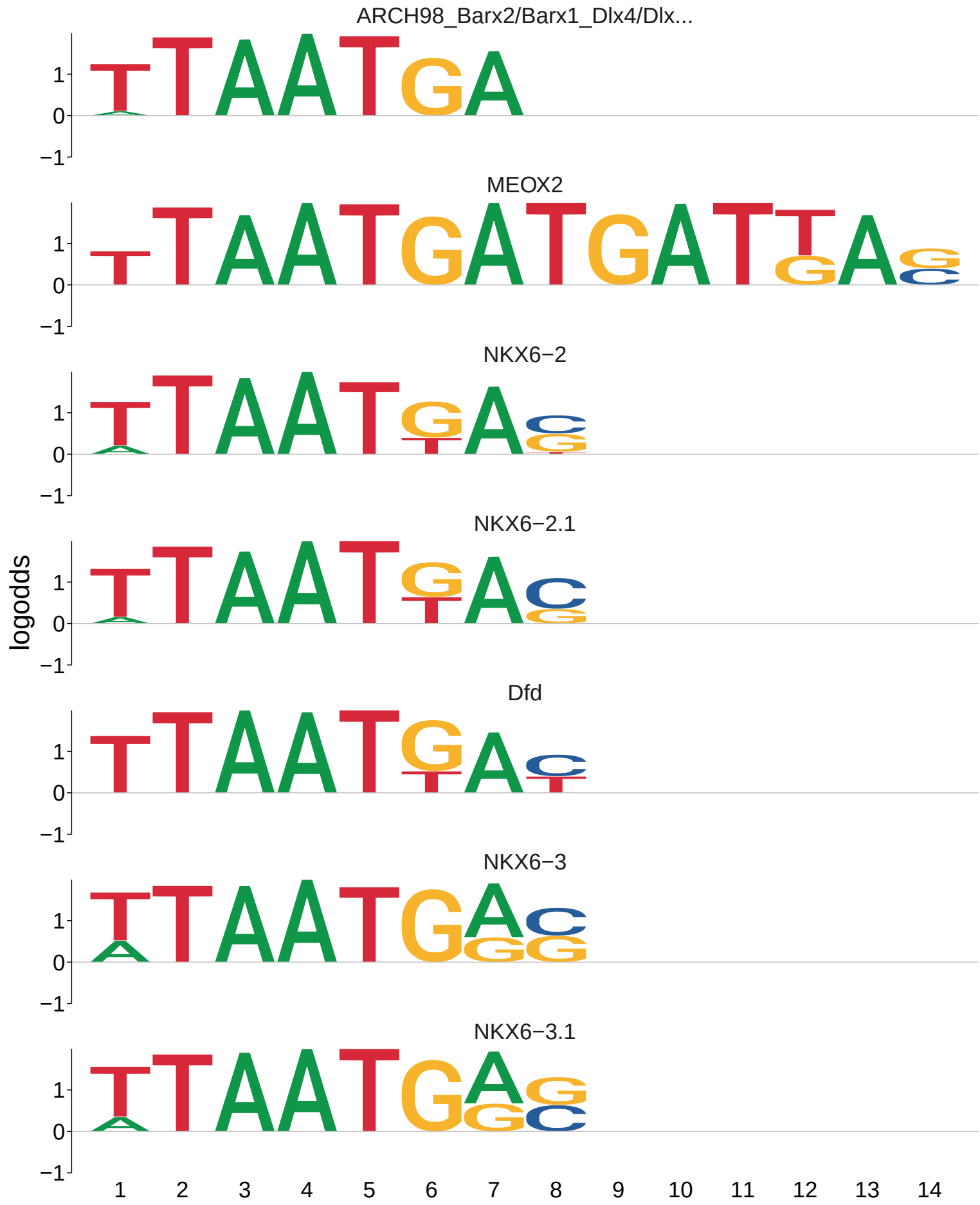
ARCH98_Barx2/Barx1_Dlx4/Dlx...
MEOX2
NKX6−2
NKX6−2.1
Dfd
NKX6−3
NKX6−3.1
logodds
1
0
−1
1 2 3 4 5 6 7 8 9 10 11 12 13 14

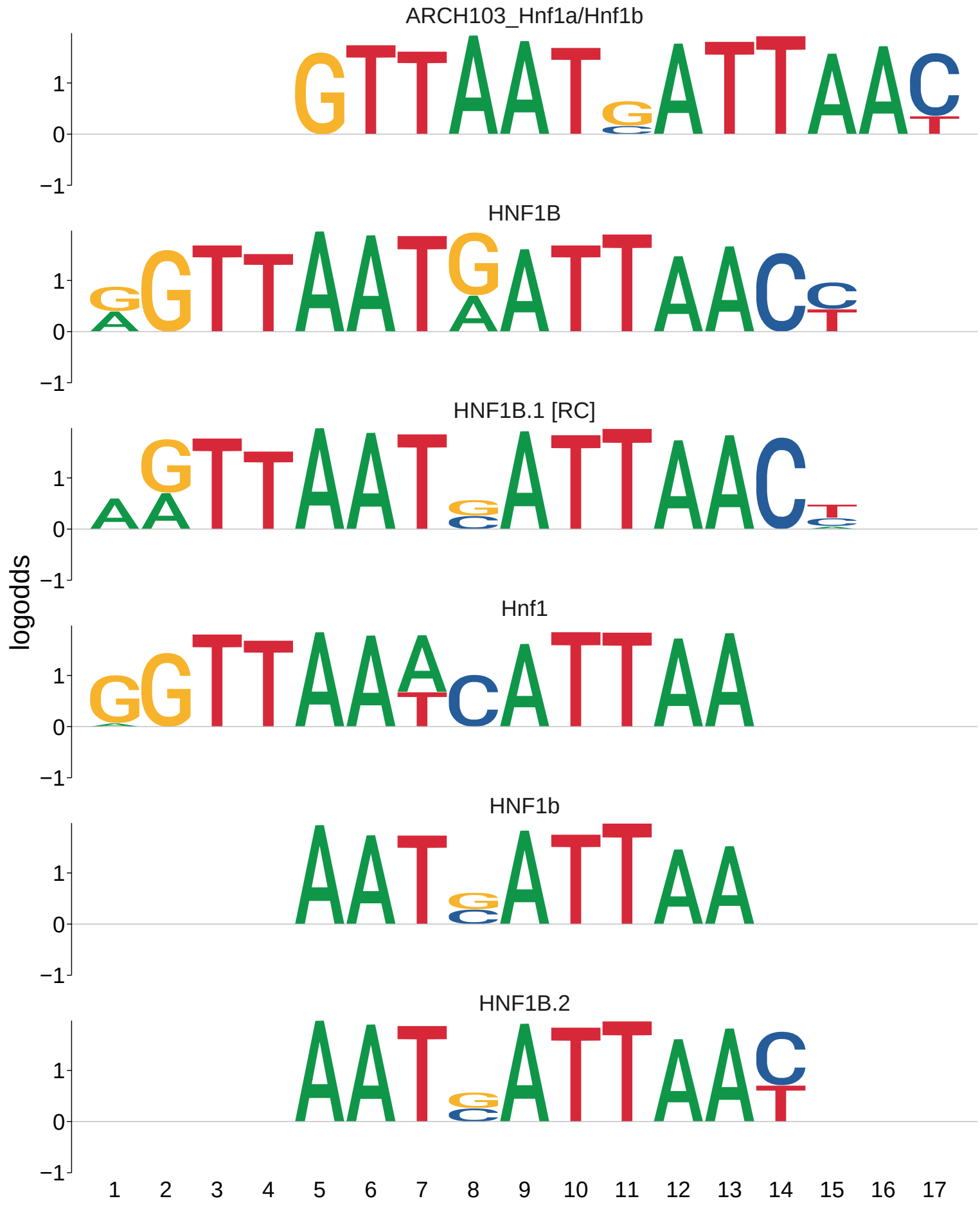
ARCH103_Hnf1a/Hnf1b
HNF1B
HNF1B.1 [RC]
Hnf1
HNF1b
HNF1B.2
logodds
1
0
−1
1 2 3 4 5 6 7 8 9 10 11 12 13 14 15 16 17

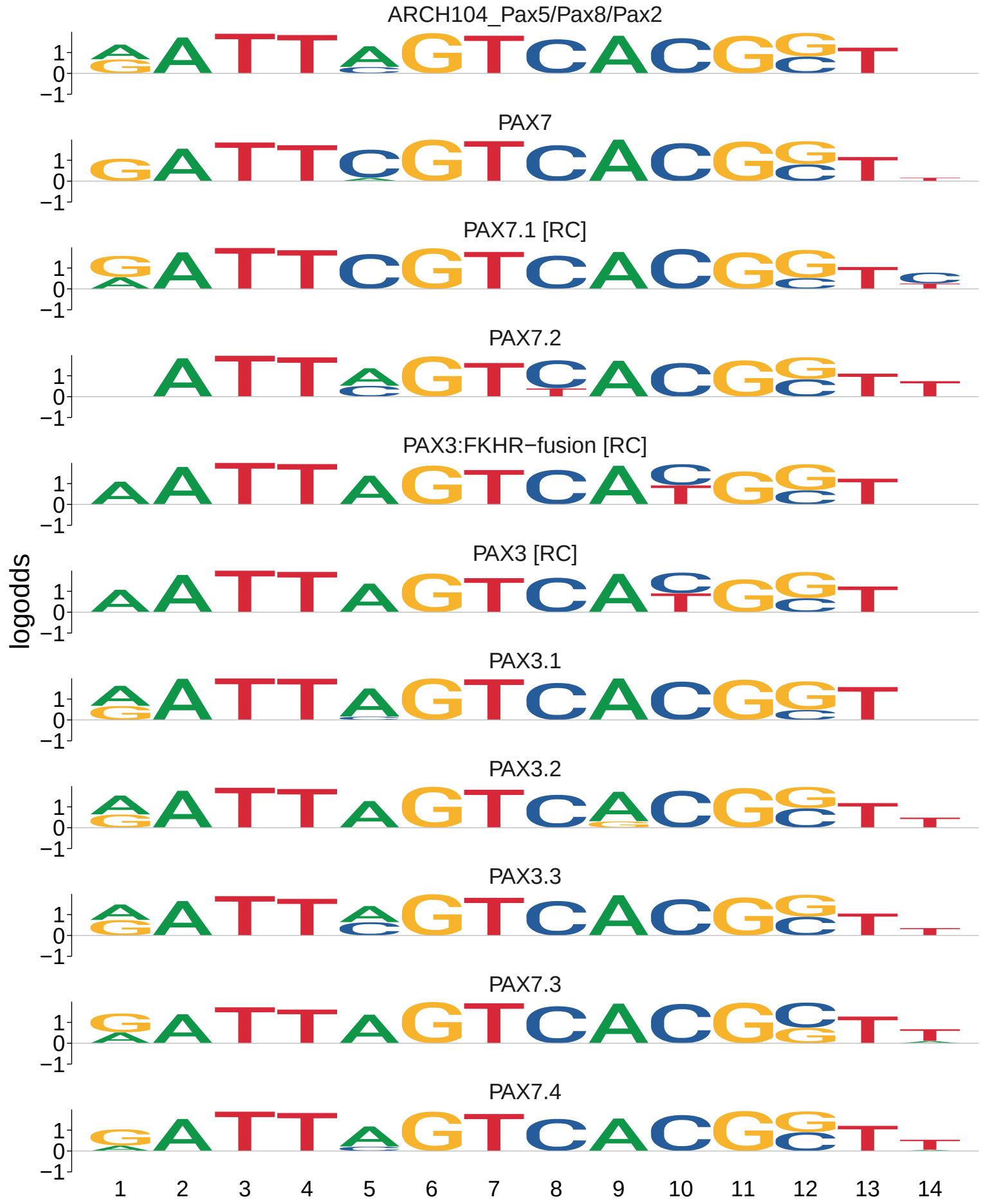
ARCH104_Pax5/Pax8/Pax2
PAX7
PAX7.1 [RC]
PAX7.2
PAX3:FKHR−fusion [RC]
PAX3 [RC]
PAX3.1
PAX3.2
PAX3.3
PAX7.3
PAX7.4
logodds
1
0
−1
1 2 3 4 5 6 7 8 9 10 11 12 13 14

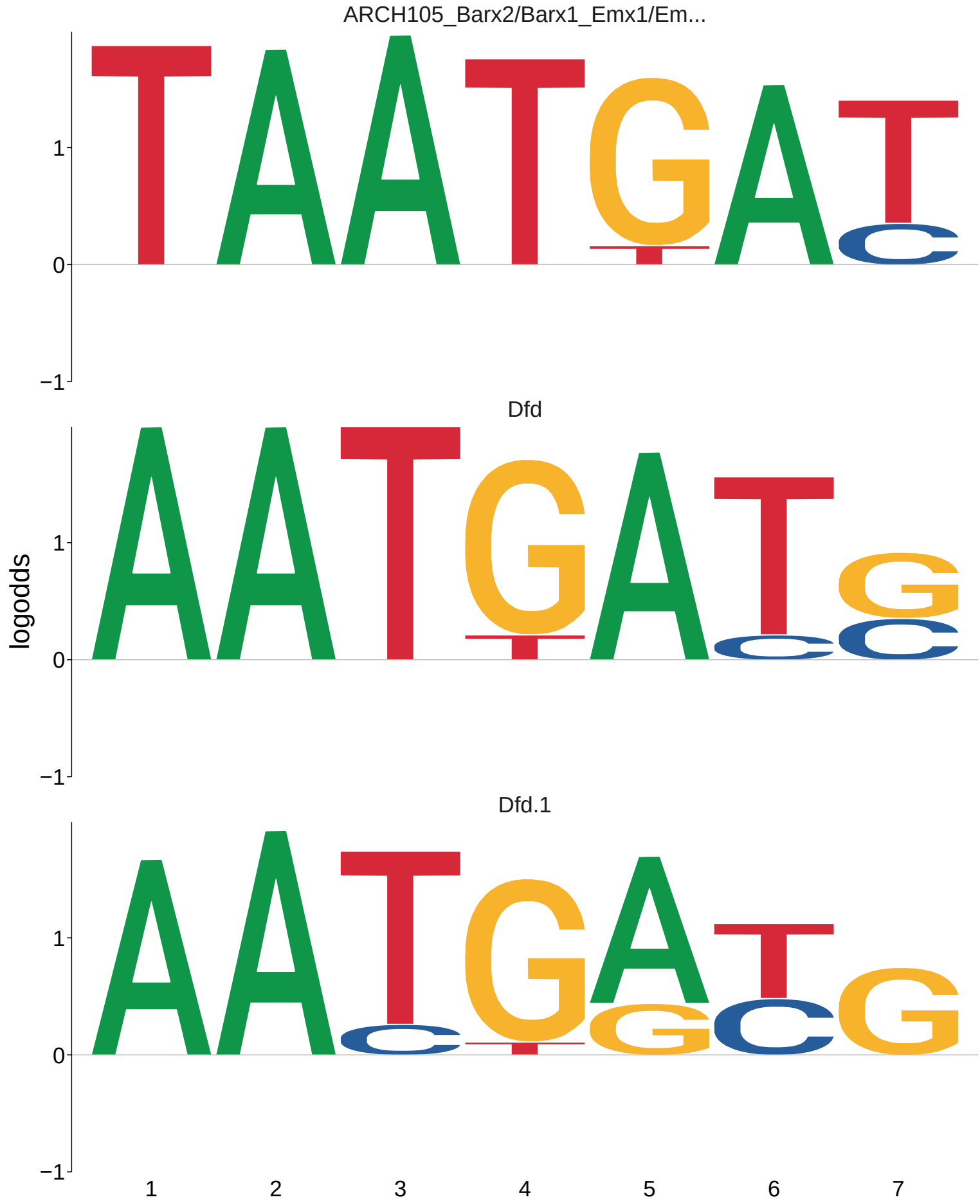
ARCH105_Barx2/Barx1_Emx1/Em...
Dfd
Dfd.1
logodds
1
0
−1
1
2
3
4
5
6
7

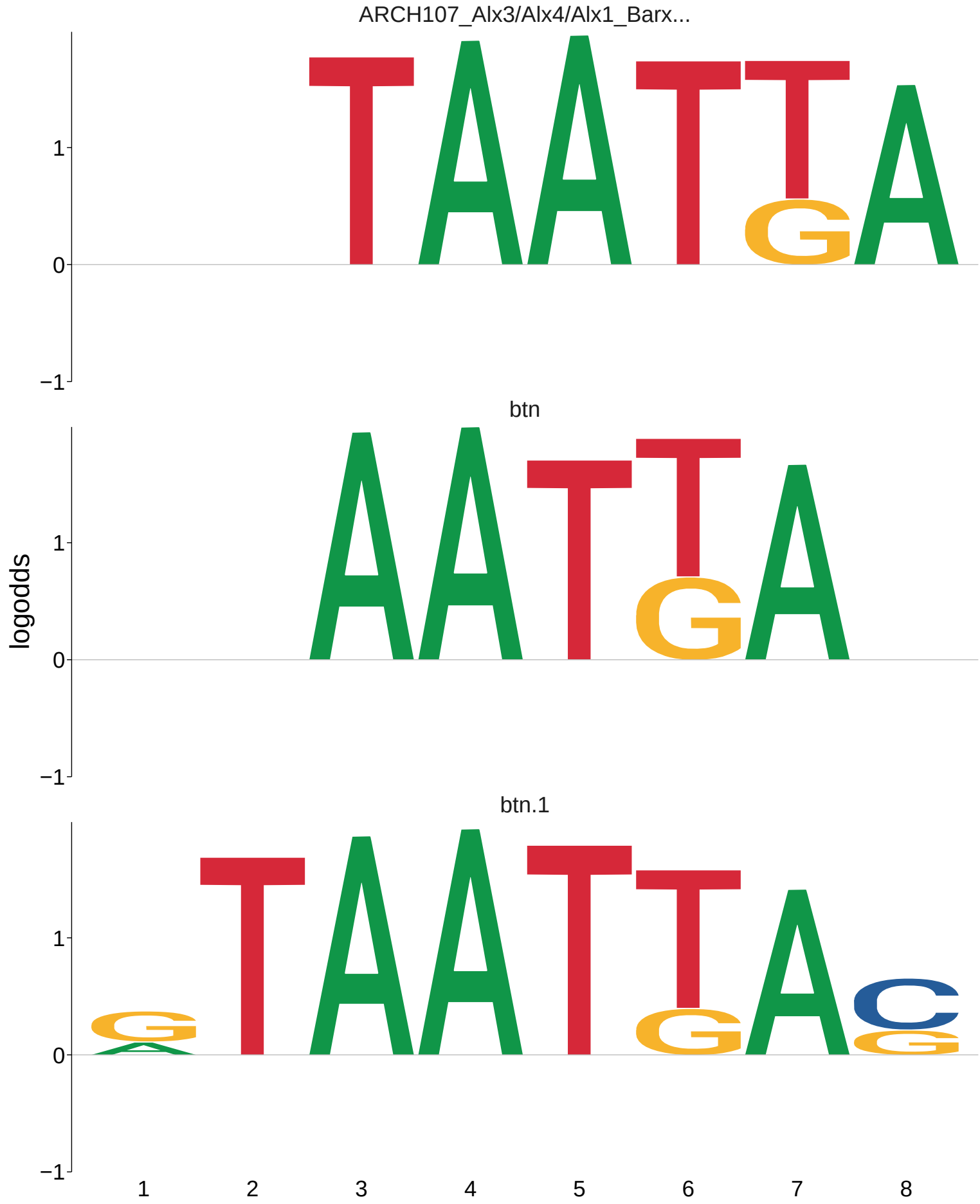
ARCH107_Alx3/Alx4/Alx1_Barx...
btn
btn.1
logodds
1
0
−1
1
2
3
4
5
6
7
8

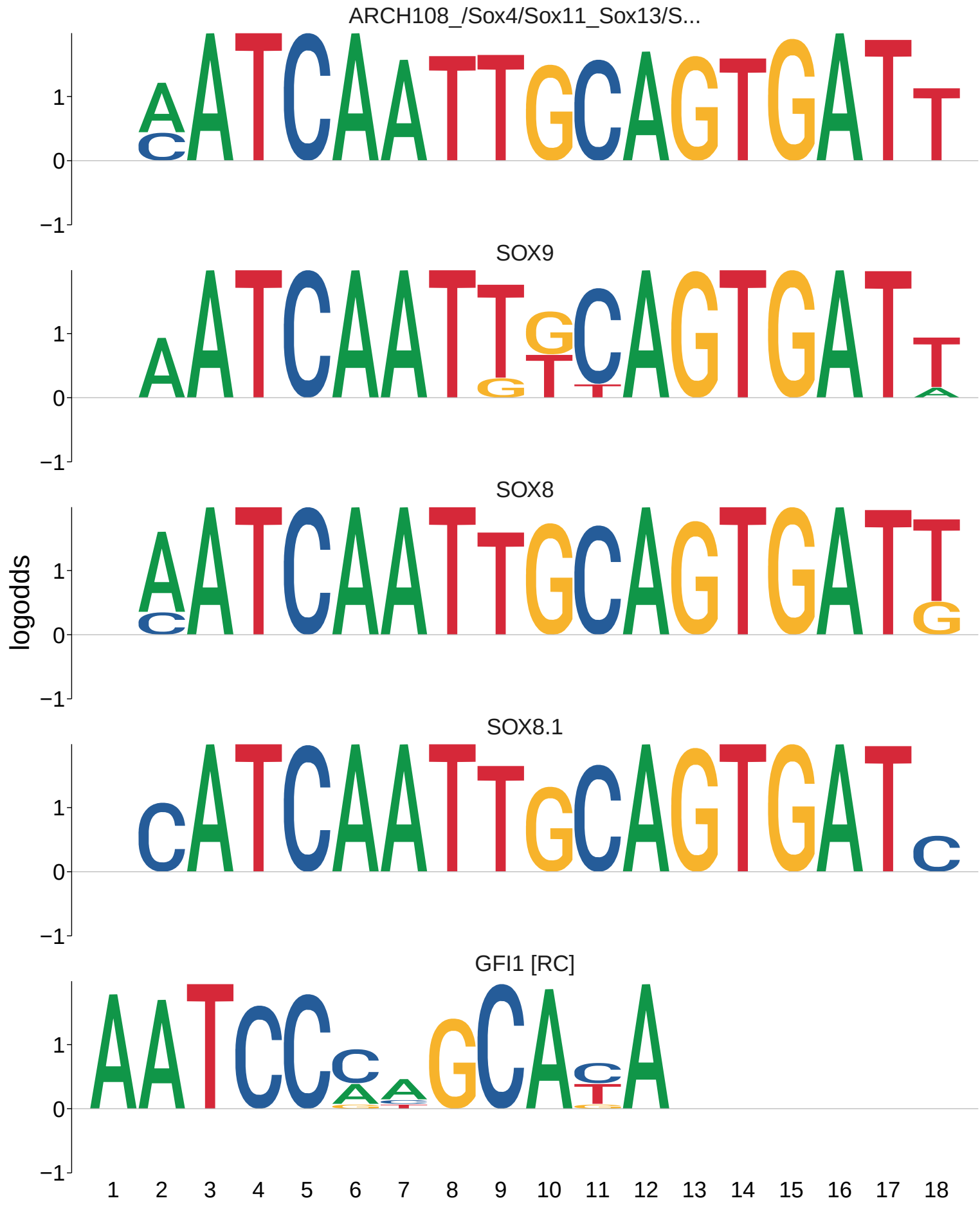
ARCH108_/Sox4/Sox11_Sox13/S...
SOX9
SOX8
SOX8.1
GFI1 [RC]
logodds
1
0
−1
1 2 3 4 5 6 7 8 9 10 11 12 13 14 15 16 17 18

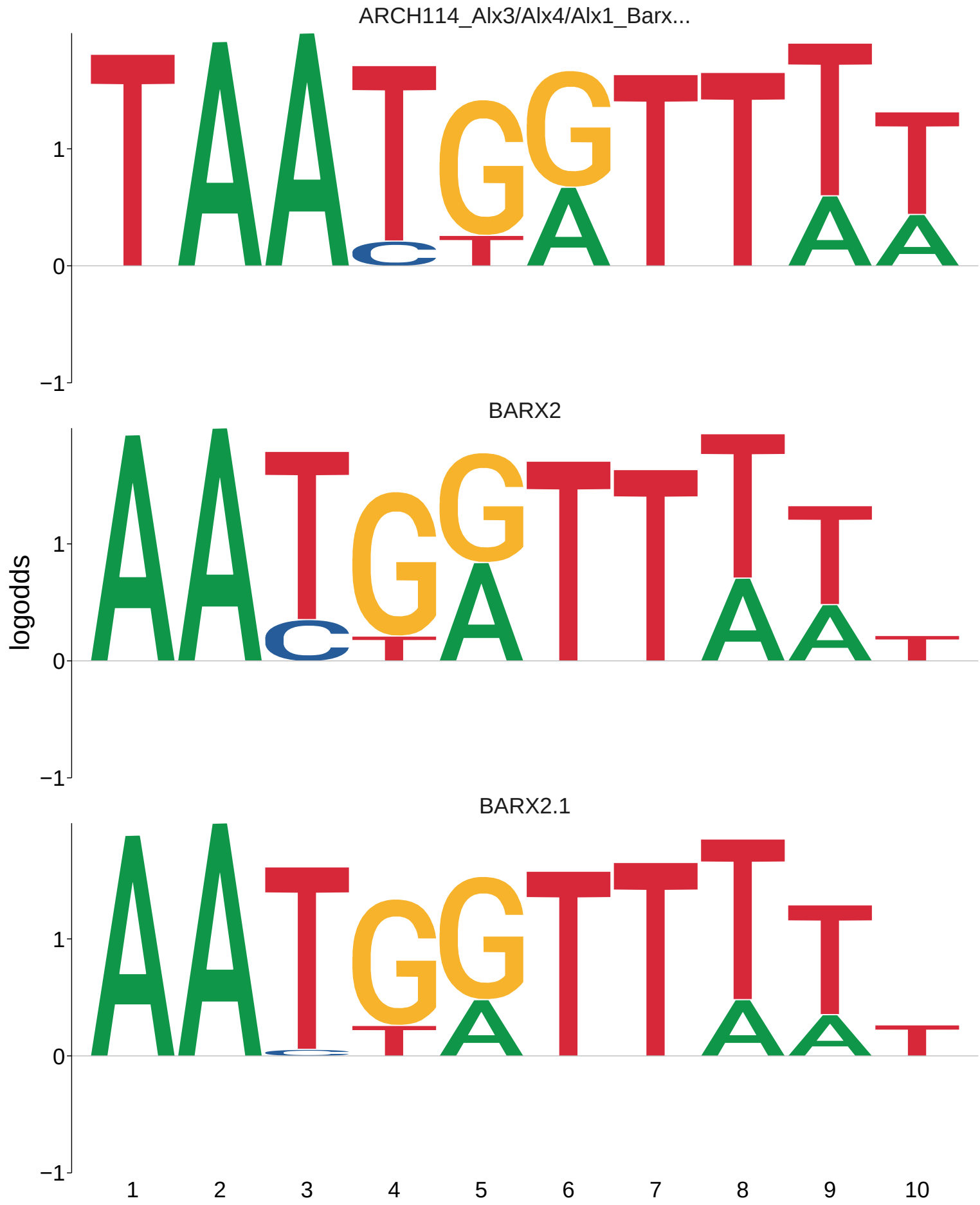
ARCH114_Alx3/Alx4/Alx1_Barx...
BARX2
BARX2.1
logodds
1
0
−1
1
2
3
4
5
6
7
8
9
10

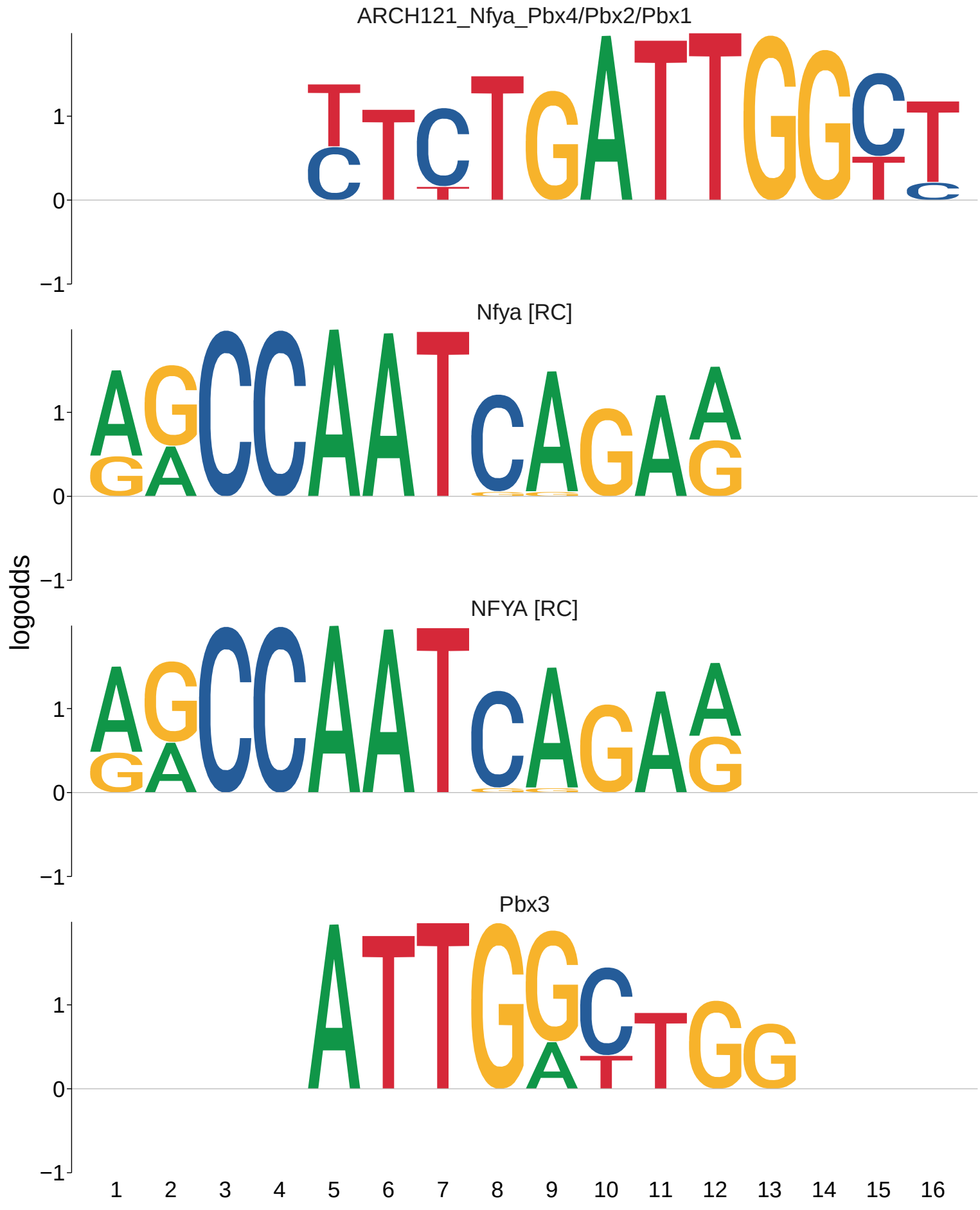
ARCH121_Nfya_Pbx4/Pbx2/Pbx1
Nfya [RC]
NFYA [RC]
Pbx3
logodds
1
0
−1
1 2 3 4 5 6 7 8 9 10 11 12 13 14 15 16

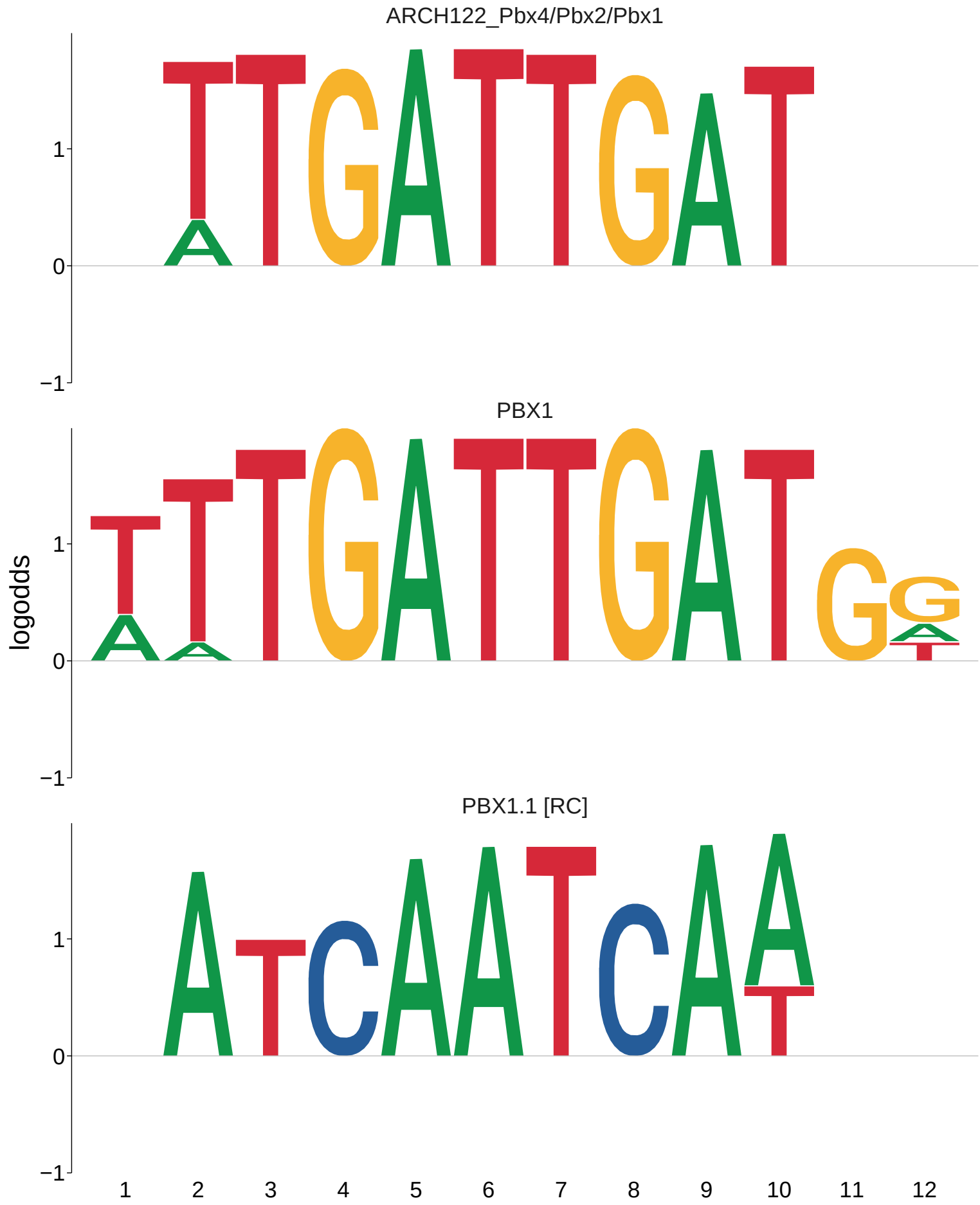
ARCH122_Pbx4/Pbx2/Pbx1
PBX1
PBX1.1 [RC]
logodds
1
0
−1
1 2 3 4 5 6 7 8 9 10 11 12

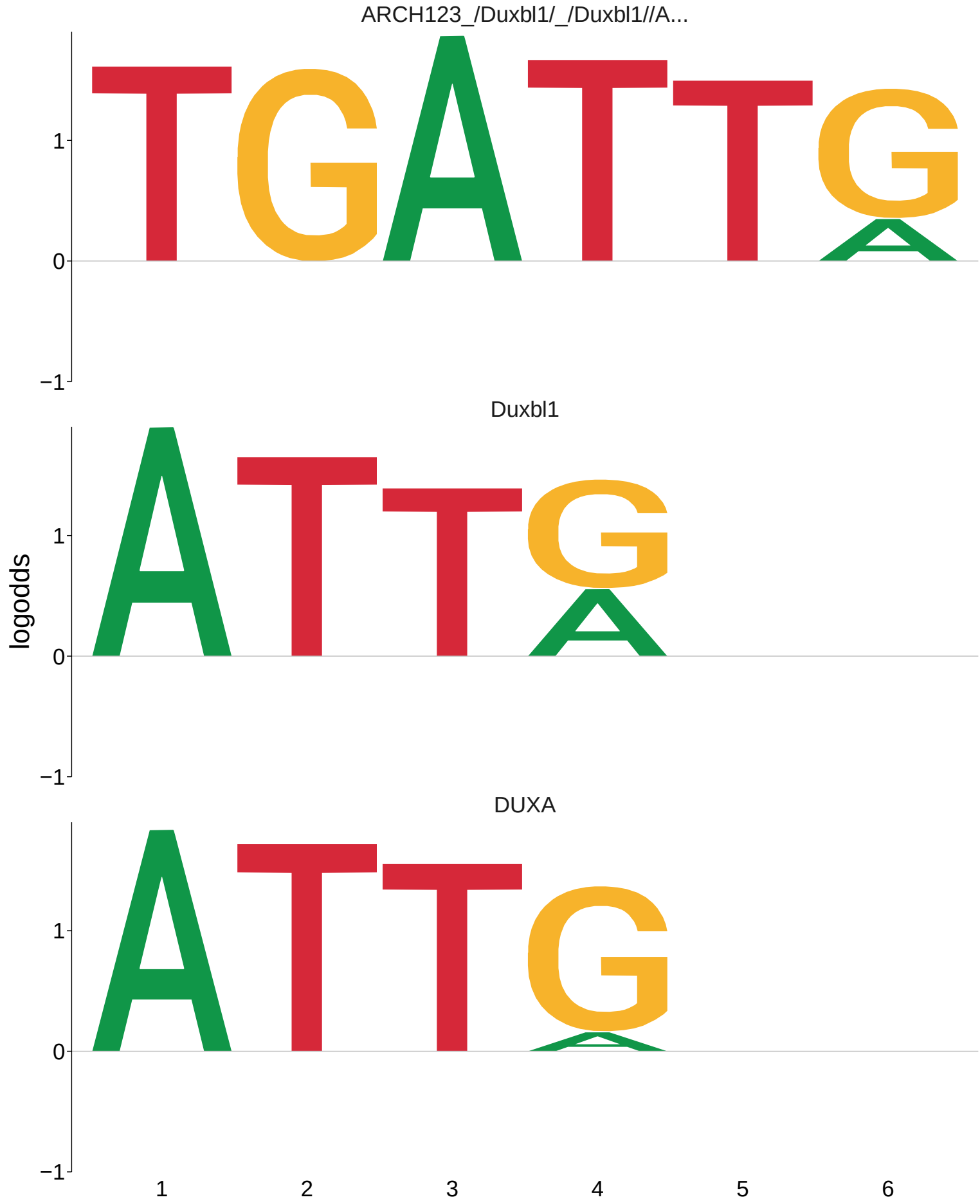
ARCH123_/Duxbl1/_/Duxbl1//A...
Duxbl1
DUXA
logodds
1
0
−1
1
2
3
4
5
6

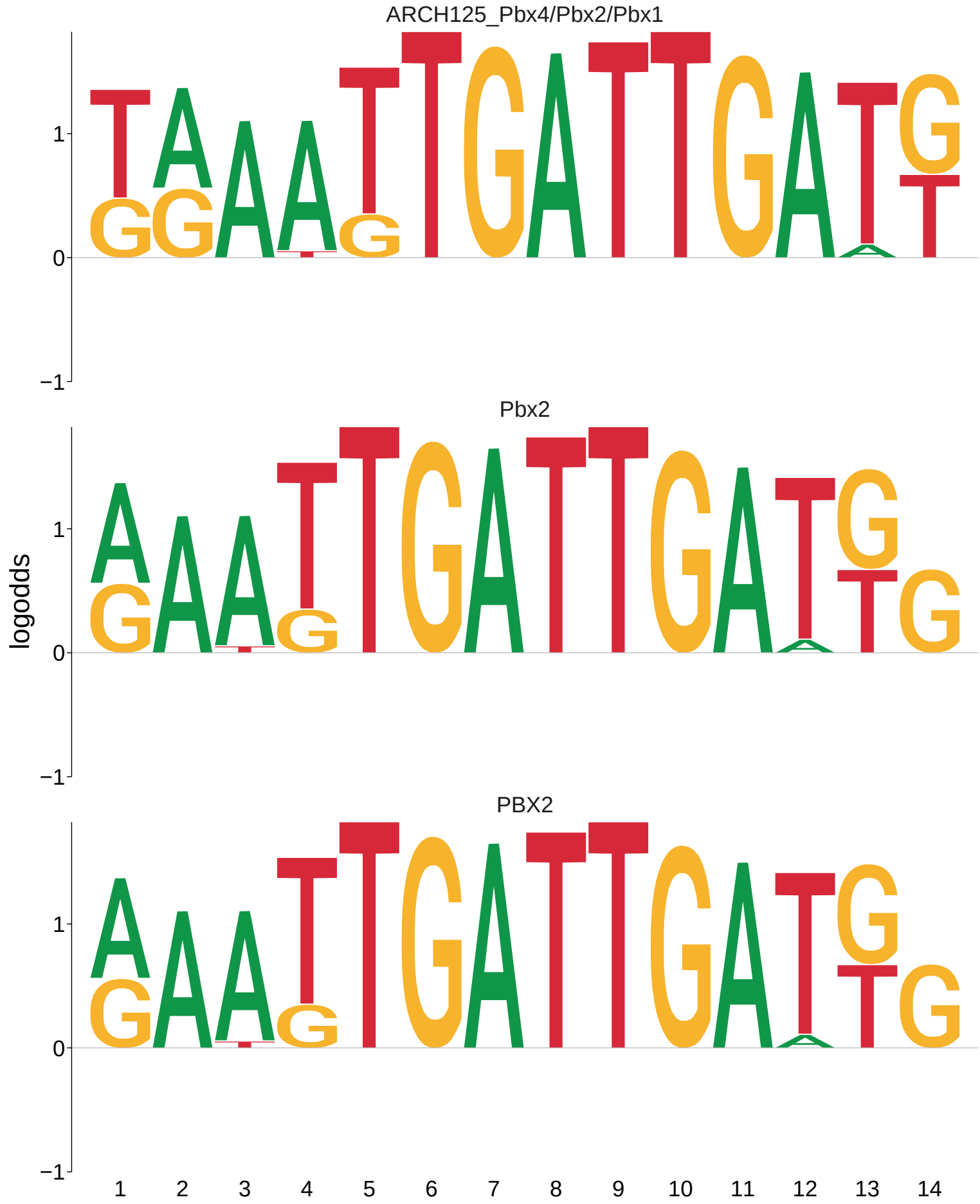
ARCH125_Pbx4/Pbx2/Pbx1
Pbx2
PBX2
logodds
1
0
−1
1 2 3 4 5 6 7 8 9 10 11 12 13 14

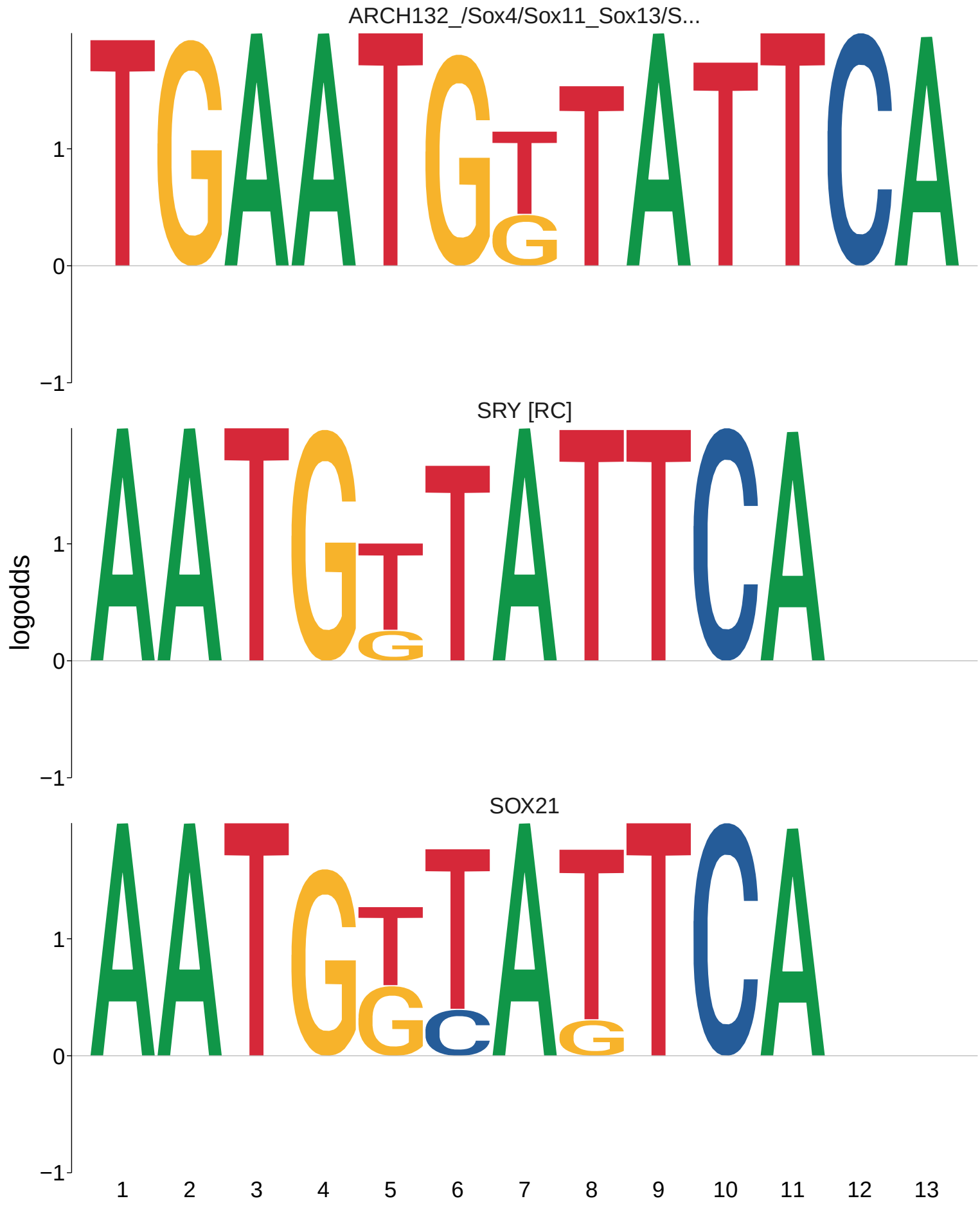
ARCH132_/Sox4/Sox11_Sox13/S...
SRY [RC]
SOX21
logodds
1
0
−1
1 2 3 4 5 6 7 8 9 10 11 12 13

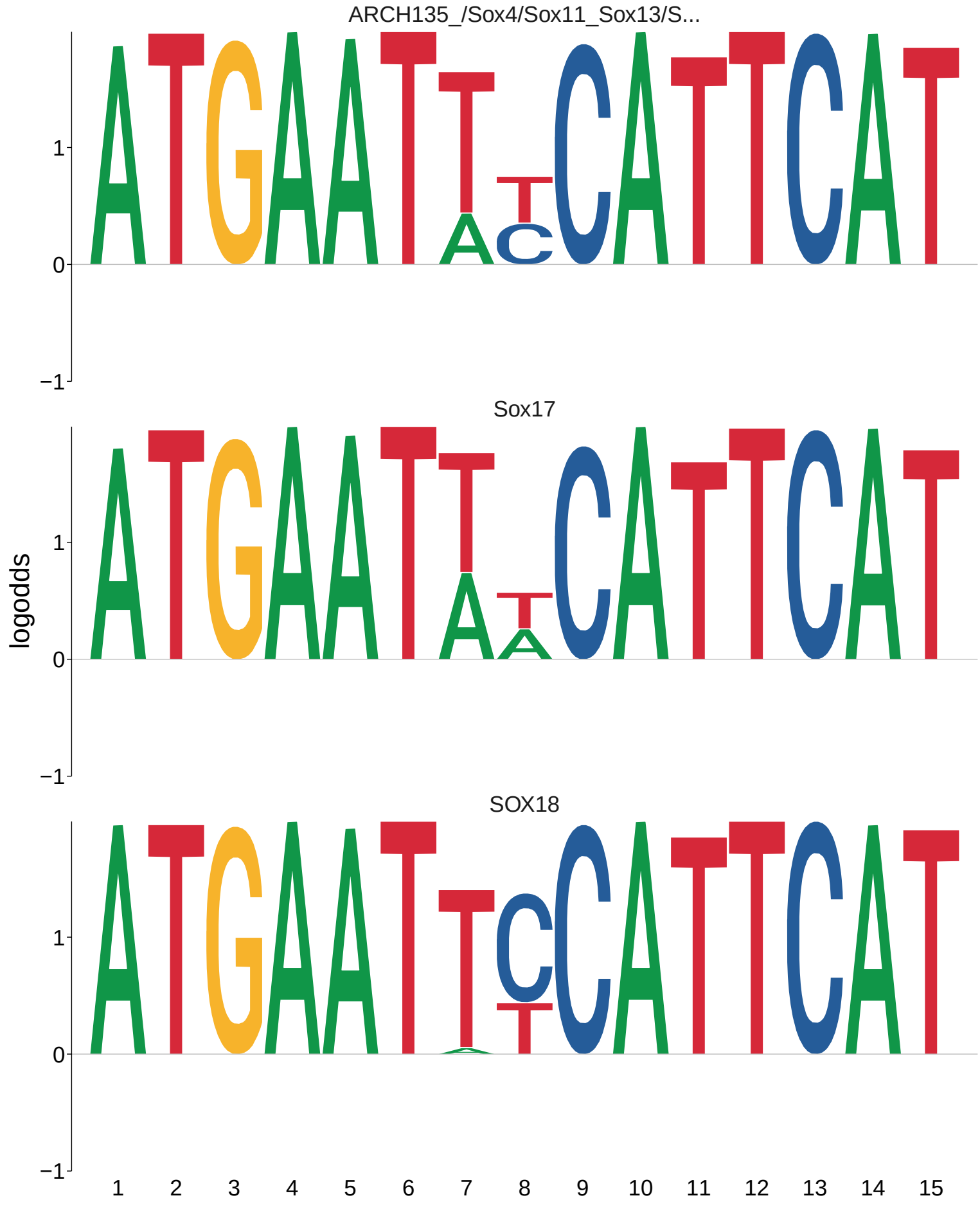
ARCH135_/Sox4/Sox11_Sox13/S...
Sox17
SOX18
logodds
1
0
−1
1 2 3 4 5 6 7 8 9 10 11 12 13 14 15

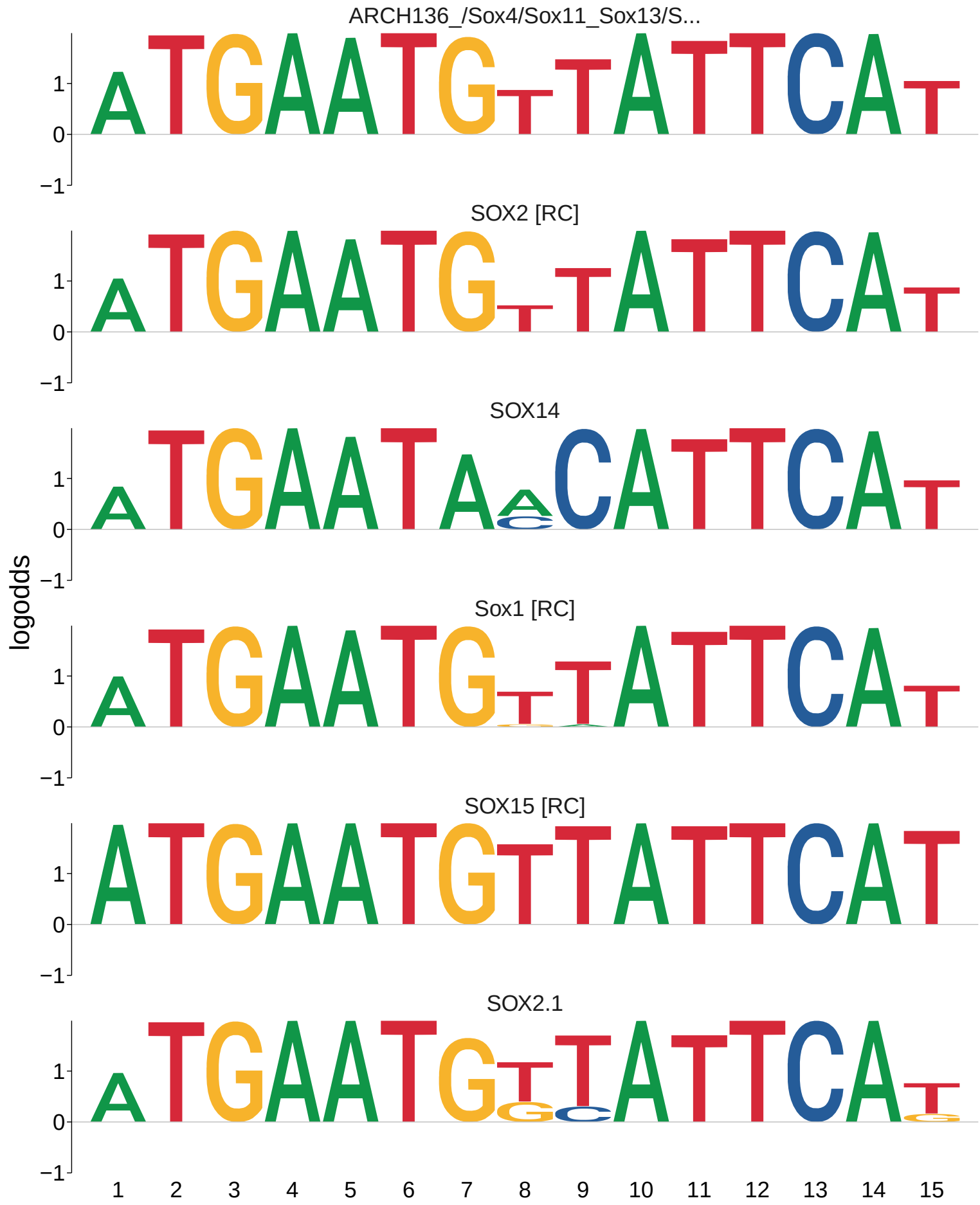
ARCH136_/Sox4/Sox11_Sox13/S...
SOX2 [RC]
SOX14
Sox1 [RC]
SOX15 [RC]
SOX2.1
logodds
1
0
−1
1 2 3 4 5 6 7 8 9 10 11 12 13 14 15

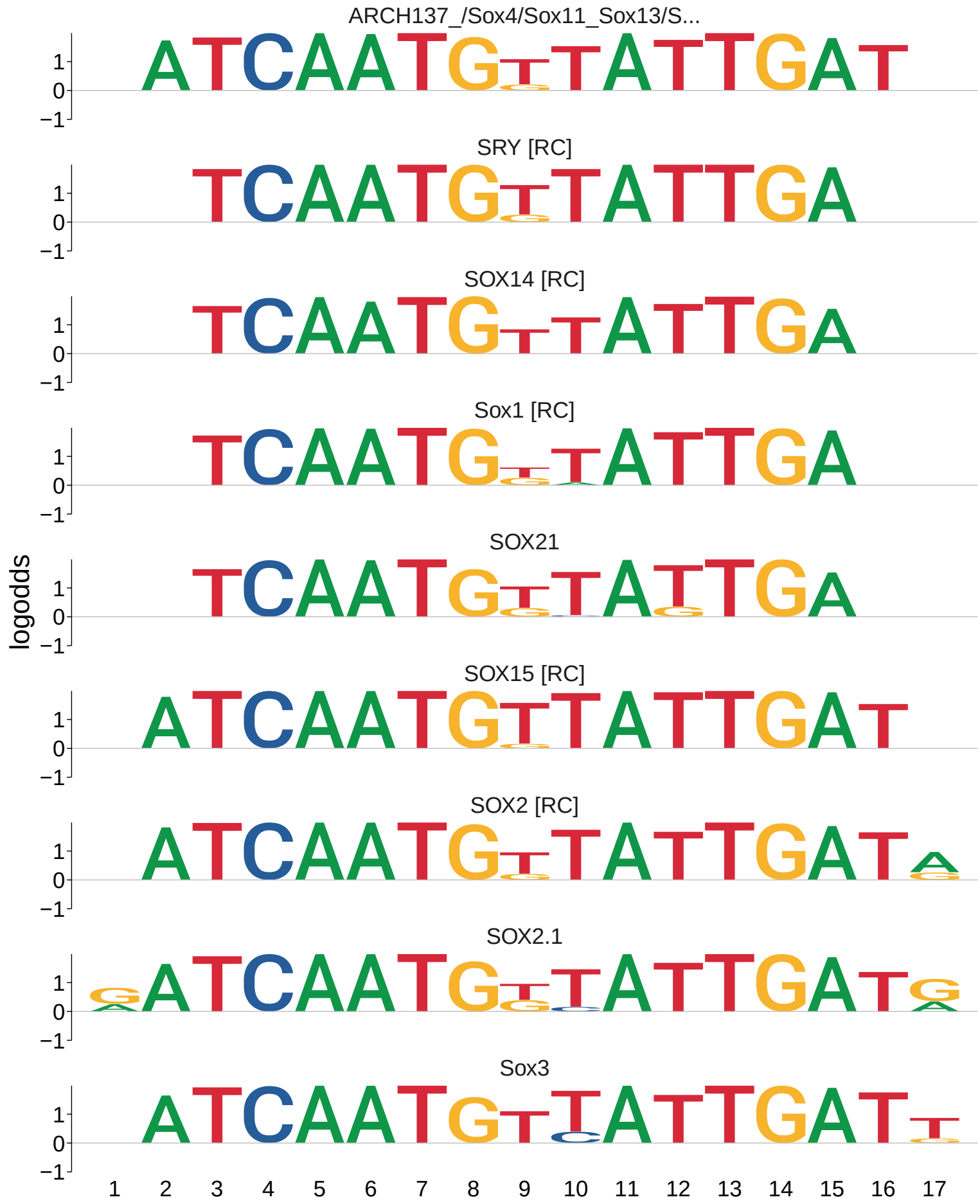
ARCH137_/Sox4/Sox11_Sox13/S...
SRY [RC]
SOX14 [RC]
Sox1 [RC]
SOX21
SOX15 [RC]
SOX2 [RC]
SOX2.1
Sox3
logodds
1
0
−1
1 2 3 4 5 6 7 8 9 10 11 12 13 14 15 16 17

ARCH140_/Sox4/Sox11_Sox13/S...
SOX8
SOX8.1
Sox10
SOX10
logodds
1
0
−1
1 2 3 4 5 6 7 8 9 10 11 12 13 14 15

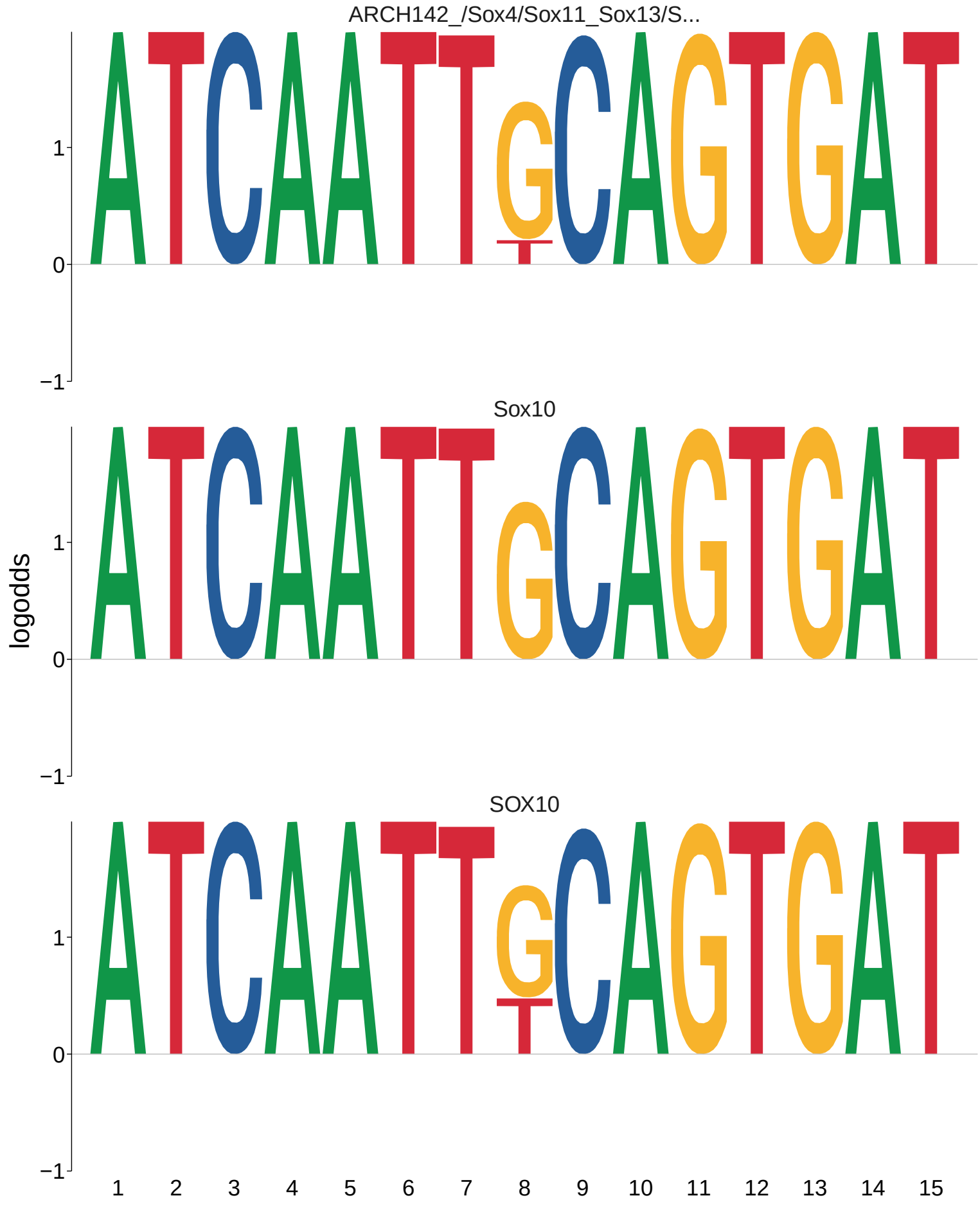
ARCH142_/Sox4/Sox11_Sox13/S...
Sox10
SOX10
logodds
1
0
−1
1 2 3 4 5 6 7 8 9 10 11 12 13 14 15

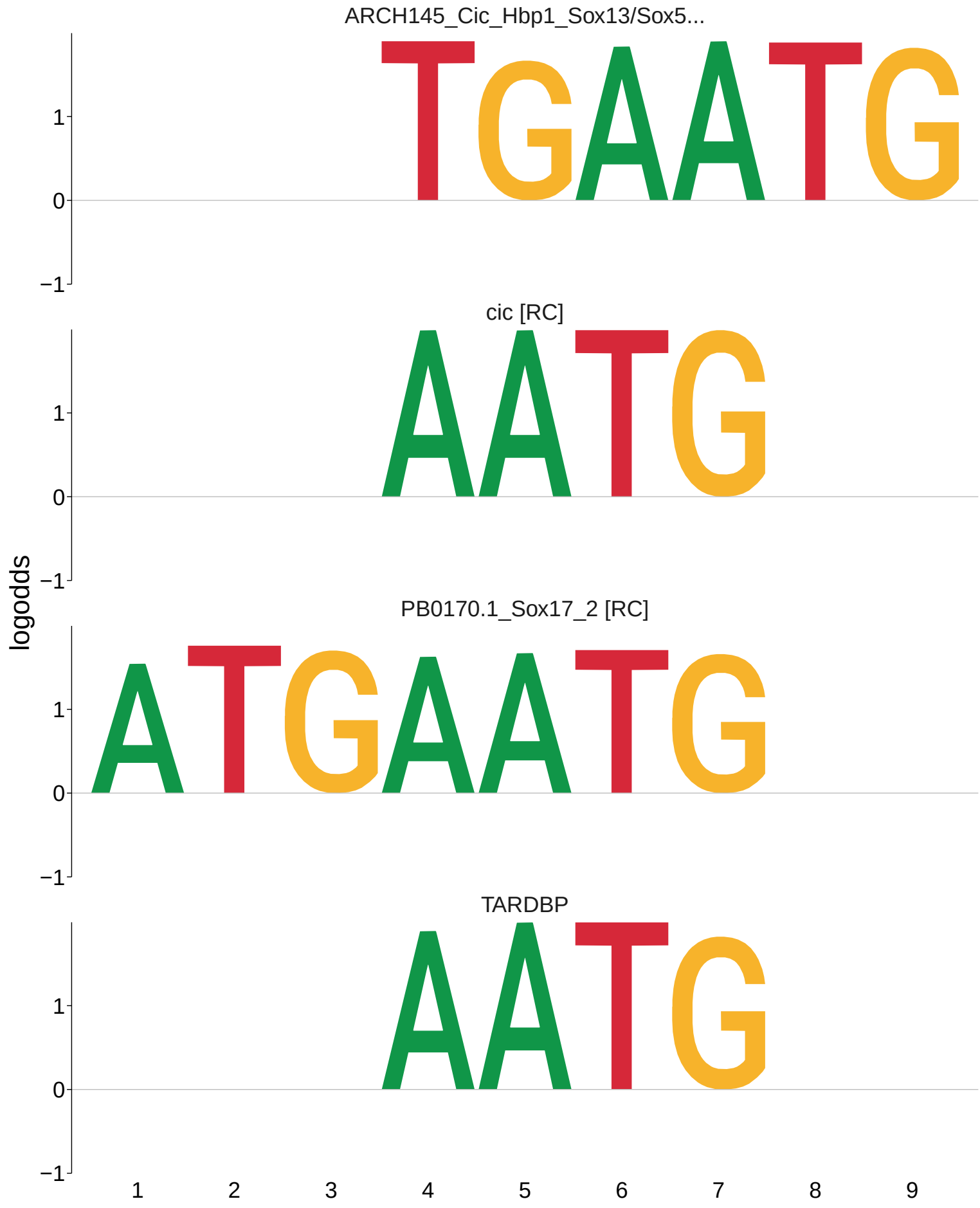
ARCH145_Cic_Hbp1_Sox13/Sox5...
cic [RC]
PB0170.1_Sox17_2 [RC]
TARDBP
logodds
1
0
−1
1
2
3
4
5
6
7
8
9

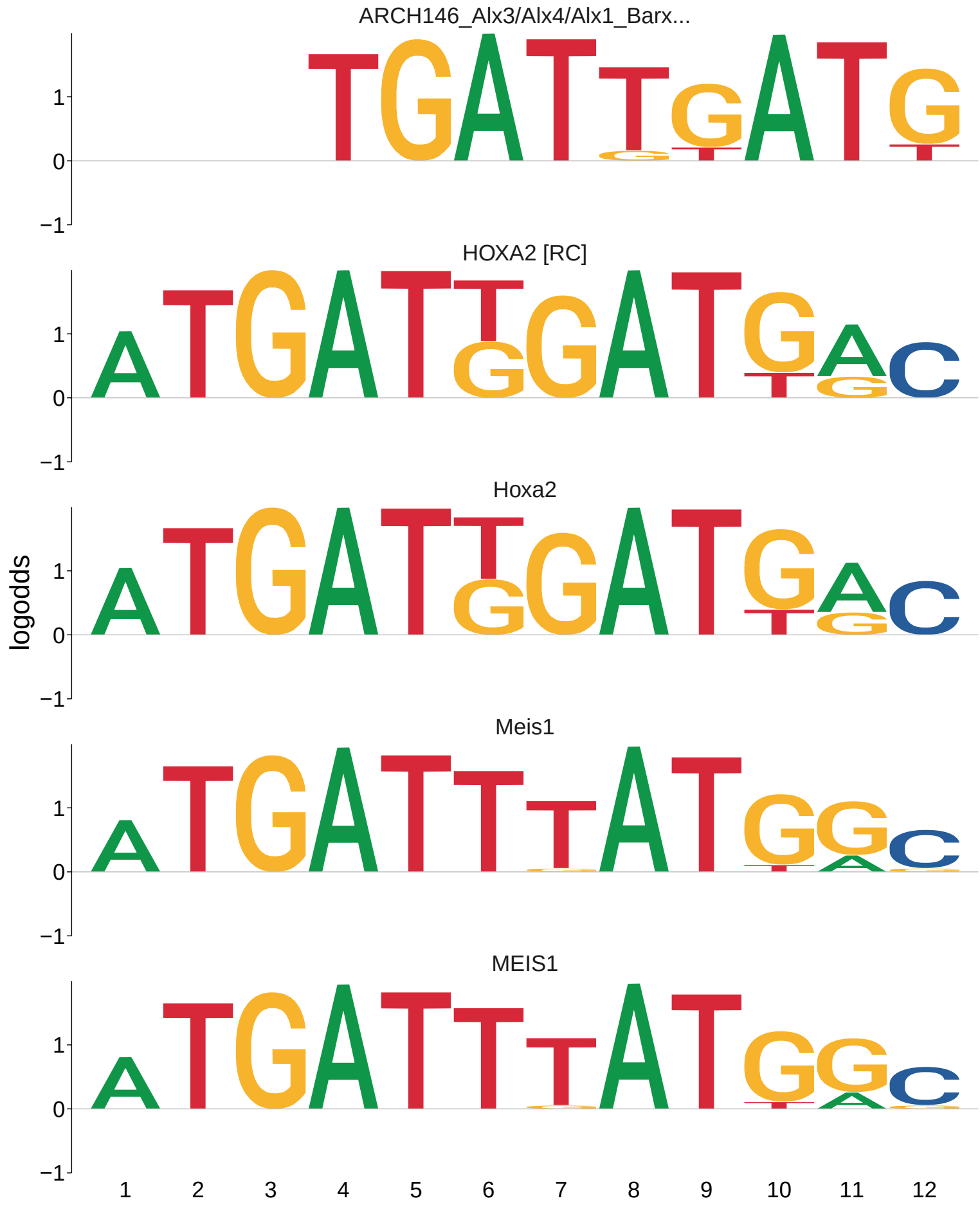
ARCH146_Alx3/Alx4/Alx1_Barx...
HOXA2 [RC]
Hoxa2
Meis1
MEIS1
logodds
1
0
−1
1 2 3 4 5 6 7 8 9 10 11 12

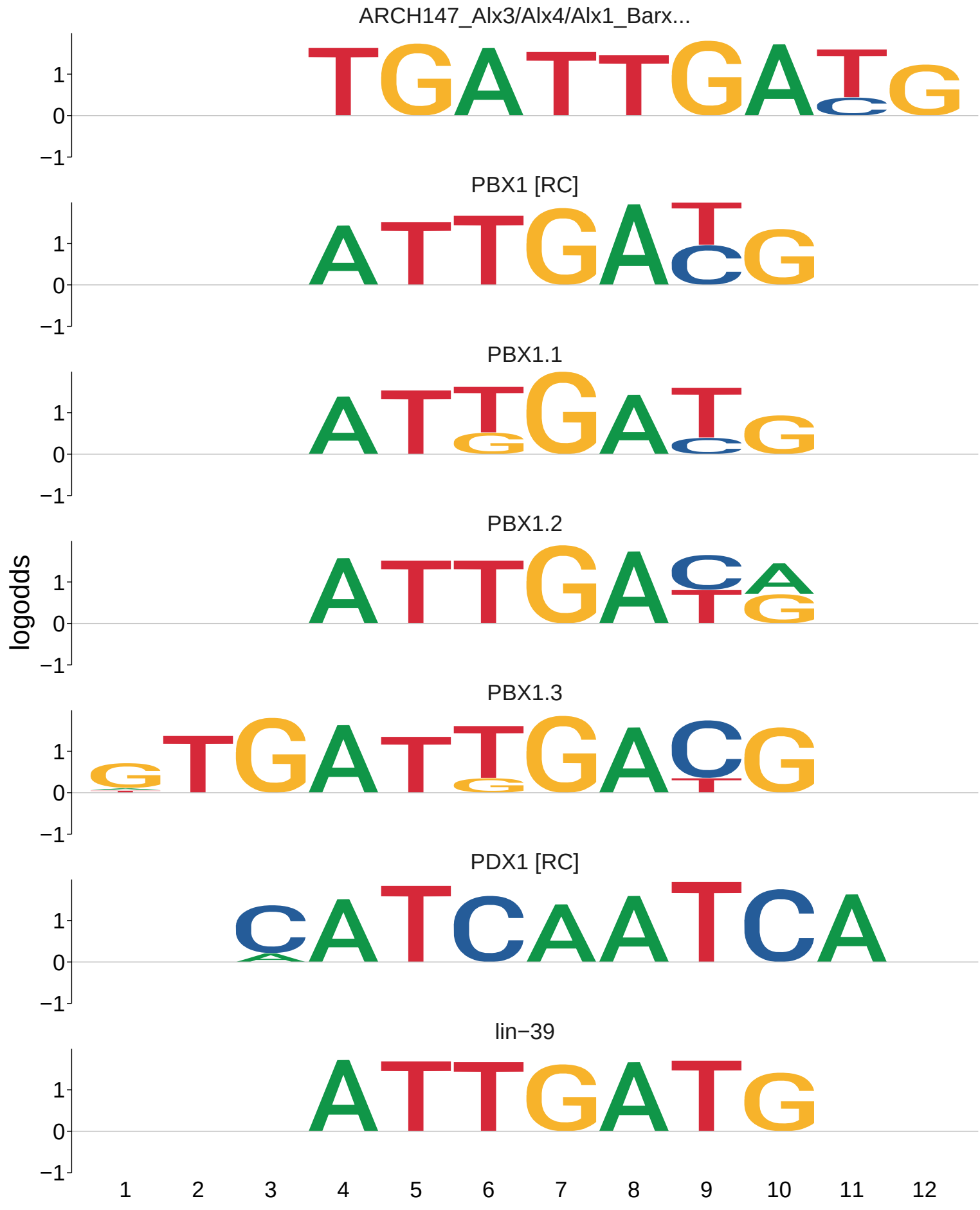
ARCH147_Alx3/Alx4/Alx1_Barx...
PBX1 [RC]
PBX1.1
PBX1.2
PBX1.3
PDX1 [RC]
lin−39
logodds
1
0
−1
1 2 3 4 5 6 7 8 9 10 11 12

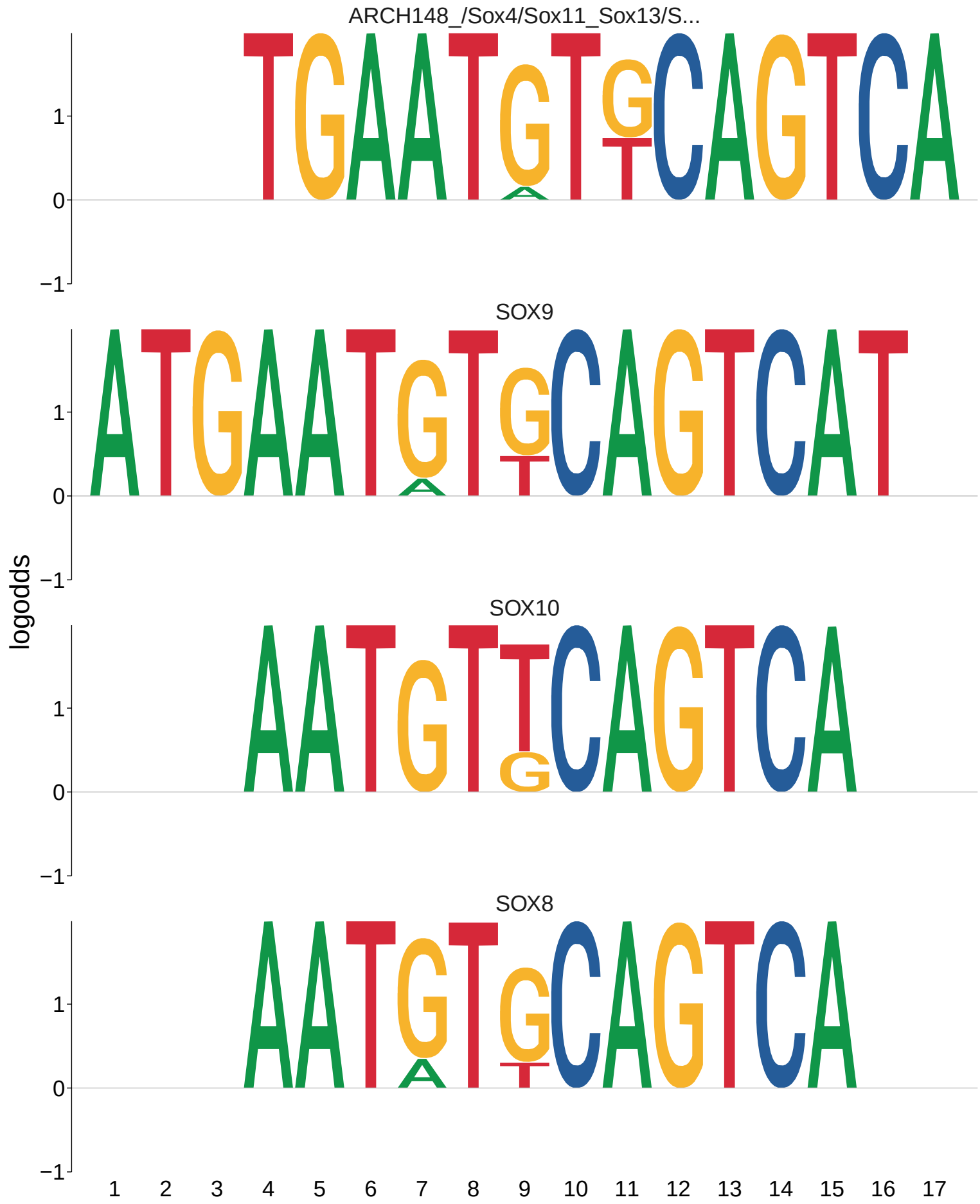
ARCH148_/Sox4/Sox11_Sox13/S...
SOX9
SOX10
SOX8
logodds
1
0
−1
1 2 3 4 5 6 7 8 9 10 11 12 13 14 15 16 17

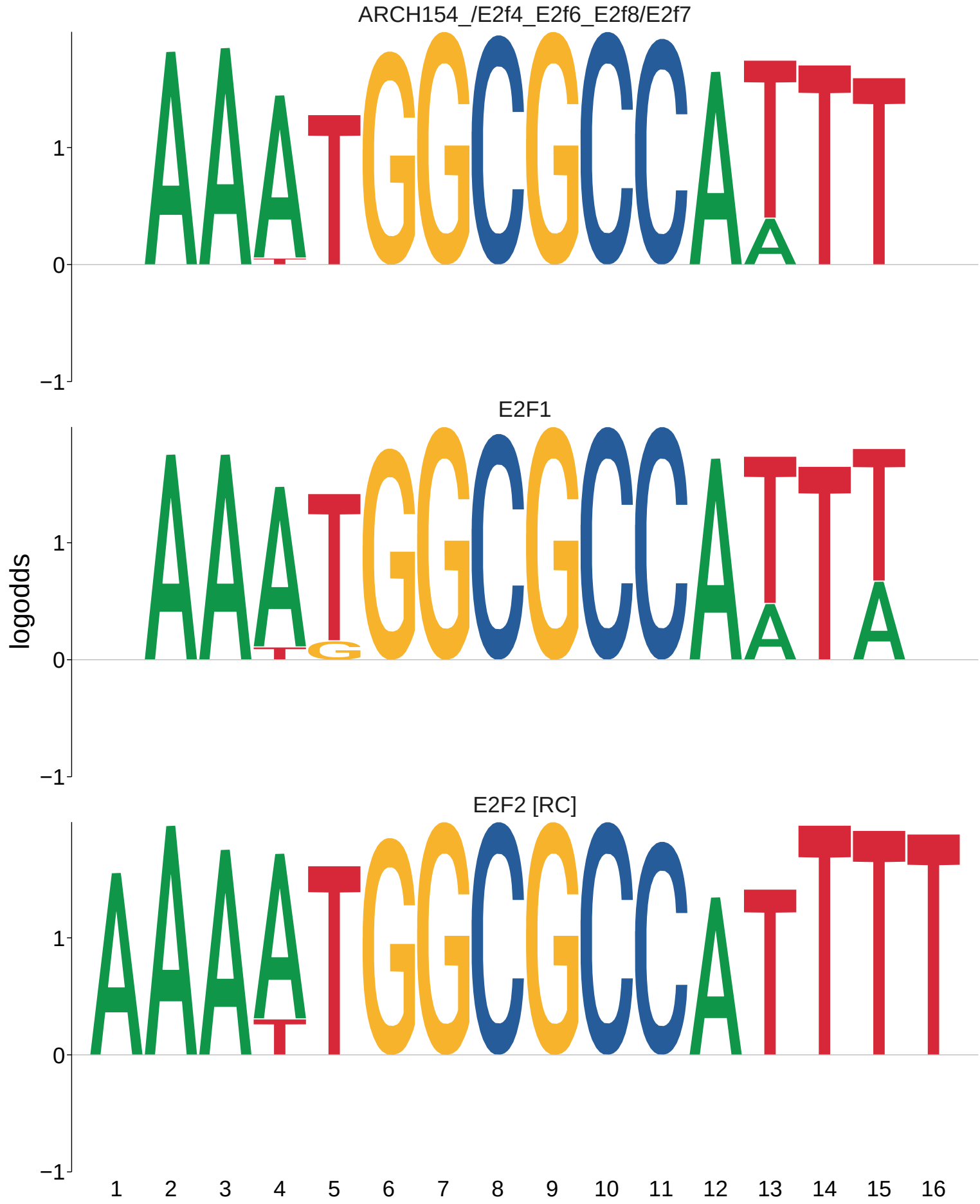
ARCH154_/E2f4_E2f6_E2f8/E2f7
E2F1
E2F2 [RC]
logodds
1
0
−1
1 2 3 4 5 6 7 8 9 10 11 12 13 14 15 16

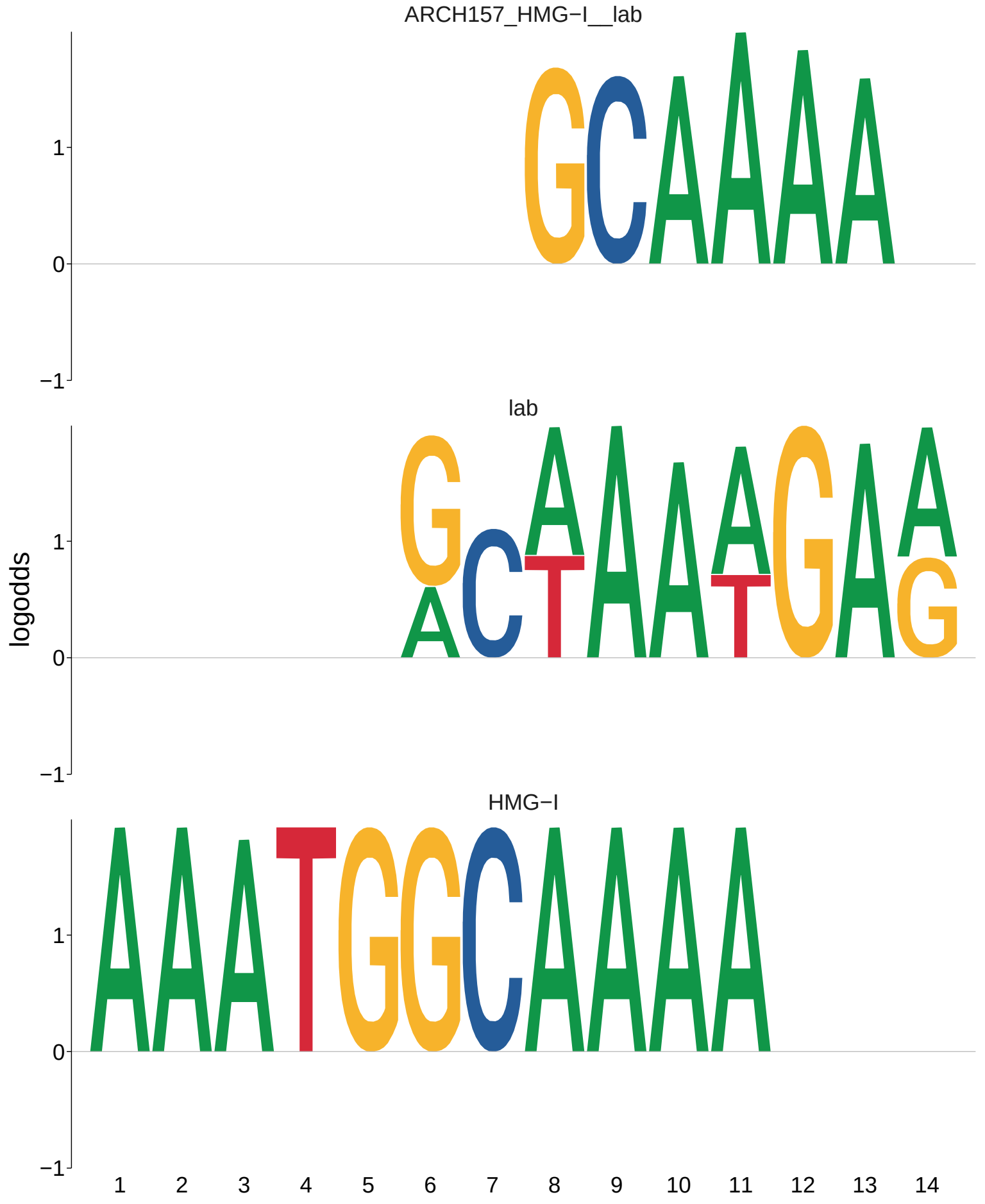
ARCH157_HMG−I__lab
lab
HMG−I
logodds
1
0
−1
1 2 3 4 5 6 7 8 9 10 11 12 13 14

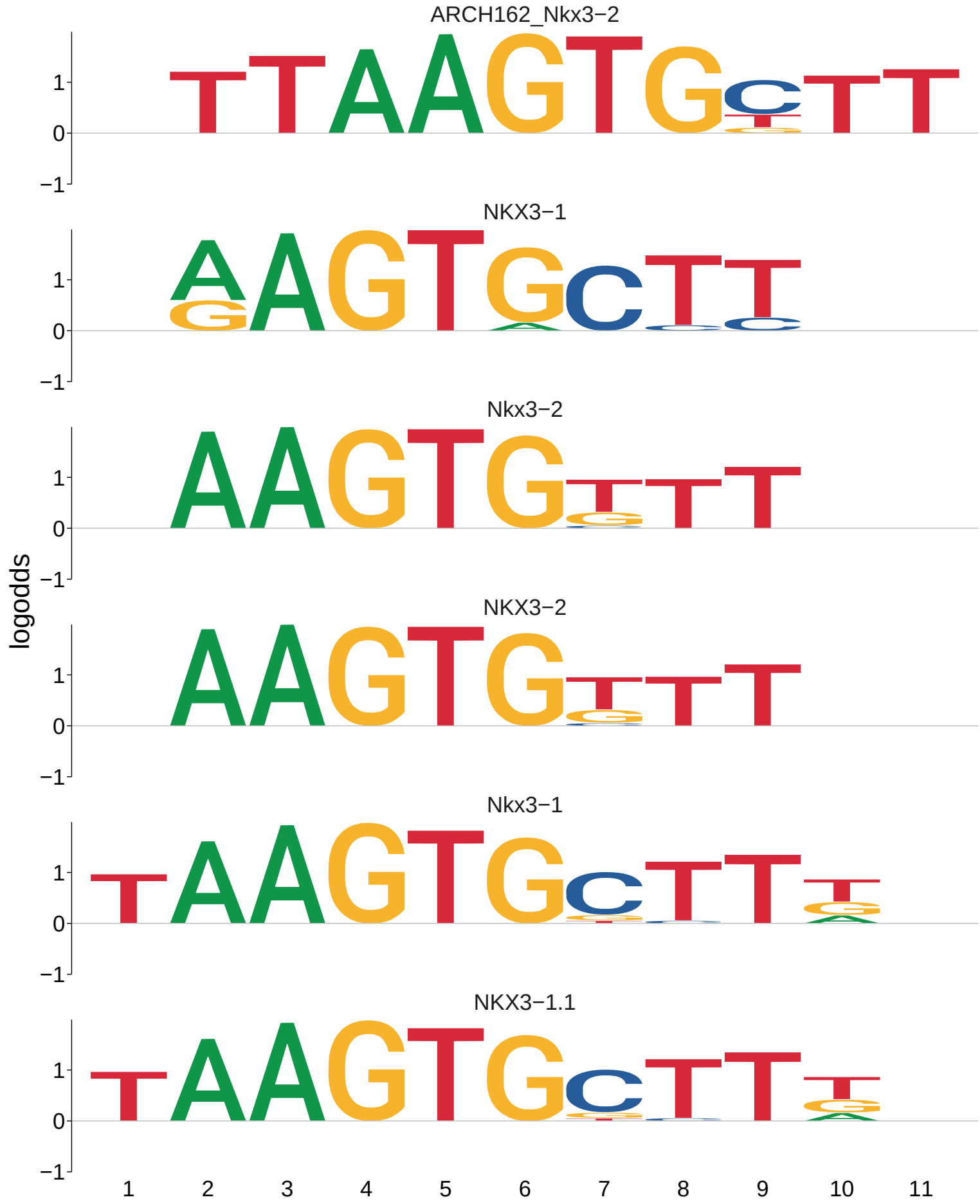
ARCH162_Nkx3−2
NKX3−1
Nkx3−2
NKX3−2
Nkx3−1
NKX3−1.1
logodds
1
0
−1
1
2
3
4
5
6
7
8
9
10
11

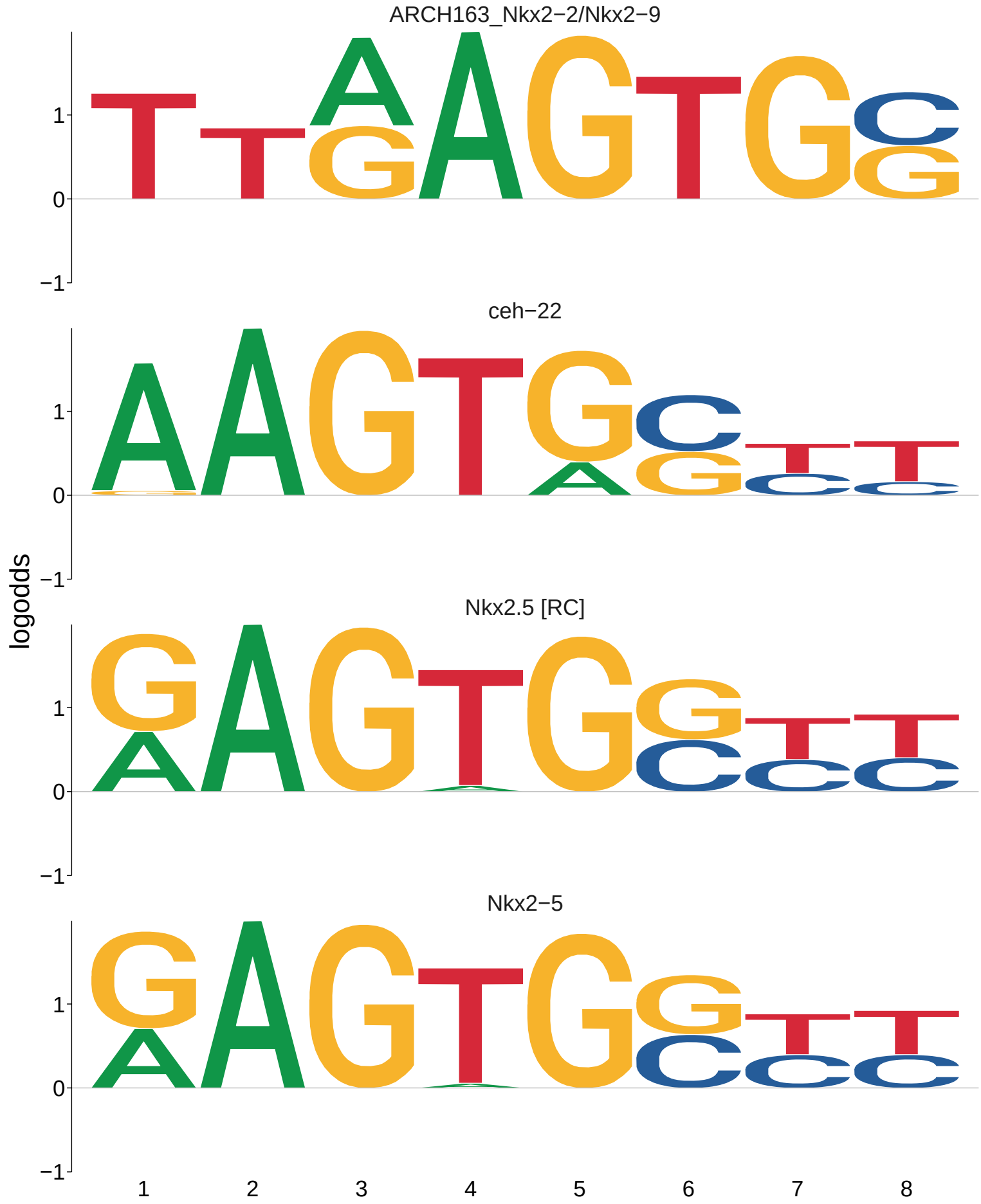
ARCH163_Nkx2−2/Nkx2−9
ceh−22
Nkx2.5 [RC]
Nkx2−5
logodds
1
0
−1
1
2
3
4
5
6
7
8

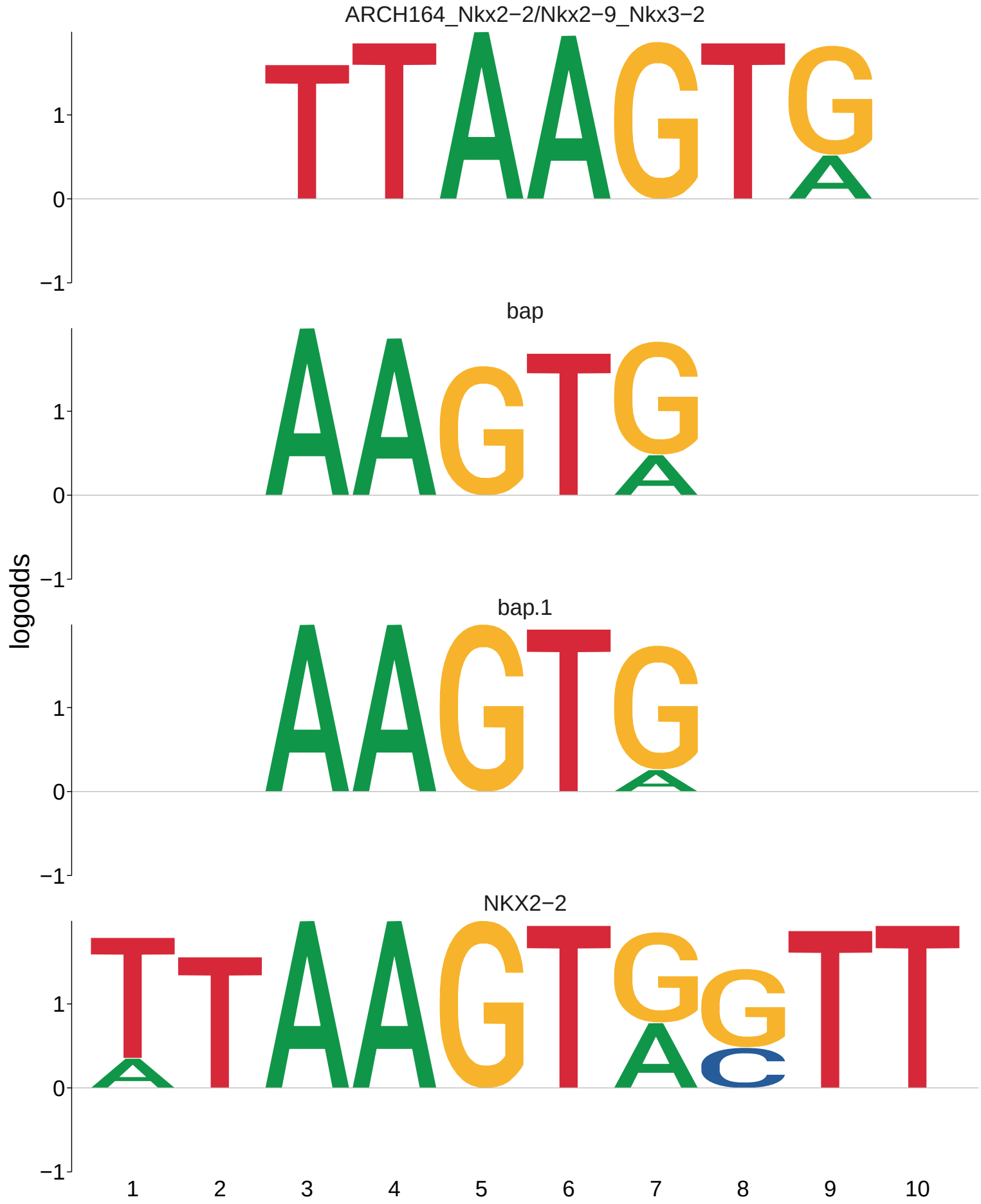
ARCH164_Nkx2−2/Nkx2−9_Nkx3−2
bap
bap.1
NKX2−2
logodds
1
0
−1
1
2
3
4
5
6
7
8
9
10

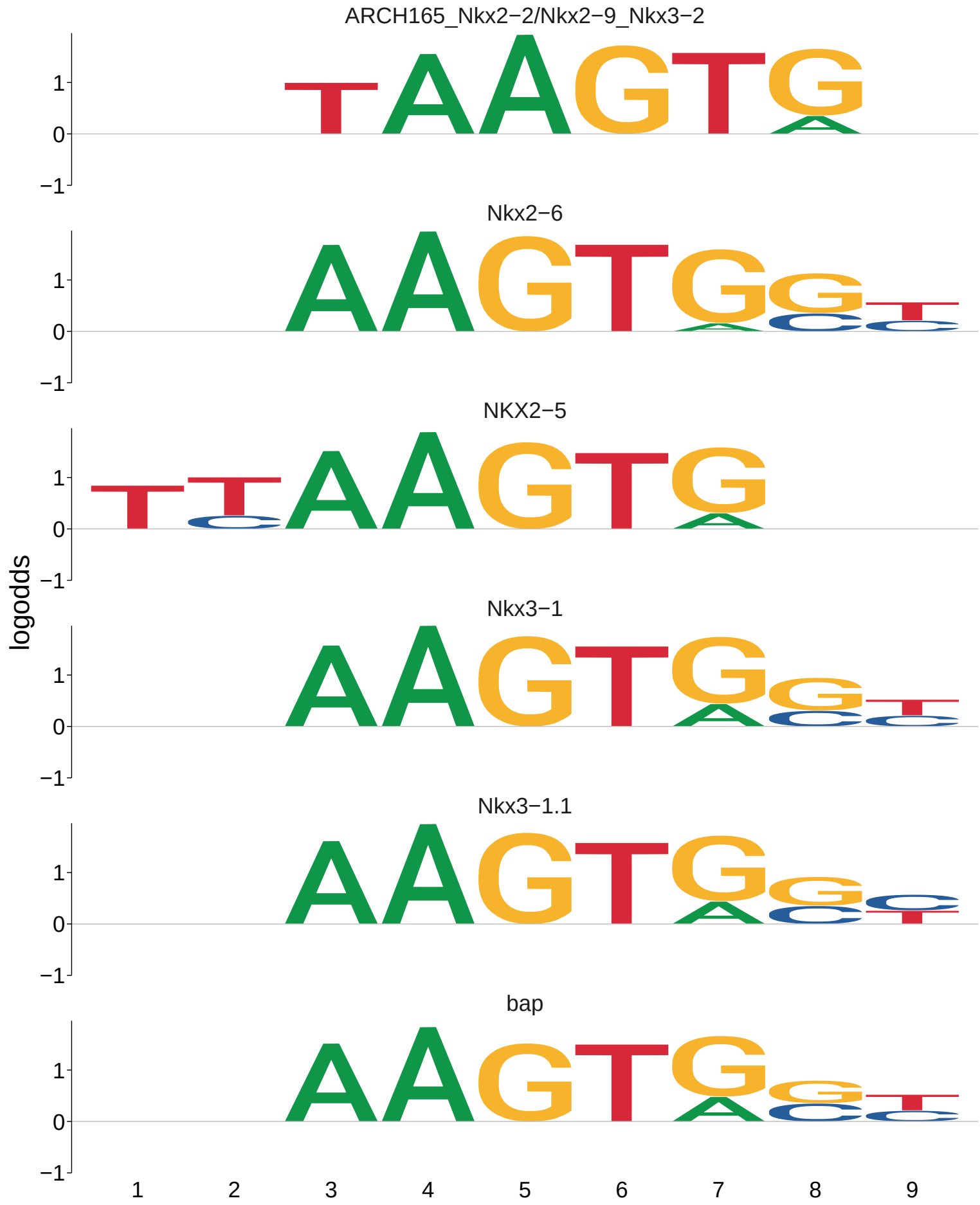
ARCH165_Nkx2−2/Nkx2−9_Nkx3−2
Nkx2−6
NKX2−5
Nkx3−1
Nkx3−1.1
bap
logodds
1
0
−1
1
2
3
4
5
6
7
8
9

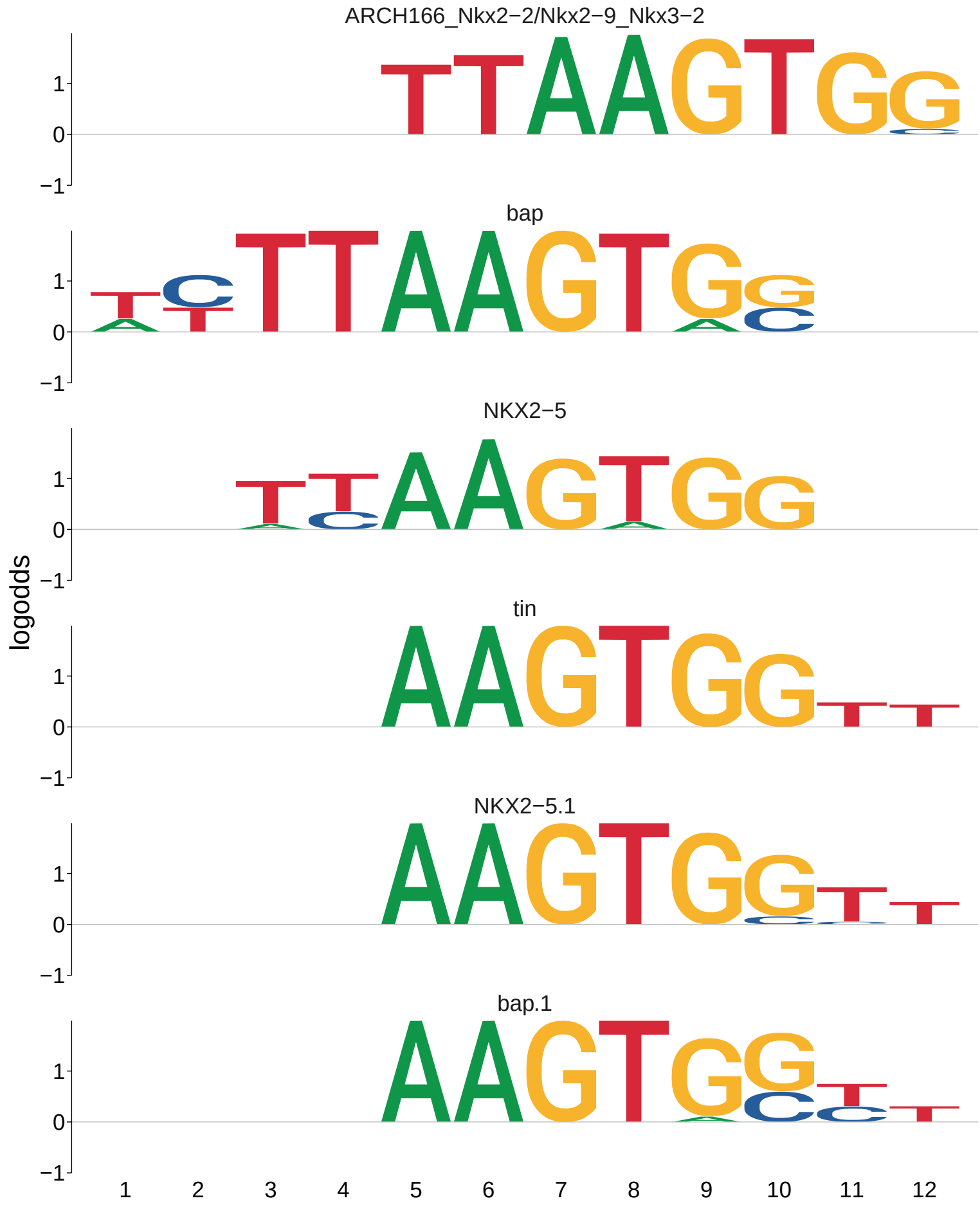
ARCH166_Nkx2−2/Nkx2−9_Nkx3−2
bap
NKX2−5
tin
NKX2−5.1
bap.1
logodds
1
0
−1
1 2 3 4 5 6 7 8 9 10 11 12

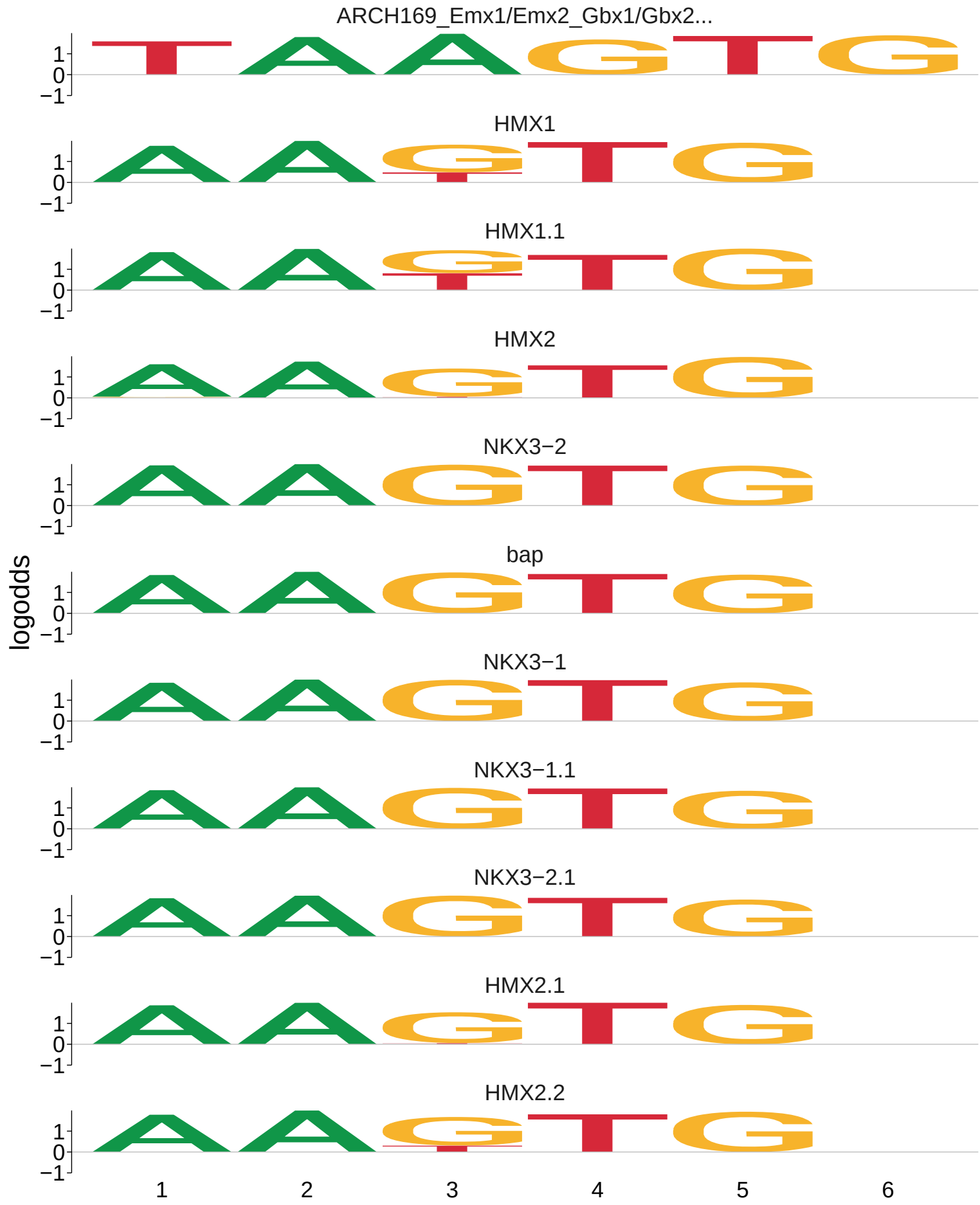
ARCH169_Emx1/Emx2_Gbx1/Gbx2...
HMX1
HMX1.1
HMX2
NKX3−2
bap
NKX3−1
NKX3−1.1
NKX3−2.1
HMX2.1
HMX2.2
logodds
1
0
−1
1
2
3
4
5
6

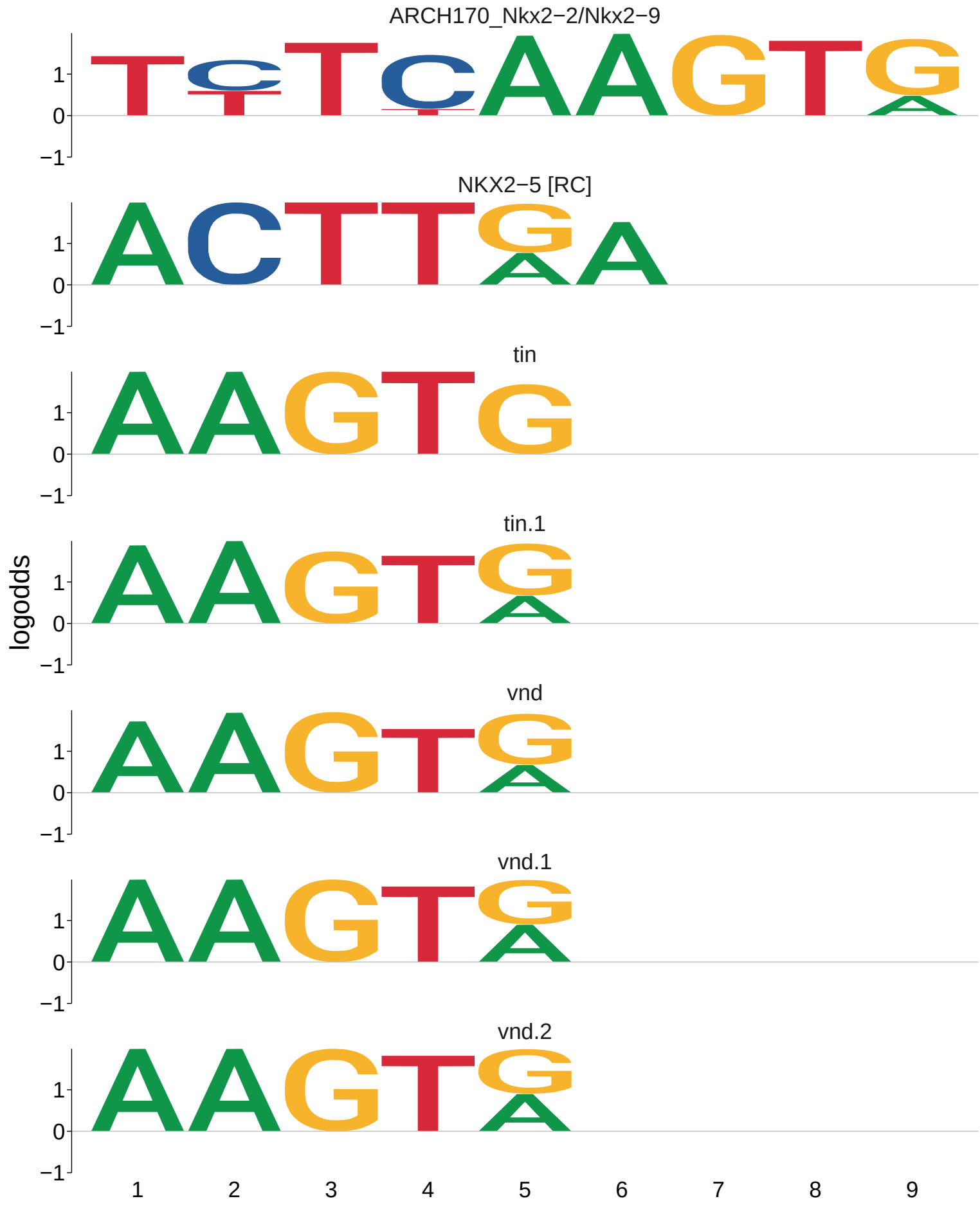
ARCH170_Nkx2−2/Nkx2−9
NKX2−5 [RC]
tin
tin.1
vnd
vnd.1
vnd.2
logodds
1
0
−1
1
2
3
4
5
6
7
8
9

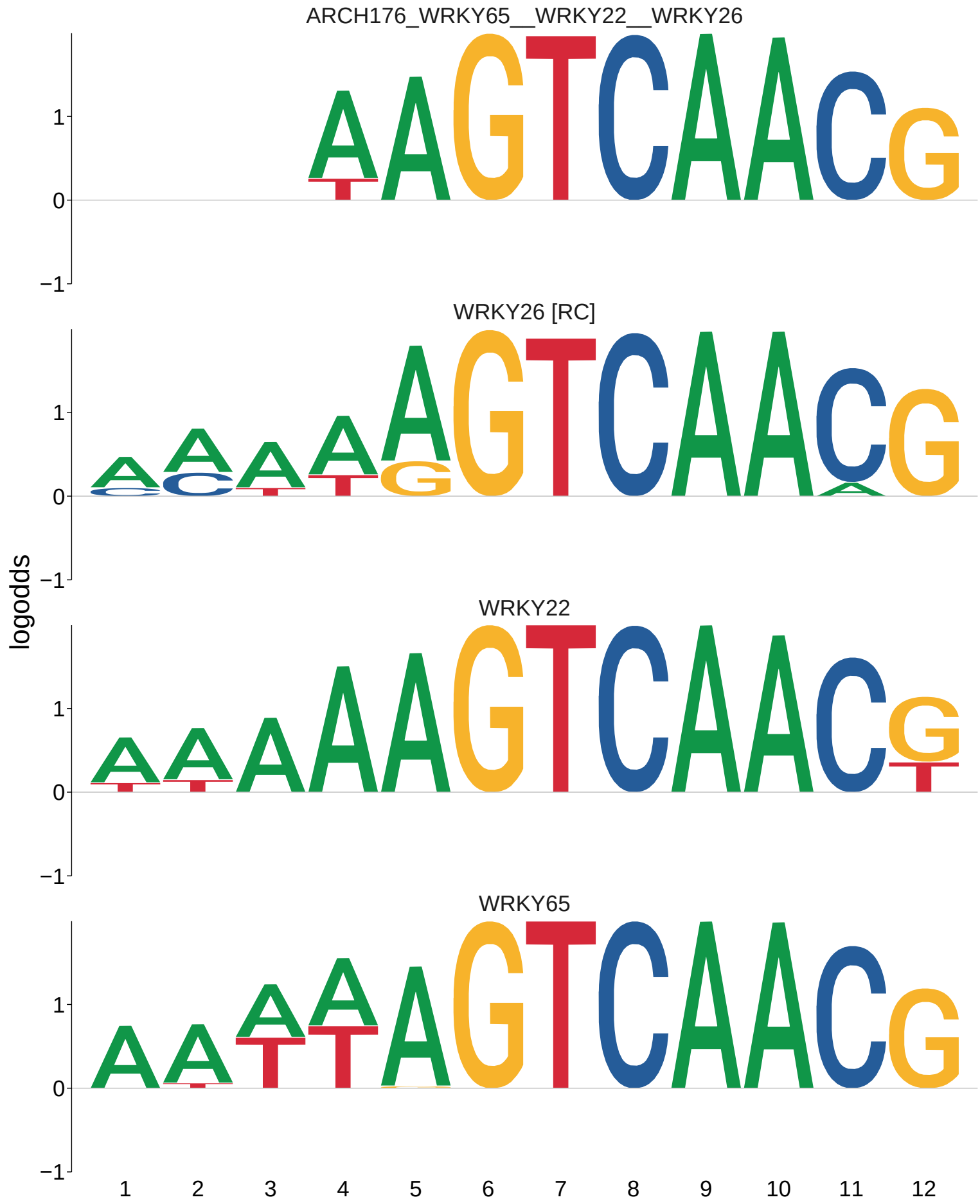
ARCH176_WRKY65__WRKY22__WRKY26
WRKY26 [RC]
WRKY22
WRKY65
logodds
1
0
−1
1 2 3 4 5 6 7 8 9 10 11 12

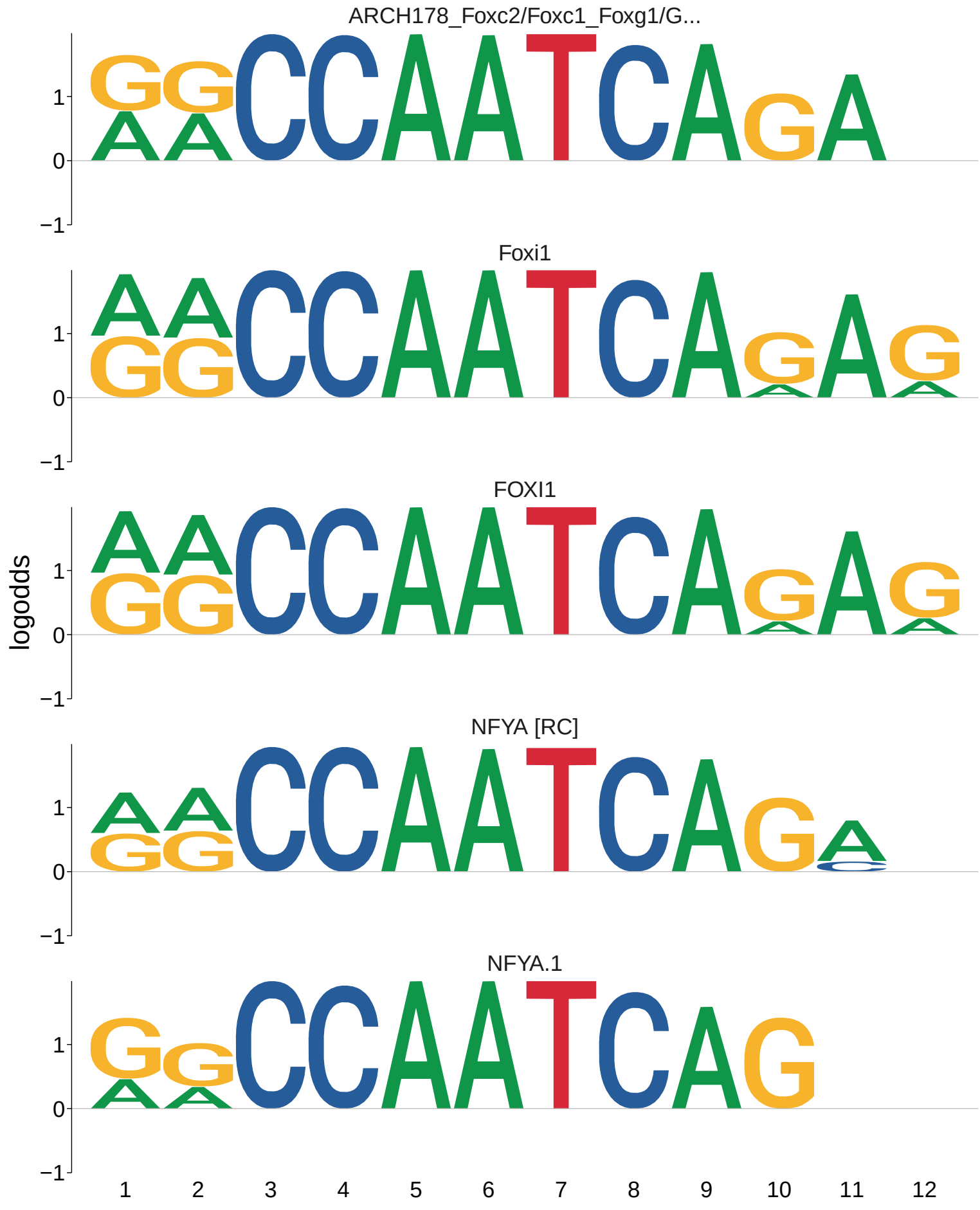
ARCH178_Foxc2/Foxc1_Foxg1/G...
Foxi1
FOXI1
NFYA [RC]
NFYA.1
logodds
1
0
−1
1 2 3 4 5 6 7 8 9 10 11 12

ARCH183_Barx2/Barx1_Emx1/Em...
VENTX [RC]
VENTX.1
logodds
1
0
−1
1 2 3 4 5 6 7 8 9 10 11 12 13 14 15 16 17 18 19

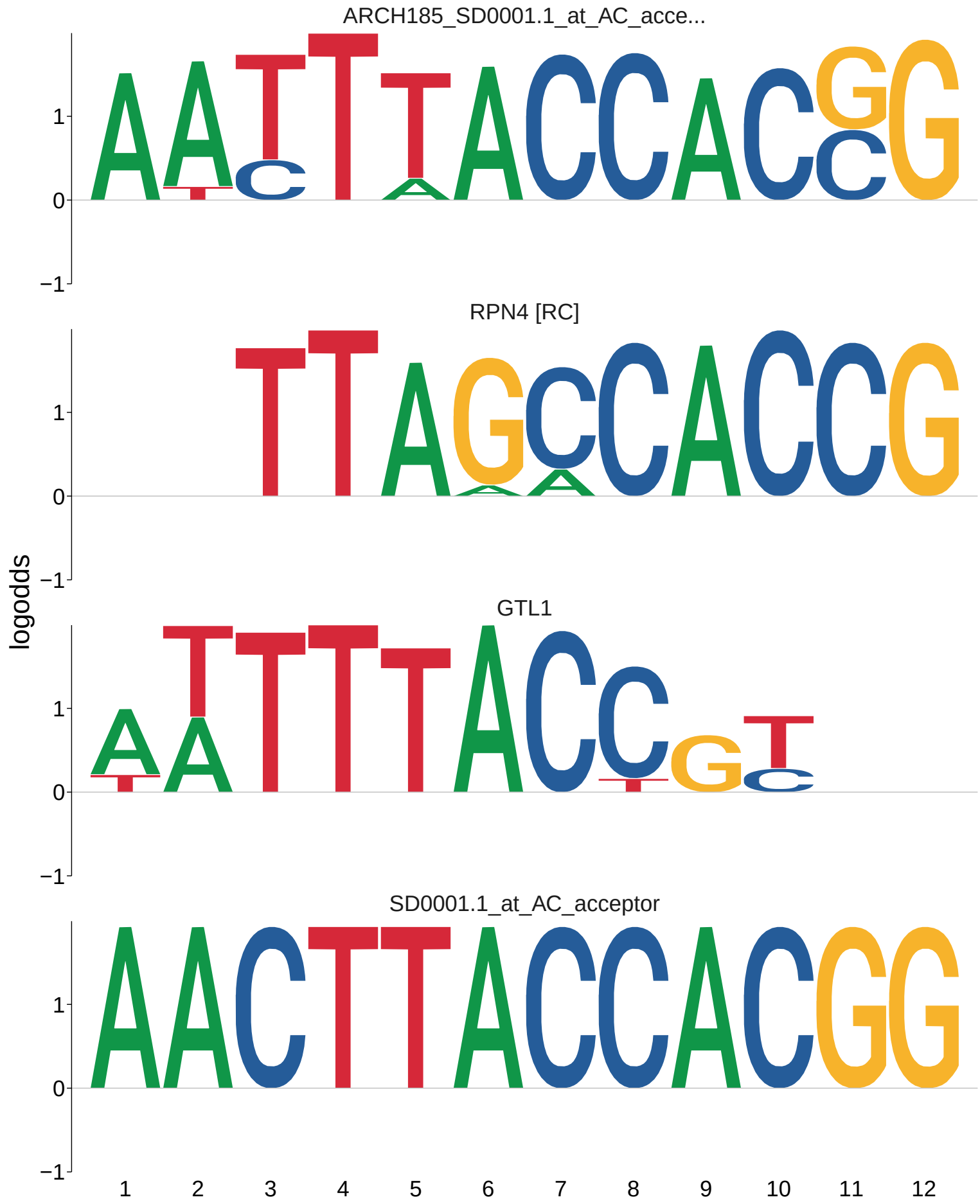
ARCH185_SD0001.1_at_AC_acce...
RPN4 [RC]
GTL1
SD0001.1_at_AC_acceptor
logodds
1
0
−1
1 2 3 4 5 6 7 8 9 10 11 12

ARCH186_SPL9__Rbm42
Rbm42 [RC]
SPL9
logodds
1
0
−1
1 2 3 4 5 6 7 8 9 10 11 12

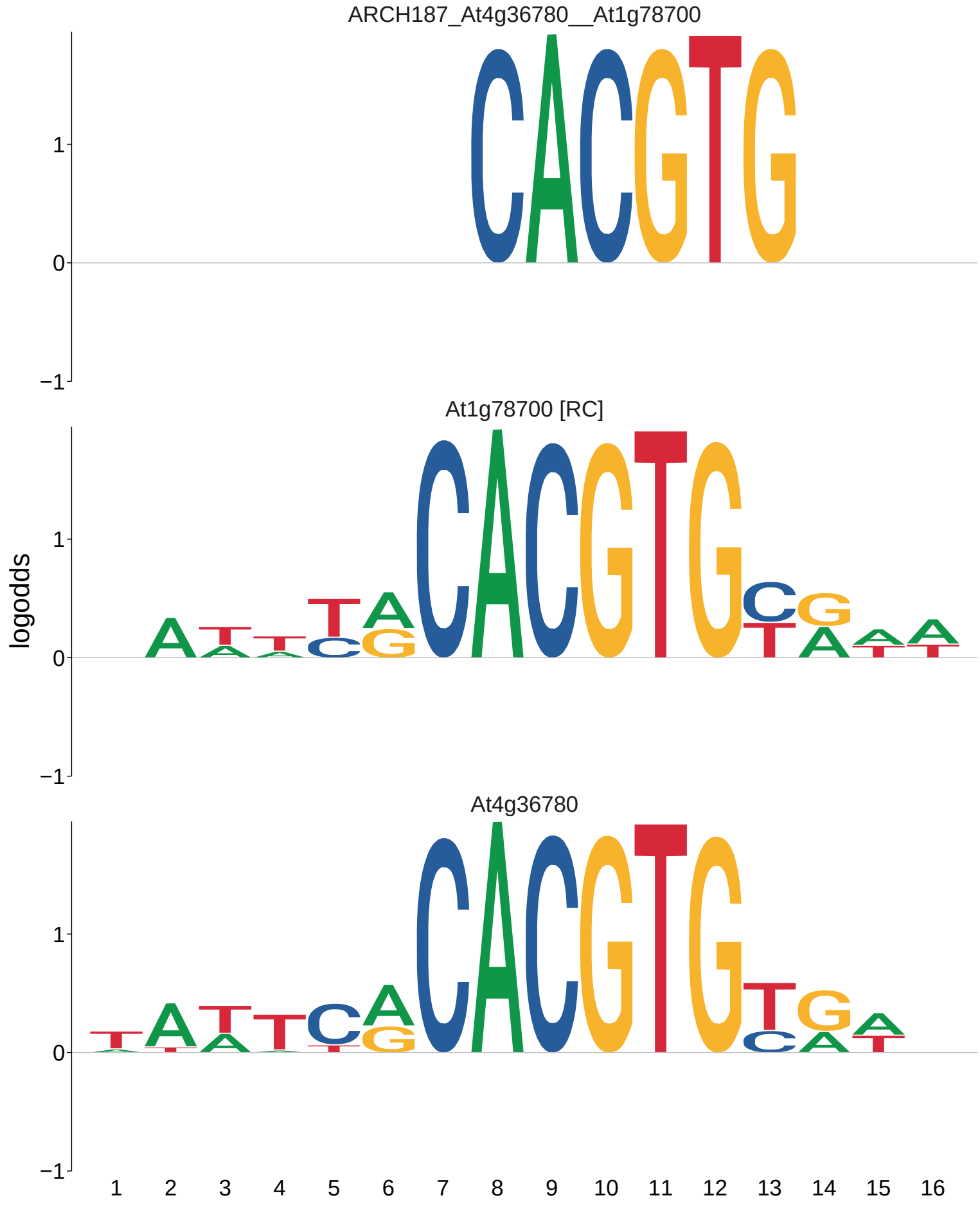
ARCH187_At4g36780__At1g78700
At1g78700 [RC]
At4g36780
logodds
1
0
−1
1 2 3 4 5 6 7 8 9 10 11 12 13 14 15 16

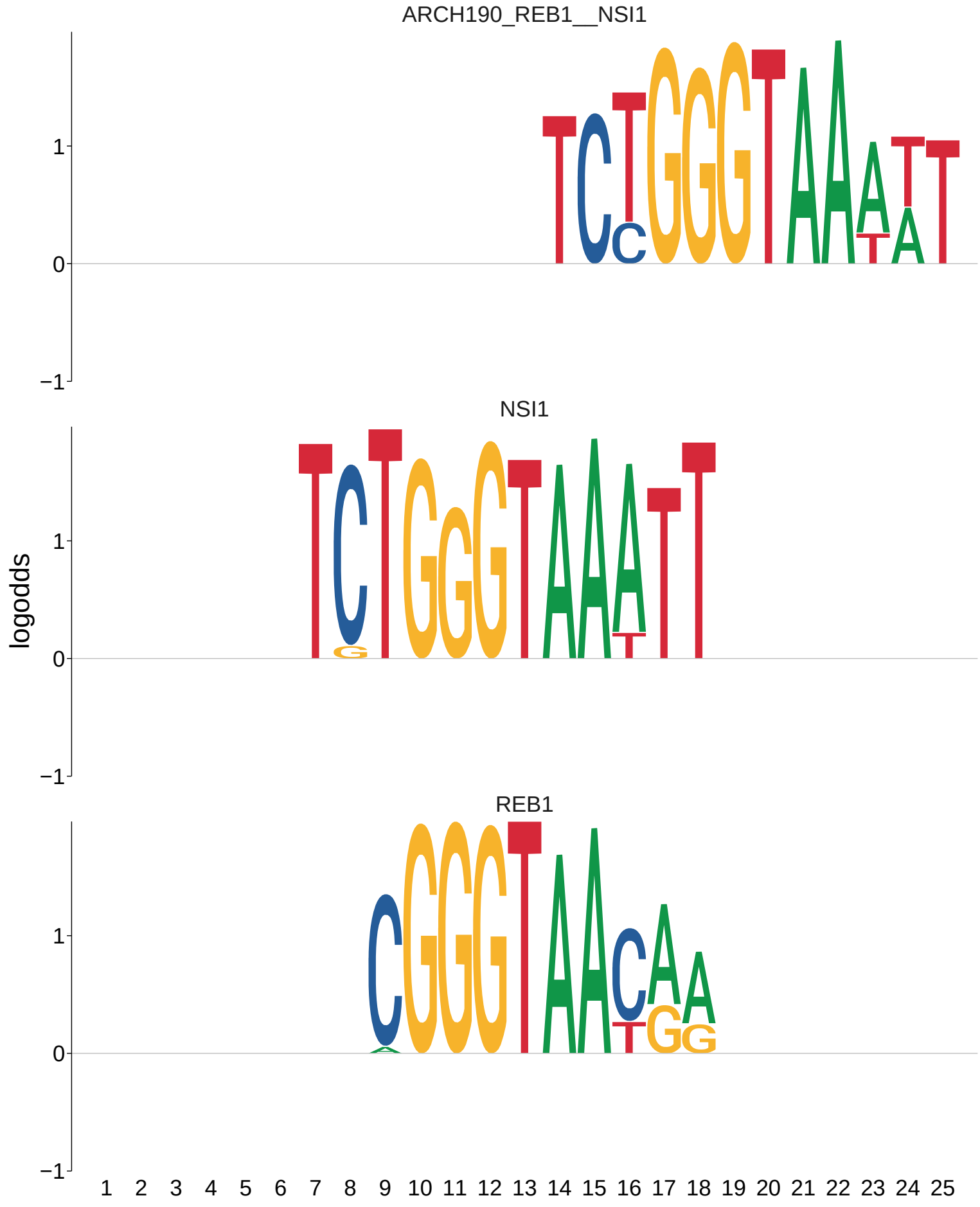
ARCH190_REB1__NSI1
NSI1
REB1
logodds
1
0
−1
1 2 3 4 5 6 7 8 9 10 11 12 13 14 15 16 17 18 19 20 21 22 23 24 25

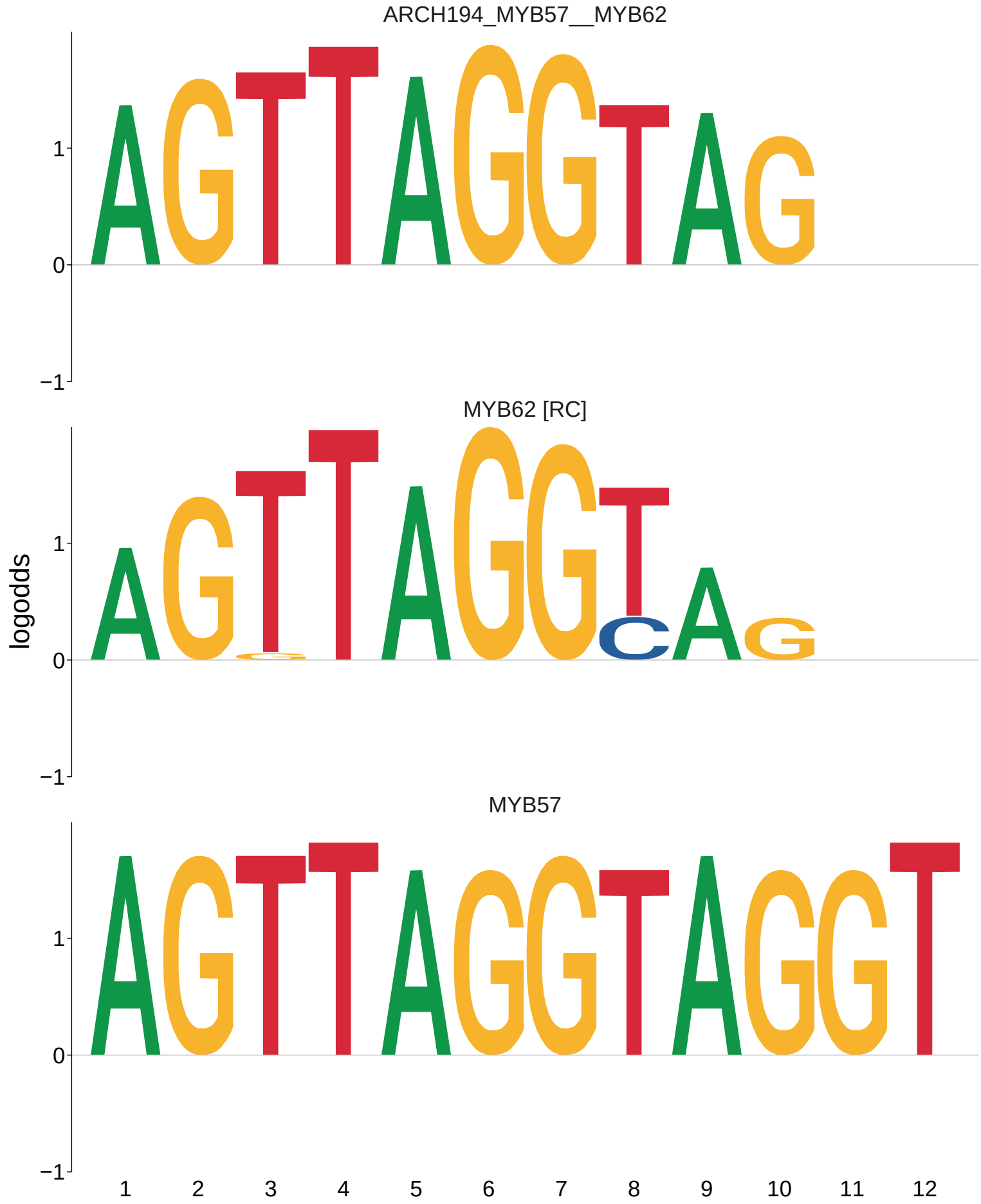
ARCH194_MYB57__MYB62
MYB62 [RC]
MYB57
logodds
1
0
−1
1 2 3 4 5 6 7 8 9 10 11 12

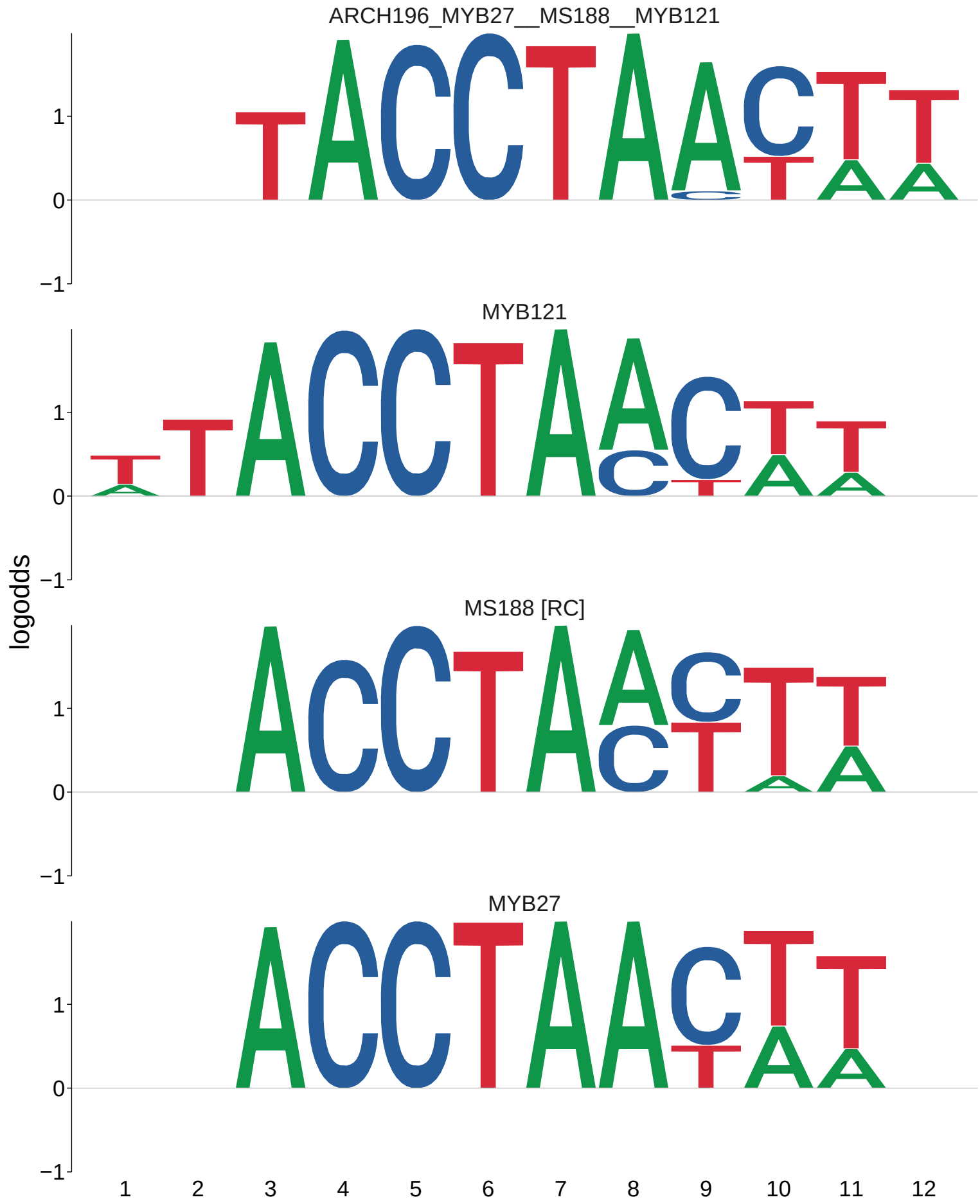
ARCH196_MYB27__MS188__MYB121
MYB121
MS188 [RC]
MYB27
logodds
1
0
−1
1 2 3 4 5 6 7 8 9 10 11 12

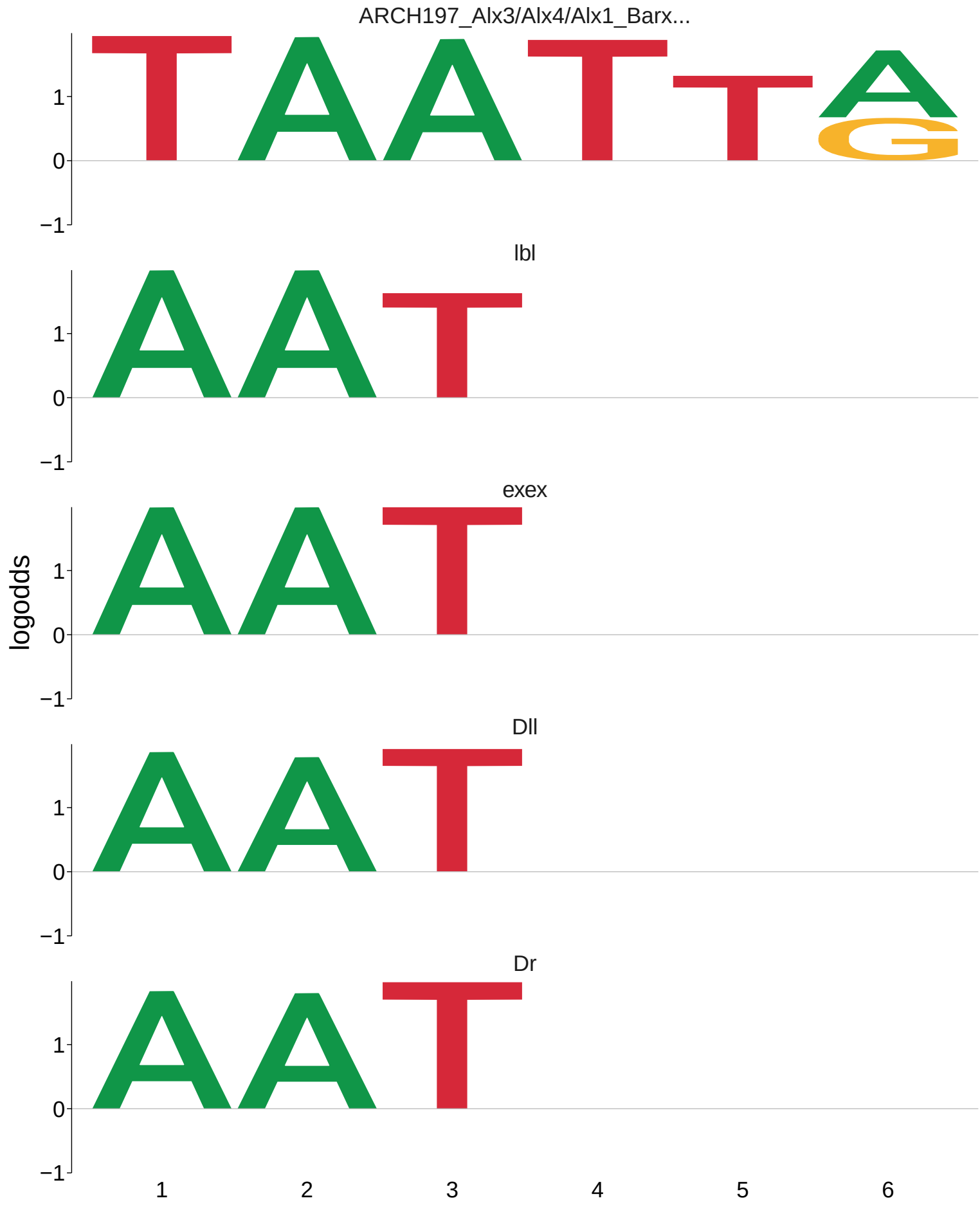
ARCH197_Alx3/Alx4/Alx1_Barx...
lbl
exex
Dll
Dr
logodds
1
0
−1
1
2
3
4
5
6

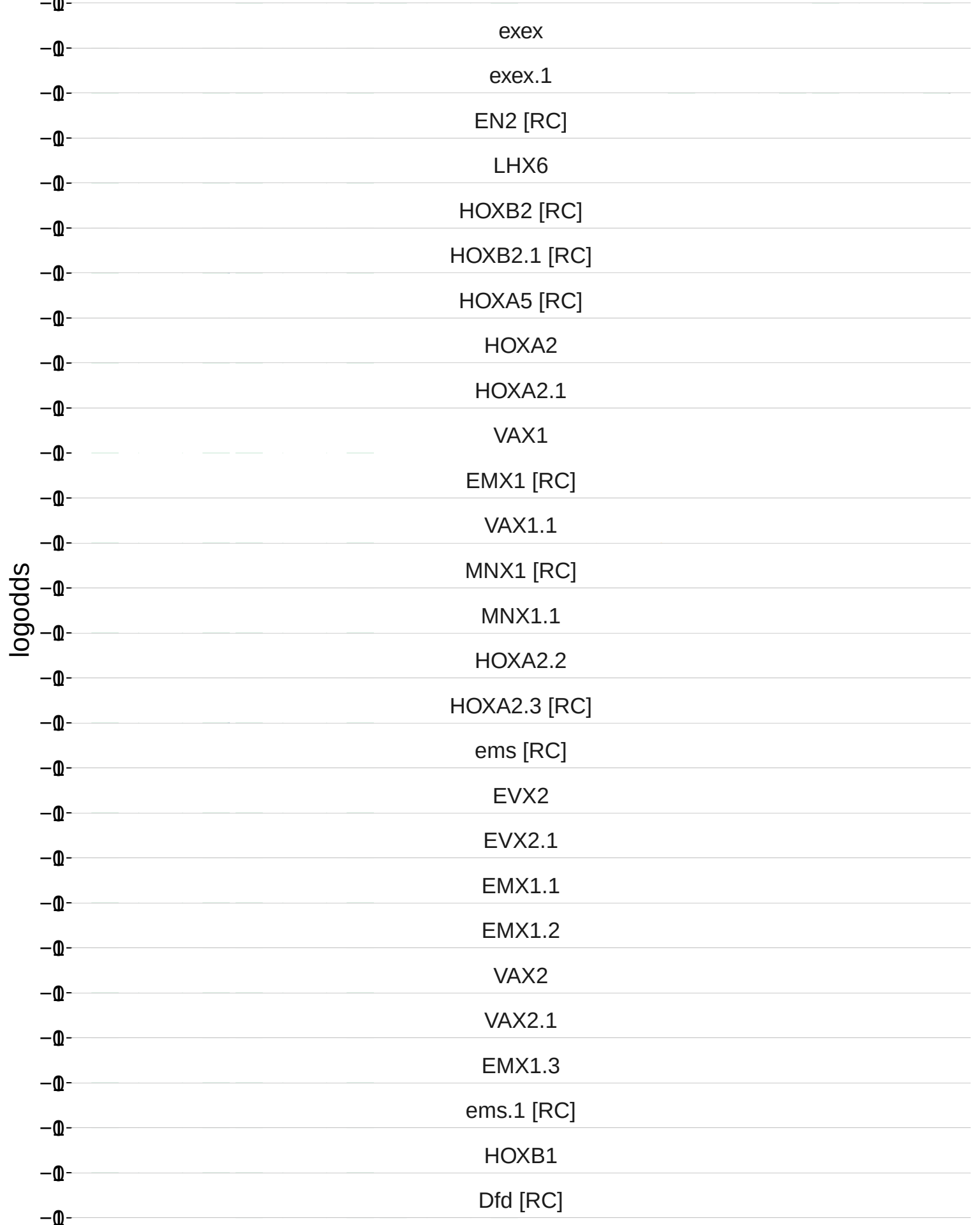
logodds
exex
exex.1
EN2 [RC]
LHX6
HOXB2 [RC]
HOXB2.1 [RC]
HOXA5 [RC]
HOXA2
HOXA2.1
VAX1
EMX1 [RC]
VAX1.1
MNX1 [RC]
MNX1.1
HOXA2.2
HOXA2.3 [RC]
ems [RC]
EVX2
EVX2.1
EMX1.1
EMX1.2
VAX2
VAX2.1
EMX1.3
ems.1 [RC]
HOXB1
Dfd [RC]

ARCH199_Alx3/Alx4/Alx1_Barx...
EVX1
HOXD1 [RC]
HOXA1 [RC]
HOXA1.1 [RC]
HOXD1.1
HOXB5
HOXB5.1 [RC]
EVX1.1
logodds
1
0
−1
1
2
3
4
5
6

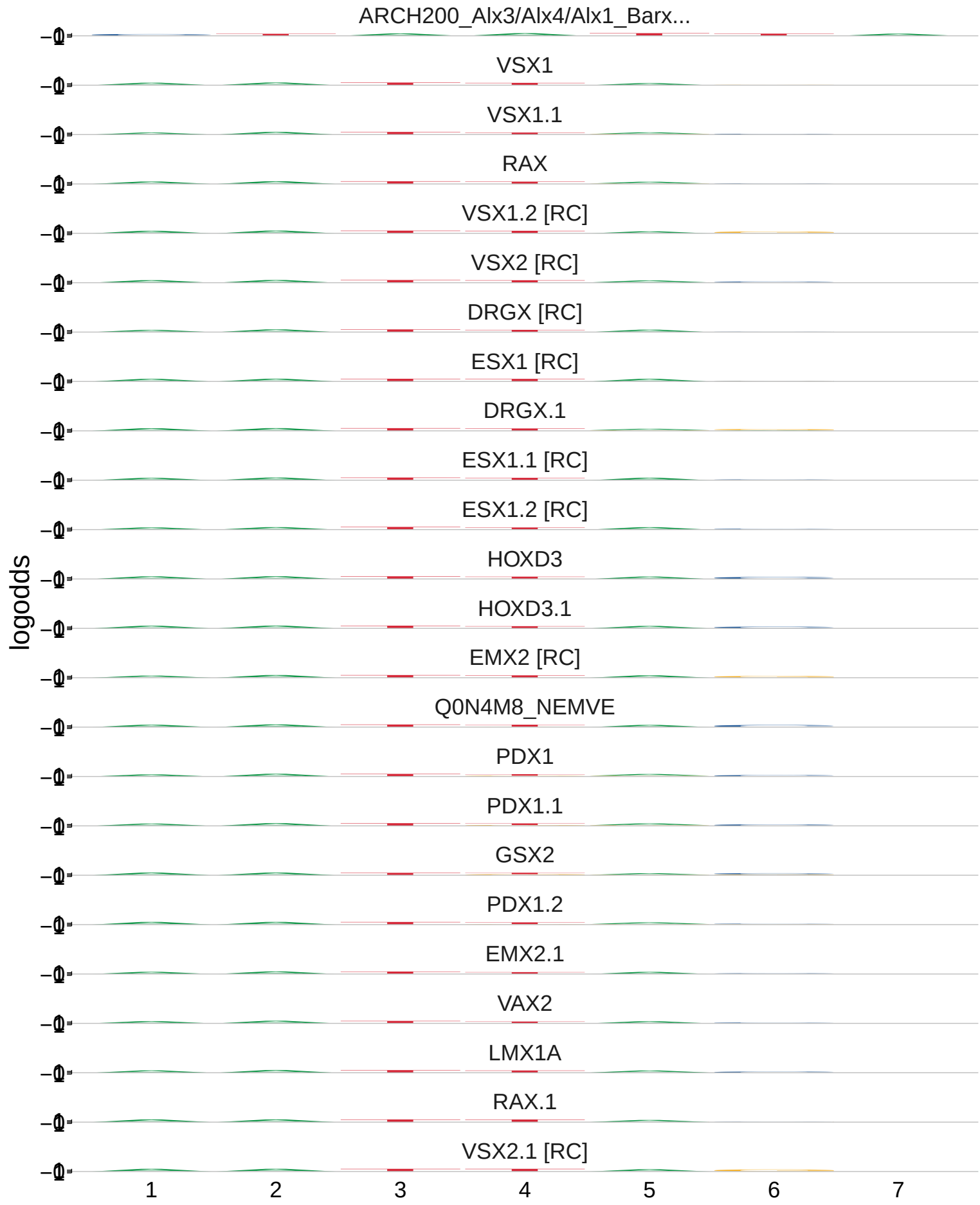
ARCH200_Alx3/Alx4/Alx1_Barx...
VSX1
VSX1.1
RAX
VSX1.2 [RC]
VSX2 [RC]
DRGX [RC]
ESX1 [RC]
DRGX.1
ESX1.1 [RC]
ESX1.2 [RC]
HOXD3
HOXD3.1
EMX2 [RC]
Q0N4M8_NEMVE
PDX1
PDX1.1
GSX2
PDX1.2
EMX2.1
VAX2
LMX1A
RAX.1
VSX2.1 [RC]
logodds
1
2
3
4
5
6
7

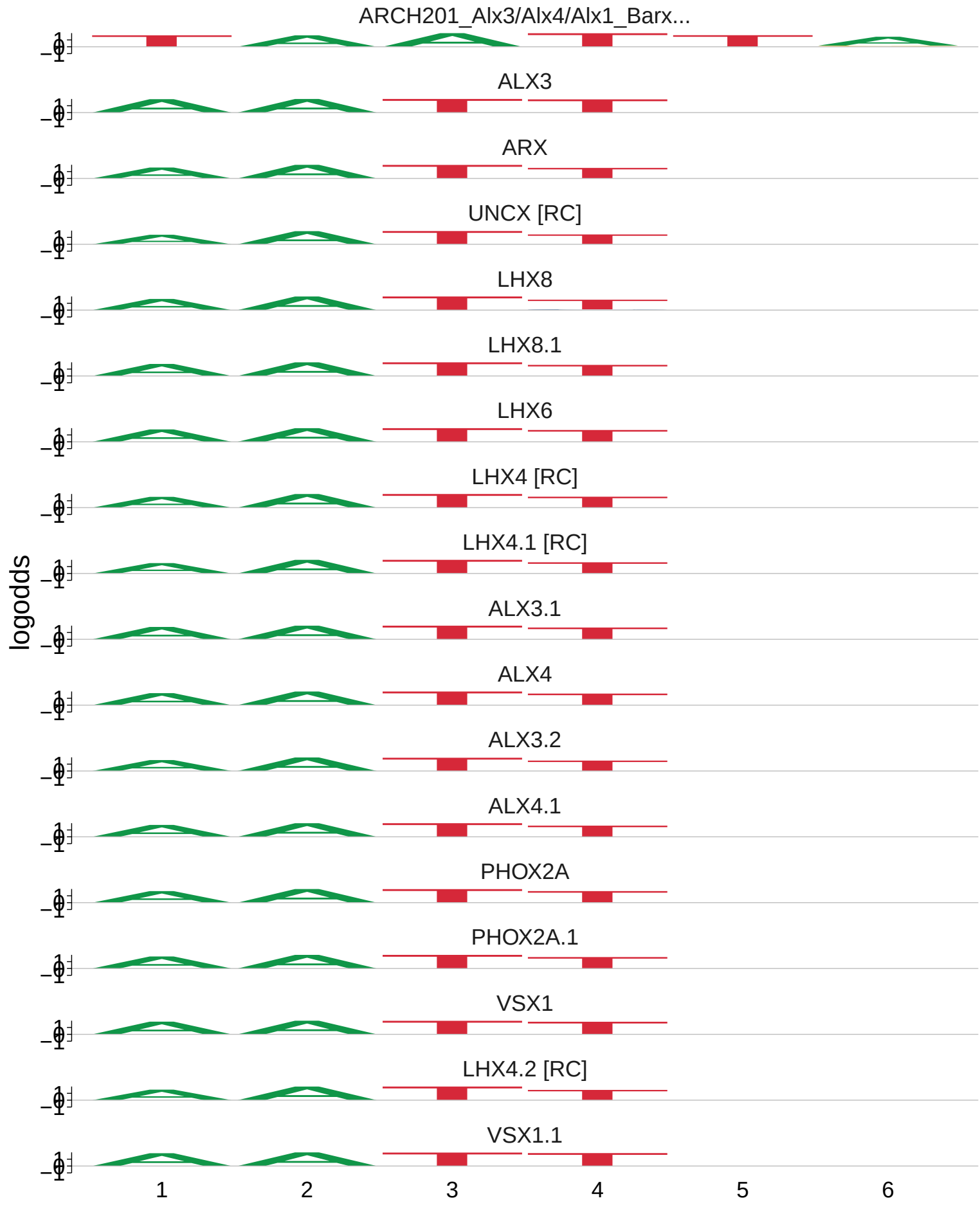
ARCH201_Alx3/Alx4/Alx1_Barx...
ALX3
ARX
UNCX [RC]
LHX8
LHX8.1
LHX6
LHX4 [RC]
LHX4.1 [RC]
ALX3.1
ALX4
ALX3.2
ALX4.1
PHOX2A
PHOX2A.1
VSX1
LHX4.2 [RC]
VSX1.1
logodds
1
0
−1
1
2
3
4
5
6

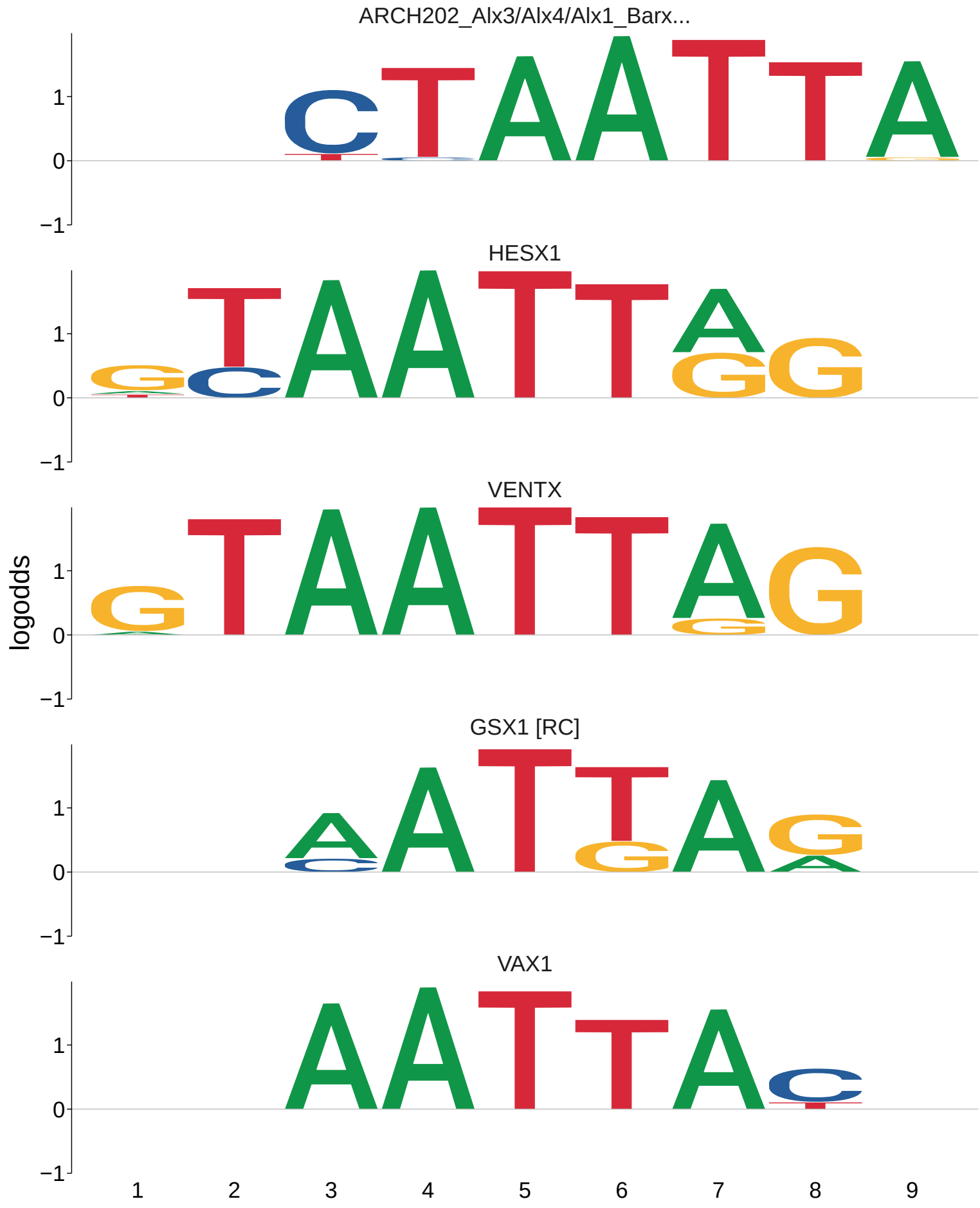
ARCH202_Alx3/Alx4/Alx1_Barx...
HESX1
VENTX
GSX1 [RC]
VAX1
logodds
1
0
−1
1
2
3
4
5
6
7
8
9

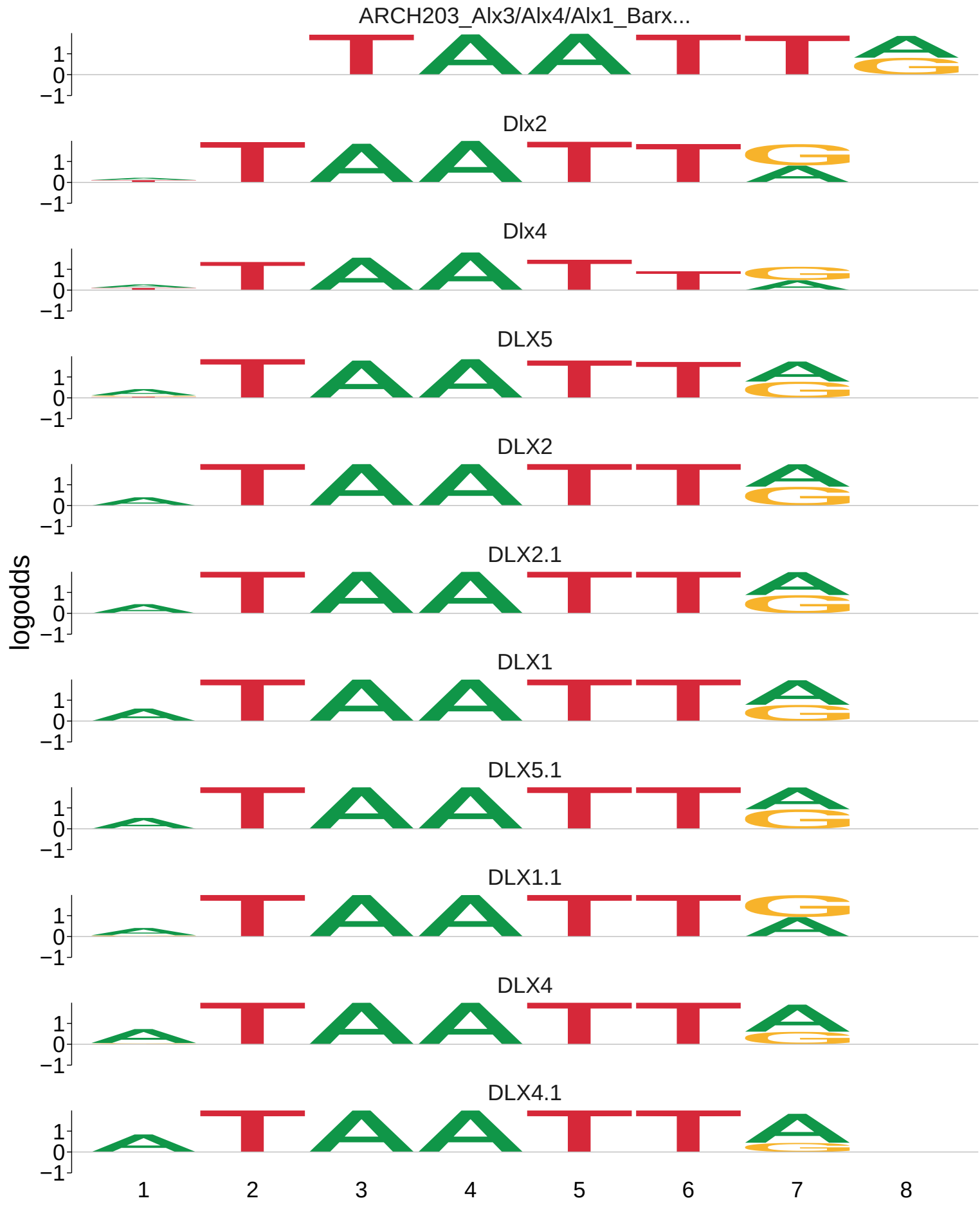
ARCH203_Alx3/Alx4/Alx1_Barx...
Dlx2
Dlx4
DLX5
DLX2
DLX2.1
DLX1
DLX5.1
DLX1.1
DLX4
DLX4.1
logodds
1
0
−1
1
2
3
4
5
6
7
8

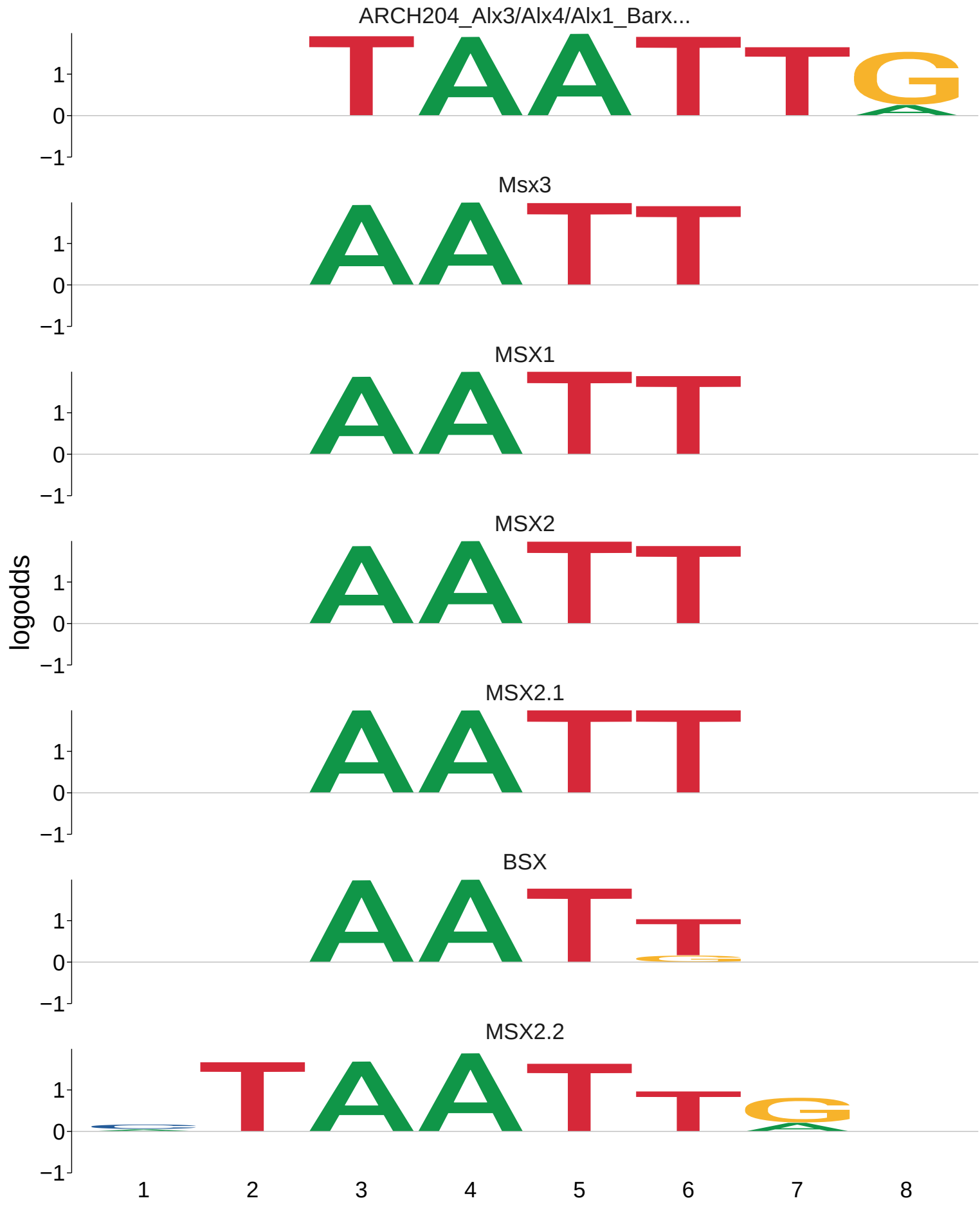
ARCH204_Alx3/Alx4/Alx1_Barx...
Msx3
MSX1
MSX2
MSX2.1
BSX
MSX2.2
logodds
1
0
−1
1
2
3
4
5
6
7
8

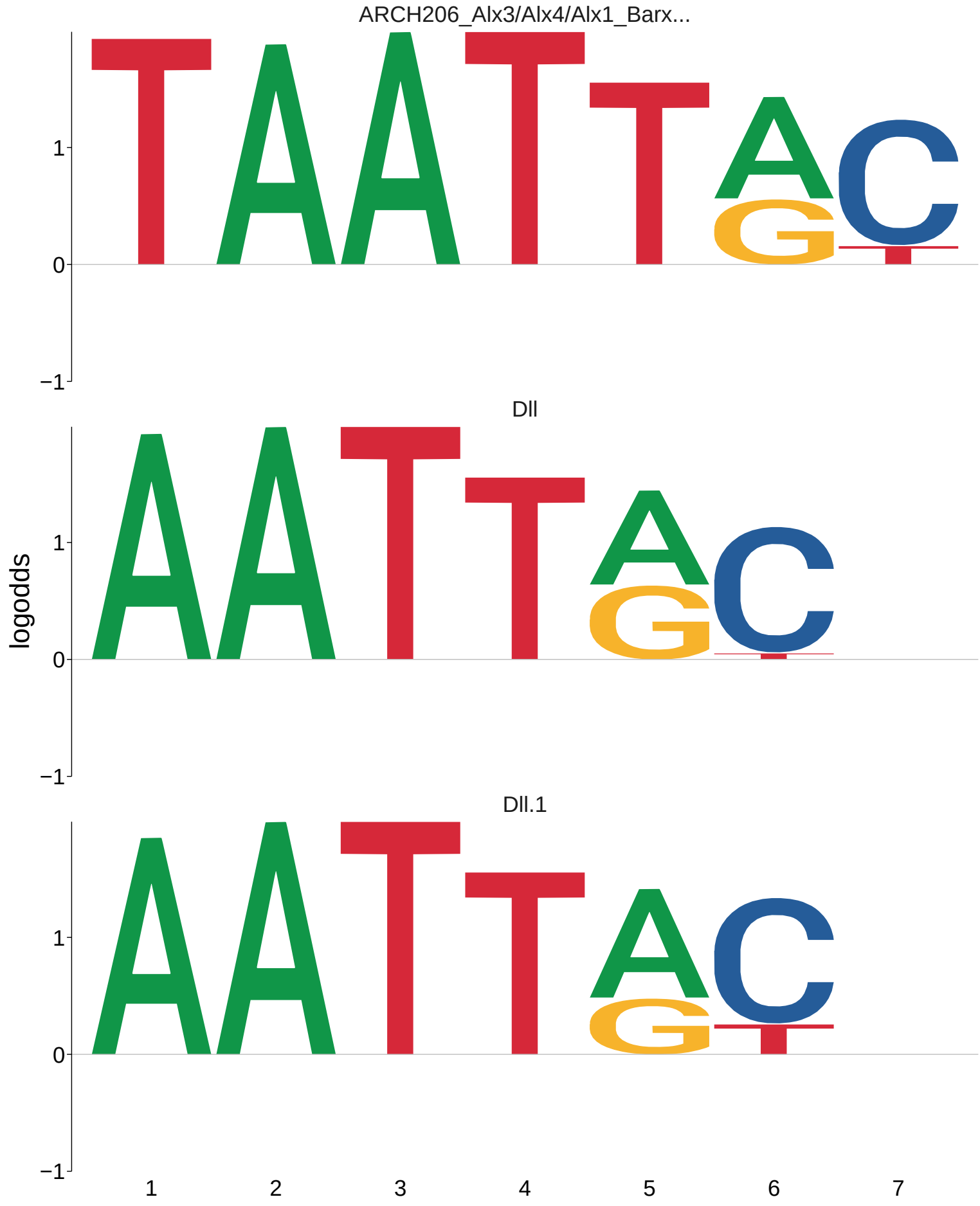
ARCH206_Alx3/Alx4/Alx1_Barx...
Dll
Dll.1
logodds
1
0
−1
1
2
3
4
5
6
7

ARCH207_Alx3/Alx4/Alx1_Barx...

logodds

Awh

LHX9

ESX1

Lhx8

MSX2

MSX1

GBX2

Vsx2

otp

en

Vsx1

Rx

EN2

EN1

GBX2.1

GBX2.2

lms

GBX2.3

TLX2

TLX2.1

OdsH

lbe

CG9876

Pph13

NOTO

NOTO.1

1 2 3 4 5 6

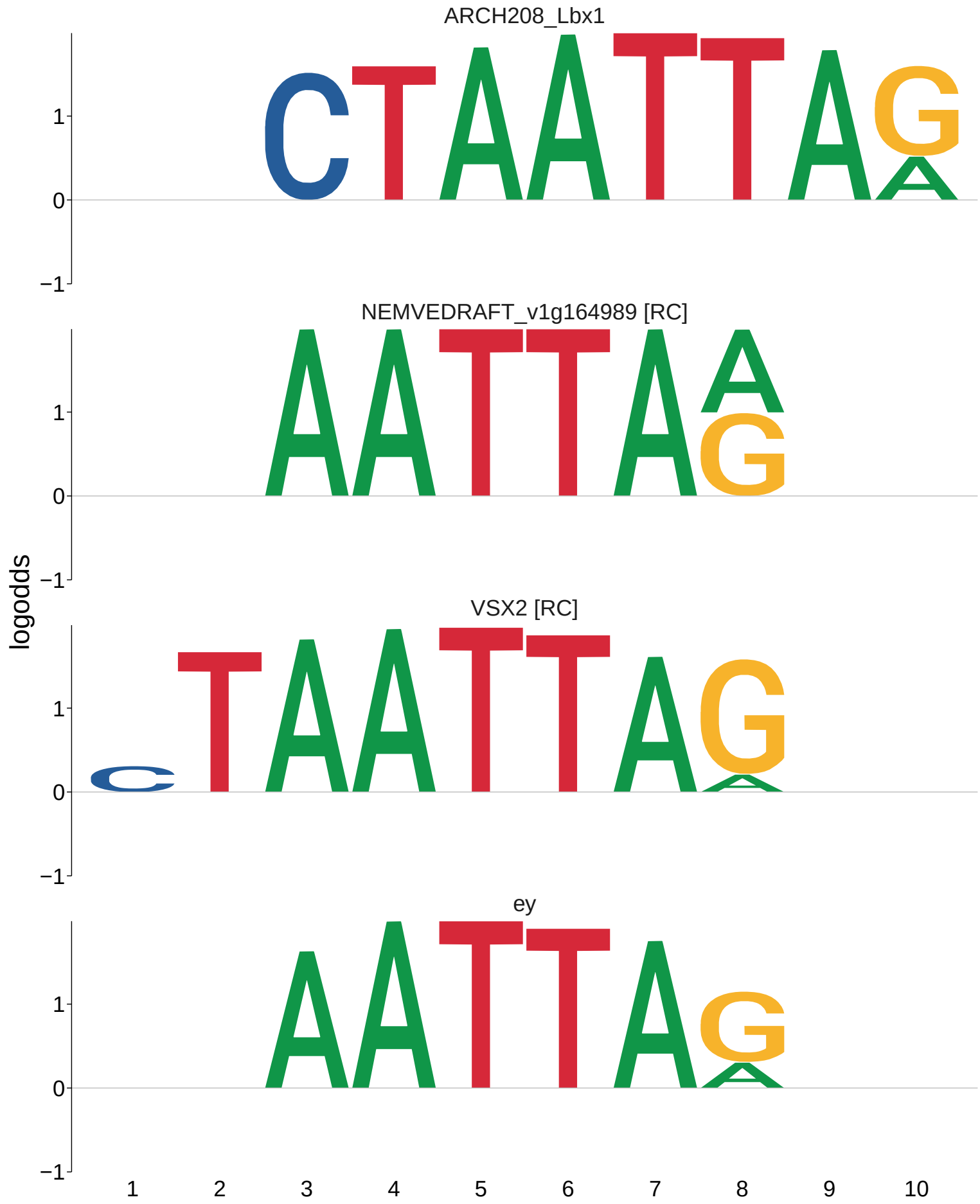
ARCH208_Lbx1
NEMVEDRAFT_v1g164989 [RC]
VSX2 [RC]
ey
logodds
1
0
−1
1
2
3
4
5
6
7
8
9
10

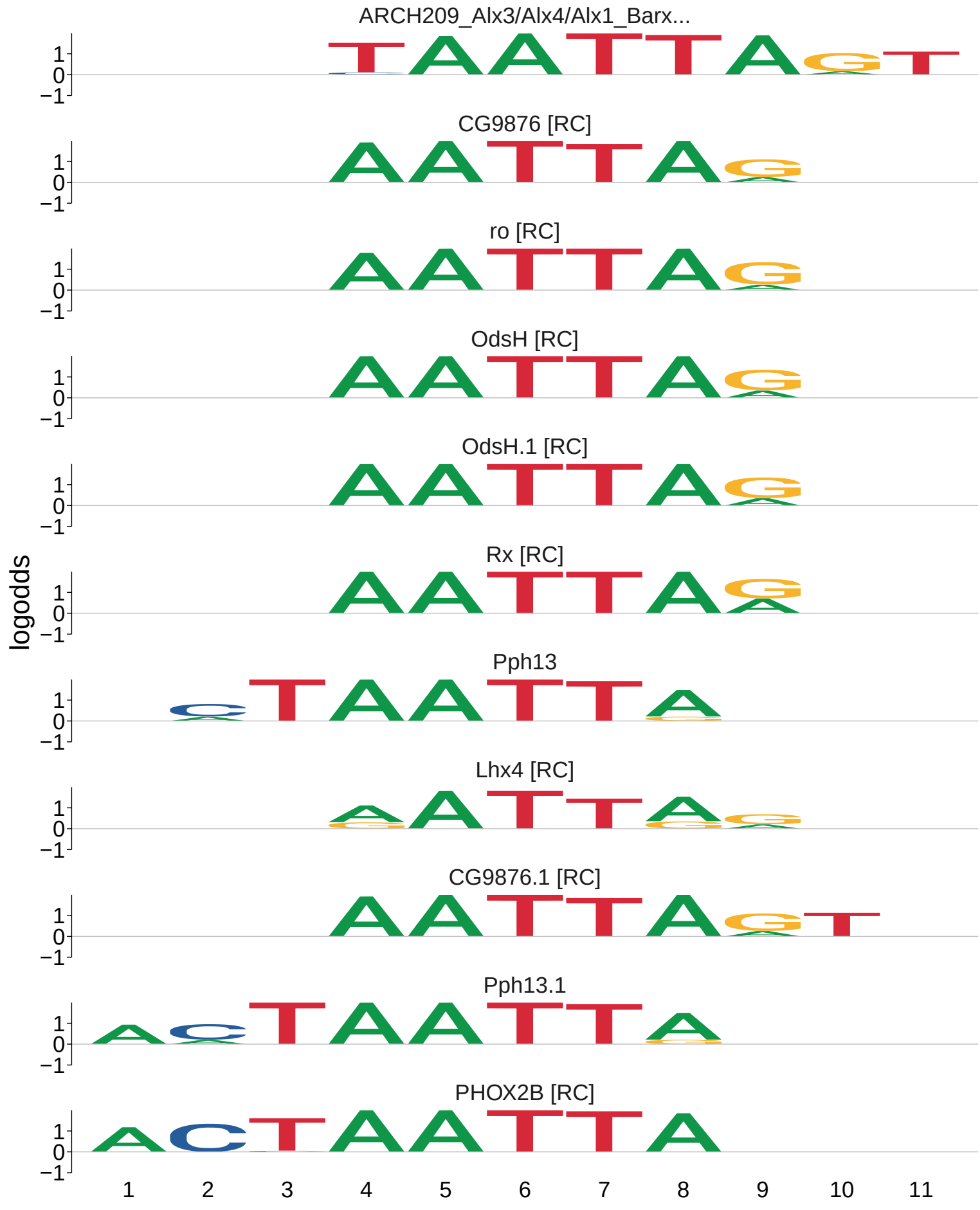
ARCH209_Alx3/Alx4/Alx1_Barx...
CG9876 [RC]
ro [RC]
OdsH [RC]
OdsH.1 [RC]
Rx [RC]
Pph13
Lhx4 [RC]
CG9876.1 [RC]
Pph13.1
PHOX2B [RC]
logodds
1
0
−1
1 2 3 4 5 6 7 8 9 10 11

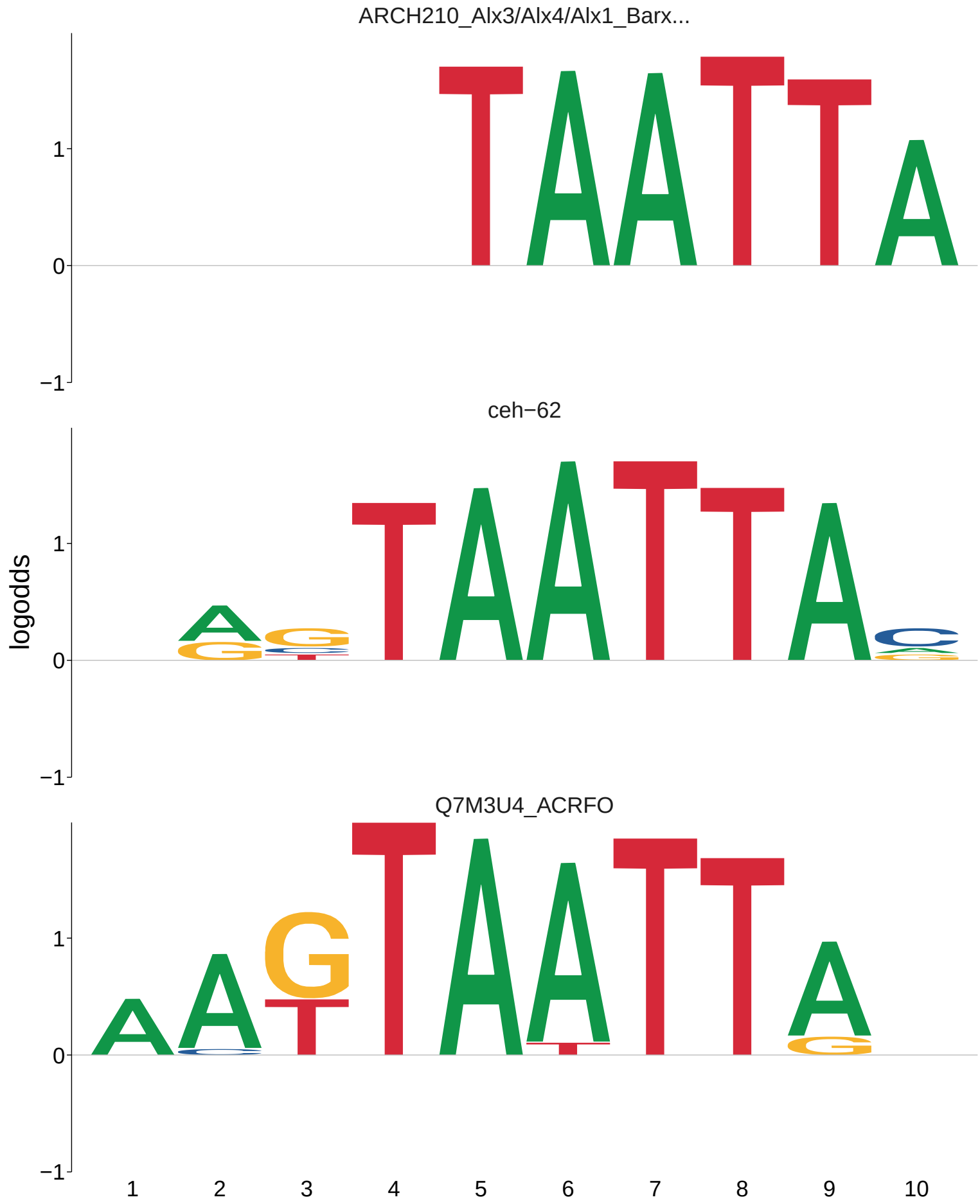
ARCH210_Alx3/Alx4/Alx1_Barx...
ceh−62
Q7M3U4_ACRFO
logodds
1
0
−1
1
2
3
4
5
6
7
8
9
10

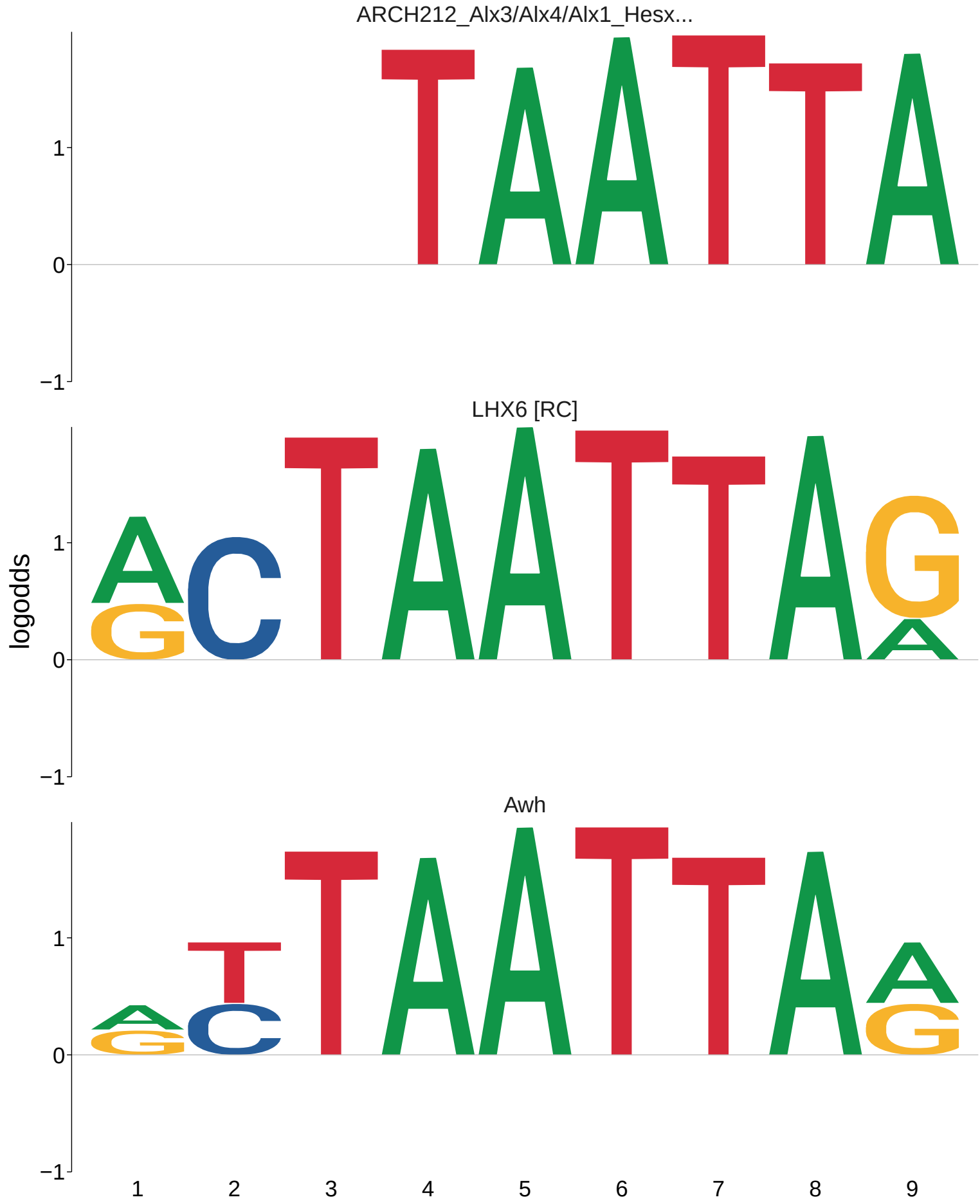
ARCH212_Alx3/Alx4/Alx1_Hesx...
LHX6 [RC]
Awh
logodds
1
0
−1
1
2
3
4
5
6
7
8
9

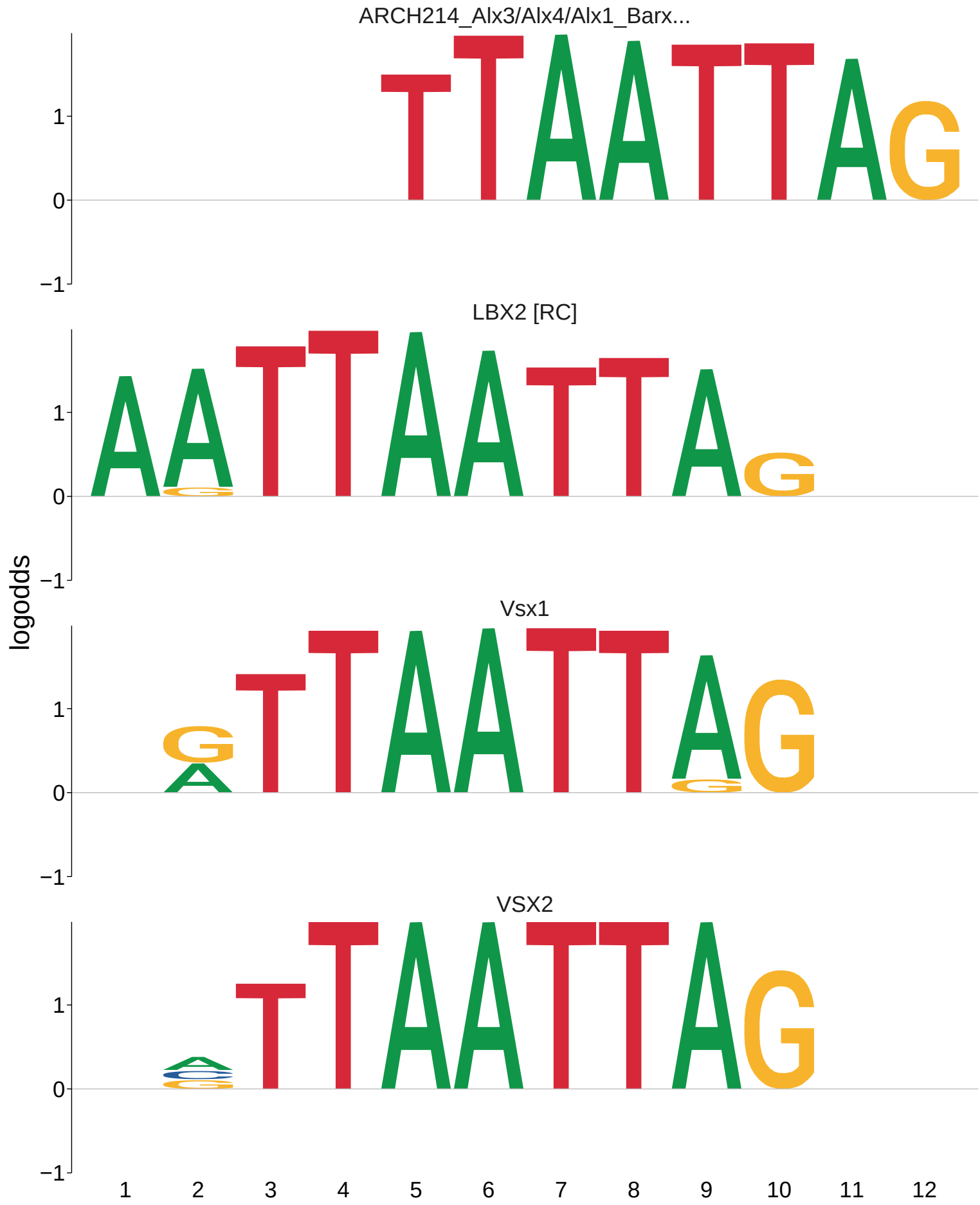
ARCH214_Alx3/Alx4/Alx1_Barx...
LBX2 [RC]
Vsx1
VSX2
logodds
1
0
−1
1 2 3 4 5 6 7 8 9 10 11 12

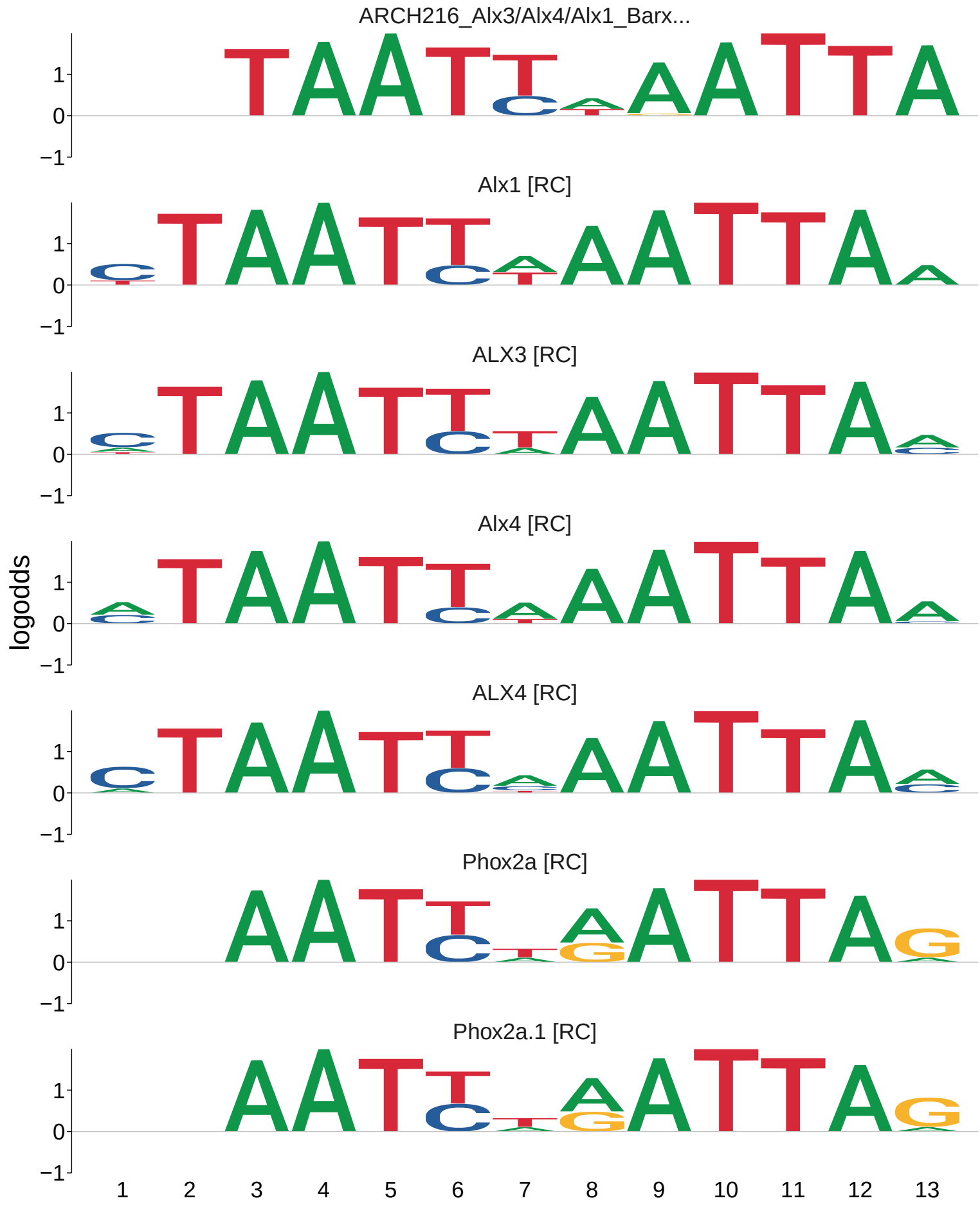
ARCH216_Alx3/Alx4/Alx1_Barx...
Alx1 [RC]
ALX3 [RC]
Alx4 [RC]
ALX4 [RC]
Phox2a [RC]
Phox2a.1 [RC]
logodds
1
0
−1
1 2 3 4 5 6 7 8 9 10 11 12 13

ARCH217_Alx3/Alx4/Alx1_Barx...
ATHB23 [RC]
CG32105 [RC]
ALX1
DRGX
ISX
Uncx
UNCX
logodds
1
0
−1
1 2 3 4 5 6 7 8 9 10 11

ARCH218_Alx3/Alx4/Alx1_Barx...
Vsx2
Vsx2.1
Vsx2.2
inv
logodds
1
0
−1
1
2
3
4
5
6
7
8

ARCH220_Alx3/Alx4/Alx1_Barx...
vab−7
VENTX
ISX
ISX.1
PROP1 [RC]
Q0N4F9_NEMVE
ARX
LBX1
Vsx2
HESX1
LMX1B
logodds
1
0
−1
1
2
3
4
5
6
7
8
9
10

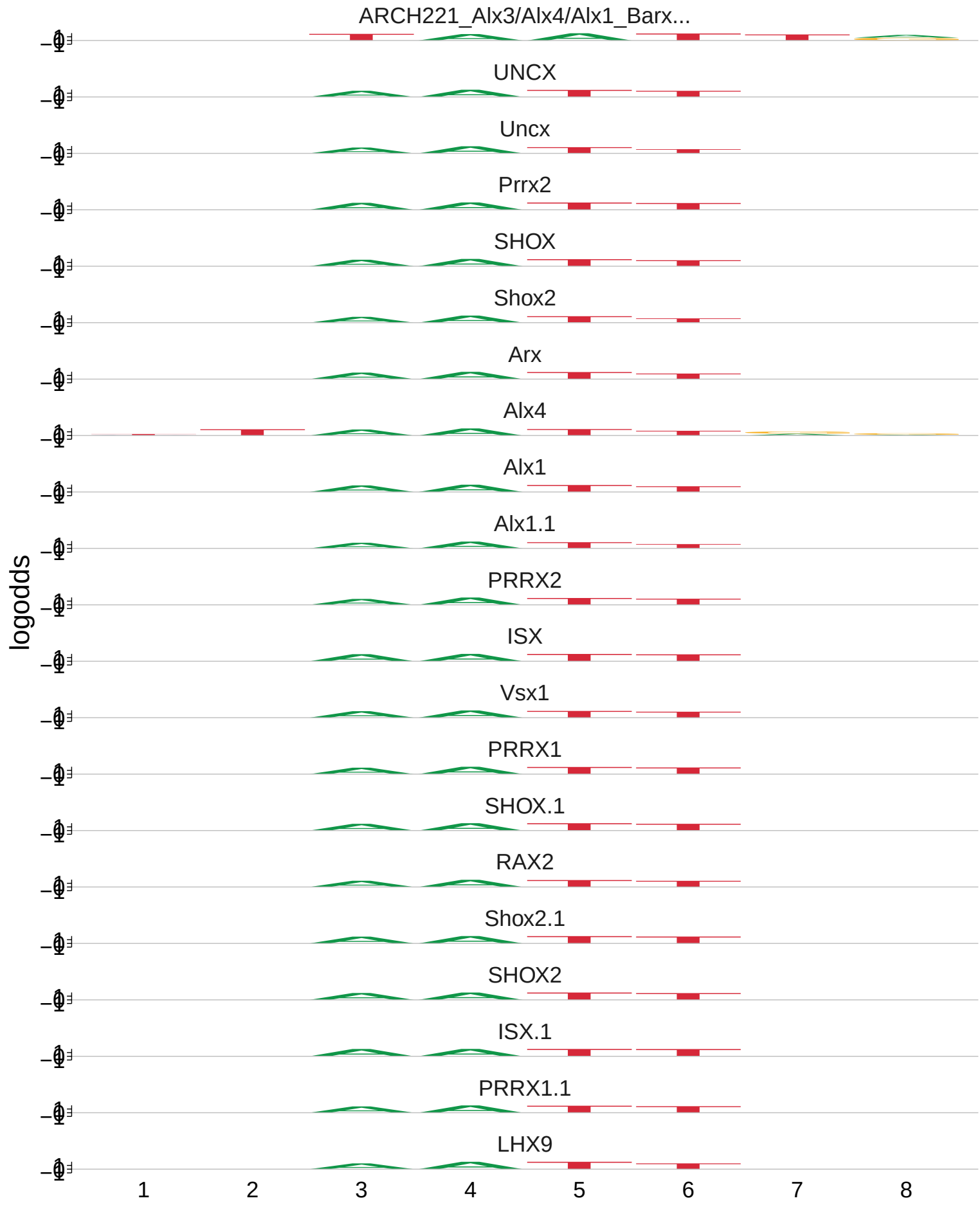
ARCH221_Alx3/Alx4/Alx1_Barx...
UNCX
Uncx
Prrx2
SHOX
Shox2
Arx
Alx4
Alx1
Alx1.1
PRRX2
ISX
Vsx1
PRRX1
SHOX.1
RAX2
Shox2.1
SHOX2
ISX.1
PRRX1.1
LHX9
logodds
1
2
3
4
5
6
7
8

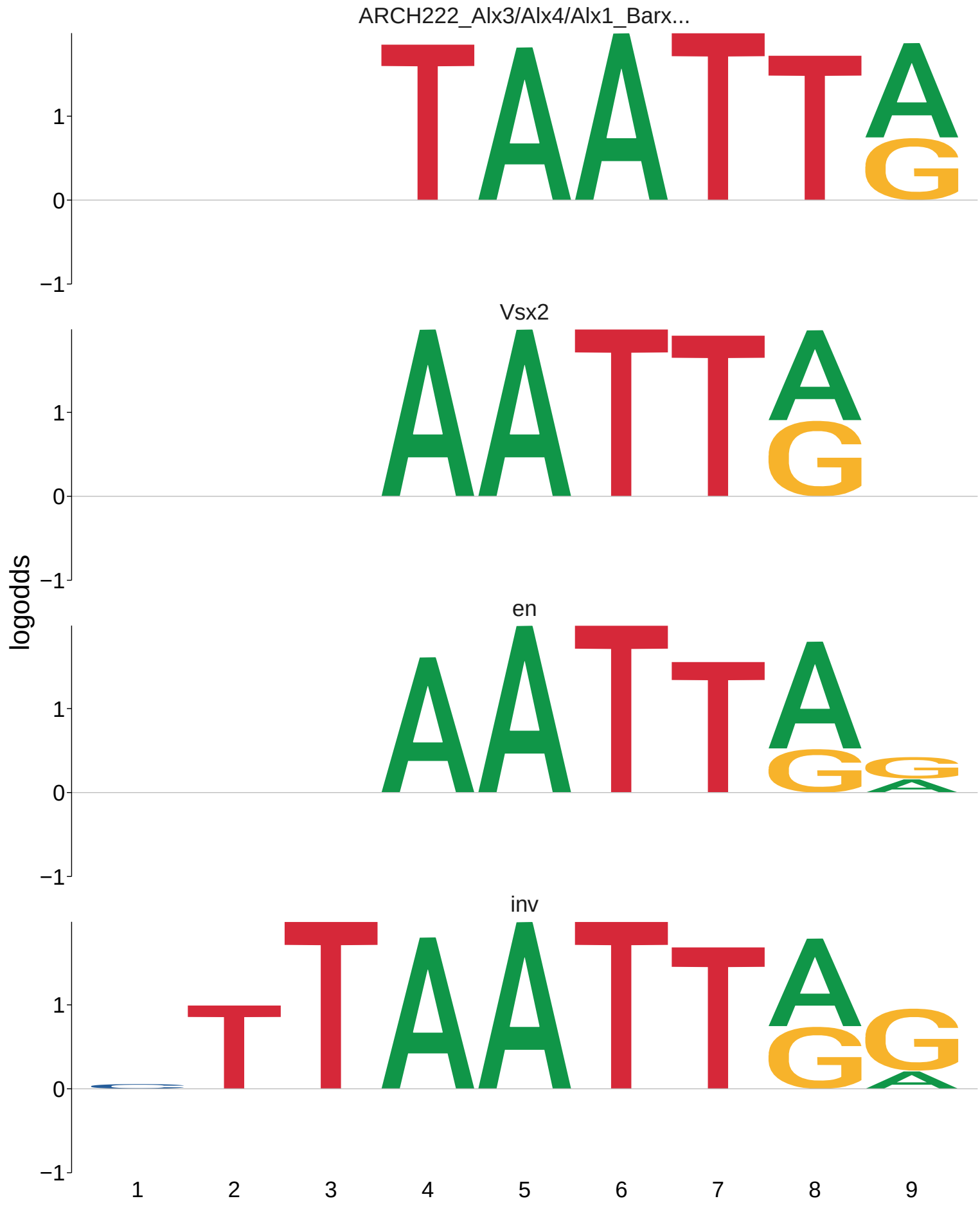
ARCH222_Alx3/Alx4/Alx1_Barx...
Vsx2
en
inv
logodds
1
0
−1
1
2
3
4
5
6
7
8
9

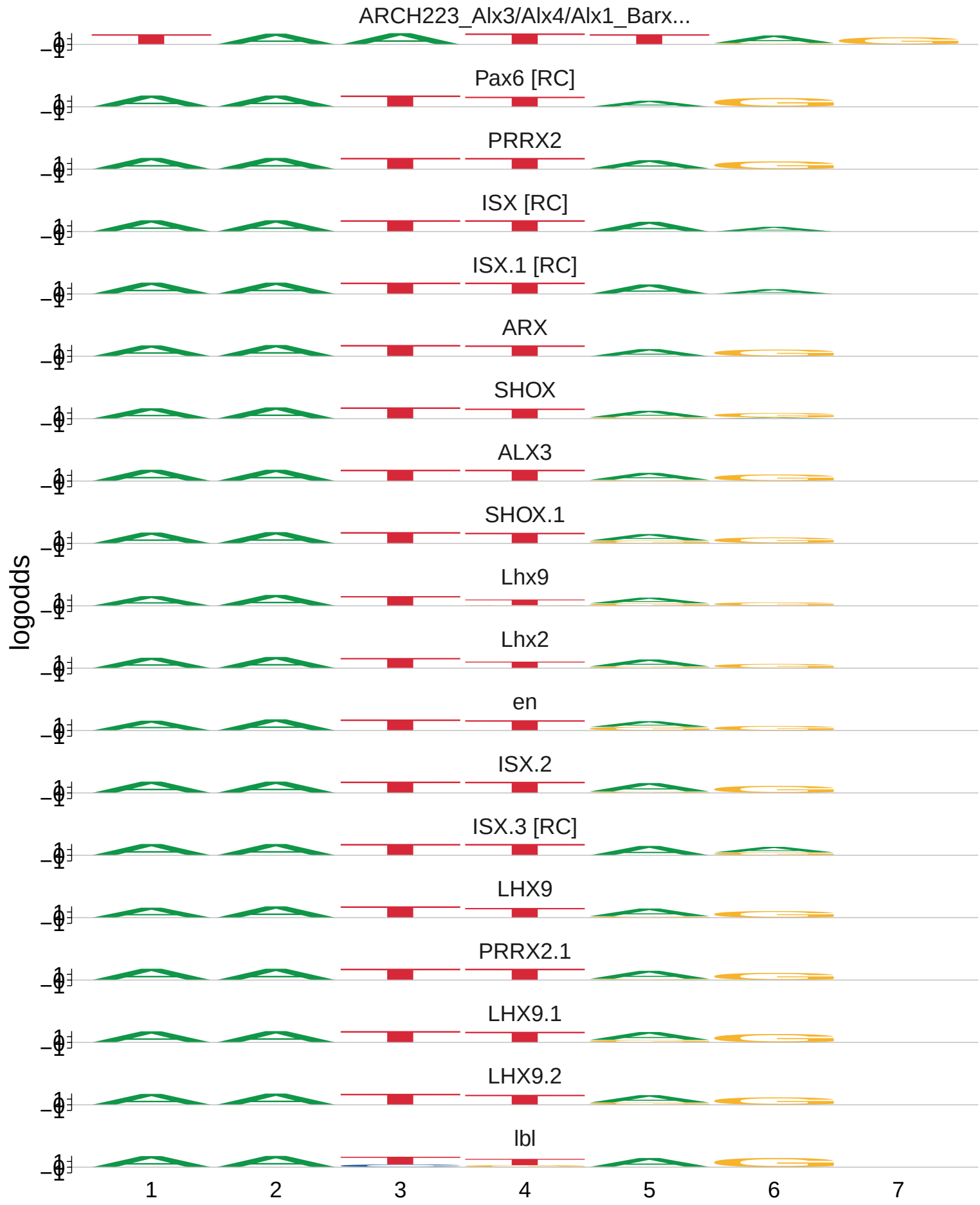
ARCH223_Alx3/Alx4/Alx1_Barx...
Pax6 [RC]
PRRX2
ISX [RC]
ISX.1 [RC]
ARX
SHOX
ALX3
SHOX.1
Lhx9
Lhx2
en
ISX.2
ISX.3 [RC]
LHX9
PRRX2.1
LHX9.1
LHX9.2
lbl
logodds
1
2
3
4
5
6
7

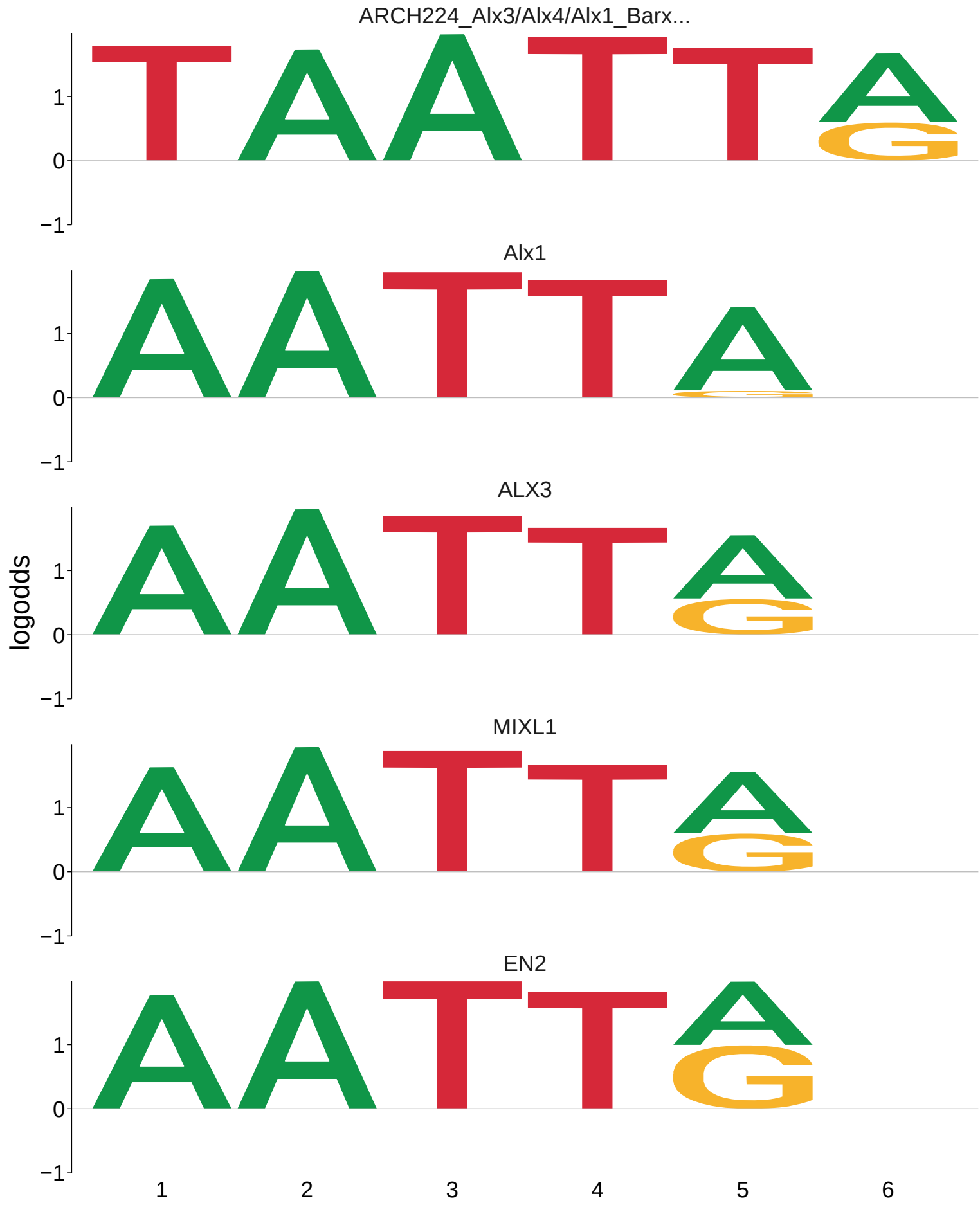
ARCH224_Alx3/Alx4/Alx1_Barx...
Alx1
ALX3
MIXL1
EN2
logodds
1
0
−1
1
2
3
4
5
6

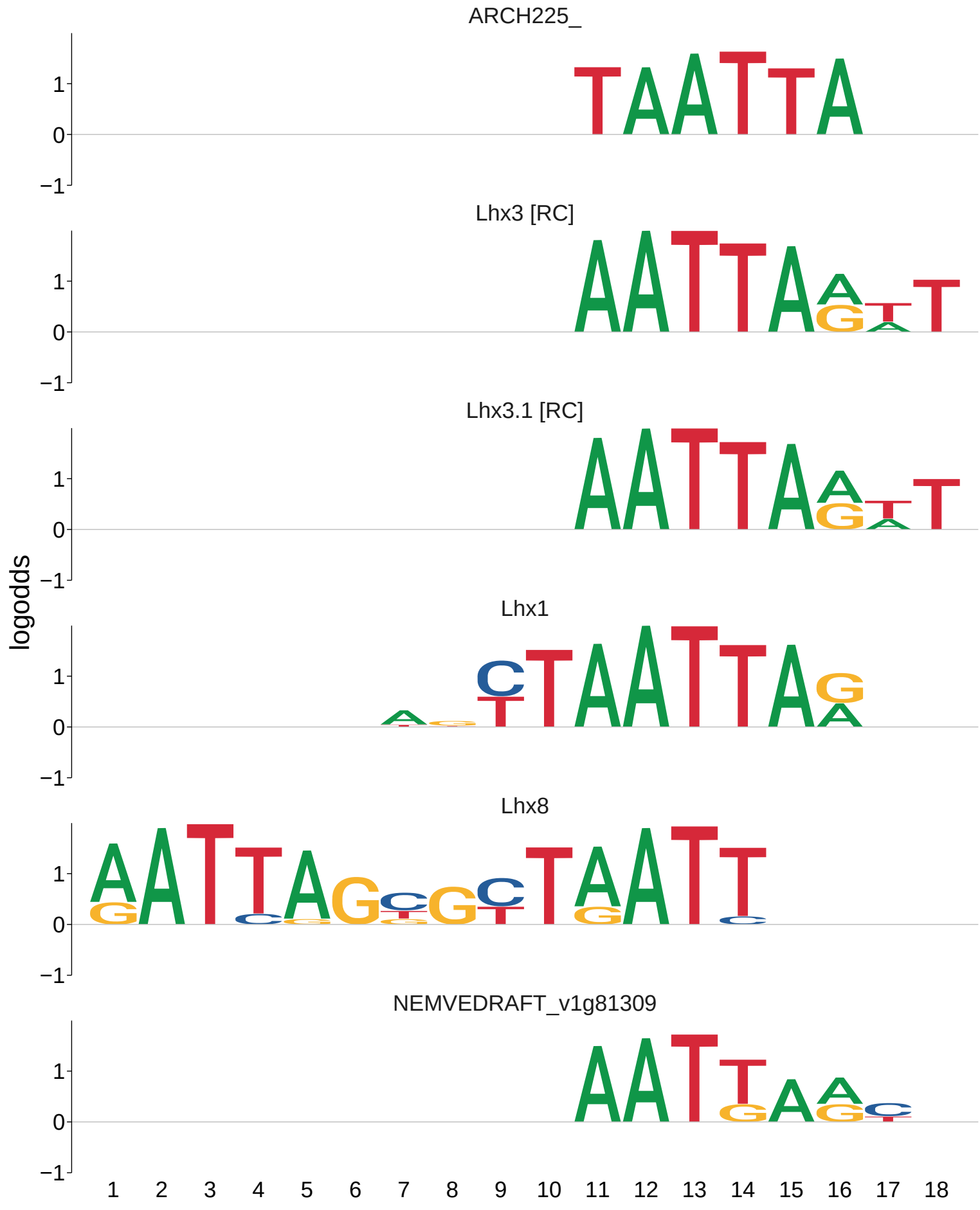
ARCH225_
Lhx3 [RC]
Lhx3.1 [RC]
Lhx1
Lhx8
NEMVEDRAFT_v1g81309
logodds
1
0
−1
1 2 3 4 5 6 7 8 9 10 11 12 13 14 15 16 17 18

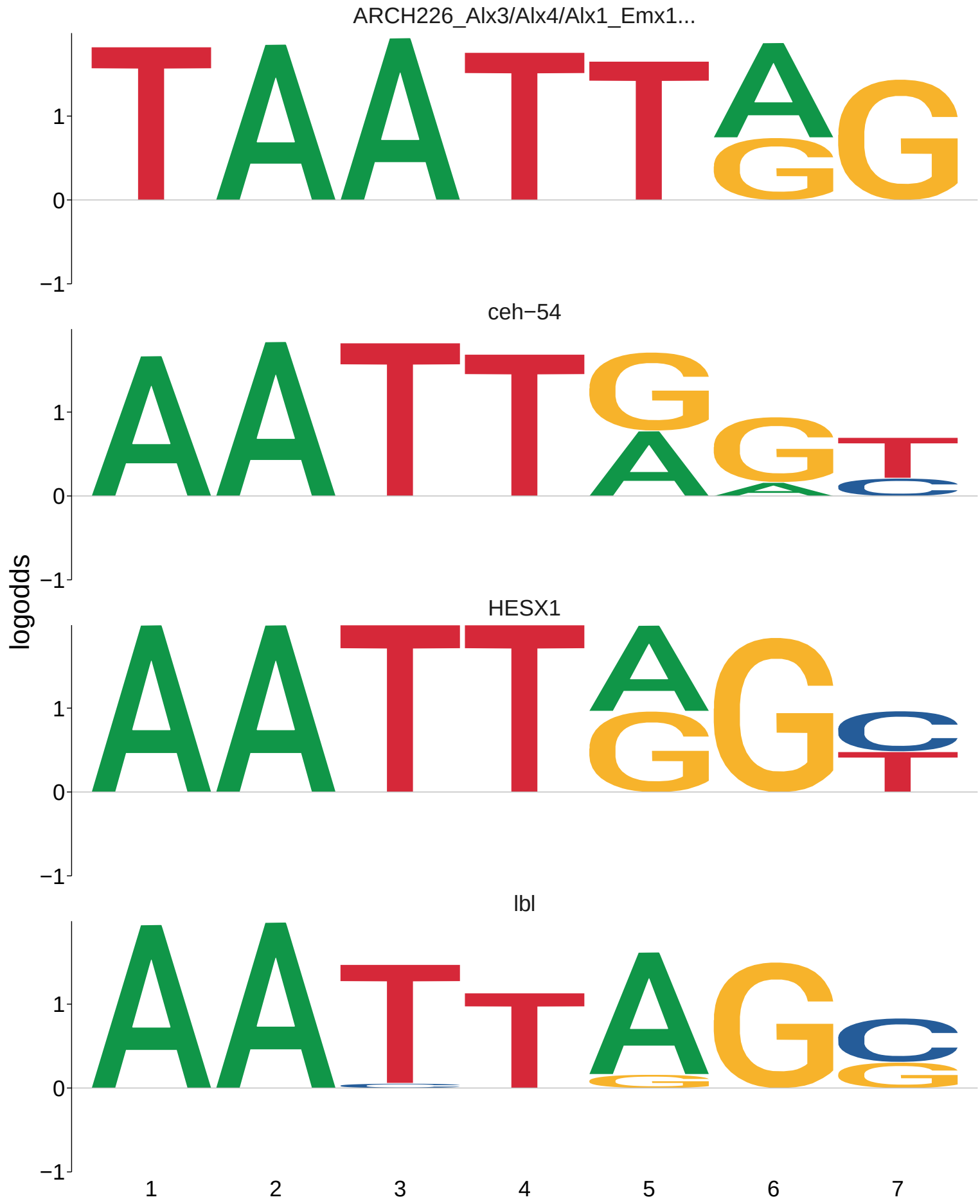
ARCH226_Alx3/Alx4/Alx1_Emx1...
ceh−54
HESX1
lbl
logodds
1
0
−1
1
2
3
4
5
6
7

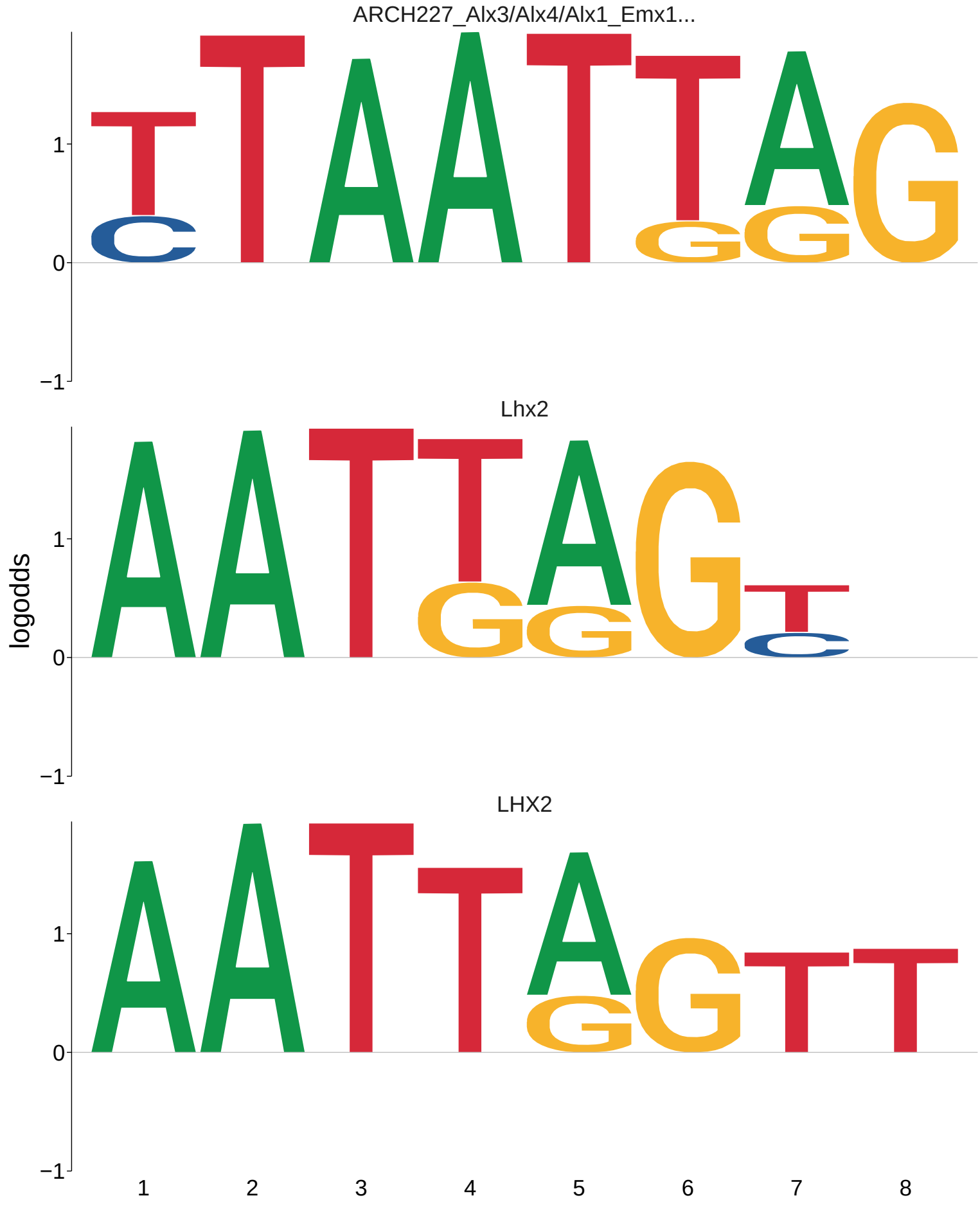
ARCH227_Alx3/Alx4/Alx1_Emx1...
Lhx2
LHX2
logodds
1
0
−1
1
2
3
4
5
6
7
8

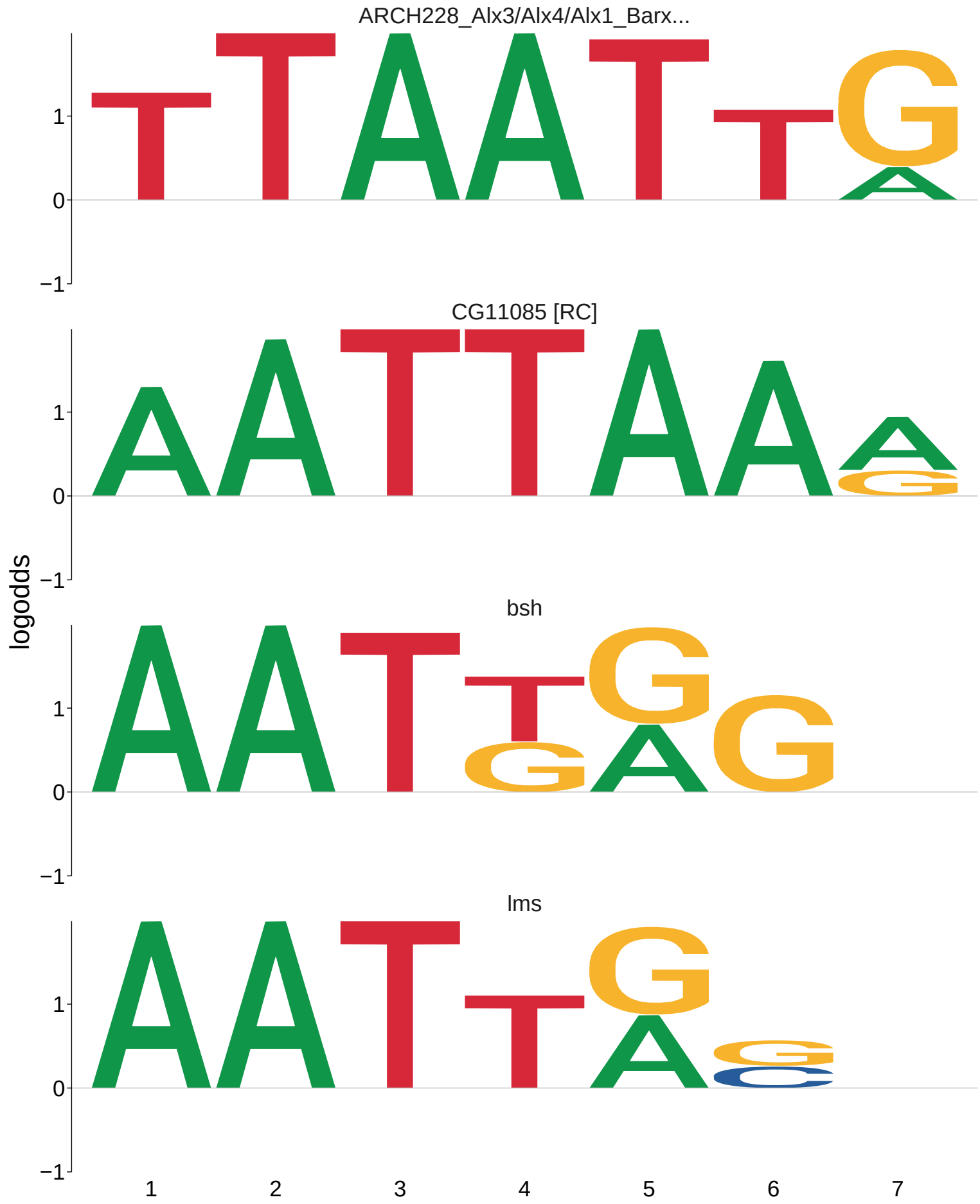
ARCH228_Alx3/Alx4/Alx1_Barx...
CG11085 [RC]
bsh
lms
logodds
1
0
−1
1
2
3
4
5
6
7

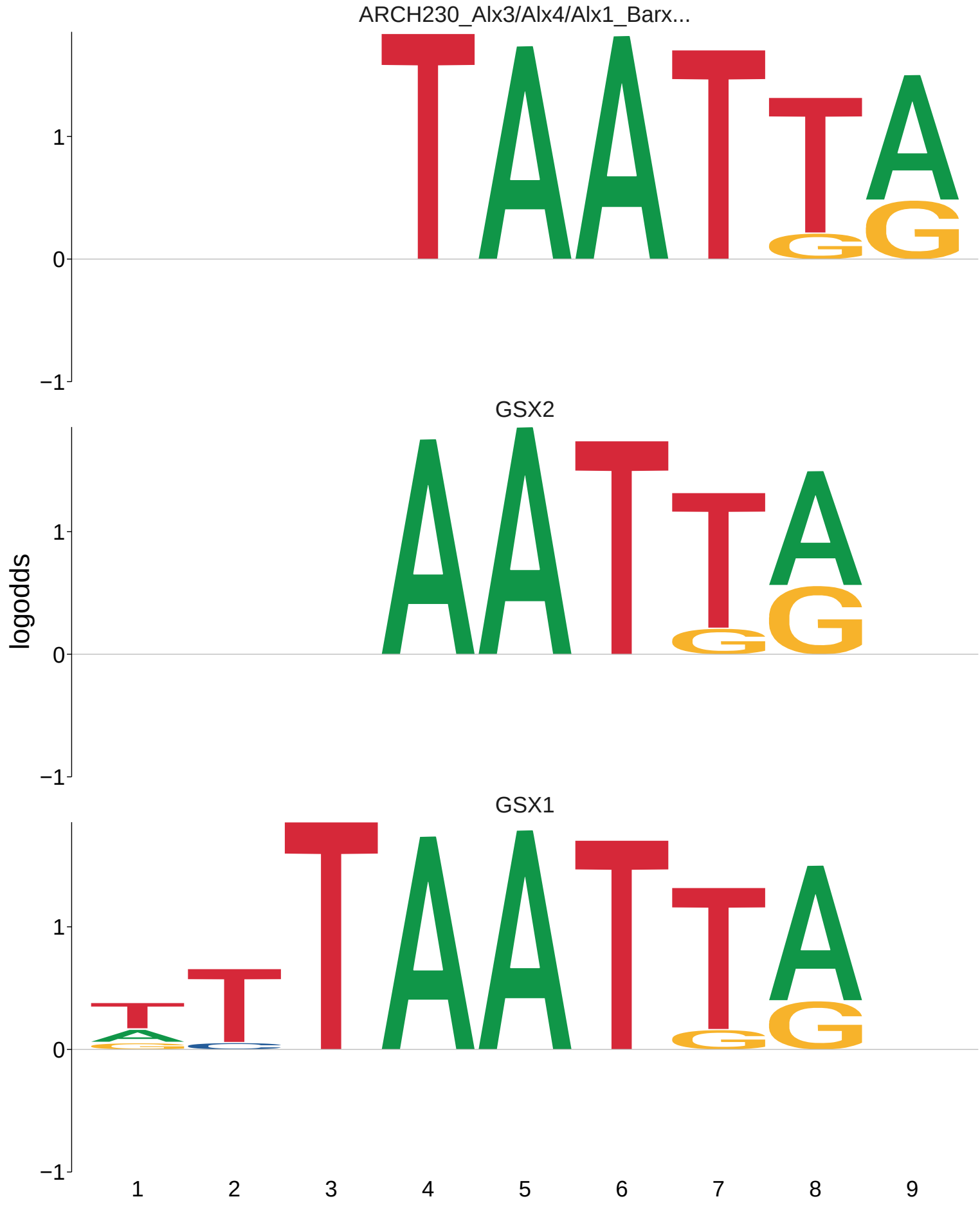
ARCH230_Alx3/Alx4/Alx1_Barx...
GSX2
GSX1
logodds
1
0
−1
1
2
3
4
5
6
7
8
9

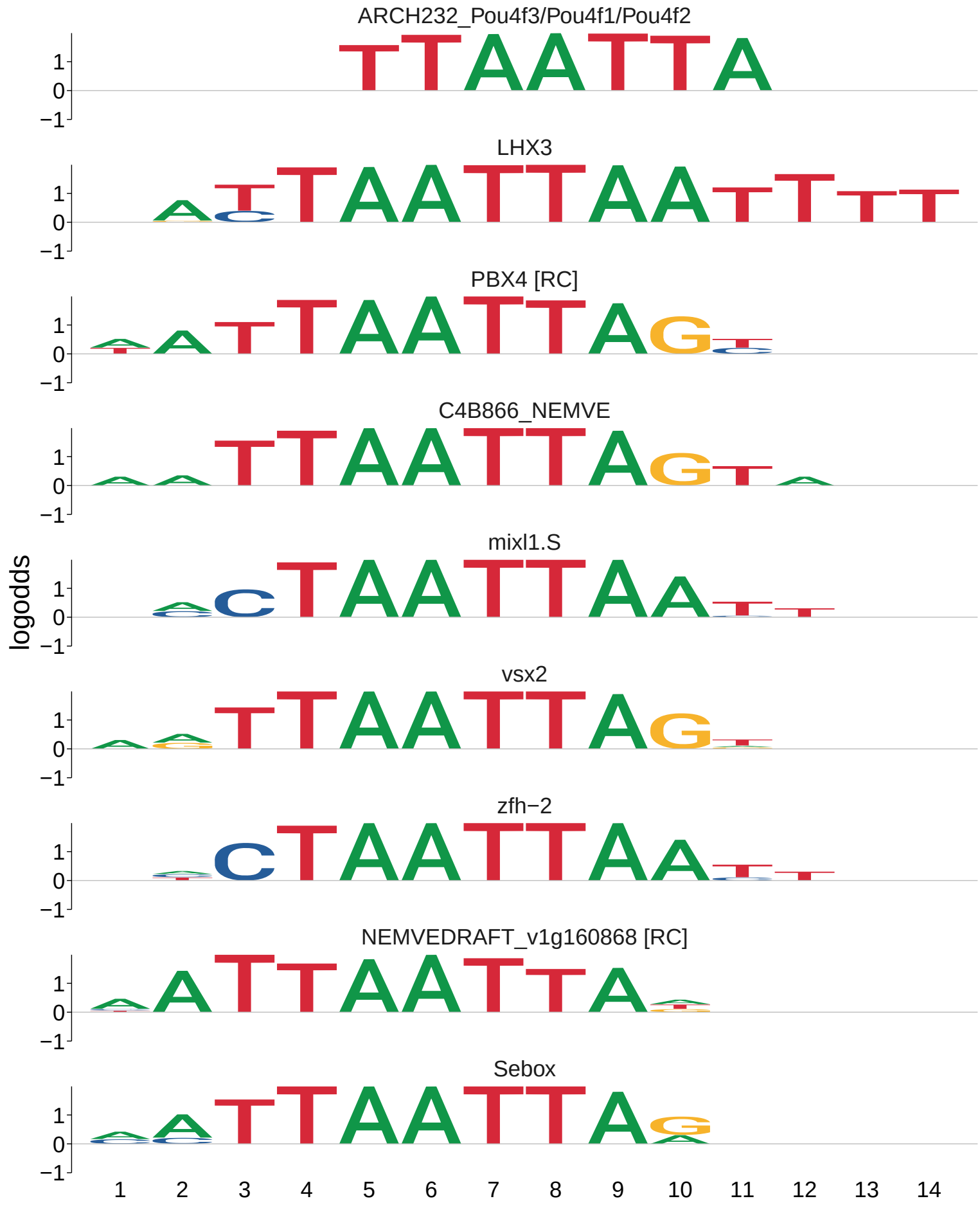
ARCH232_Pou4f3/Pou4f1/Pou4f2
LHX3
PBX4 [RC]
C4B866_NEMVE
mixl1.S
vsx2
zfh−2
NEMVEDRAFT_v1g160868 [RC]
Sebox
logodds
1
0
−1
1 2 3 4 5 6 7 8 9 10 11 12 13 14

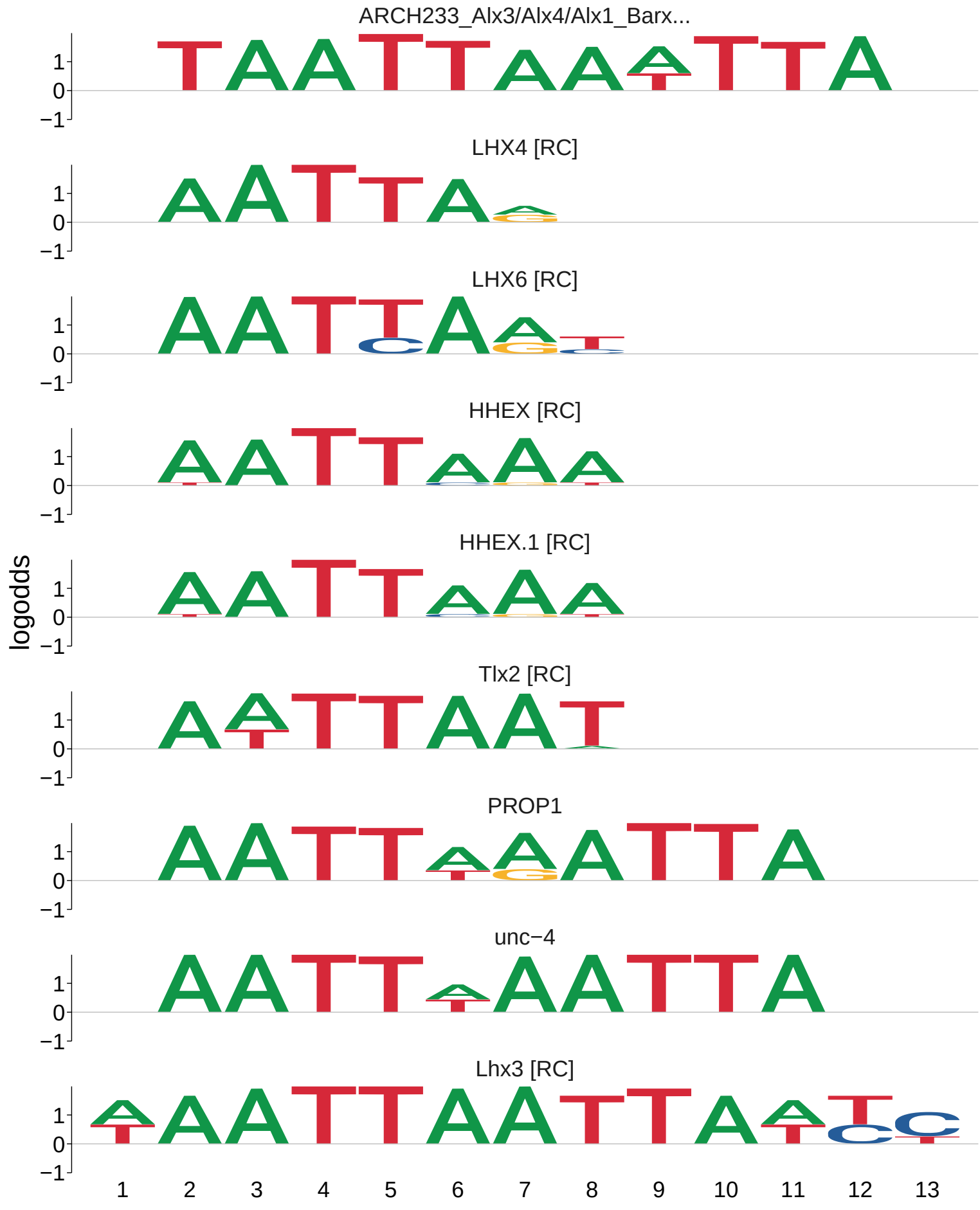
ARCH233_Alx3/Alx4/Alx1_Barx...
LHX4 [RC]
LHX6 [RC]
HHEX [RC]
HHEX.1 [RC]
Tlx2 [RC]
PROP1
unc−4
Lhx3 [RC]
logodds
1
0
−1
1 2 3 4 5 6 7 8 9 10 11 12 13

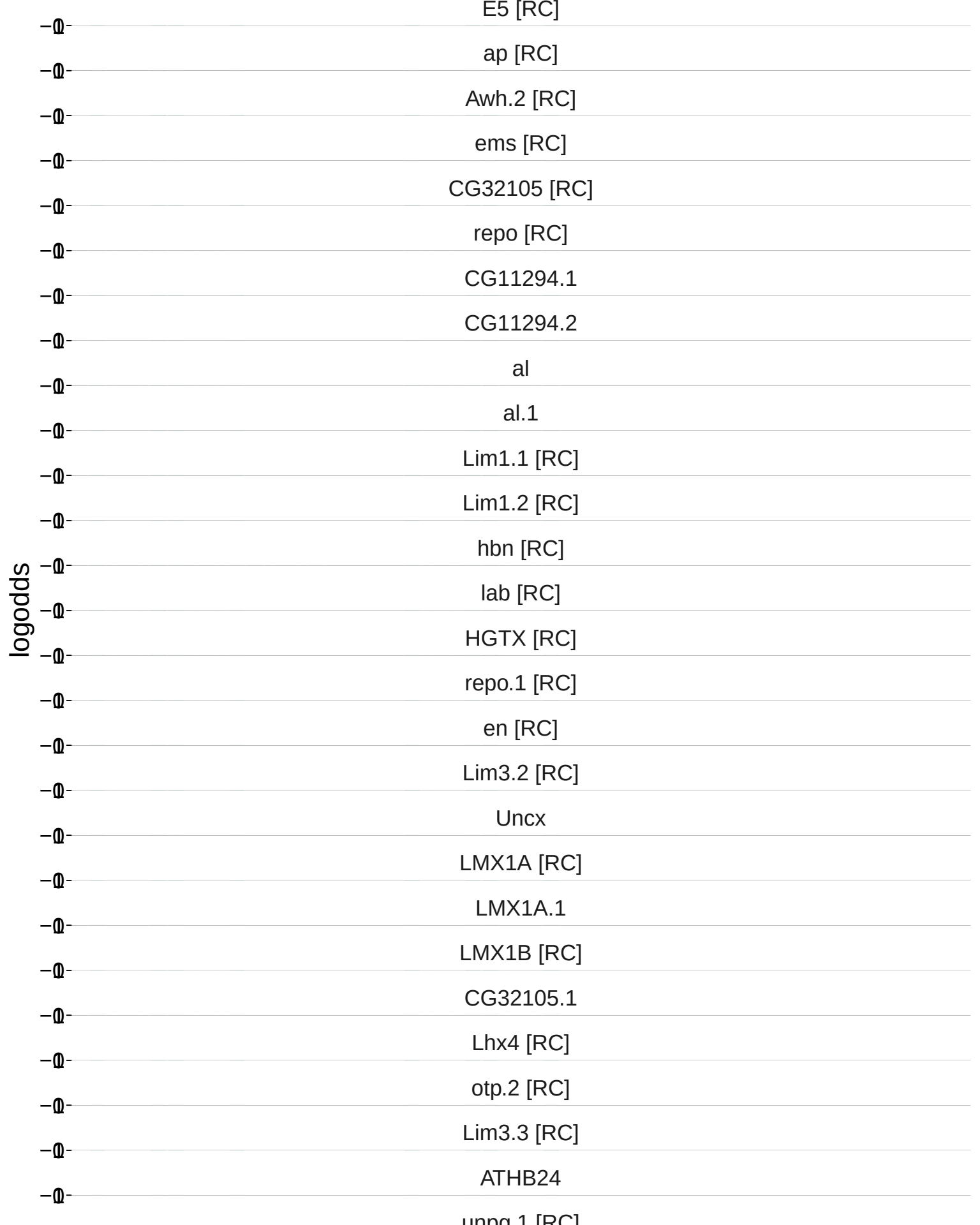
E5 [RC]
ap [RC]
Awh.2 [RC]
ems [RC]
CG32105 [RC]
repo [RC]
CG11294.1
CG11294.2
al
al.1
Lim1.1 [RC]
Lim1.2 [RC]
hbn [RC]
lab [RC]
HGTX [RC]
repo.1 [RC]
en [RC]
Lim3.2 [RC]
Uncx
LMX1A [RC]
LMX1A.1
LMX1B [RC]
CG32105.1
Lhx4 [RC]
otp.2 [RC]
Lim3.3 [RC]
ATHB24
logodds

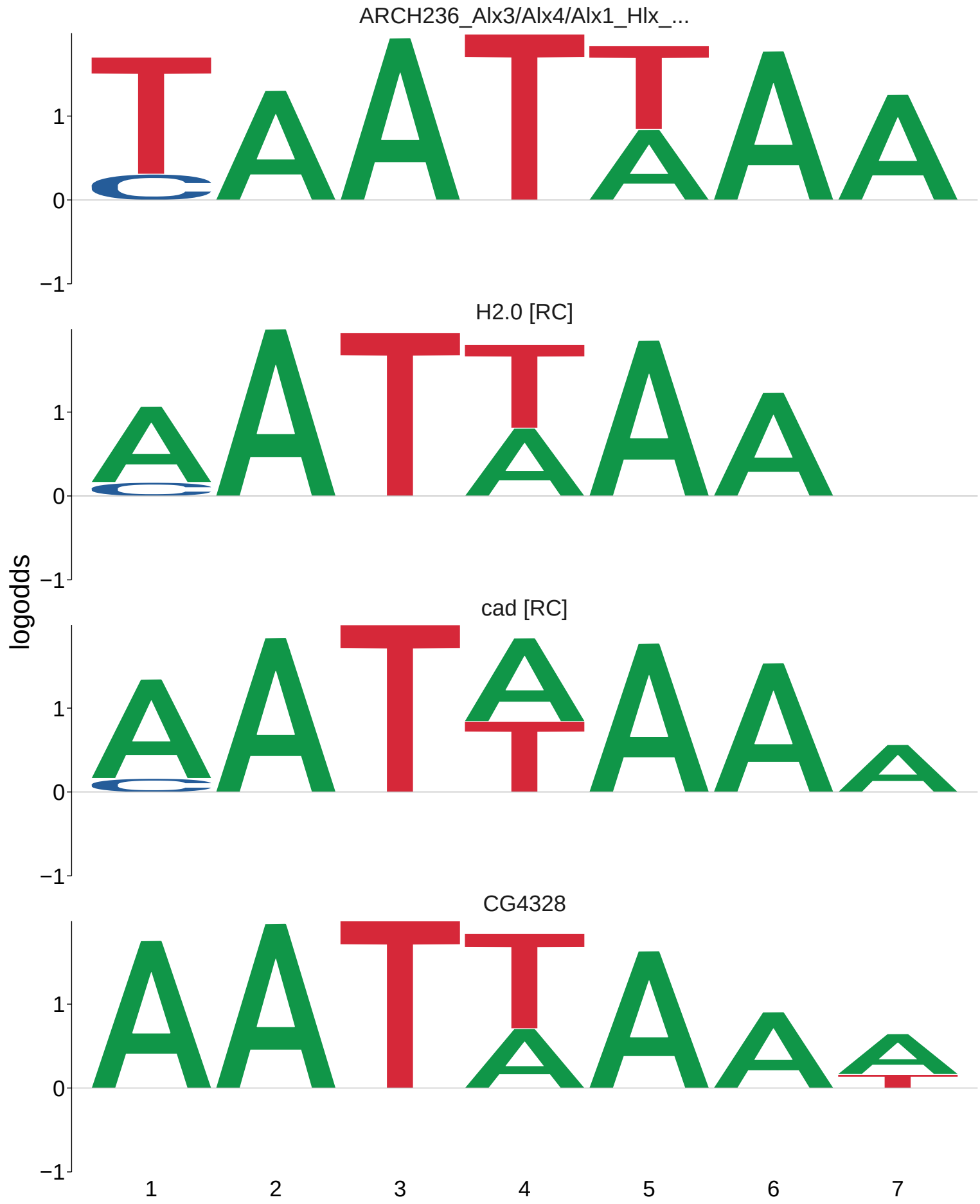
ARCH236_Alx3/Alx4/Alx1_Hlx_...
H2.0 [RC]
cad [RC]
CG4328
logodds
1
0
−1
1
2
3
4
5
6
7

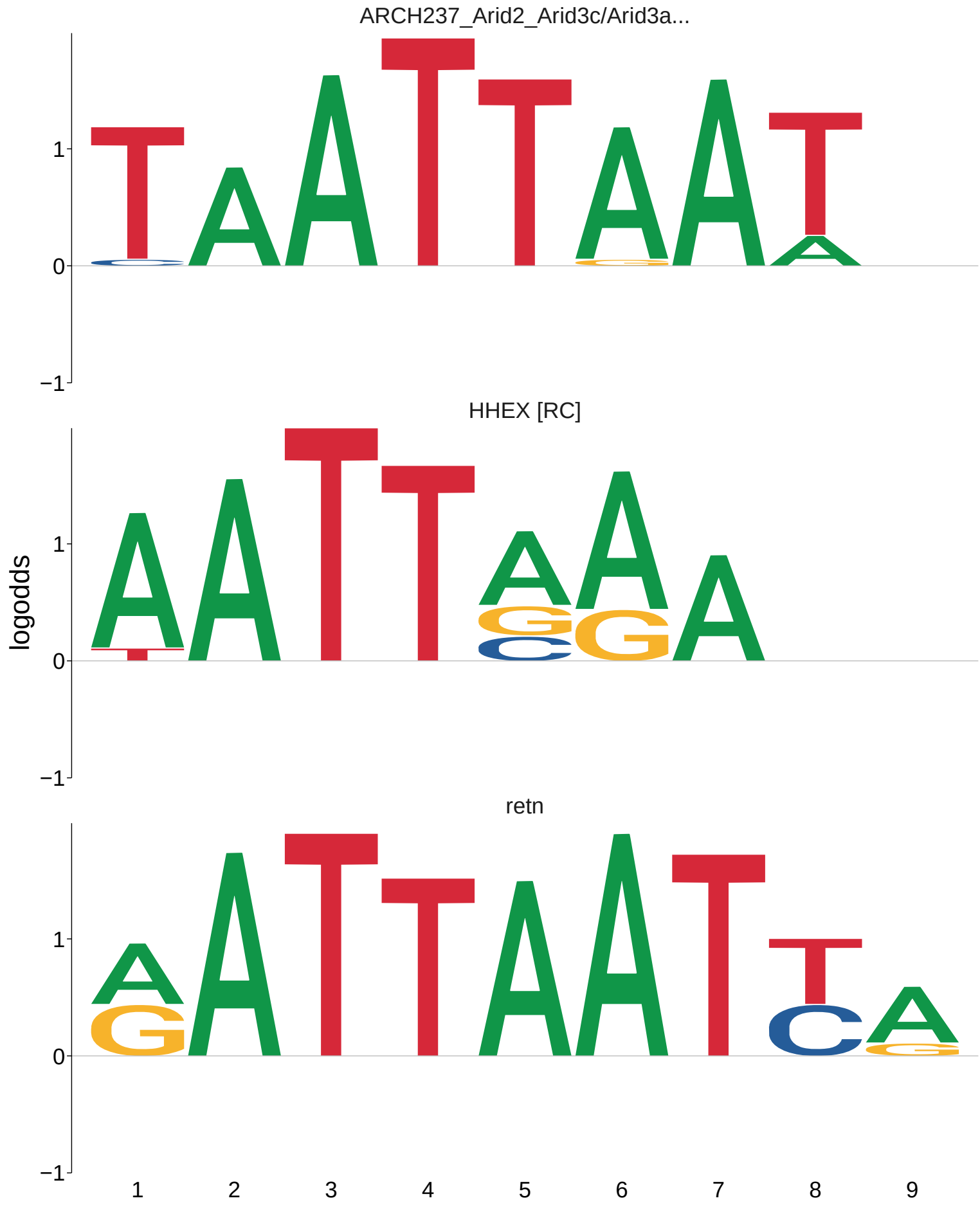
ARCH237_Arid2_Arid3c/Arid3a...
HHEX [RC]
retn
logodds
1
0
−1
1
2
3
4
5
6
7
8
9

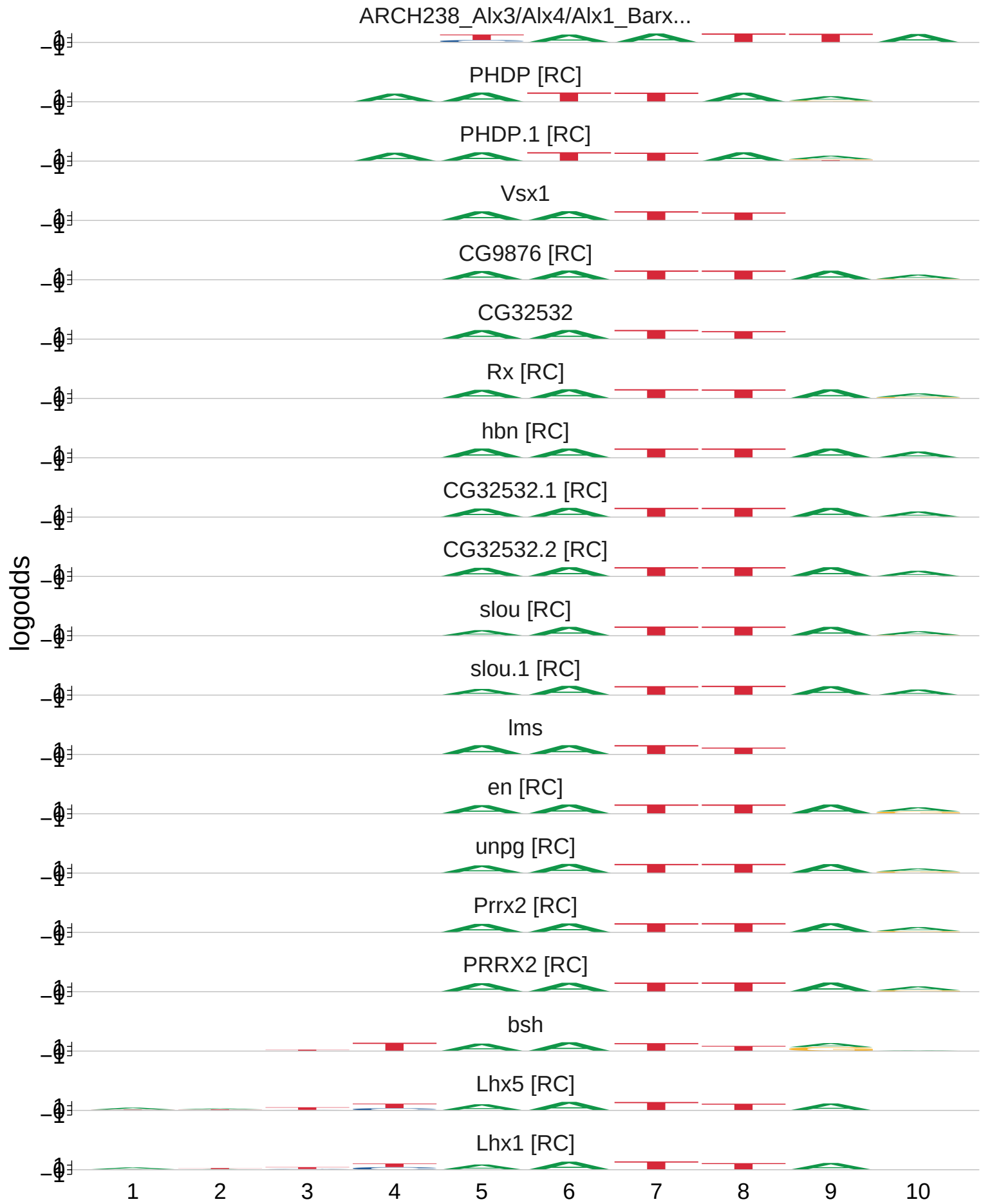
ARCH238_Alx3/Alx4/Alx1_Barx...
PHDP [RC]
PHDP.1 [RC]
Vsx1
CG9876 [RC]
CG32532
Rx [RC]
hbn [RC]
CG32532.1 [RC]
CG32532.2 [RC]
slou [RC]
slou.1 [RC]
lms
en [RC]
unpg [RC]
Prrx2 [RC]
PRRX2 [RC]
bsh
Lhx5 [RC]
Lhx1 [RC]
logodds
1
2
3
4
5
6
7
8
9
10

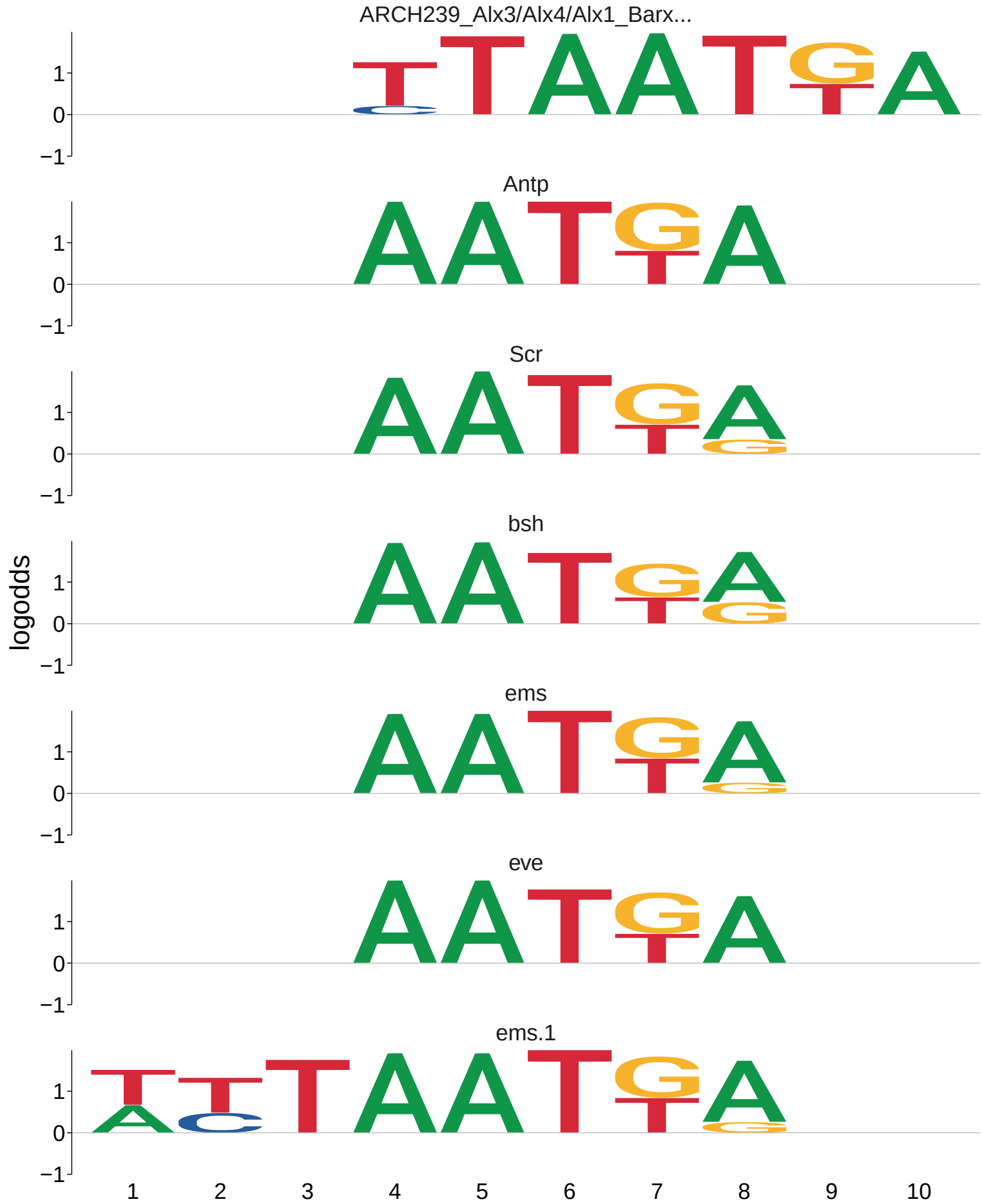
ARCH239_Alx3/Alx4/Alx1_Barx...
Antp
Scr
bsh
ems
eve
ems.1
logodds
1
0
−1
1
2
3
4
5
6
7
8
9
10

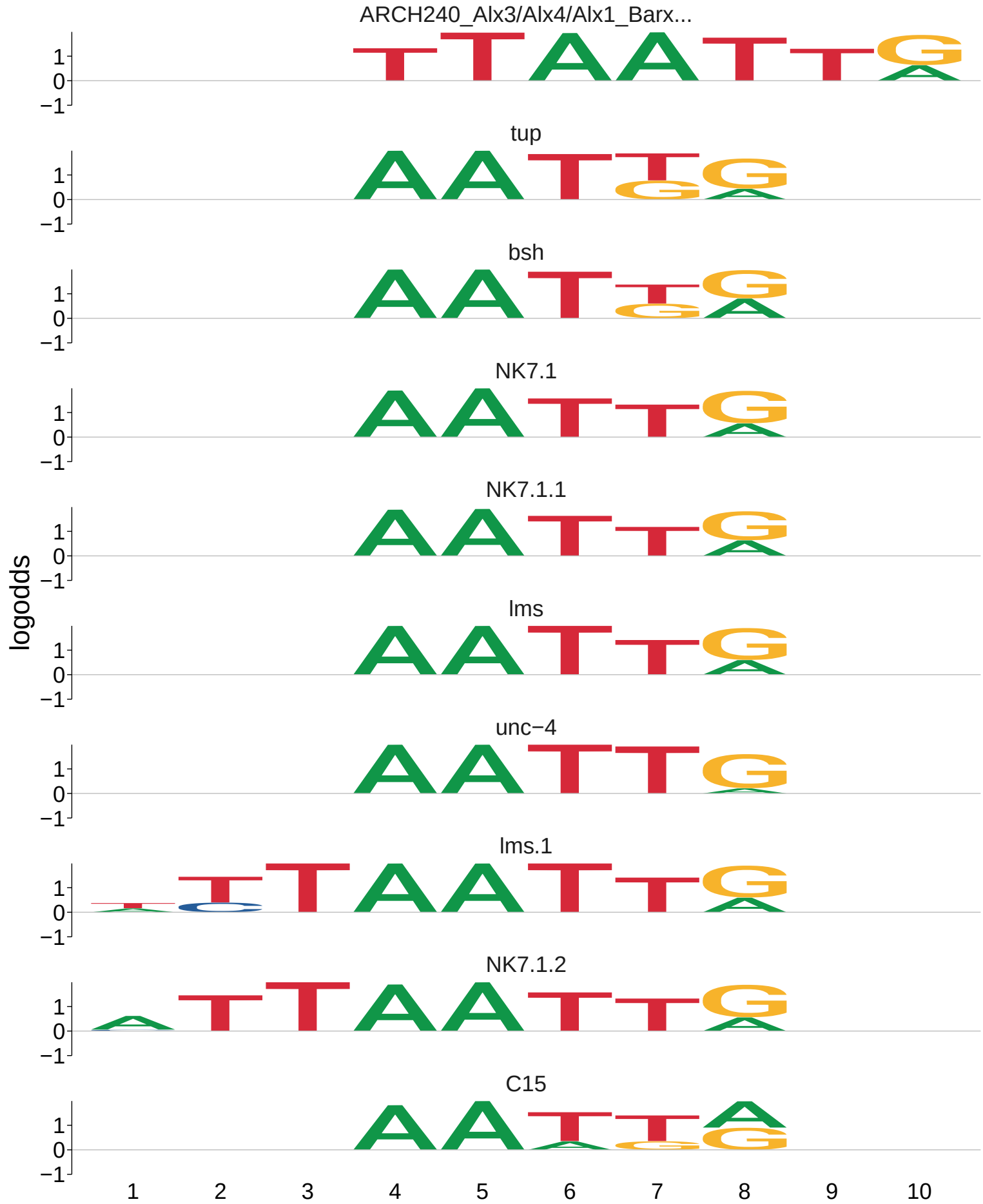
ARCH240_Alx3/Alx4/Alx1_Barx...
tup
bsh
NK7.1
NK7.1.1
lms
unc−4
lms.1
NK7.1.2
C15
logodds
1
0
−1
1
2
3
4
5
6
7
8
9
10

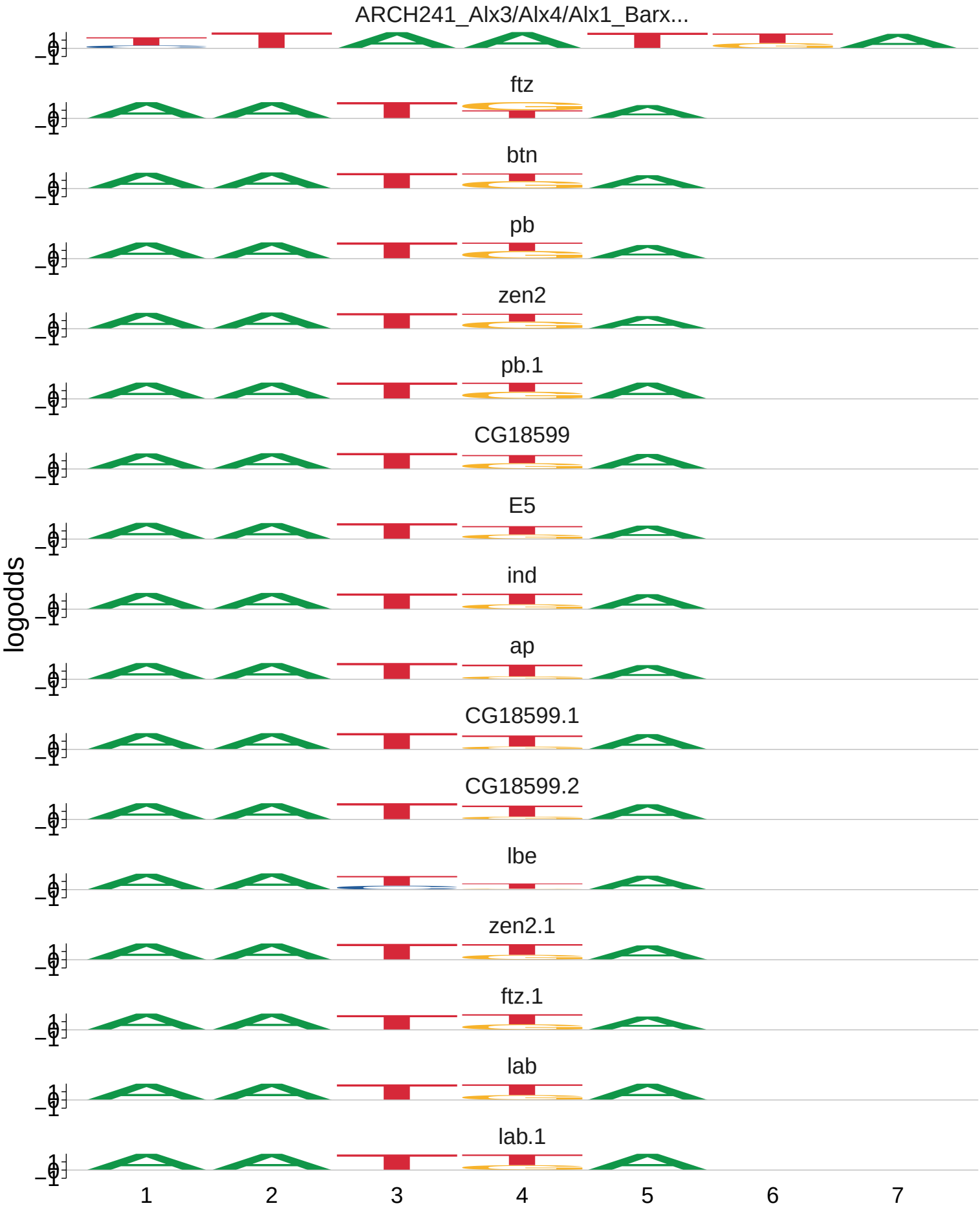
ARCH241_Alx3/Alx4/Alx1_Barx...
ftz
btn
pb
zen2
pb.1
CG18599
E5
ind
ap
CG18599.1
CG18599.2
lbe
zen2.1
ftz.1
lab
lab.1
logodds
1
0
−1
1
2
3
4
5
6
7

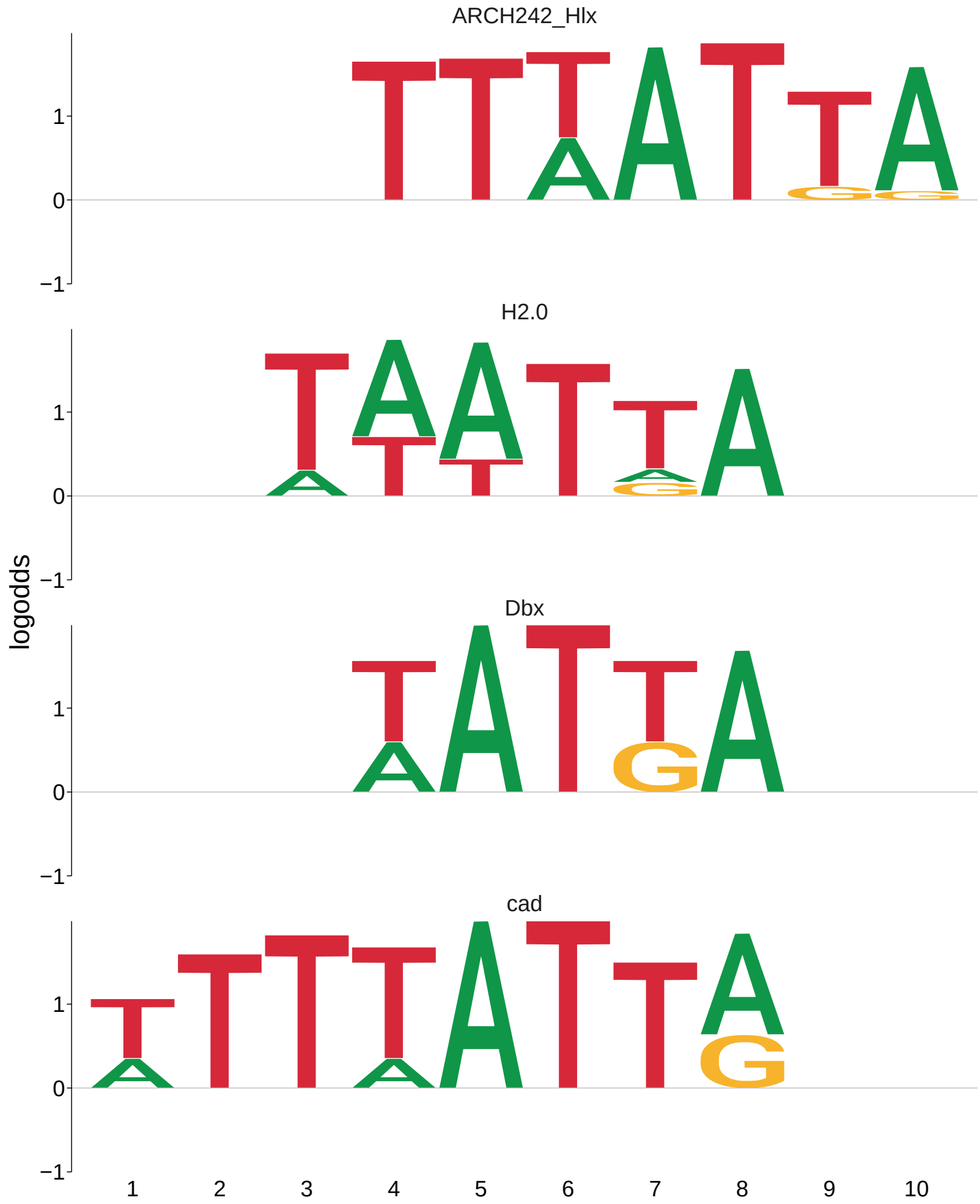
ARCH242_Hlx
H2.0
Dbx
cad
logodds
1
0
−1
1
2
3
4
5
6
7
8
9
10

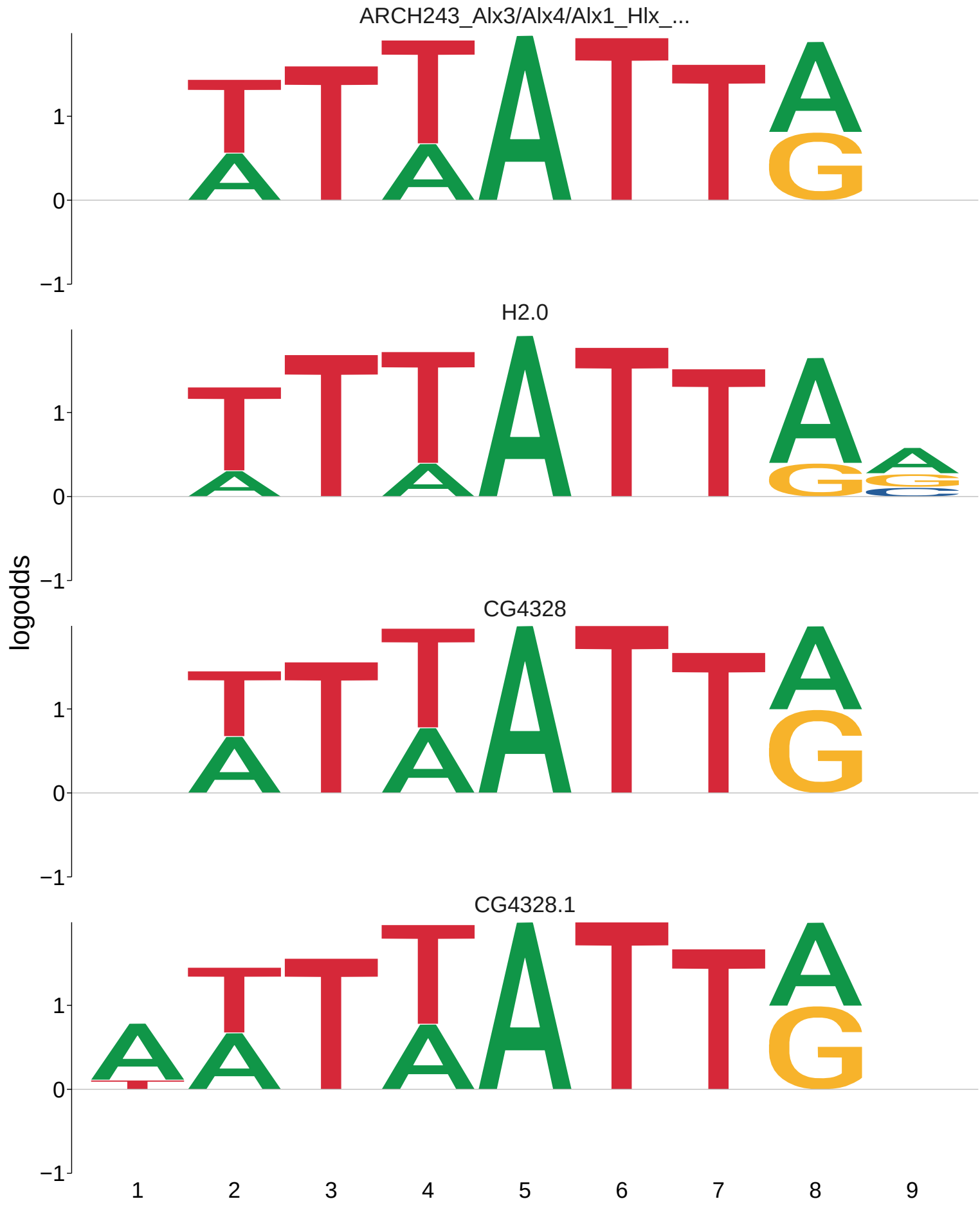
ARCH243_Alx3/Alx4/Alx1_Hlx_...
H2.0
CG4328
CG4328.1
logodds
1
0
−1
1
2
3
4
5
6
7
8
9

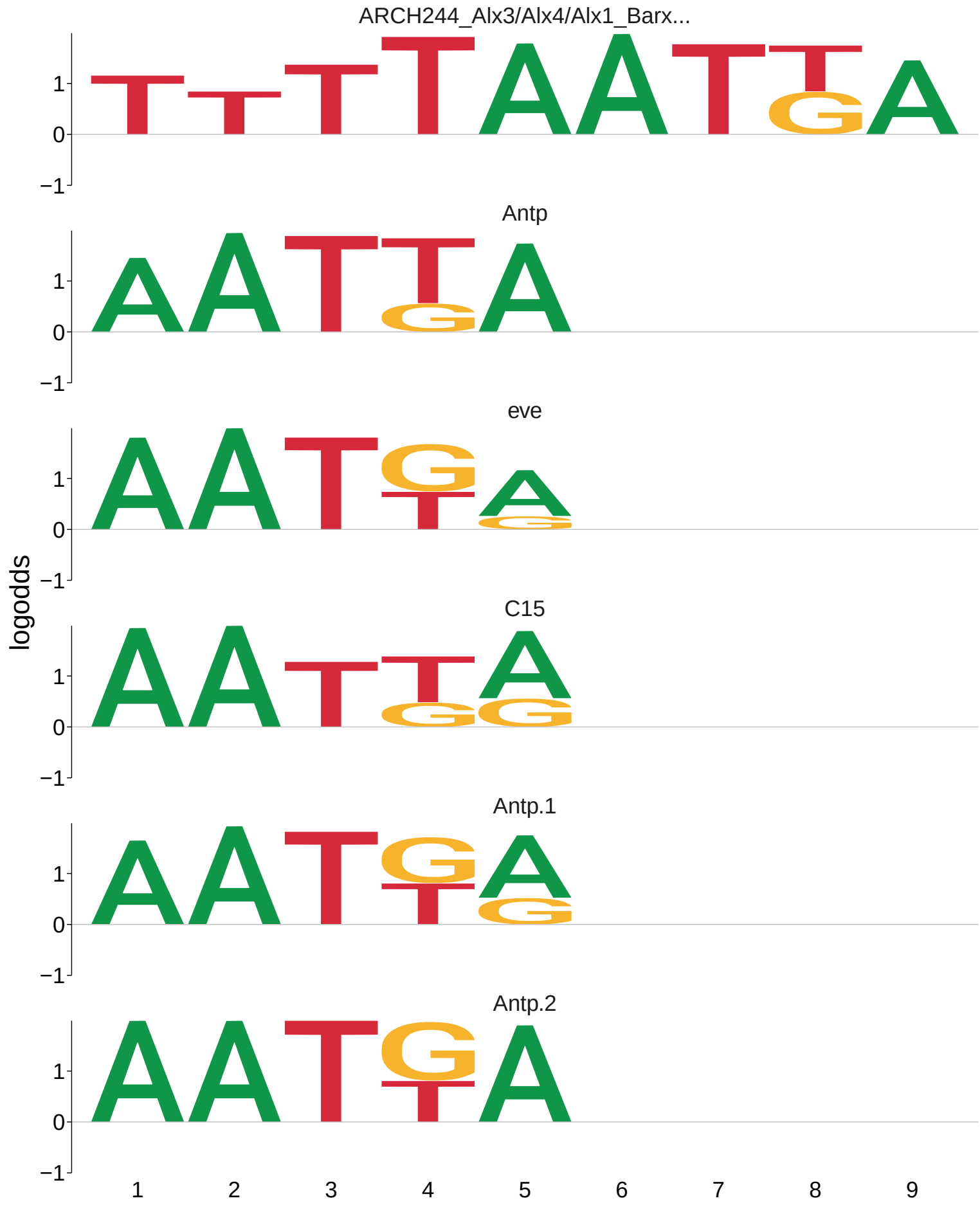
ARCH244_Alx3/Alx4/Alx1_Barx...
Antp
eve
C15
Antp.1
Antp.2
logodds
1
0
−1
1
2
3
4
5
6
7
8
9

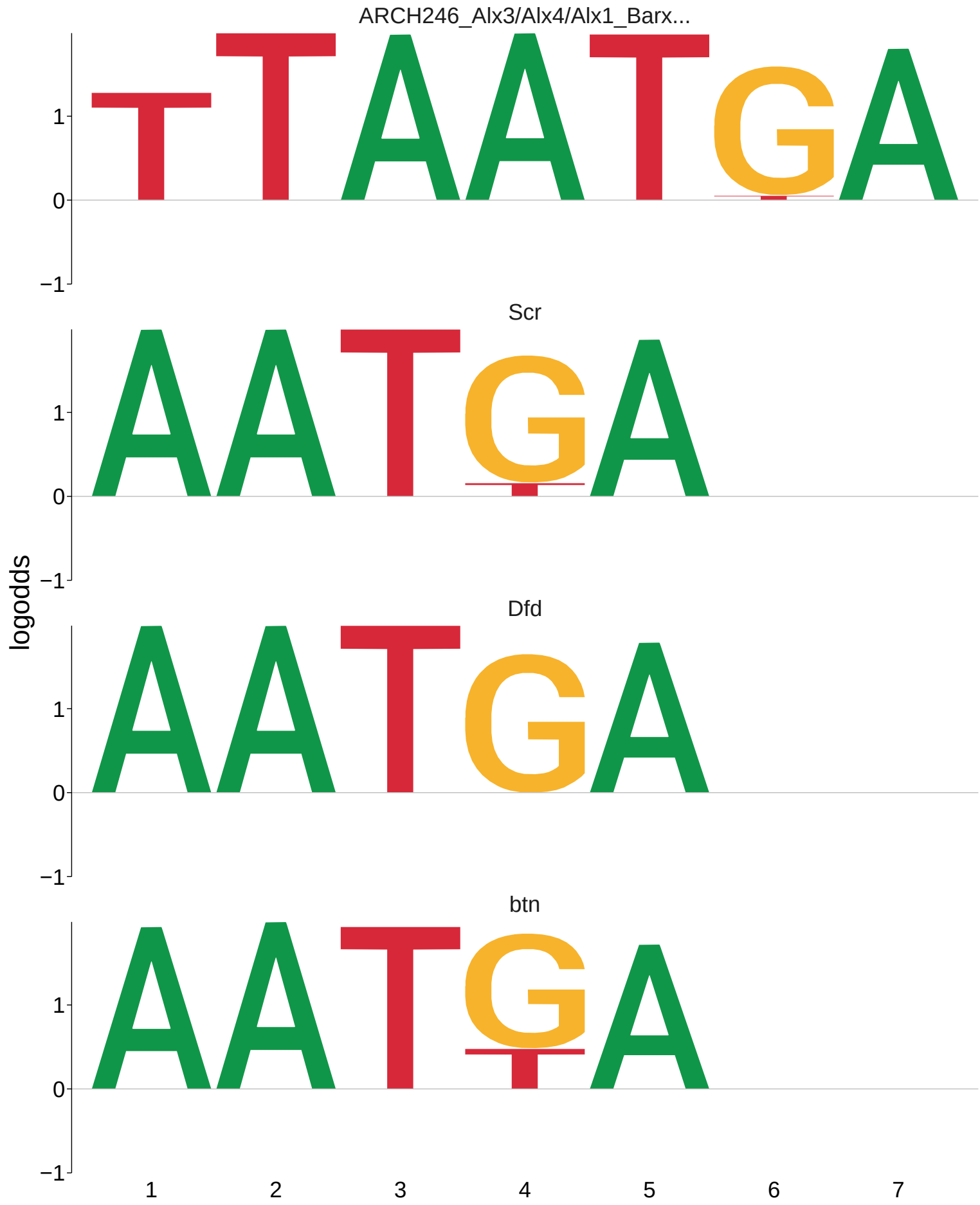
ARCH246_Alx3/Alx4/Alx1_Barx...
Scr
Dfd
btn
logodds
1
0
−1
1
2
3
4
5
6
7

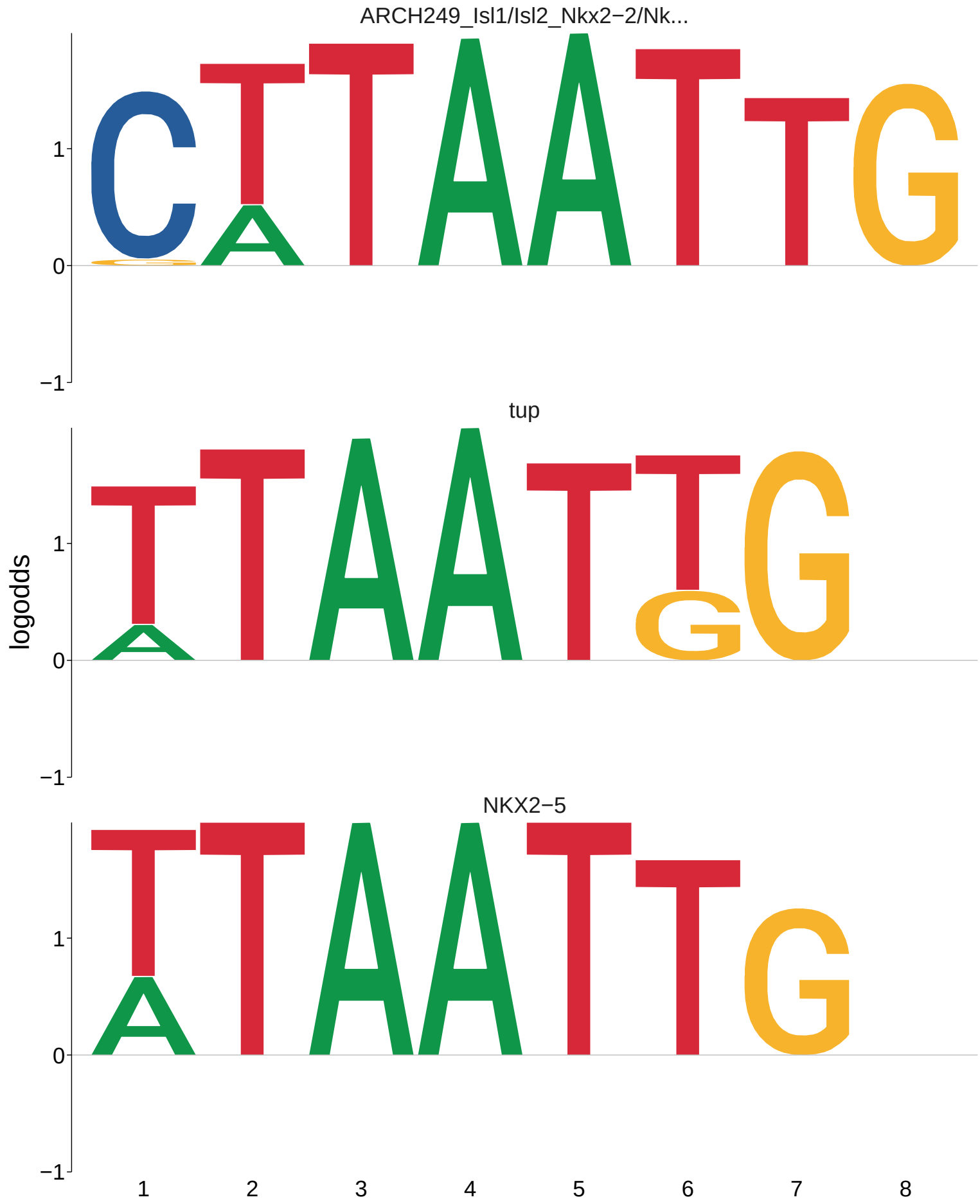
ARCH249_Isl1/Isl2_Nkx2−2/Nk...
tup
NKX2−5
logodds
1
0
−1
1
2
3
4
5
6
7
8

ARCH250_Barx2/Barx1_Dlx4/Dl...
B−H1
Nkx2−5
logodds
1
0
−1
1
2
3
4
5
6
7

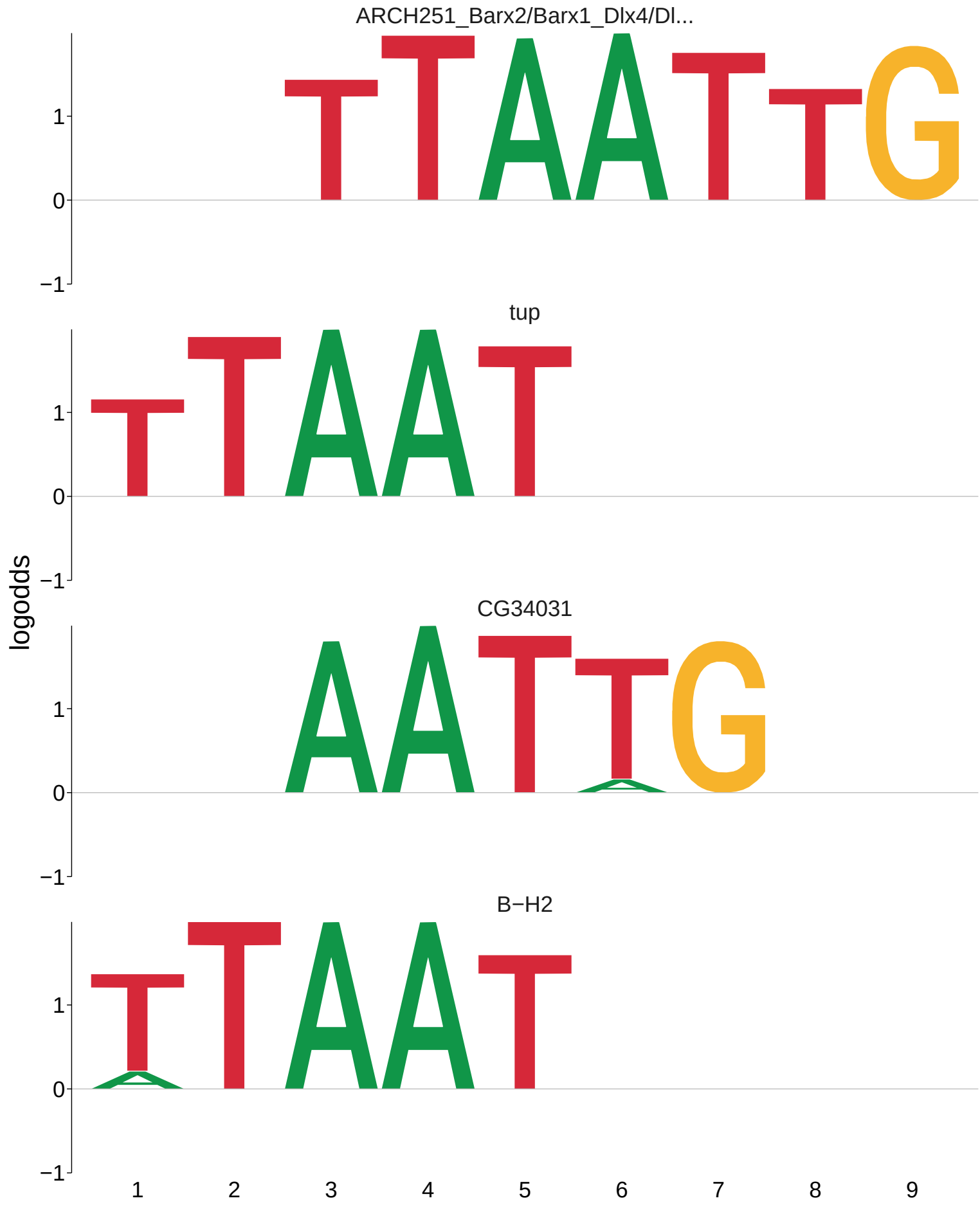
ARCH251_Barx2/Barx1_Dlx4/Dl...
tup
CG34031
B−H2
logodds
1
0
−1
1
2
3
4
5
6
7
8
9

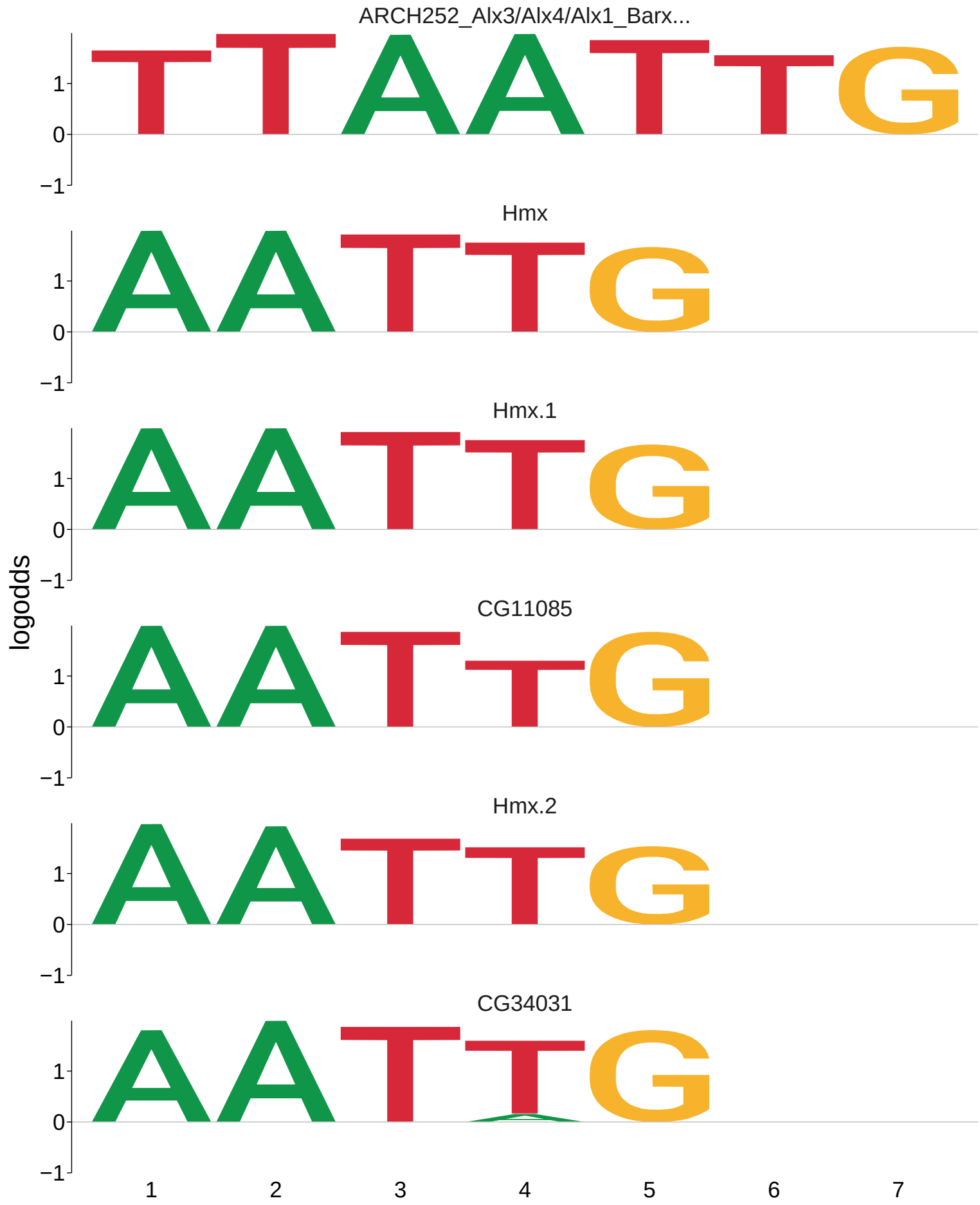
ARCH252_Alx3/Alx4/Alx1_Barx...
Hmx
Hmx.1
CG11085
Hmx.2
CG34031
logodds
1
0
−1
1
2
3
4
5
6
7

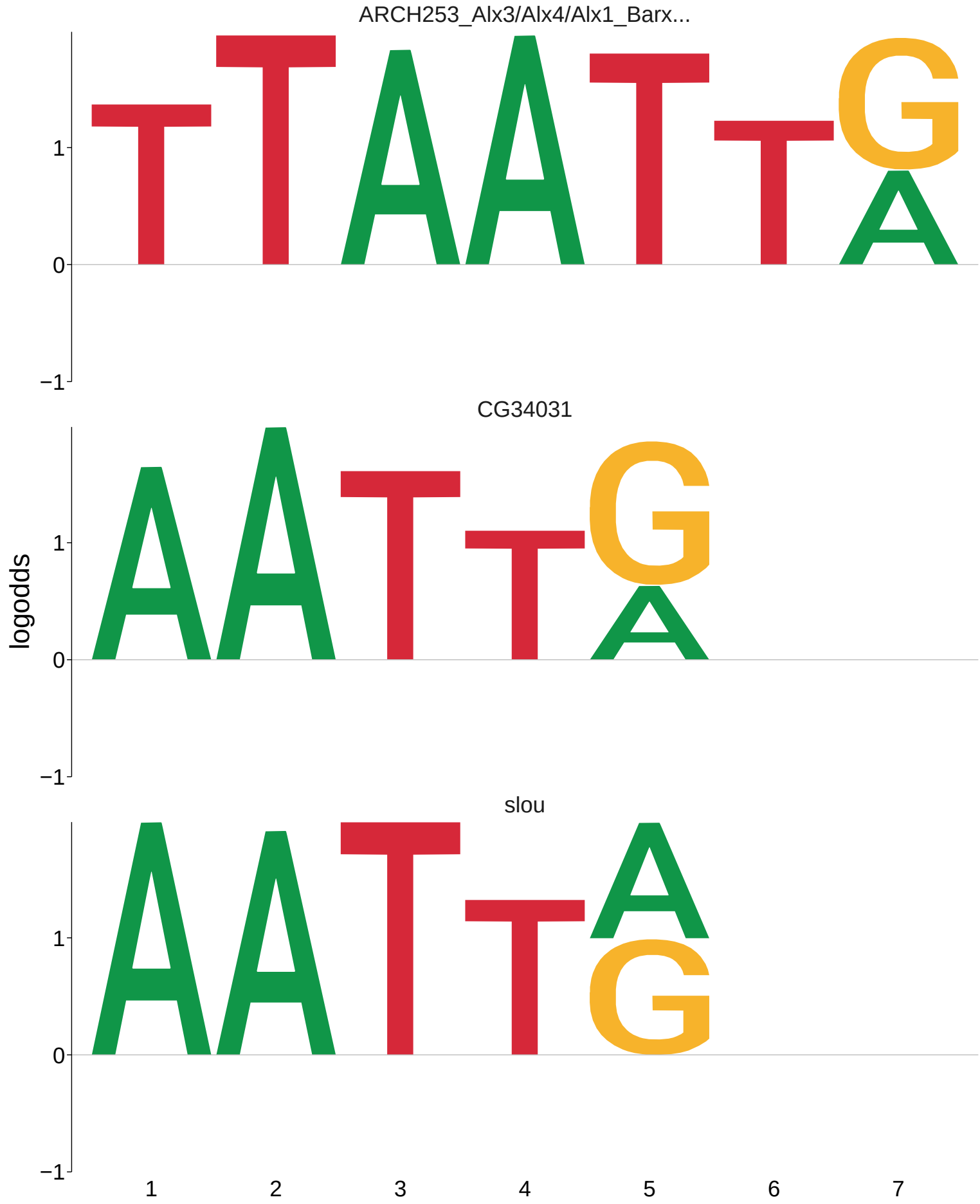
ARCH253_Alx3/Alx4/Alx1_Barx...
CG34031
slou
logodds
1
0
−1
1
2
3
4
5
6
7

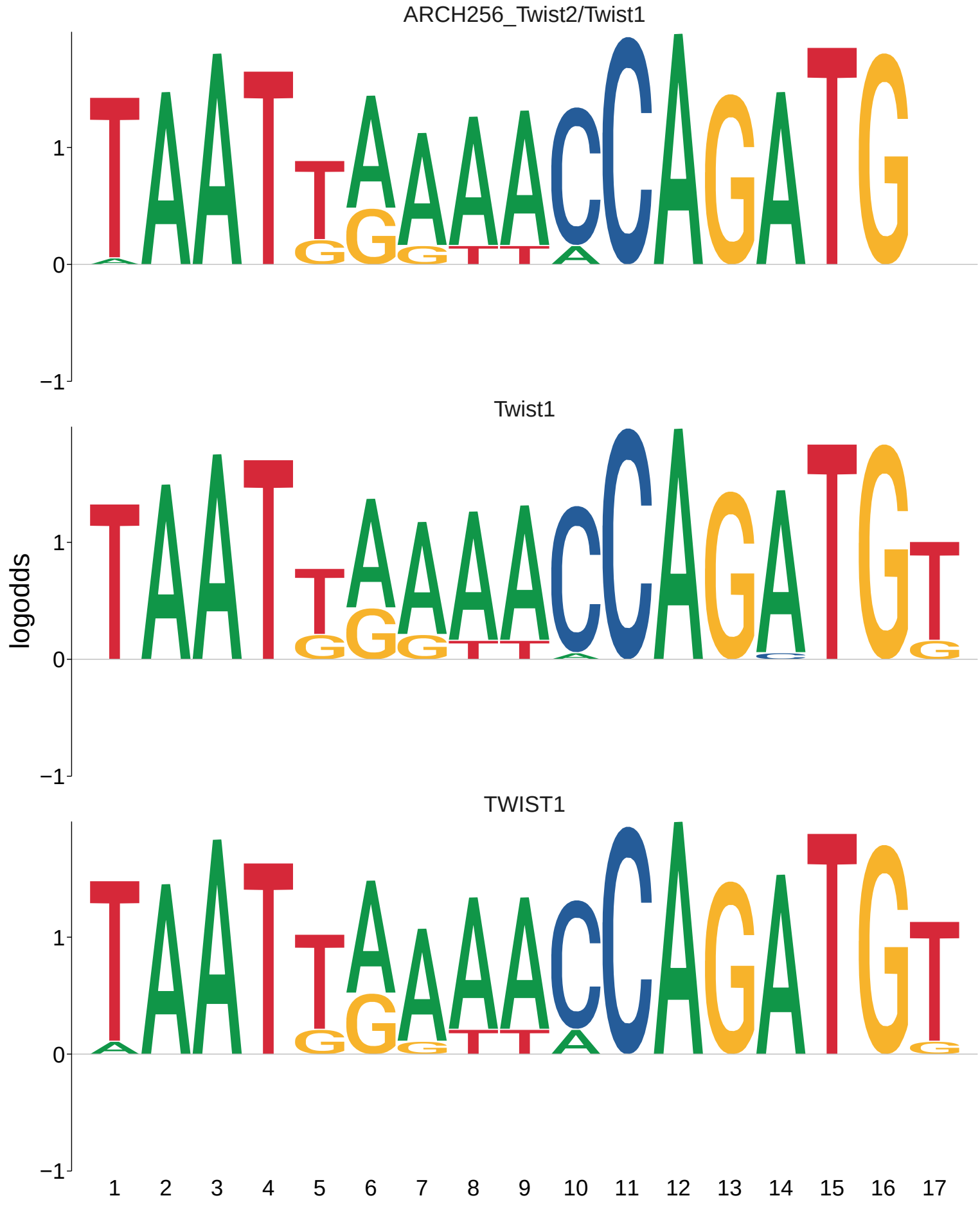
ARCH256_Twist2/Twist1
Twist1
TWIST1
logodds
1
0
−1
1 2 3 4 5 6 7 8 9 10 11 12 13 14 15 16 17

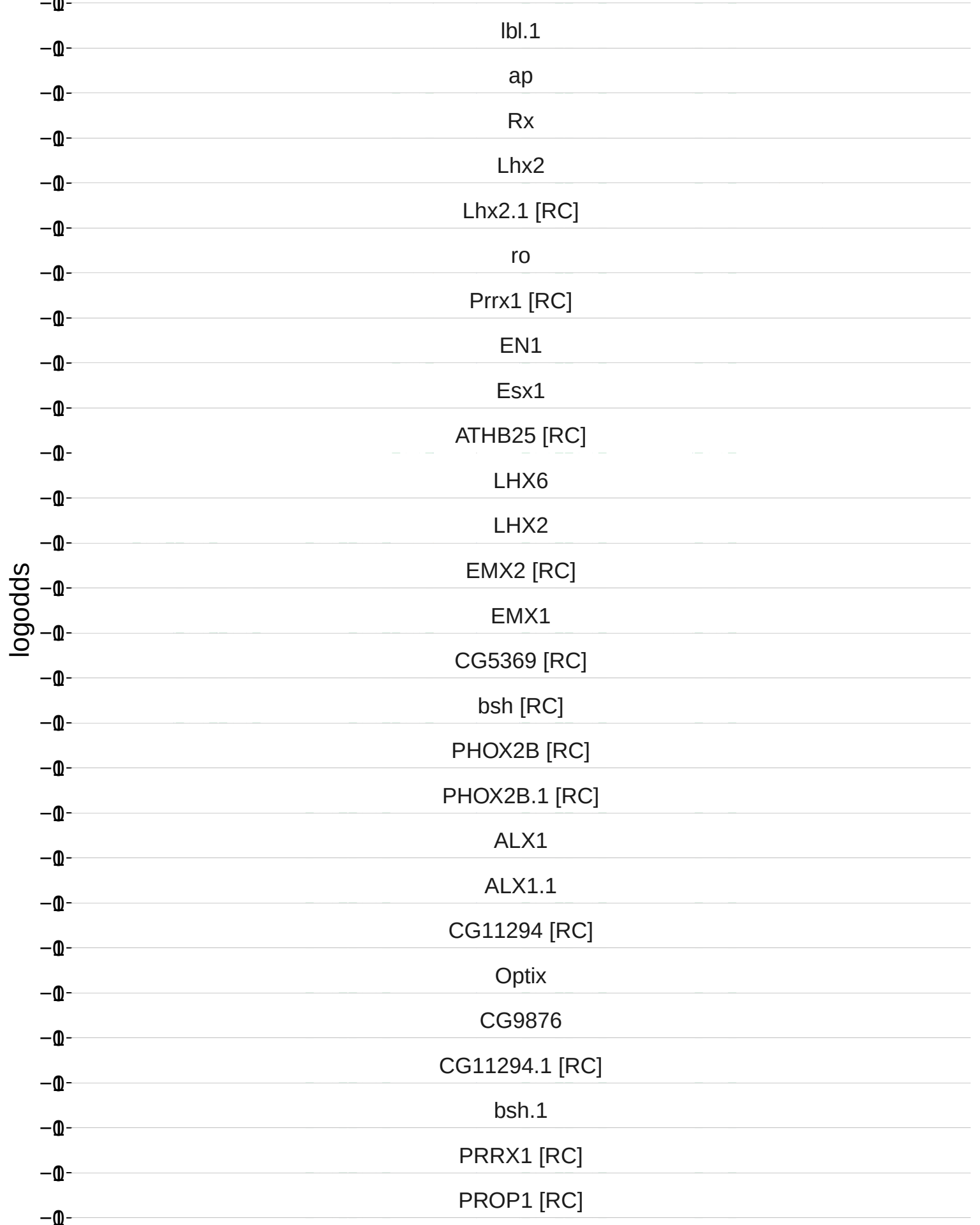
logodds
lbl.1
ap
Rx
Lhx2
Lhx2.1 [RC]
ro
Prrx1 [RC]
EN1
Esx1
ATHB25 [RC]
LHX6
LHX2
EMX2 [RC]
EMX1
CG5369 [RC]
bsh [RC]
PHOX2B [RC]
PHOX2B.1 [RC]
ALX1
ALX1.1
CG11294 [RC]
Optix
CG9876
CG11294.1 [RC]
bsh.1
PRRX1 [RC]
PROP1 [RC]

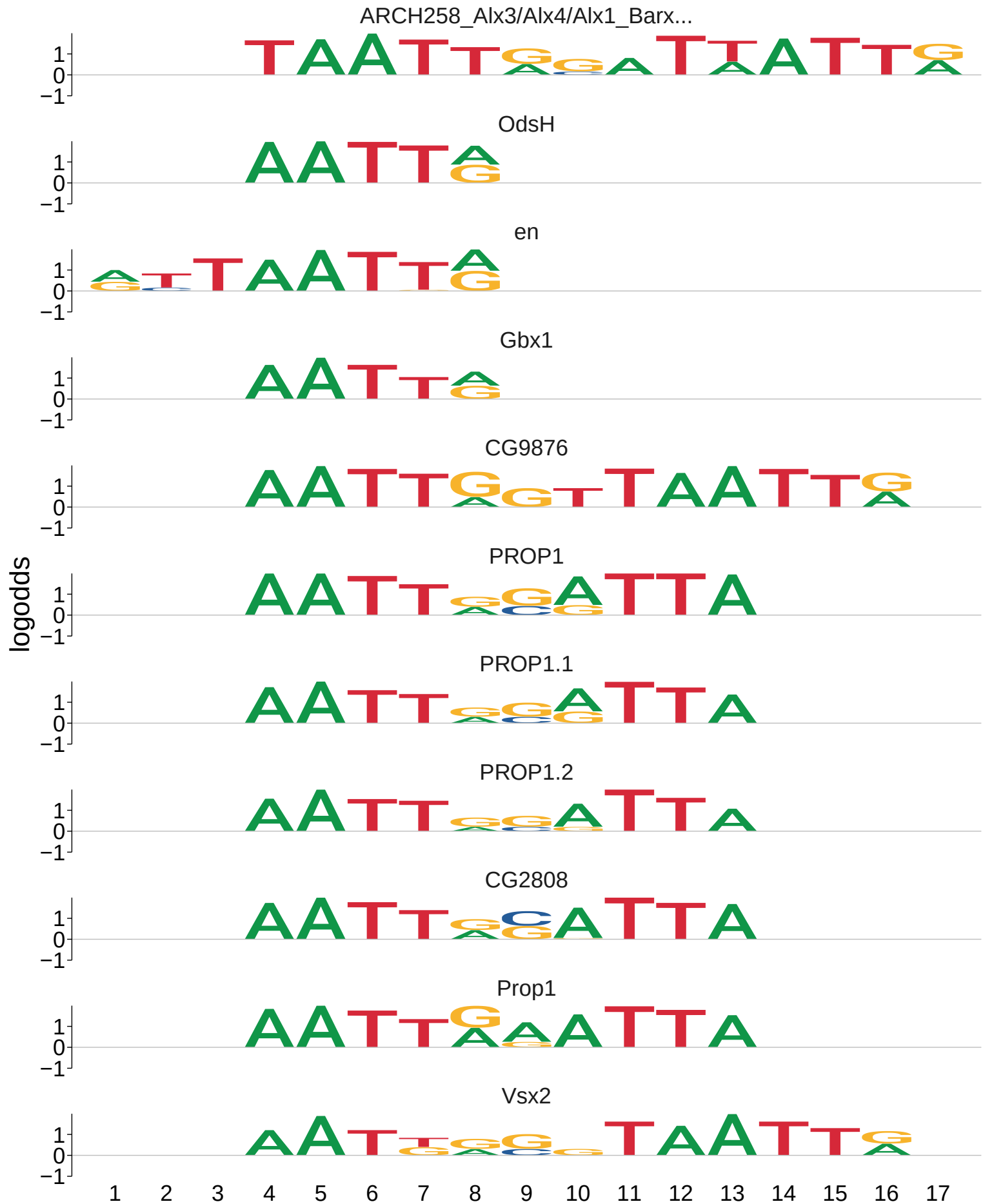
ARCH258_Alx3/Alx4/Alx1_Barx...
OdsH
en
Gbx1
CG9876
PROP1
PROP1.1
PROP1.2
CG2808
Prop1
Vsx2
logodds
1
0
−1
1 2 3 4 5 6 7 8 9 10 11 12 13 14 15 16 17

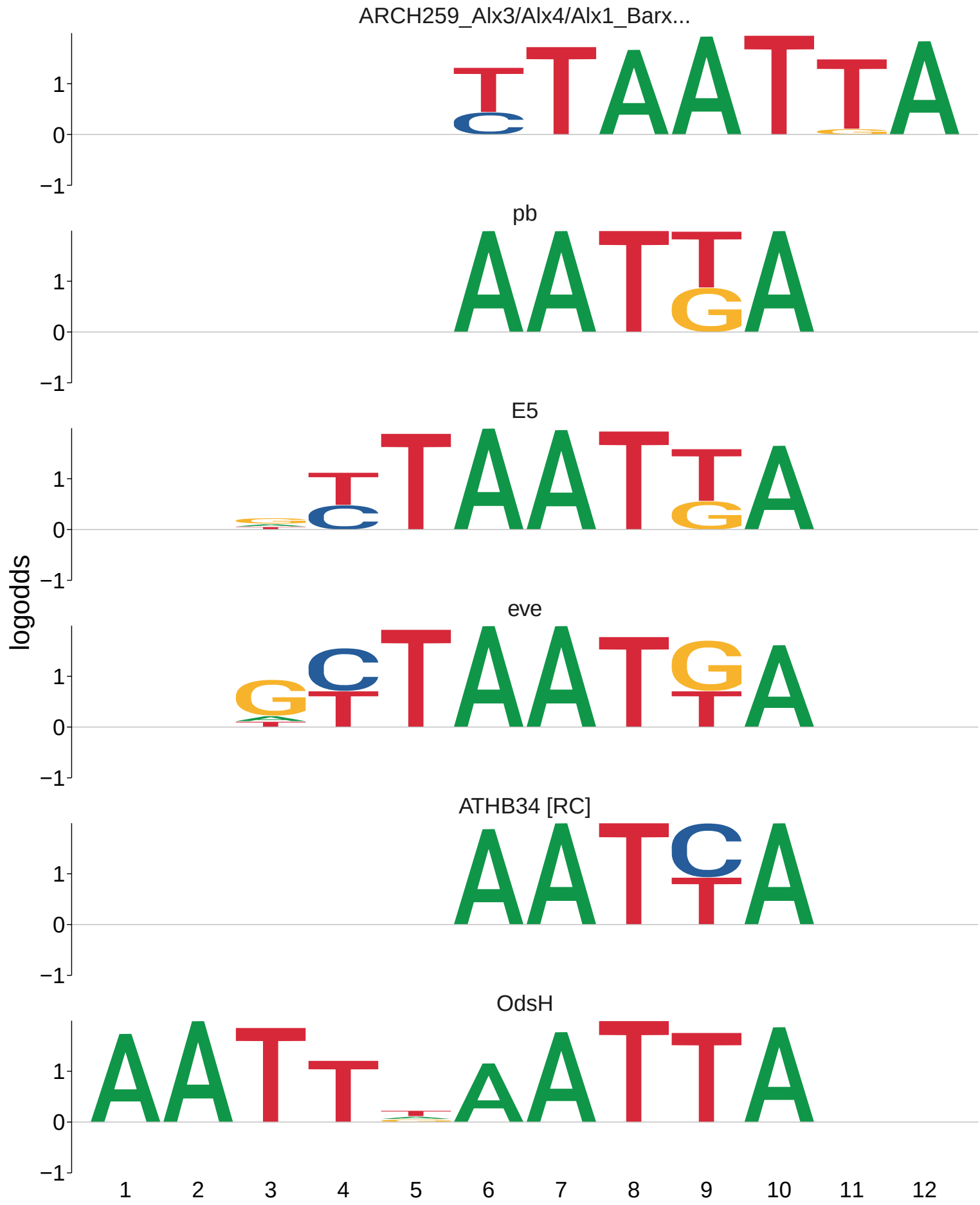
ARCH259_Alx3/Alx4/Alx1_Barx...
pb
E5
eve
ATHB34 [RC]
OdsH
logodds
1
0
−1
1 2 3 4 5 6 7 8 9 10 11 12

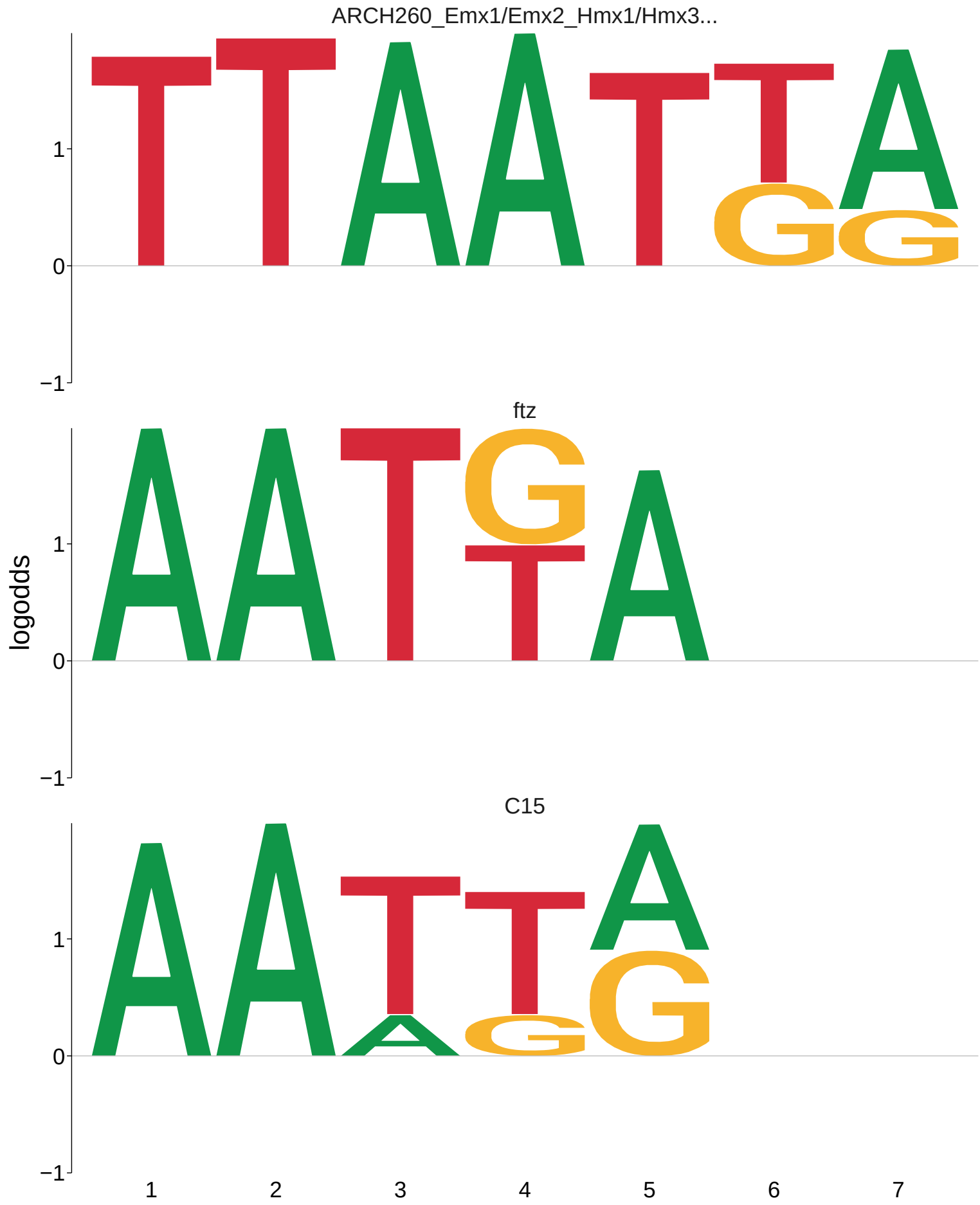
ARCH260_Emx1/Emx2_Hmx1/Hmx3...
ftz
C15
logodds
1
0
−1
1
2
3
4
5
6
7

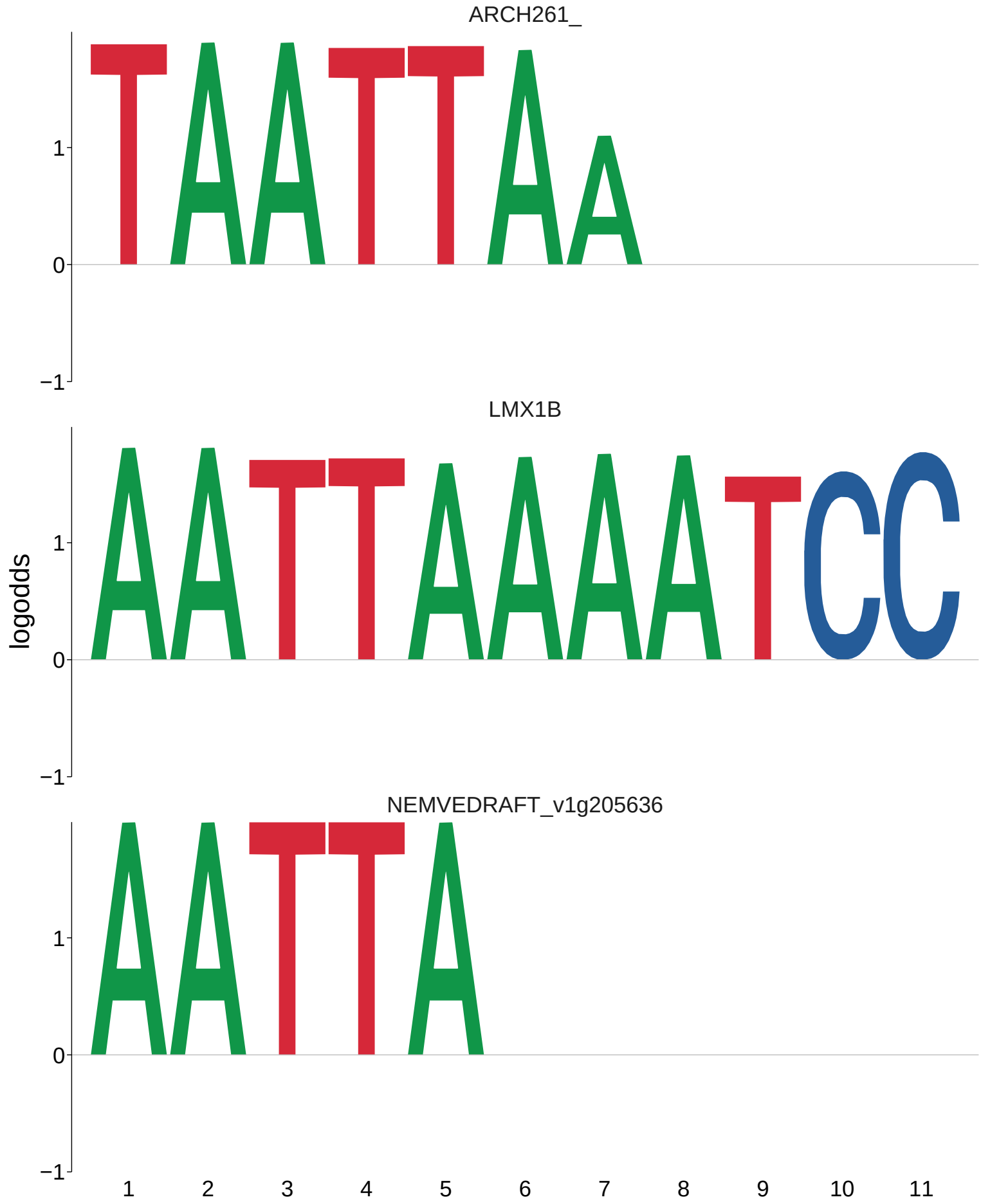
ARCH261_
LMX1B
NEMVEDRAFT_v1g205636
logodds
1
0
−1
1 2 3 4 5 6 7 8 9 10 11

ARCH262_Alx3/Alx4/Alx1_Barx...
HOXC4 [RC]
HOXC4.1 [RC]
Dfd [RC]
LBX2
logodds
1
0
−1
1 2 3 4 5 6 7 8 9 10 11 12

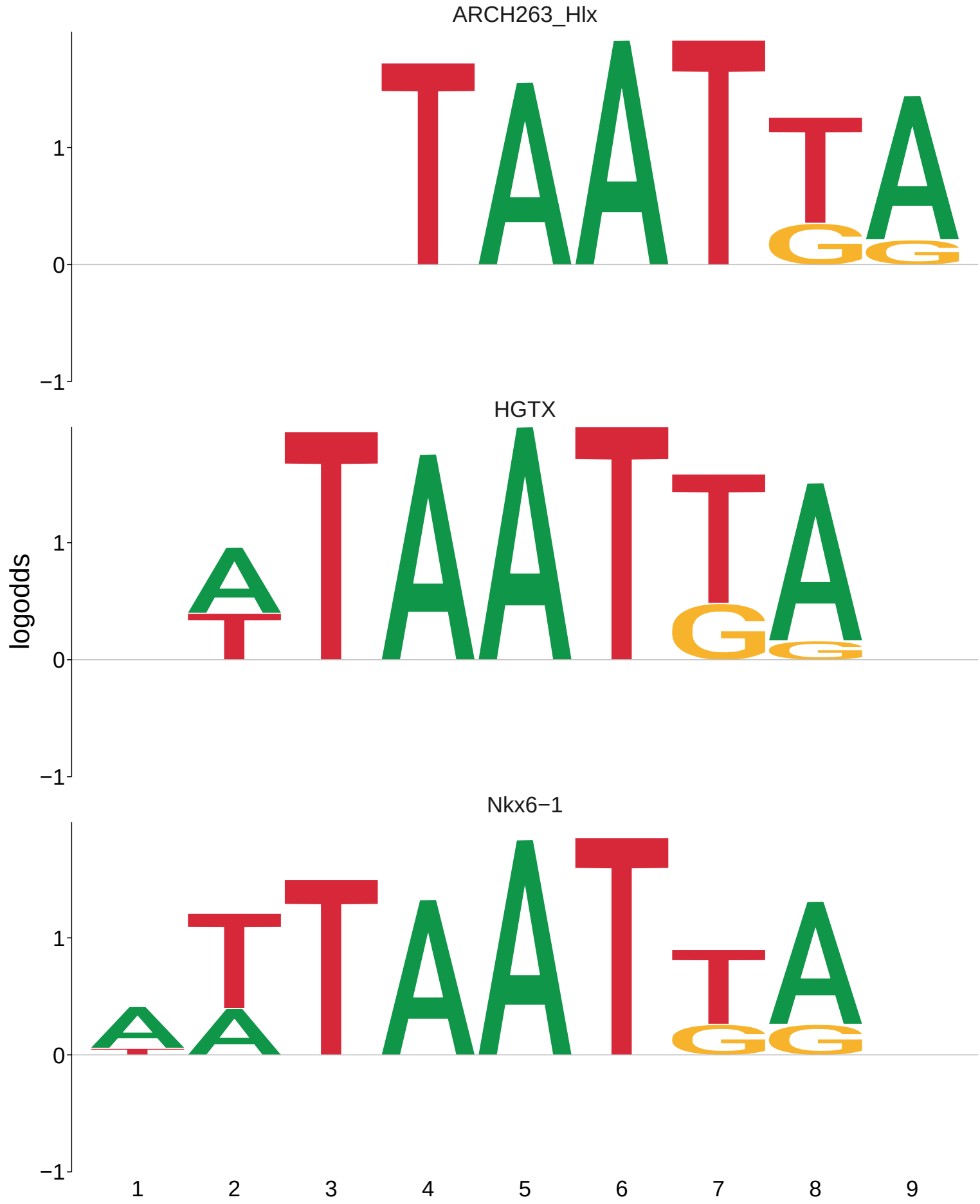
ARCH263_Hlx
HGTX
Nkx6−1
logodds
1
0
−1
1
2
3
4
5
6
7
8
9

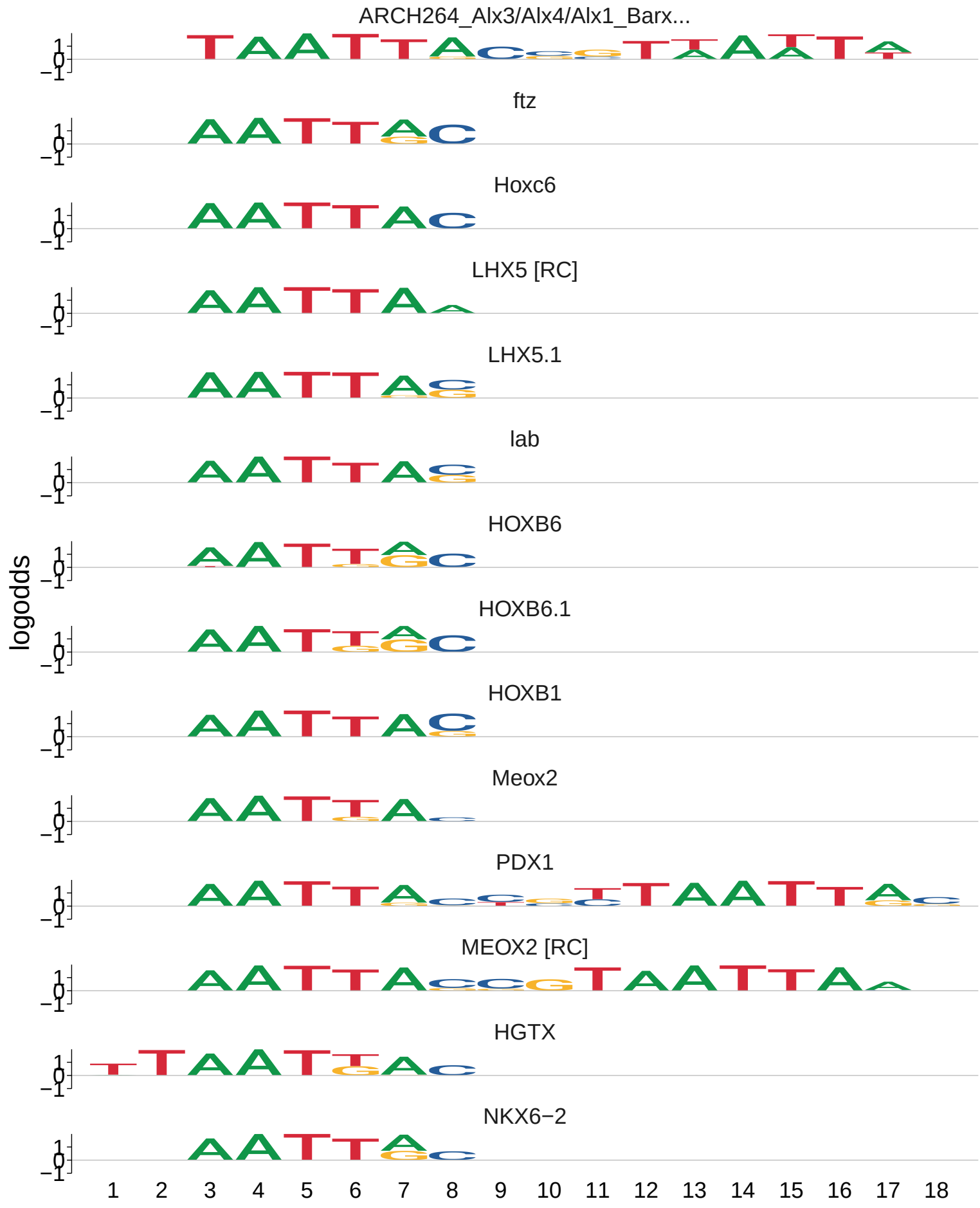
ARCH264_Alx3/Alx4/Alx1_Barx...
ftz
Hoxc6
LHX5 [RC]
LHX5.1
lab
HOXB6
HOXB6.1
HOXB1
Meox2
PDX1
MEOX2 [RC]
HGTX
NKX6−2
logodds
1
0
−1
1 2 3 4 5 6 7 8 9 10 11 12 13 14 15 16 17 18

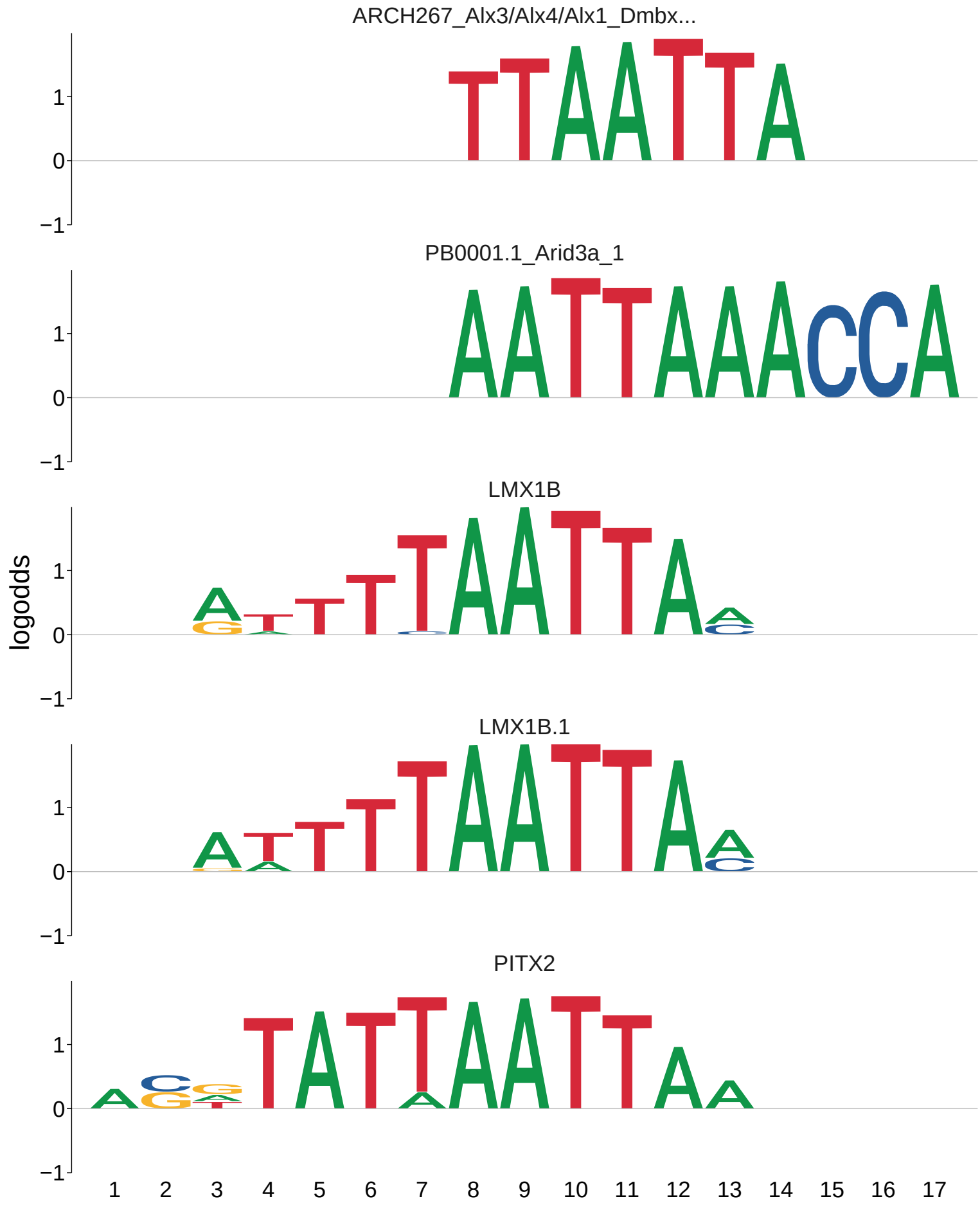
ARCH267_Alx3/Alx4/Alx1_Dmbx...
PB0001.1_Arid3a_1
LMX1B
LMX1B.1
PITX2
logodds
1
0
−1
1 2 3 4 5 6 7 8 9 10 11 12 13 14 15 16 17

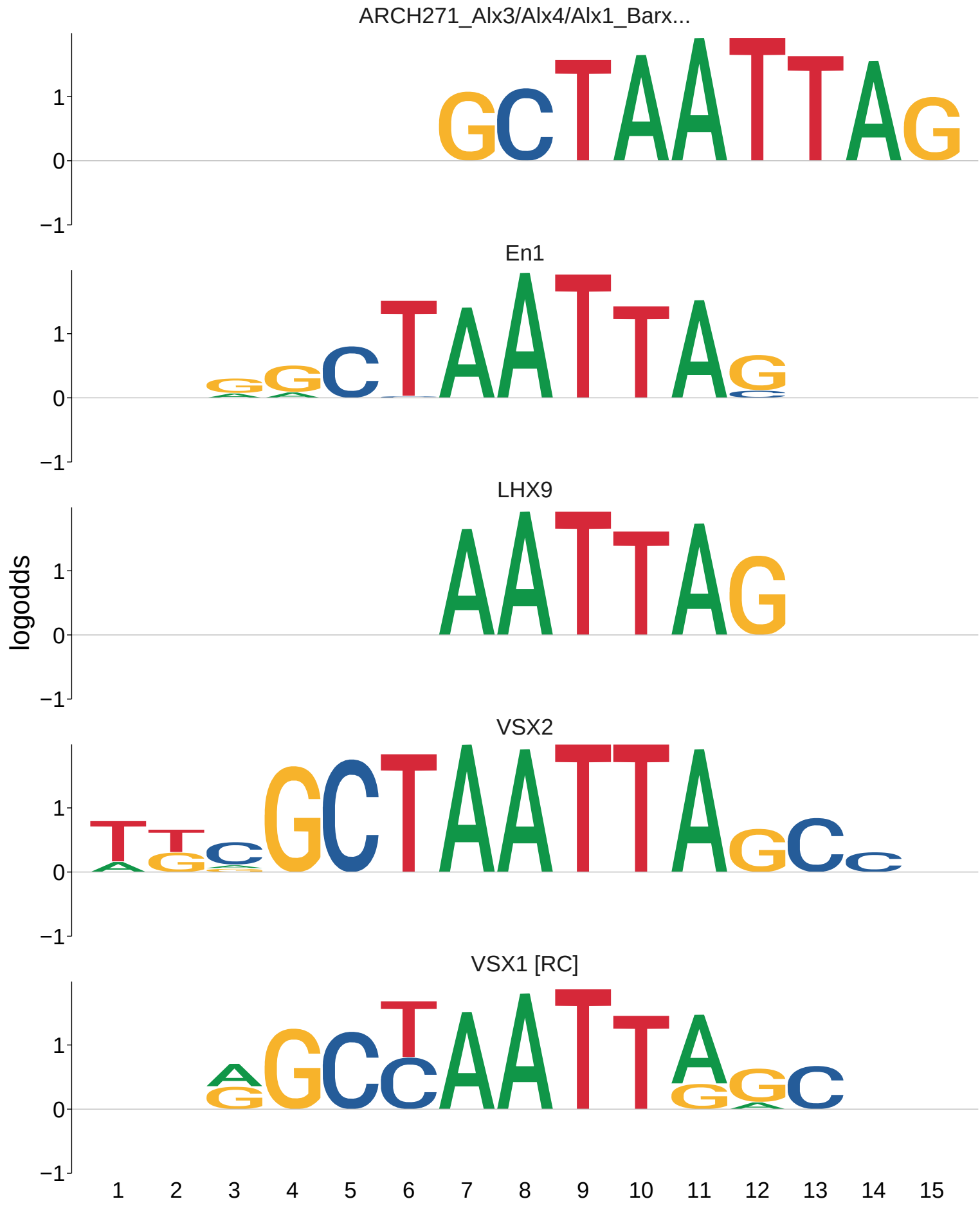
ARCH271_Alx3/Alx4/Alx1_Barx...
En1
LHX9
VSX2
VSX1 [RC]
logodds
1
0
−1
1 2 3 4 5 6 7 8 9 10 11 12 13 14 15

ARCH272_Pax5/Pax8/Pax2
PAX3
PAX7
PAX3.1
PAX7.1
PAX7.2
PAX7.3
logodds
1
0
−1
1 2 3 4 5 6 7 8 9 10 11 12 13 14

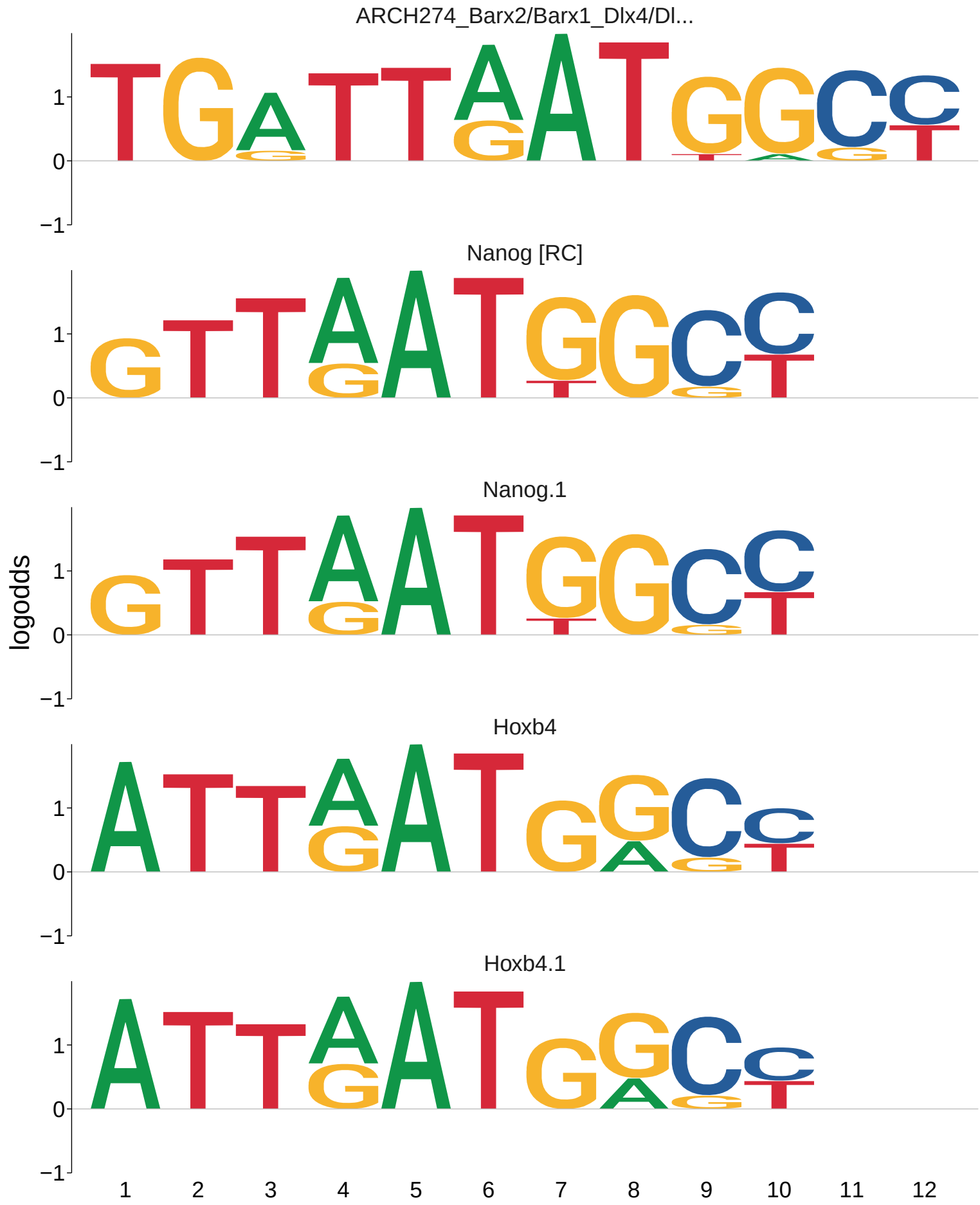
ARCH274_Barx2/Barx1_Dlx4/Dl...
Nanog [RC]
Nanog.1
Hoxb4
Hoxb4.1
logodds
1
0
−1
1 2 3 4 5 6 7 8 9 10 11 12

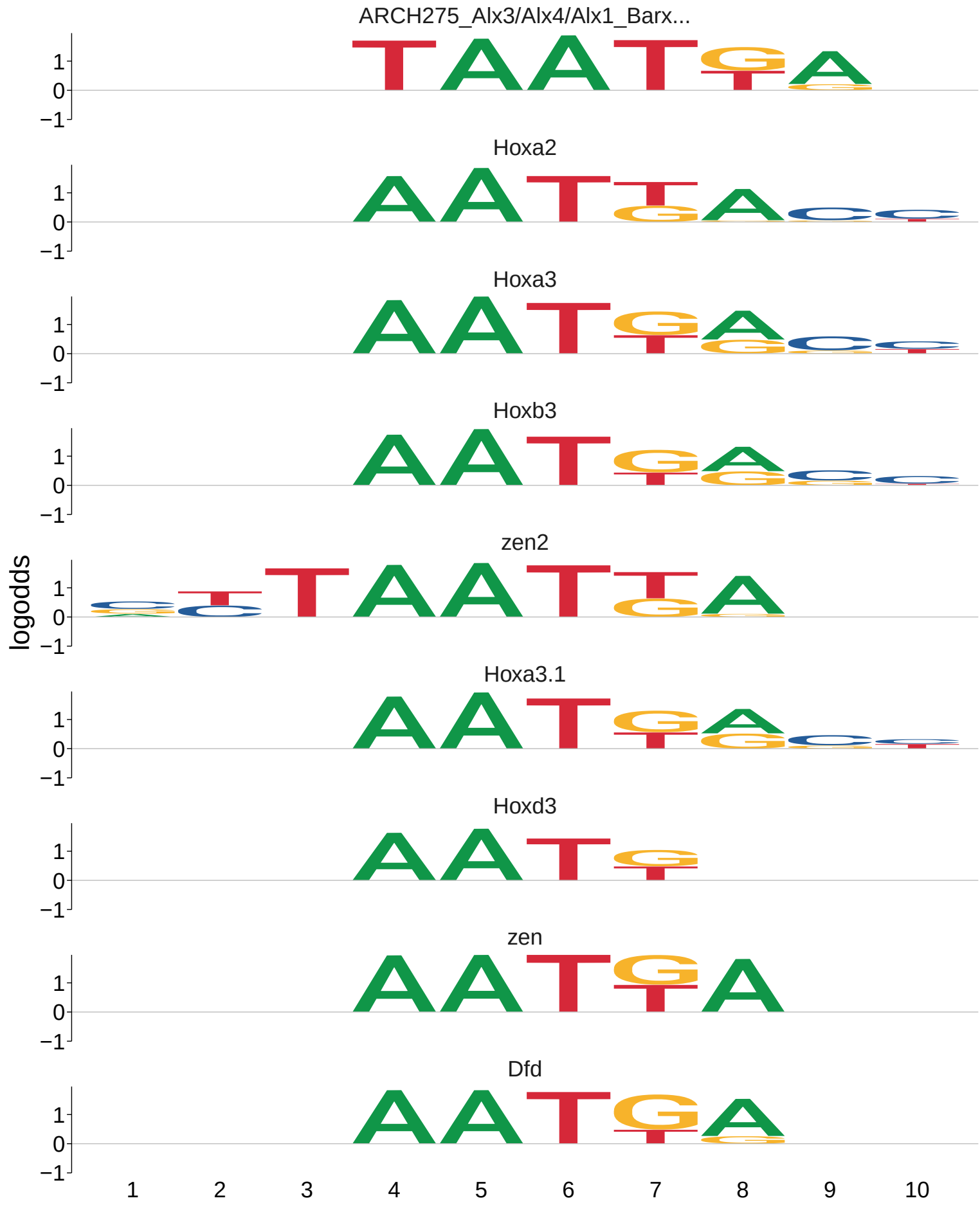
ARCH275_Alx3/Alx4/Alx1_Barx...
Hoxa2
Hoxa3
Hoxb3
zen2
Hoxa3.1
Hoxd3
zen
Dfd
logodds
1
0
−1
1
2
3
4
5
6
7
8
9
10

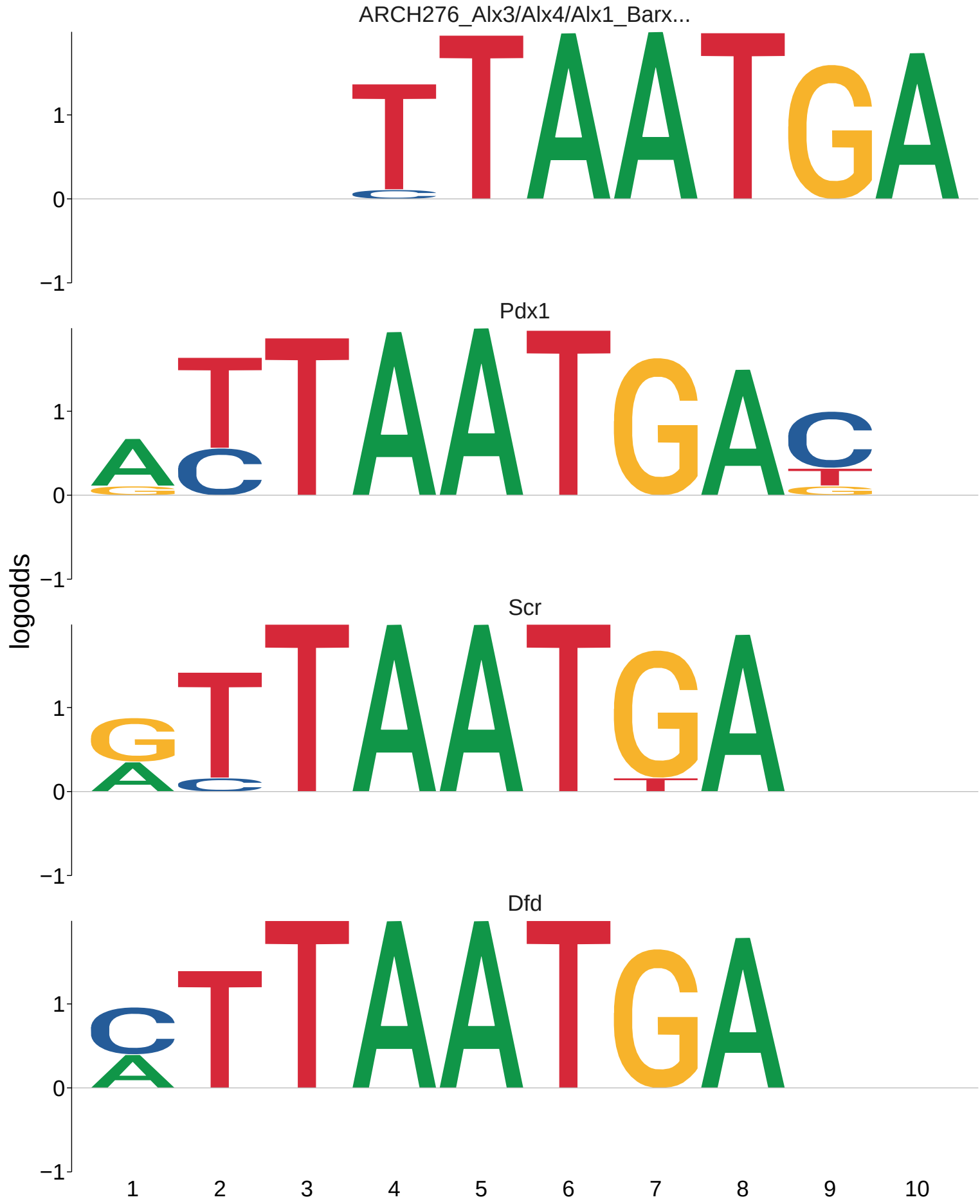
ARCH276_Alx3/Alx4/Alx1_Barx...
Pdx1
Scr
Dfd
logodds
1
0
−1
1
2
3
4
5
6
7
8
9
10

ARCH279_Barx2/Barx1_Emx1/Em...
HOXC4
HOXD4
HOXB4
HOXB4.1
HOXC4.1
HOXD4.1
HOXA4
logodds
1
0
−1
1
2
3
4
5
6

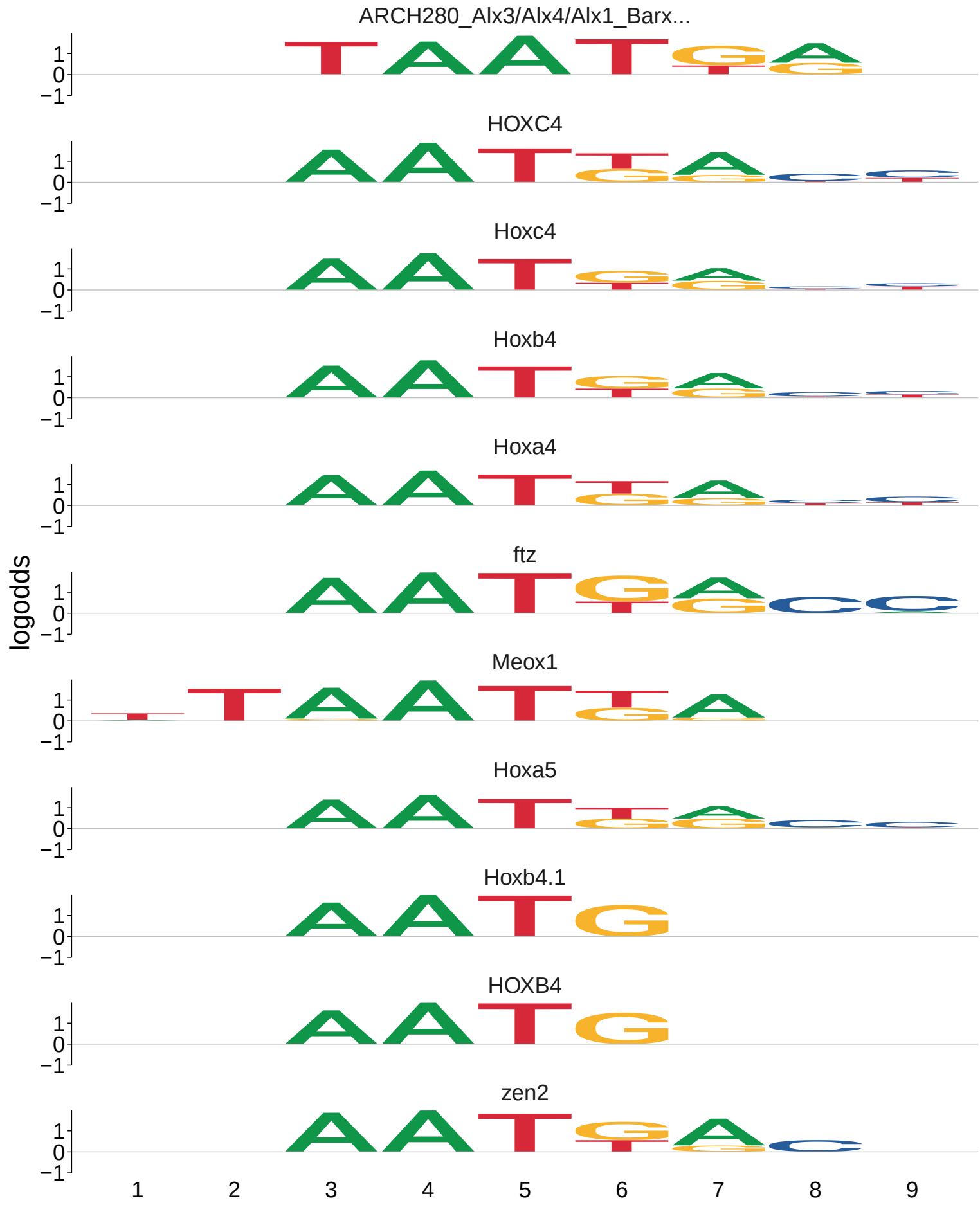
ARCH280_Alx3/Alx4/Alx1_Barx...
HOXC4
Hoxc4
Hoxb4
Hoxa4
ftz
Meox1
Hoxa5
Hoxb4.1
HOXB4
zen2
logodds
1
0
−1
1
2
3
4
5
6
7
8
9

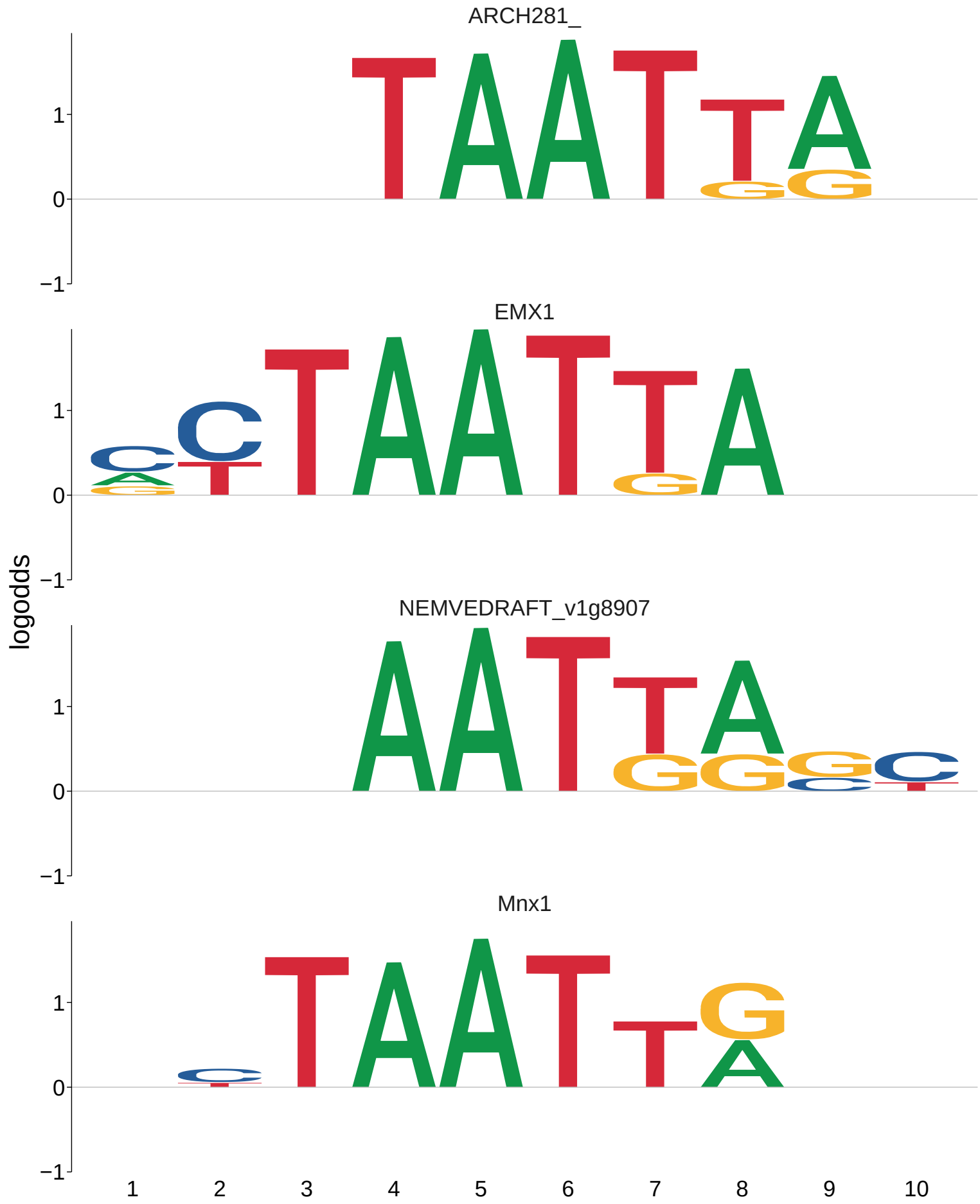
ARCH281_
EMX1
NEMVEDRAFT_v1g8907
Mnx1
logodds
1
0
−1
1
2
3
4
5
6
7
8
9
10

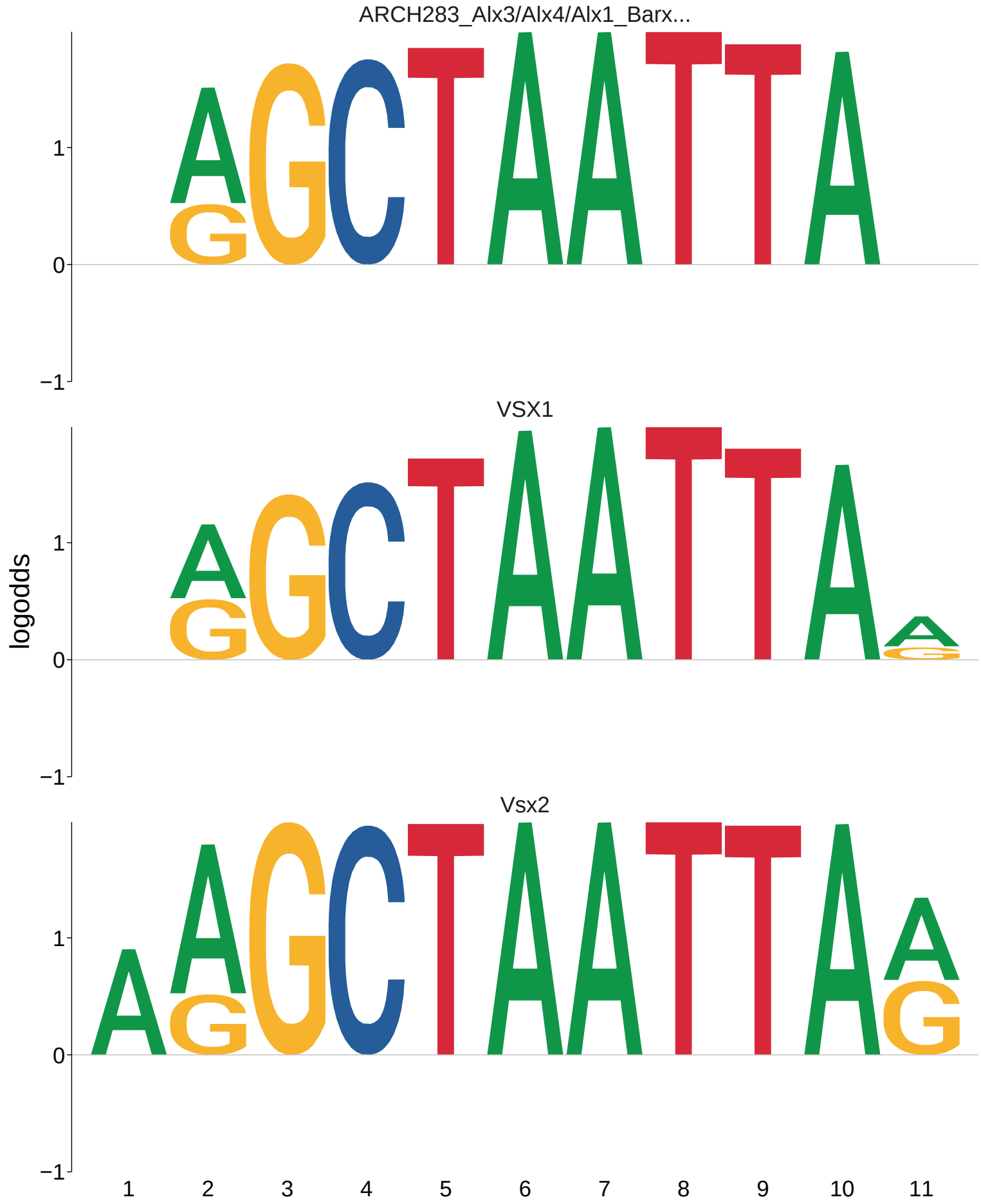
ARCH283_Alx3/Alx4/Alx1_Barx...
VSX1
Vsx2
logodds
1
0
−1
1 2 3 4 5 6 7 8 9 10 11

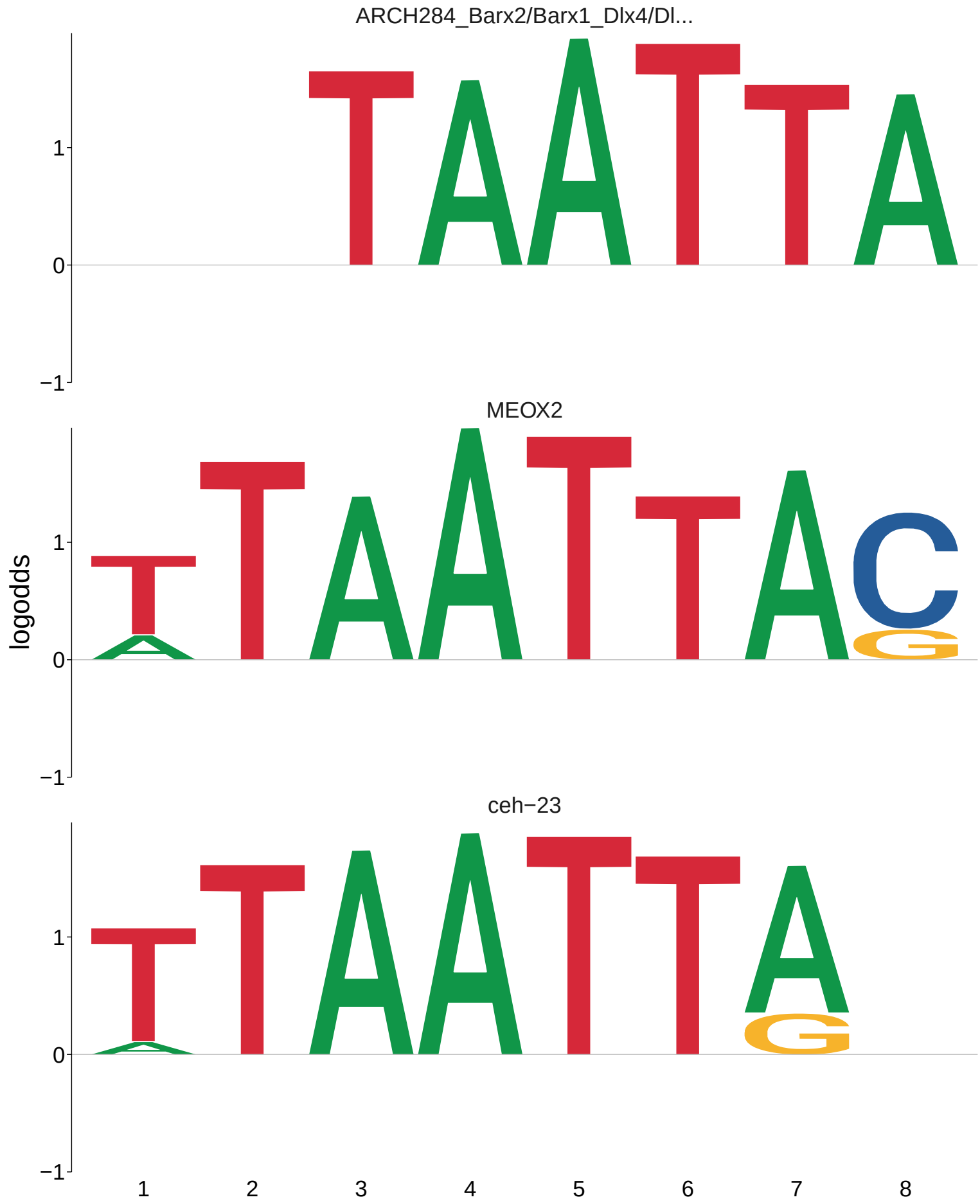
ARCH284_Barx2/Barx1_Dlx4/Dl...
MEOX2
ceh−23
logodds
1
0
−1
1
2
3
4
5
6
7
8

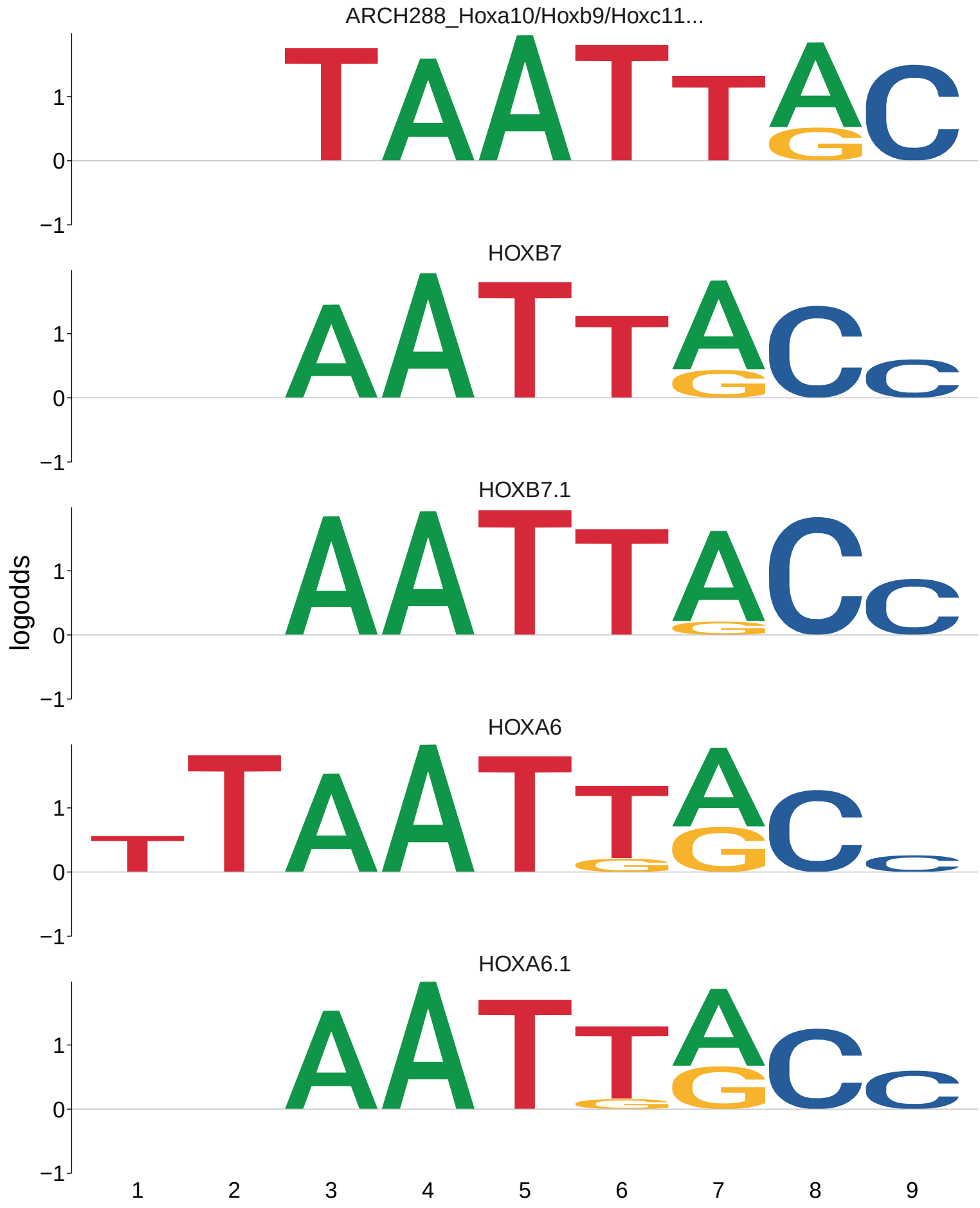
ARCH288_Hoxa10/Hoxb9/Hoxc11...
HOXB7
HOXB7.1
HOXA6
HOXA6.1
logodds
1
0
−1
1
2
3
4
5
6
7
8
9

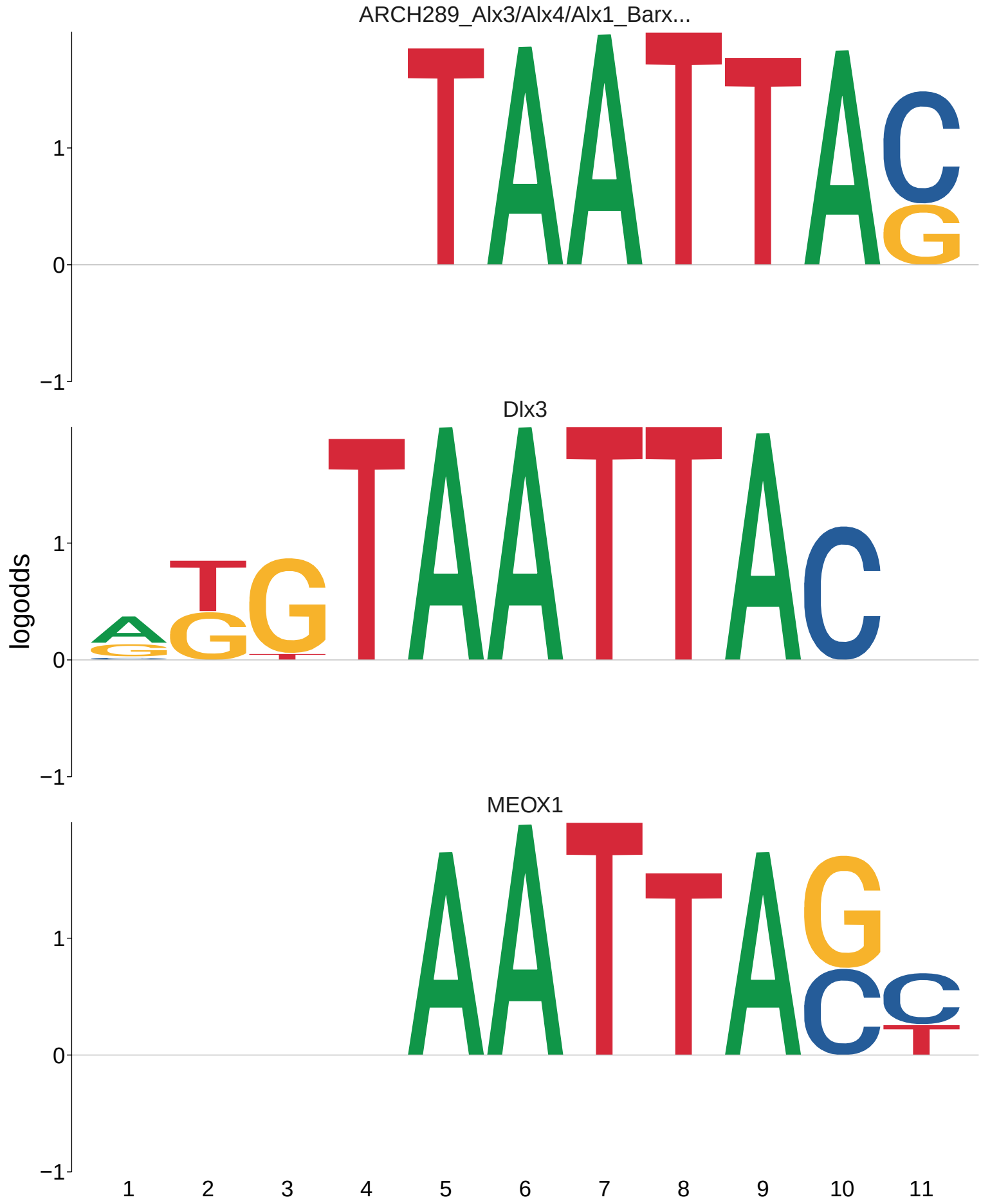
ARCH289_Alx3/Alx4/Alx1_Barx...
Dlx3
MEOX1
logodds
1
0
−1
1 2 3 4 5 6 7 8 9 10 11

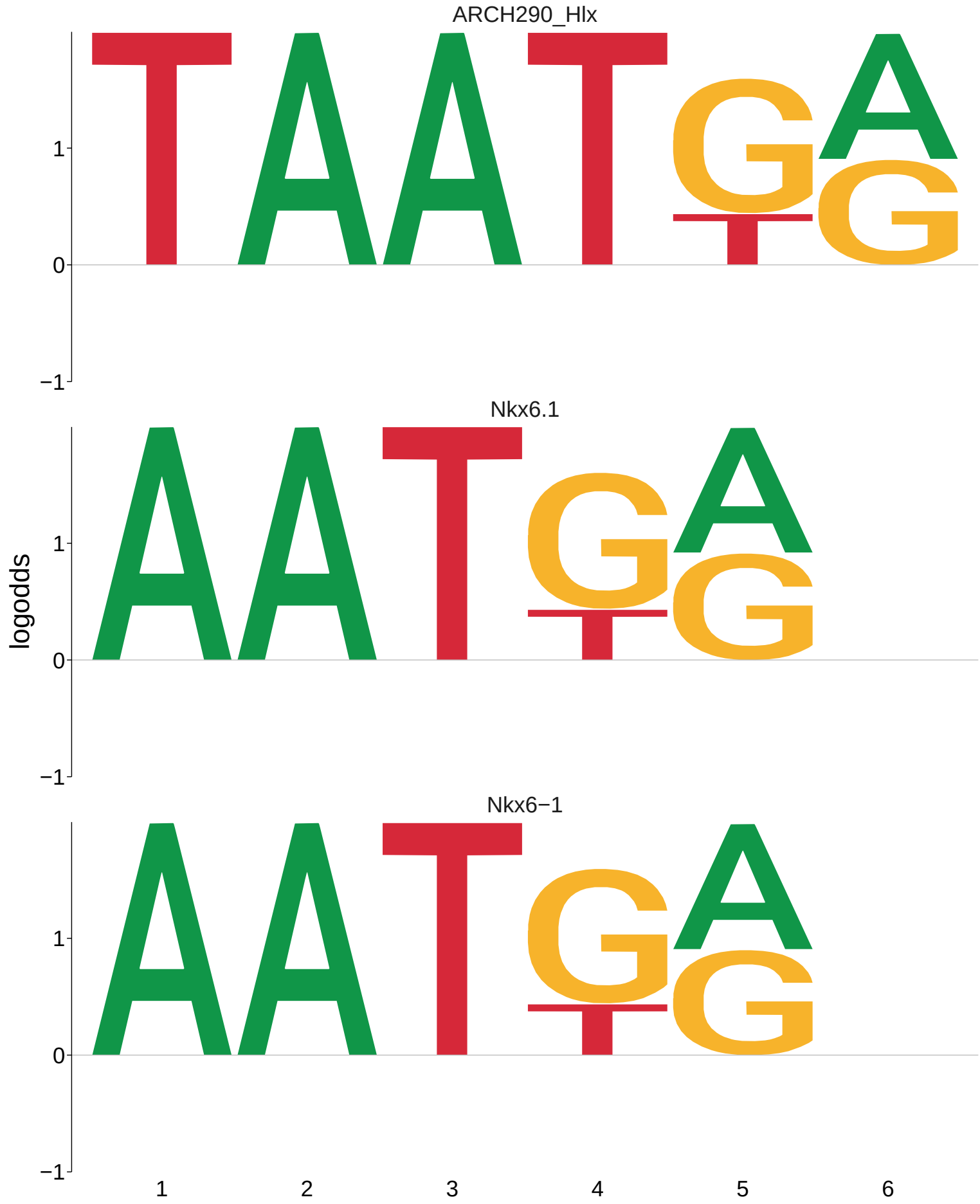
ARCH290_Hlx
Nkx6.1
Nkx6−1
logodds
1
0
−1
1
2
3
4
5
6

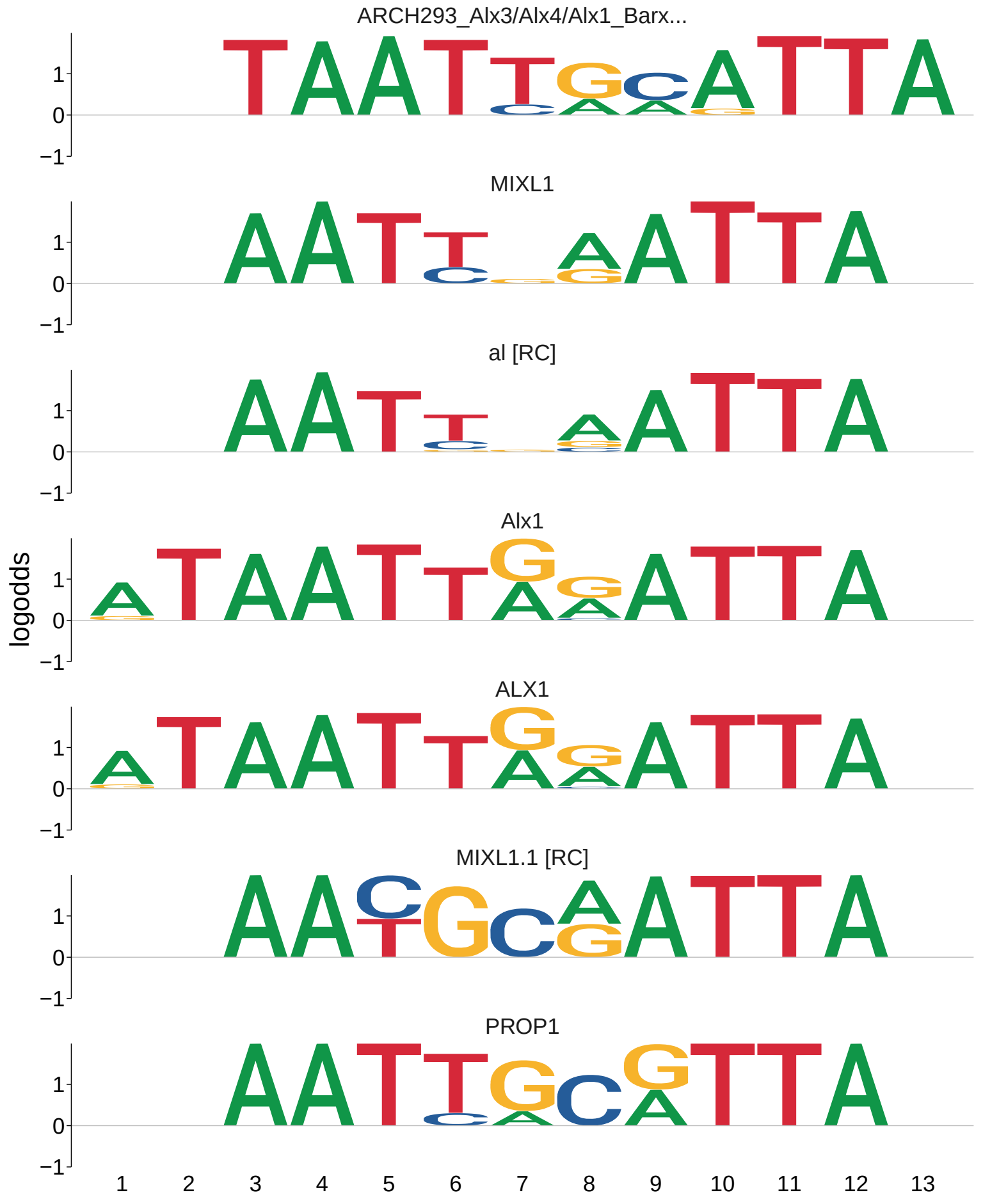
ARCH293_Alx3/Alx4/Alx1_Barx...
MIXL1
al [RC]
Alx1
ALX1
MIXL1.1 [RC]
PROP1
logodds
1
0
−1
1 2 3 4 5 6 7 8 9 10 11 12 13

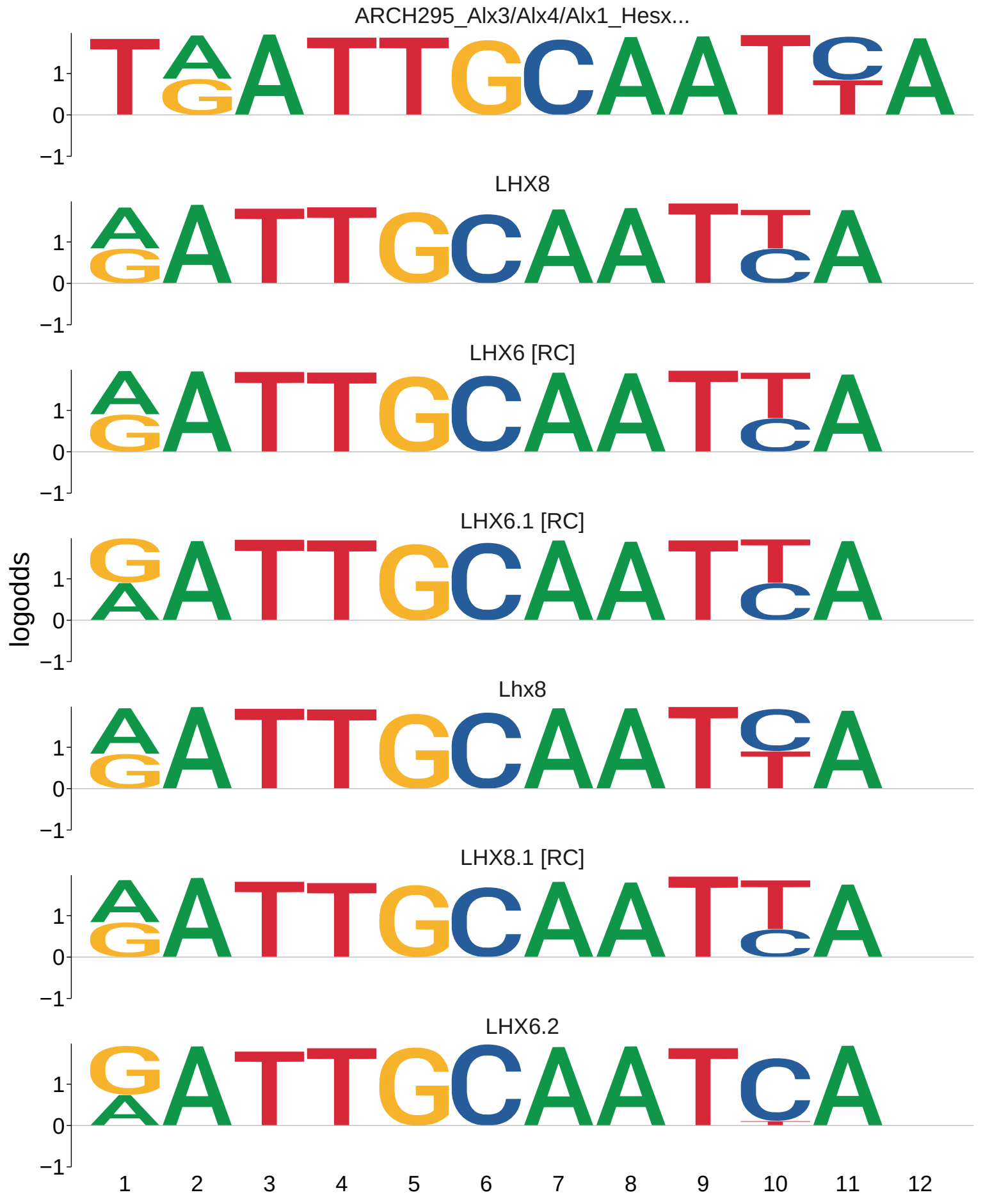
ARCH295_Alx3/Alx4/Alx1_Hesx...
LHX8
LHX6 [RC]
LHX6.1 [RC]
Lhx8
LHX8.1 [RC]
LHX6.2
logodds
1
0
−1
1 2 3 4 5 6 7 8 9 10 11 12

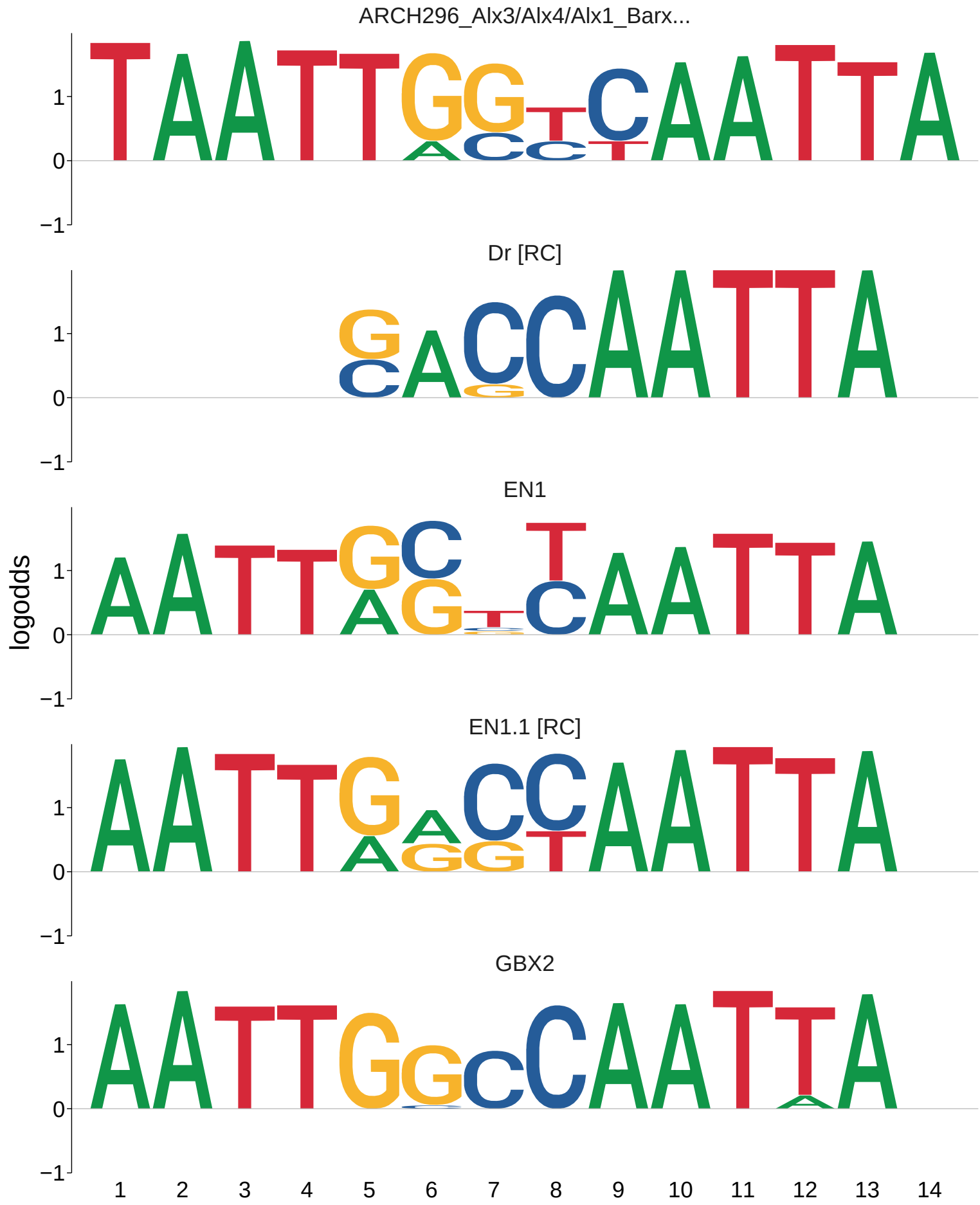
ARCH296_Alx3/Alx4/Alx1_Barx...
Dr [RC]
EN1
EN1.1 [RC]
GBX2
logodds
1
0
−1
1 2 3 4 5 6 7 8 9 10 11 12 13 14

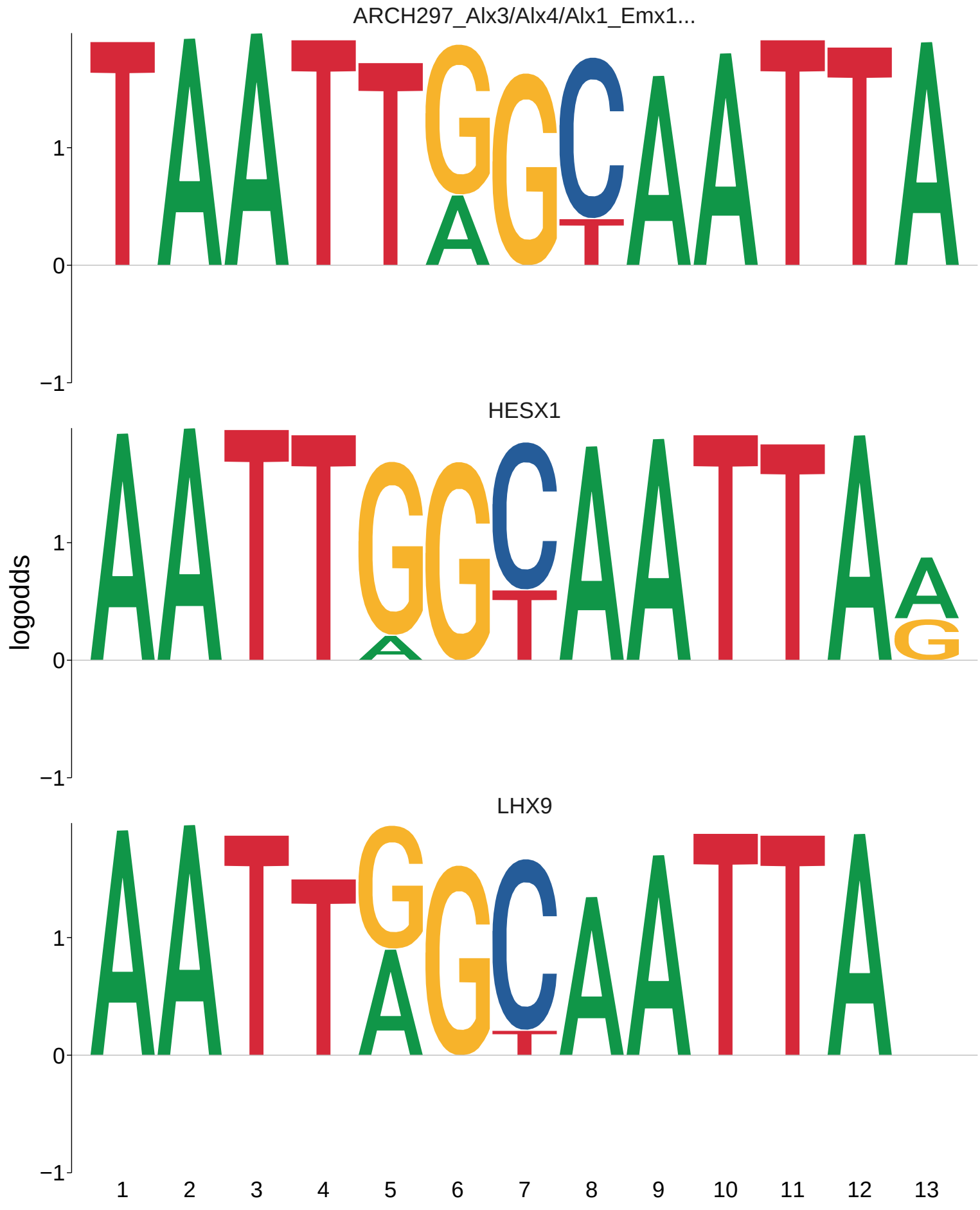
ARCH297_Alx3/Alx4/Alx1_Emx1...
HESX1
LHX9
logodds
1
0
−1
1 2 3 4 5 6 7 8 9 10 11 12 13

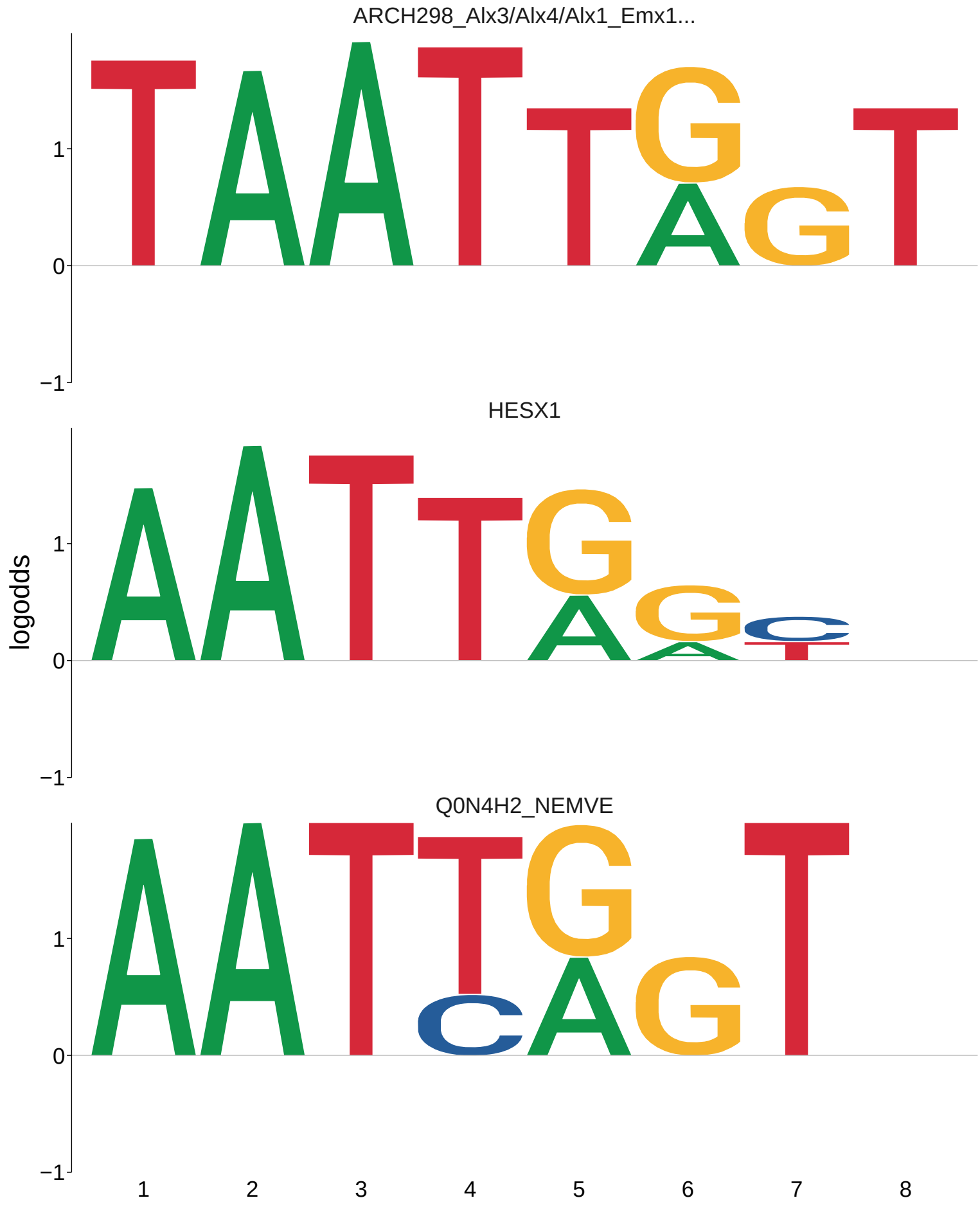
ARCH298_Alx3/Alx4/Alx1_Emx1...
HESX1
Q0N4H2_NEMVE
logodds
1
0
−1
1
2
3
4
5
6
7
8

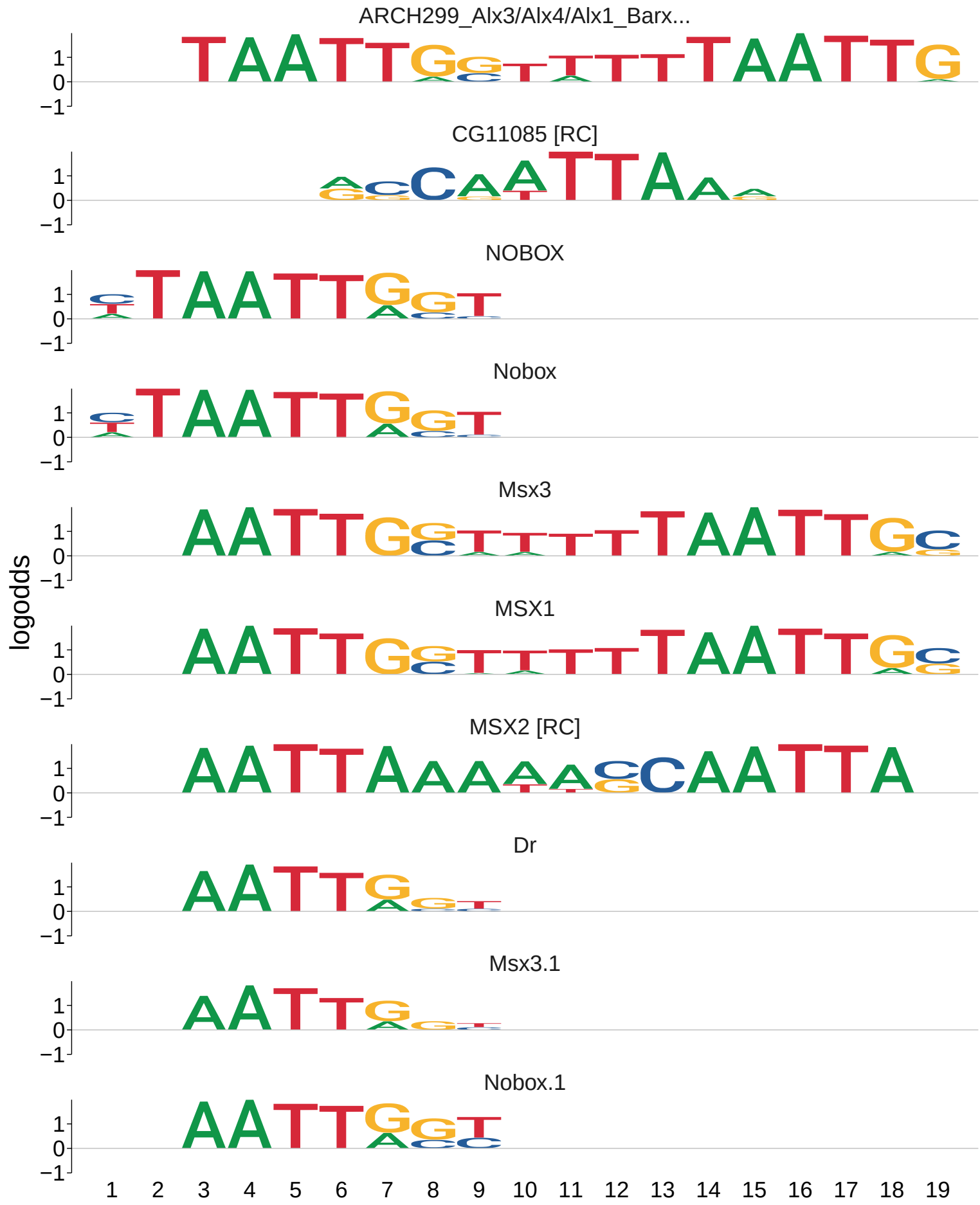
ARCH299_Alx3/Alx4/Alx1_Barx...
CG11085 [RC]
NOBOX
Nobox
Msx3
MSX1
MSX2 [RC]
Dr
Msx3.1
Nobox.1
logodds
1
0
−1
1 2 3 4 5 6 7 8 9 10 11 12 13 14 15 16 17 18 19

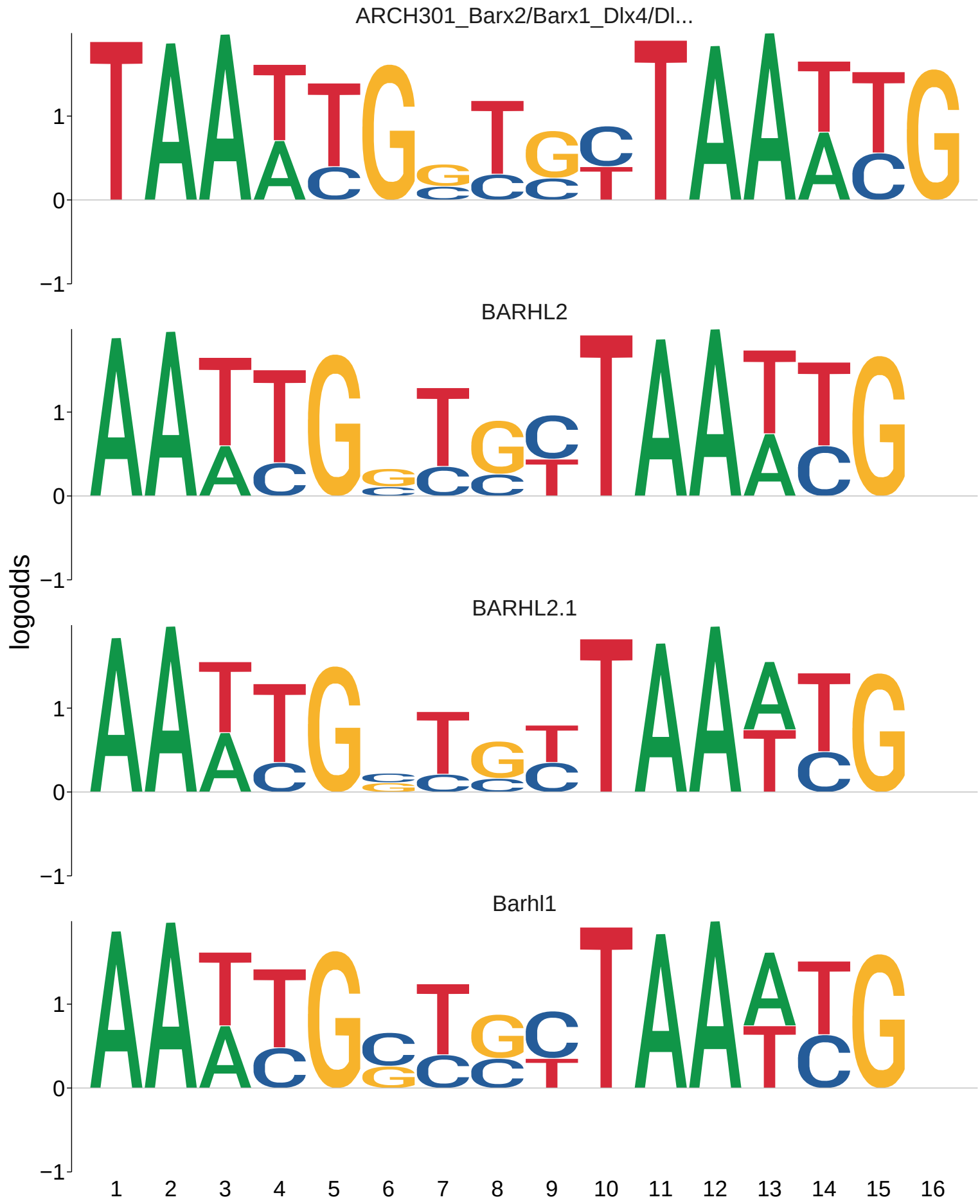
ARCH301_Barx2/Barx1_Dlx4/Dl...
BARHL2
BARHL2.1
Barhl1
logodds
1
0
−1
1 2 3 4 5 6 7 8 9 10 11 12 13 14 15 16

ARCH305_Emx1/Emx2_Gbx1/Gbx2...
Hmx
ftz
logodds
1
0
−1
1
2
3
4
5
6

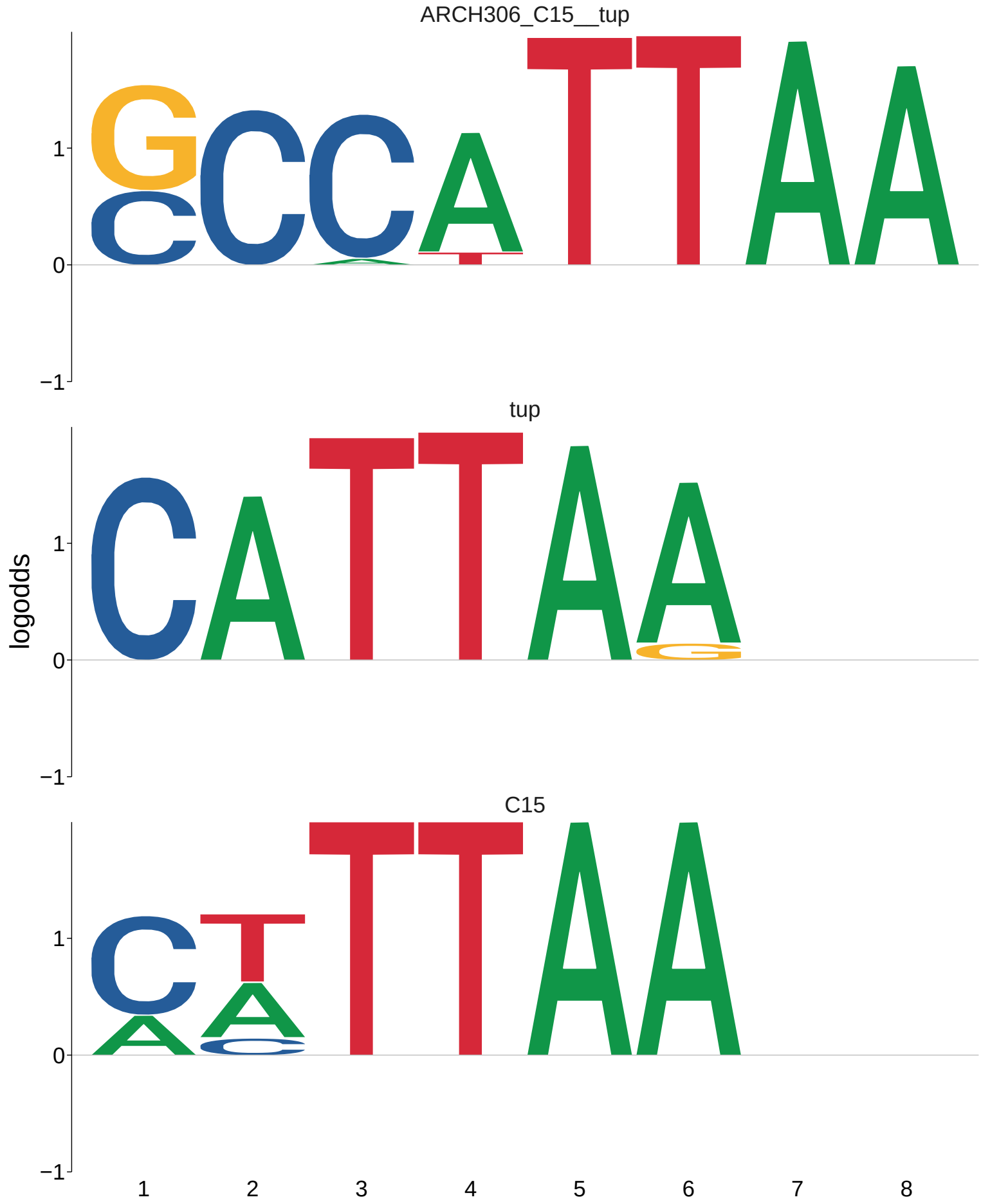
ARCH306_C15__tup
tup
C15
logodds
1
0
−1
1
2
3
4
5
6
7
8

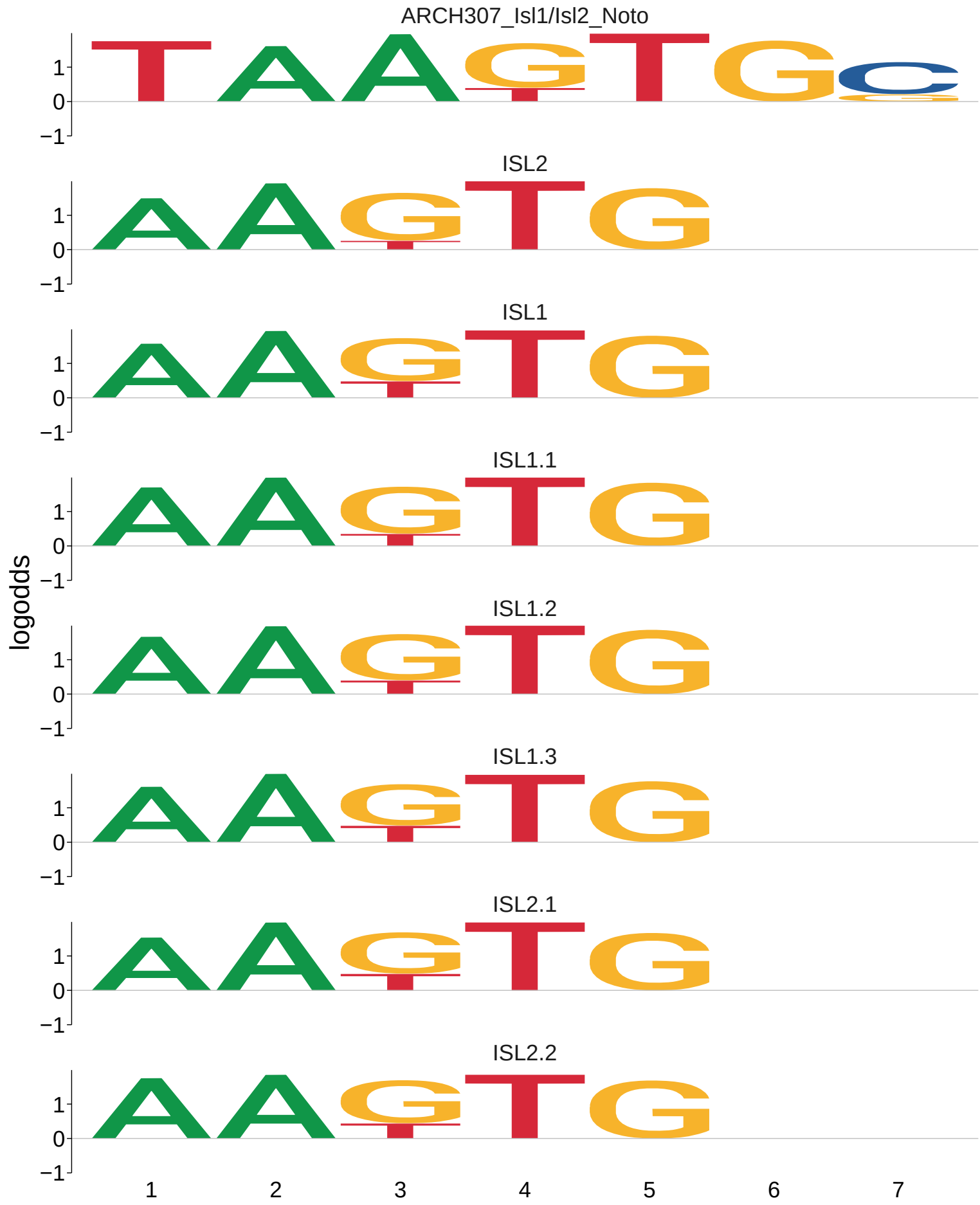
ARCH307_Isl1/Isl2_Noto
ISL2
ISL1
ISL1.1
ISL1.2
ISL1.3
ISL2.1
ISL2.2
logodds
1
0
−1
1
2
3
4
5
6
7

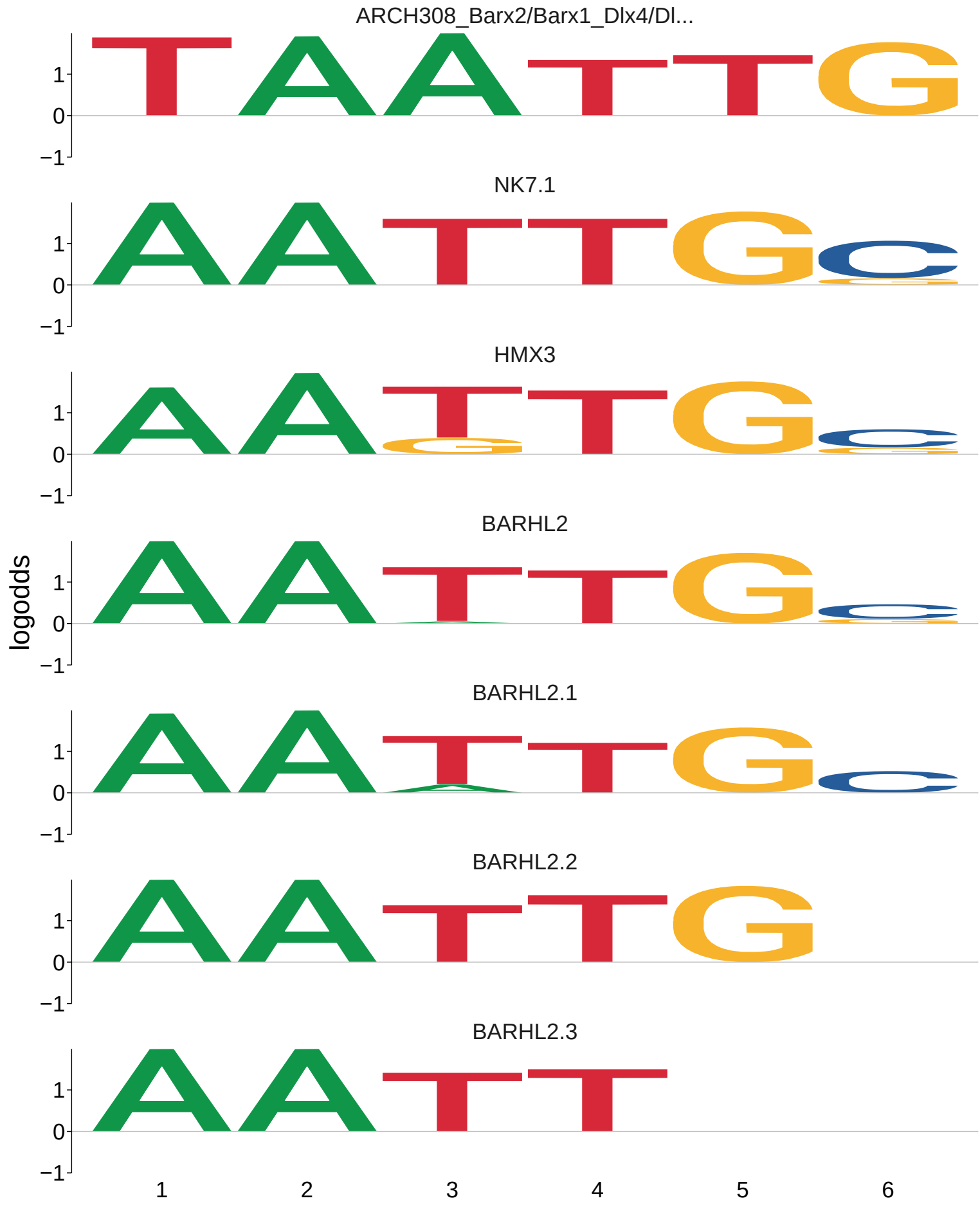
ARCH308_Barx2/Barx1_Dlx4/Dl...
NK7.1
HMX3
BARHL2
BARHL2.1
BARHL2.2
BARHL2.3
logodds
1
0
−1
1
2
3
4
5
6

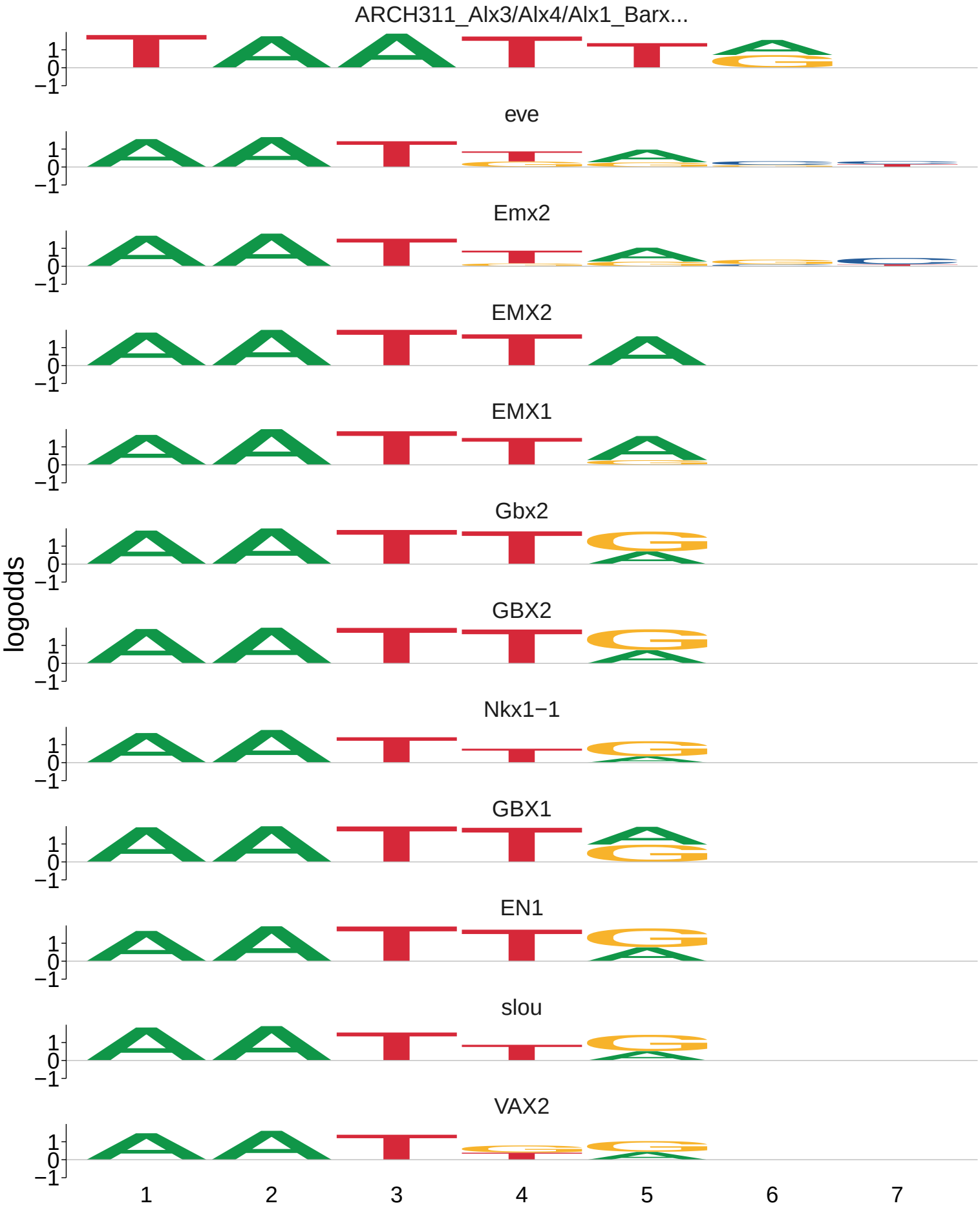
ARCH311_Alx3/Alx4/Alx1_Barx...
eve
Emx2
EMX2
EMX1
Gbx2
GBX2
Nkx1−1
GBX1
EN1
slou
VAX2
logodds
1
0
−1
1
2
3
4
5
6
7

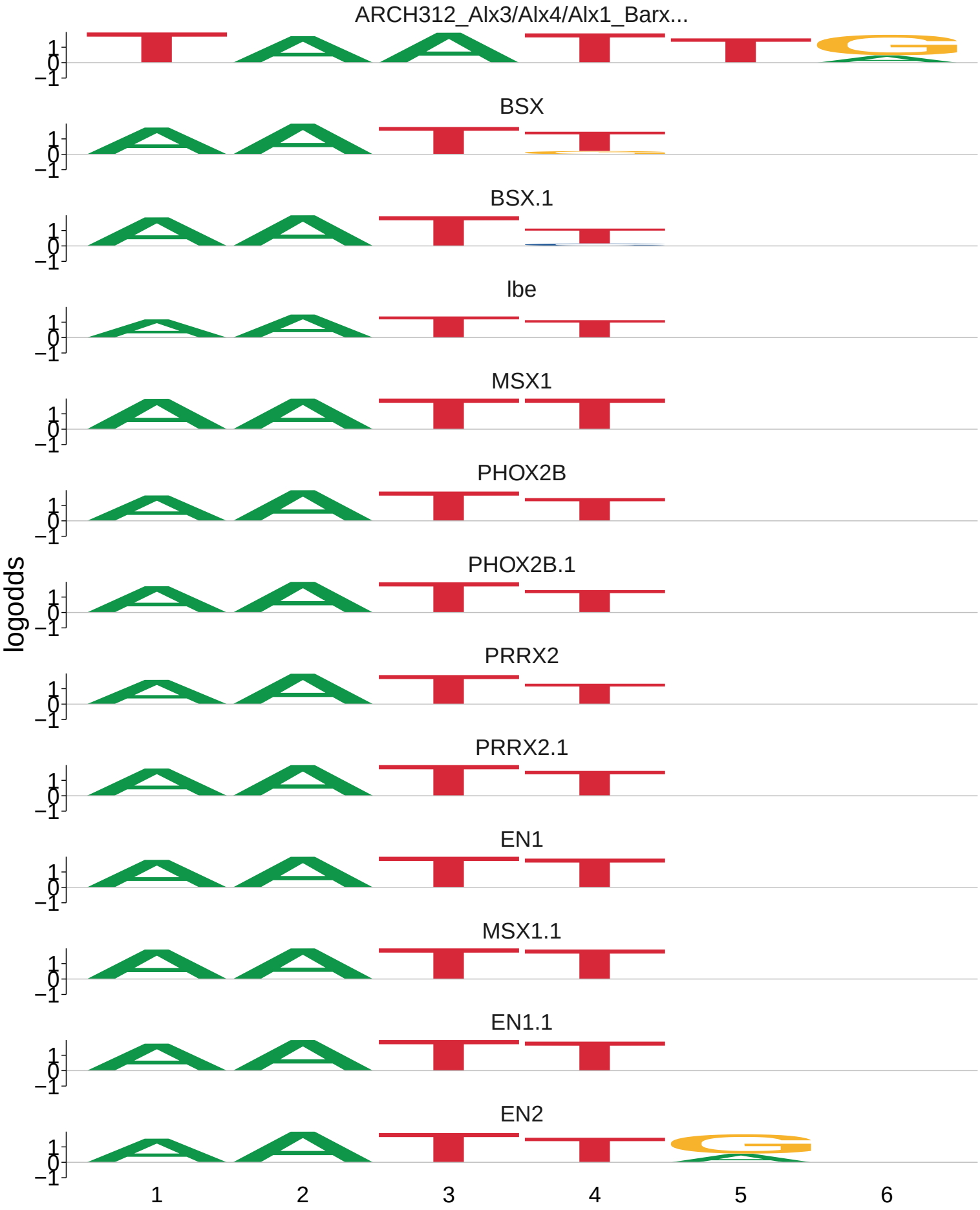
ARCH312_Alx3/Alx4/Alx1_Barx...
BSX
BSX.1
lbe
MSX1
PHOX2B
PHOX2B.1
PRRX2
PRRX2.1
EN1
MSX1.1
EN1.1
EN2
logodds
1
0
−1
1
2
3
4
5
6

ARCH313_Alx3/Alx4/Alx1_Barx...
DLX5
EVX2
EVX1
logodds
1
0
−1
1
2
3
4
5
6

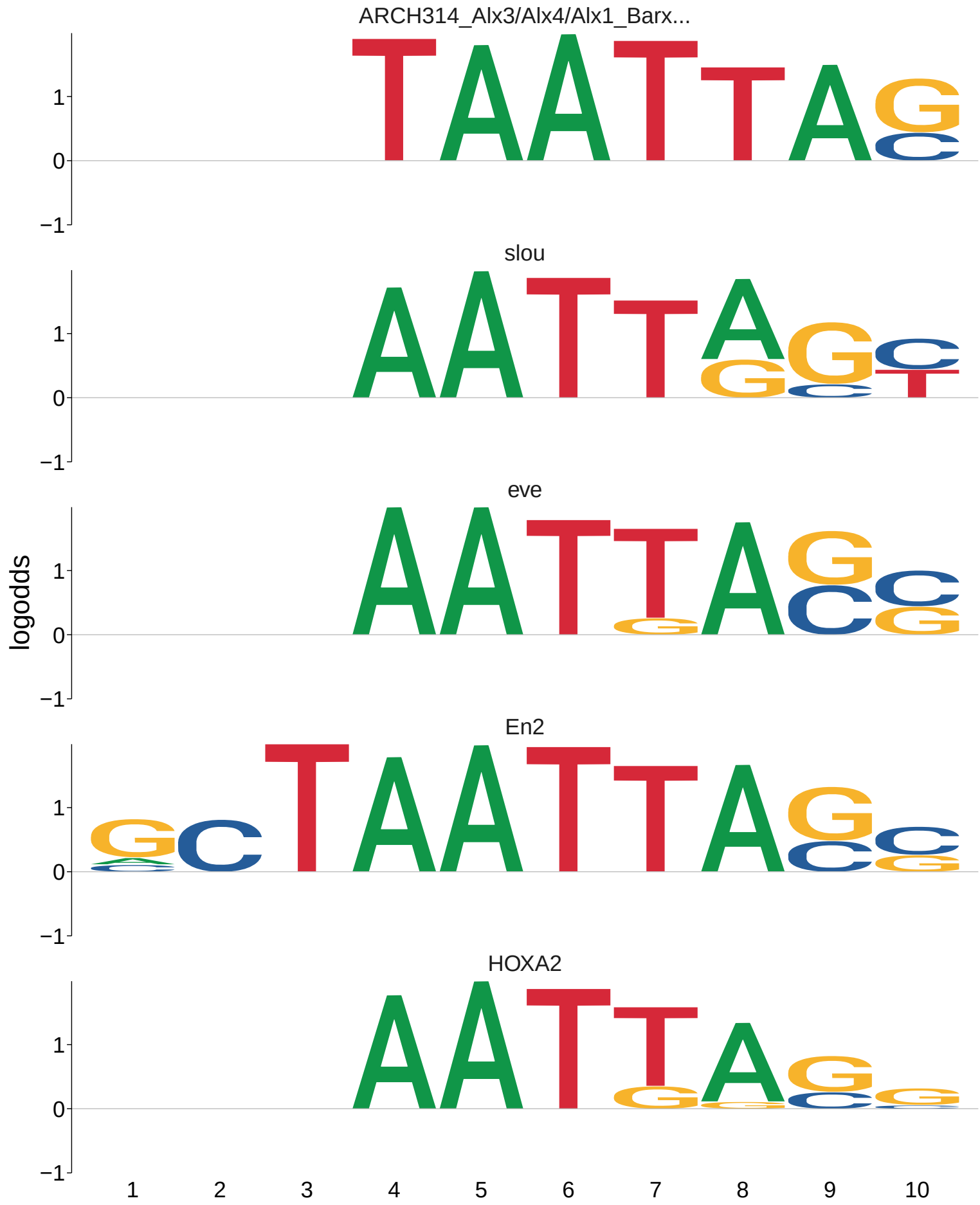
ARCH314_Alx3/Alx4/Alx1_Barx...
slou
eve
En2
HOXA2
logodds
1
0
−1
1
2
3
4
5
6
7
8
9
10

ARCH315_Barx2/Barx1_Emx1/Em...
VENTX
VENTX.1
logodds
1
0
−1
1
2
3
4
5
6
7
8
9
10

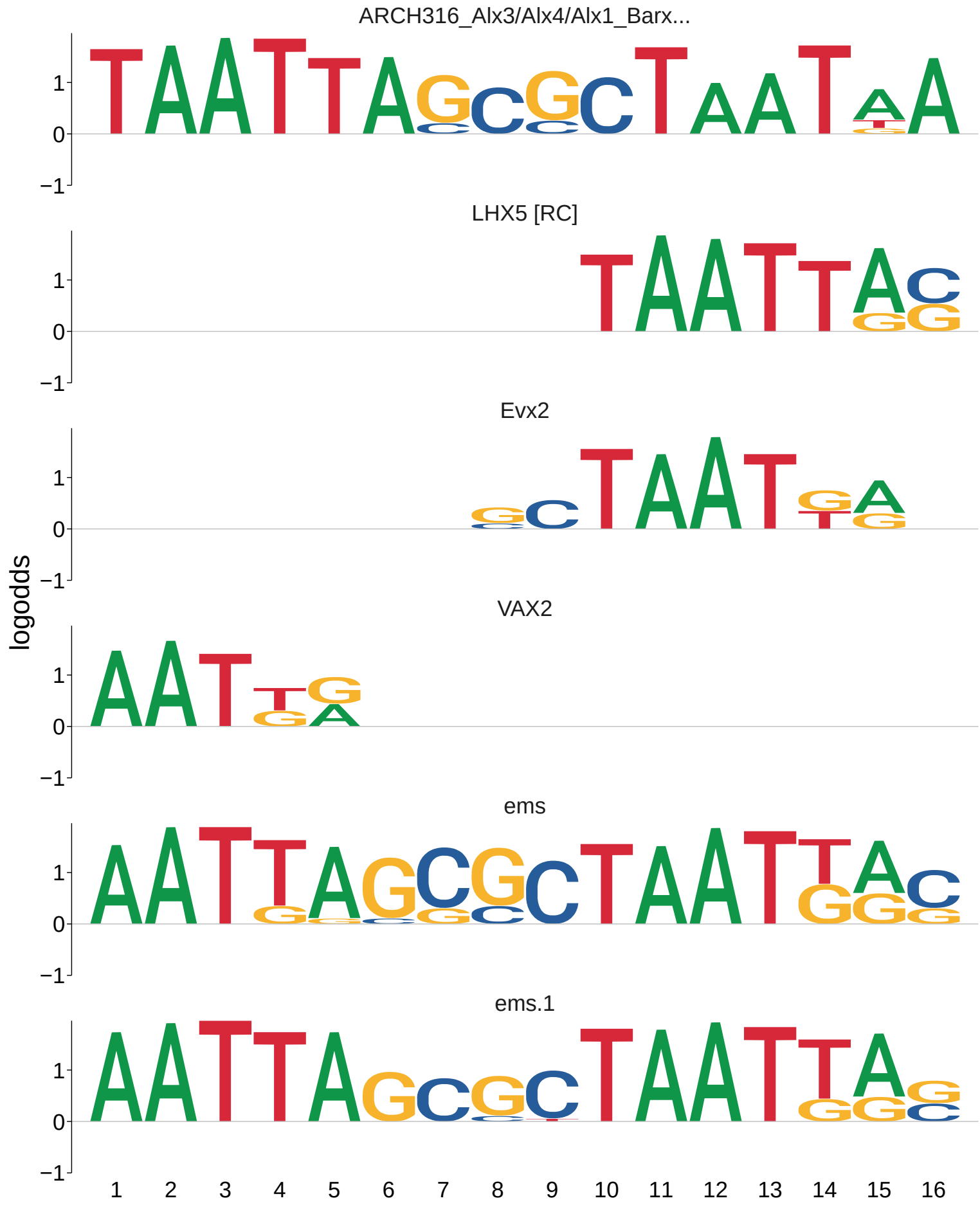
ARCH316_Alx3/Alx4/Alx1_Barx...
LHX5 [RC]
Evx2
VAX2
ems
ems.1
logodds
1
0
−1
1 2 3 4 5 6 7 8 9 10 11 12 13 14 15 16

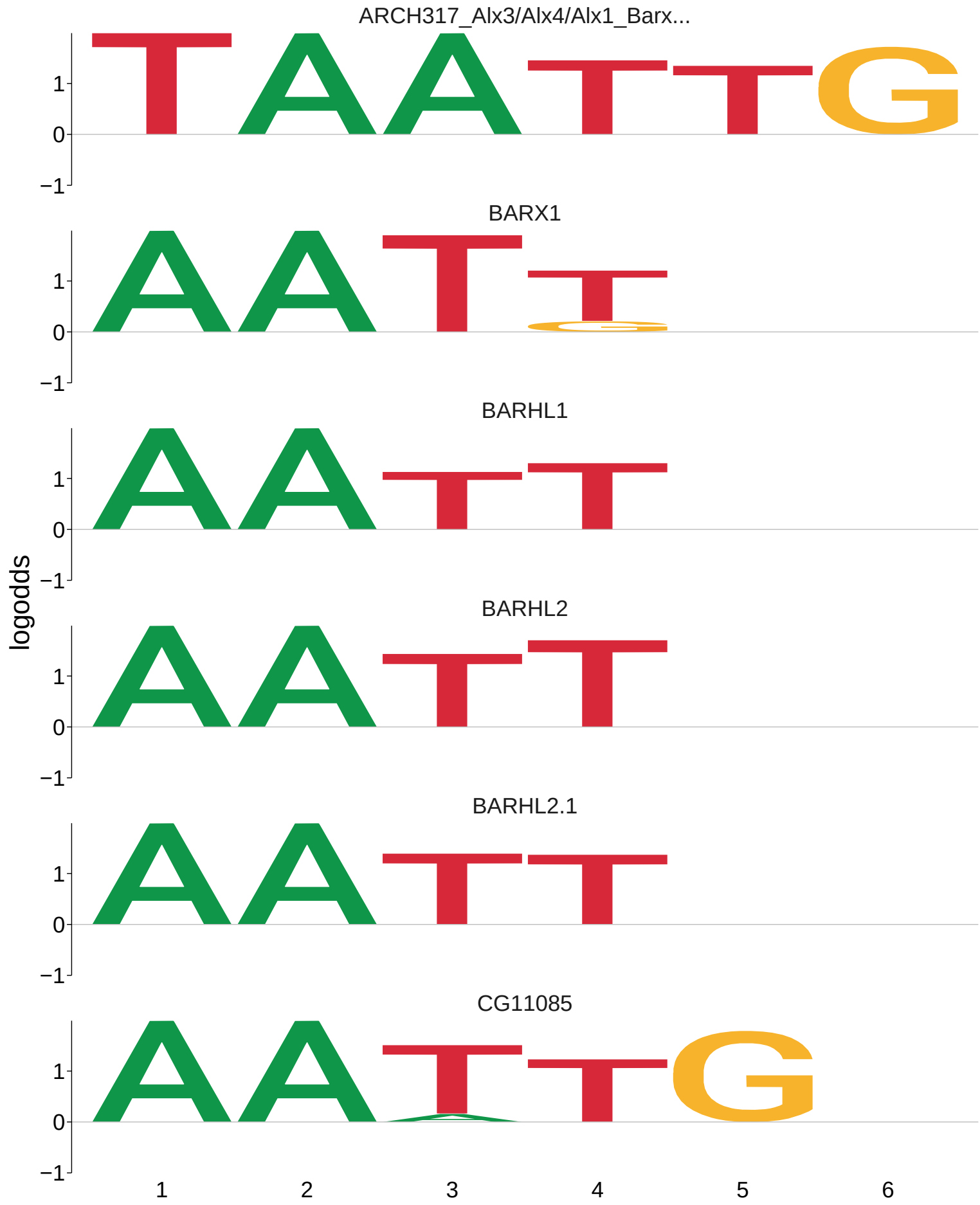
ARCH317_Alx3/Alx4/Alx1_Barx...
BARX1
BARHL1
BARHL2
BARHL2.1
CG11085
logodds
1
0
−1
1
2
3
4
5
6

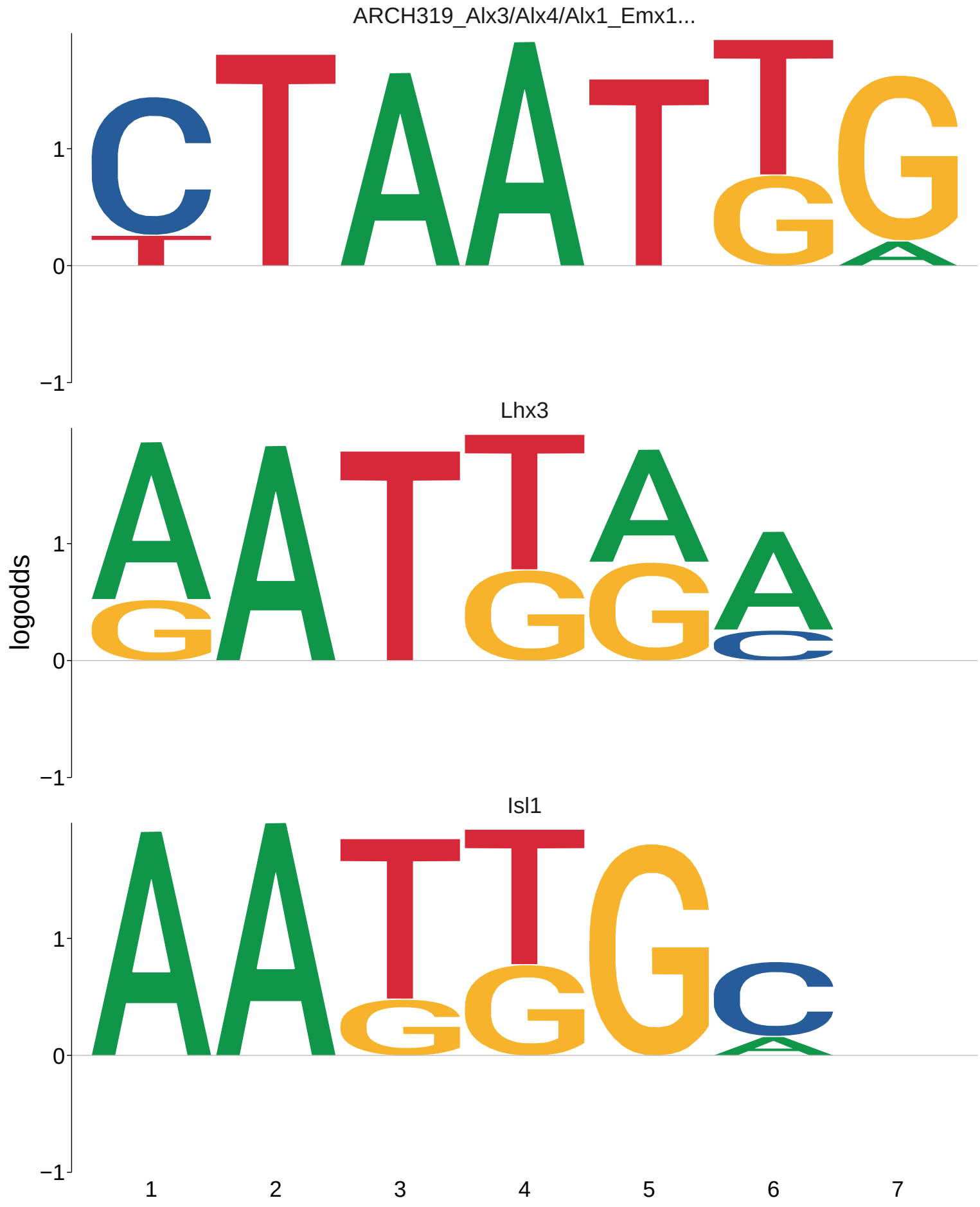
ARCH319_Alx3/Alx4/Alx1_Emx1...
Lhx3
Isl1
logodds
1
0
−1
1
2
3
4
5
6
7

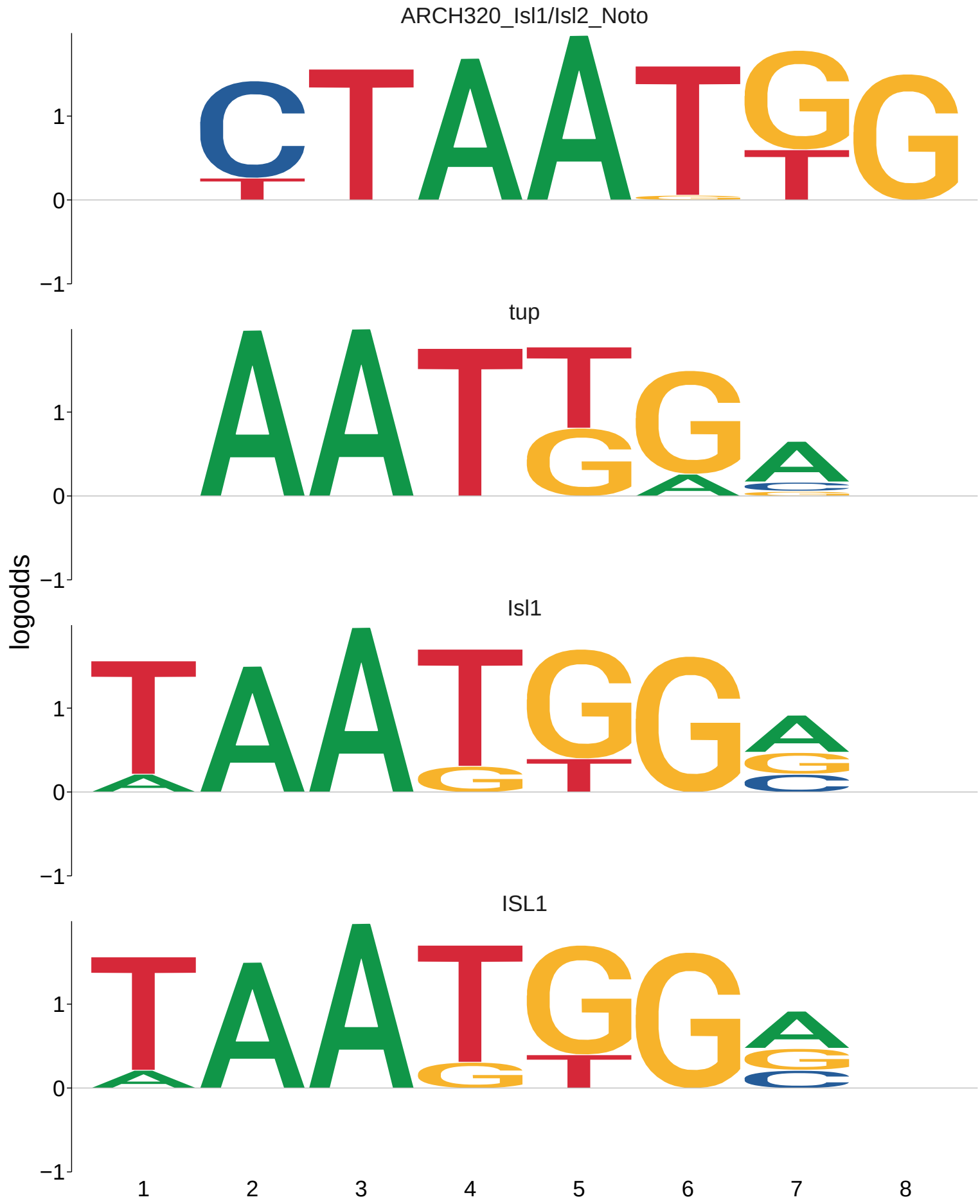
ARCH320_Isl1/Isl2_Noto
tup
Isl1
ISL1
logodds
1
0
−1
1
2
3
4
5
6
7
8

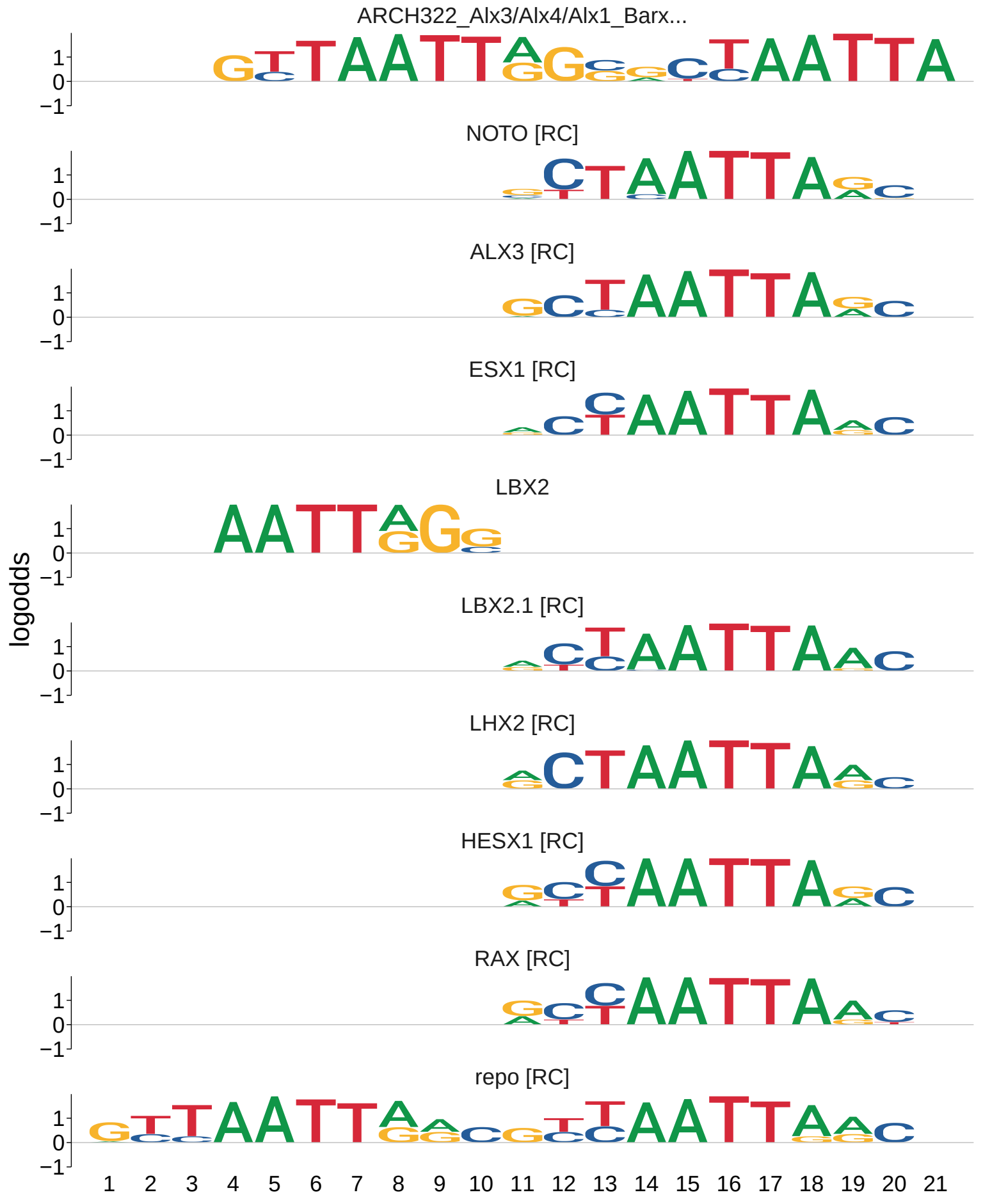
ARCH322_Alx3/Alx4/Alx1_Barx...
NOTO [RC]
ALX3 [RC]
ESX1 [RC]
LBX2
LBX2.1 [RC]
LHX2 [RC]
HESX1 [RC]
RAX [RC]
repo [RC]
logodds
1
0
−1
1 2 3 4 5 6 7 8 9 10 11 12 13 14 15 16 17 18 19 20 21

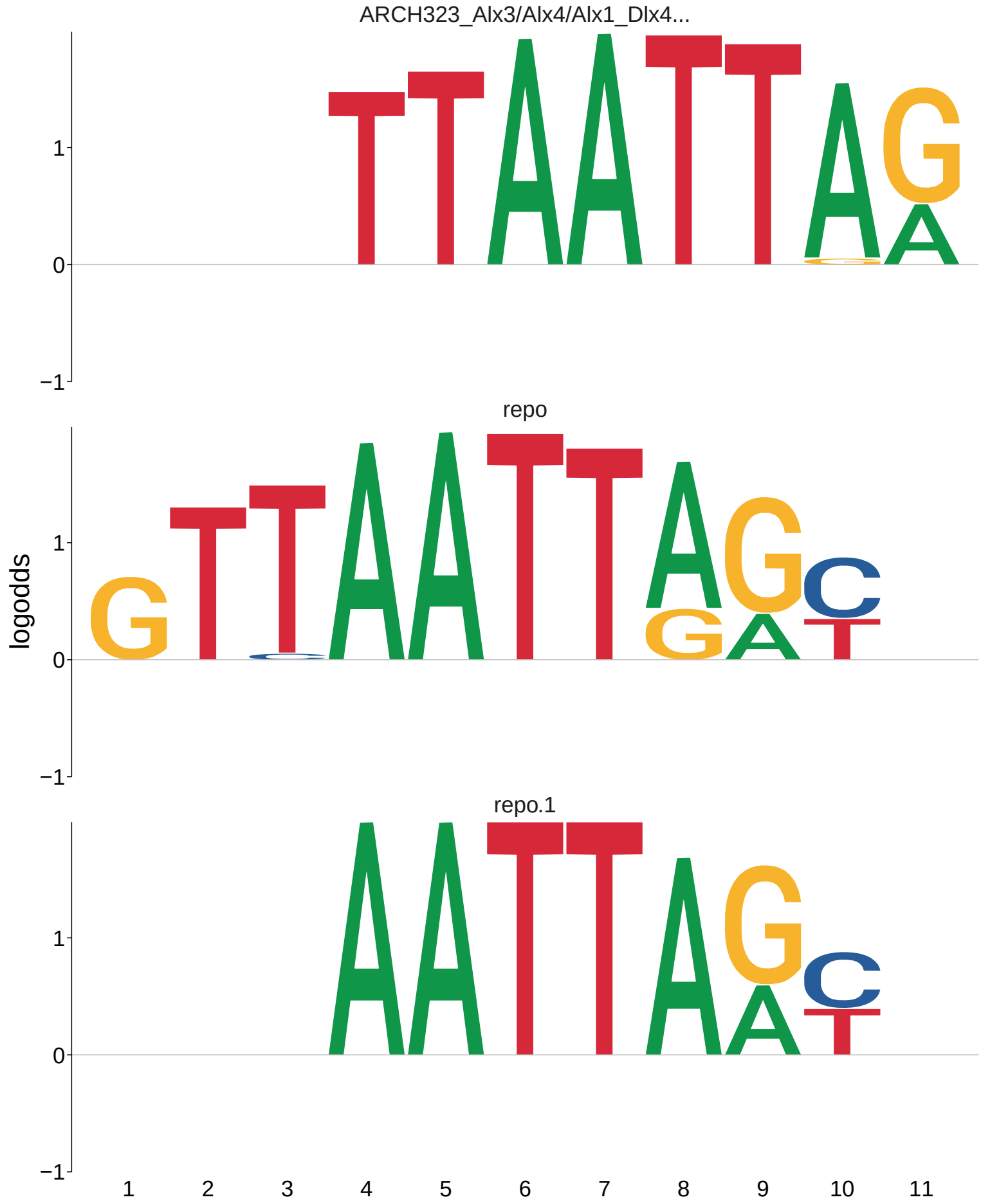
ARCH323_Alx3/Alx4/Alx1_Dlx4...
repo
repo.1
logodds
1
0
−1
1
2
3
4
5
6
7
8
9
10
11

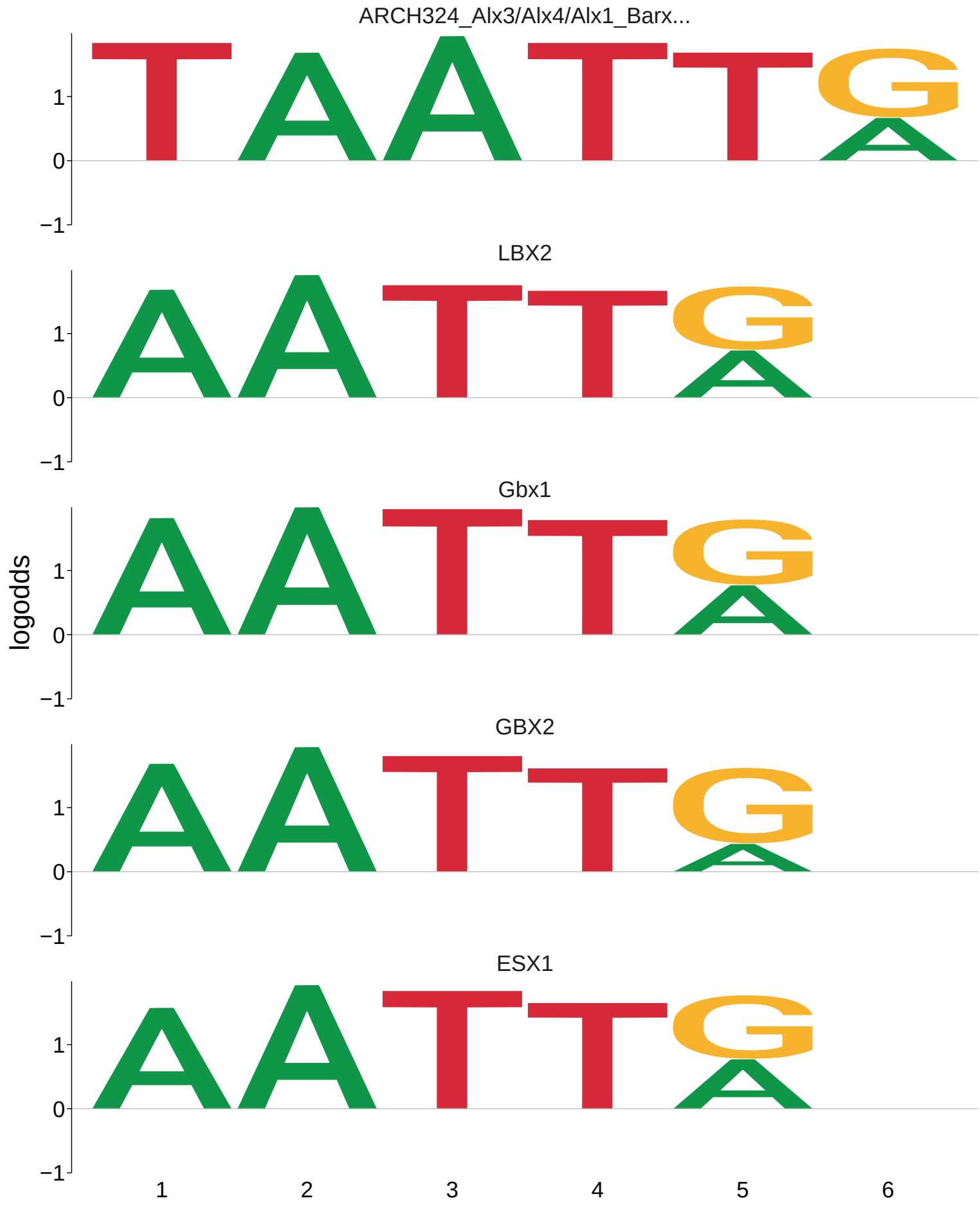
ARCH324_Alx3/Alx4/Alx1_Barx...
LBX2
Gbx1
GBX2
ESX1
logodds
1
0
−1
1
2
3
4
5
6

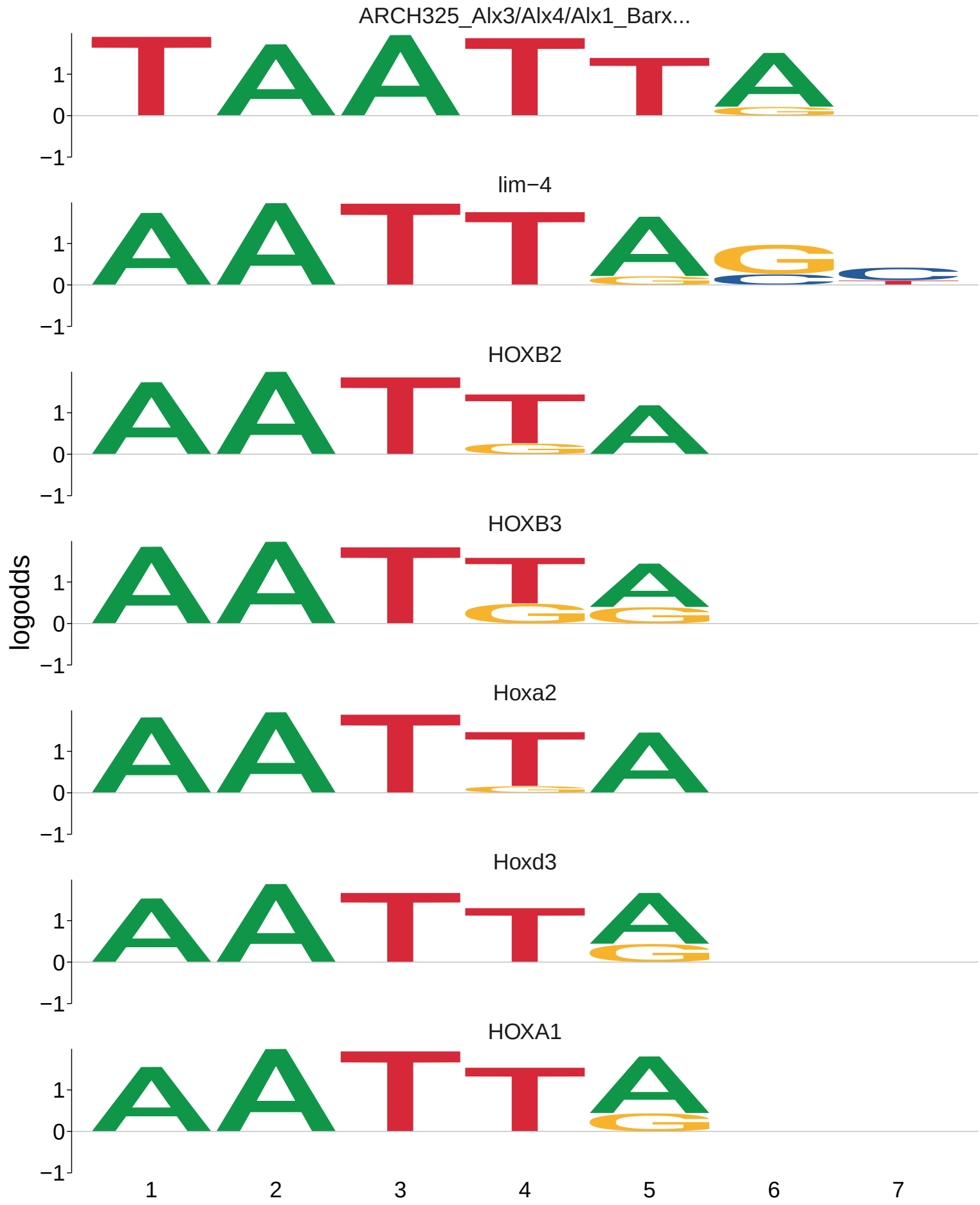
ARCH325_Alx3/Alx4/Alx1_Barx...
lim−4
HOXB2
HOXB3
Hoxa2
Hoxd3
HOXA1
logodds
1
0
−1
1
2
3
4
5
6
7

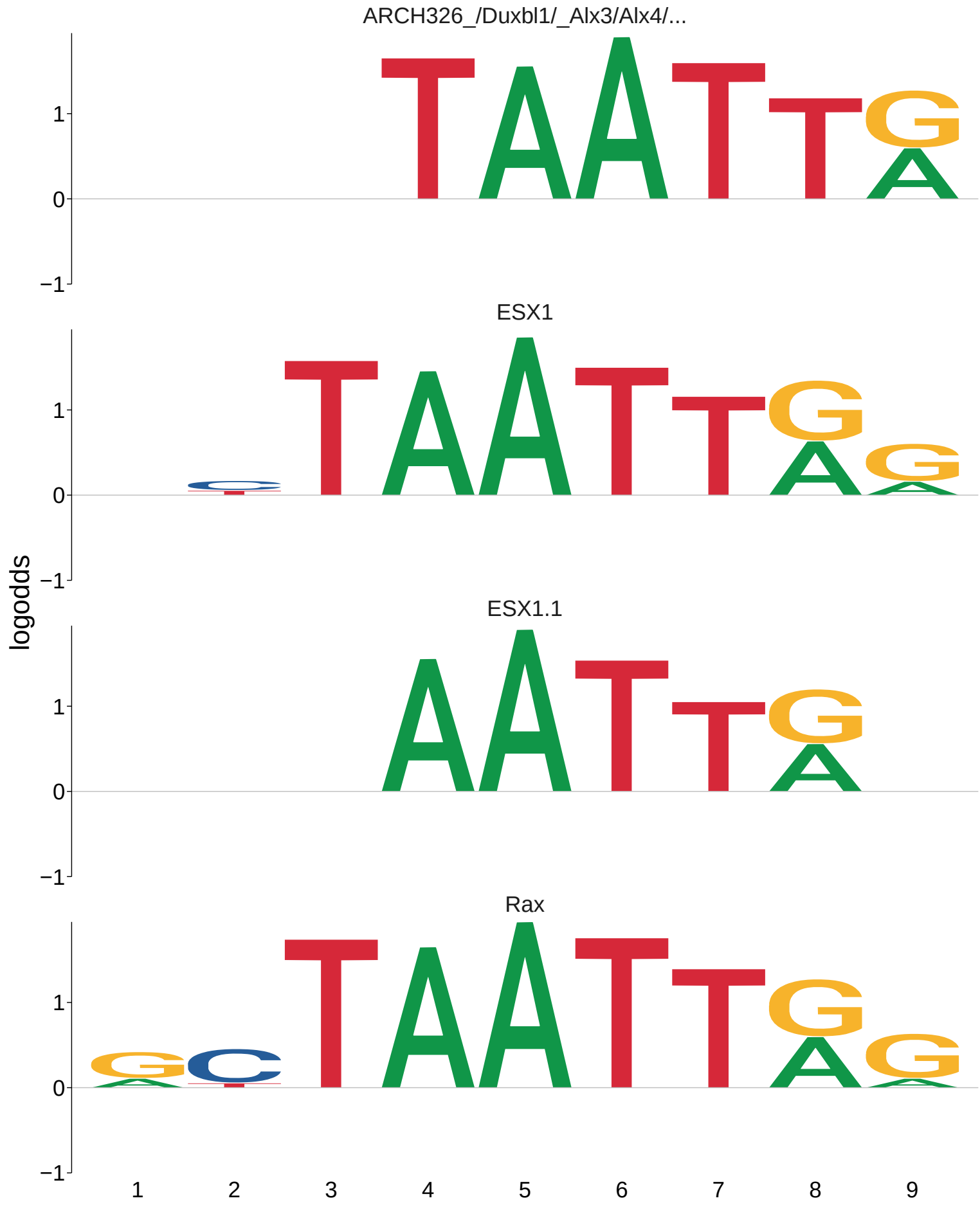
ARCH326_/Duxbl1/_Alx3/Alx4/...
ESX1
ESX1.1
Rax
logodds
1
0
−1
1
2
3
4
5
6
7
8
9

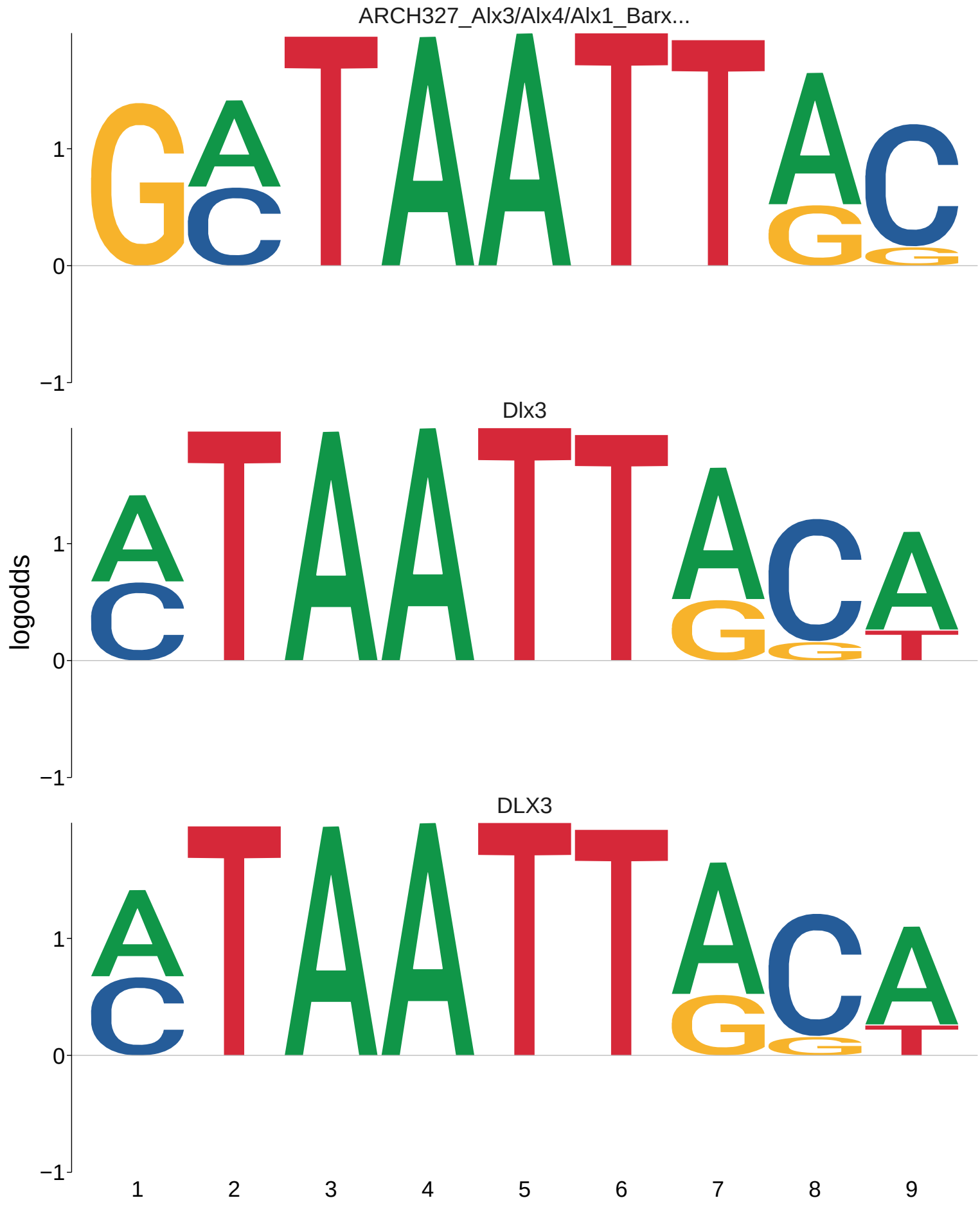
ARCH327_Alx3/Alx4/Alx1_Barx...
Dlx3
DLX3
logodds
1
0
−1
1
2
3
4
5
6
7
8
9

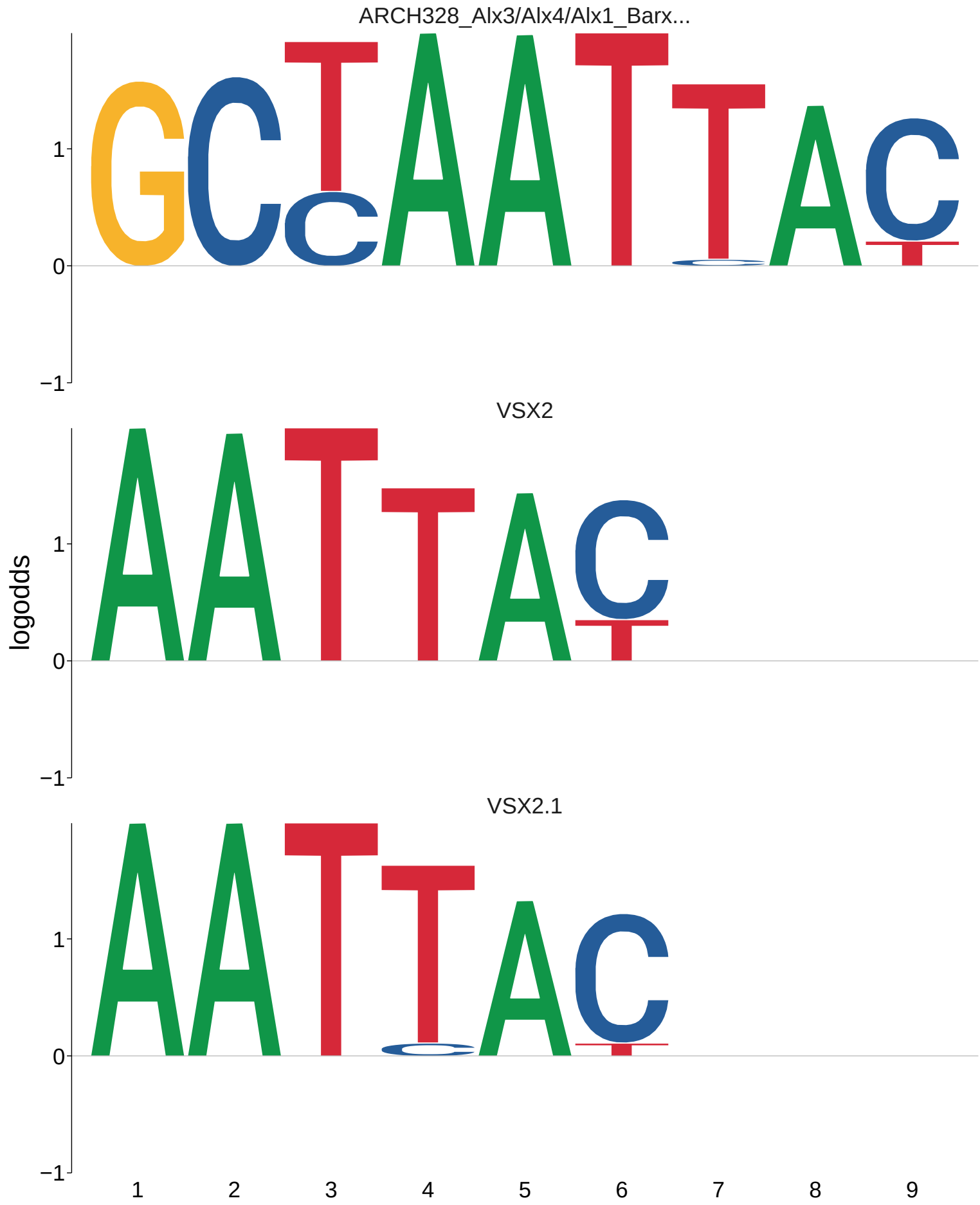
ARCH328_Alx3/Alx4/Alx1_Barx...
VSX2
VSX2.1
logodds
1
0
−1
1
2
3
4
5
6
7
8
9

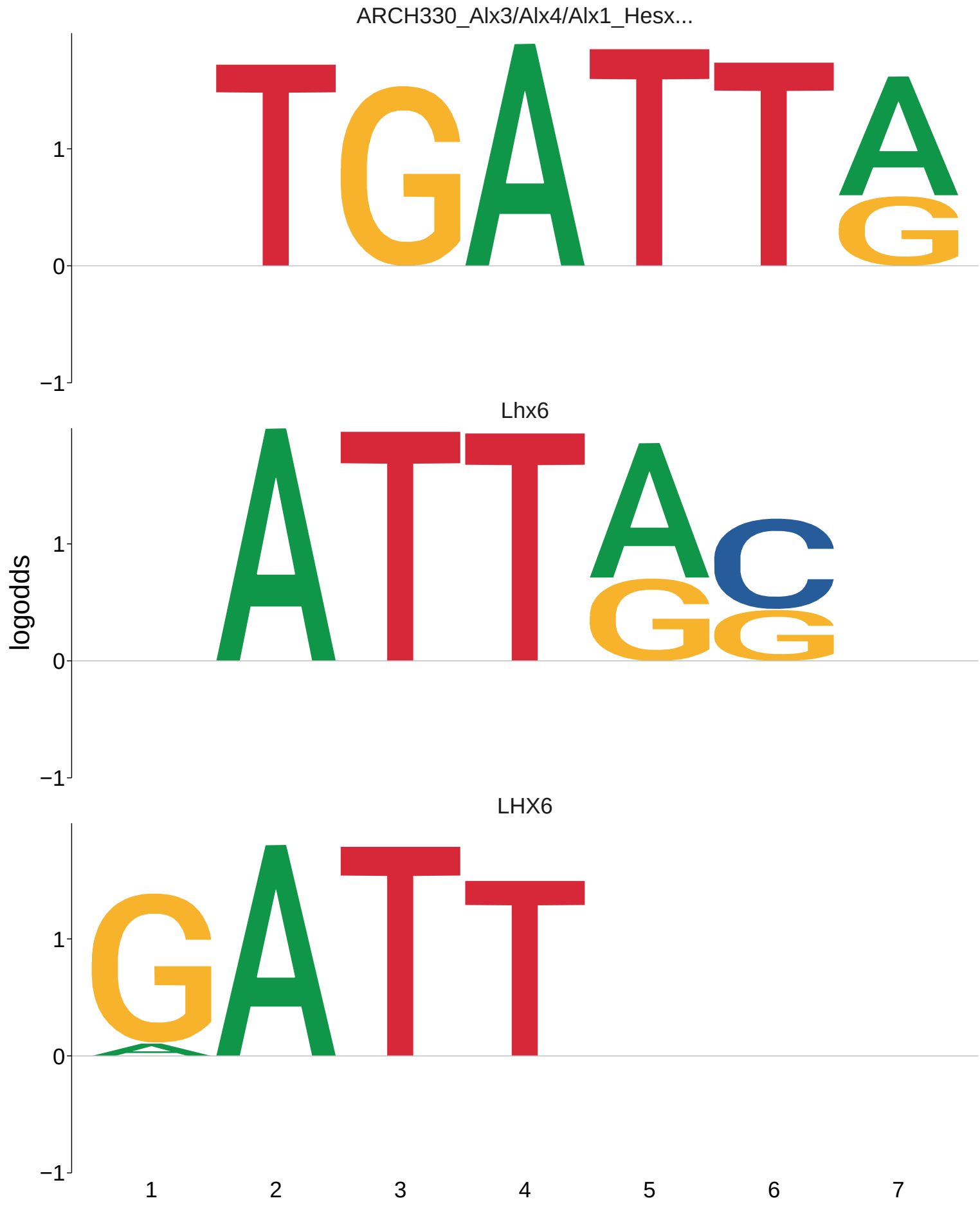
ARCH330_Alx3/Alx4/Alx1_Hesx...
Lhx6
LHX6
logodds
1
0
−1
1
2
3
4
5
6
7

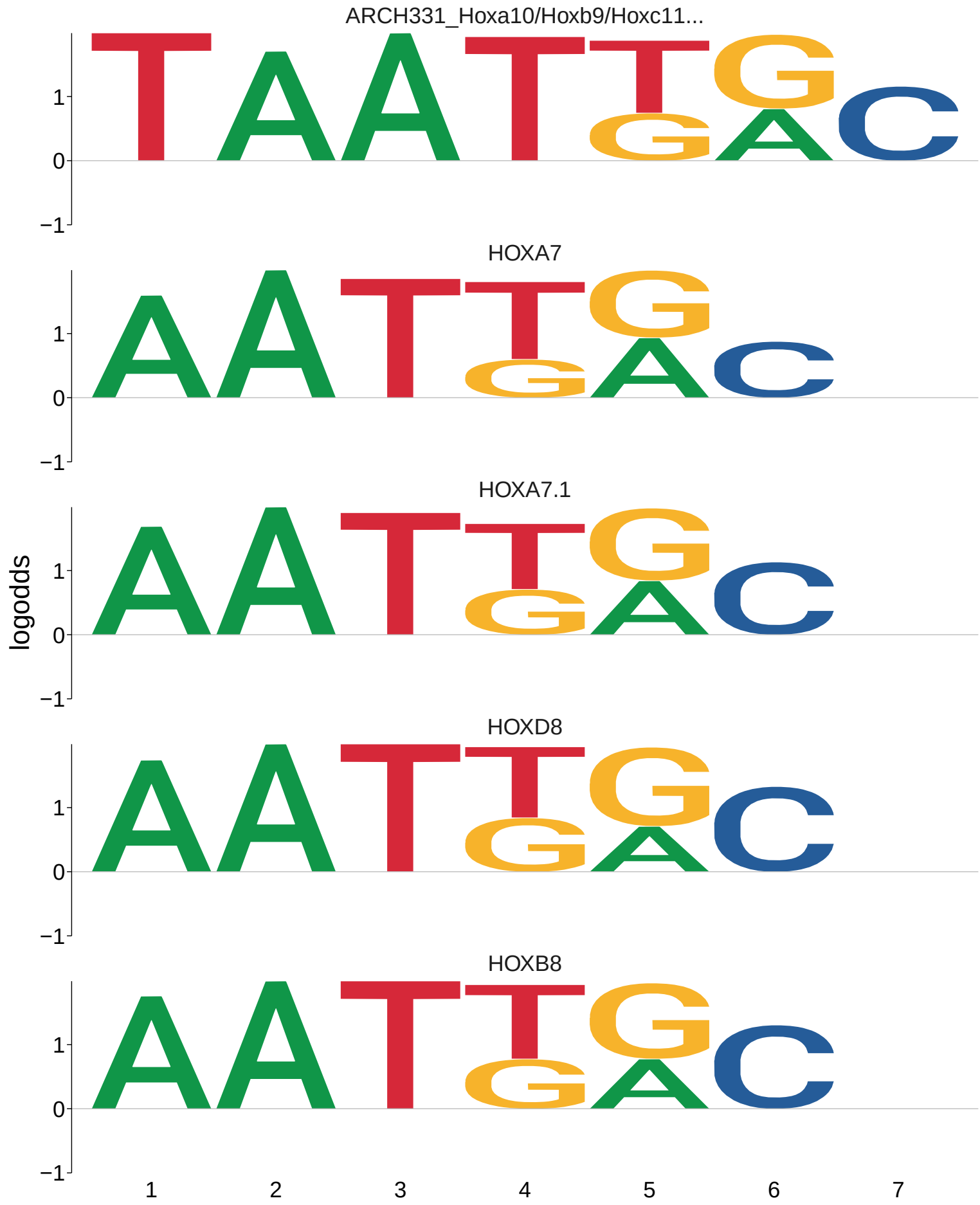
ARCH331_Hoxa10/Hoxb9/Hoxc11...
HOXA7
HOXA7.1
HOXD8
HOXB8
logodds
1
0
−1
1
2
3
4
5
6
7

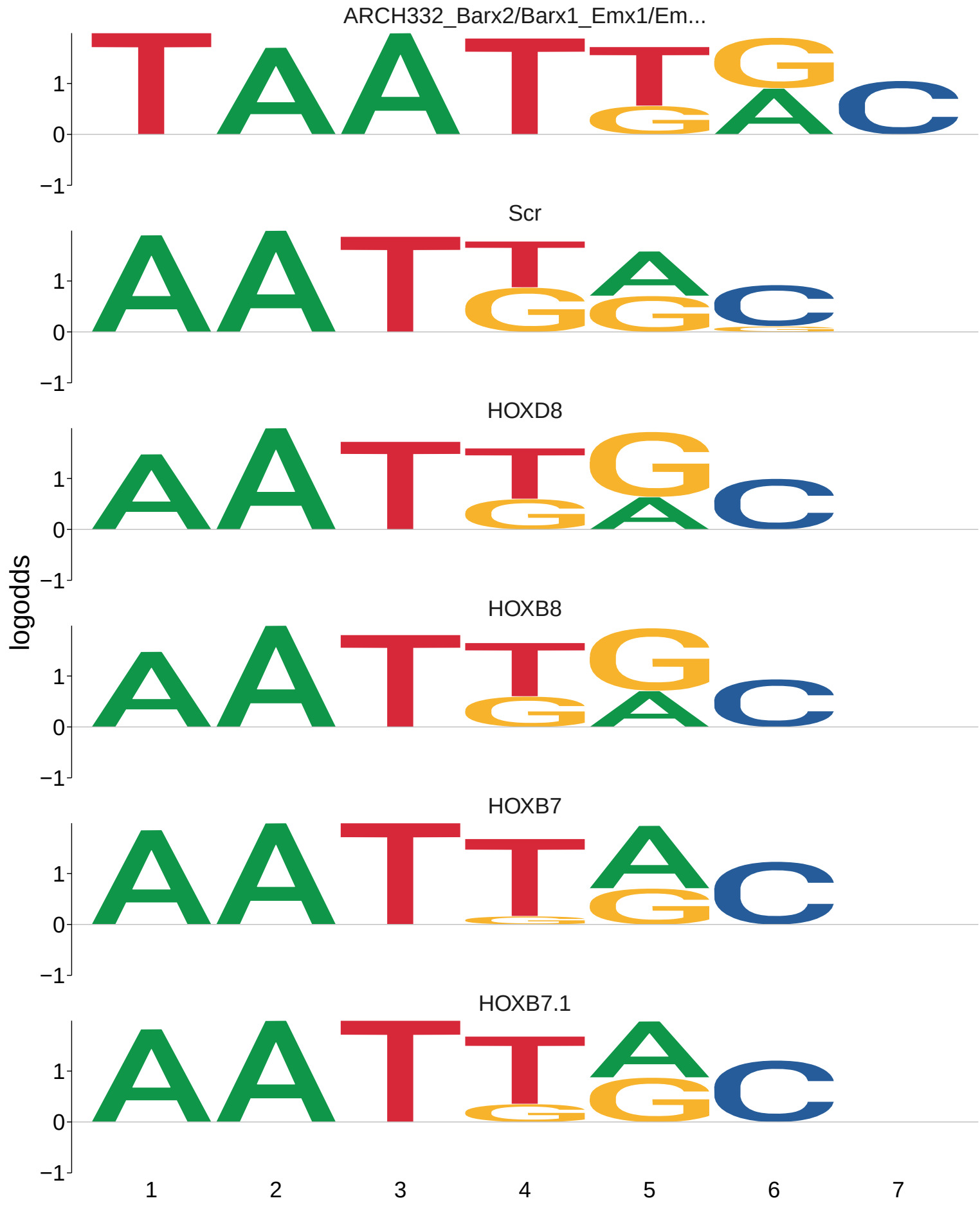
ARCH332_Barx2/Barx1_Emx1/Em...
Scr
HOXD8
HOXB8
HOXB7
HOXB7.1
logodds
1
0
−1
1
2
3
4
5
6
7

ARCH333_Alx3/Alx4/Alx1_Barx...
HOXA5
HOXB5
HOXA5.1
HOXA5.2
MEOX1
MEOX2
MEOX1.1
logodds
1
0
−1
1
2
3
4
5
6

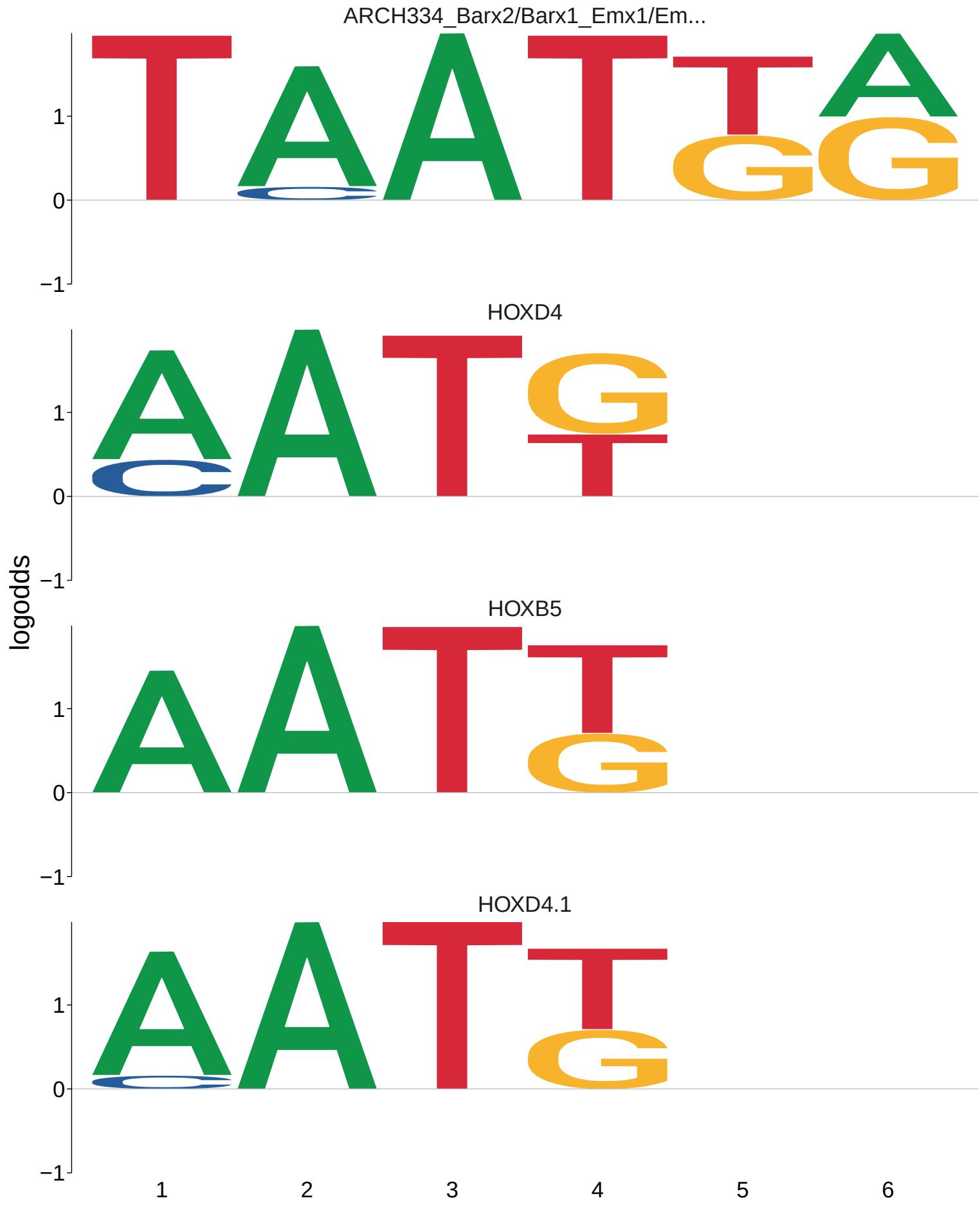
ARCH334_Barx2/Barx1_Emx1/Em...
HOXD4
HOXB5
HOXD4.1
logodds
1
0
−1
1
2
3
4
5
6

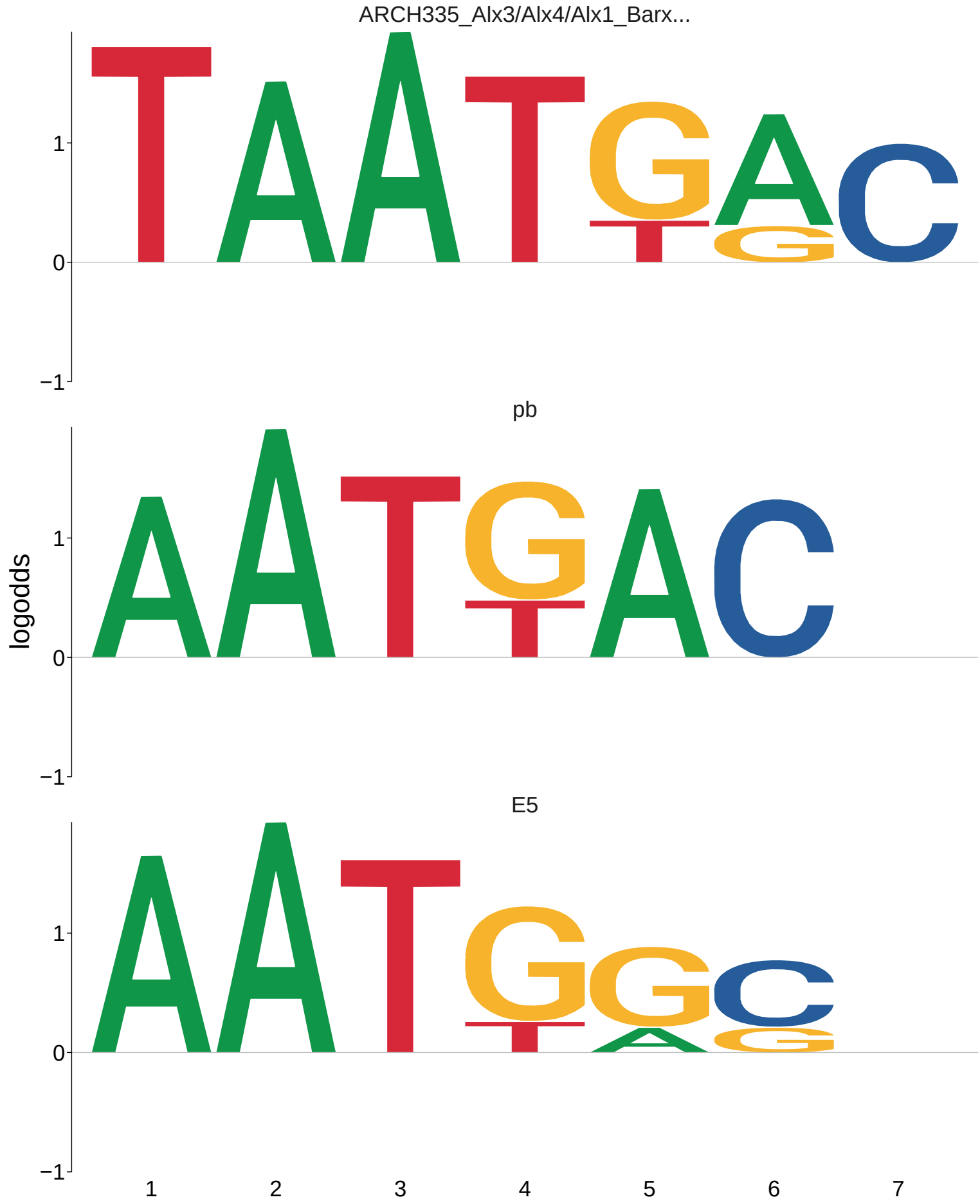
ARCH335_Alx3/Alx4/Alx1_Barx...
pb
E5
logodds
1
0
−1
1
2
3
4
5
6
7

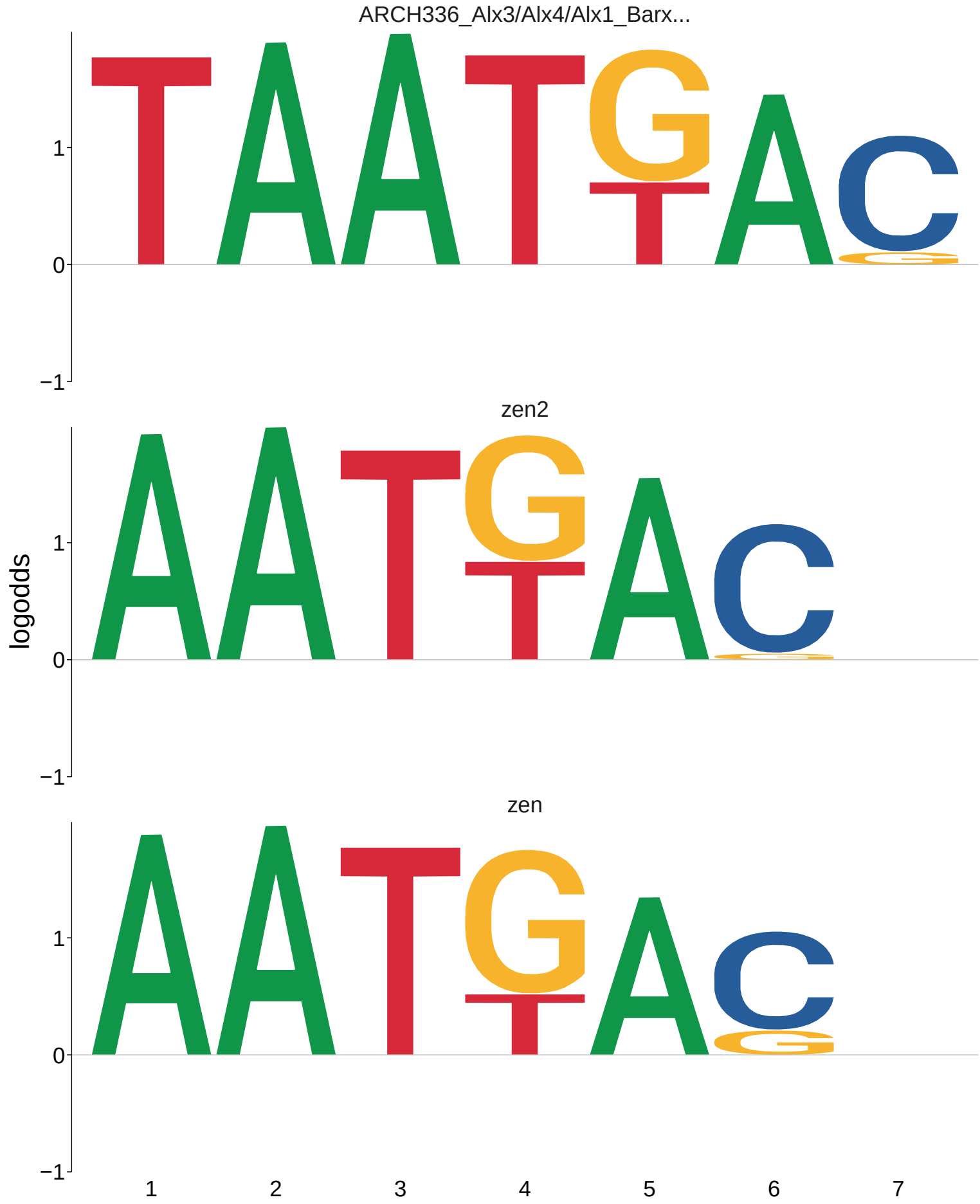
ARCH336_Alx3/Alx4/Alx1_Barx...
zen2
zen
logodds
1
0
−1
1
2
3
4
5
6
7

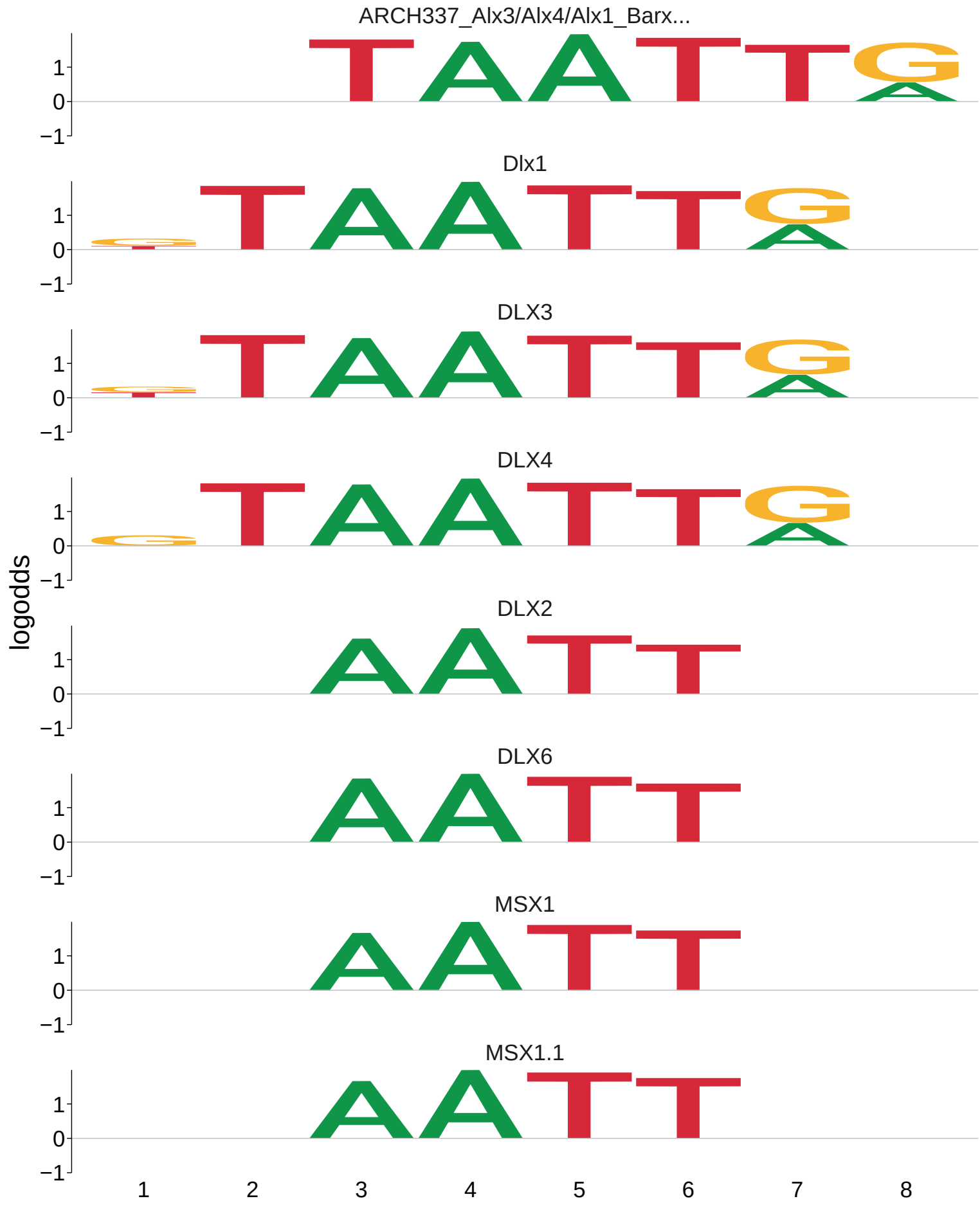
ARCH337_Alx3/Alx4/Alx1_Barx...
Dlx1
DLX3
DLX4
DLX2
DLX6
MSX1
MSX1.1
logodds
1
0
−1
1
2
3
4
5
6
7
8

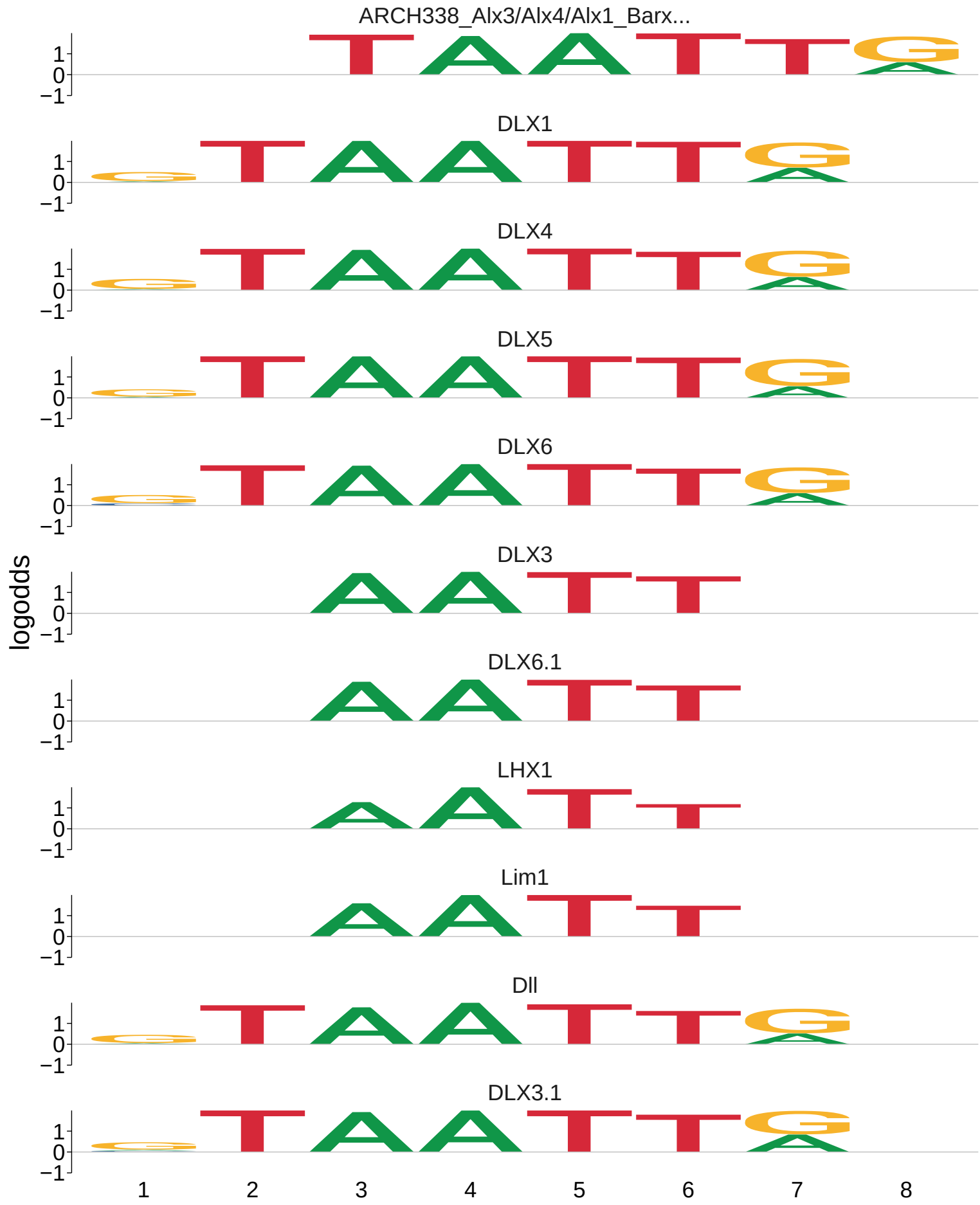
ARCH338_Alx3/Alx4/Alx1_Barx...
DLX1
DLX4
DLX5
DLX6
DLX3
DLX6.1
LHX1
Lim1
Dll
DLX3.1
logodds
1
0
−1
1
2
3
4
5
6
7
8

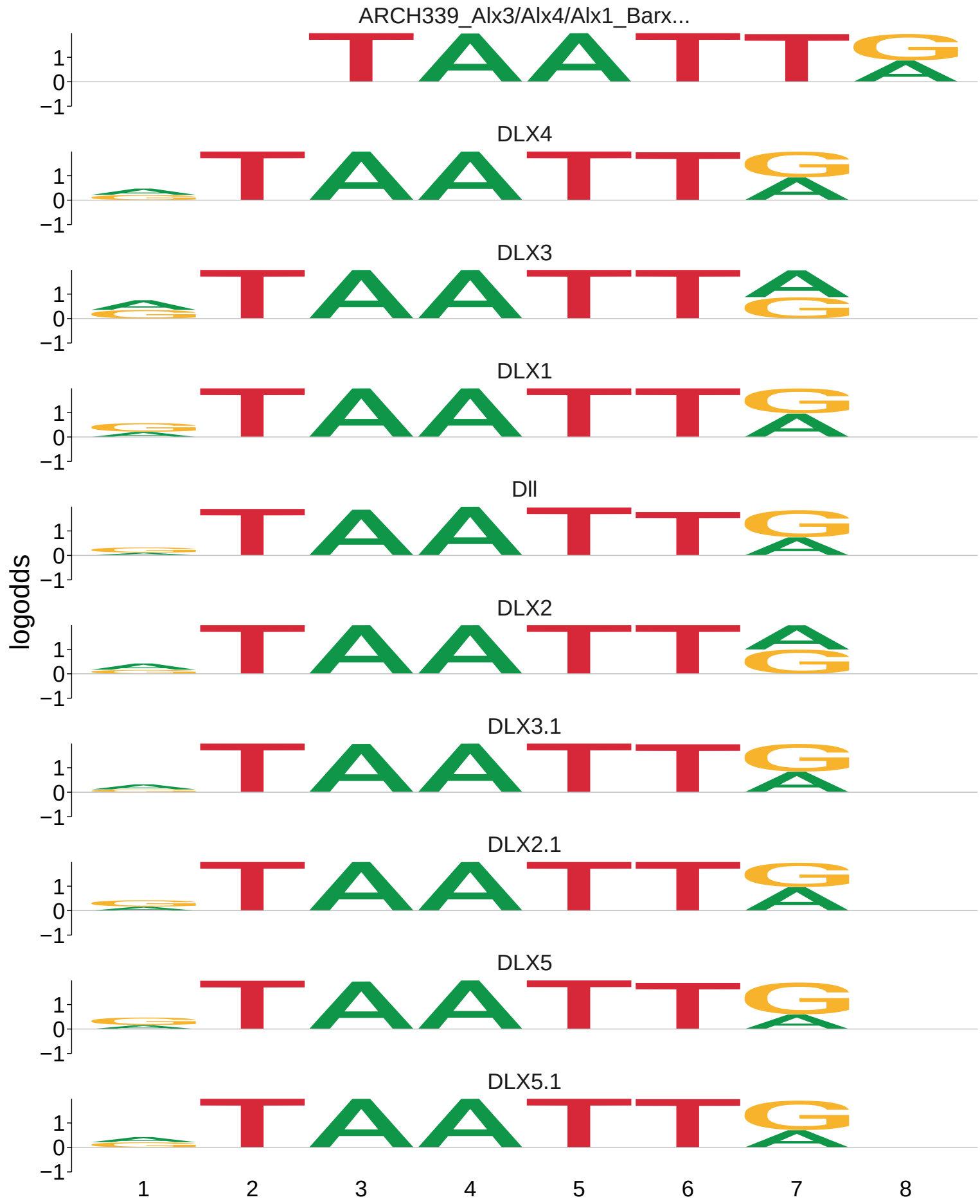
ARCH339_Alx3/Alx4/Alx1_Barx...
DLX4
DLX3
DLX1
Dll
DLX2
DLX3.1
DLX2.1
DLX5
DLX5.1
logodds
1
0
−1
1
2
3
4
5
6
7
8

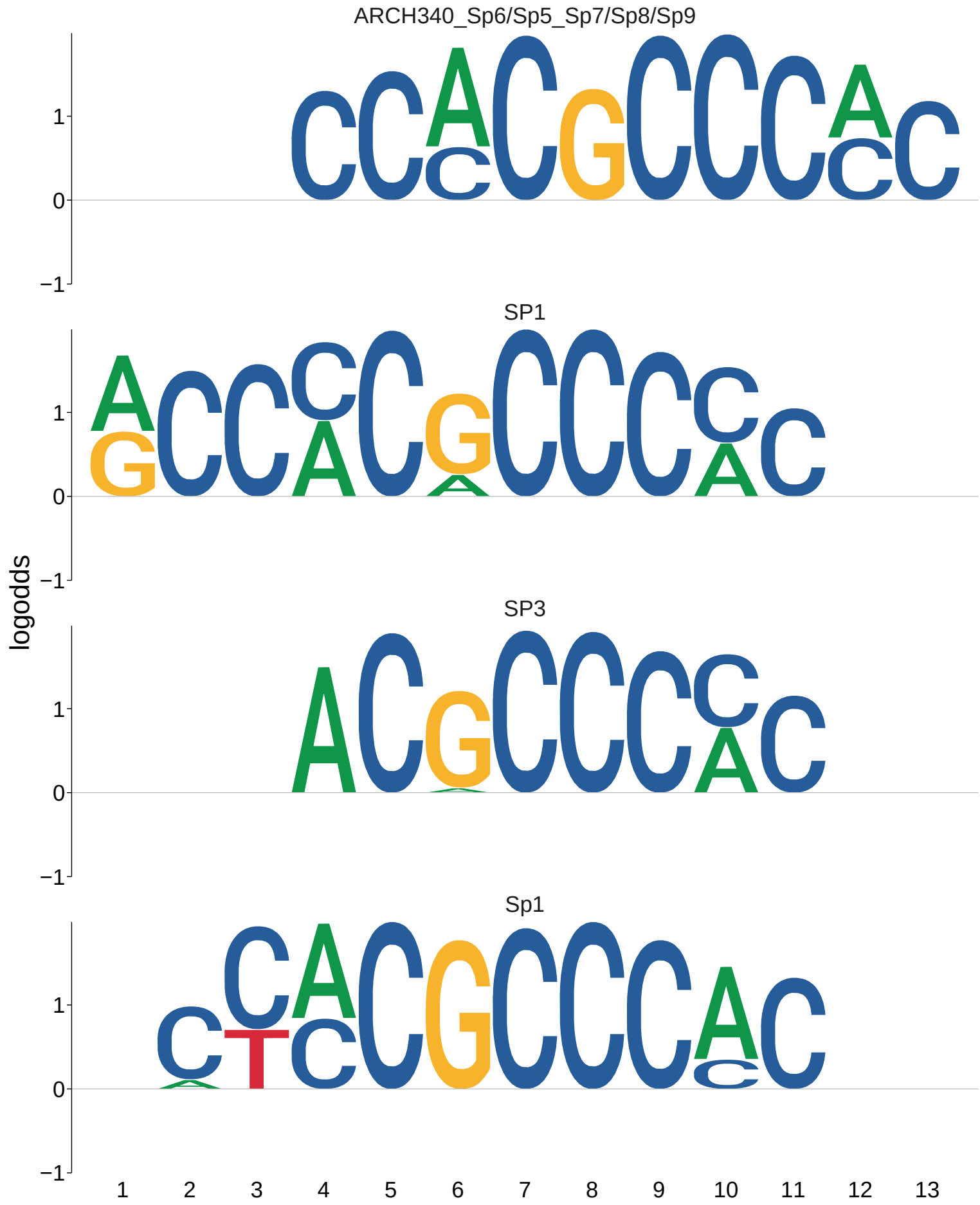
ARCH340_Sp6/Sp5_Sp7/Sp8/Sp9
SP1
SP3
Sp1
logodds
1
0
−1
1 2 3 4 5 6 7 8 9 10 11 12 13

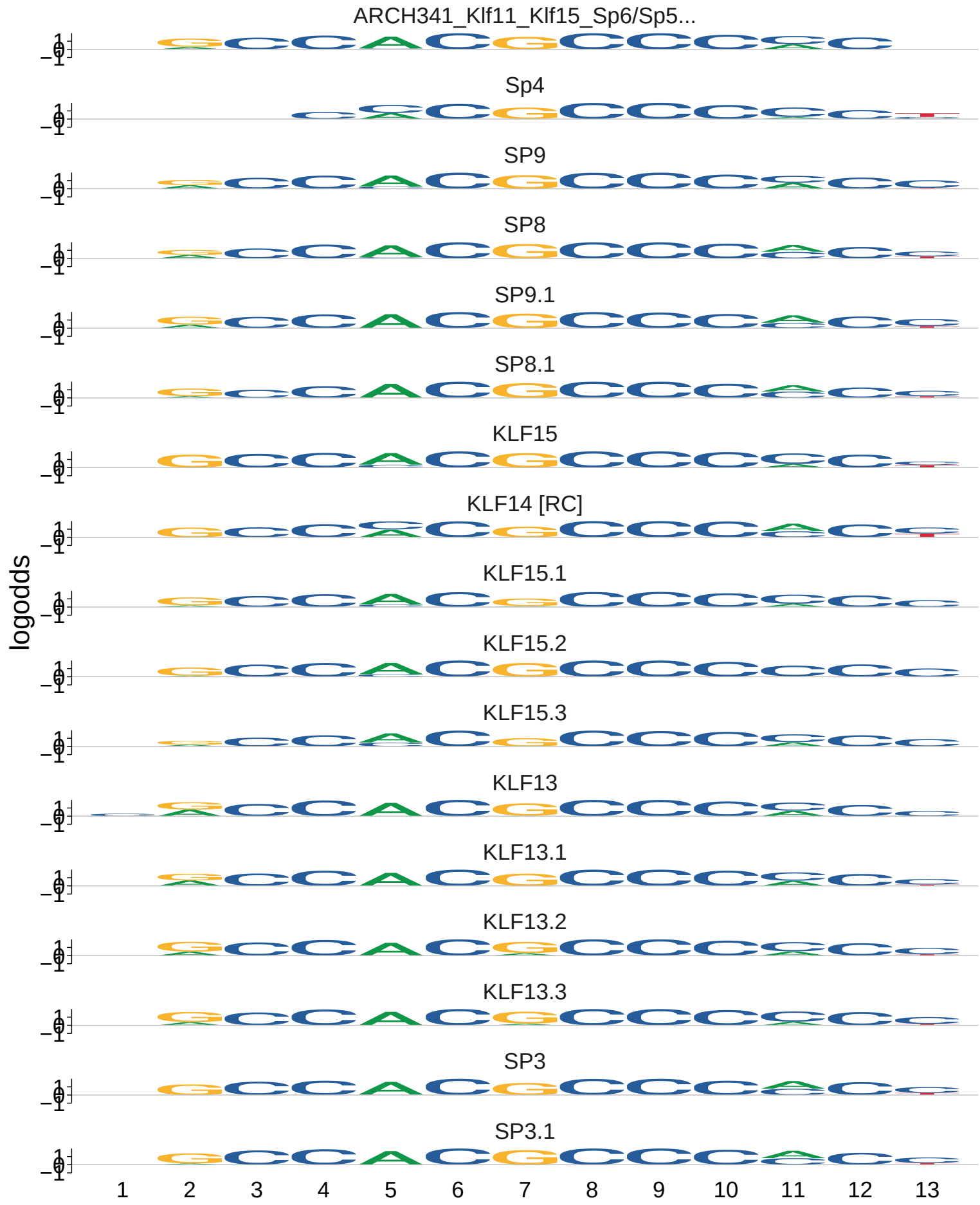
ARCH341_Klf11_Klf15_Sp6/Sp5...
Sp4
SP9
SP8
SP9.1
SP8.1
KLF15
KLF14 [RC]
KLF15.1
KLF15.2
KLF15.3
KLF13
KLF13.1
KLF13.2
KLF13.3
SP3
SP3.1
logodds
1
0
−1
1 2 3 4 5 6 7 8 9 10 11 12 13

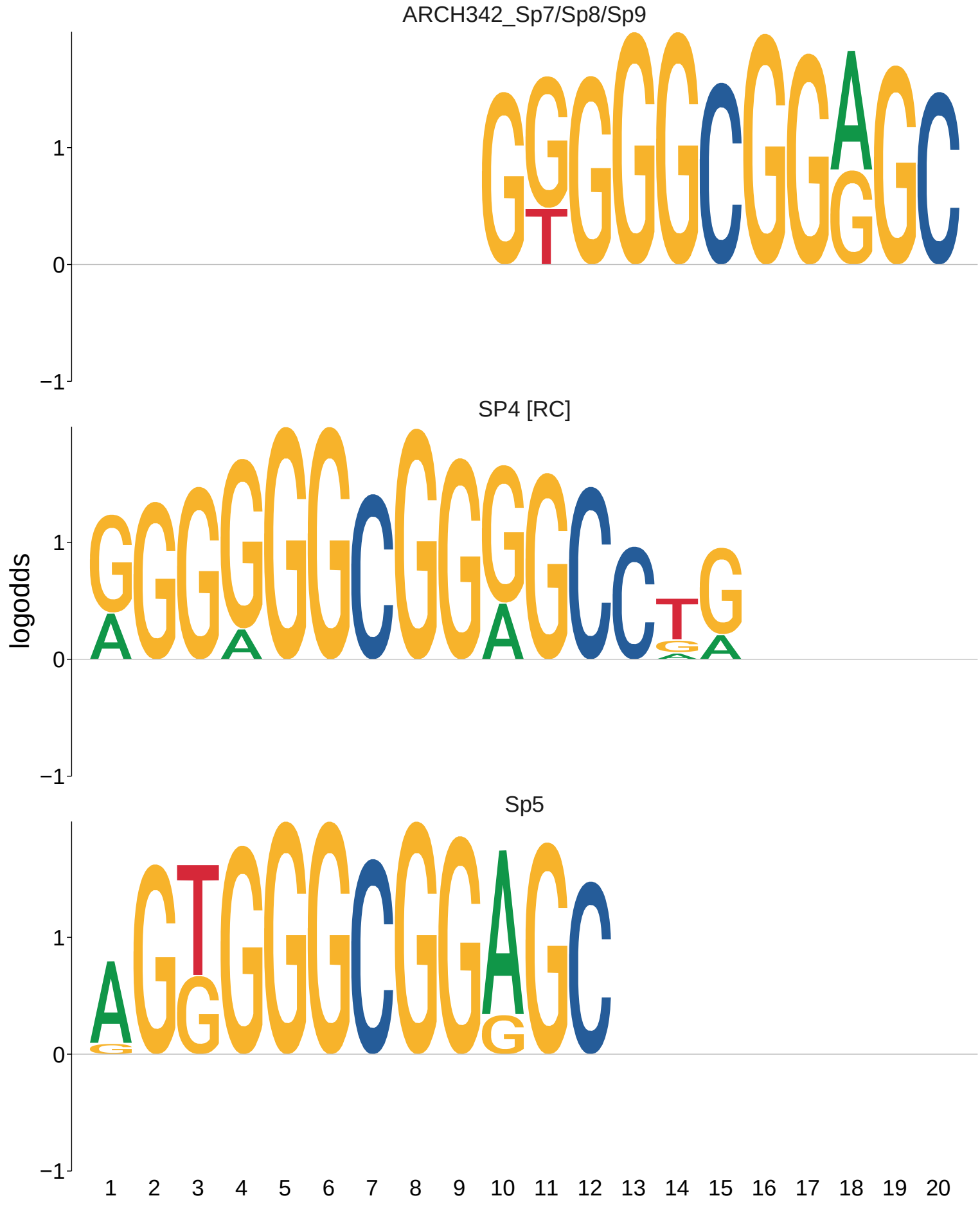
ARCH342_Sp7/Sp8/Sp9
SP4 [RC]
Sp5
logodds
1
0
−1
1 2 3 4 5 6 7 8 9 10 11 12 13 14 15 16 17 18 19 20

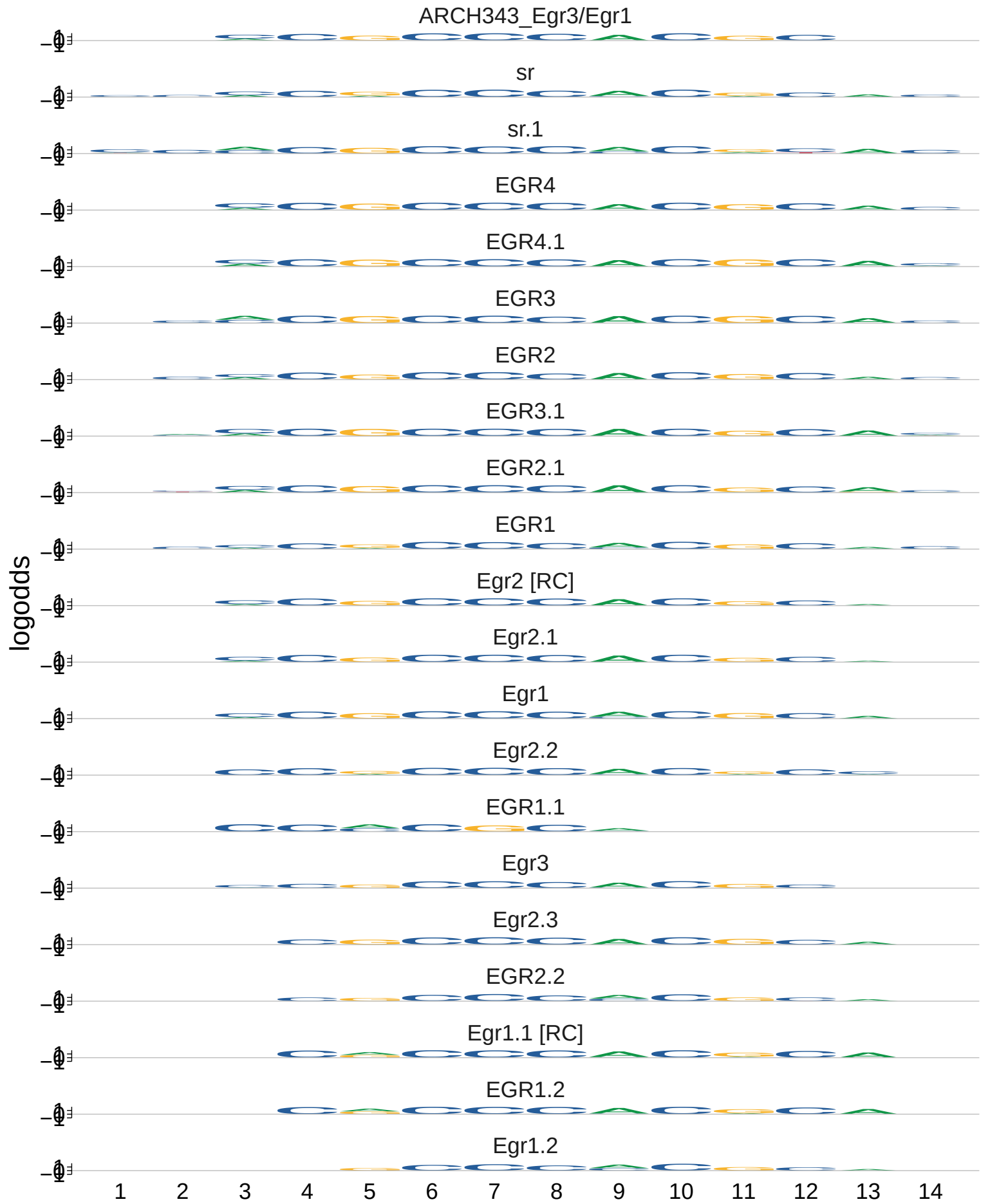
ARCH343_Egr3/Egr1
sr
sr.1
EGR4
EGR4.1
EGR3
EGR2
EGR3.1
EGR2.1
EGR1
Egr2 [RC]
Egr2.1
Egr1
Egr2.2
EGR1.1
Egr3
Egr2.3
EGR2.2
Egr1.1 [RC]
EGR1.2
Egr1.2
logodds
1
2
3
4
5
6
7
8
9
10
11
12
13
14

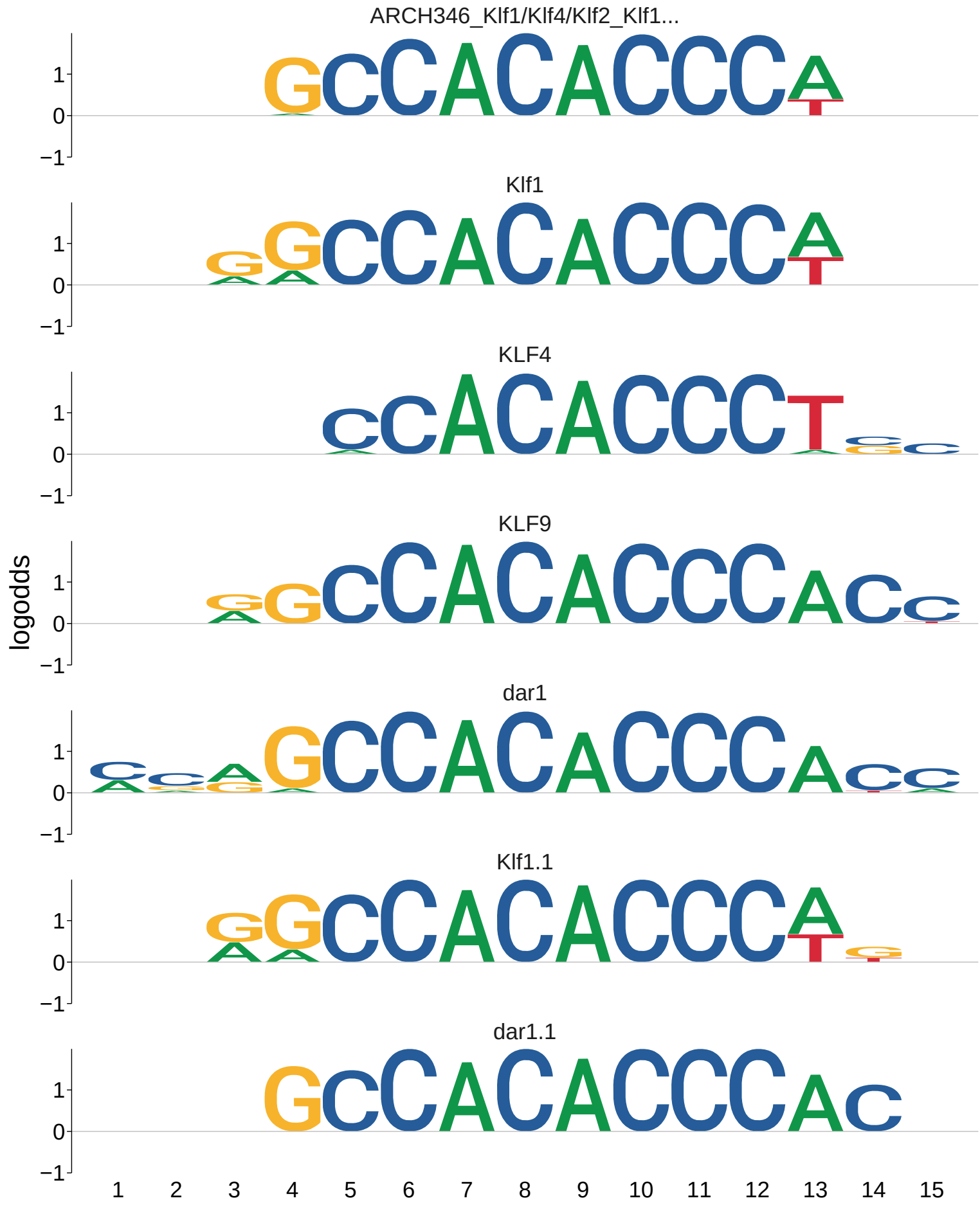
ARCH346_Klf1/Klf4/Klf2_Klf1...
Klf1
KLF4
KLF9
dar1
Klf1.1
dar1.1
logodds
1
0
−1
1 2 3 4 5 6 7 8 9 10 11 12 13 14 15

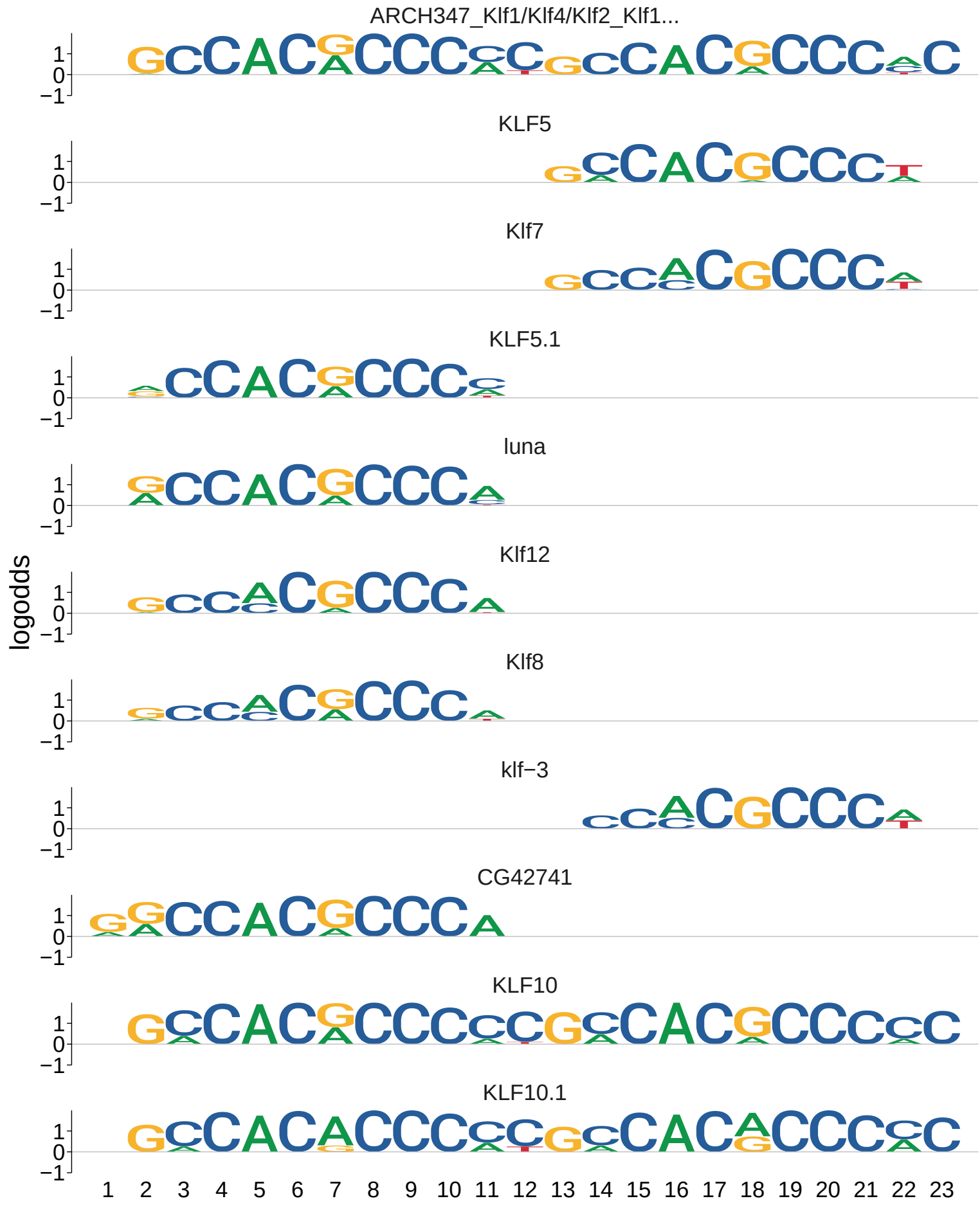
ARCH347_Klf1/Klf4/Klf2_Klf1...
KLF5
Klf7
KLF5.1
luna
Klf12
Klf8
klf−3
CG42741
KLF10
KLF10.1
logodds
1
0
−1
1 2 3 4 5 6 7 8 9 10 11 12 13 14 15 16 17 18 19 20 21 22 23

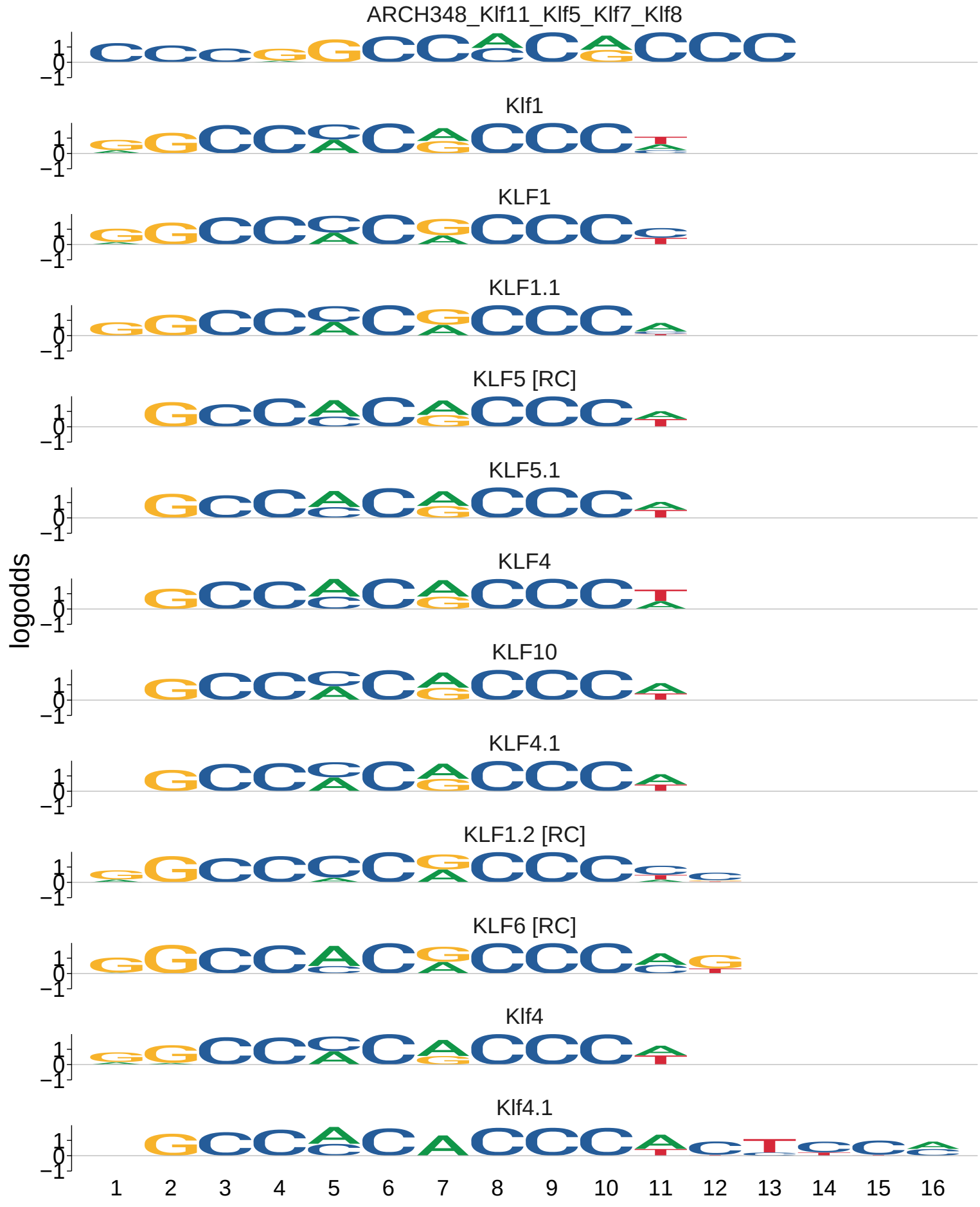
ARCH348_Klf11_Klf5_Klf7_Klf8
Klf1
KLF1
KLF1.1
KLF5 [RC]
KLF5.1
KLF4
KLF10
KLF4.1
KLF1.2 [RC]
KLF6 [RC]
Klf4
Klf4.1
logodds
1
0
−1
1 2 3 4 5 6 7 8 9 10 11 12 13 14 15 16

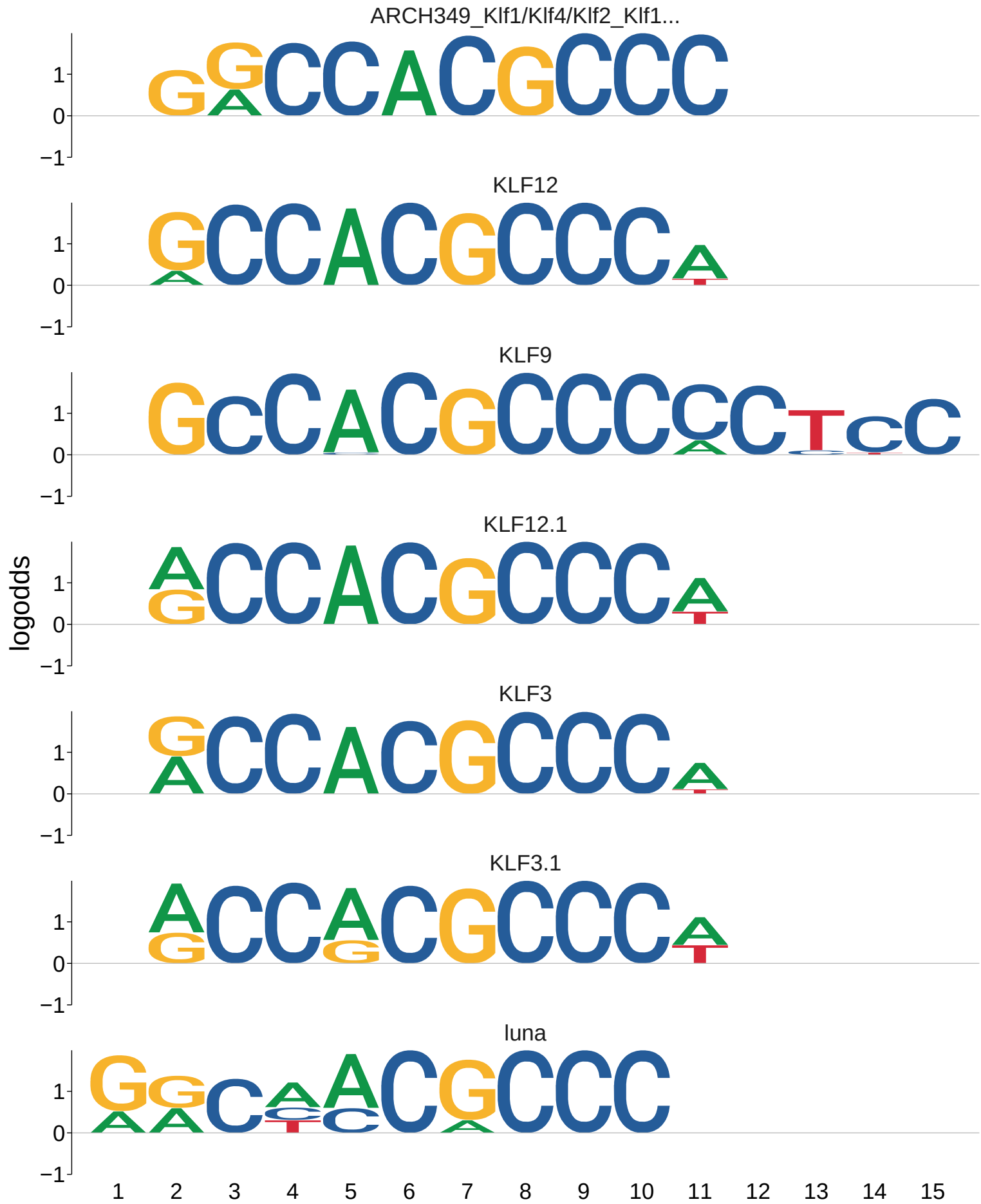
ARCH349_Klf1/Klf4/Klf2_Klf1...
KLF12
KLF9
KLF12.1
KLF3
KLF3.1
luna
logodds
1
0
−1
1 2 3 4 5 6 7 8 9 10 11 12 13 14 15

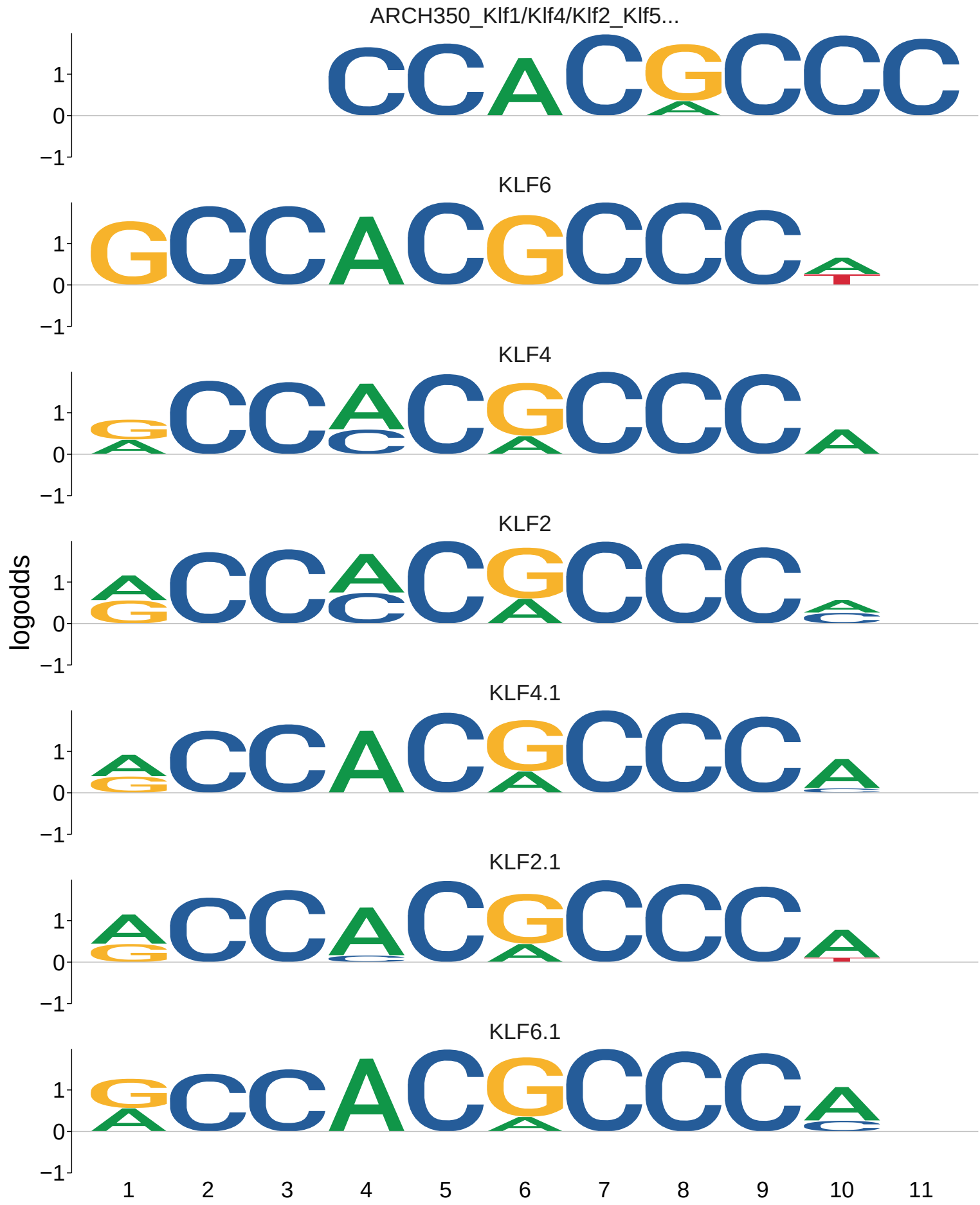
ARCH350_Klf1/Klf4/Klf2_Klf5...
KLF6
KLF4
KLF2
KLF4.1
KLF2.1
KLF6.1
logodds
1
0
−1
1 2 3 4 5 6 7 8 9 10 11

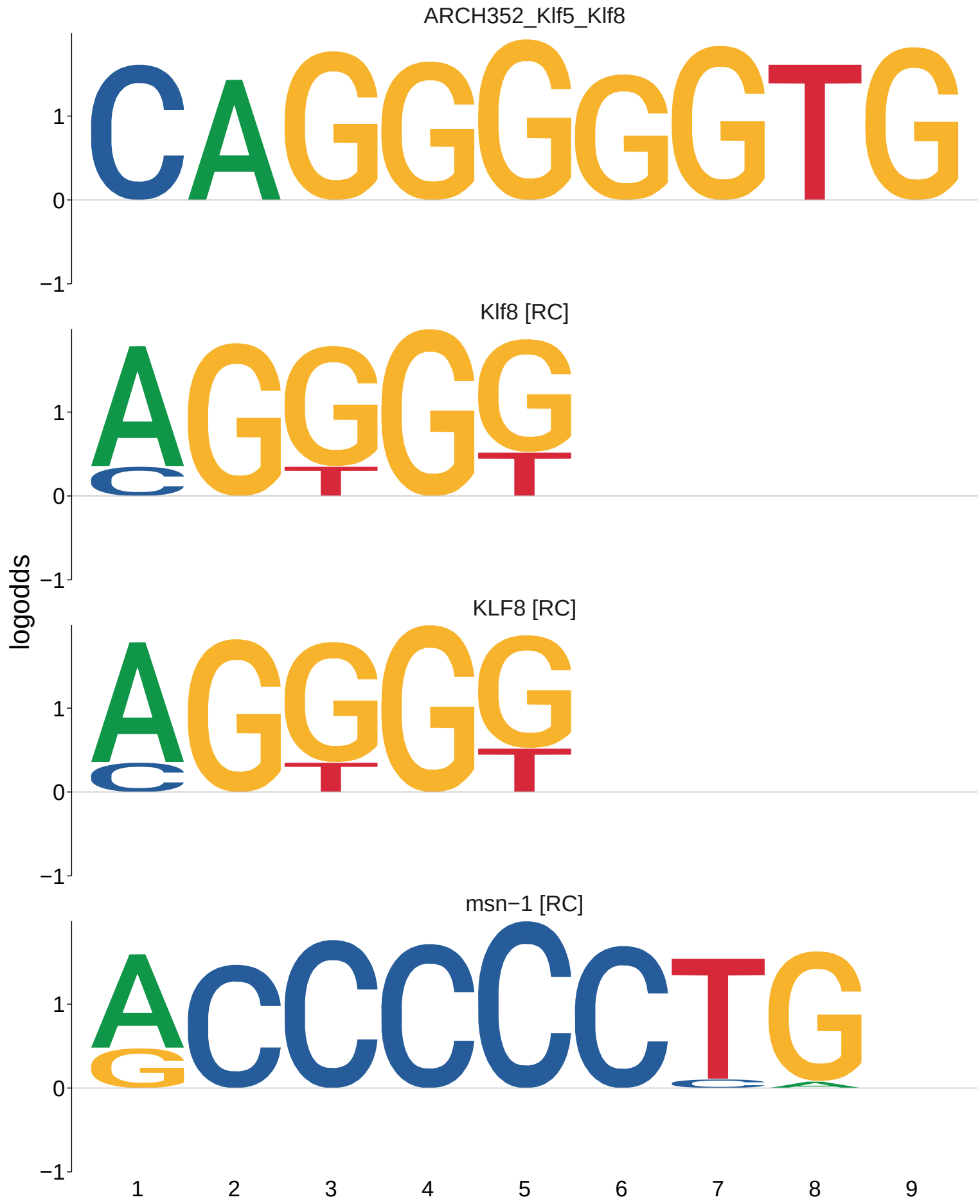
ARCH352_Klf5_Klf8
Klf8 [RC]
KLF8 [RC]
msn−1 [RC]
logodds
1
0
−1
1
2
3
4
5
6
7
8
9

ARCH353_M06062_2.00__M06468...
opa
opa.1
opa.2
opa.3
logodds
1
0
−1
1 2 3 4 5 6 7 8 9 10 11 12 13 14

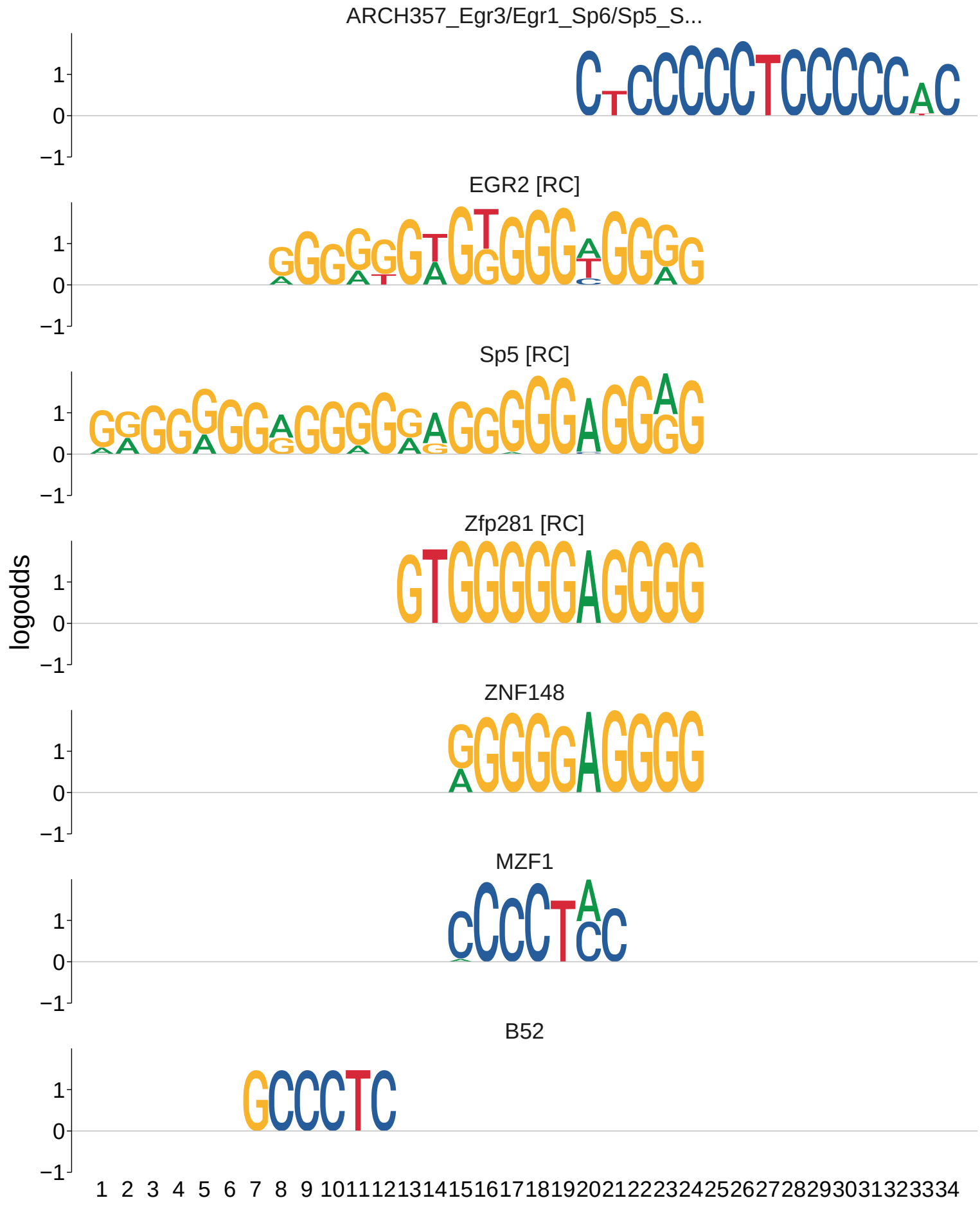
ARCH357_Egr3/Egr1_Sp6/Sp5_S...
EGR2 [RC]
Sp5 [RC]
Zfp281 [RC]
ZNF148
MZF1
B52
logodds
1
0
−1
1 2 3 4 5 6 7 8 9 10 11 12 13 14 15 16 17 18 19 20 21 22 23 24 25 26 27 28 29 30 31 32 33 34

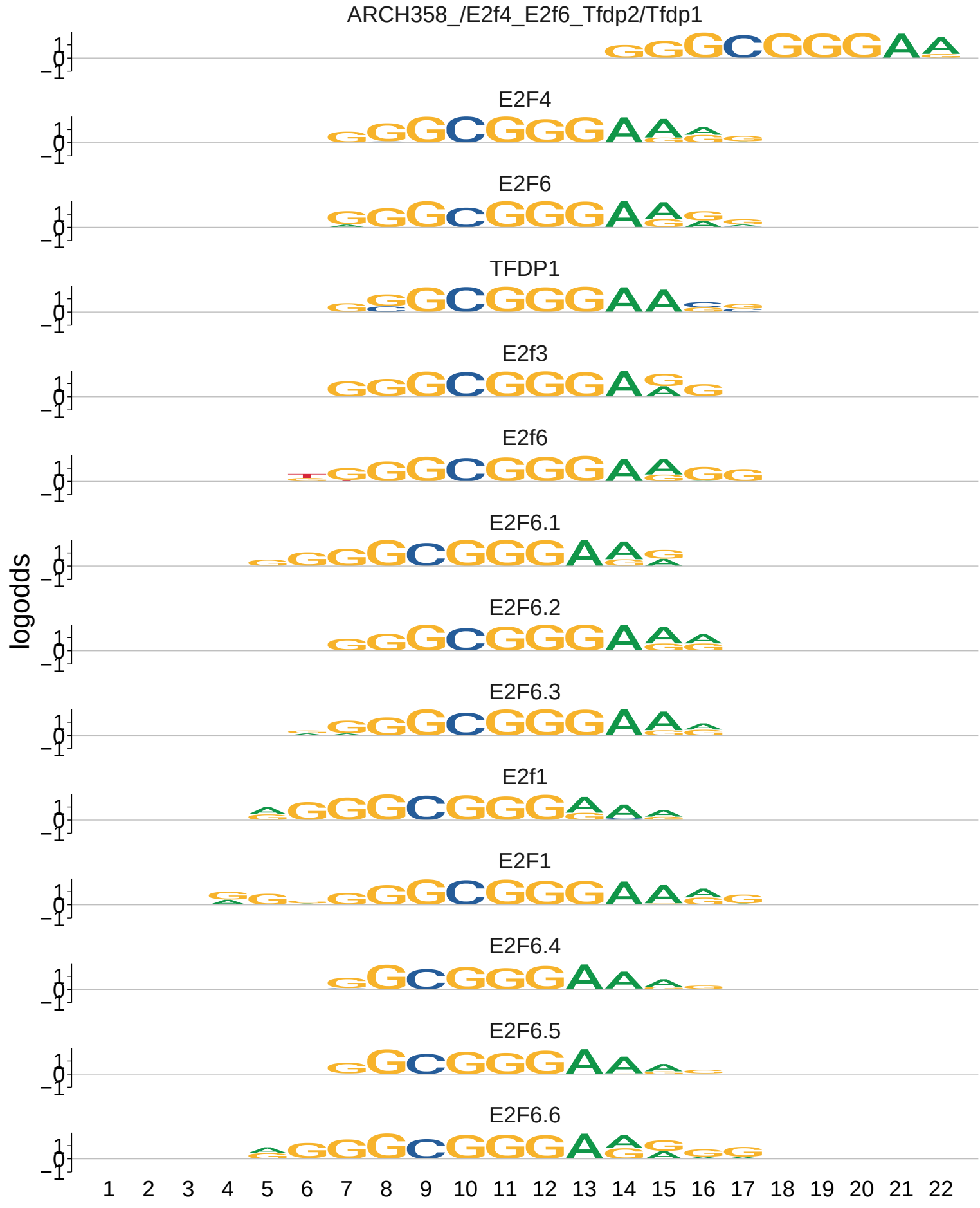
ARCH358_/E2f4_E2f6_Tfdp2/Tfdp1
E2F4
E2F6
TFDP1
E2f3
E2f6
E2F6.1
E2F6.2
E2F6.3
E2f1
E2F1
E2F6.4
E2F6.5
E2F6.6
logodds
1
0
−1
1 2 3 4 5 6 7 8 9 10 11 12 13 14 15 16 17 18 19 20 21 22

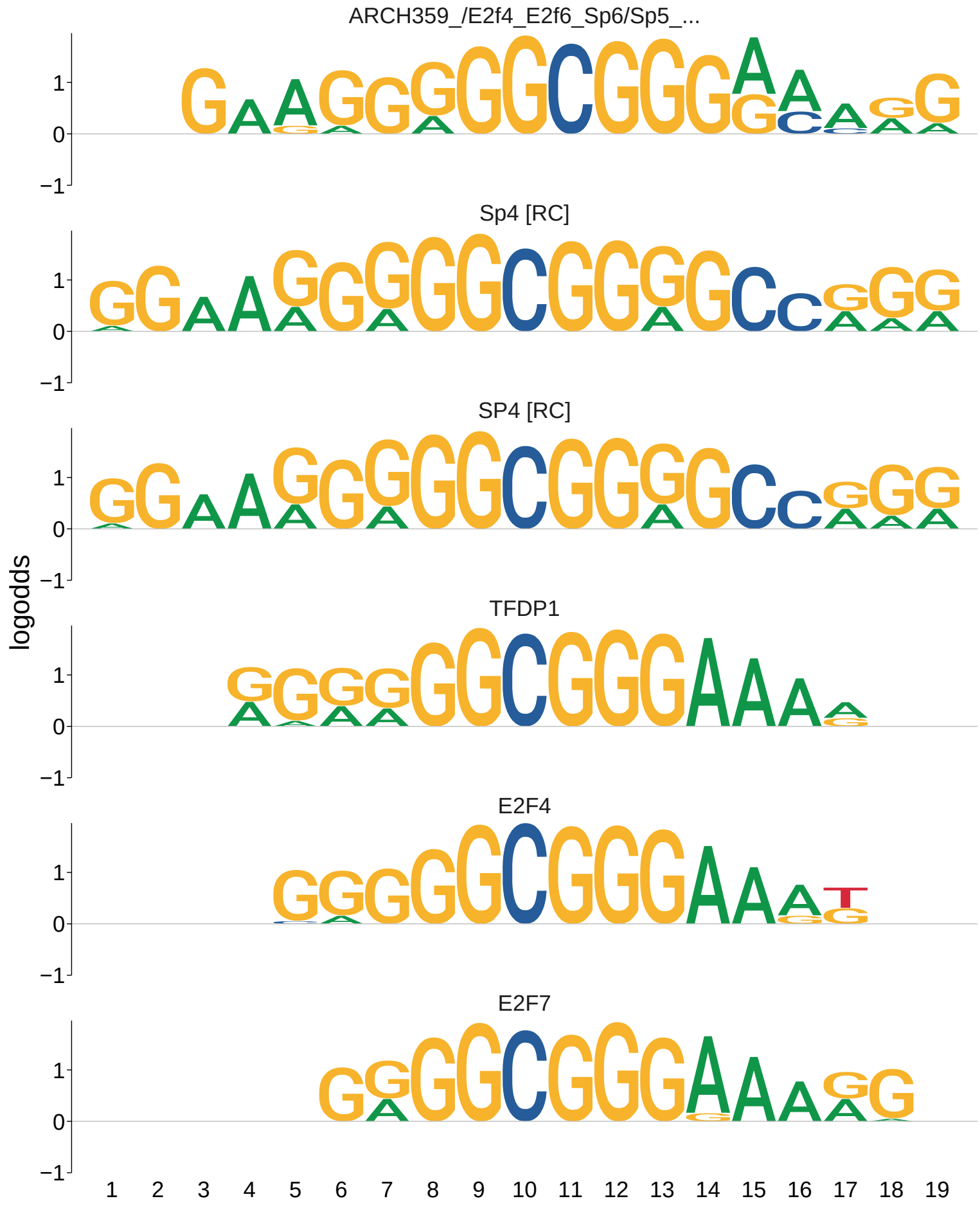
ARCH359_/E2f4_E2f6_Sp6/Sp5_...
Sp4 [RC]
SP4 [RC]
TFDP1
E2F4
E2F7
logodds
1
0
−1
1 2 3 4 5 6 7 8 9 10 11 12 13 14 15 16 17 18 19

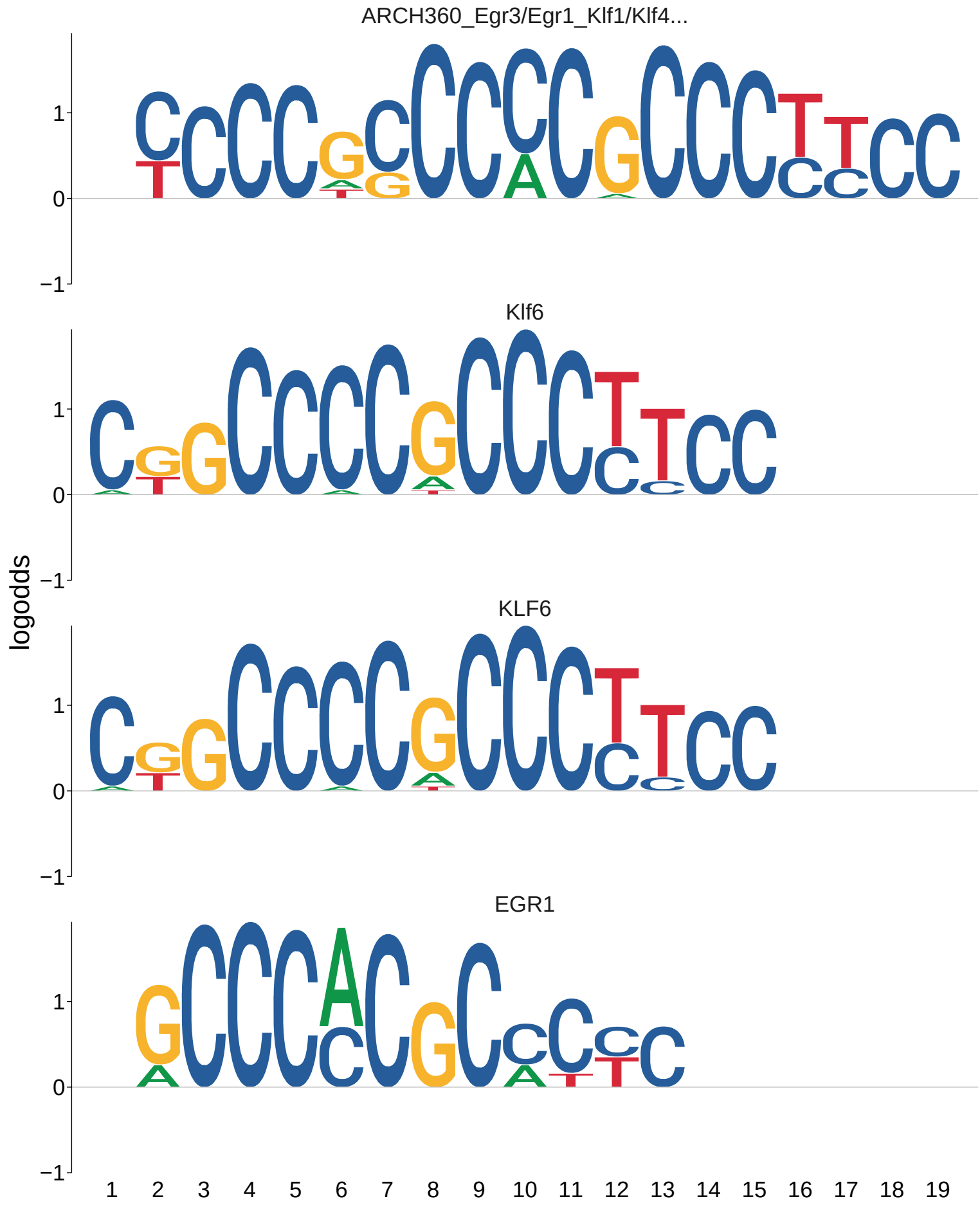
ARCH360_Egr3/Egr1_Klf1/Klf4...
Klf6
KLF6
EGR1
logodds
1
0
−1
1 2 3 4 5 6 7 8 9 10 11 12 13 14 15 16 17 18 19

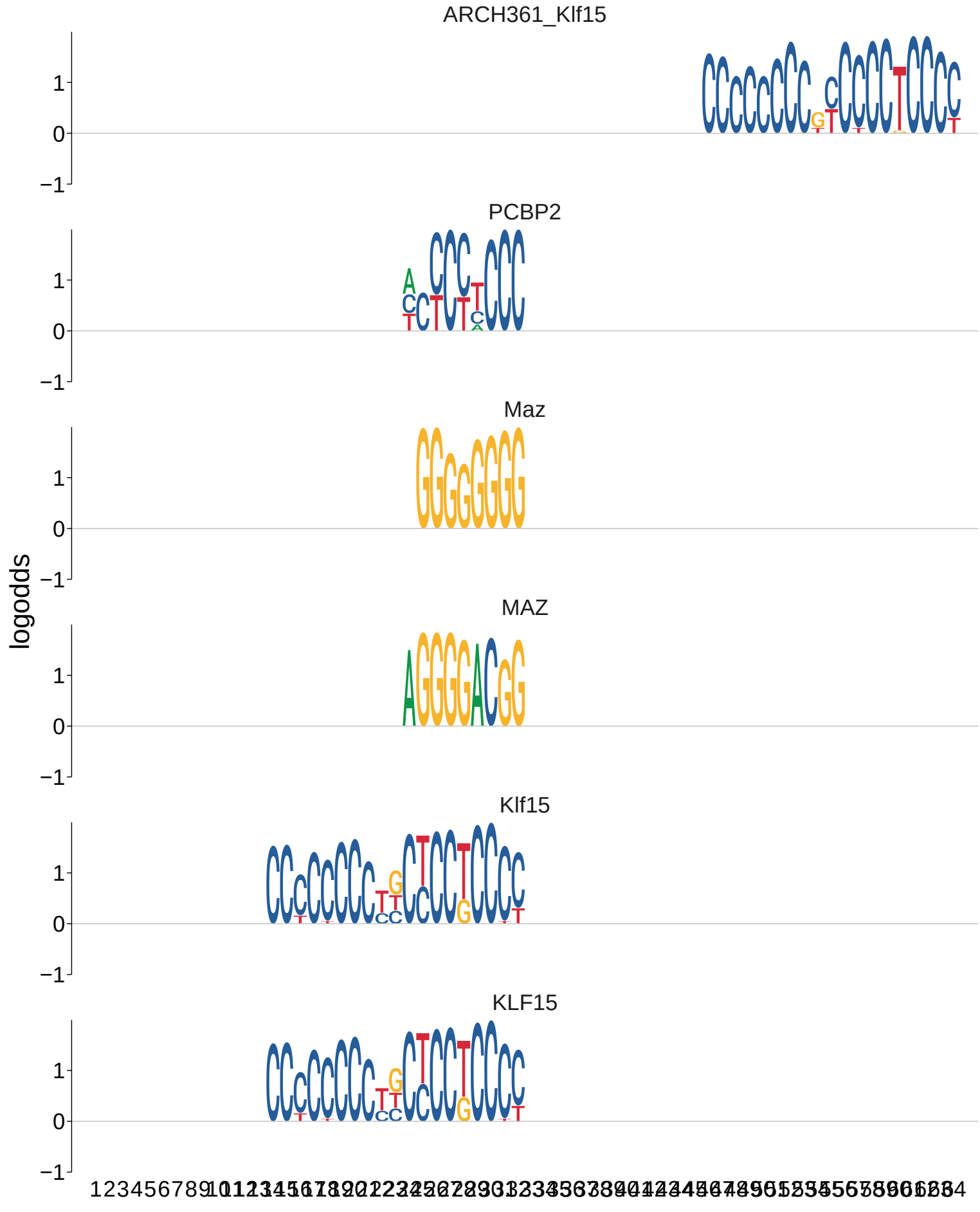
ARCH361_Klf15
PCBP2
Maz
MAZ
Klf15
KLF15
logodds
1
0
−1

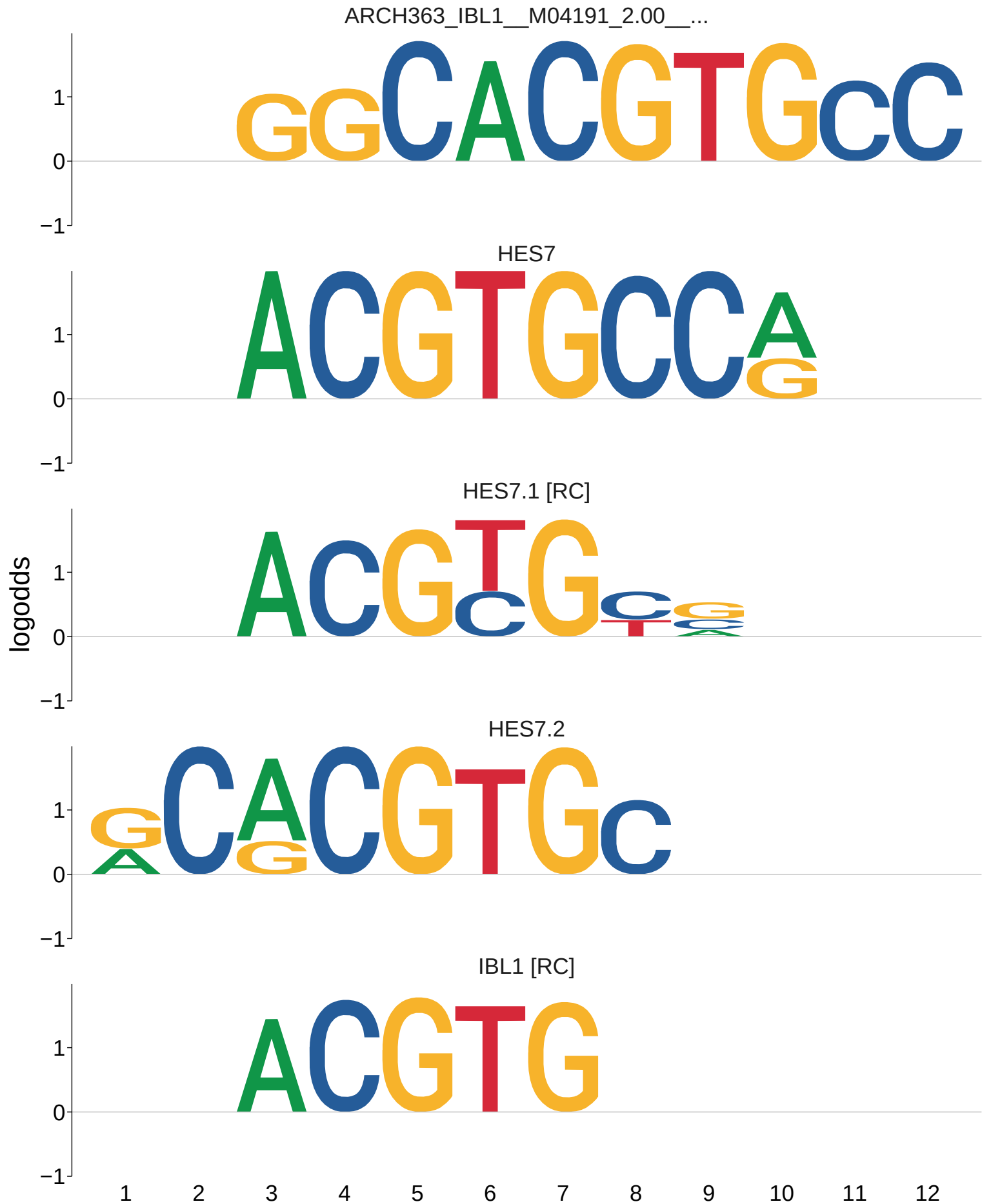
ARCH363_IBL1__M04191_2.00__...
HES7
HES7.1 [RC]
HES7.2
IBL1 [RC]
logodds
1
0
−1
1 2 3 4 5 6 7 8 9 10 11 12

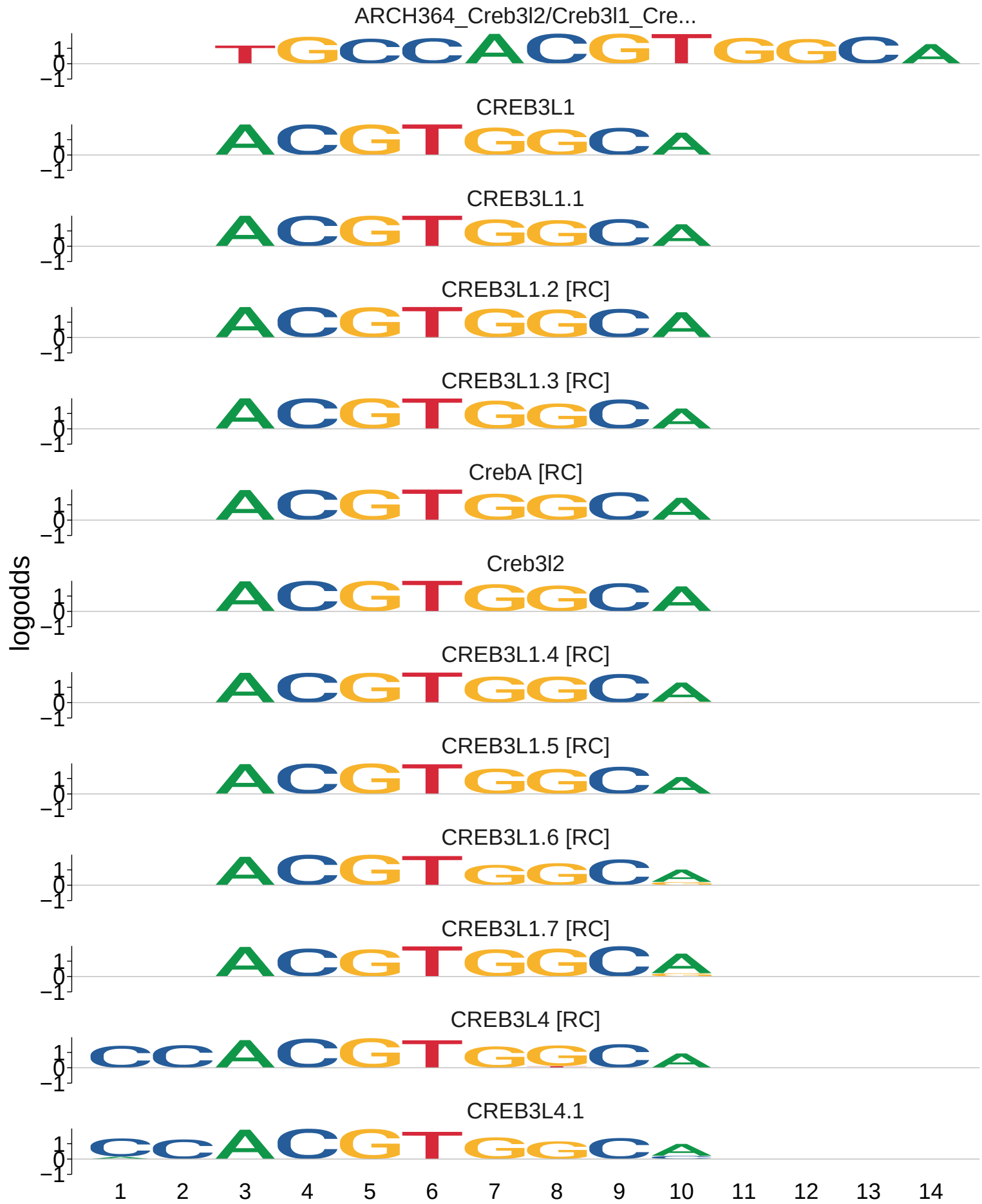
ARCH364_Creb3l2/Creb3l1_Cre...
CREB3L1
CREB3L1.1
CREB3L1.2 [RC]
CREB3L1.3 [RC]
CrebA [RC]
Creb3l2
CREB3L1.4 [RC]
CREB3L1.5 [RC]
CREB3L1.6 [RC]
CREB3L1.7 [RC]
CREB3L4 [RC]
CREB3L4.1
logodds
1
0
−1
1 2 3 4 5 6 7 8 9 10 11 12 13 14

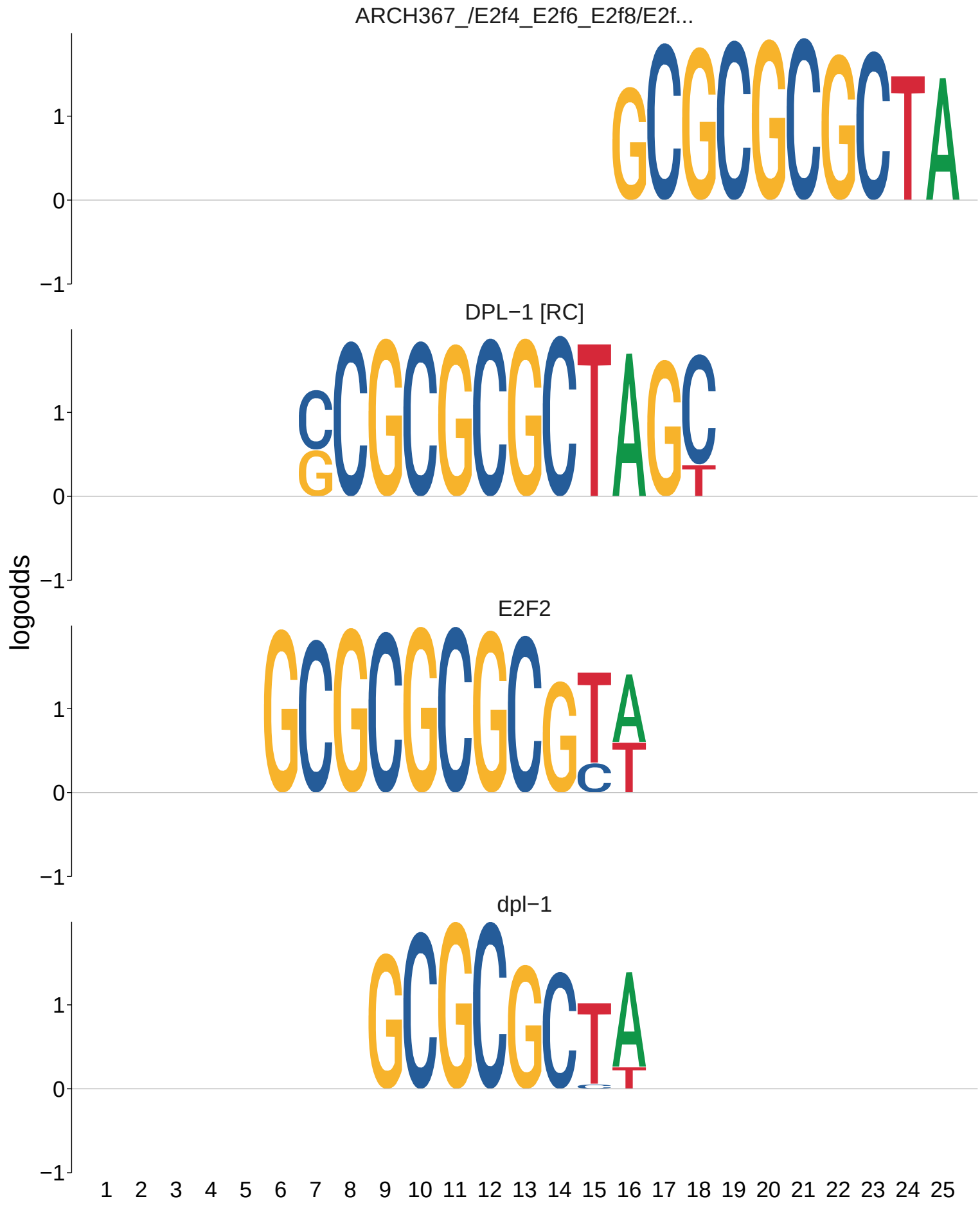
ARCH367_/E2f4_E2f6_E2f8/E2f...
DPL−1 [RC]
E2F2
dpl−1
logodds
1
0
−1
1 2 3 4 5 6 7 8 9 10 11 12 13 14 15 16 17 18 19 20 21 22 23 24 25

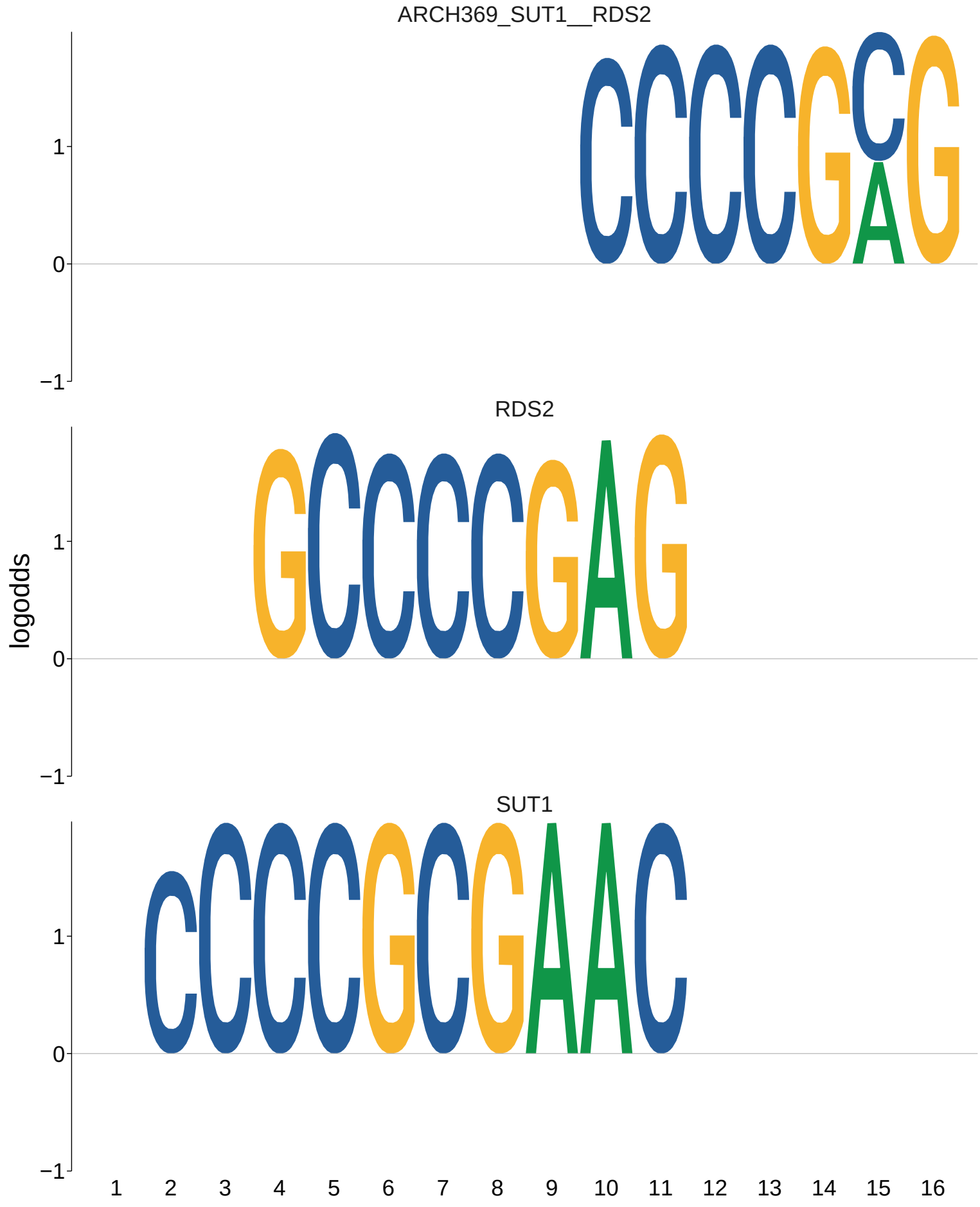
ARCH369_SUT1__RDS2
RDS2
SUT1
logodds
1
0
−1
1 2 3 4 5 6 7 8 9 10 11 12 13 14 15 16

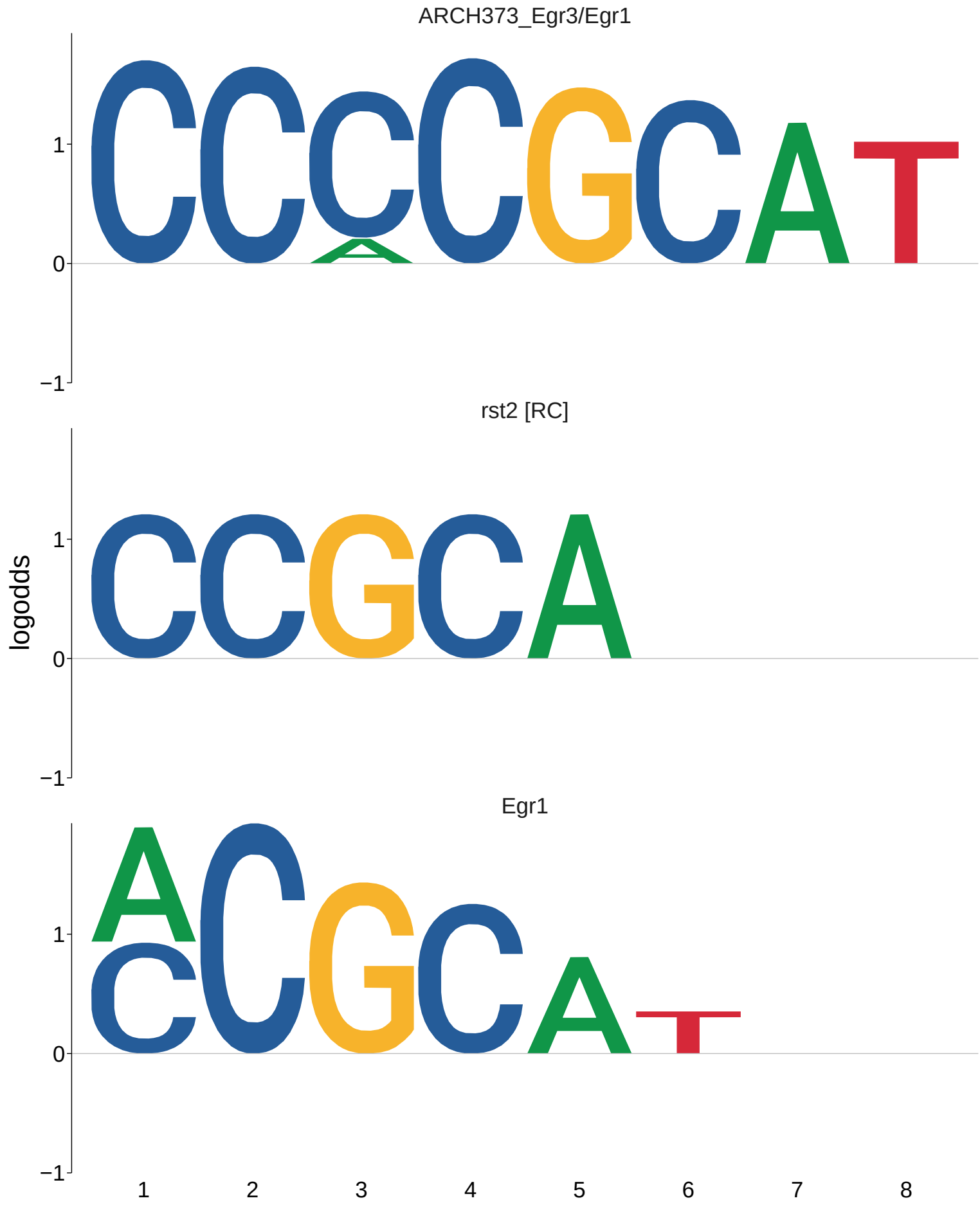
ARCH373_Egr3/Egr1
rst2 [RC]
Egr1
logodds
1
0
−1
1
2
3
4
5
6
7
8

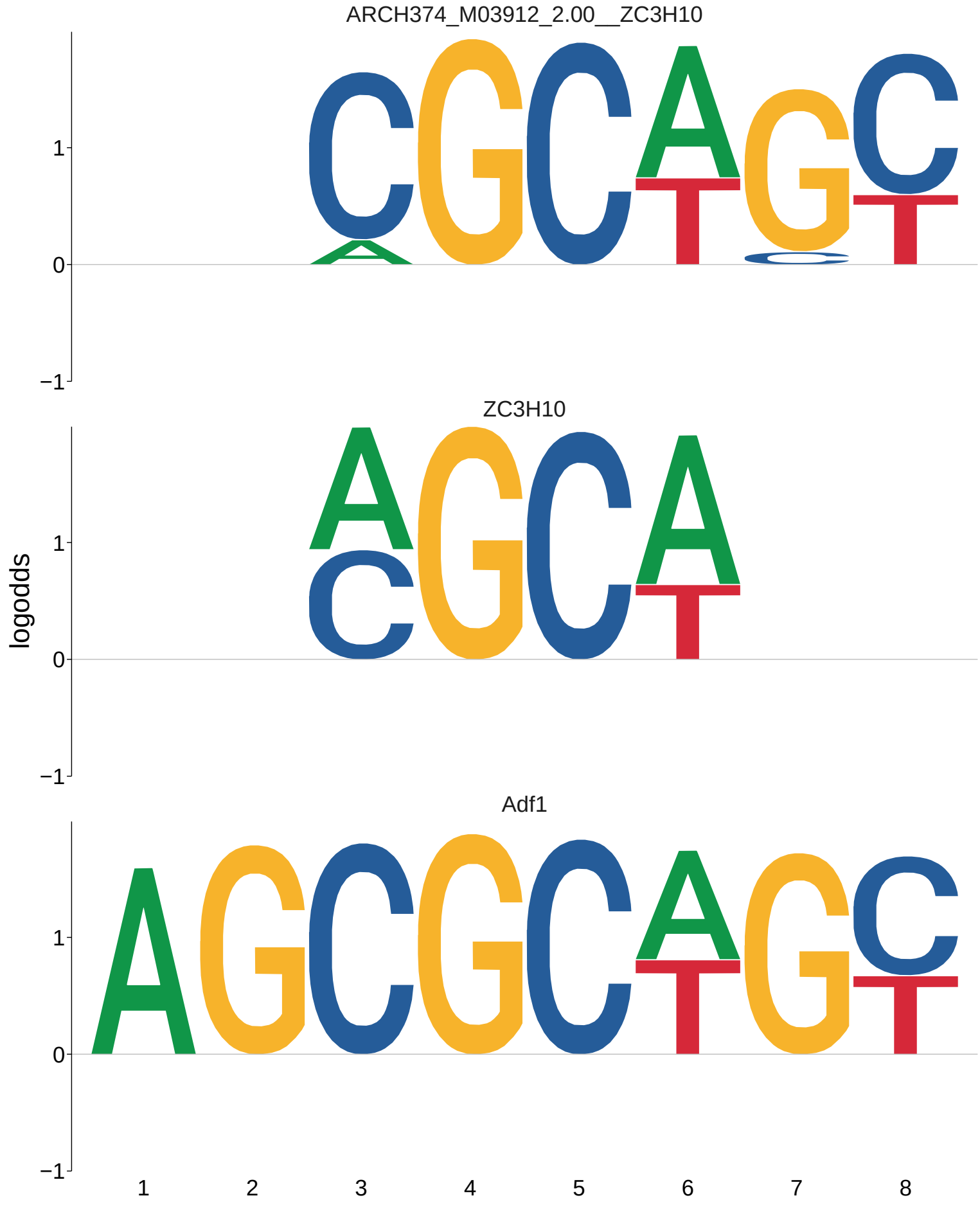
ARCH374_M03912_2.00__ZC3H10
ZC3H10
Adf1
logodds
1
0
−1
1
2
3
4
5
6
7
8

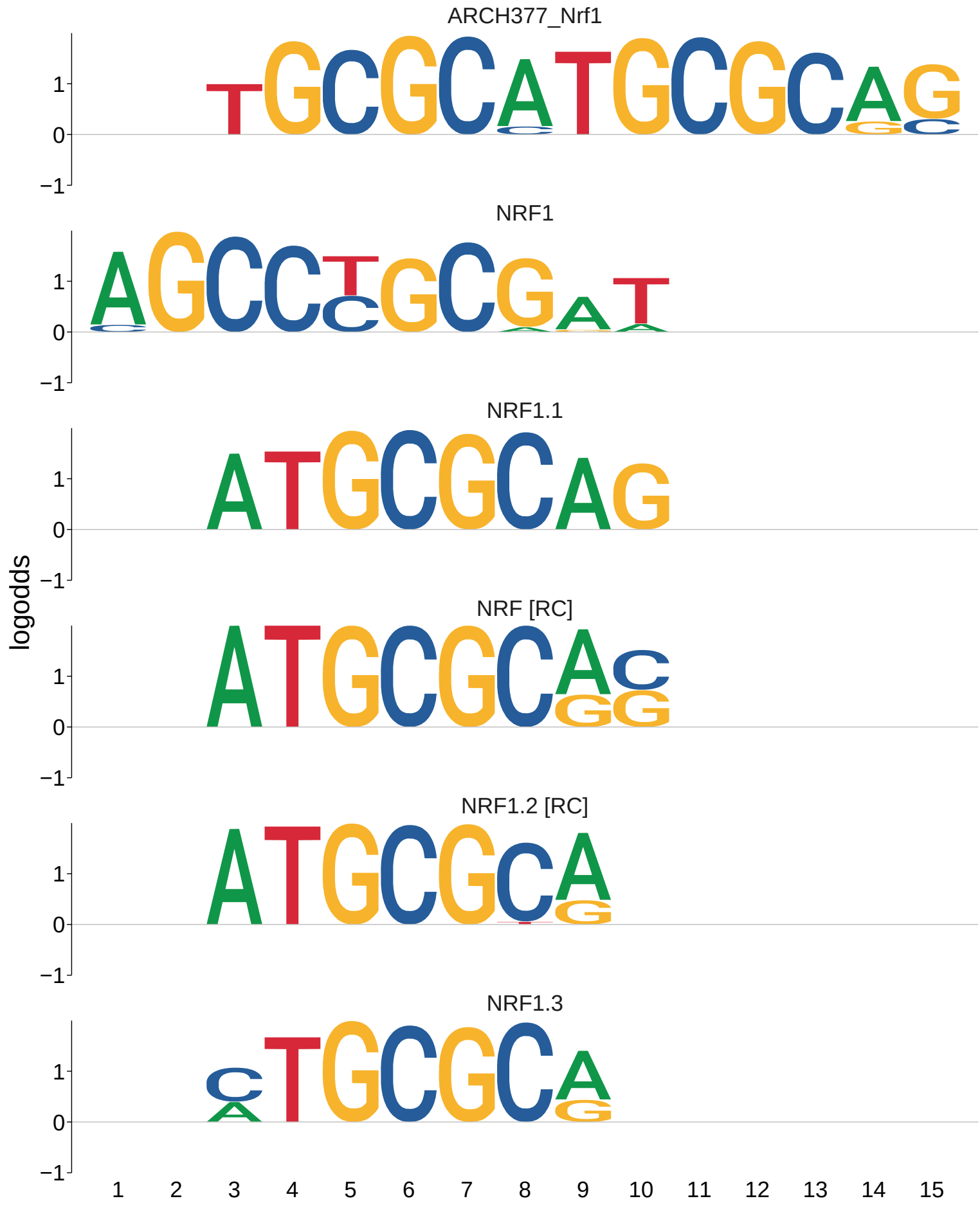
ARCH377_Nrf1
NRF1
NRF1.1
NRF [RC]
NRF1.2 [RC]
NRF1.3
logodds
1
0
−1
1 2 3 4 5 6 7 8 9 10 11 12 13 14 15

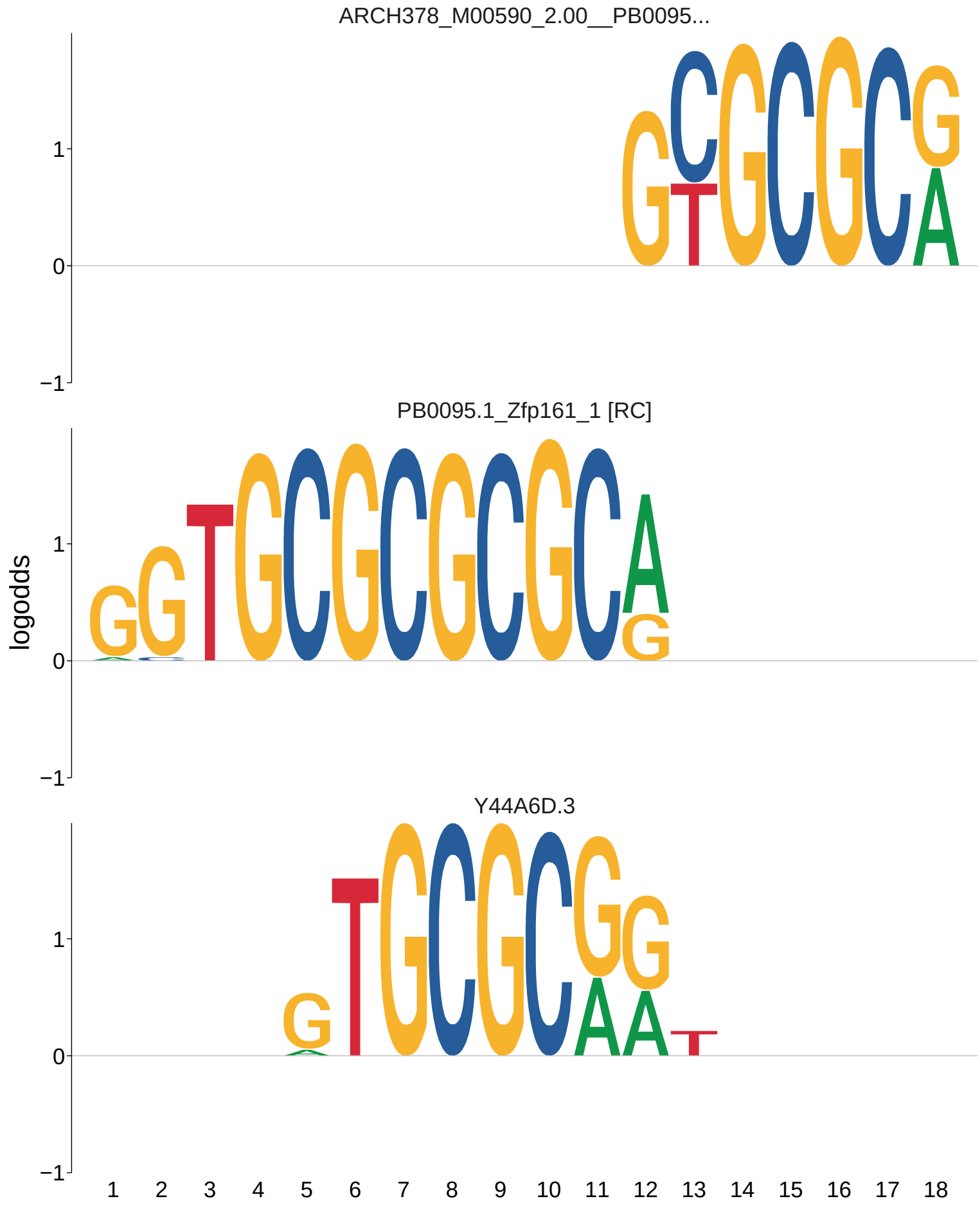
ARCH378_M00590_2.00__PB0095...
PB0095.1_Zfp161_1 [RC]
Y44A6D.3
logodds
1
0
−1
1 2 3 4 5 6 7 8 9 10 11 12 13 14 15 16 17 18

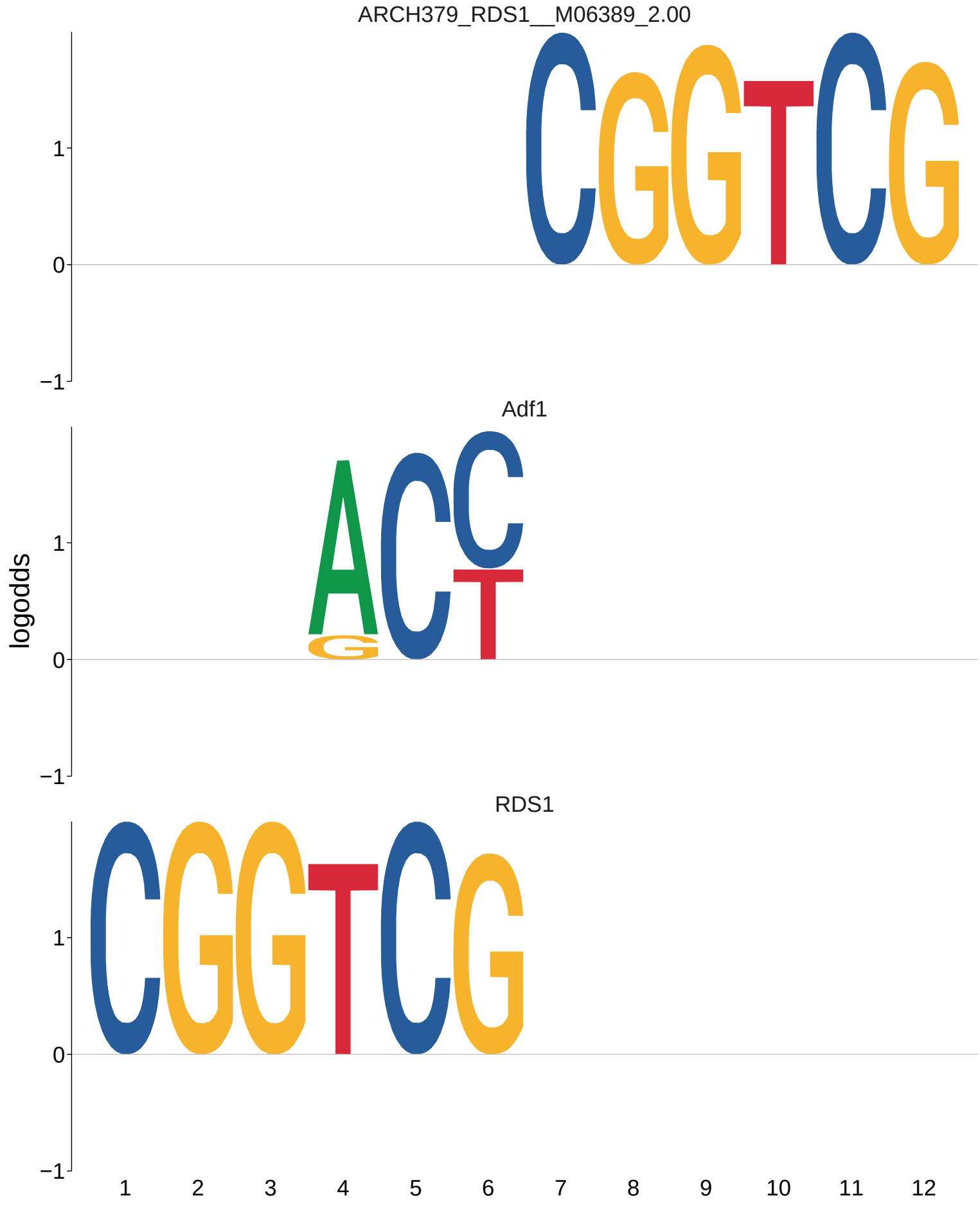
ARCH379_RDS1__M06389_2.00
Adf1
RDS1
logodds
1
0
−1
1 2 3 4 5 6 7 8 9 10 11 12

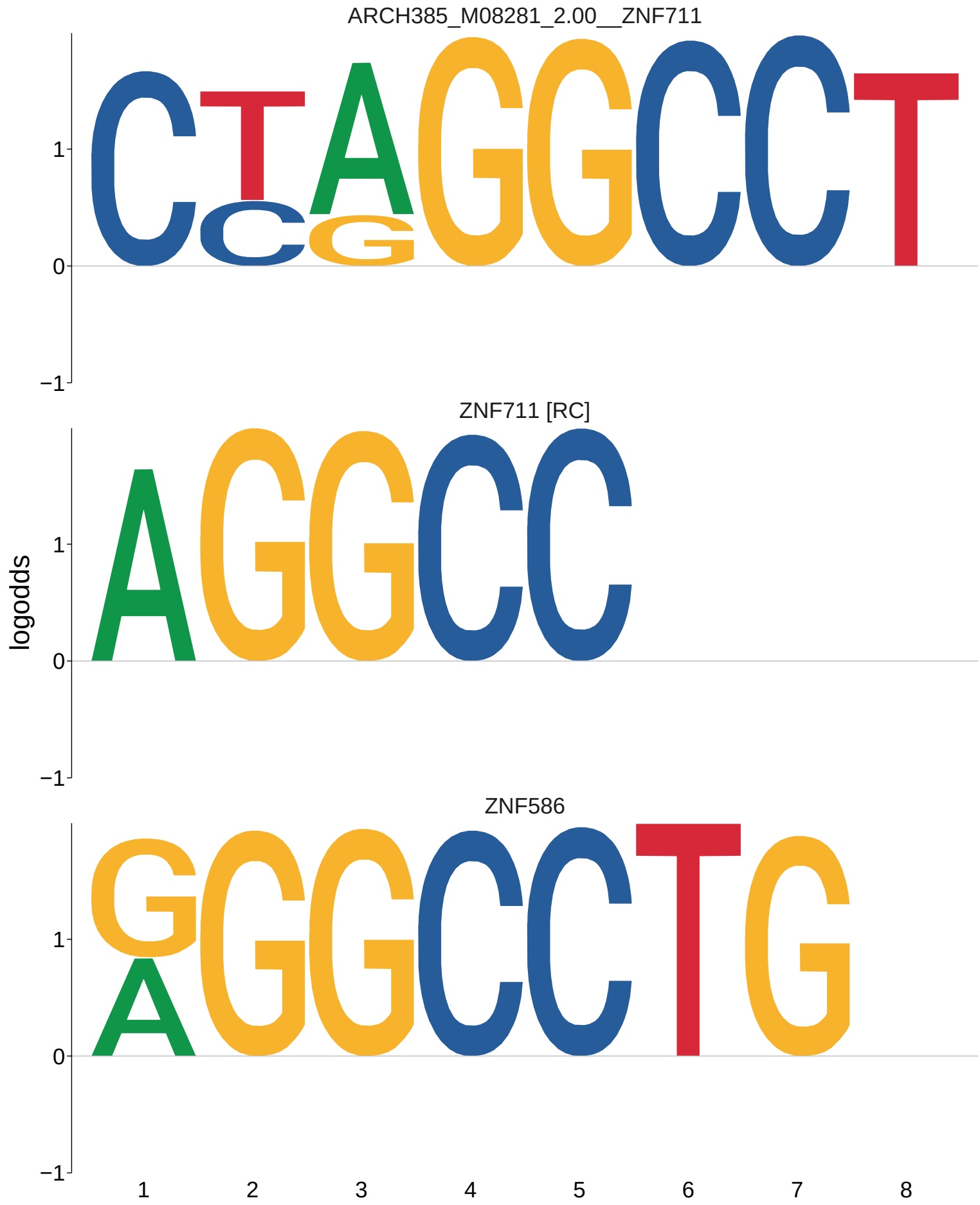
ARCH385_M08281_2.00__ZNF711
ZNF711 [RC]
ZNF586
logodds
1
0
−1
1
2
3
4
5
6
7
8

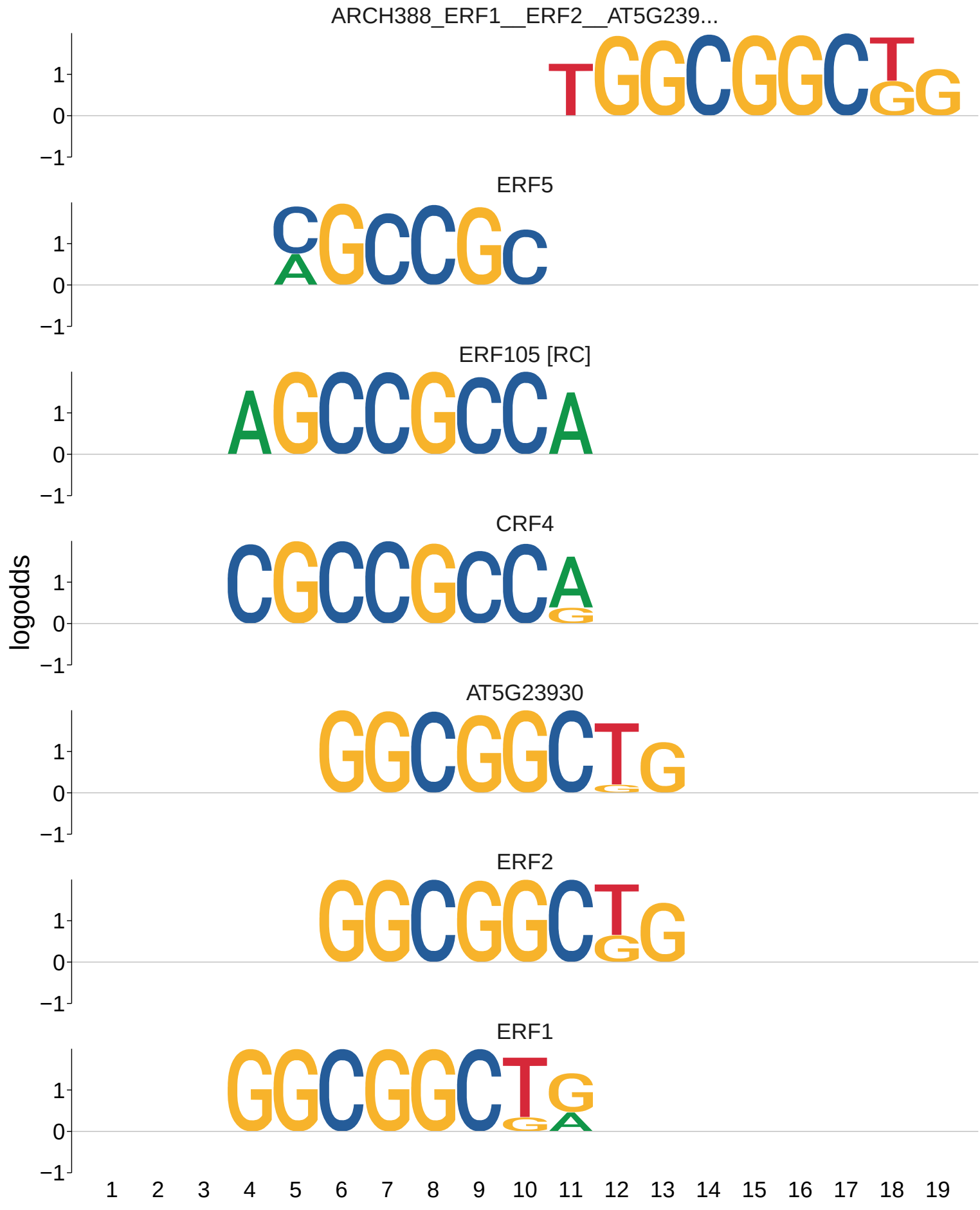
ARCH388_ERF1__ERF2__AT5G239...
ERF5
ERF105 [RC]
CRF4
AT5G23930
ERF2
ERF1
logodds
1
0
−1
1 2 3 4 5 6 7 8 9 10 11 12 13 14 15 16 17 18 19

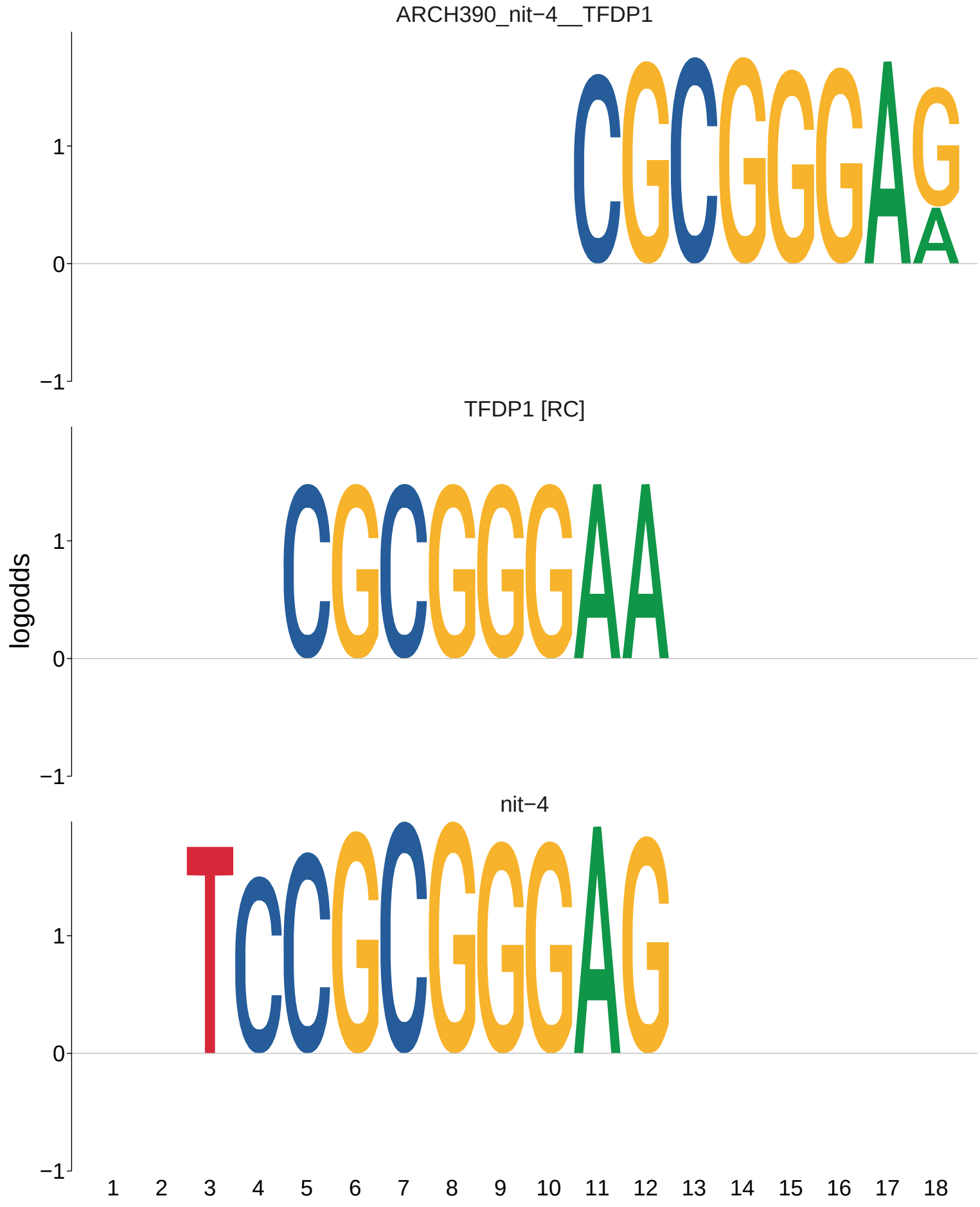
ARCH390_nit−4__TFDP1
TFDP1 [RC]
nit−4
logodds
1
0
−1
1 2 3 4 5 6 7 8 9 10 11 12 13 14 15 16 17 18

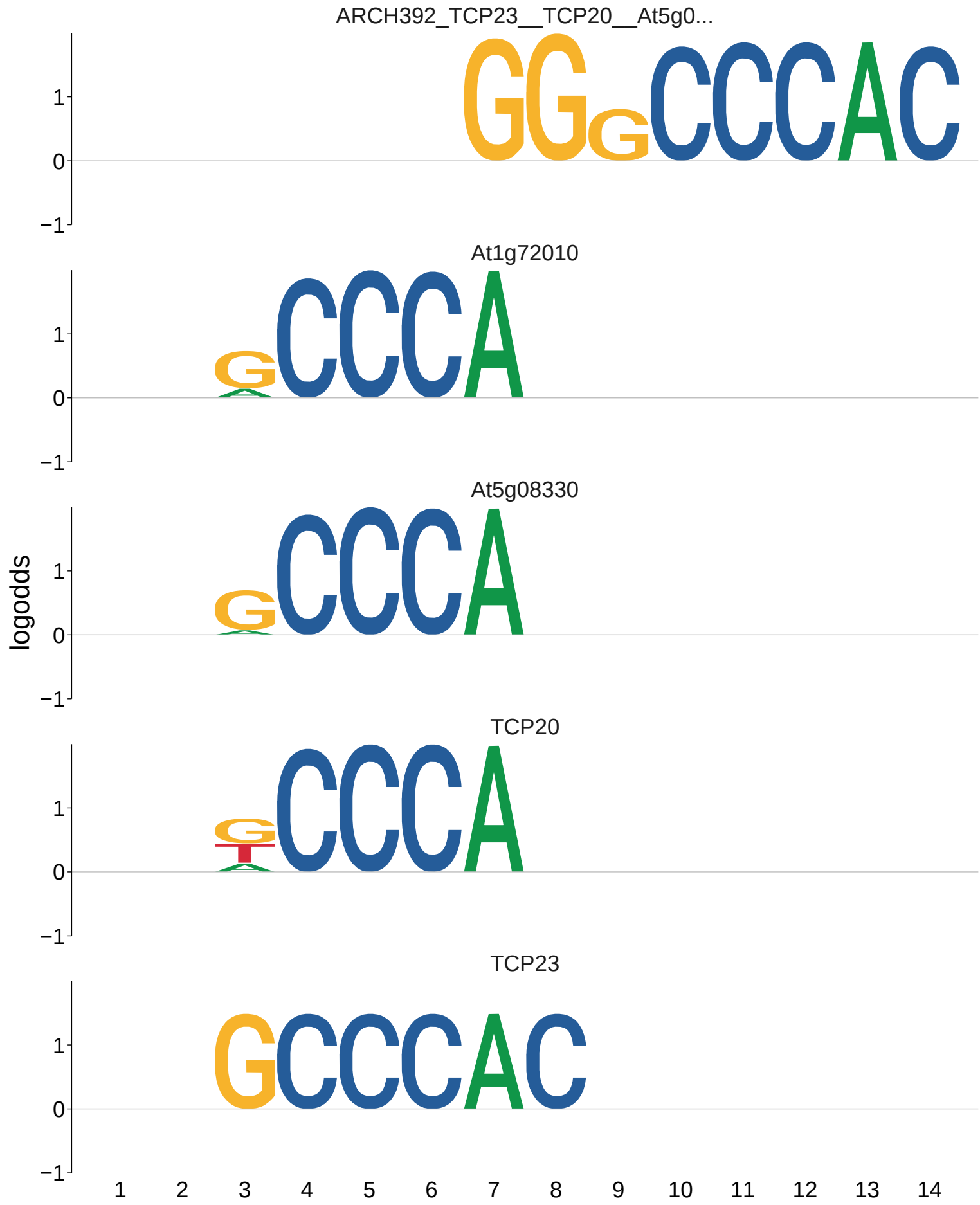
ARCH392_TCP23__TCP20__At5g0...
At1g72010
At5g08330
TCP20
TCP23
logodds
1
0
−1
1 2 3 4 5 6 7 8 9 10 11 12 13 14

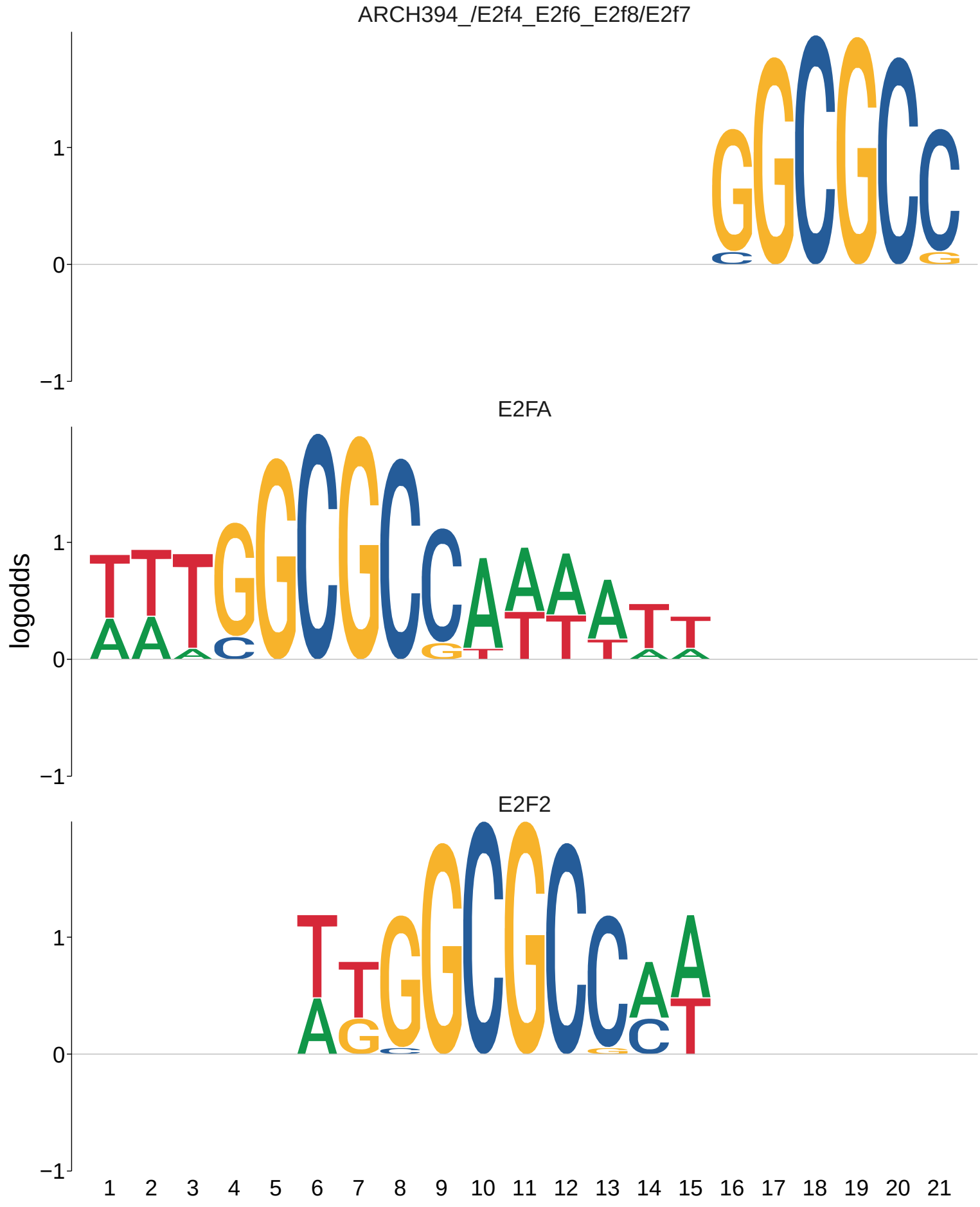
ARCH394_/E2f4_E2f6_E2f8/E2f7
E2FA
E2F2
logodds
1
0
−1
1 2 3 4 5 6 7 8 9 10 11 12 13 14 15 16 17 18 19 20 21

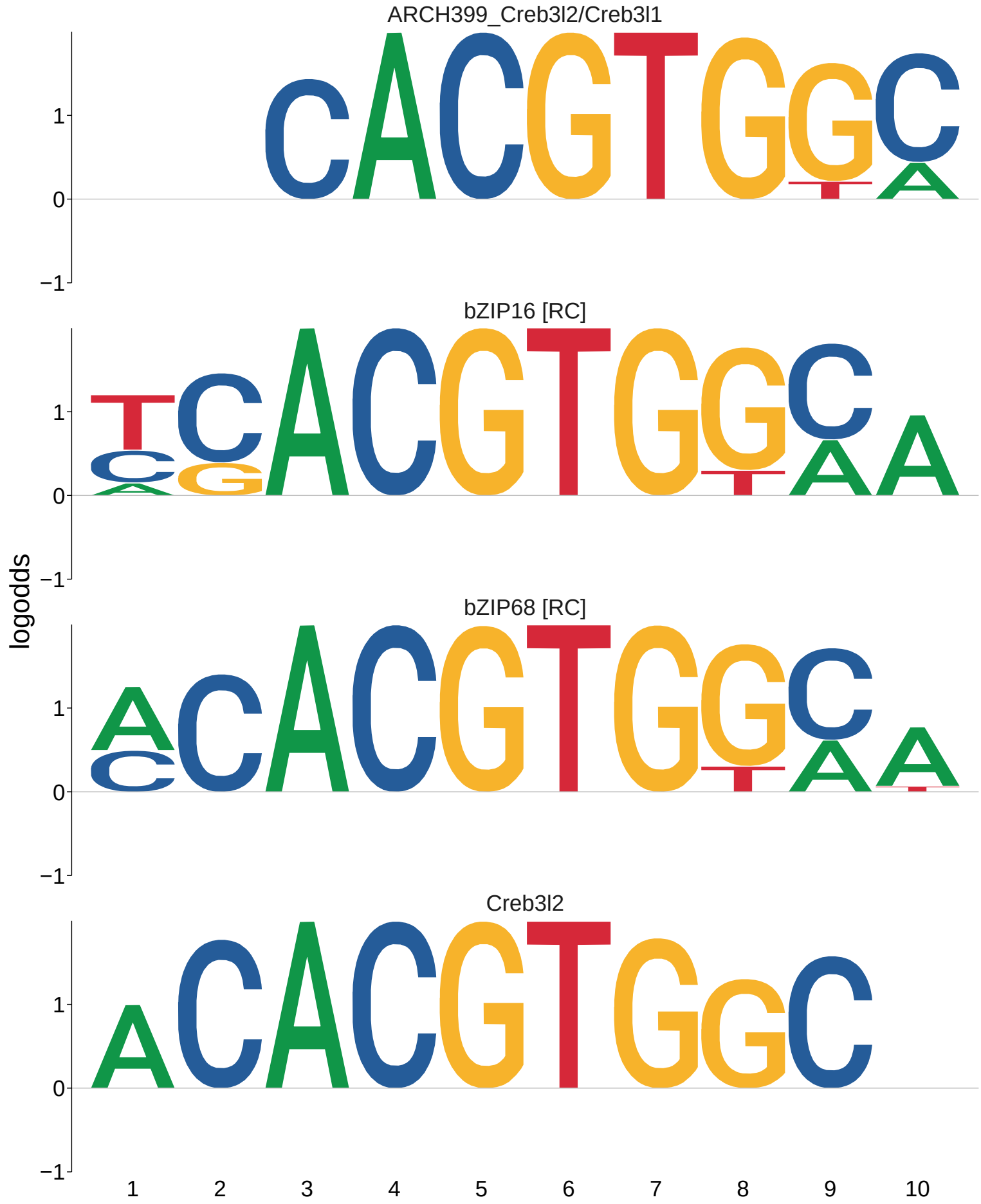
ARCH399_Creb3l2/Creb3l1
bZIP16 [RC]
bZIP68 [RC]
Creb3l2
logodds
1
0
−1
1
2
3
4
5
6
7
8
9
10

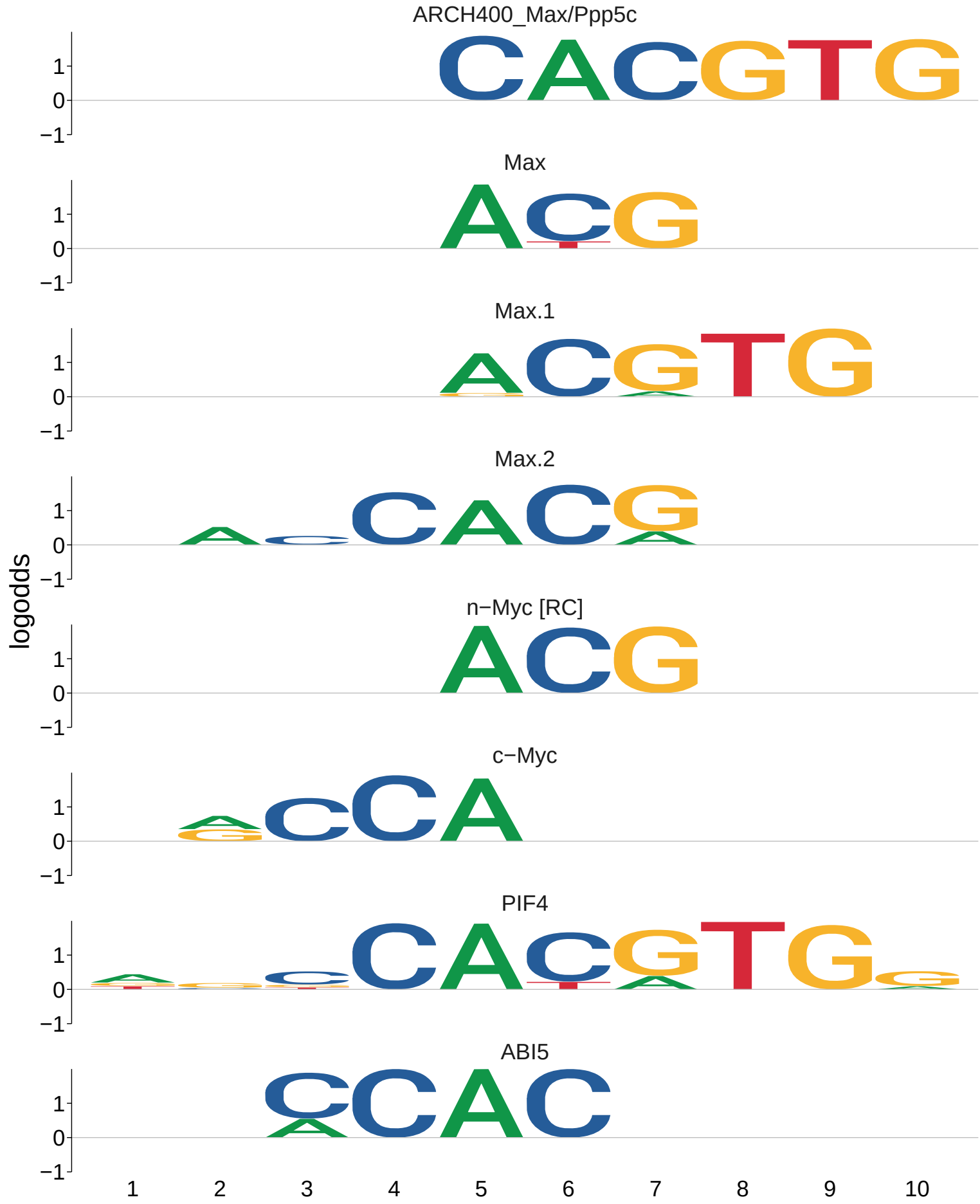
ARCH400_Max/Ppp5c
Max
Max.1
Max.2
n−Myc [RC]
c−Myc
PIF4
ABI5
logodds
1
0
−1
1
2
3
4
5
6
7
8
9
10

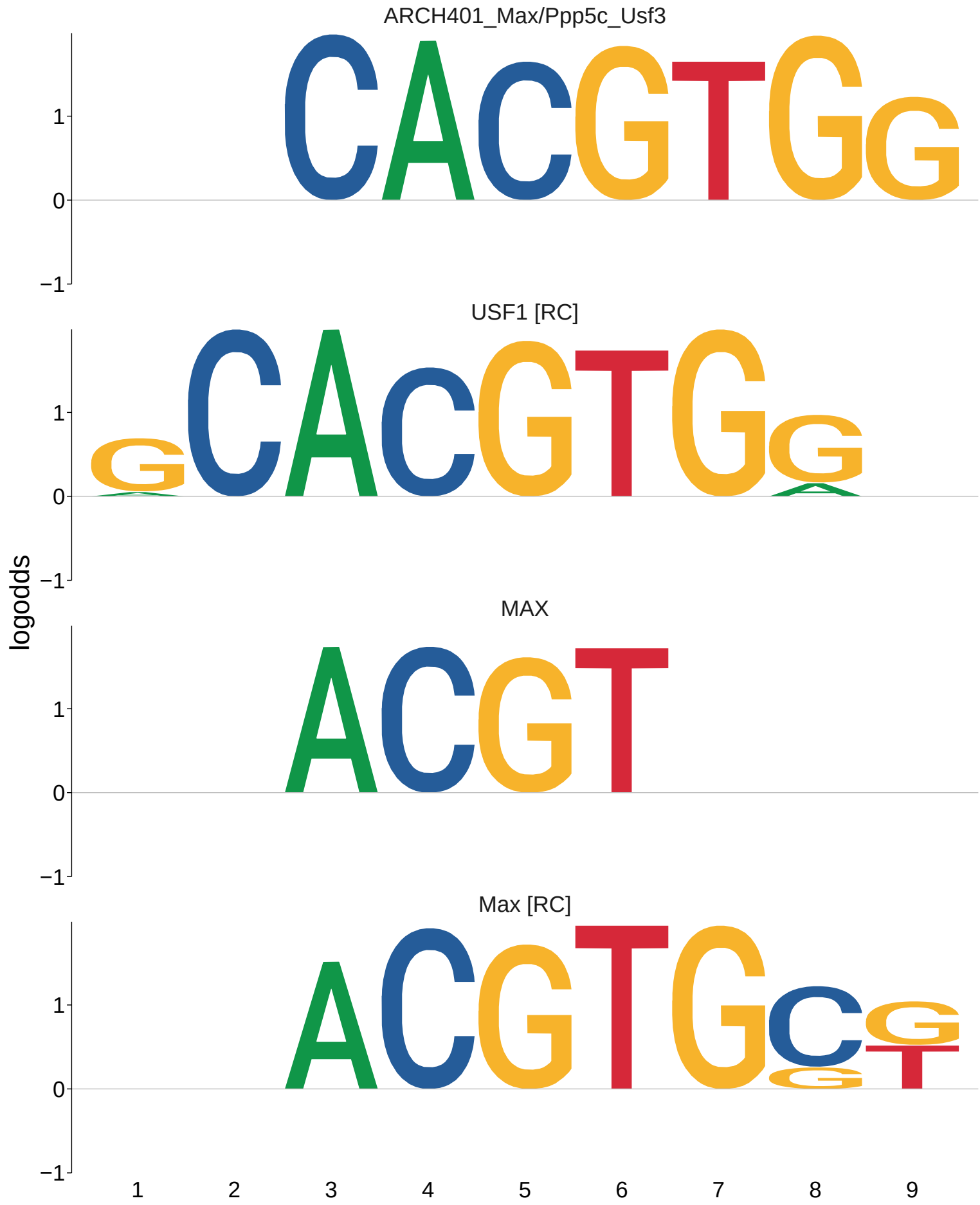
ARCH401_Max/Ppp5c_Usf3
USF1 [RC]
MAX
Max [RC]
logodds
1
0
−1
1
2
3
4
5
6
7
8
9

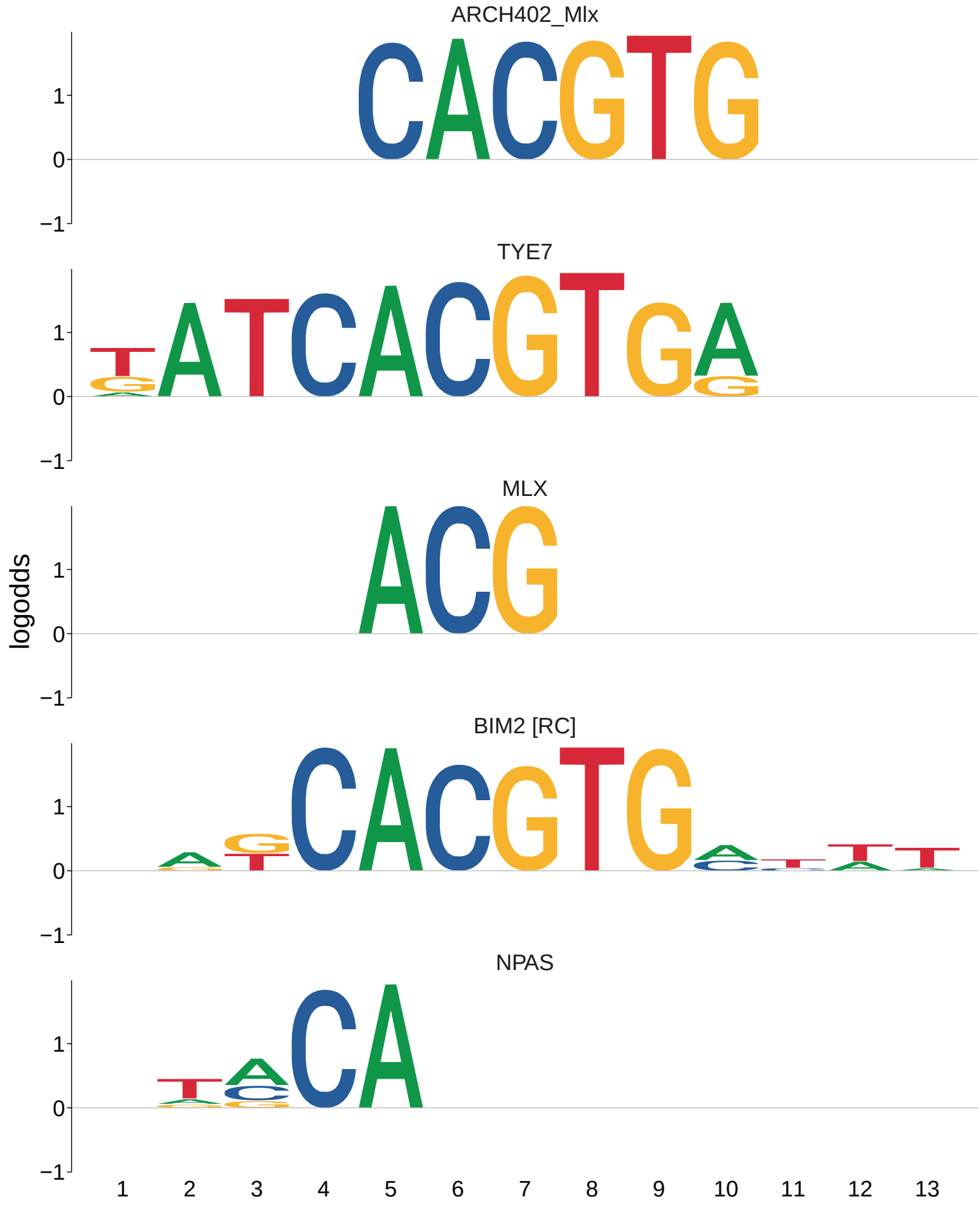
ARCH402_Mlx
TYE7
MLX
BIM2 [RC]
NPAS
logodds
1
0
−1
1 2 3 4 5 6 7 8 9 10 11 12 13

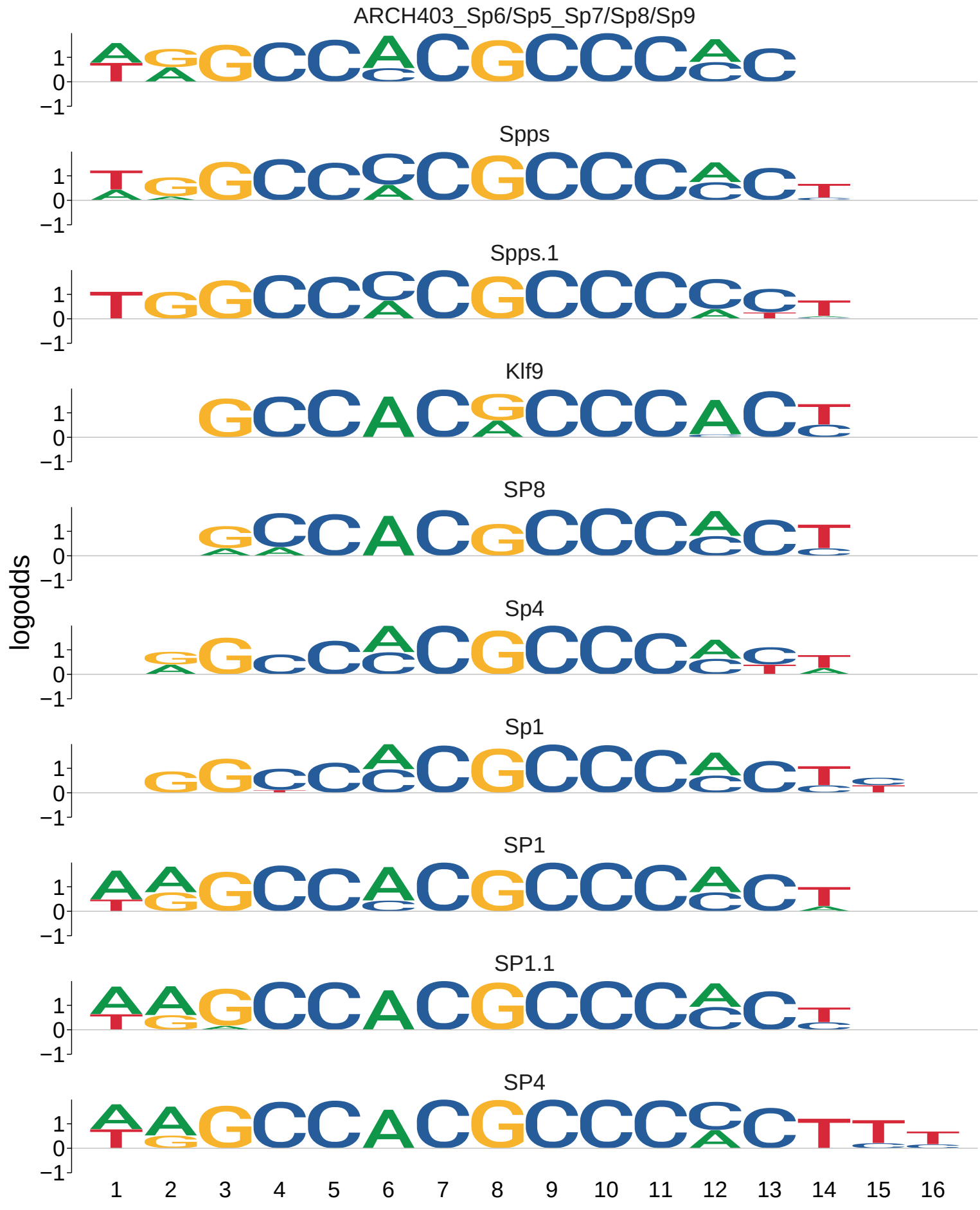
ARCH403_Sp6/Sp5_Sp7/Sp8/Sp9
Spps
Spps.1
Klf9
SP8
Sp4
Sp1
SP1
SP1.1
SP4
logodds
1
0
−1
1 2 3 4 5 6 7 8 9 10 11 12 13 14 15 16

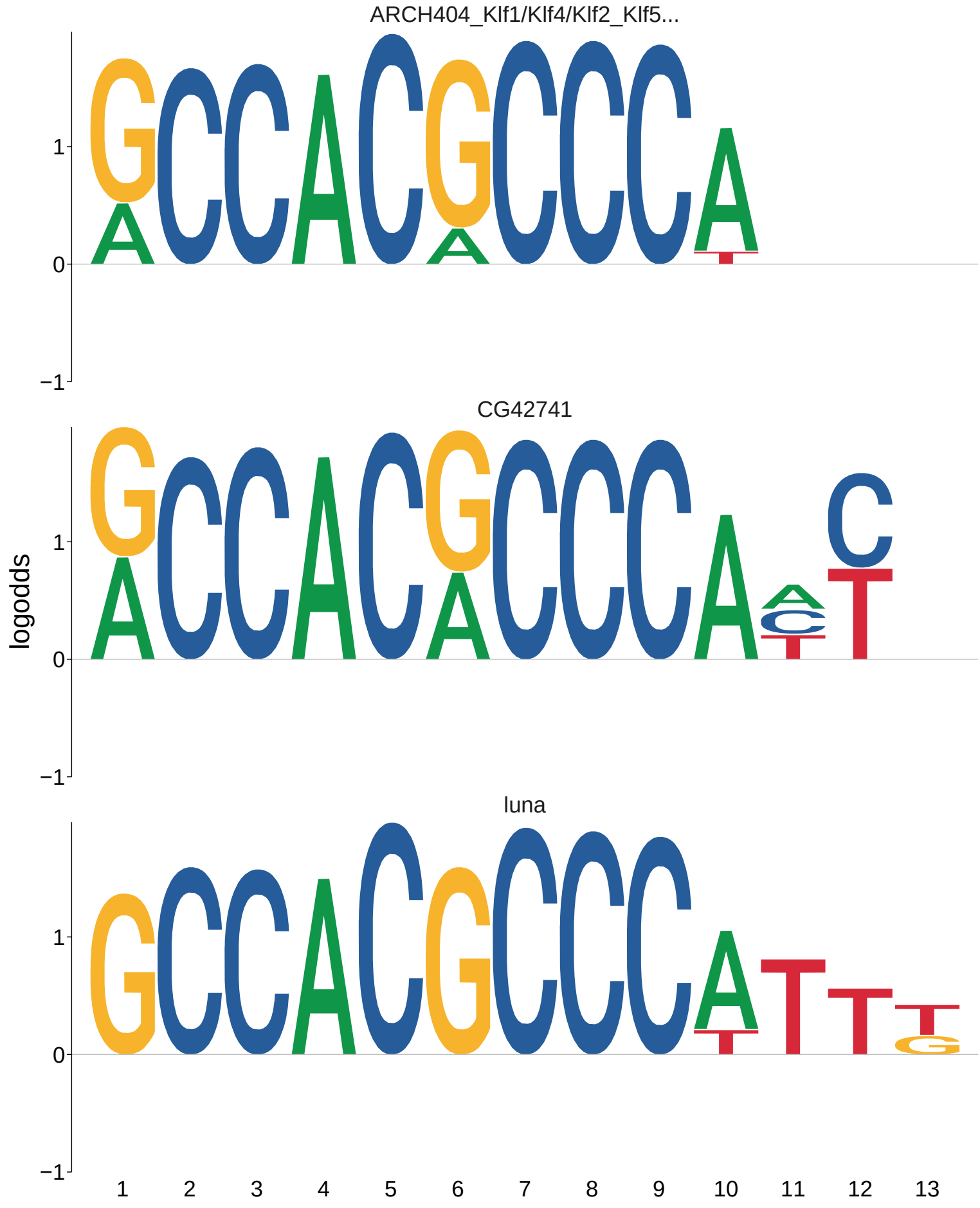
ARCH404_Klf1/Klf4/Klf2_Klf5...
CG42741
luna
logodds
1
0
−1
1 2 3 4 5 6 7 8 9 10 11 12 13

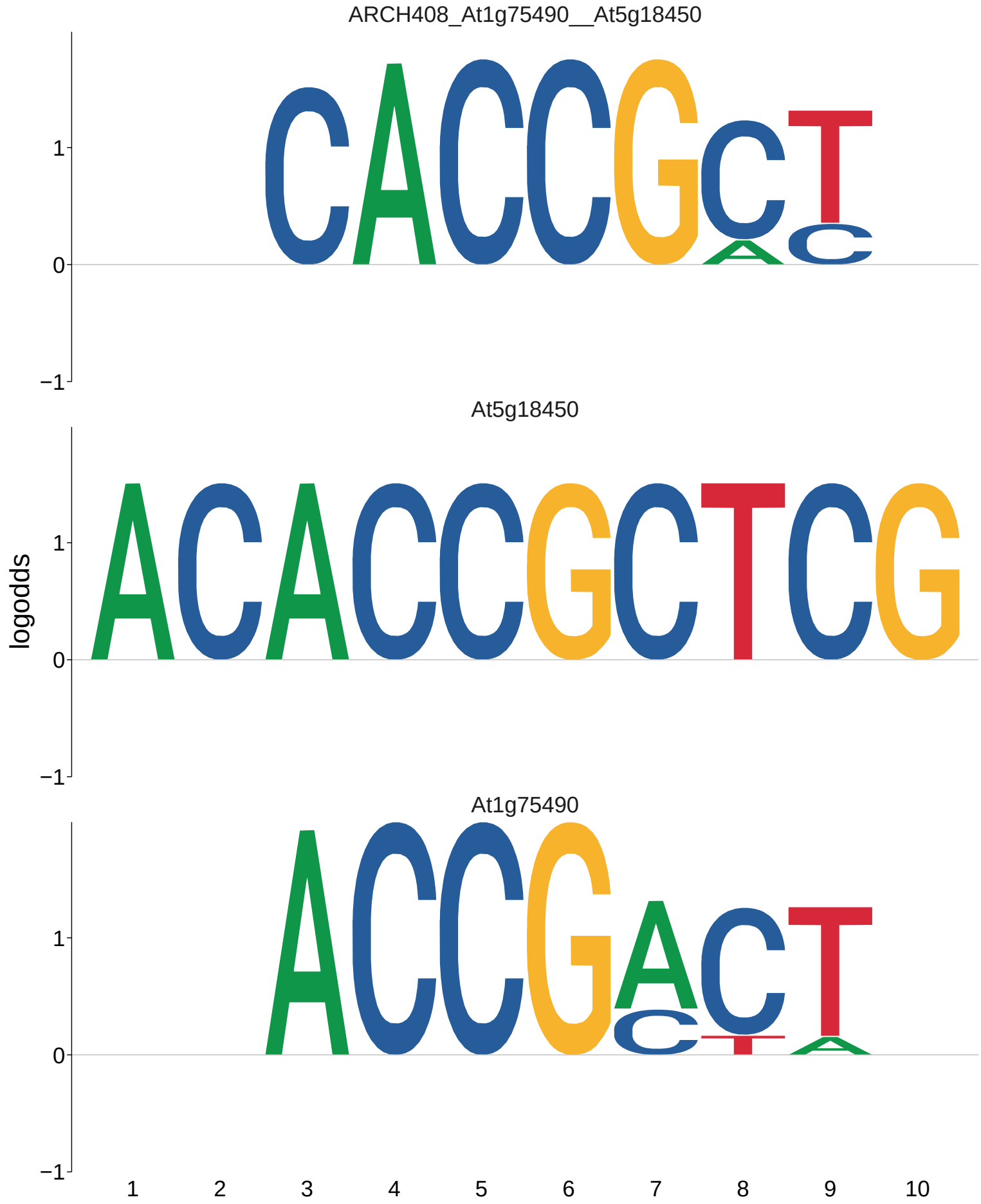
ARCH408_At1g75490__At5g18450
At5g18450
At1g75490
logodds
1
0
−1
1
2
3
4
5
6
7
8
9
10

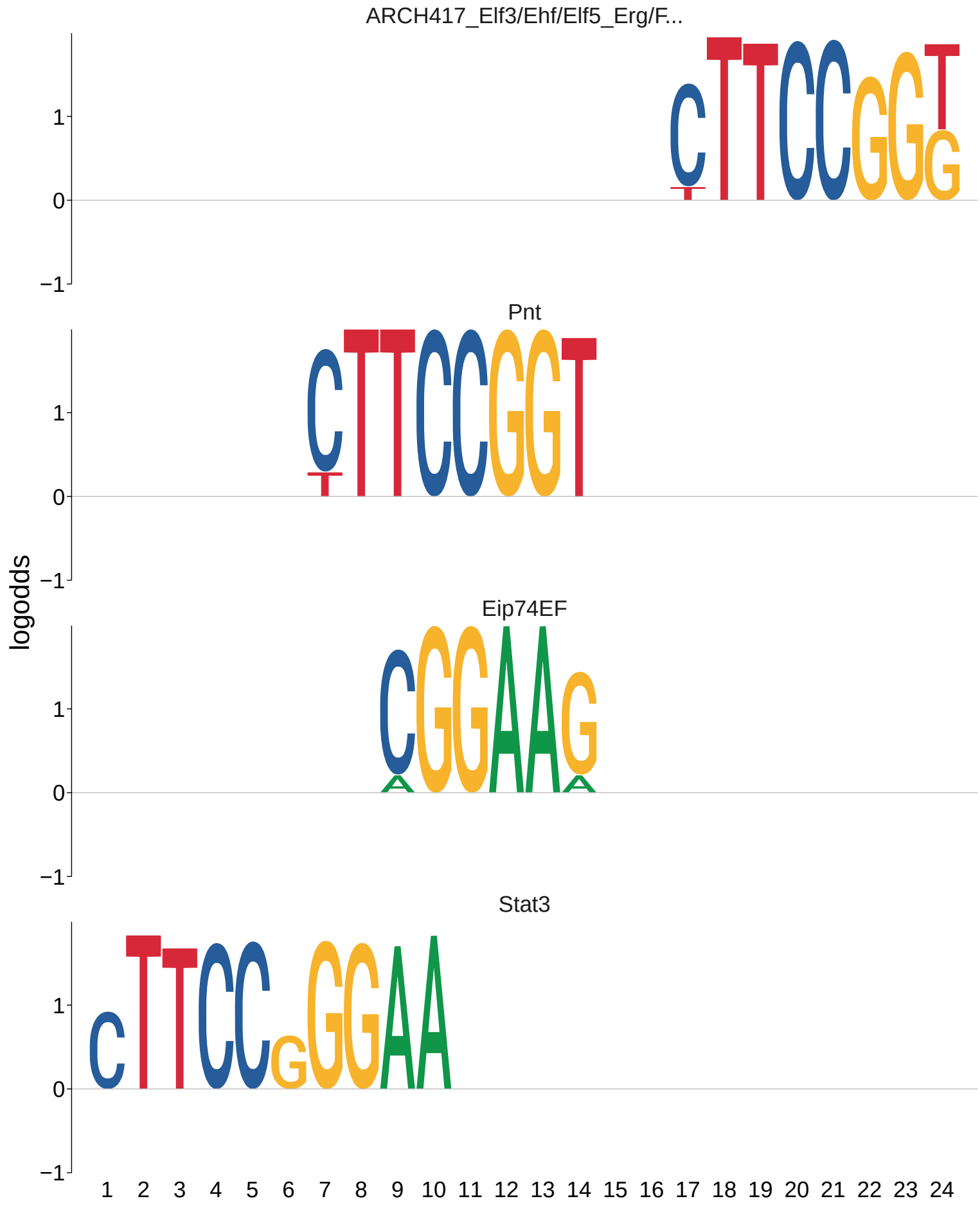
ARCH417_Elf3/Ehf/Elf5_Erg/F...
Pnt
Eip74EF
Stat3
logodds
1
0
−1
1 2 3 4 5 6 7 8 9 10 11 12 13 14 15 16 17 18 19 20 21 22 23 24

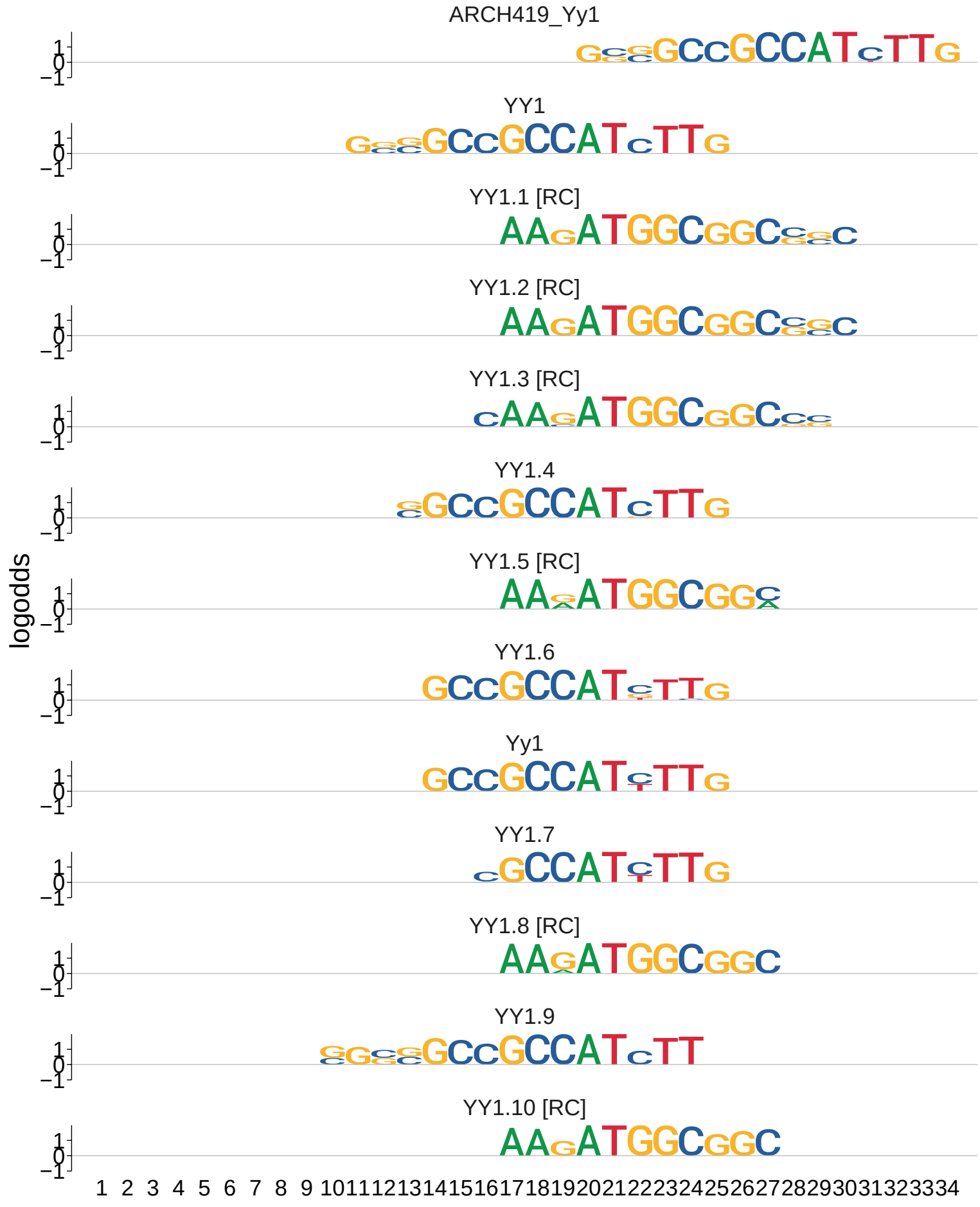
ARCH419_Yy1
YY1
YY1.1 [RC]
YY1.2 [RC]
YY1.3 [RC]
YY1.4
YY1.5 [RC]
YY1.6
Yy1
YY1.7
YY1.8 [RC]
YY1.9
YY1.10 [RC]
logodds
1
0
−1
1 2 3 4 5 6 7 8 9 10 11 12 13 14 15 16 17 18 19 20 21 22 23 24 25 26 27 28 29 30 31 32 33 34

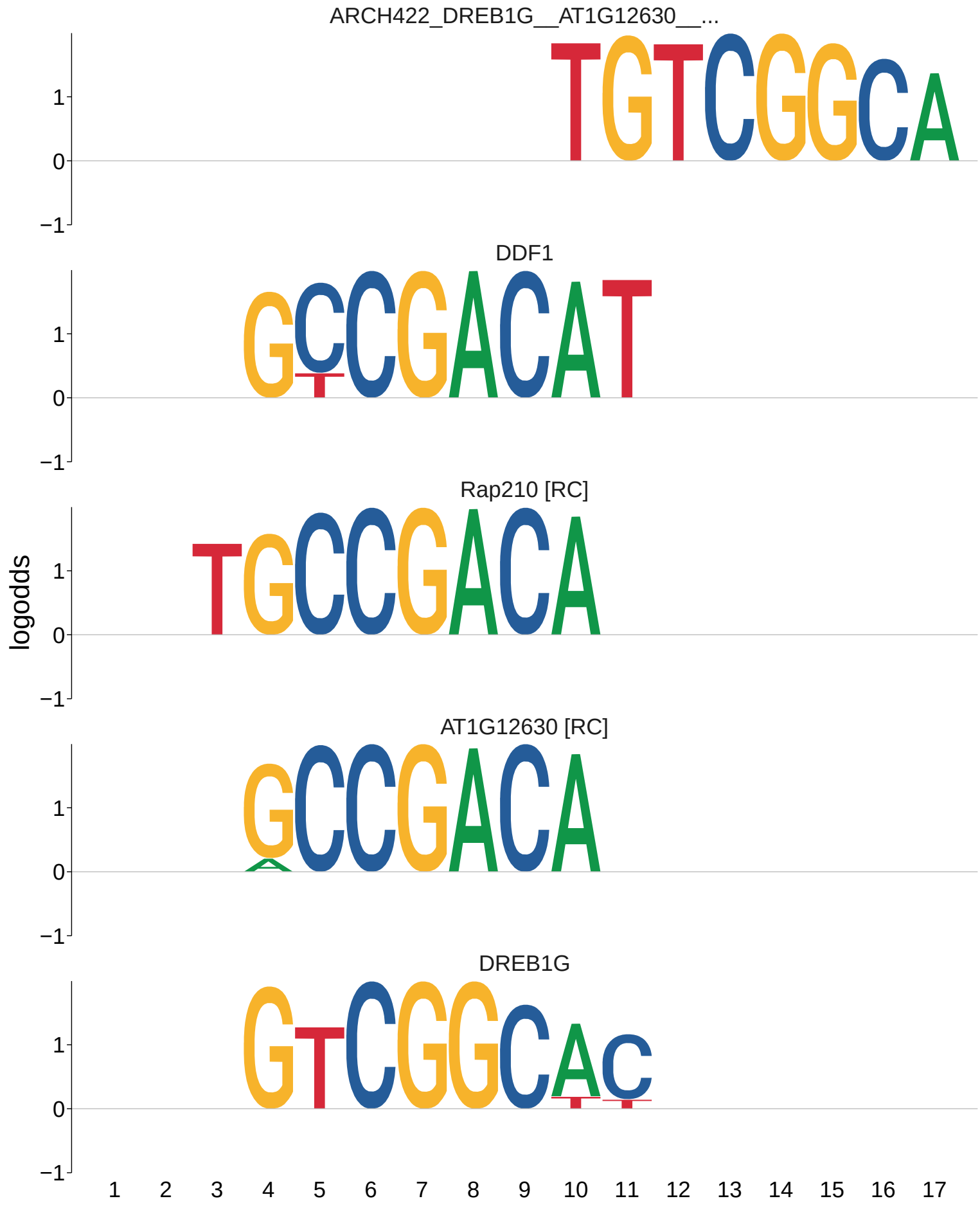
ARCH422_DREB1G__AT1G12630__...
DDF1
Rap210 [RC]
AT1G12630 [RC]
DREB1G
logodds
1
0
−1
1 2 3 4 5 6 7 8 9 10 11 12 13 14 15 16 17

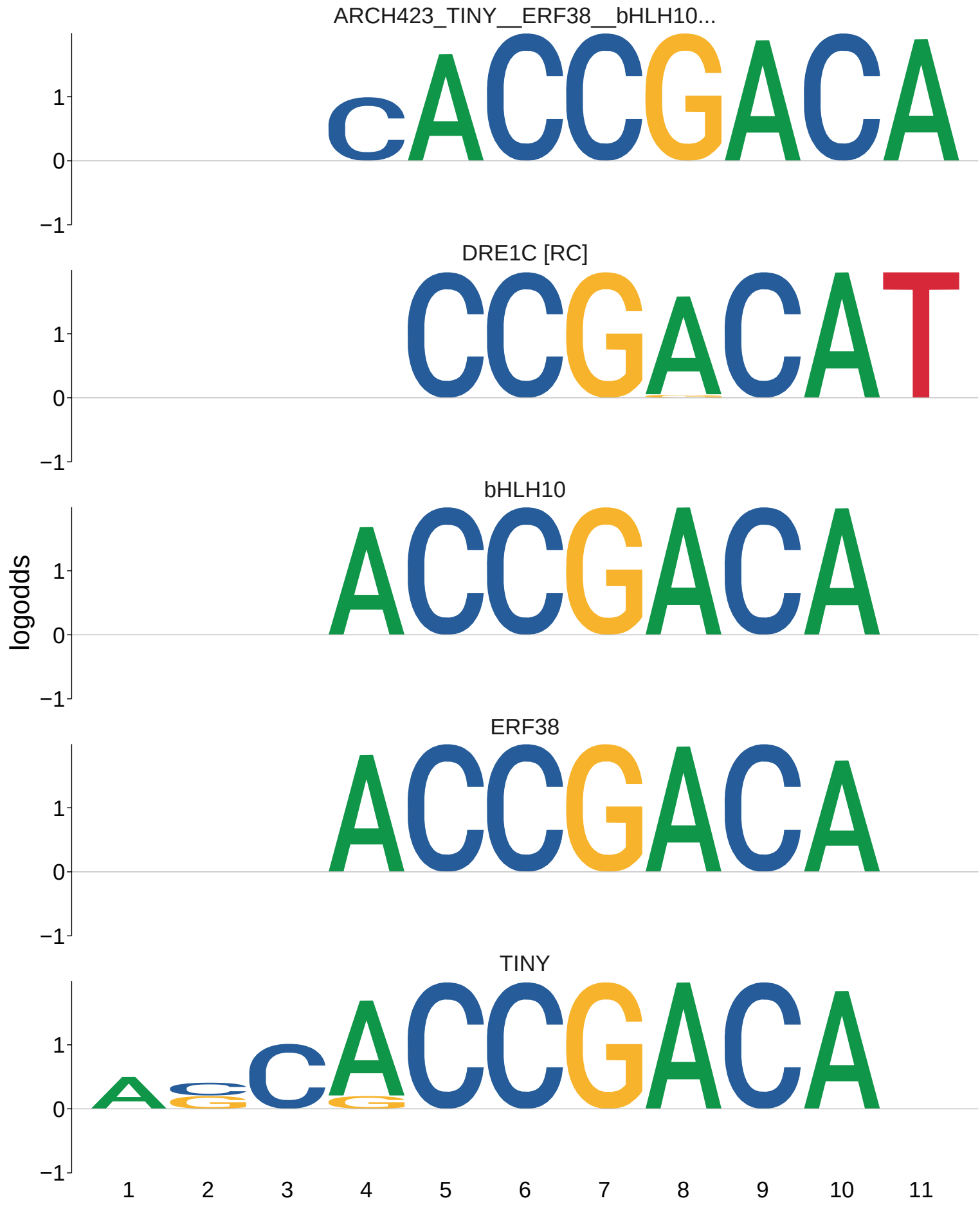
ARCH423_TINY__ERF38__bHLH10...
DRE1C [RC]
bHLH10
ERF38
TINY
logodds
1
0
−1
1 2 3 4 5 6 7 8 9 10 11

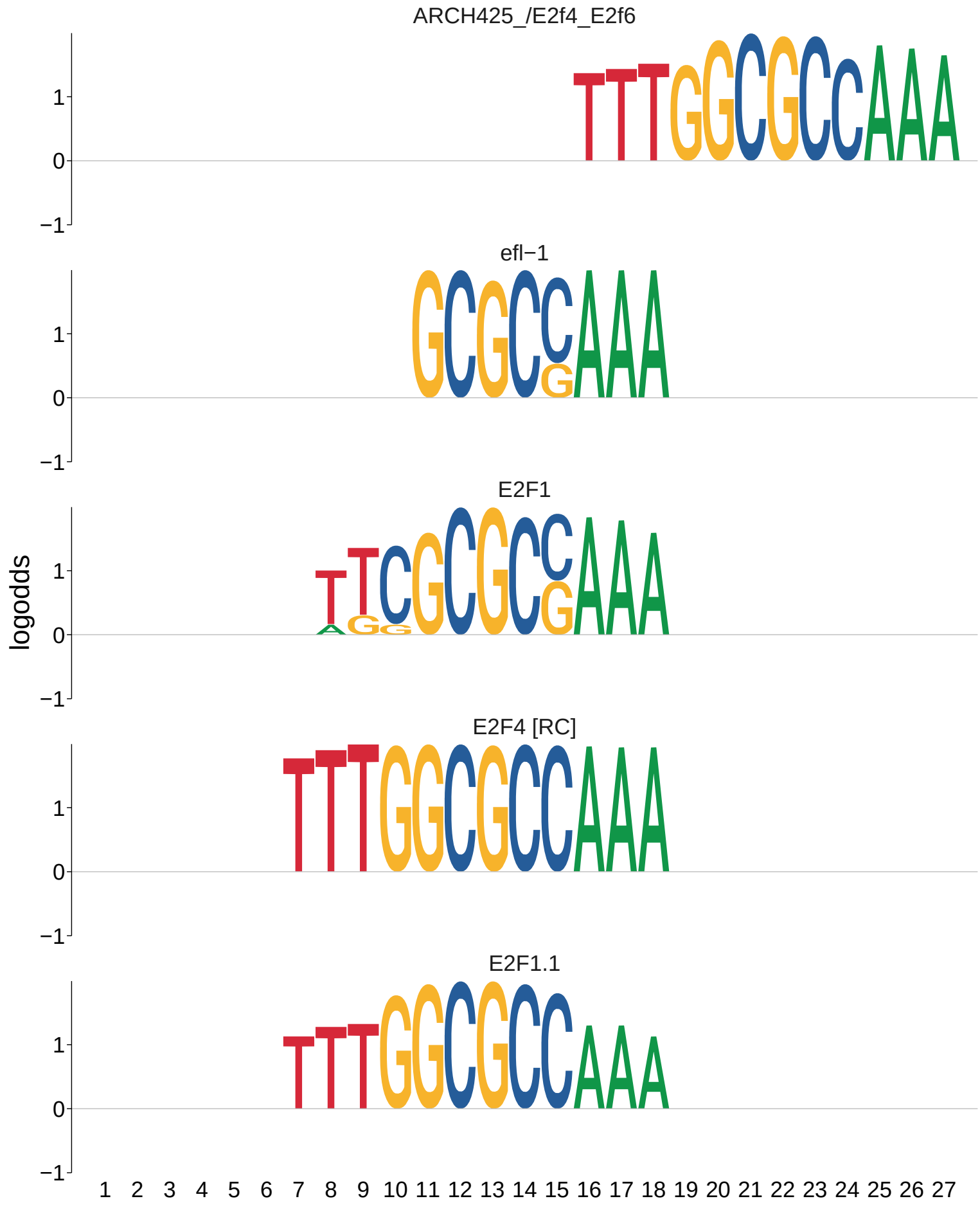
ARCH425_/E2f4_E2f6
efl−1
E2F1
E2F4 [RC]
E2F1.1
logodds
1
0
−1
1 2 3 4 5 6 7 8 9 10 11 12 13 14 15 16 17 18 19 20 21 22 23 24 25 26 27

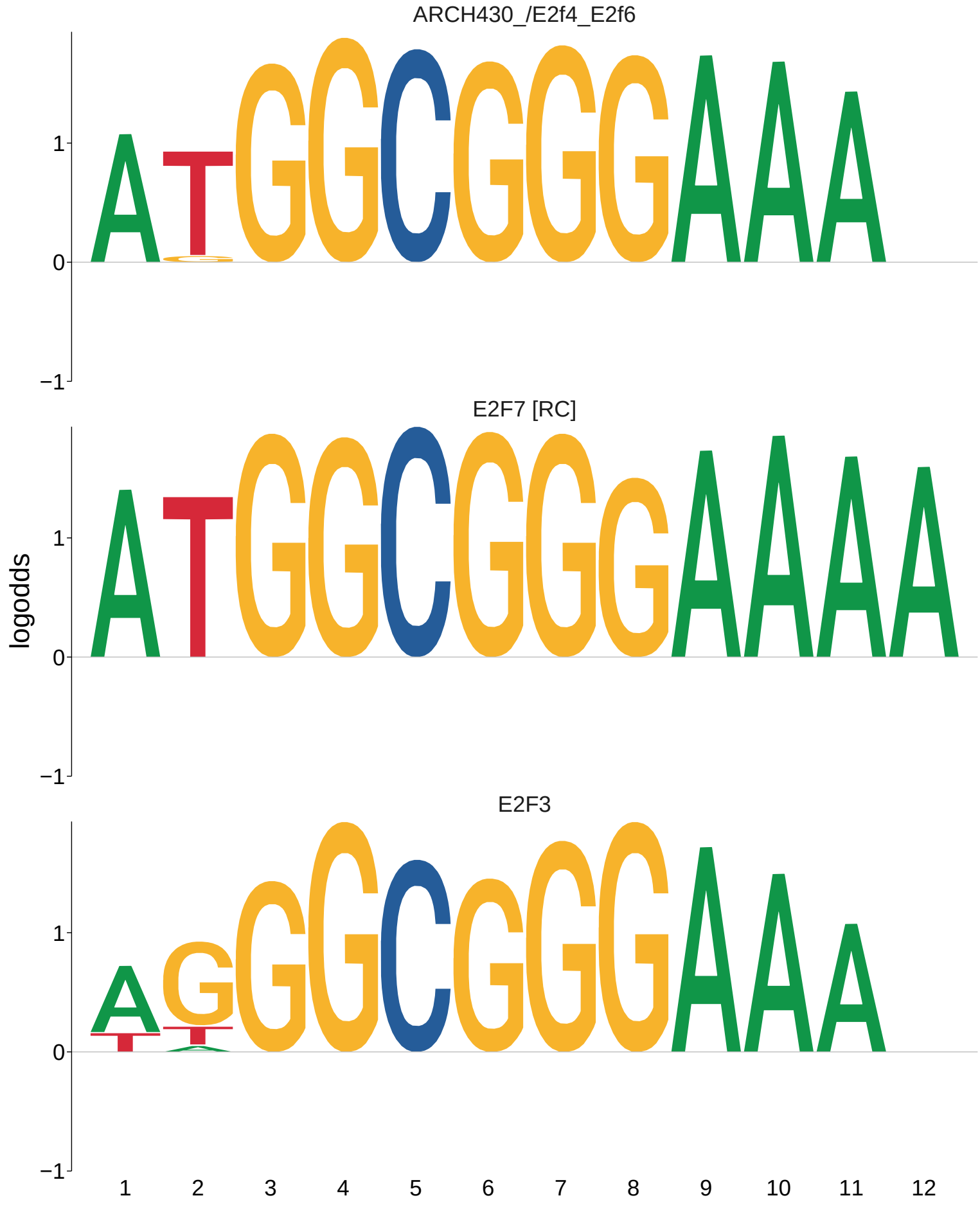
ARCH430_/E2f4_E2f6
E2F7 [RC]
E2F3
logodds
1
0
−1
1 2 3 4 5 6 7 8 9 10 11 12

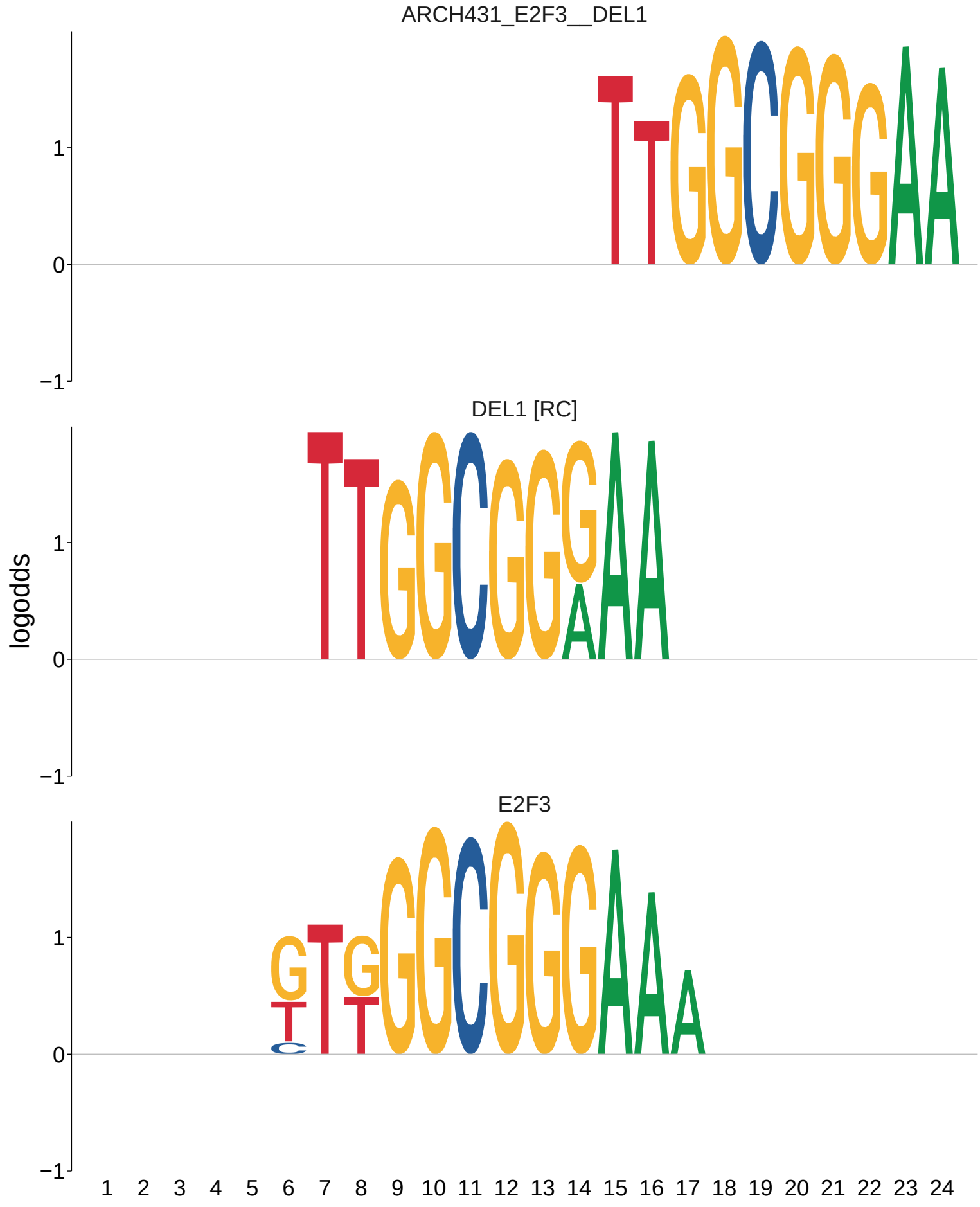
ARCH431_E2F3__DEL1
DEL1 [RC]
E2F3
logodds
1
0
−1
1 2 3 4 5 6 7 8 9 10 11 12 13 14 15 16 17 18 19 20 21 22 23 24

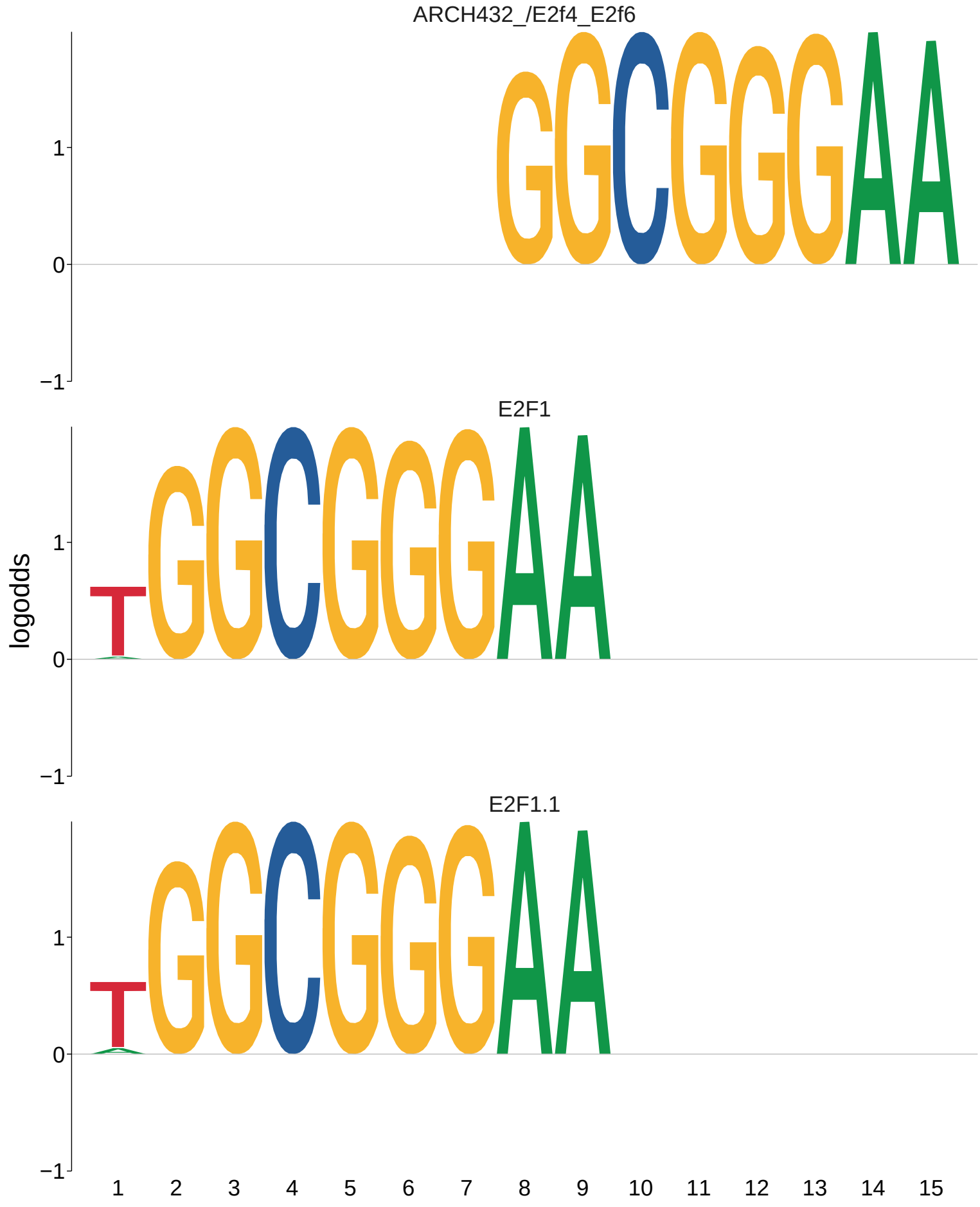
ARCH432_/E2f4_E2f6
E2F1
E2F1.1
logodds
1
0
−1
1 2 3 4 5 6 7 8 9 10 11 12 13 14 15

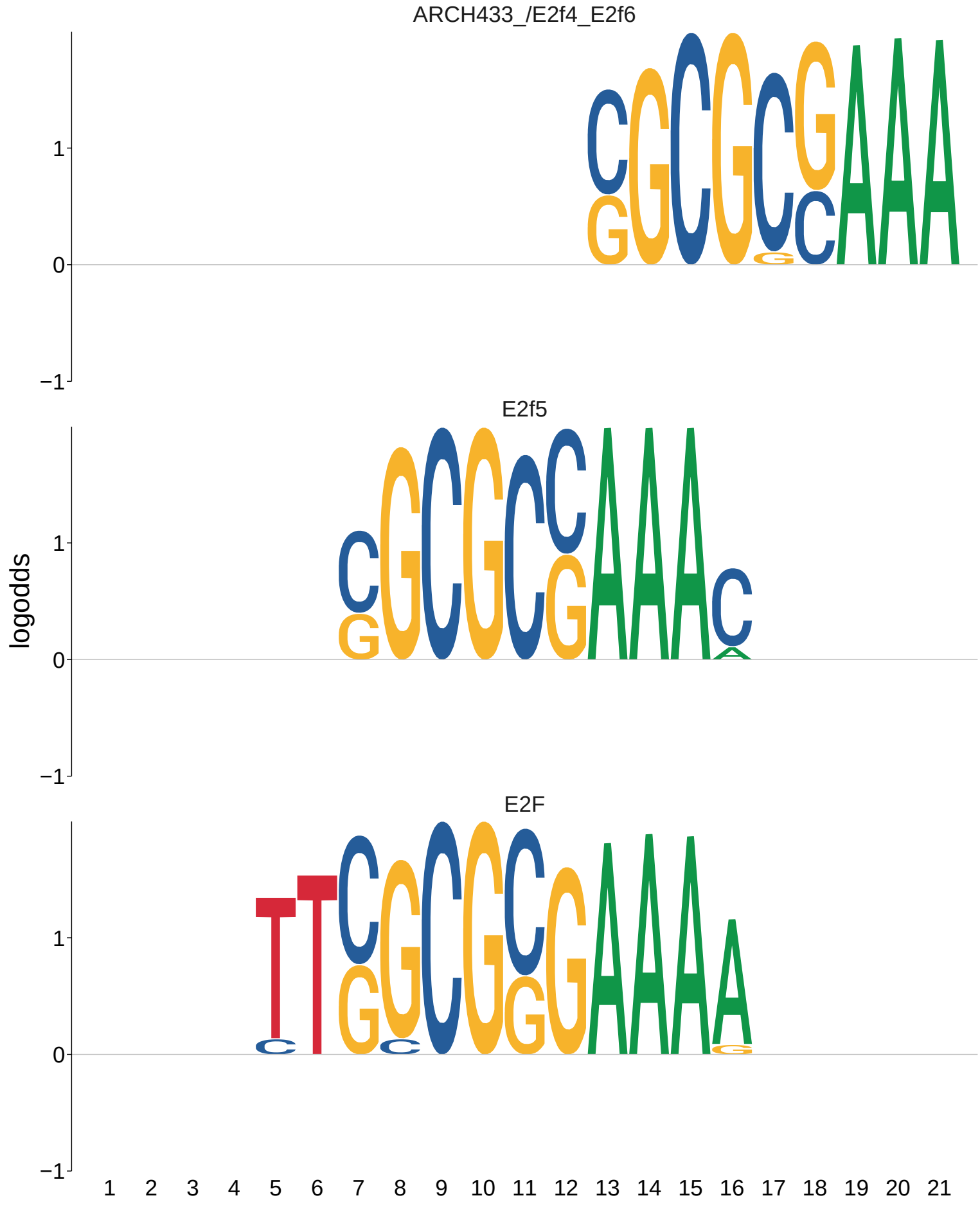
ARCH433_/E2f4_E2f6
E2f5
E2F
logodds
1
0
−1
1 2 3 4 5 6 7 8 9 10 11 12 13 14 15 16 17 18 19 20 21

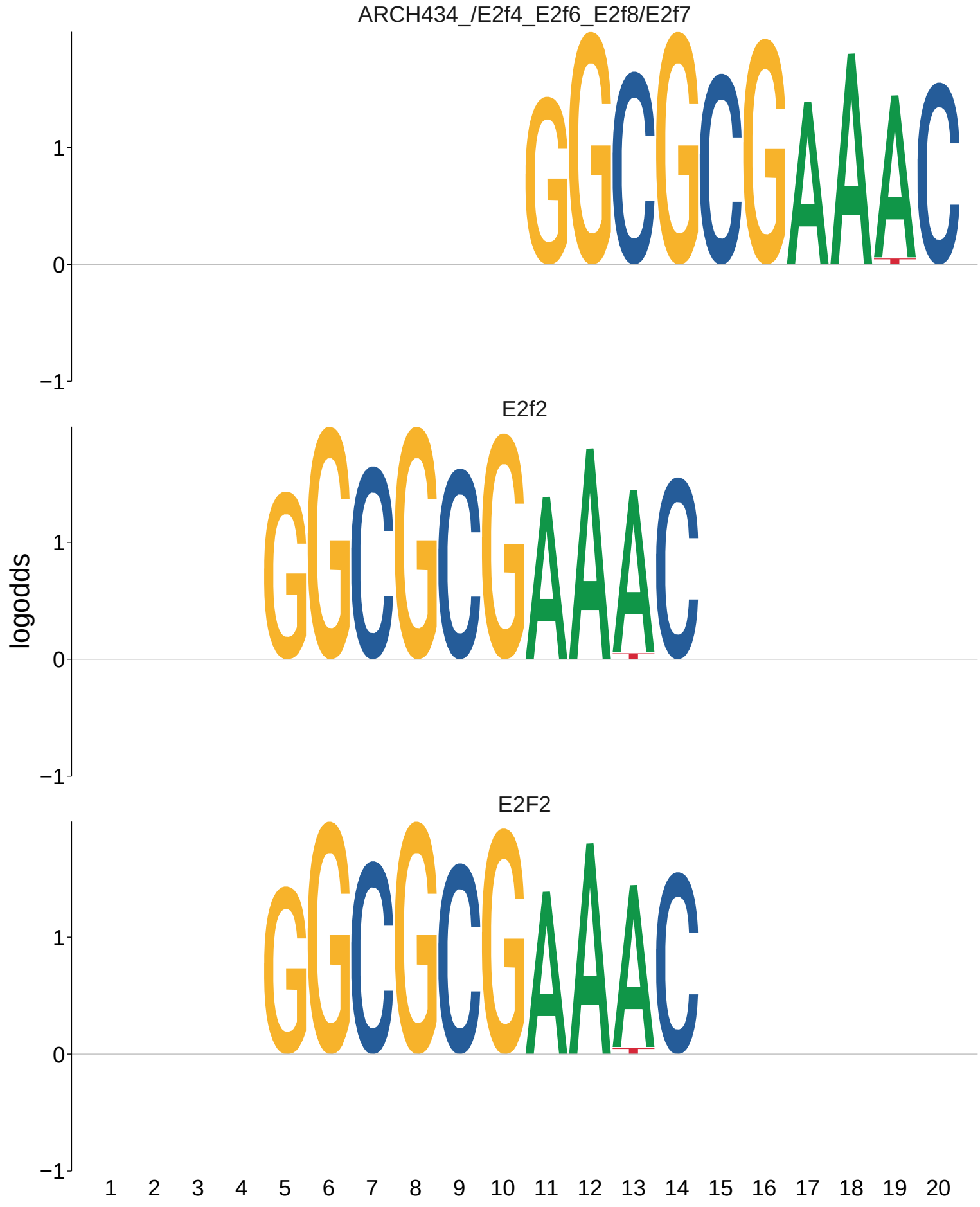
ARCH434_/E2f4_E2f6_E2f8/E2f7
E2f2
E2F2
logodds
1
0
−1
1 2 3 4 5 6 7 8 9 10 11 12 13 14 15 16 17 18 19 20

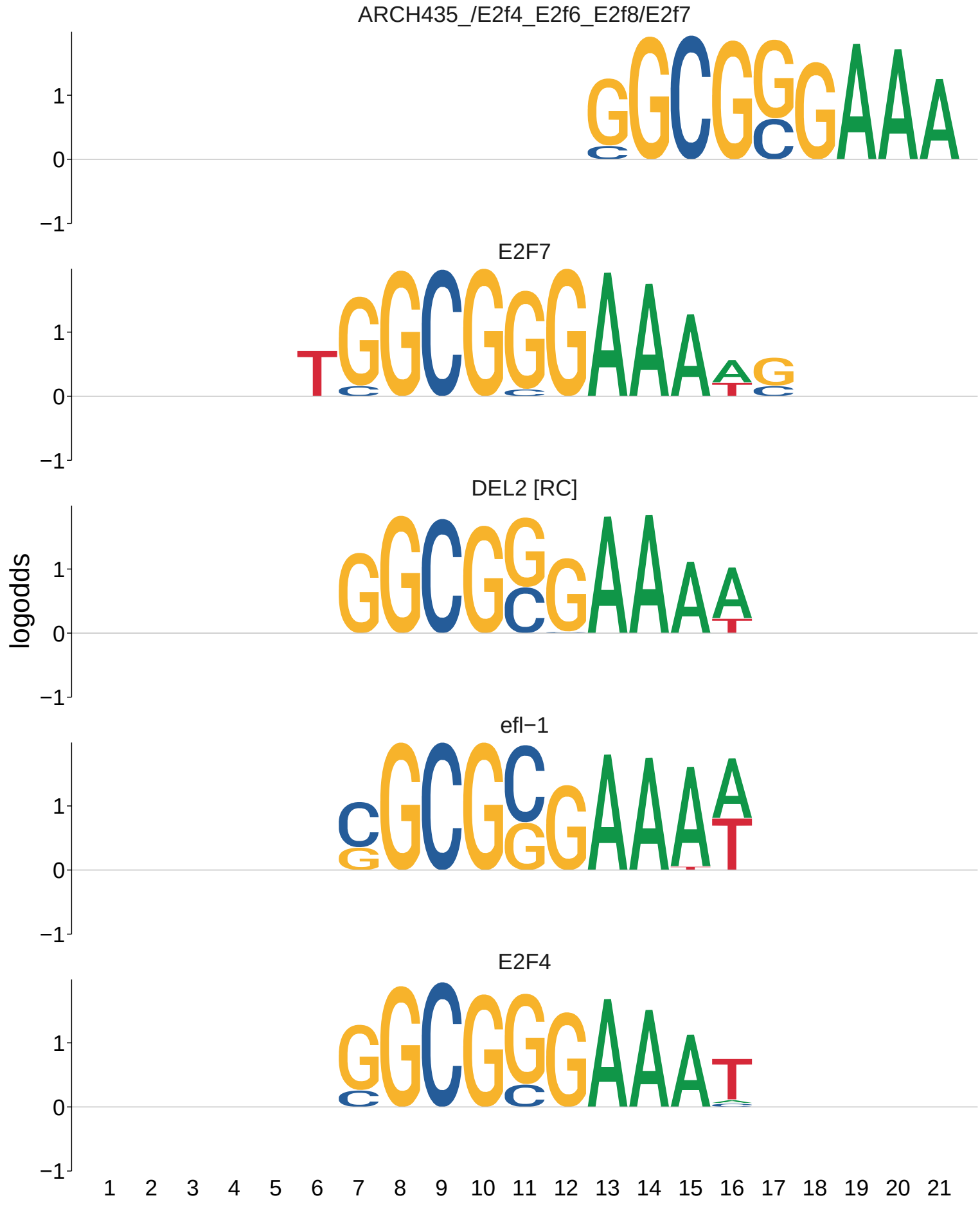
ARCH435_/E2f4_E2f6_E2f8/E2f7
E2F7
DEL2 [RC]
efl−1
E2F4
logodds
1
0
−1
1 2 3 4 5 6 7 8 9 10 11 12 13 14 15 16 17 18 19 20 21

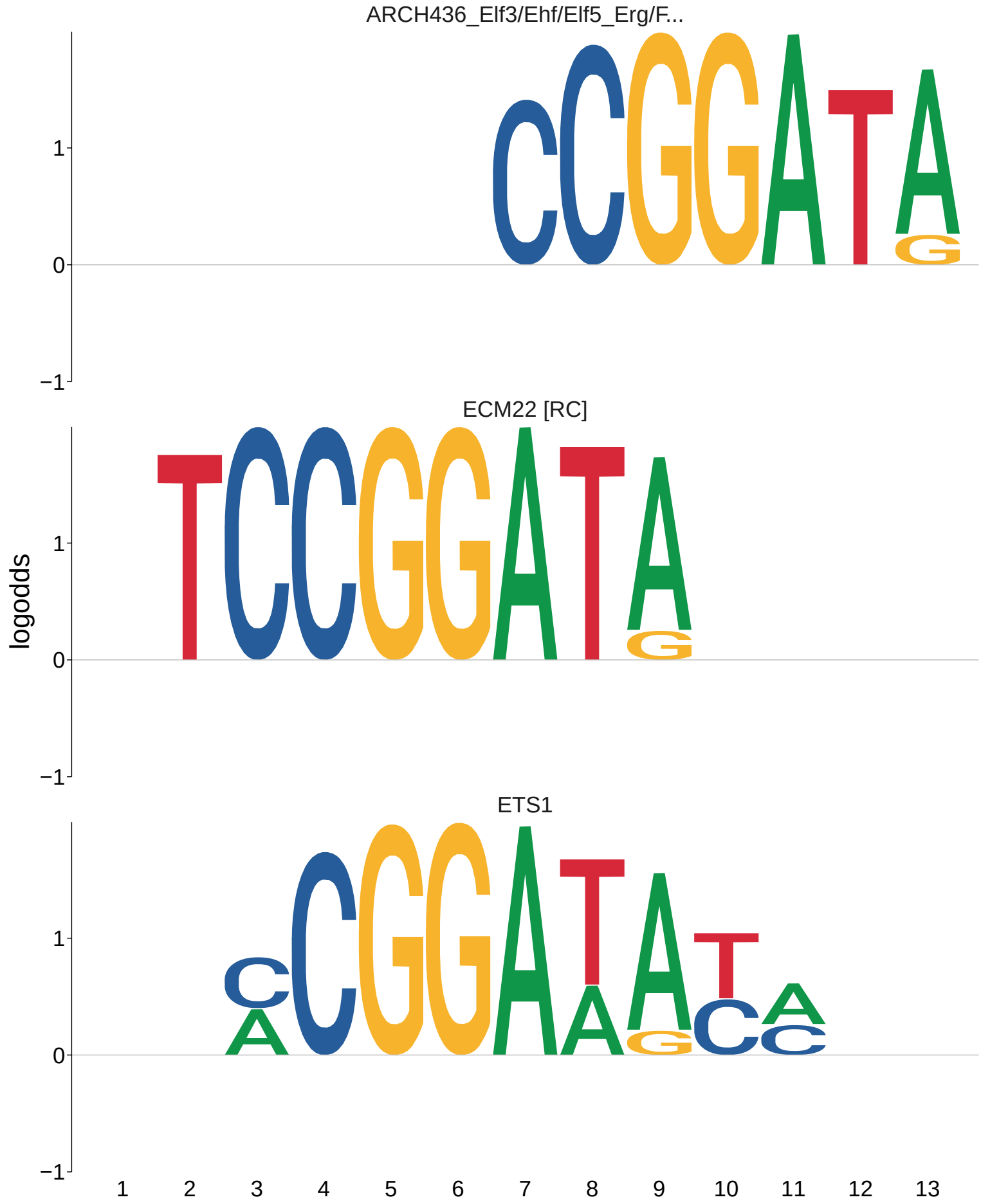
ARCH436_Elf3/Ehf/Elf5_Erg/F...
ECM22 [RC]
ETS1
logodds
1
0
−1
1 2 3 4 5 6 7 8 9 10 11 12 13

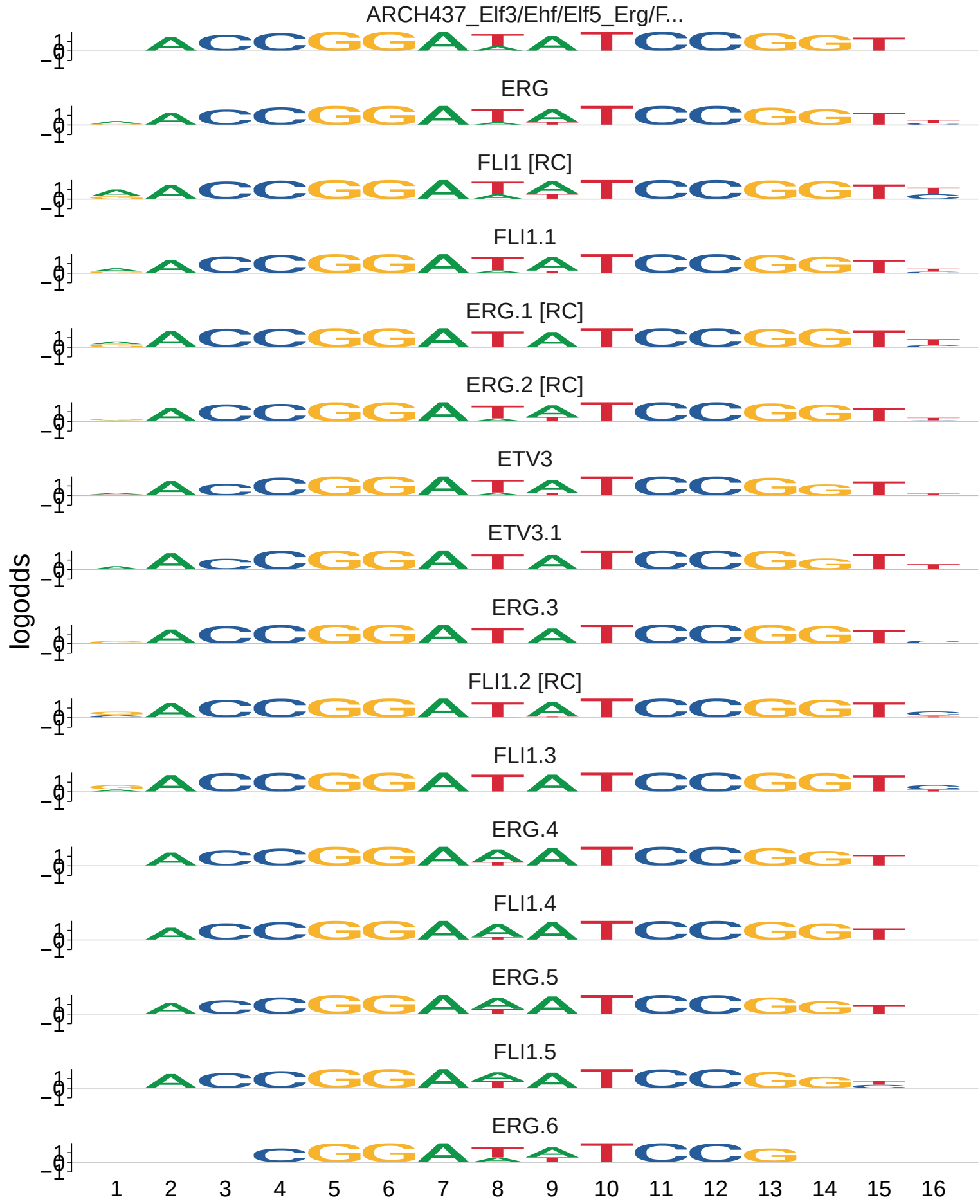
ARCH437_Elf3/Ehf/Elf5_Erg/F...
ERG
FLI1 [RC]
FLI1.1
ERG.1 [RC]
ERG.2 [RC]
ETV3
ETV3.1
ERG.3
FLI1.2 [RC]
FLI1.3
ERG.4
FLI1.4
ERG.5
FLI1.5
ERG.6
logodds
1
0
−1
1 2 3 4 5 6 7 8 9 10 11 12 13 14 15 16

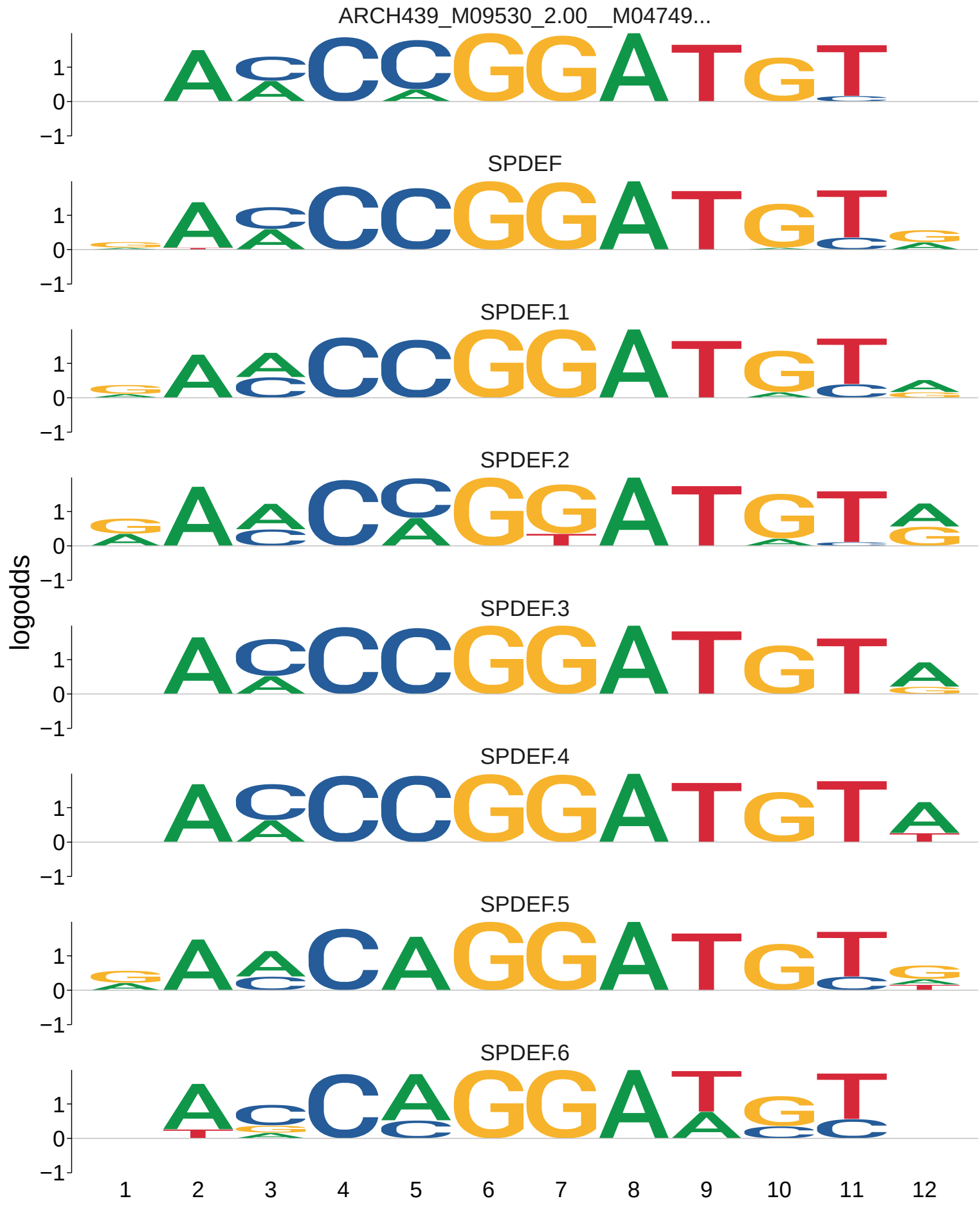
ARCH439_M09530_2.00__M04749...
SPDEF
SPDEF.1
SPDEF.2
SPDEF.3
SPDEF.4
SPDEF.5
SPDEF.6
logodds
1
0
−1
1 2 3 4 5 6 7 8 9 10 11 12

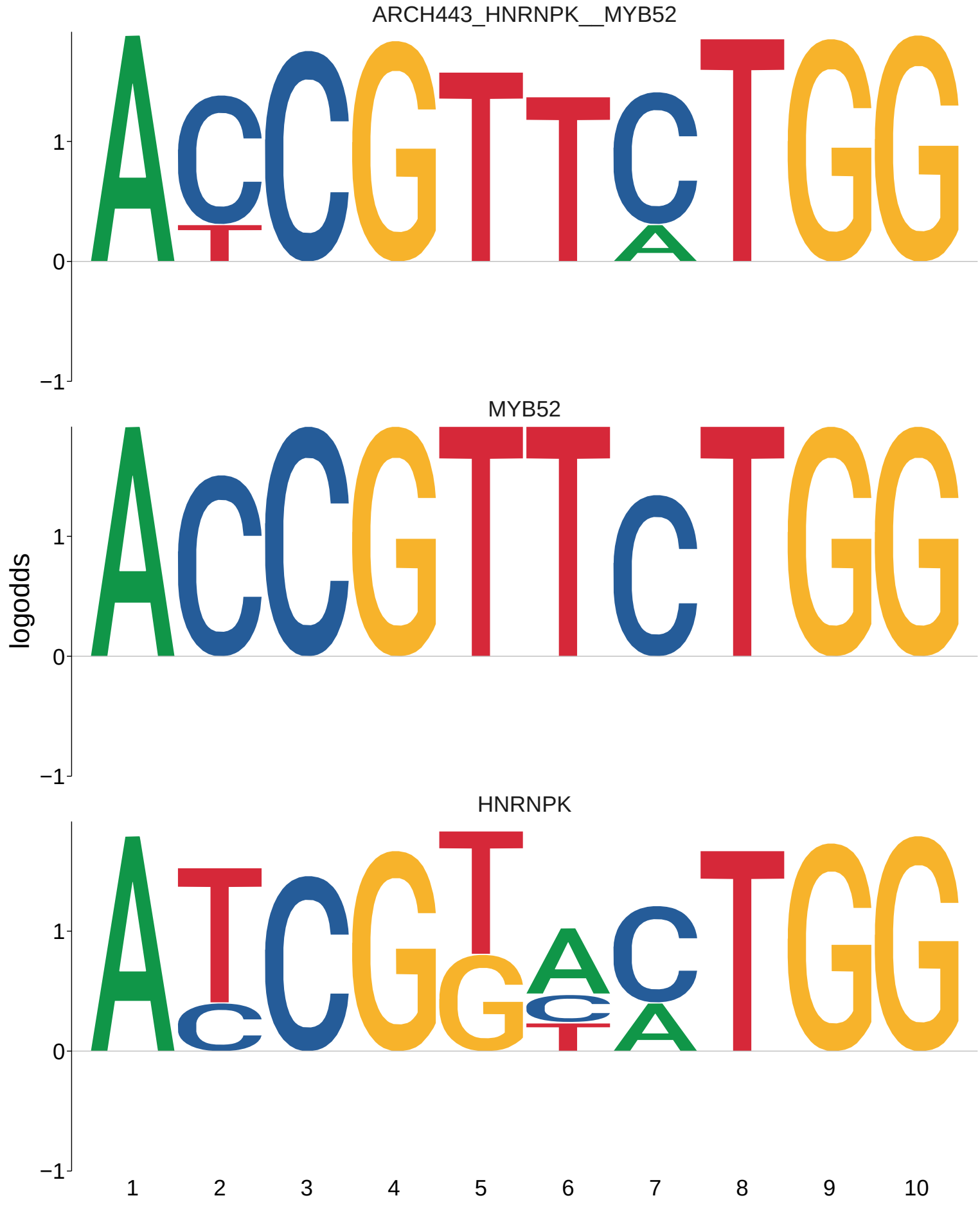
ARCH443_HNRNPK__MYB52
MYB52
HNRNPK
logodds
1
0
−1
1
2
3
4
5
6
7
8
9
10

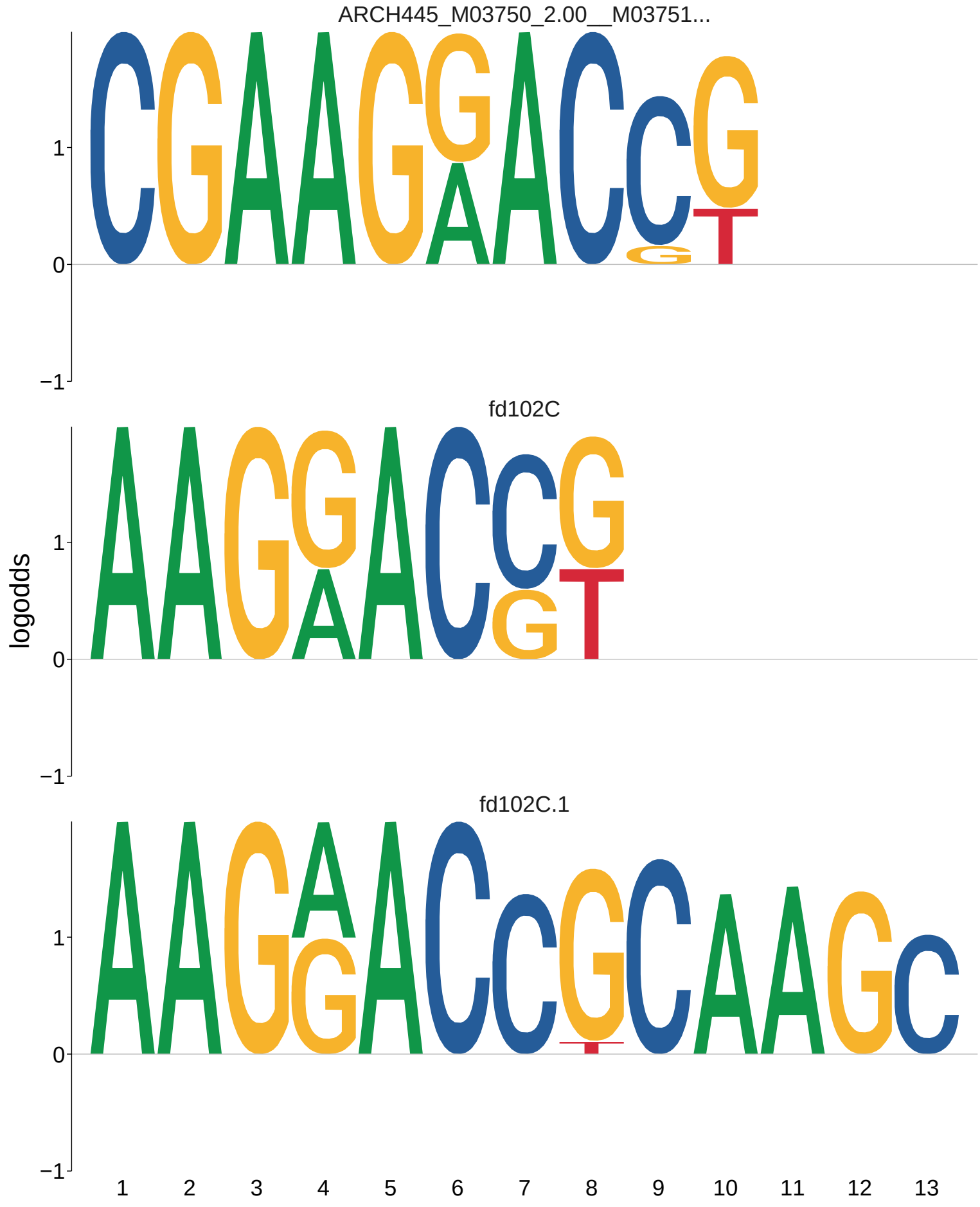
ARCH445_M03750_2.00__M03751...
fd102C
fd102C.1
logodds
1
0
−1
1 2 3 4 5 6 7 8 9 10 11 12 13

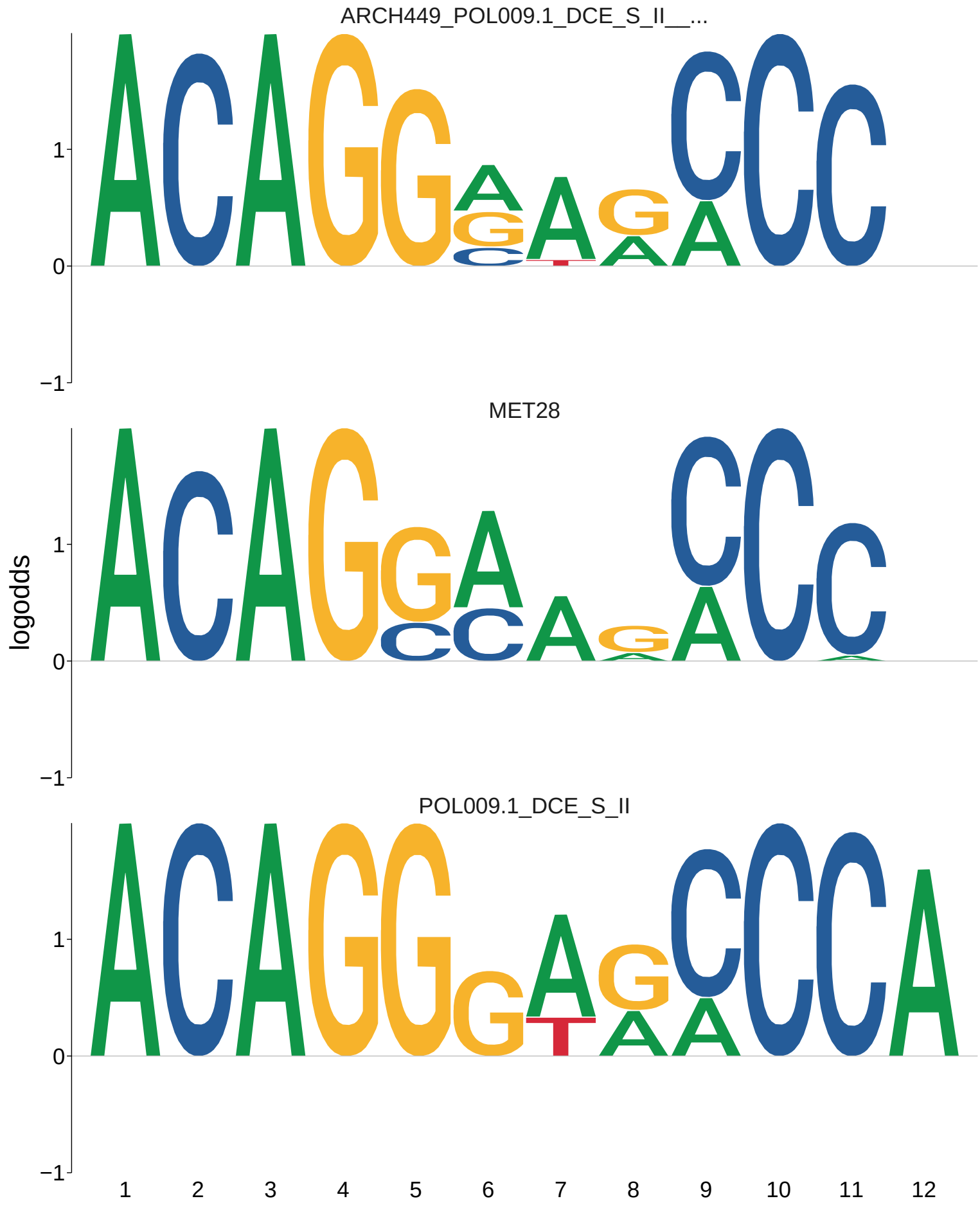
ARCH449_POL009.1_DCE_S_II__...
MET28
POL009.1_DCE_S_II
logodds
1
0
−1
1 2 3 4 5 6 7 8 9 10 11 12

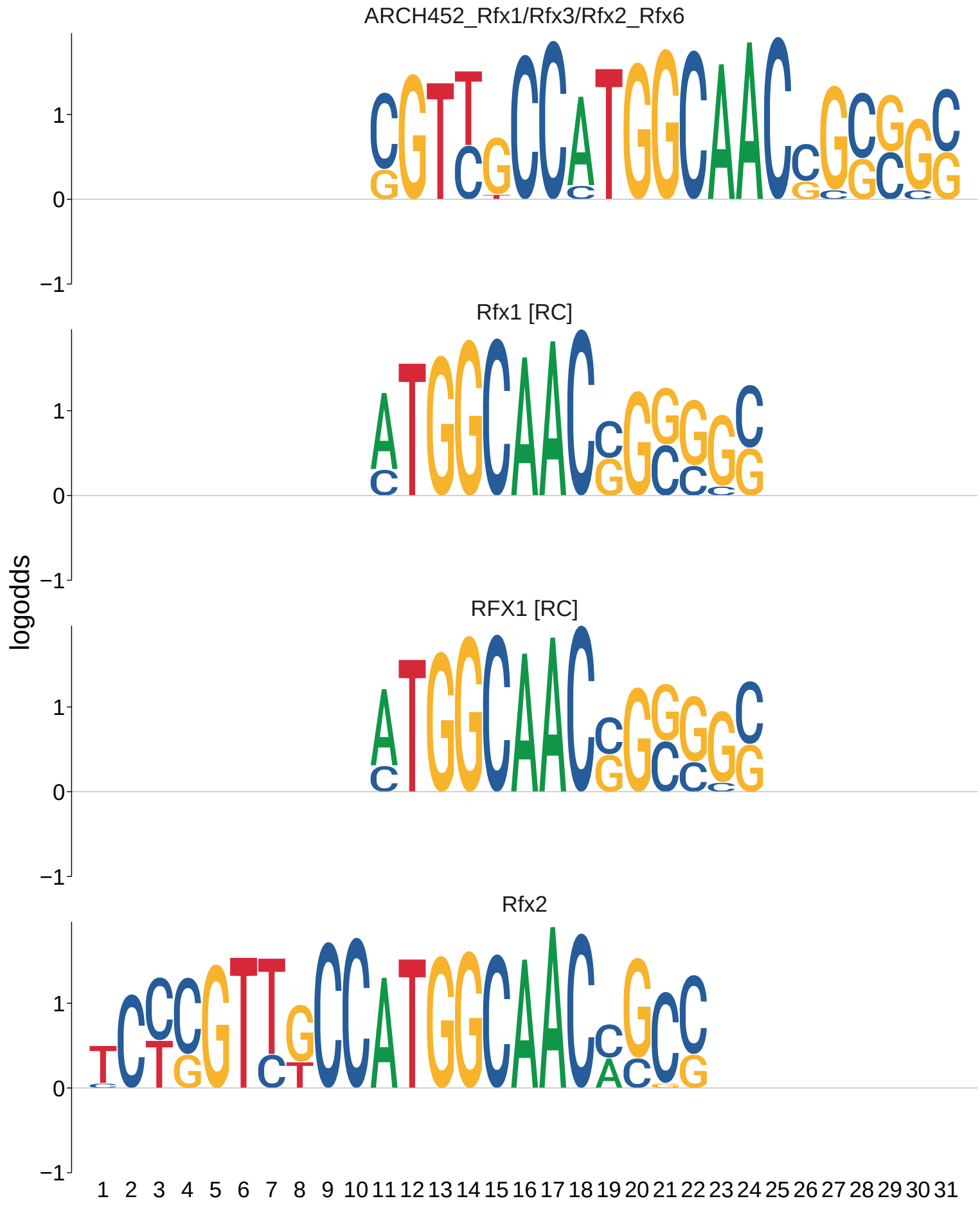
ARCH452_Rfx1/Rfx3/Rfx2_Rfx6
Rfx1 [RC]
RFX1 [RC]
Rfx2
logodds
1
0
−1
1 2 3 4 5 6 7 8 9 10 11 12 13 14 15 16 17 18 19 20 21 22 23 24 25 26 27 28 29 30 31

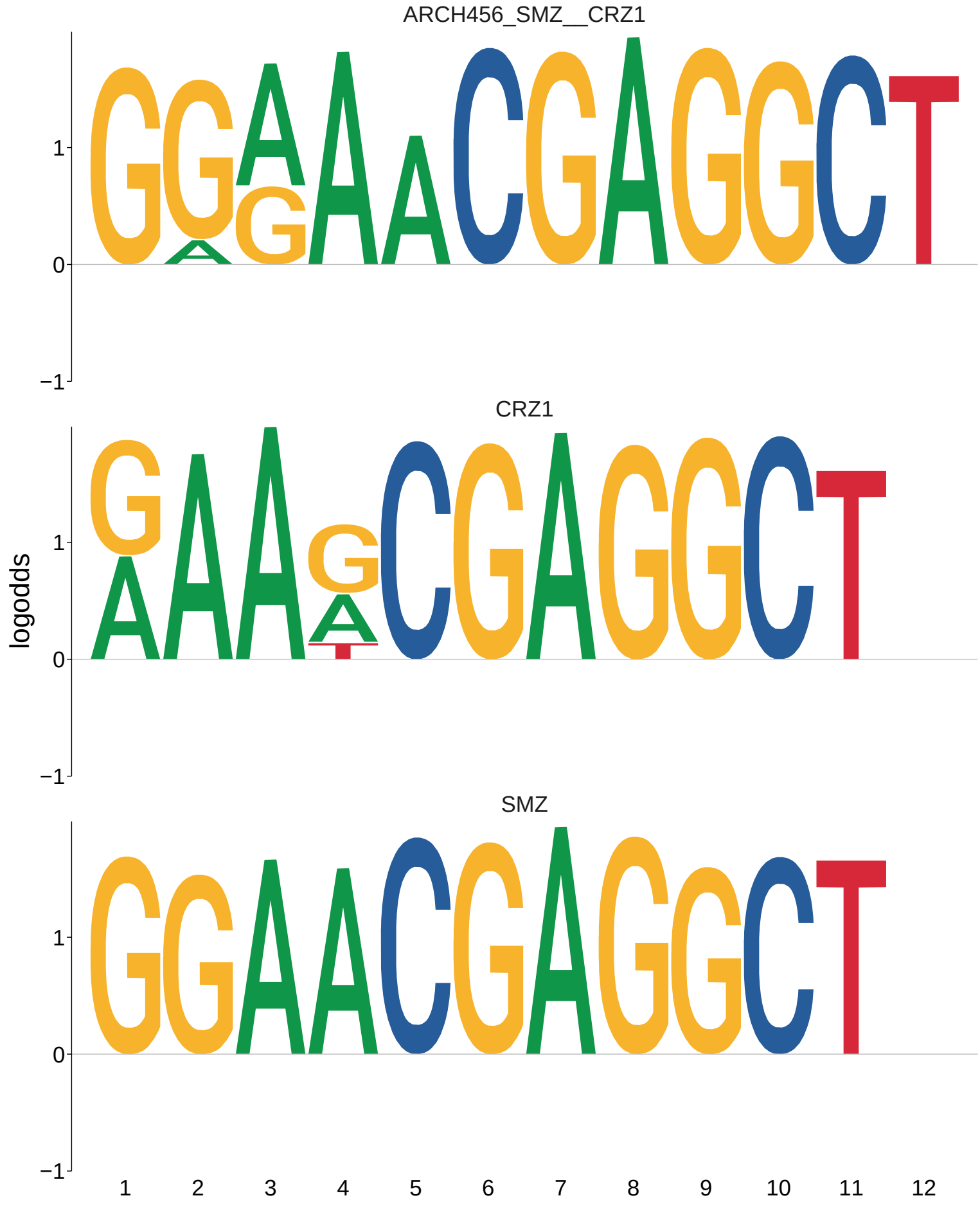
ARCH456_SMZ__CRZ1
CRZ1
SMZ
logodds
1
0
−1
1 2 3 4 5 6 7 8 9 10 11 12

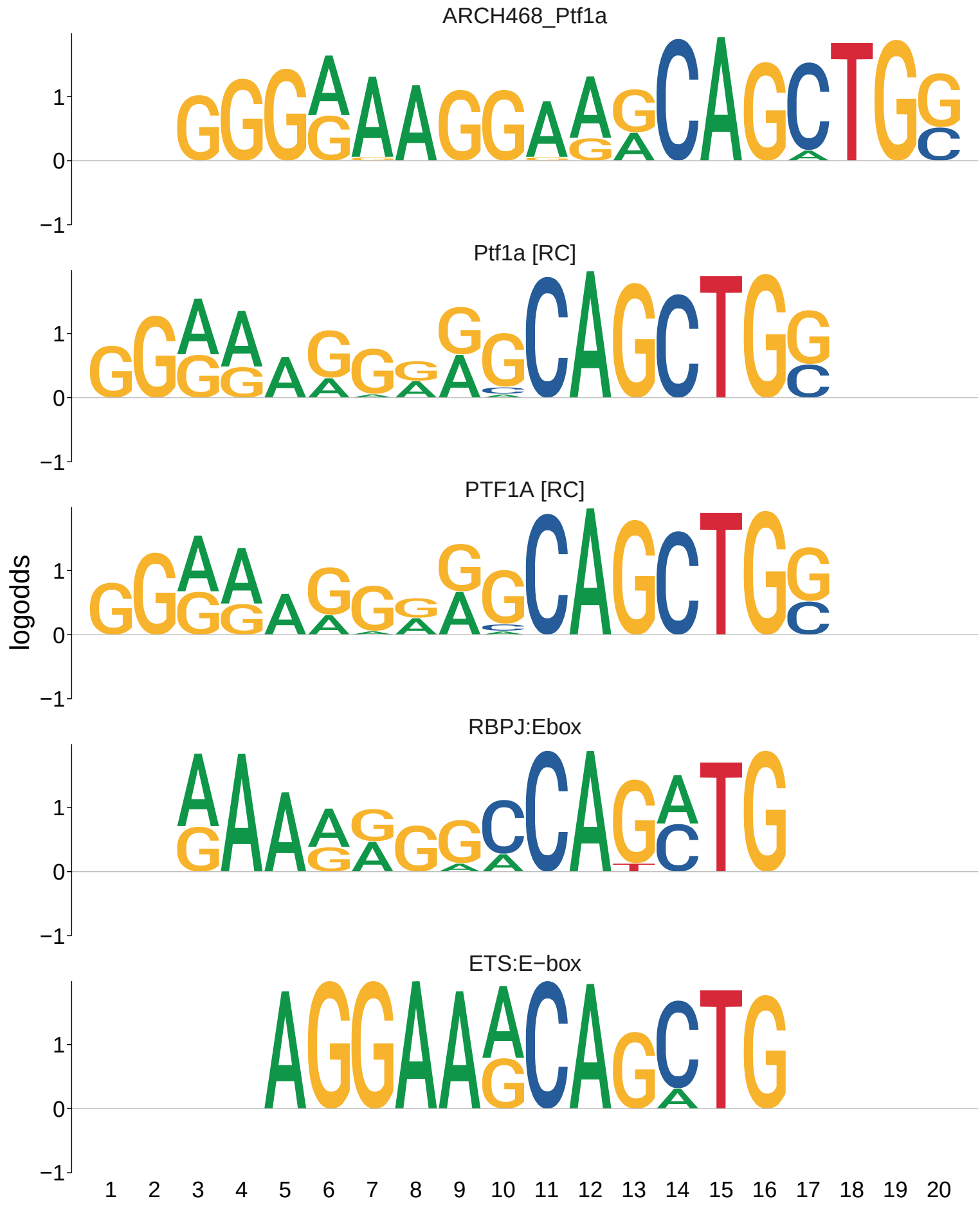
ARCH468_Ptf1a
Ptf1a [RC]
PTF1A [RC]
RBPJ:Ebox
ETS:E−box
logodds
1
0
−1
1 2 3 4 5 6 7 8 9 10 11 12 13 14 15 16 17 18 19 20

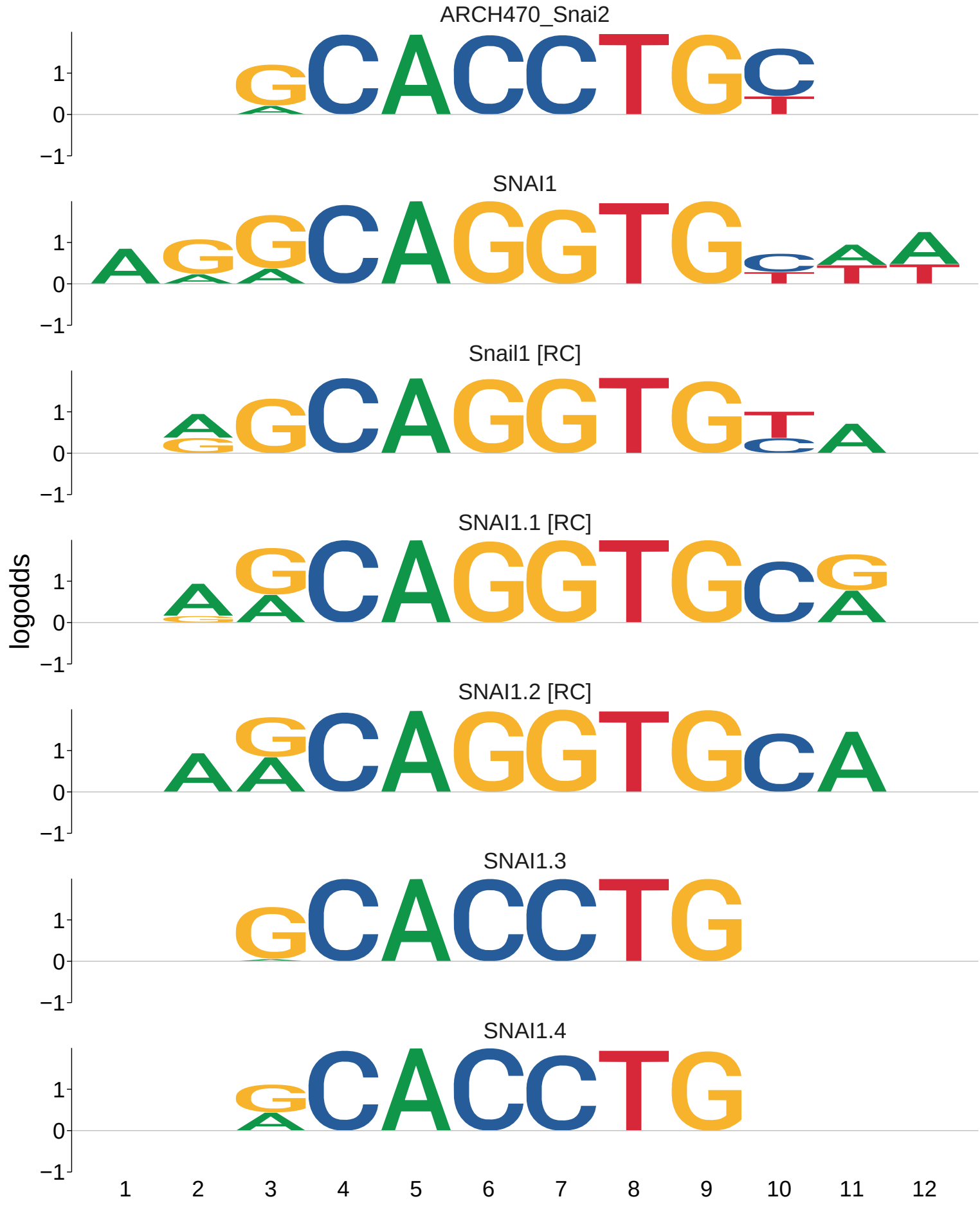
ARCH470_Snai2
SNAI1
Snail1 [RC]
SNAI1.1 [RC]
SNAI1.2 [RC]
SNAI1.3
SNAI1.4
logodds
1
0
−1
1 2 3 4 5 6 7 8 9 10 11 12

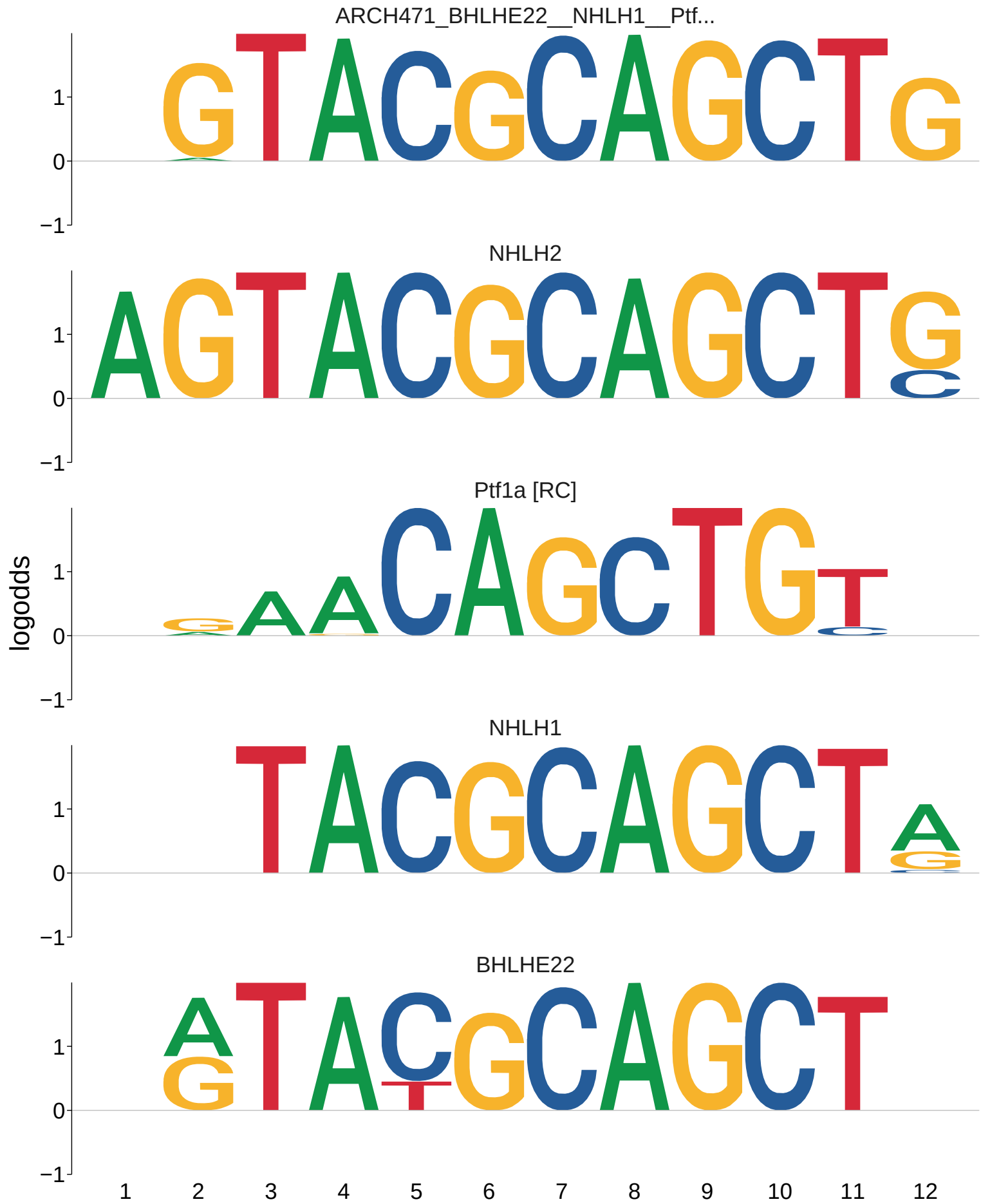
ARCH471_BHLHE22__NHLH1__Ptf...
NHLH2
Ptf1a [RC]
NHLH1
BHLHE22
logodds
1
0
−1
1 2 3 4 5 6 7 8 9 10 11 12

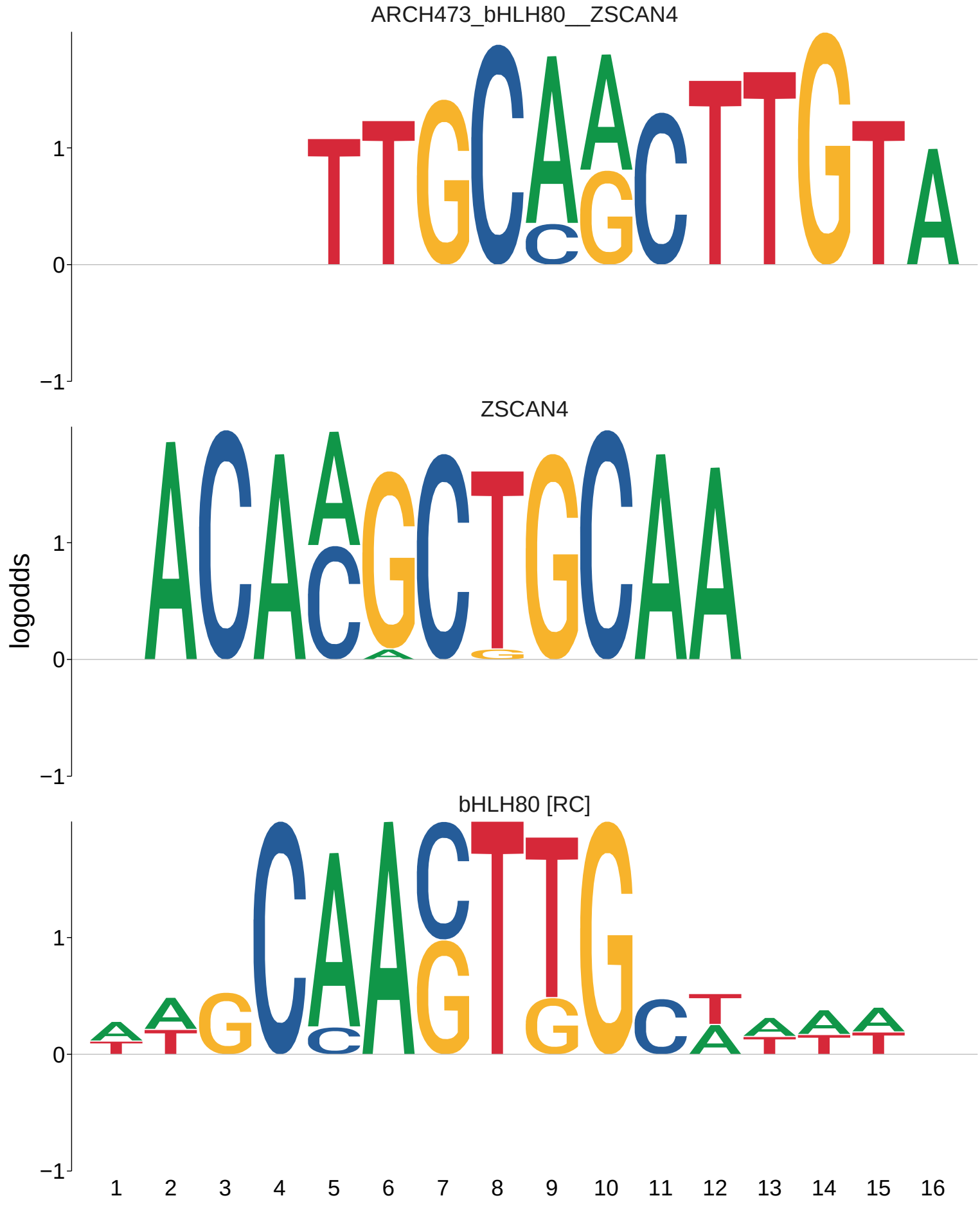
ARCH473_bHLH80__ZSCAN4
ZSCAN4
bHLH80 [RC]
logodds
1
0
−1
1 2 3 4 5 6 7 8 9 10 11 12 13 14 15 16

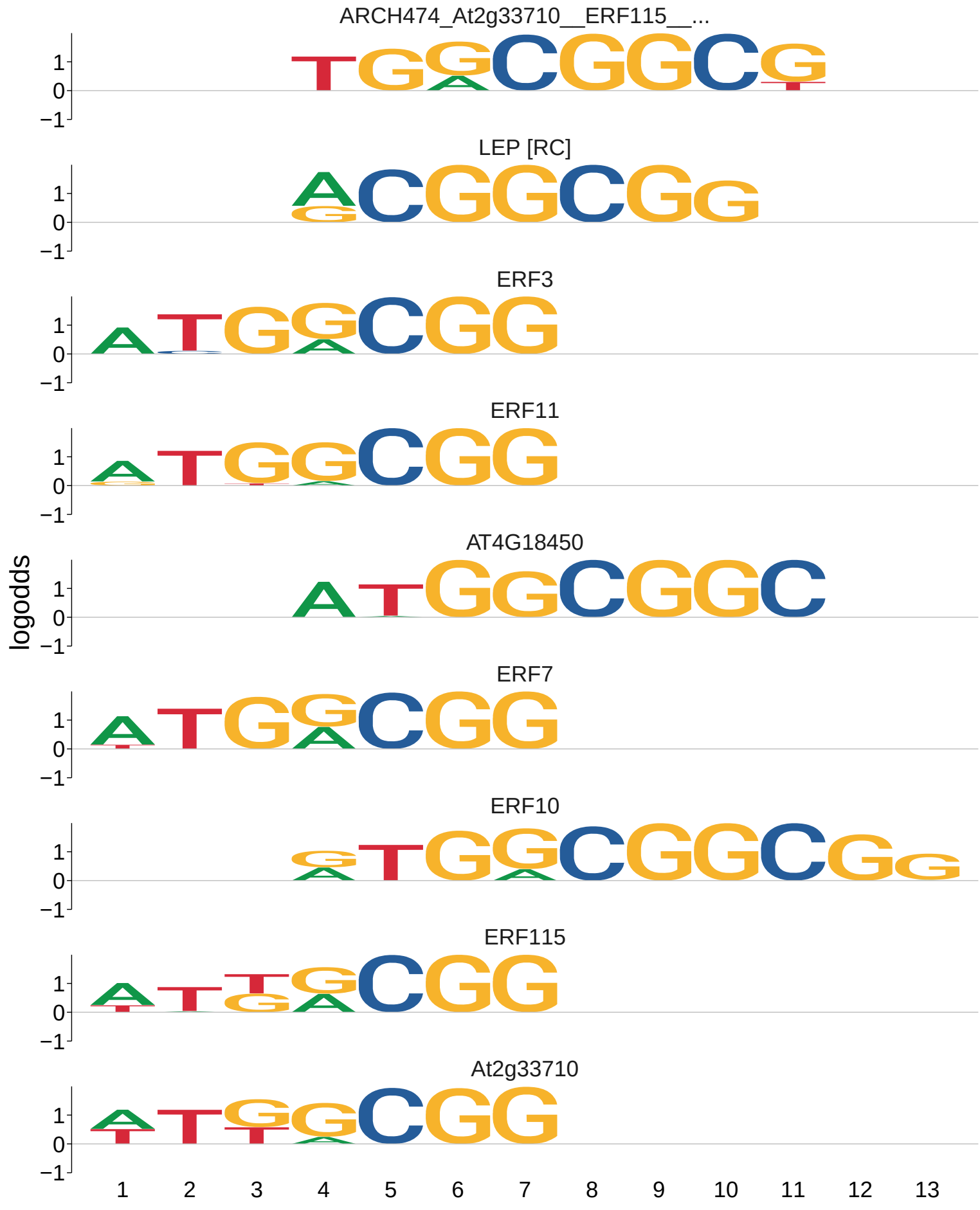
ARCH474_At2g33710__ERF115__...
LEP [RC]
ERF3
ERF11
AT4G18450
ERF7
ERF10
ERF115
At2g33710
logodds
1
0
−1
1 2 3 4 5 6 7 8 9 10 11 12 13

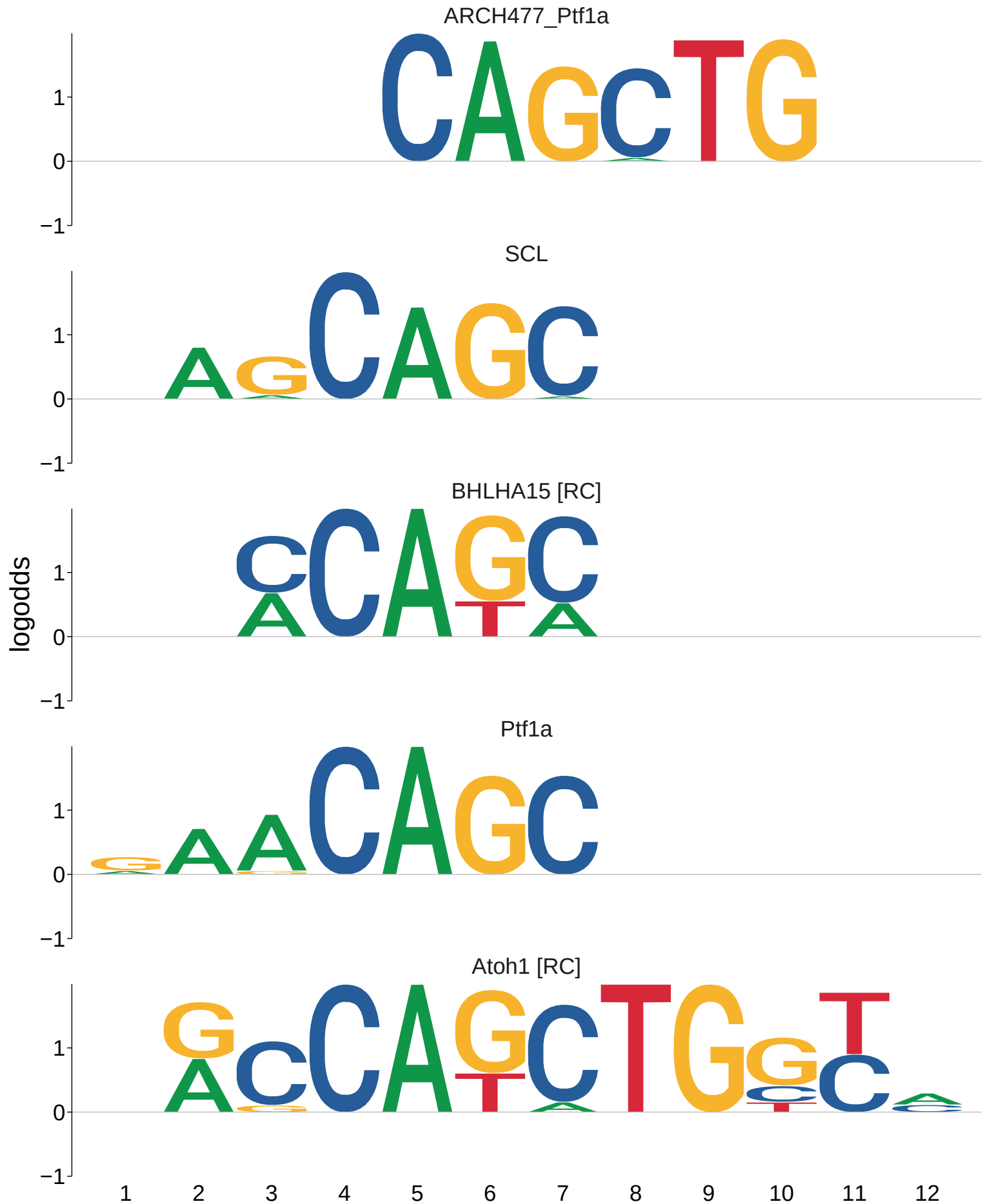
ARCH477_Ptf1a
SCL
BHLHA15 [RC]
Ptf1a
Atoh1 [RC]
logodds
1
0
−1
1 2 3 4 5 6 7 8 9 10 11 12

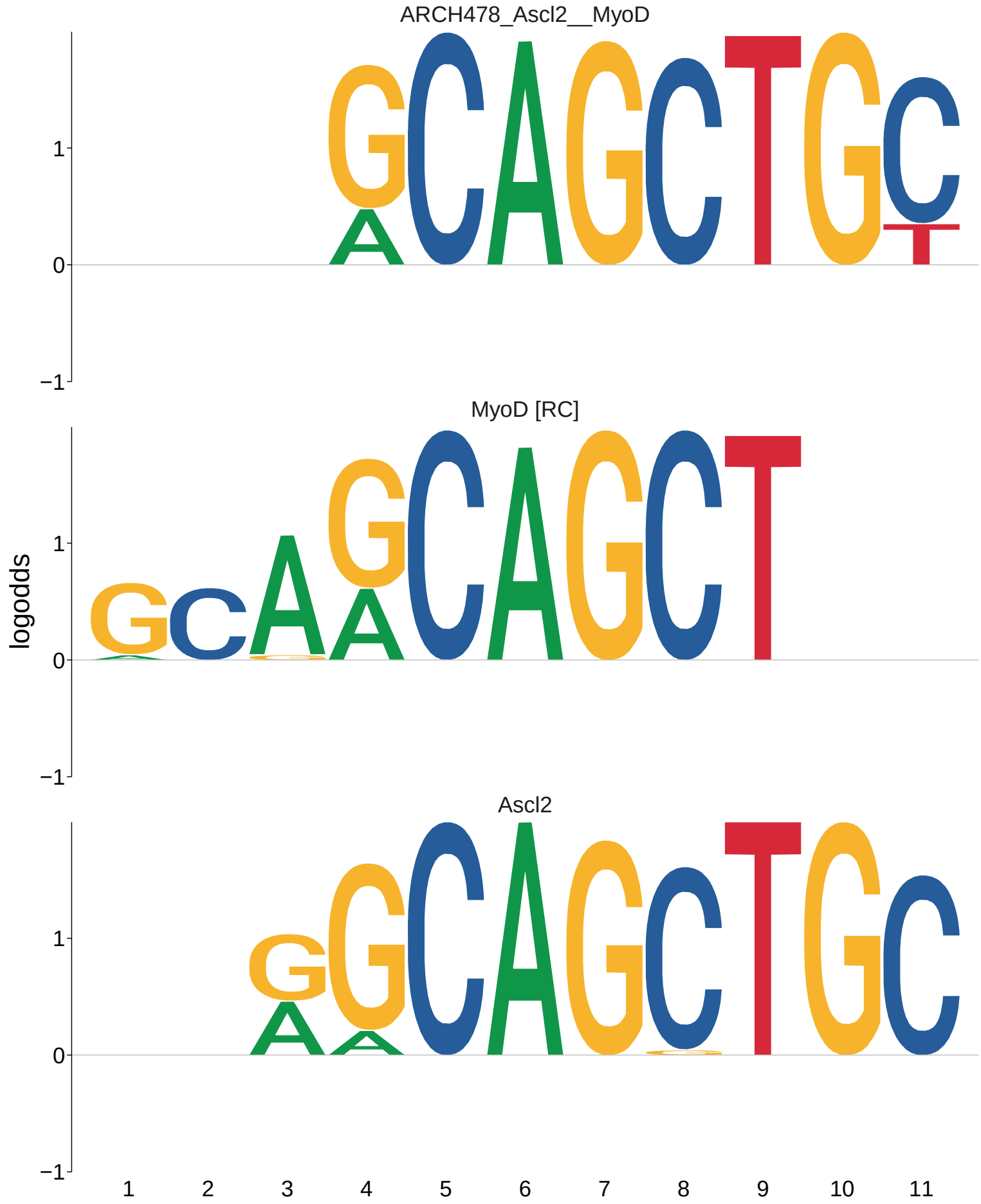
ARCH478_Ascl2__MyoD
MyoD [RC]
Ascl2
logodds
1
0
−1
1
2
3
4
5
6
7
8
9
10
11

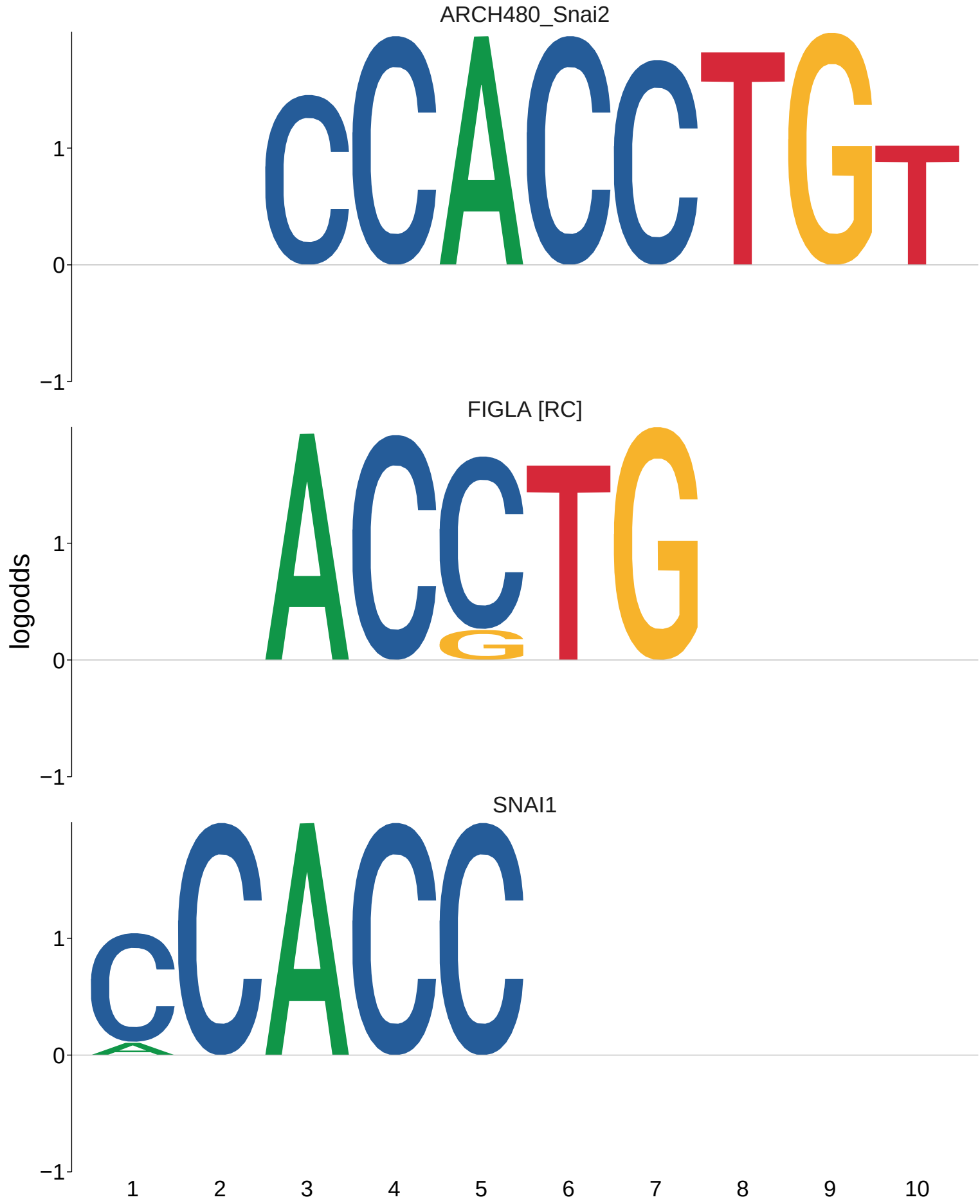
ARCH480_Snai2
FIGLA [RC]
SNAI1
logodds
1
0
−1
1
2
3
4
5
6
7
8
9
10

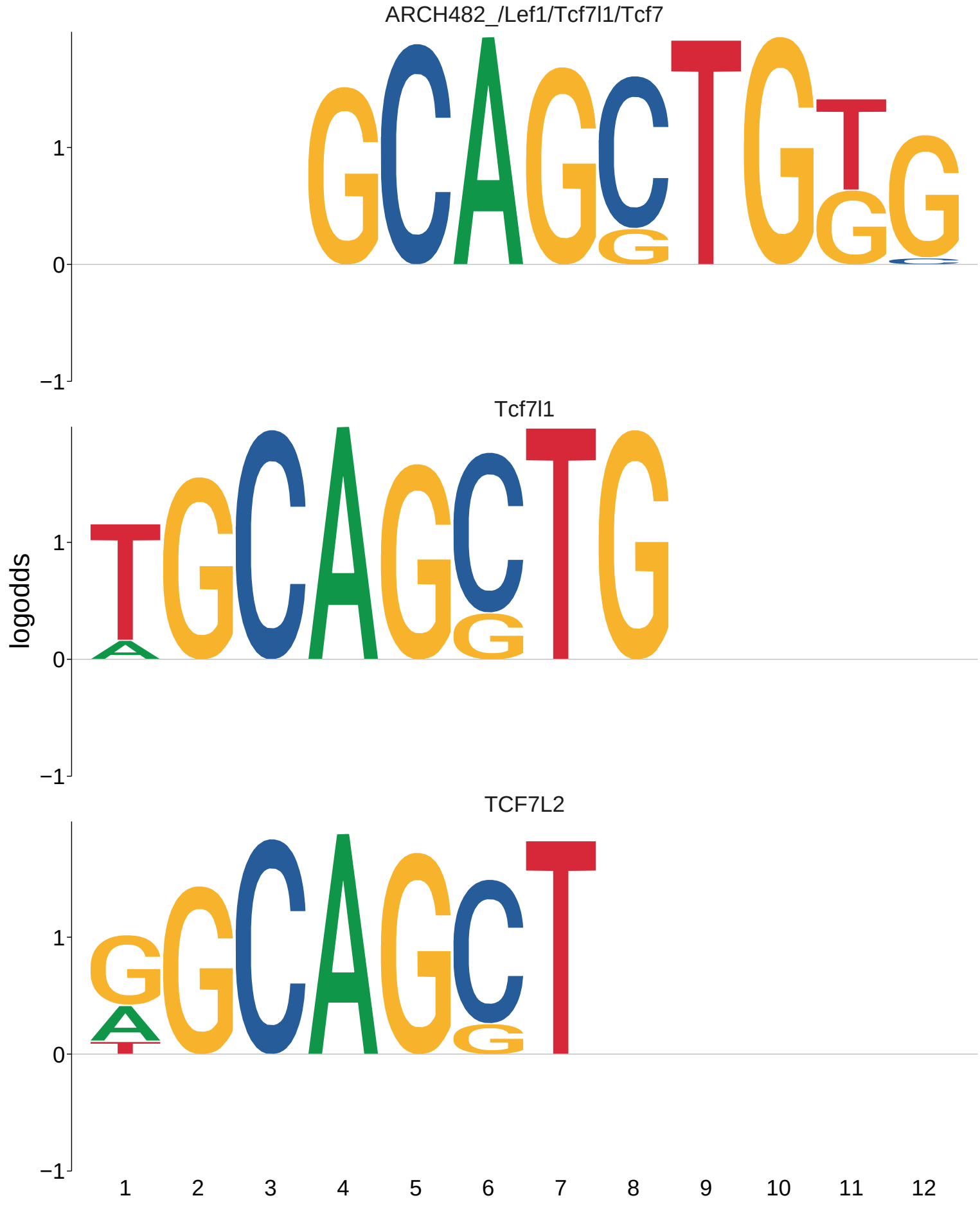
ARCH482_/Lef1/Tcf7l1/Tcf7
Tcf7l1
TCF7L2
logodds
1
0
−1
1 2 3 4 5 6 7 8 9 10 11 12

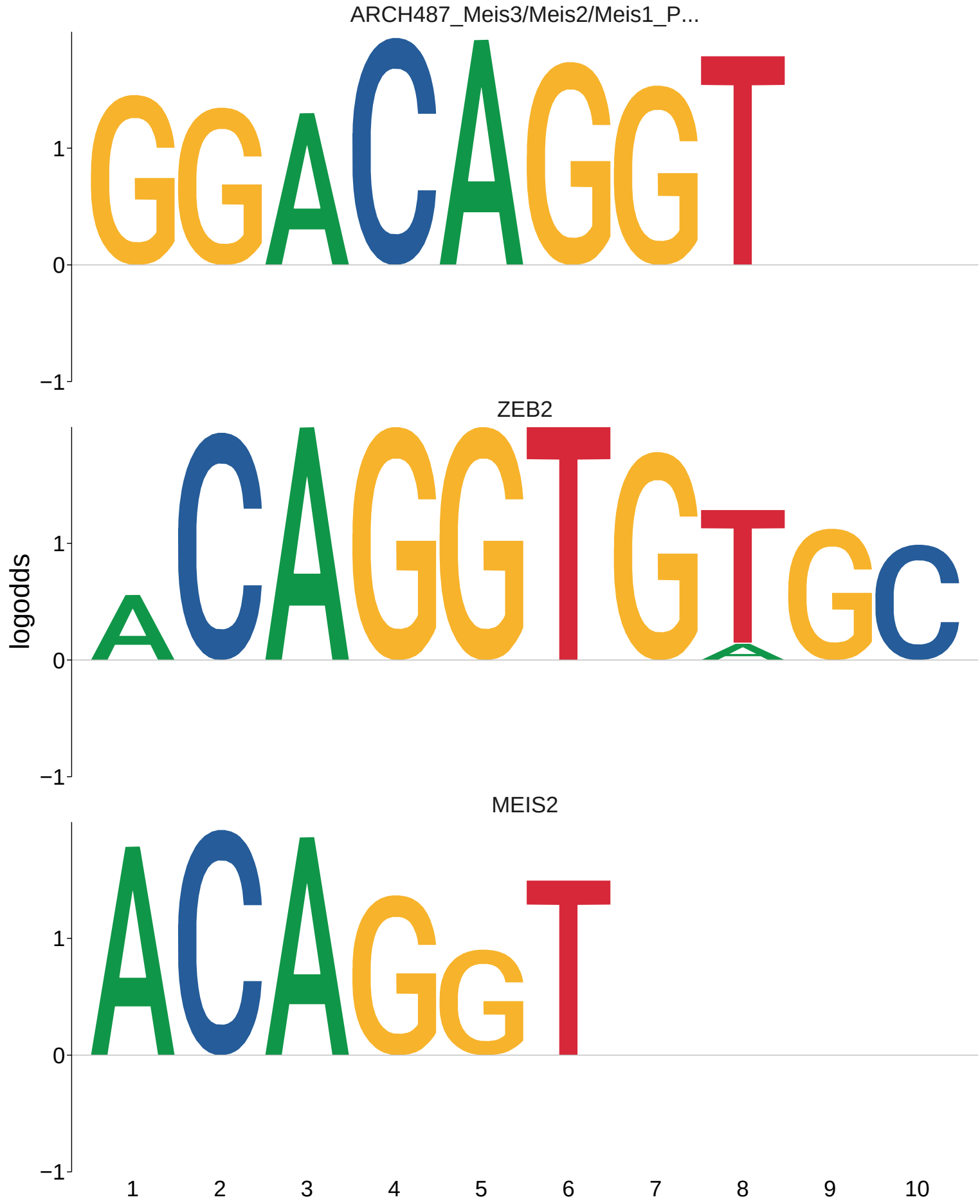
ARCH487_Meis3/Meis2/Meis1_P...
ZEB2
MEIS2
logodds
1
0
−1
1
2
3
4
5
6
7
8
9
10

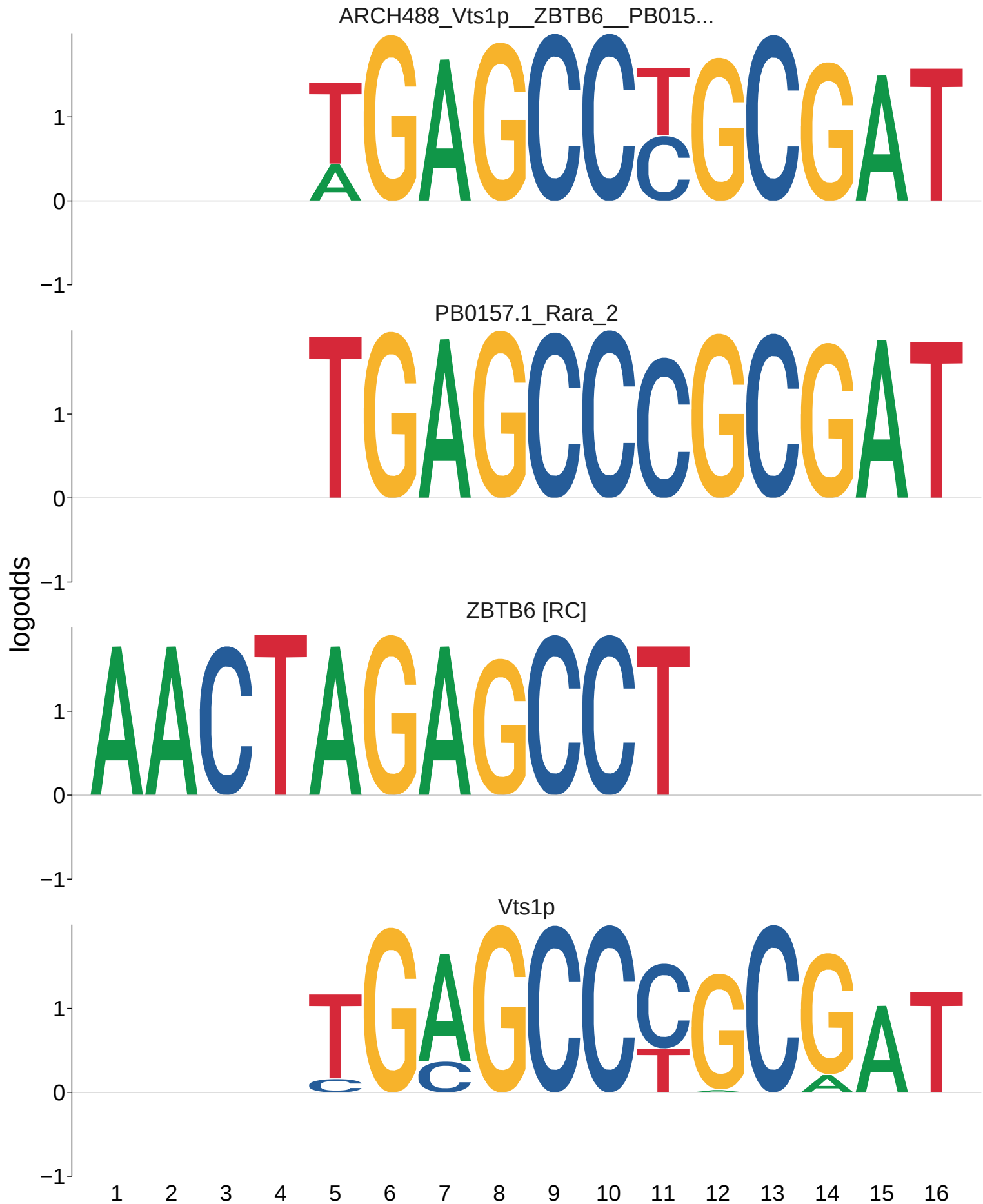
ARCH488_Vts1p__ZBTB6__PB015...
PB0157.1_Rara_2
ZBTB6 [RC]
Vts1p
logodds
1
0
−1
1 2 3 4 5 6 7 8 9 10 11 12 13 14 15 16

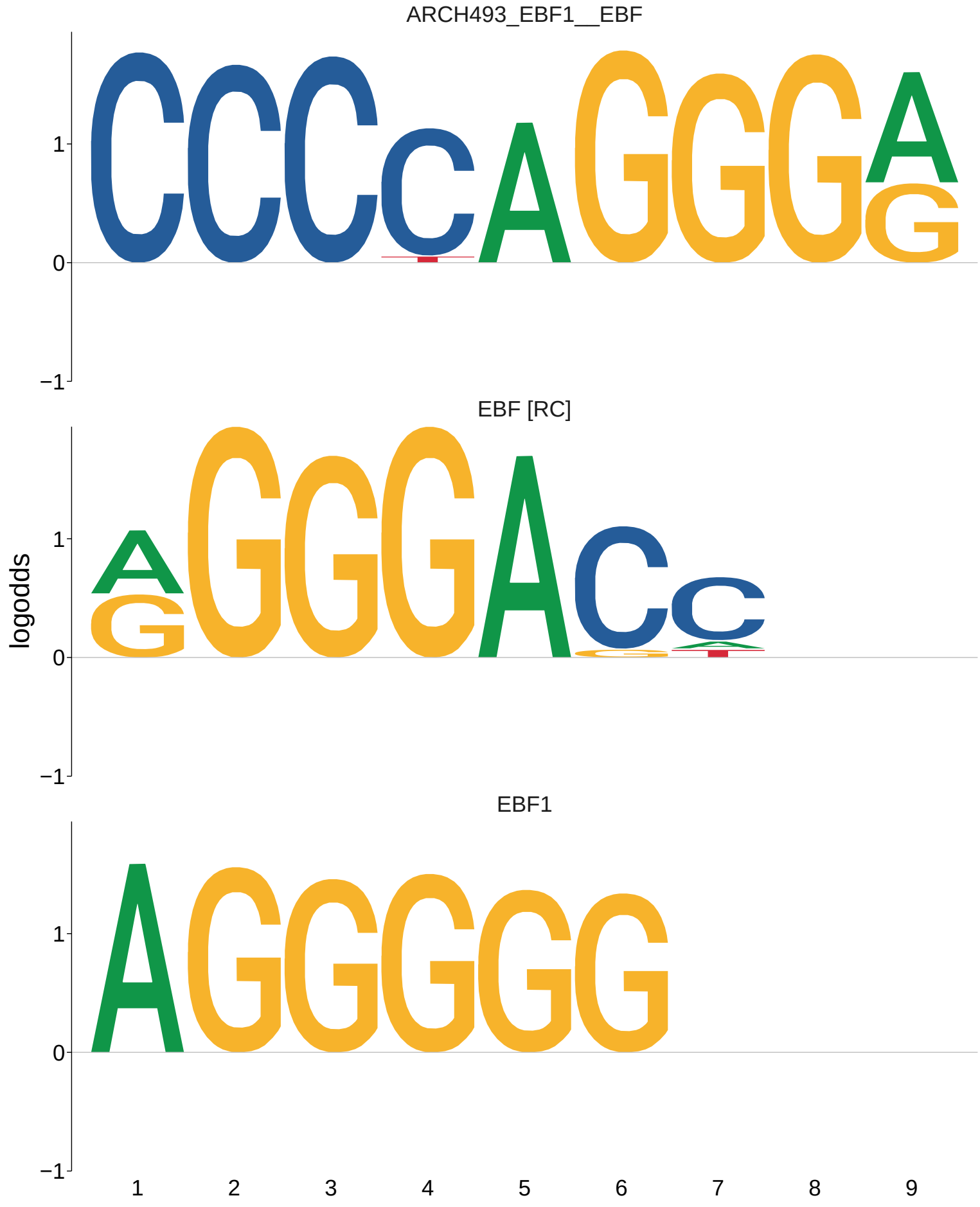
ARCH493_EBF1__EBF
EBF [RC]
EBF1
logodds
1
0
−1
1
2
3
4
5
6
7
8
9

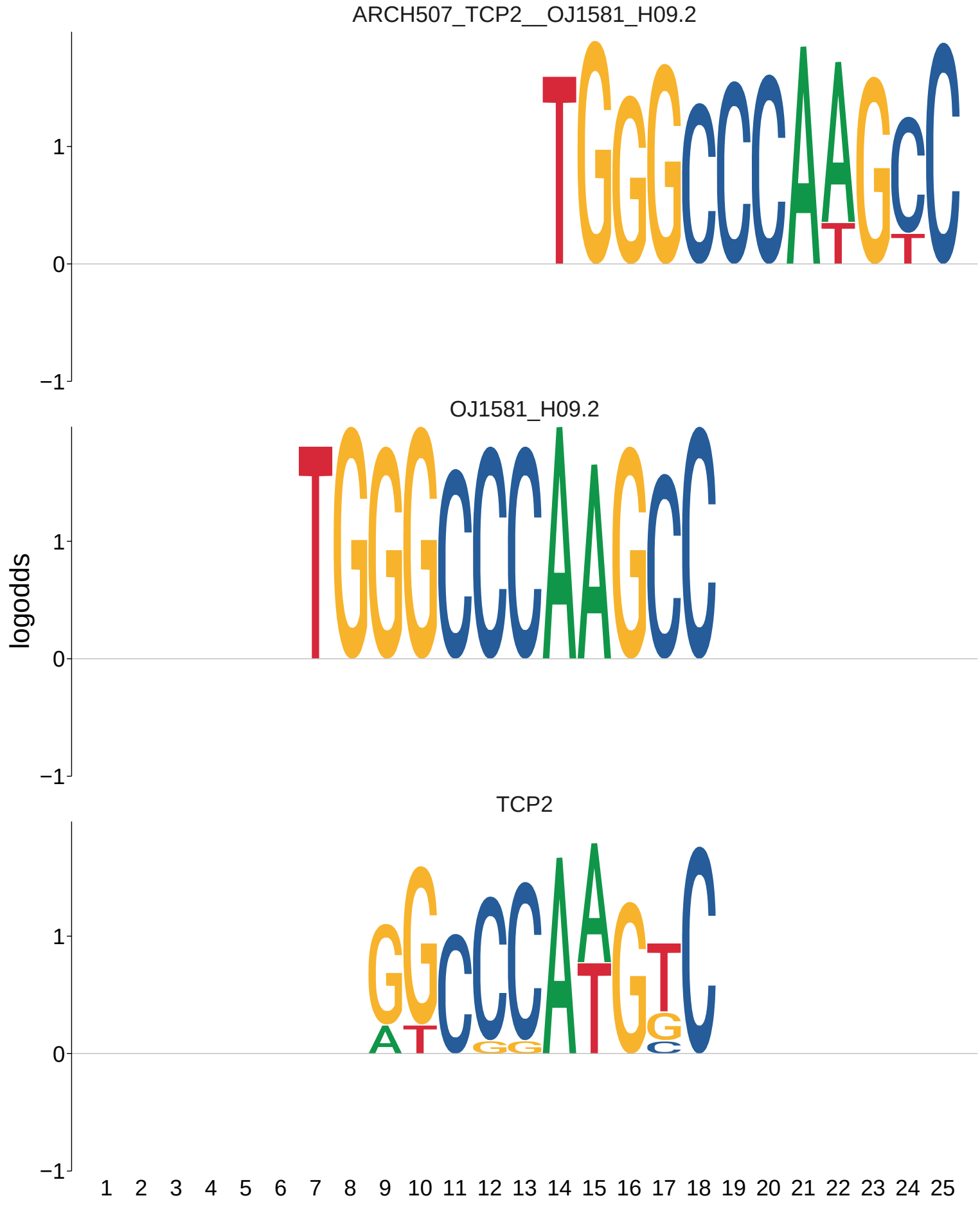
ARCH507_TCP2__OJ1581_H09.2
OJ1581_H09.2
TCP2
logodds
1
0
−1
1 2 3 4 5 6 7 8 9 10 11 12 13 14 15 16 17 18 19 20 21 22 23 24 25

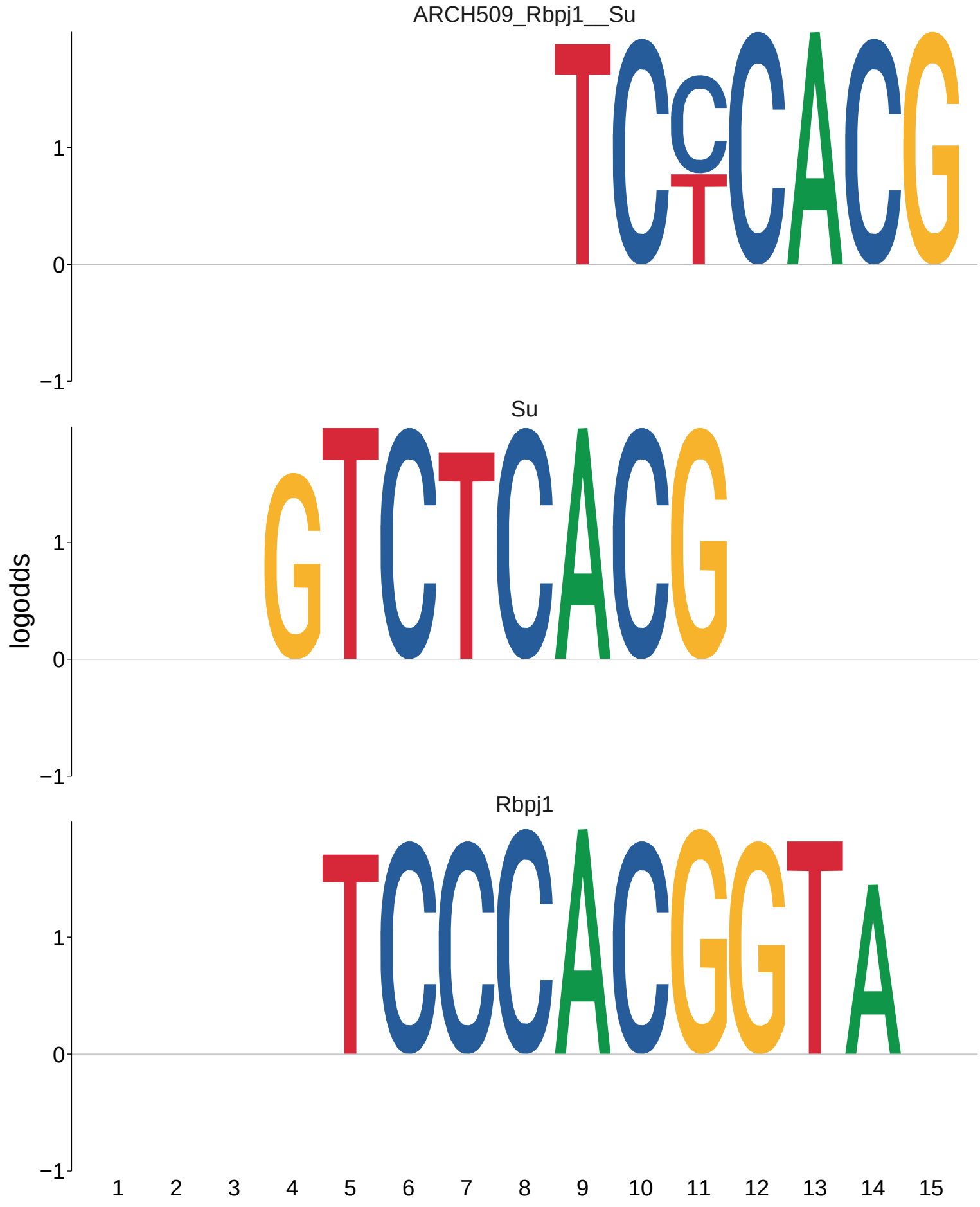
ARCH509_Rbpj1__Su
Su
Rbpj1
logodds
1
0
−1
1 2 3 4 5 6 7 8 9 10 11 12 13 14 15

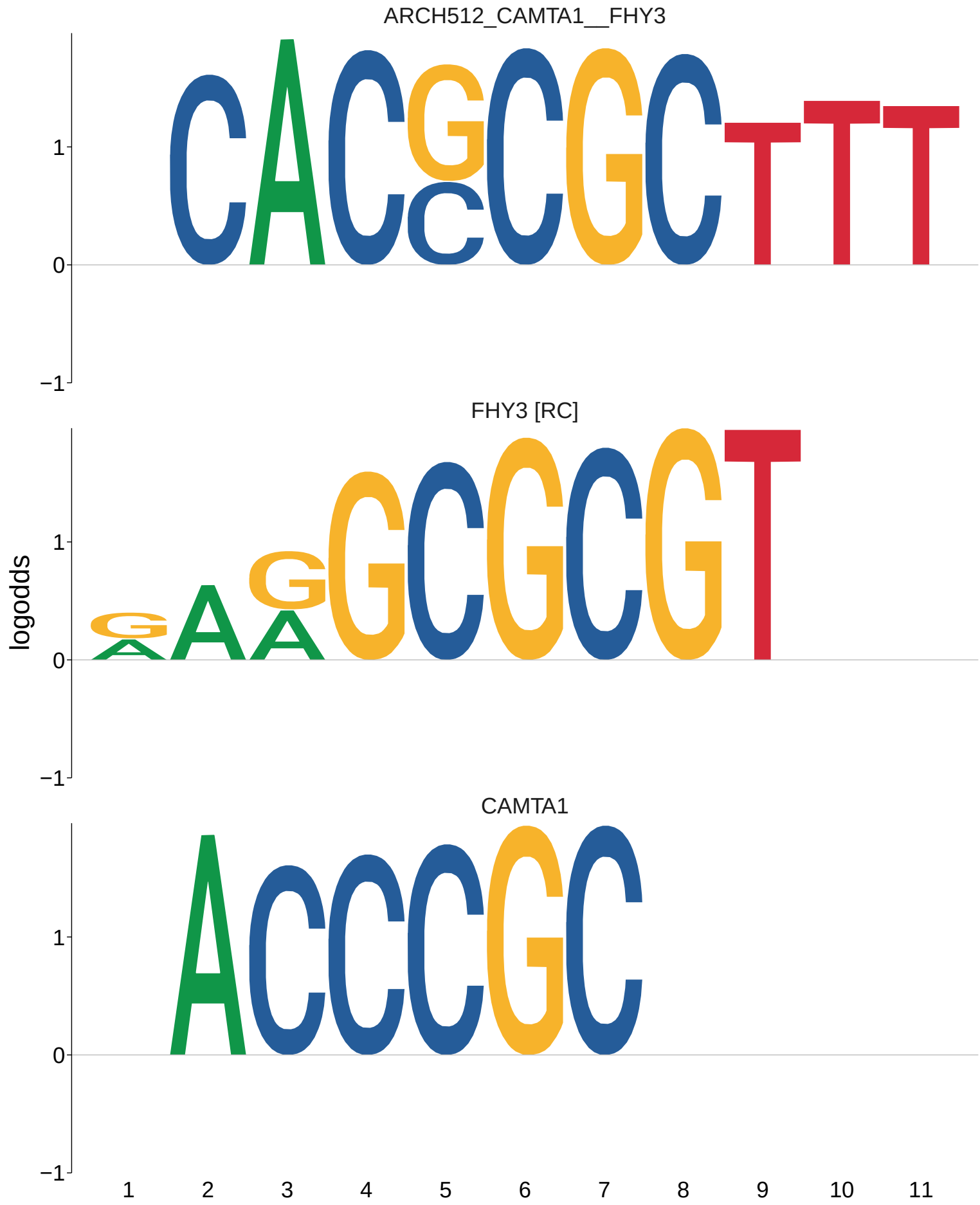
ARCH512_CAMTA1__FHY3
FHY3 [RC]
CAMTA1
logodds
1
0
−1
1
2
3
4
5
6
7
8
9
10
11

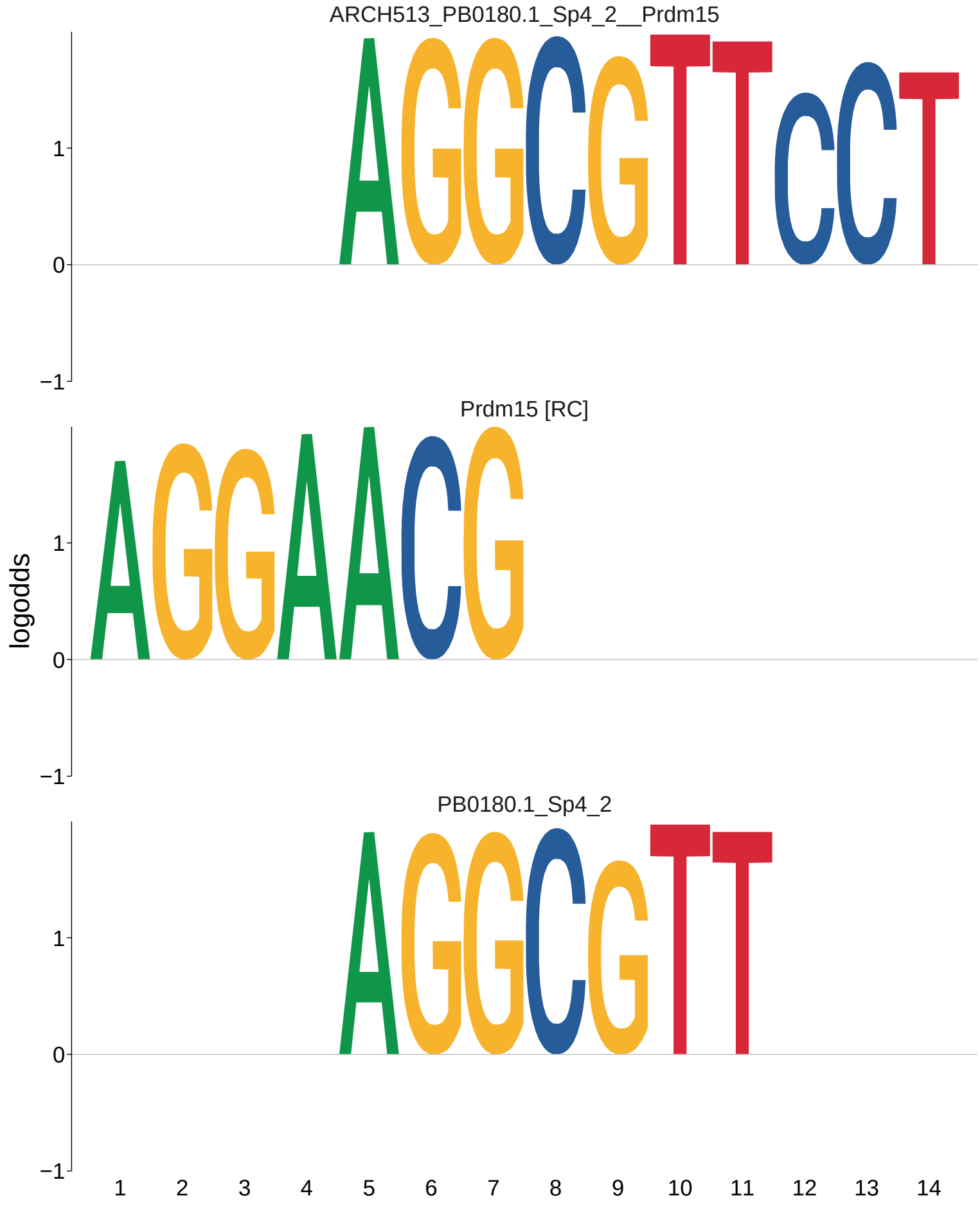
ARCH513_PB0180.1_Sp4_2__Prdm15
Prdm15 [RC]
PB0180.1_Sp4_2
logodds
1
0
−1
1 2 3 4 5 6 7 8 9 10 11 12 13 14

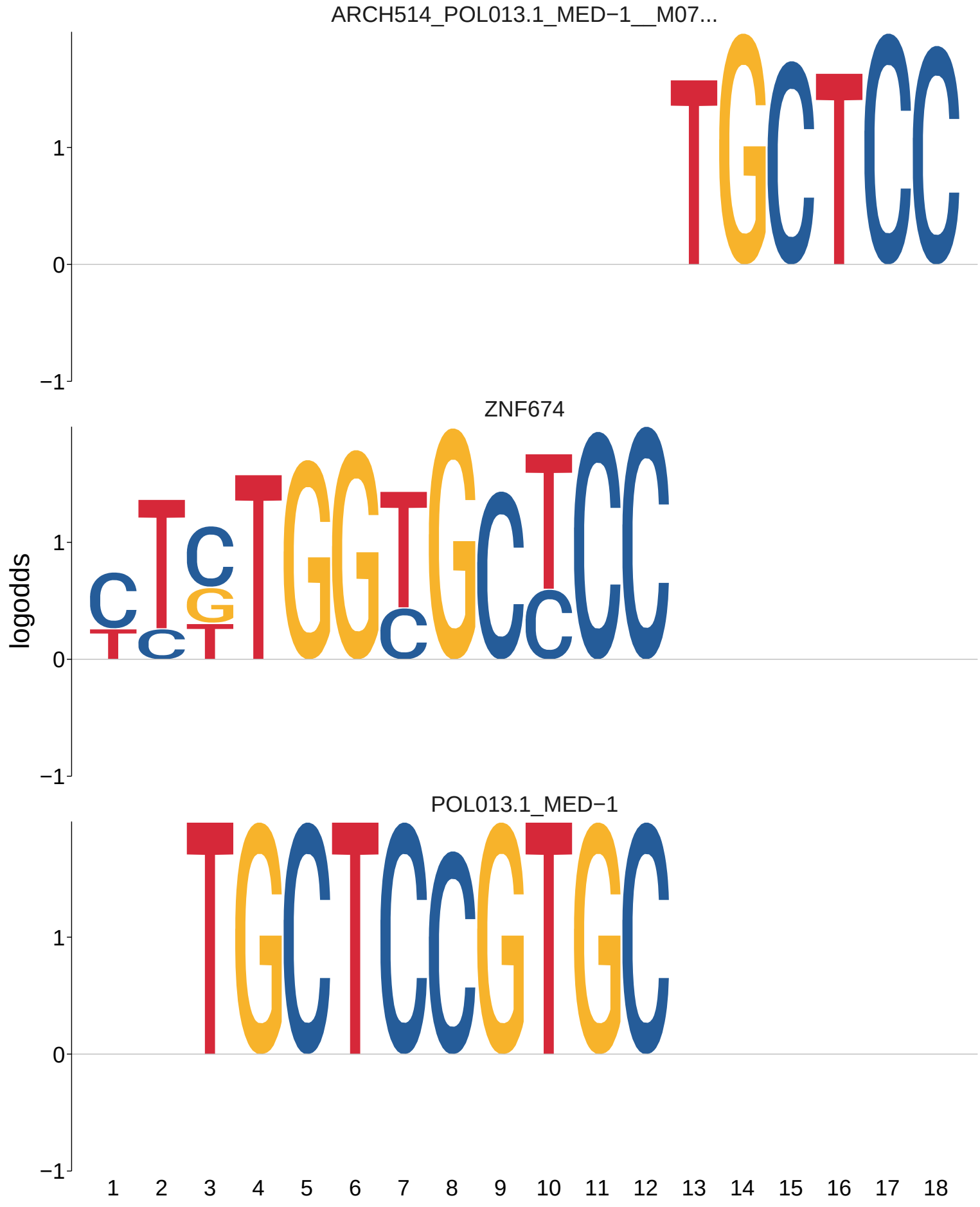
ARCH514_POL013.1_MED−1__M07...
ZNF674
POL013.1_MED−1
logodds
1
0
−1
1 2 3 4 5 6 7 8 9 10 11 12 13 14 15 16 17 18

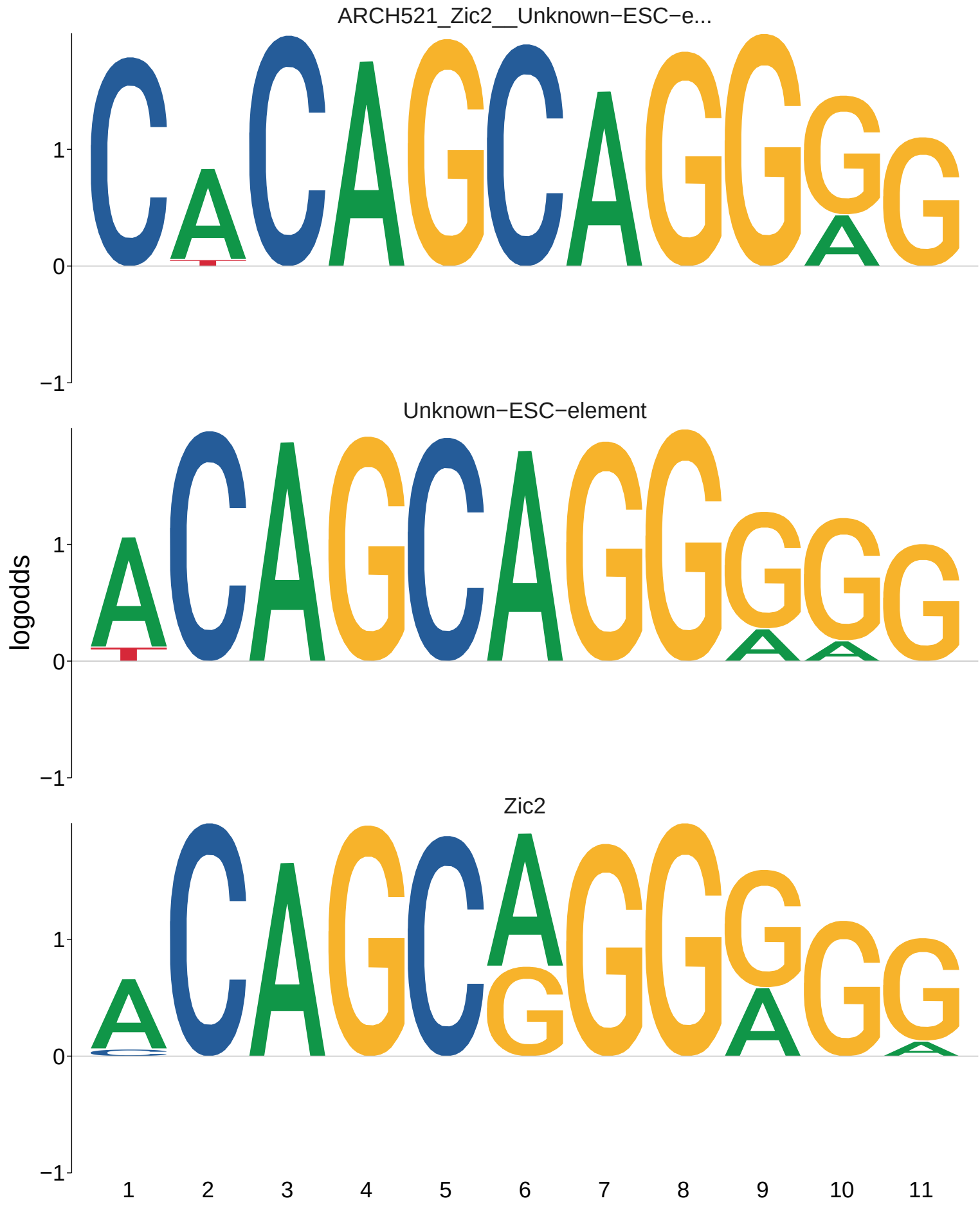
ARCH521_Zic2__Unknown−ESC−e...
Unknown−ESC−element
Zic2
logodds
1
0
−1
1 2 3 4 5 6 7 8 9 10 11

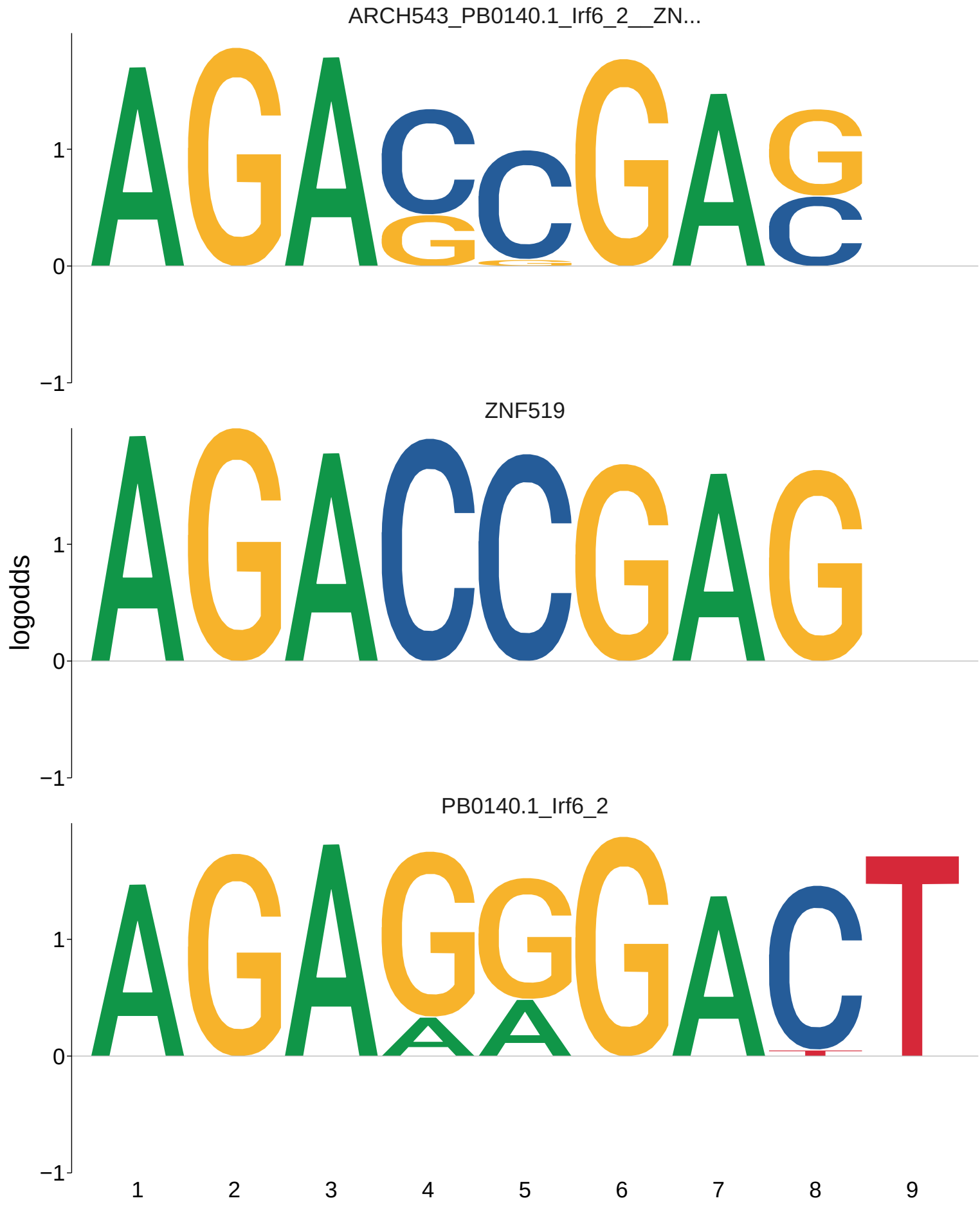
ARCH543_PB0140.1_Irf6_2__ZN...
ZNF519
PB0140.1_Irf6_2
logodds
1
0
−1
1
2
3
4
5
6
7
8
9

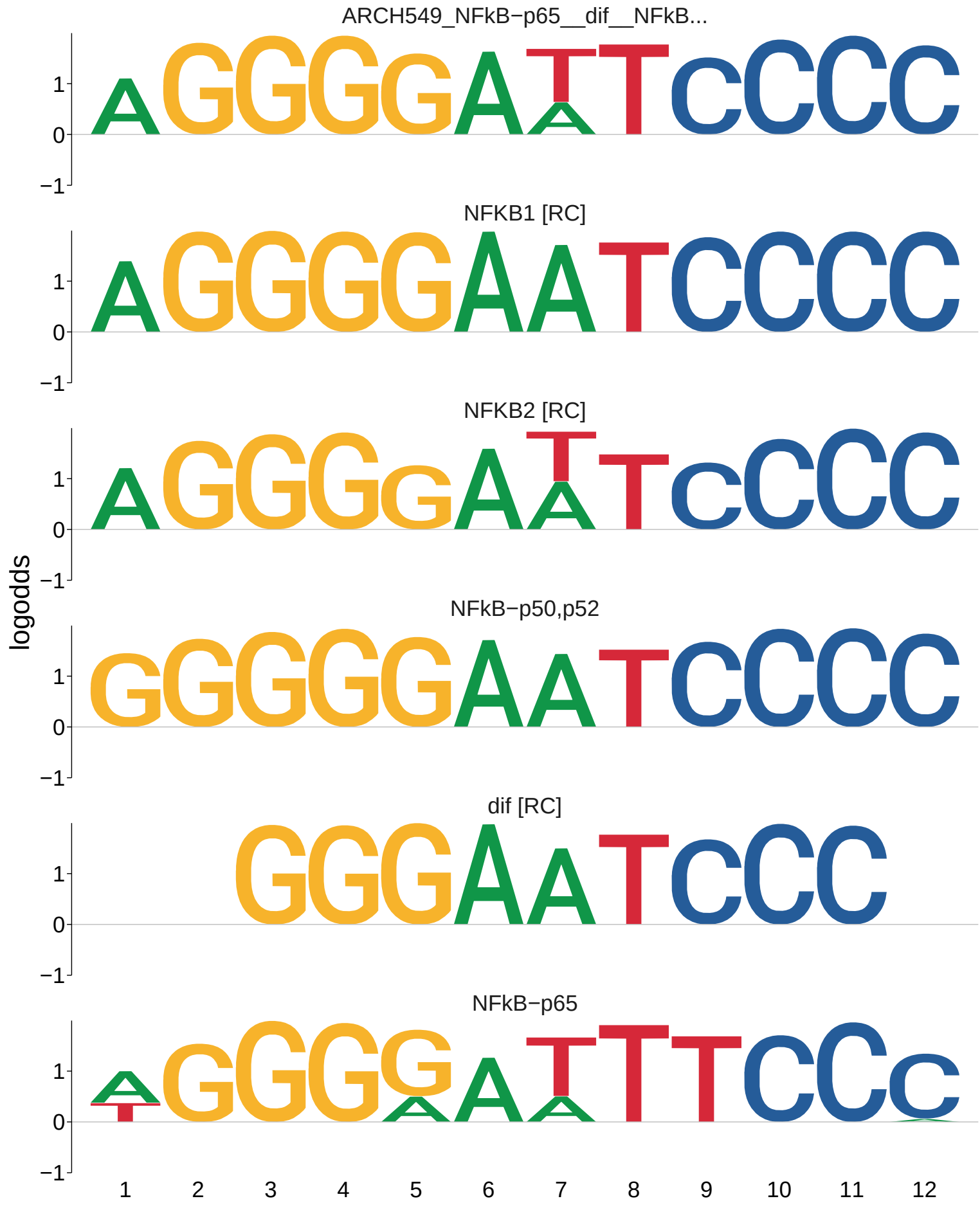
ARCH549_NFkB−p65__dif__NFkB...
NFKB1 [RC]
NFKB2 [RC]
NFkB−p50,p52
dif [RC]
NFkB−p65
logodds
1
0
−1
1 2 3 4 5 6 7 8 9 10 11 12

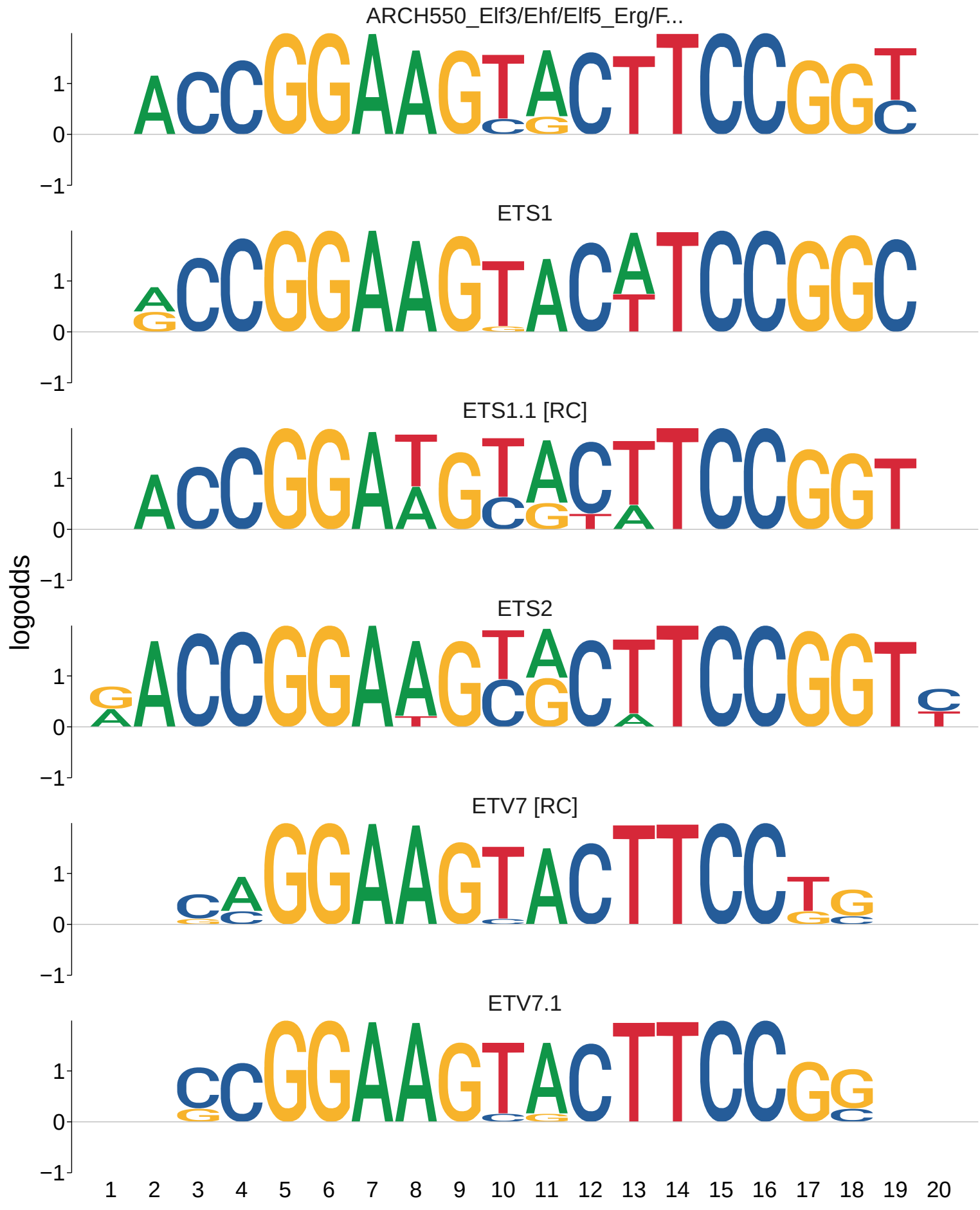
ARCH550_Elf3/Ehf/Elf5_Erg/F...
ETS1
ETS1.1 [RC]
ETS2
ETV7 [RC]
ETV7.1
logodds
1
0
−1
1 2 3 4 5 6 7 8 9 10 11 12 13 14 15 16 17 18 19 20

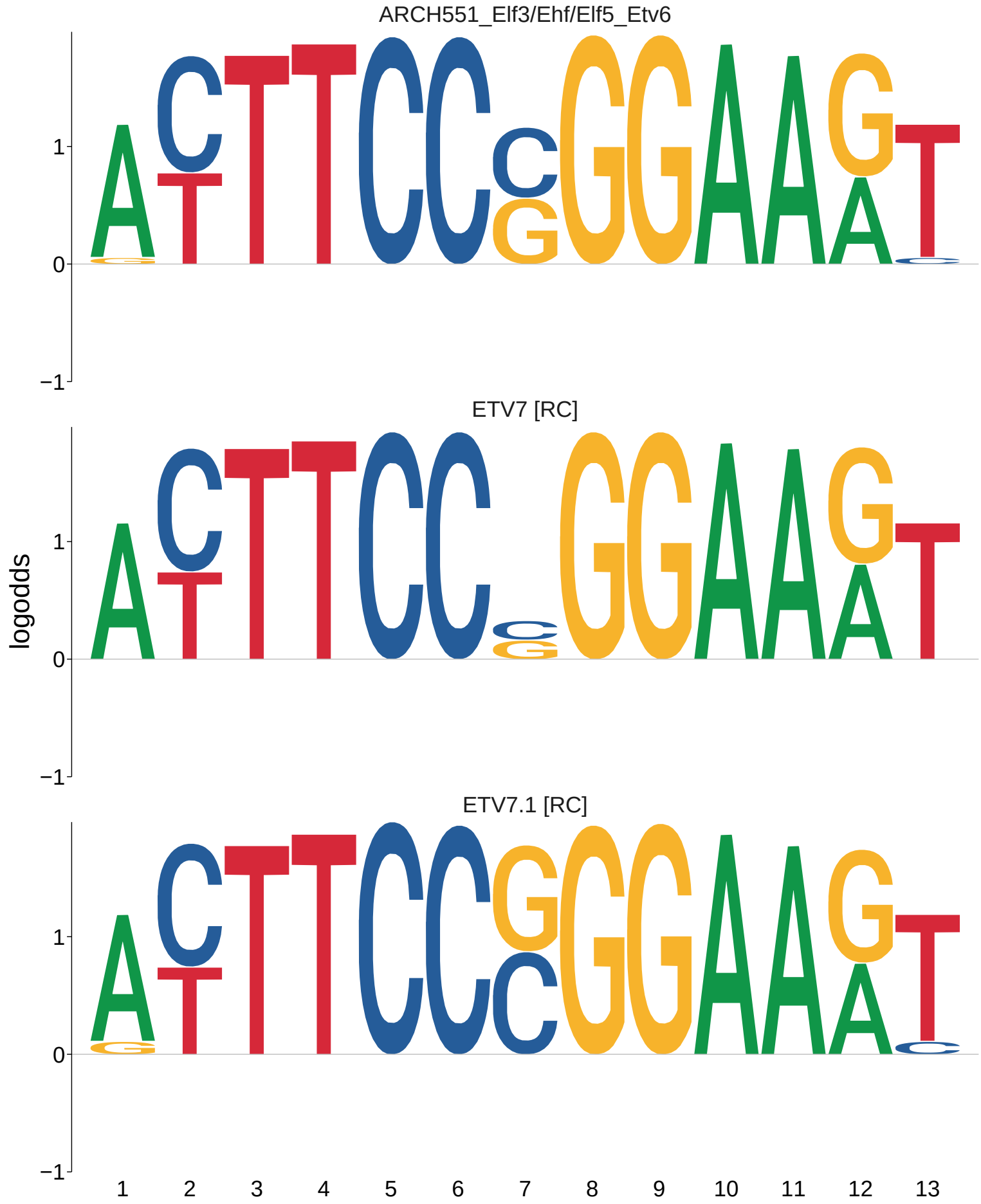
ARCH551_Elf3/Ehf/Elf5_Etv6
ETV7 [RC]
ETV7.1 [RC]
logodds
1
0
−1
1 2 3 4 5 6 7 8 9 10 11 12 13

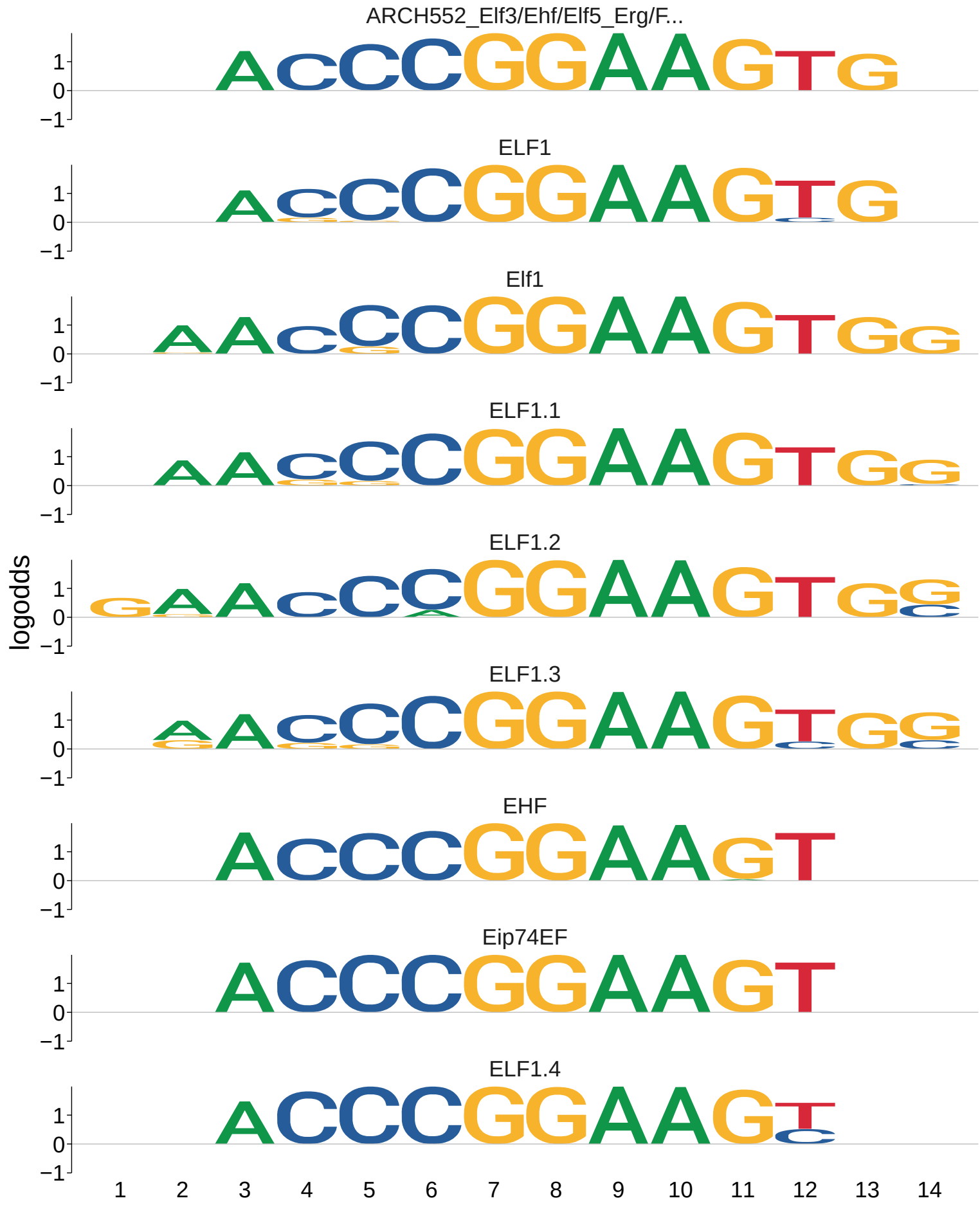
ARCH552_Elf3/Ehf/Elf5_Erg/F...
ELF1
Elf1
ELF1.1
ELF1.2
ELF1.3
EHF
Eip74EF
ELF1.4
logodds
1
0
−1
1 2 3 4 5 6 7 8 9 10 11 12 13 14

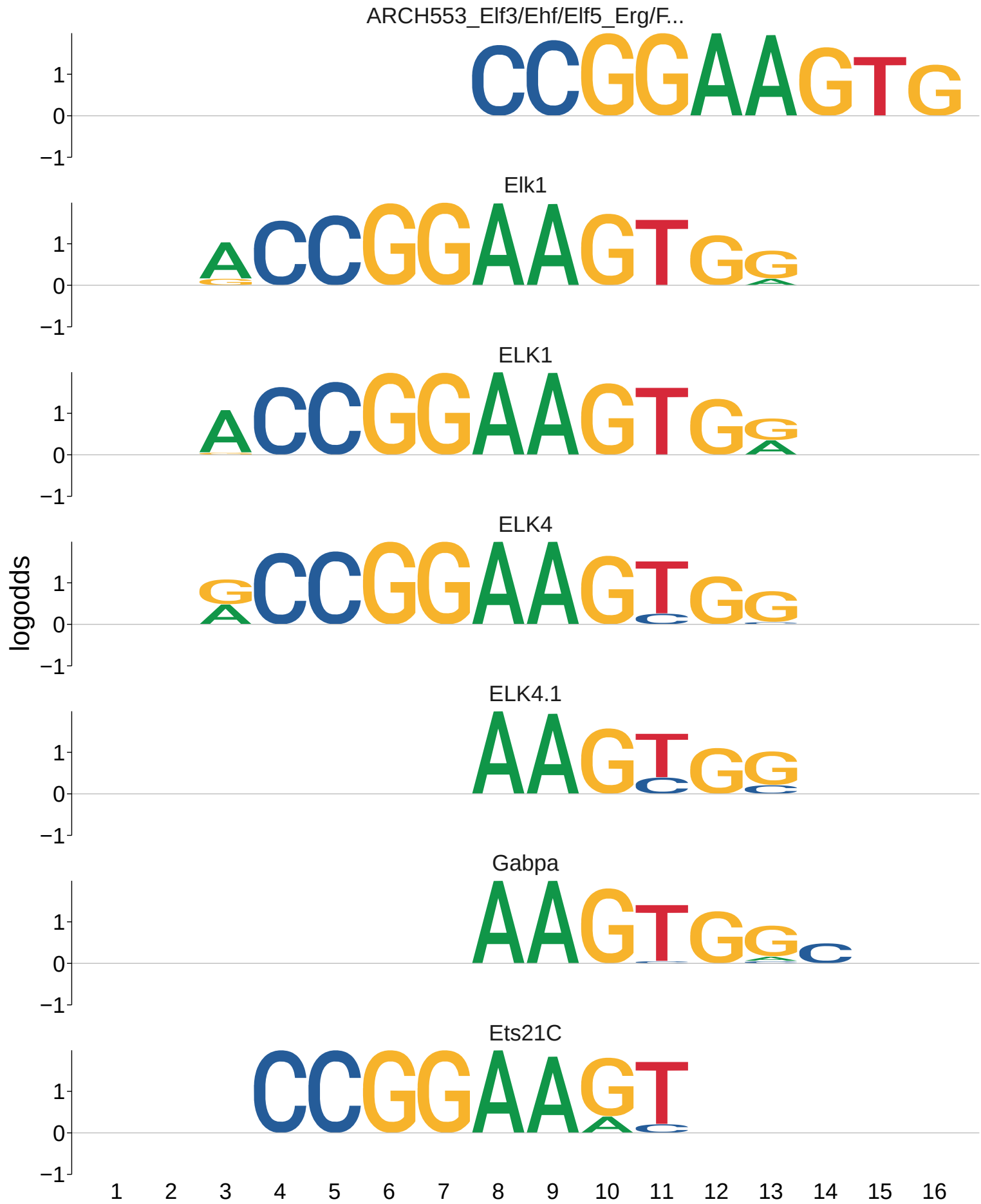
ARCH553_Elf3/Ehf/Elf5_Erg/F...
Elk1
ELK1
ELK4
ELK4.1
Gabpa
Ets21C
logodds
1
0
−1
1 2 3 4 5 6 7 8 9 10 11 12 13 14 15 16

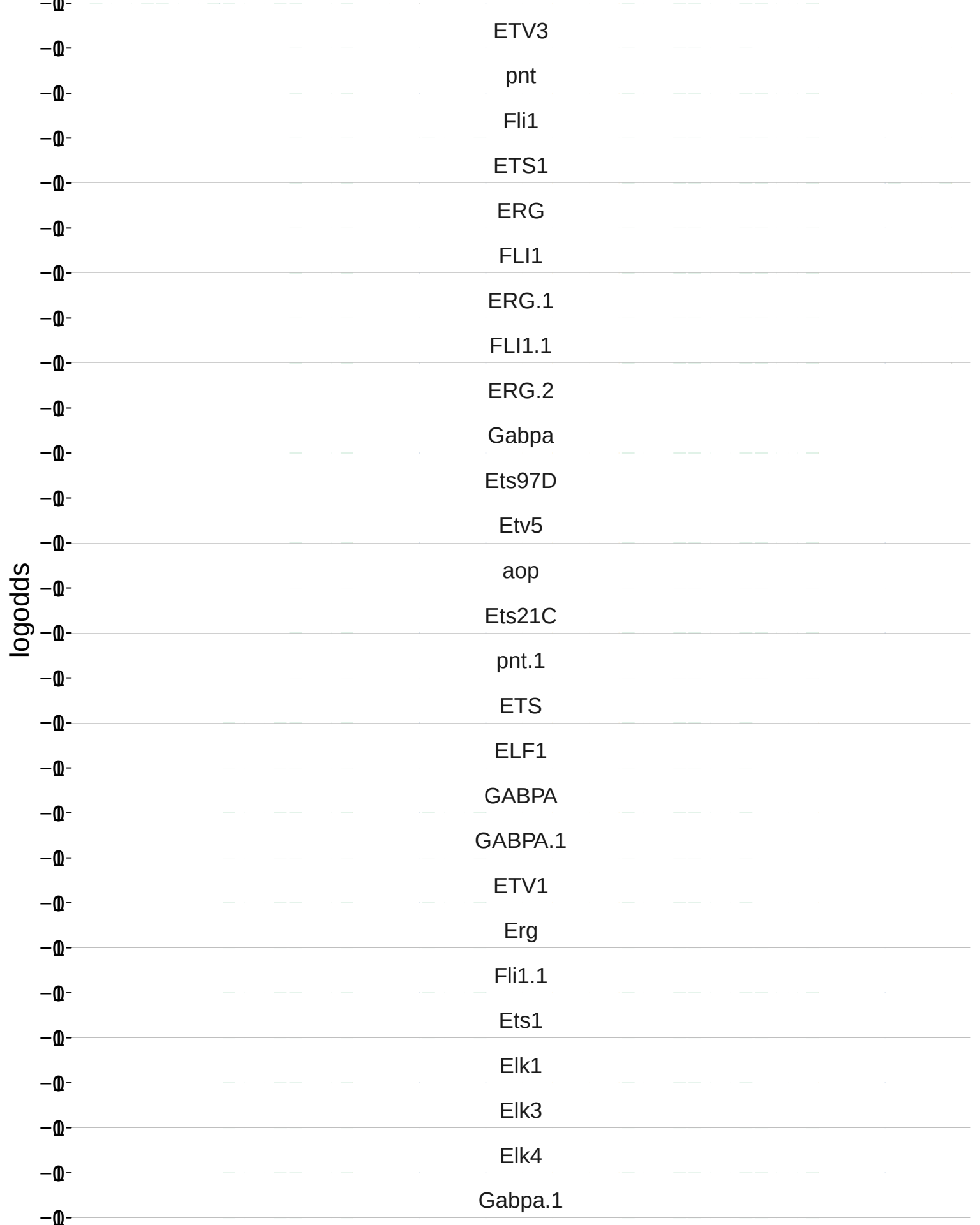
ETV3
pnt
Fli1
ETS1
ERG
FLI1
ERG.1
FLI1.1
ERG.2
Gabpa
Ets97D
Etv5
aop
Ets21C
pnt.1
ETS
ELF1
GABPA
GABPA.1
ETV1
Erg
Fli1.1
Ets1
Elk1
Elk3
Elk4
Gabpa.1
logodds

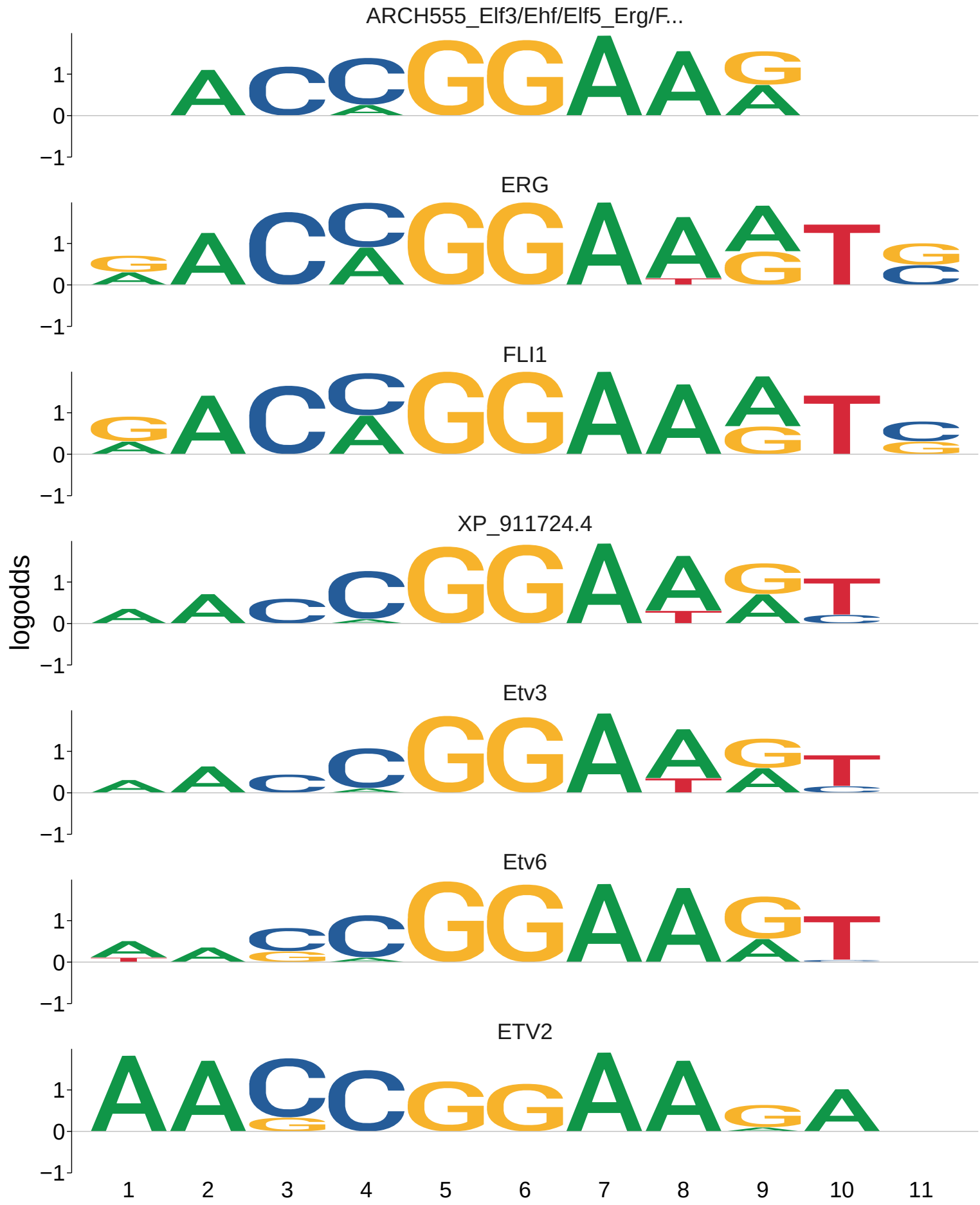
ARCH555_Elf3/Ehf/Elf5_Erg/F...
ERG
FLI1
XP_911724.4
Etv3
Etv6
ETV2
logodds
1
0
−1
1 2 3 4 5 6 7 8 9 10 11

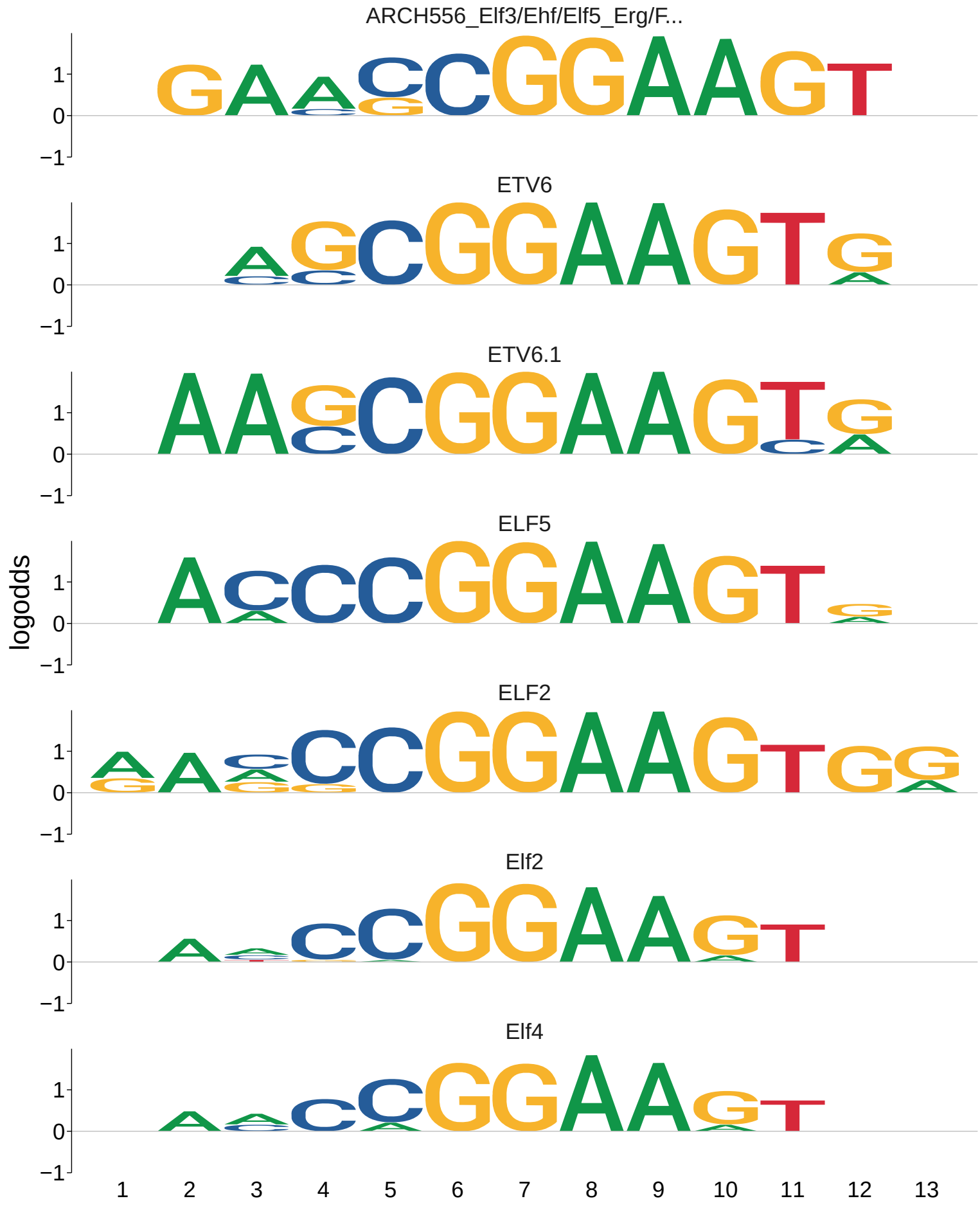
ARCH556_Elf3/Ehf/Elf5_Erg/F...
ETV6
ETV6.1
ELF5
ELF2
Elf2
Elf4
logodds
1
0
−1
1 2 3 4 5 6 7 8 9 10 11 12 13

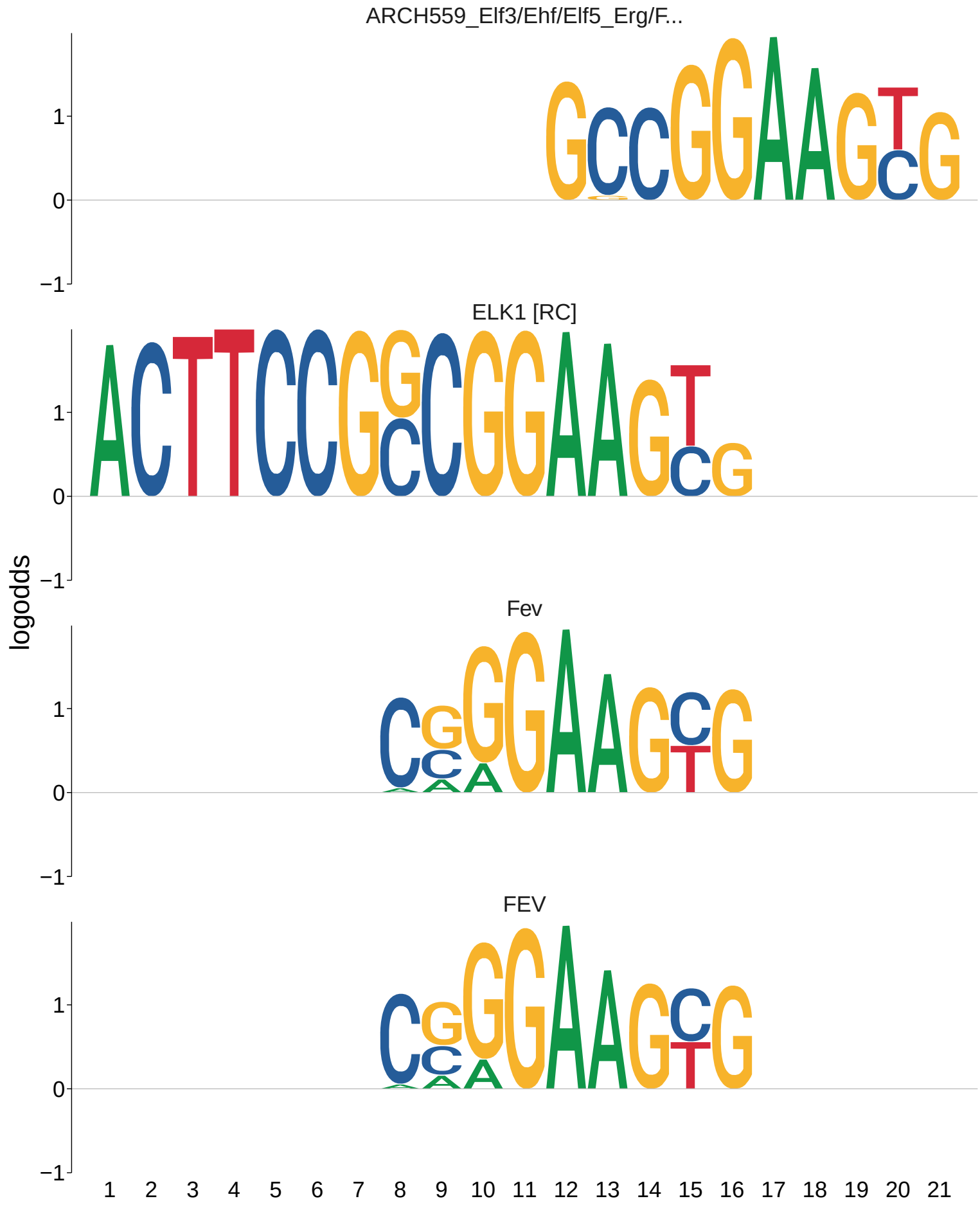
ARCH559_Elf3/Ehf/Elf5_Erg/F...
ELK1 [RC]
Fev
FEV
logodds
1
0
−1
1 2 3 4 5 6 7 8 9 10 11 12 13 14 15 16 17 18 19 20 21

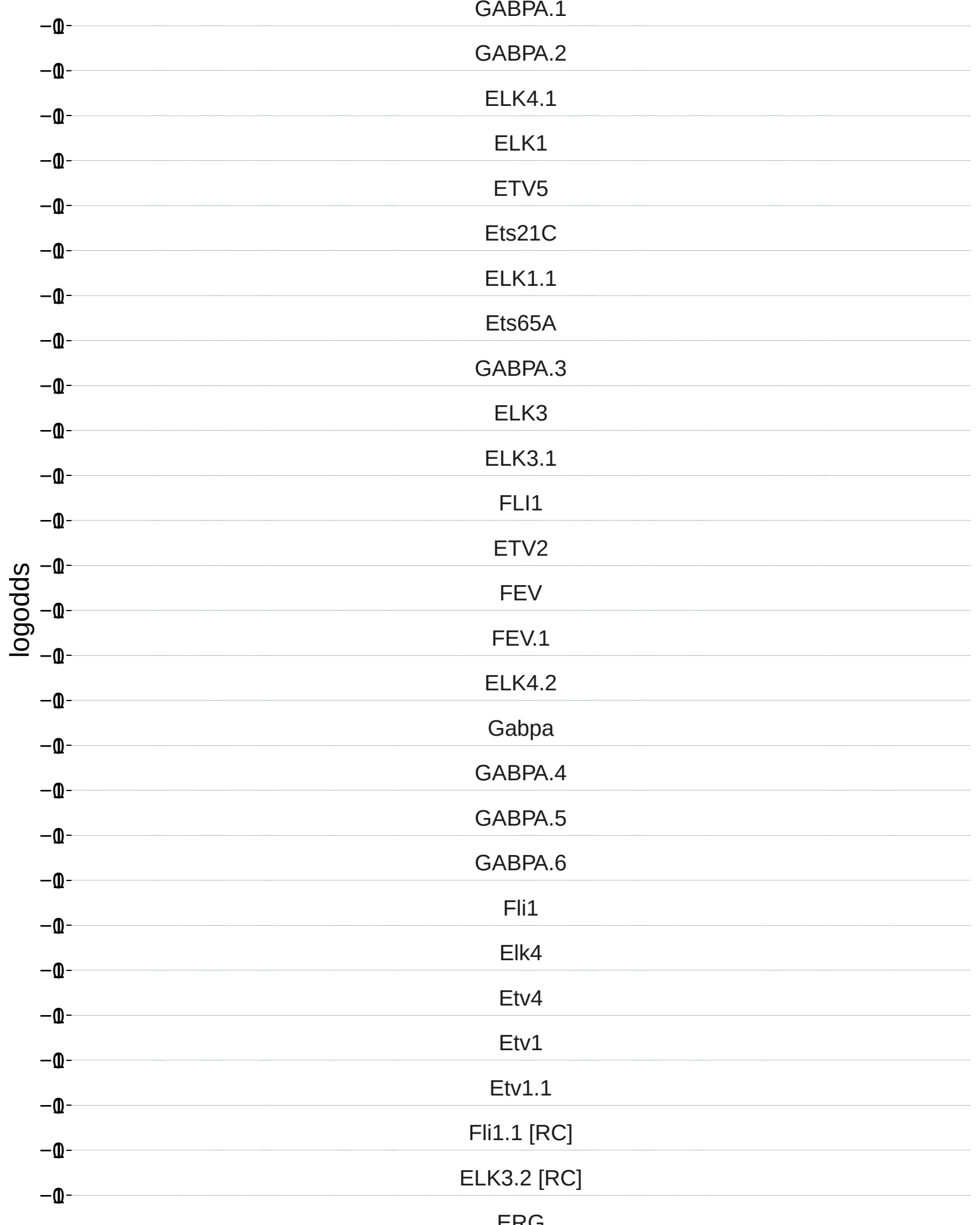
GABPA.1
GABPA.2
ELK4.1
ELK1
ETV5
Ets21C
ELK1.1
Ets65A
GABPA.3
ELK3
ELK3.1
FLI1
ETV2
FEV
FEV.1
ELK4.2
Gabpa
GABPA.4
GABPA.5
GABPA.6
Fli1
Elk4
Etv4
Etv1
Etv1.1
Fli1.1 [RC]
ELK3.2 [RC]
ERG
logodds

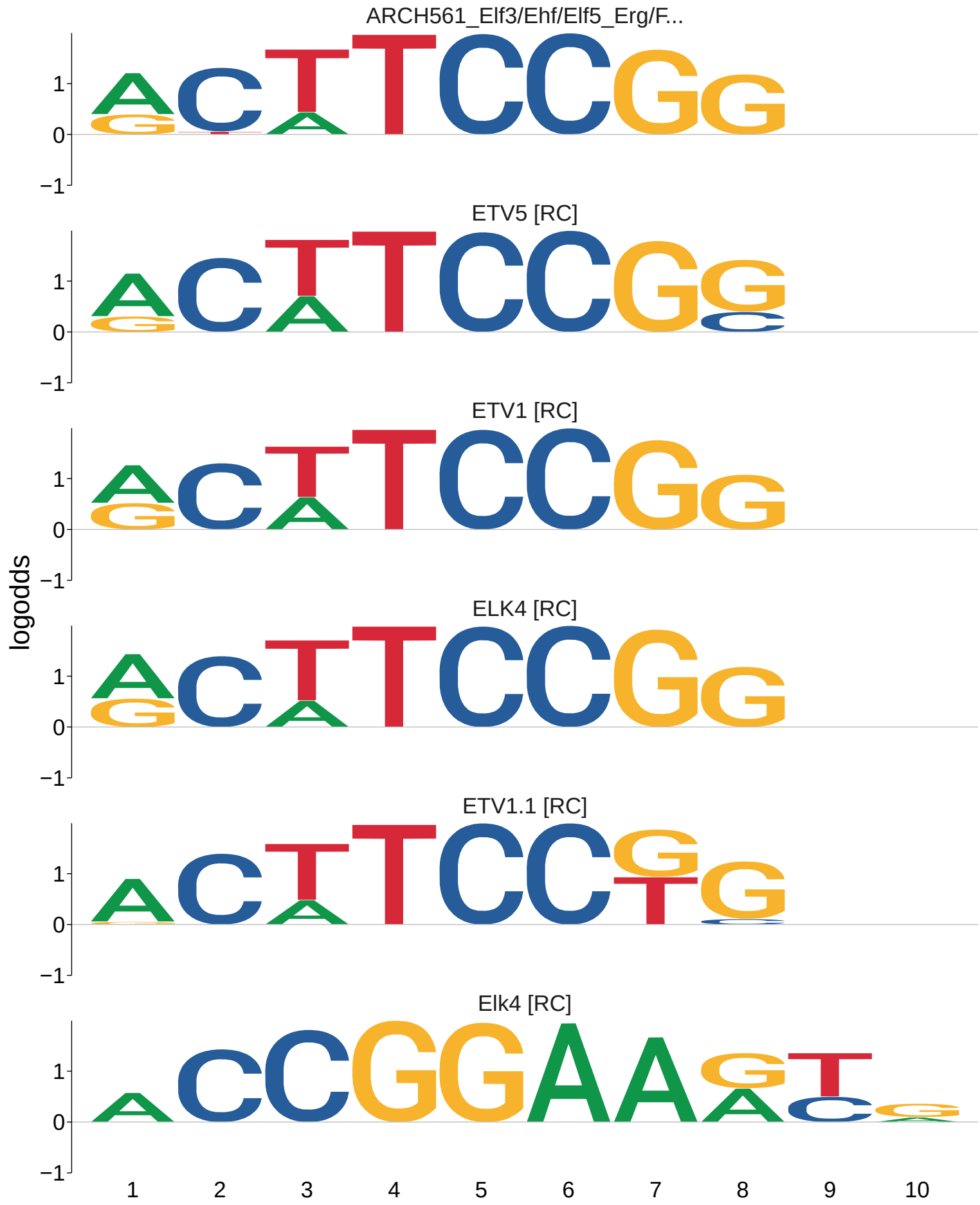
ARCH561_Elf3/Ehf/Elf5_Erg/F...
ETV5 [RC]
ETV1 [RC]
ELK4 [RC]
ETV1.1 [RC]
Elk4 [RC]
logodds
1
0
−1
1 2 3 4 5 6 7 8 9 10

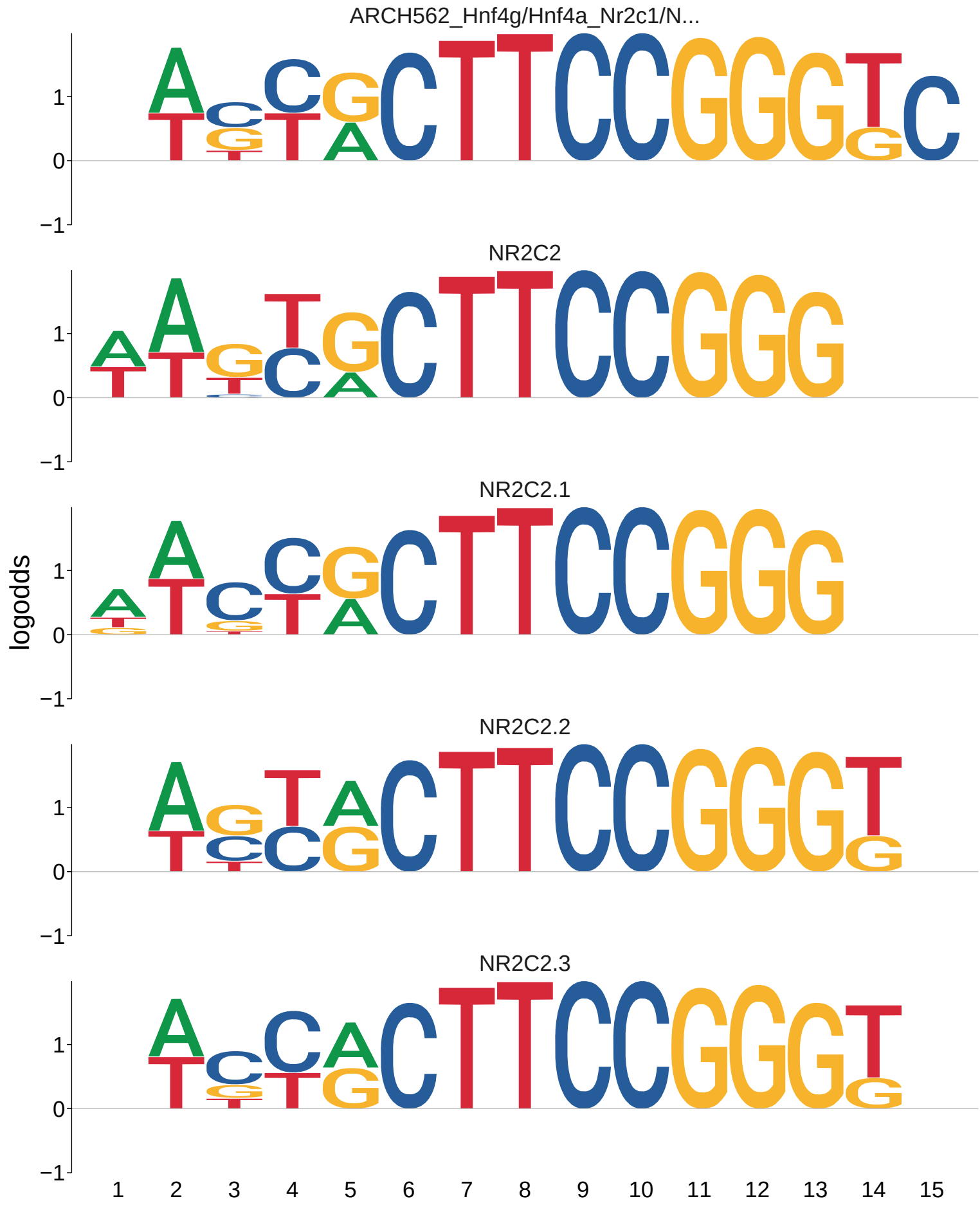
ARCH562_Hnf4g/Hnf4a_Nr2c1/N...
NR2C2
NR2C2.1
NR2C2.2
NR2C2.3
logodds
1
0
−1
1 2 3 4 5 6 7 8 9 10 11 12 13 14 15

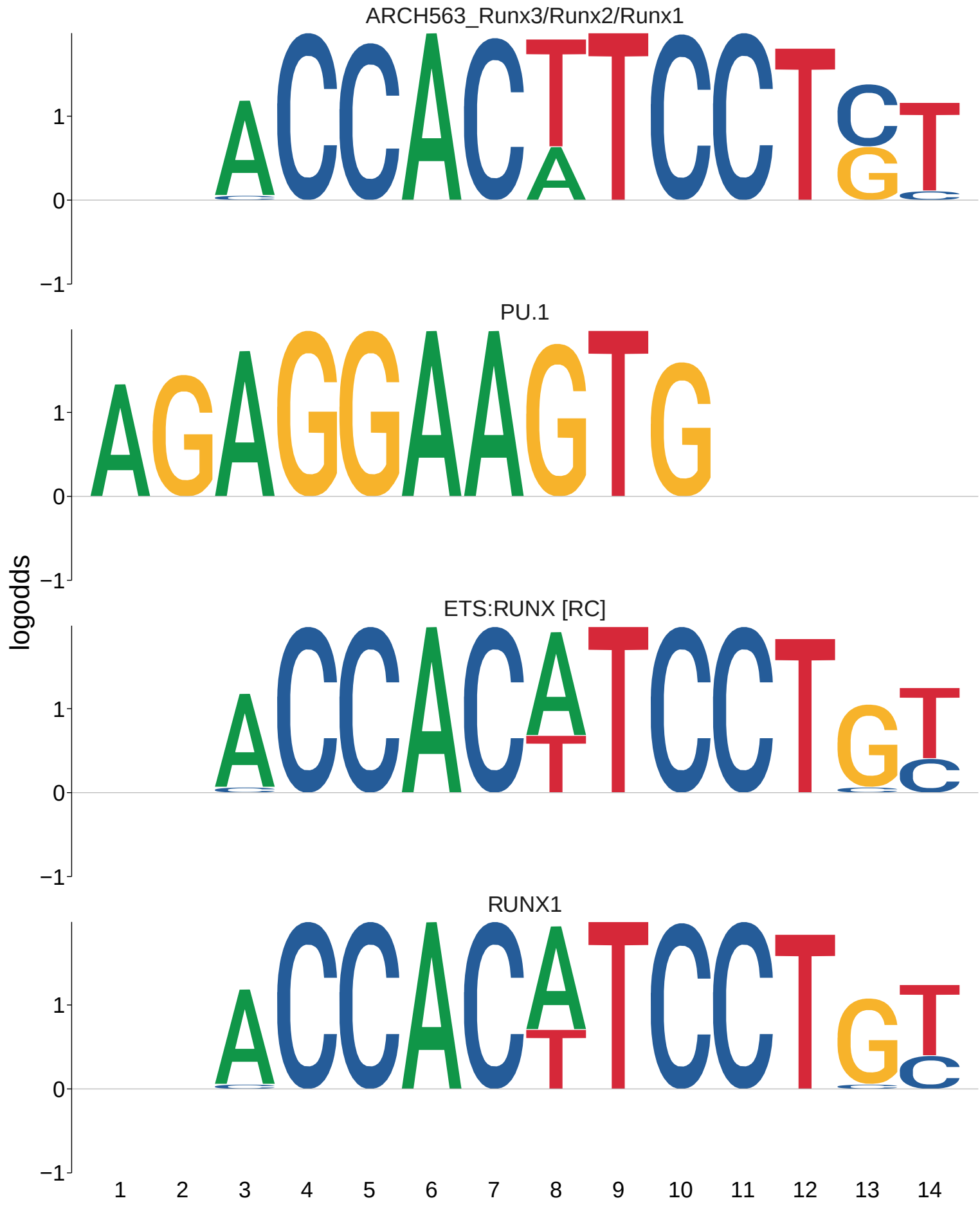
ARCH563_Runx3/Runx2/Runx1
PU.1
ETS:RUNX [RC]
RUNX1
logodds
1
0
−1
1 2 3 4 5 6 7 8 9 10 11 12 13 14

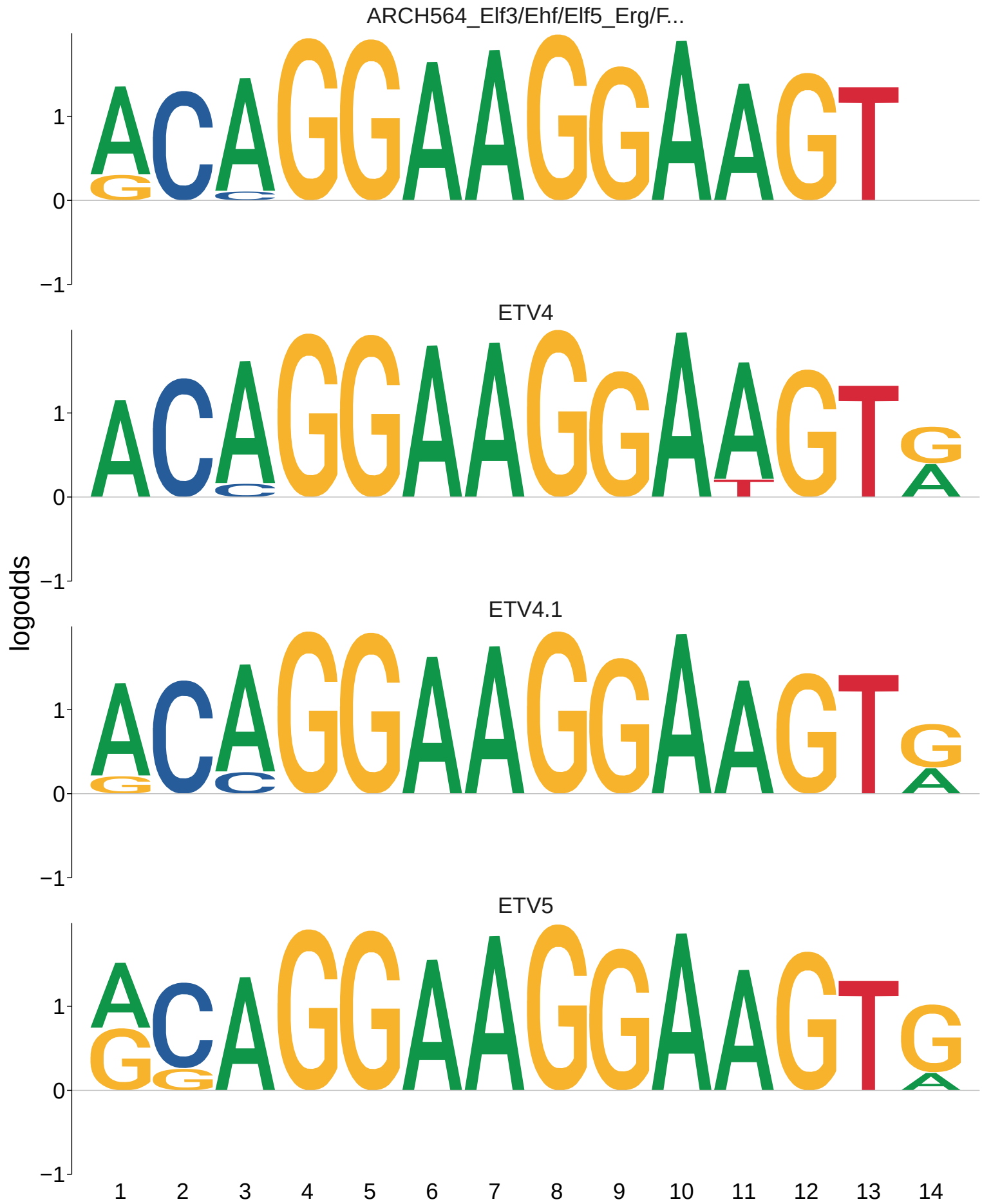
ARCH564_Elf3/Ehf/Elf5_Erg/F...
ETV4
ETV4.1
ETV5
logodds
1
0
−1
1 2 3 4 5 6 7 8 9 10 11 12 13 14

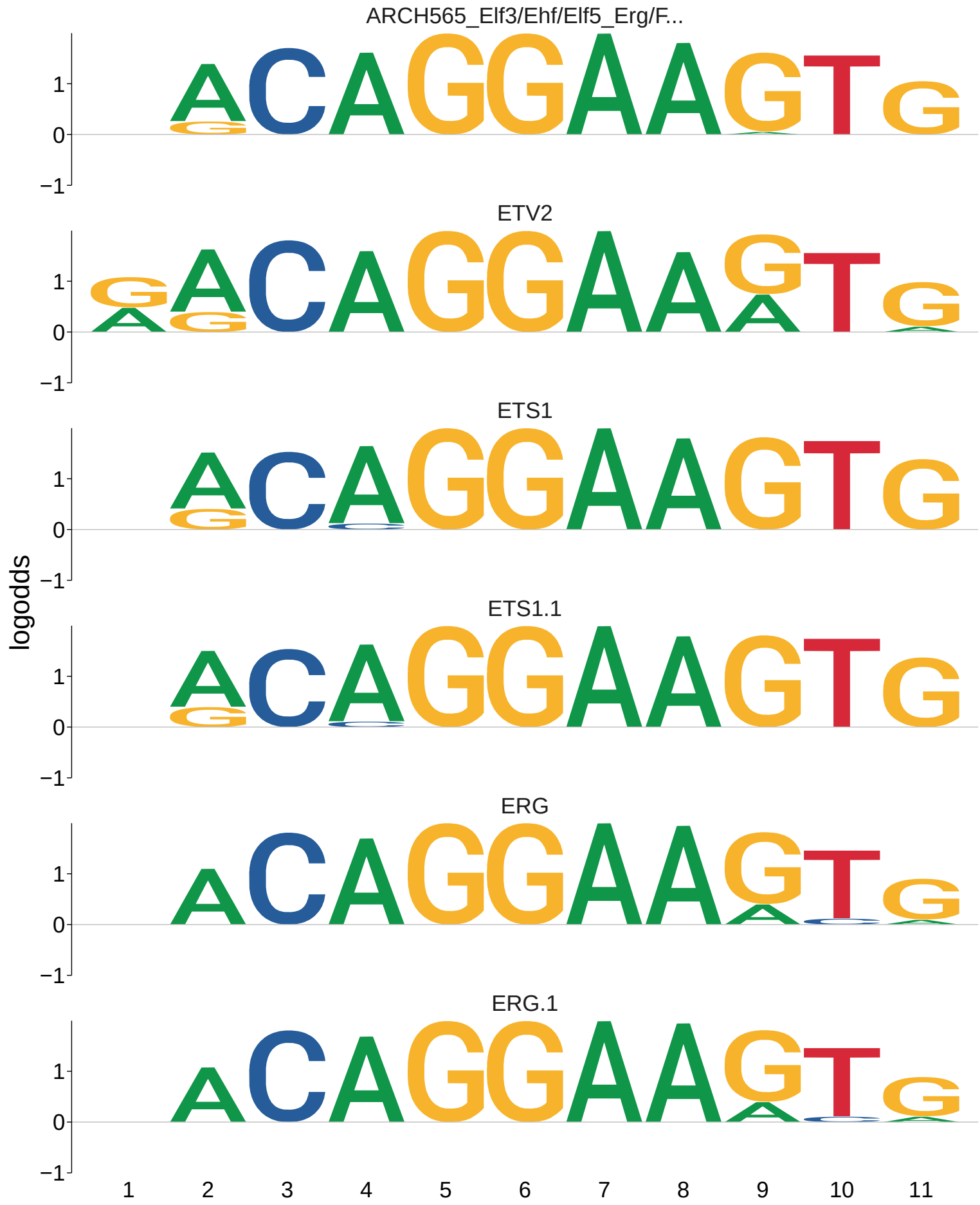
ARCH565_Elf3/Ehf/Elf5_Erg/F...
ETV2
ETS1
ETS1.1
ERG
ERG.1
logodds
1
0
−1
1 2 3 4 5 6 7 8 9 10 11

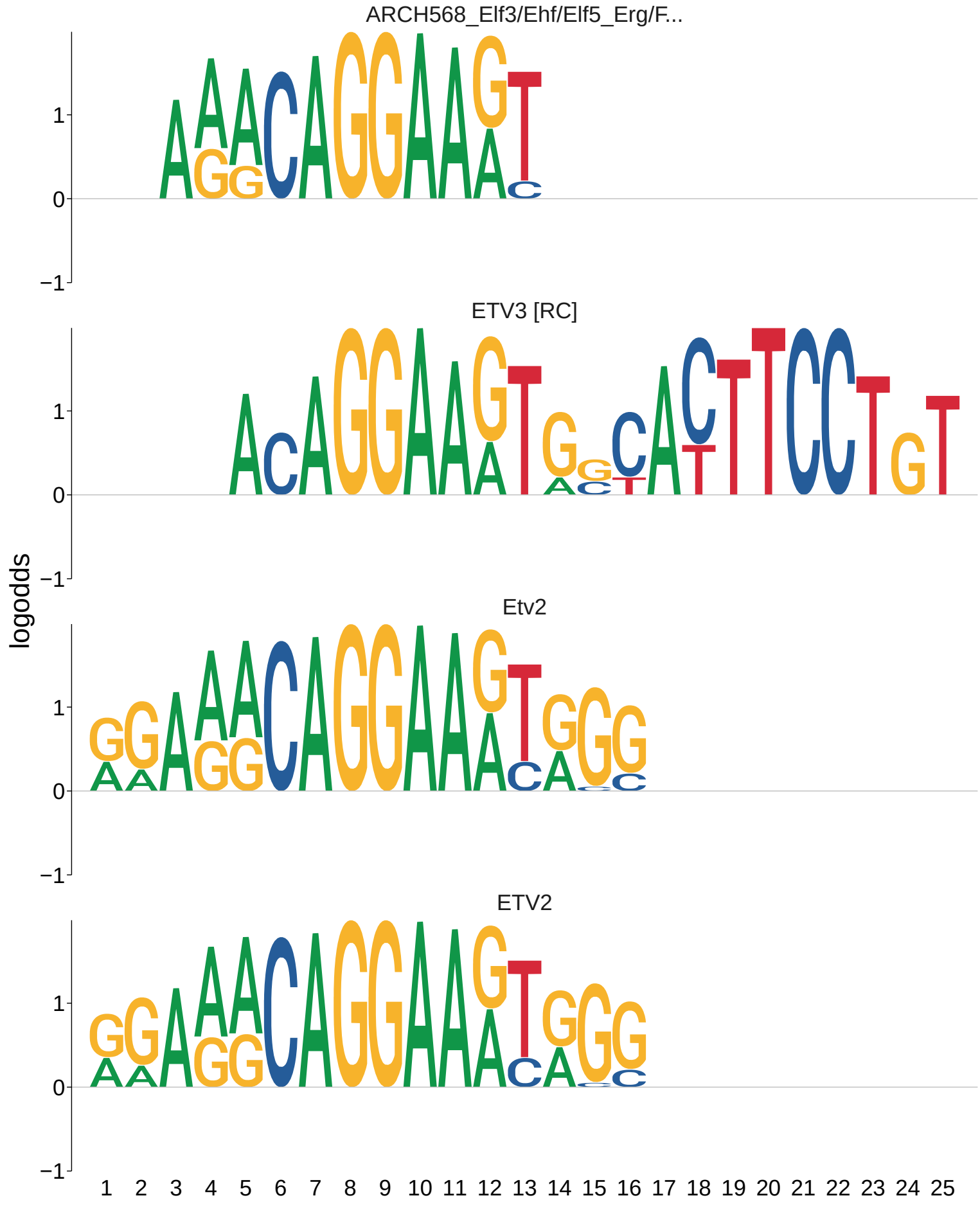
ARCH568_Elf3/Ehf/Elf5_Erg/F...
ETV3 [RC]
Etv2
ETV2
logodds
1
0
−1
1 2 3 4 5 6 7 8 9 10 11 12 13 14 15 16 17 18 19 20 21 22 23 24 25

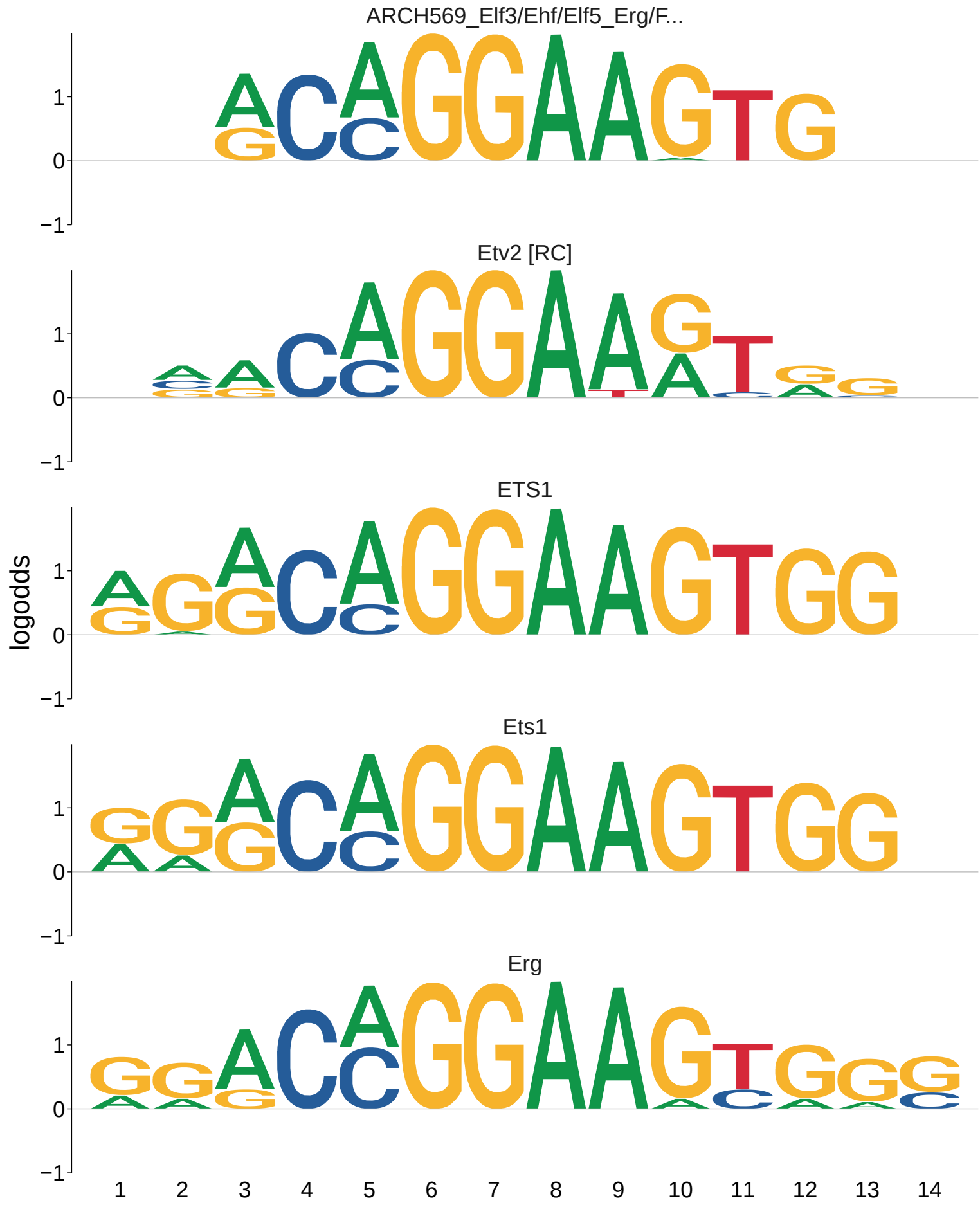
ARCH569_Elf3/Ehf/Elf5_Erg/F...
Etv2 [RC]
ETS1
Ets1
Erg
logodds
1
0
−1
1 2 3 4 5 6 7 8 9 10 11 12 13 14

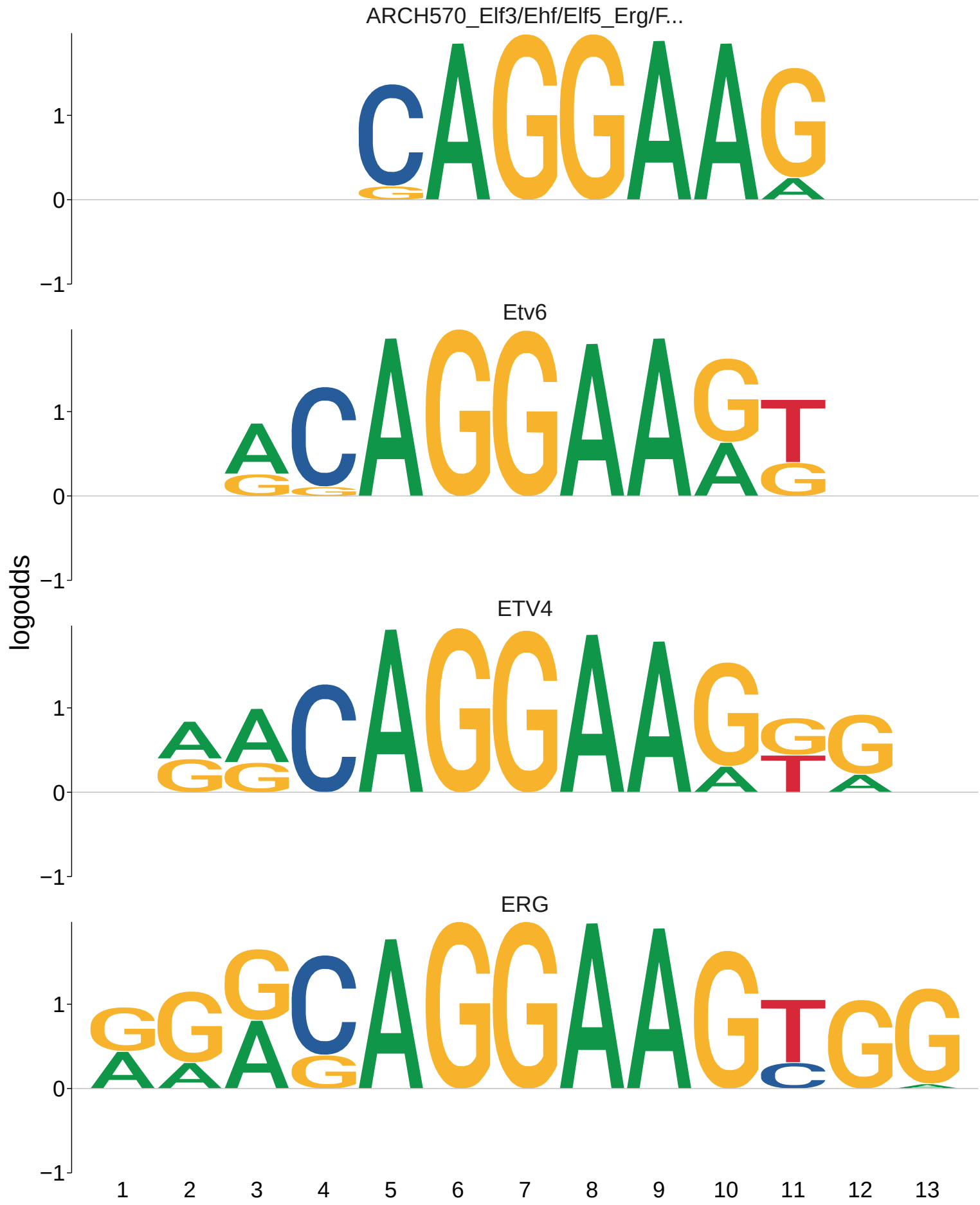
ARCH570_Elf3/Ehf/Elf5_Erg/F...
Etv6
ETV4
ERG
logodds
1
0
−1
1 2 3 4 5 6 7 8 9 10 11 12 13

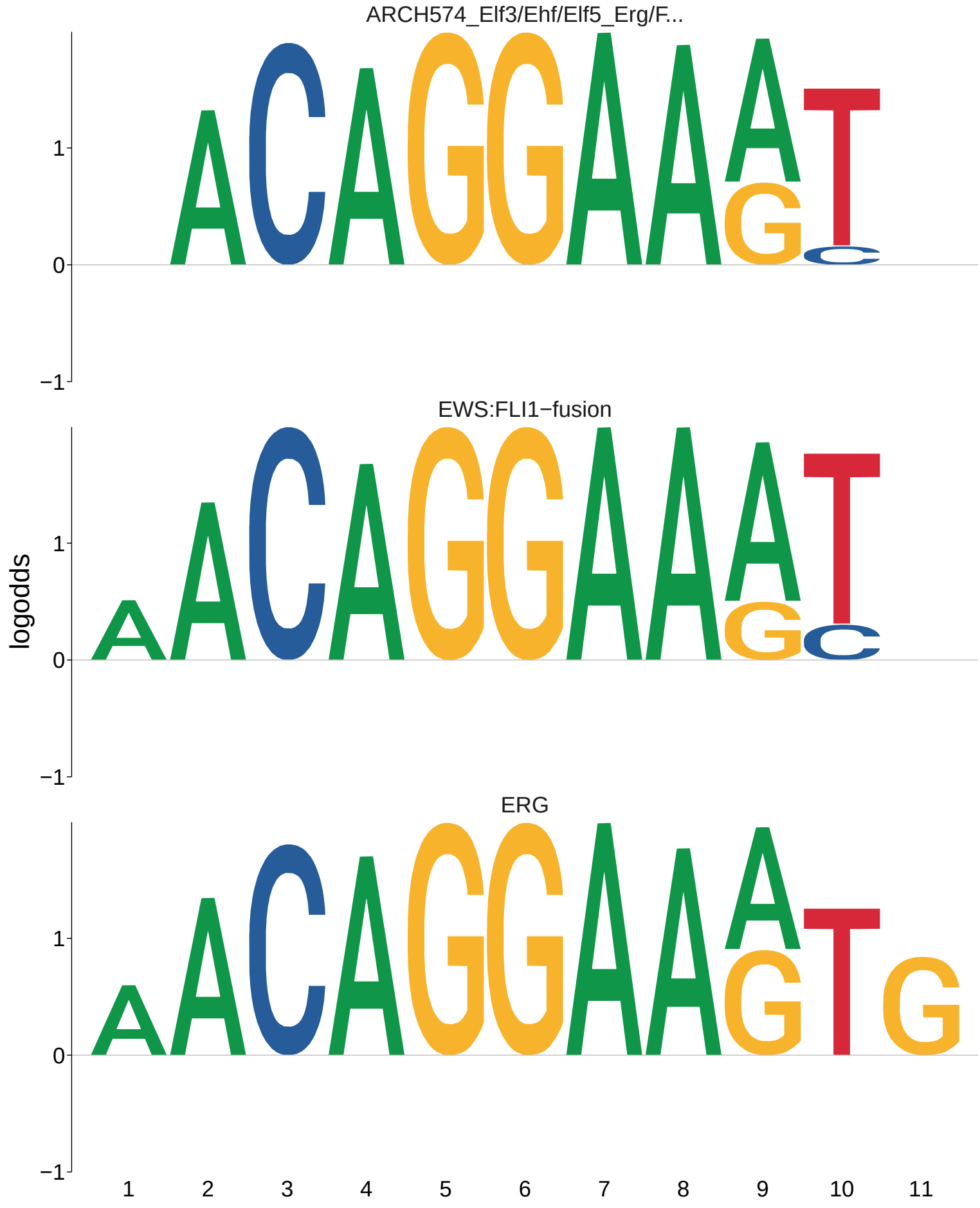
ARCH574_Elf3/Ehf/Elf5_Erg/F...
EWS:FLI1−fusion
ERG
logodds
1
0
−1
1 2 3 4 5 6 7 8 9 10 11

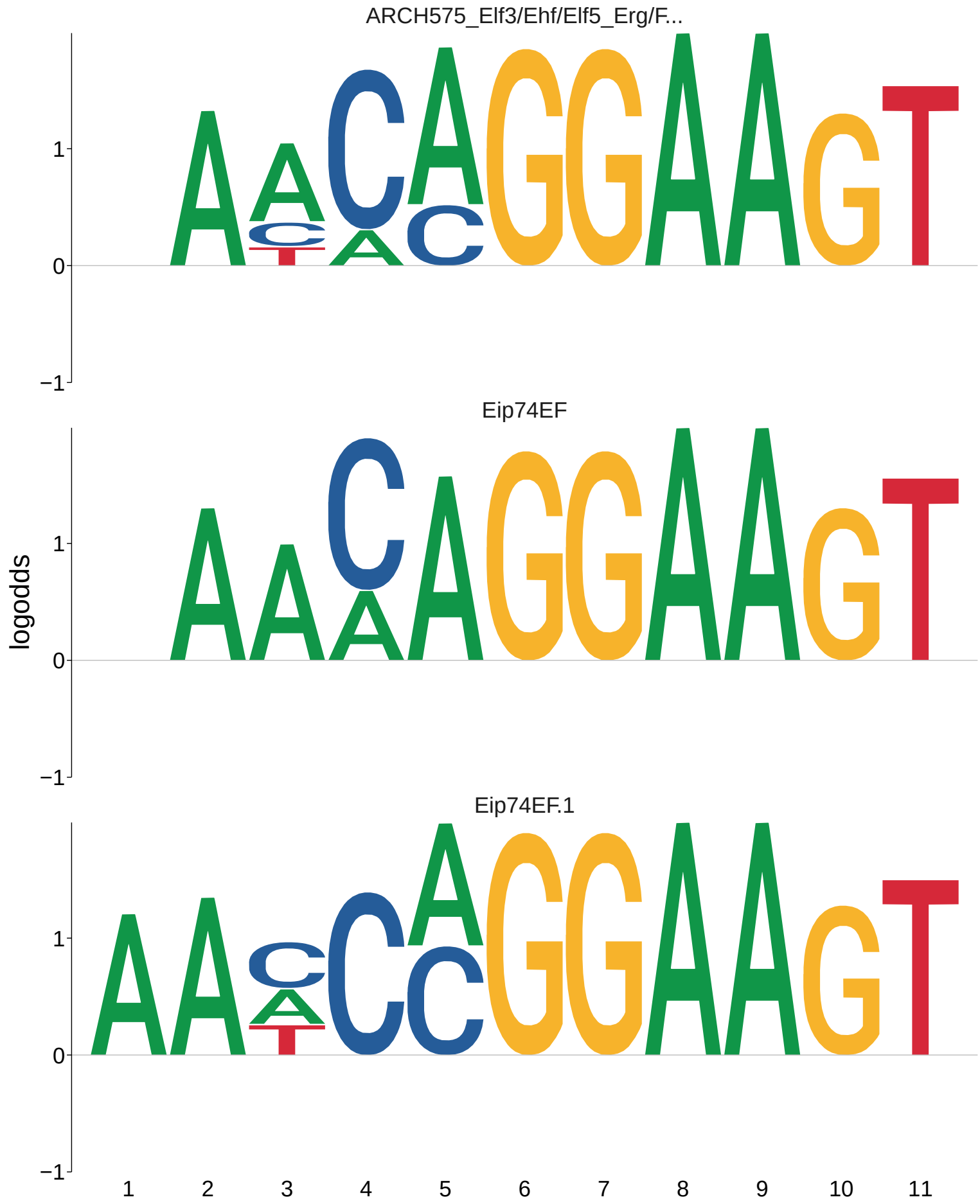
ARCH575_Elf3/Ehf/Elf5_Erg/F...
Eip74EF
Eip74EF.1
logodds
1
0
−1
1 2 3 4 5 6 7 8 9 10 11

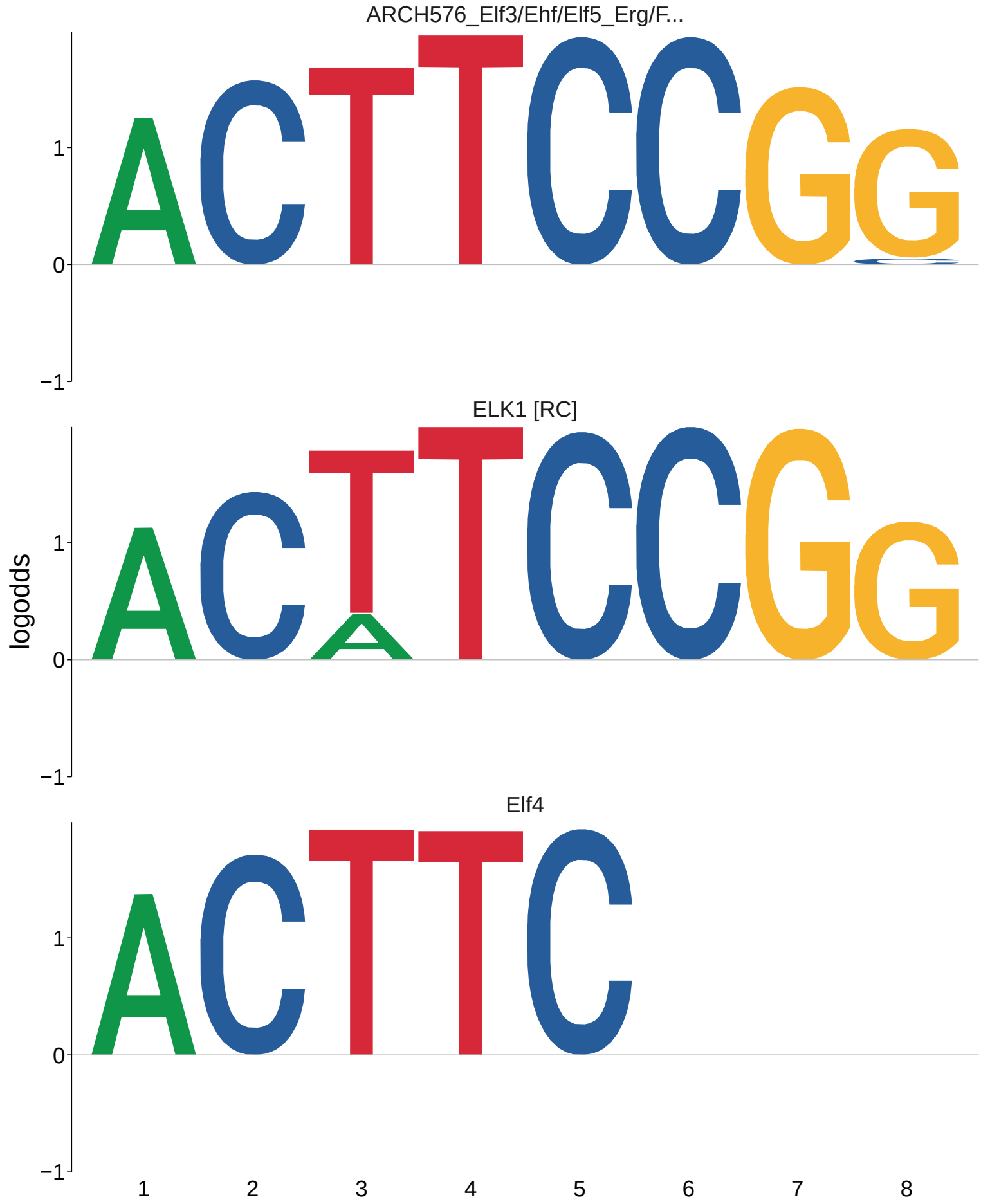
ARCH576_Elf3/Ehf/Elf5_Erg/F...
ELK1 [RC]
Elf4
logodds
1
0
−1
1
2
3
4
5
6
7
8

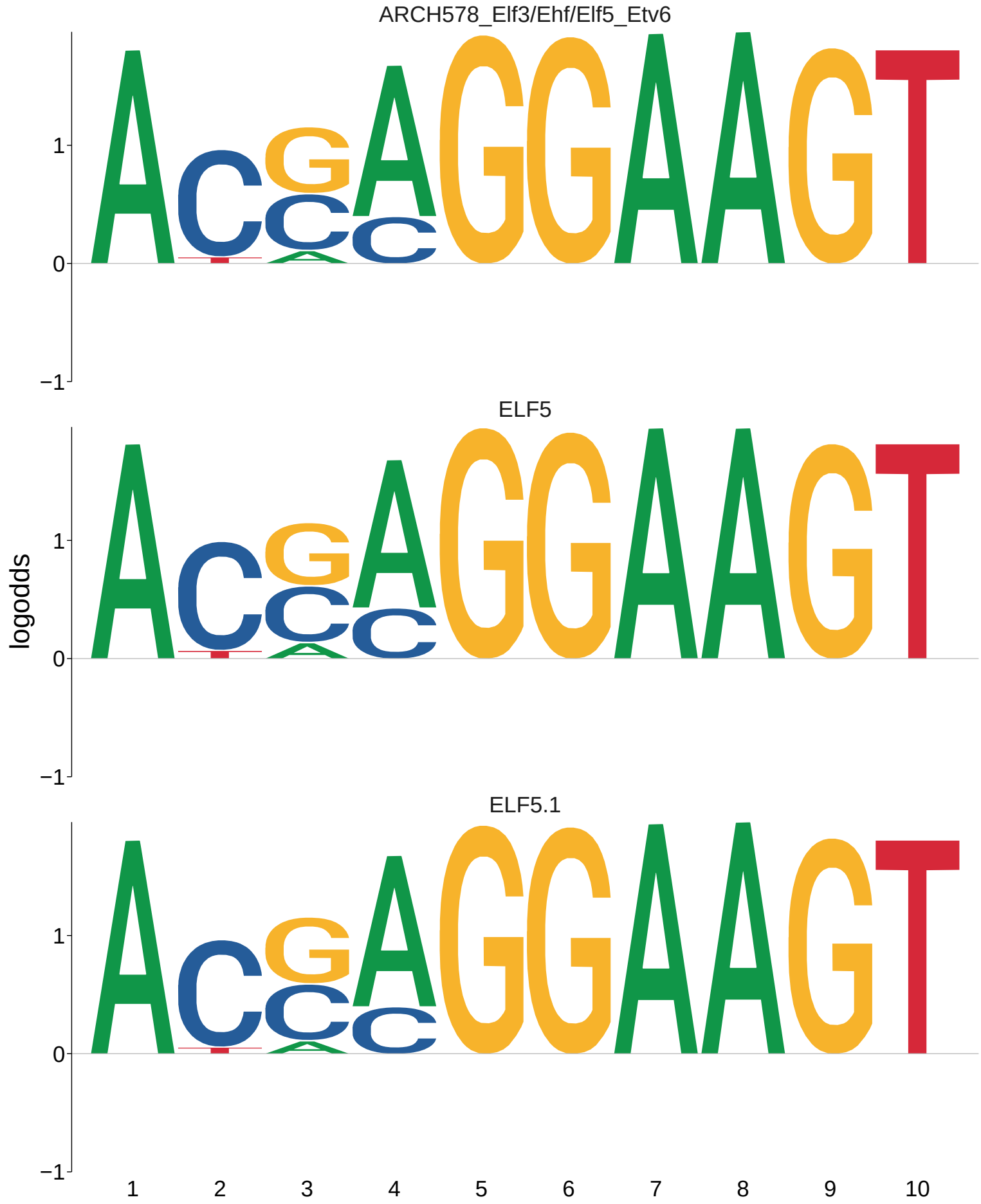
ARCH578_Elf3/Ehf/Elf5_Etv6
ELF5
ELF5.1
logodds
1
0
−1
1
2
3
4
5
6
7
8
9
10

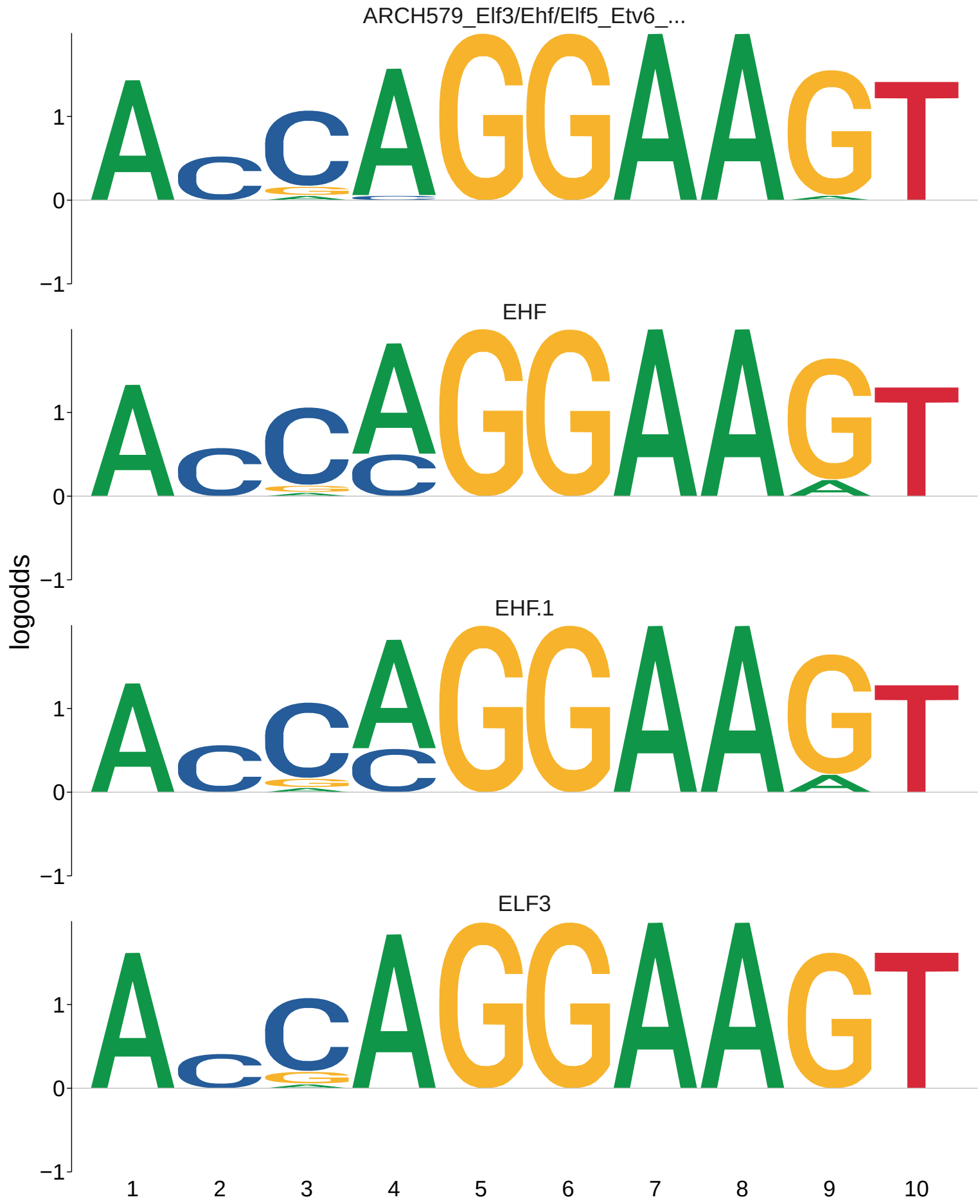
ARCH579_Elf3/Ehf/Elf5_Etv6_...
EHF
EHF.1
ELF3
logodds
1
0
−1
1
2
3
4
5
6
7
8
9
10

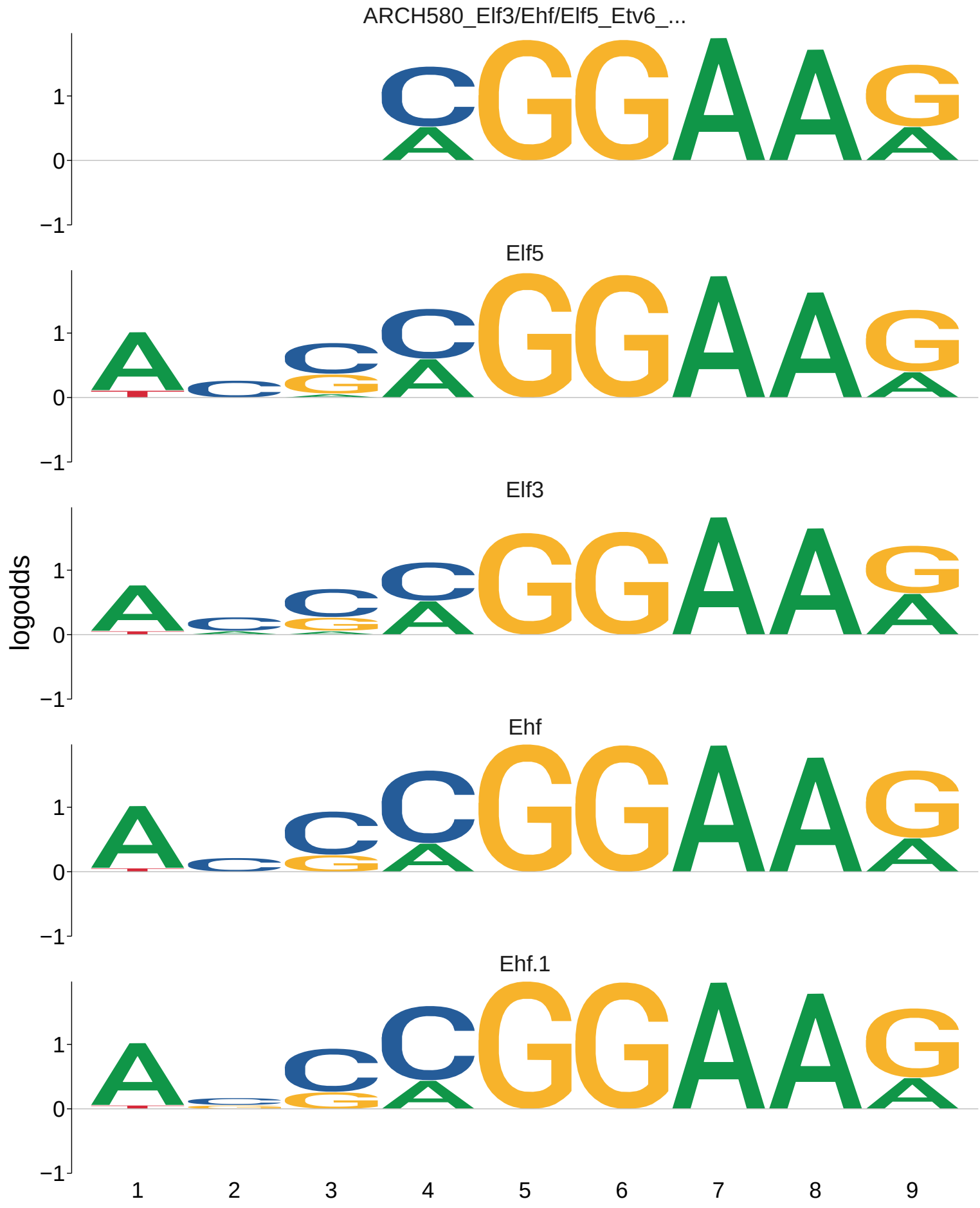
ARCH580_Elf3/Ehf/Elf5_Etv6_...
Elf5
Elf3
Ehf
Ehf.1
logodds
1
0
−1
1
2
3
4
5
6
7
8
9

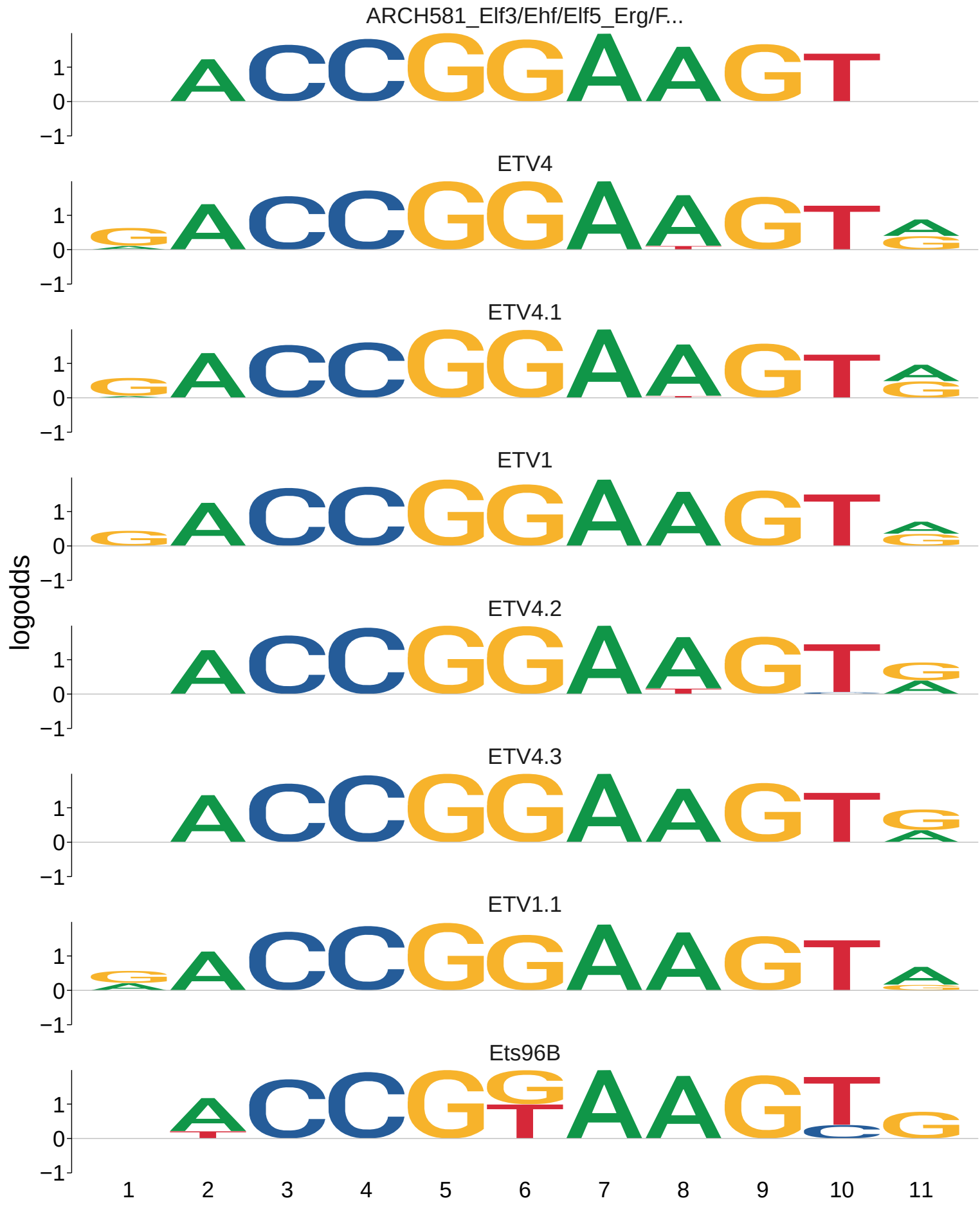
ARCH581_Elf3/Ehf/Elf5_Erg/F...
ETV4
ETV4.1
ETV1
ETV4.2
ETV4.3
ETV1.1
Ets96B
logodds
1
0
−1
1 2 3 4 5 6 7 8 9 10 11

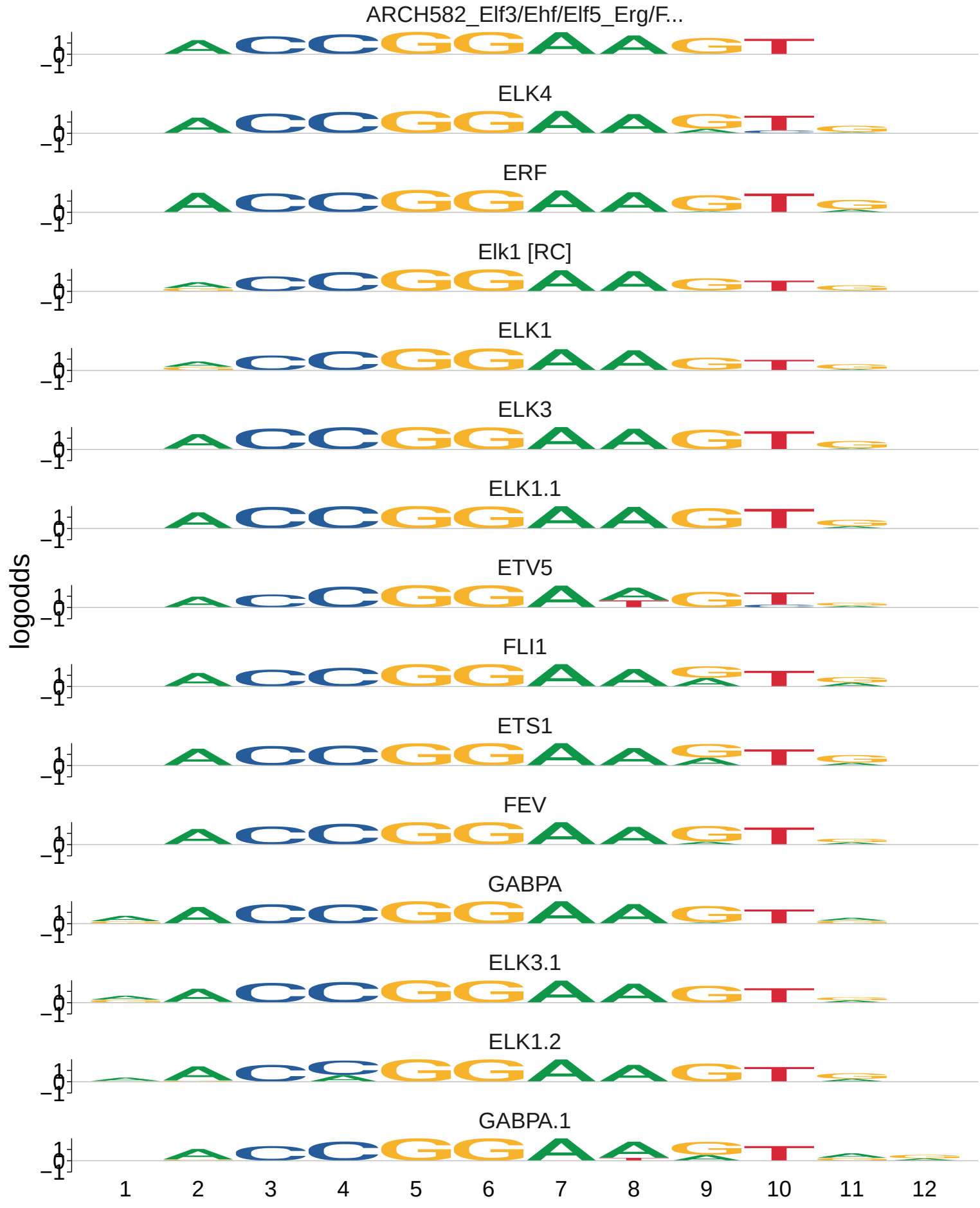
ARCH582_Elf3/Ehf/Elf5_Erg/F...
ELK4
ERF
Elk1 [RC]
ELK1
ELK3
ELK1.1
ETV5
FLI1
ETS1
FEV
GABPA
ELK3.1
ELK1.2
GABPA.1
logodds
1
0
−1
1 2 3 4 5 6 7 8 9 10 11 12

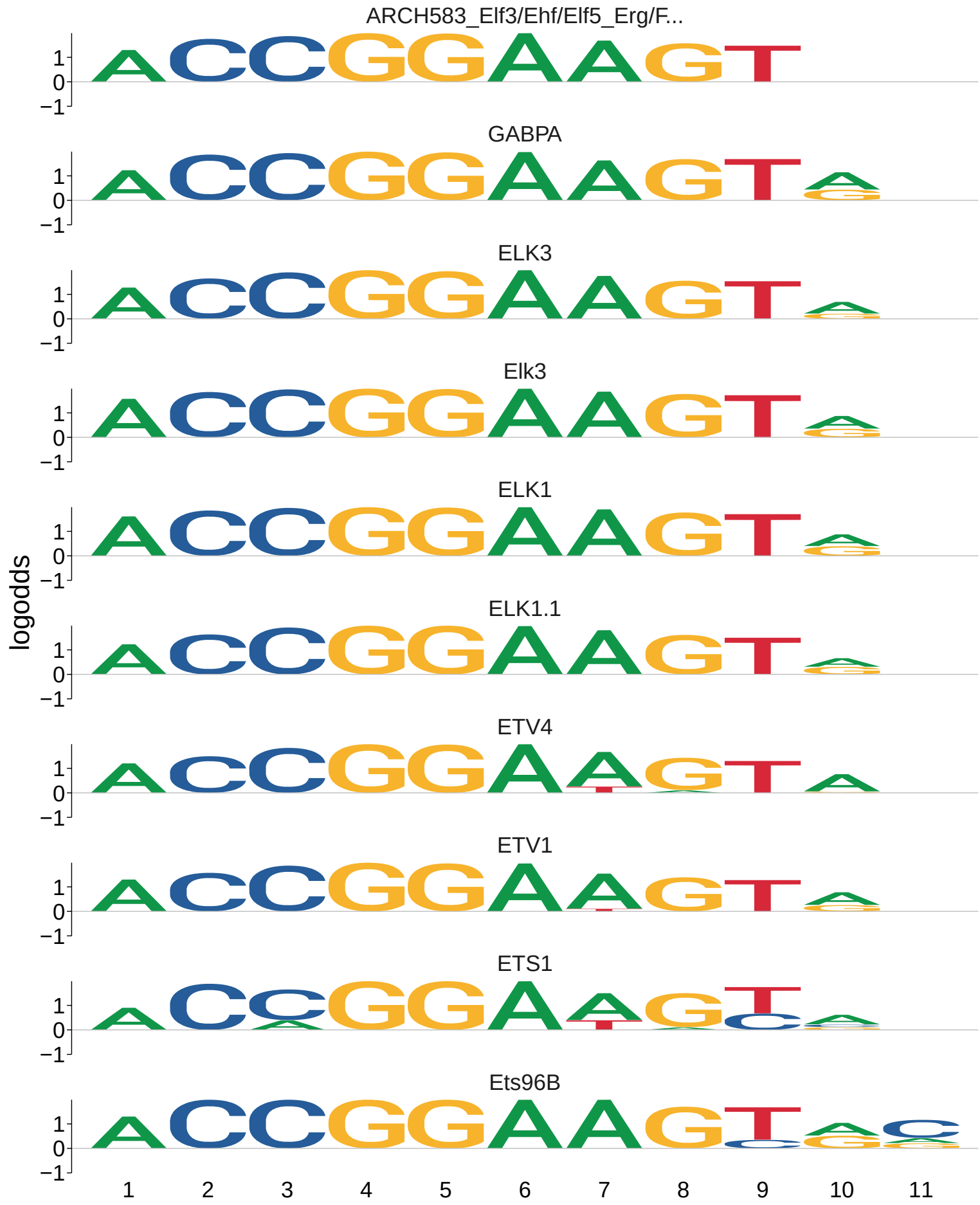
ARCH583_Elf3/Ehf/Elf5_Erg/F...
GABPA
ELK3
Elk3
ELK1
ELK1.1
ETV4
ETV1
ETS1
Ets96B
logodds
1
0
−1
1 2 3 4 5 6 7 8 9 10 11

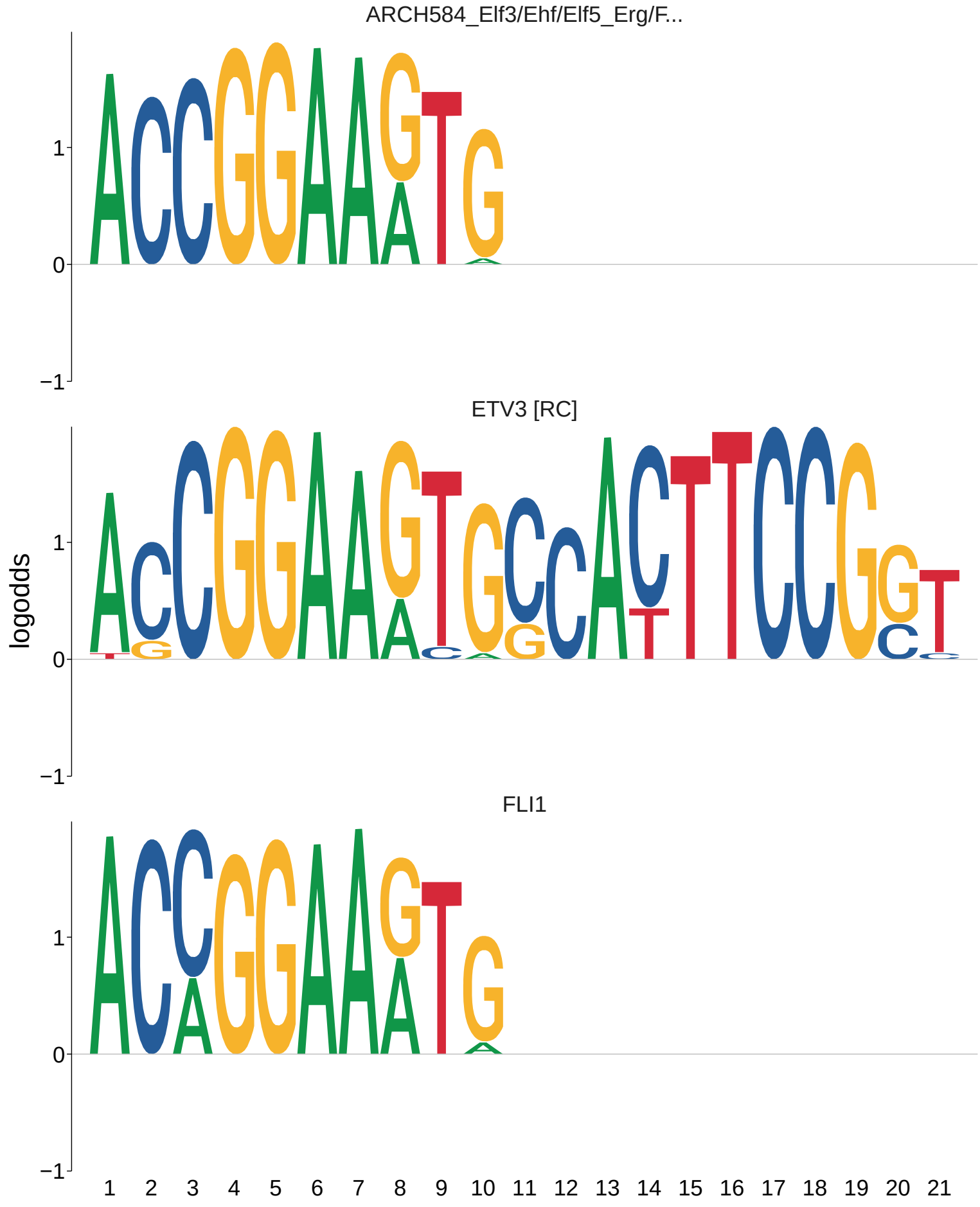
ARCH584_Elf3/Ehf/Elf5_Erg/F...
ETV3 [RC]
FLI1
logodds
1
0
−1
1 2 3 4 5 6 7 8 9 10 11 12 13 14 15 16 17 18 19 20 21

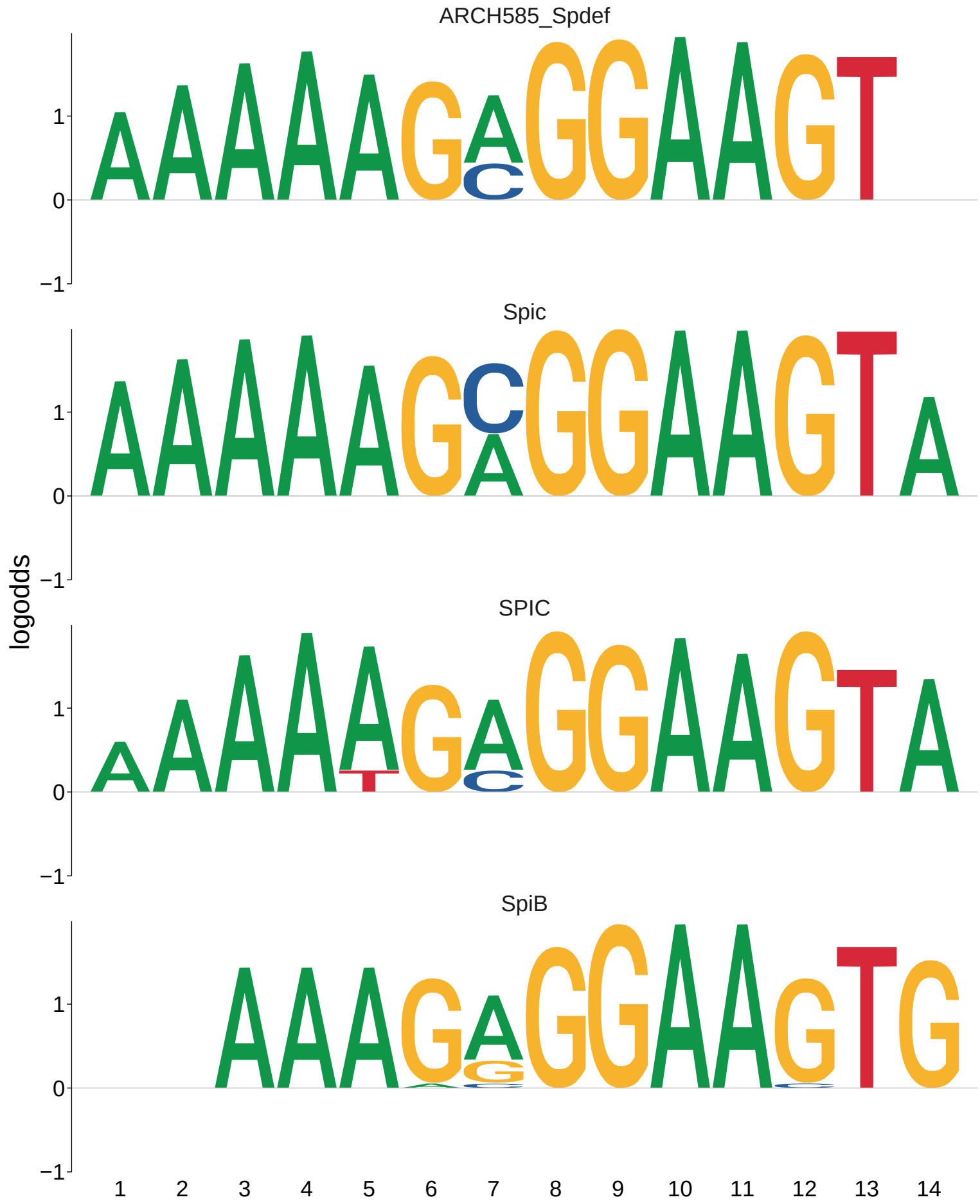
ARCH585_Spdef
Spic
SPIC
SpiB
logodds
1
0
−1
1 2 3 4 5 6 7 8 9 10 11 12 13 14

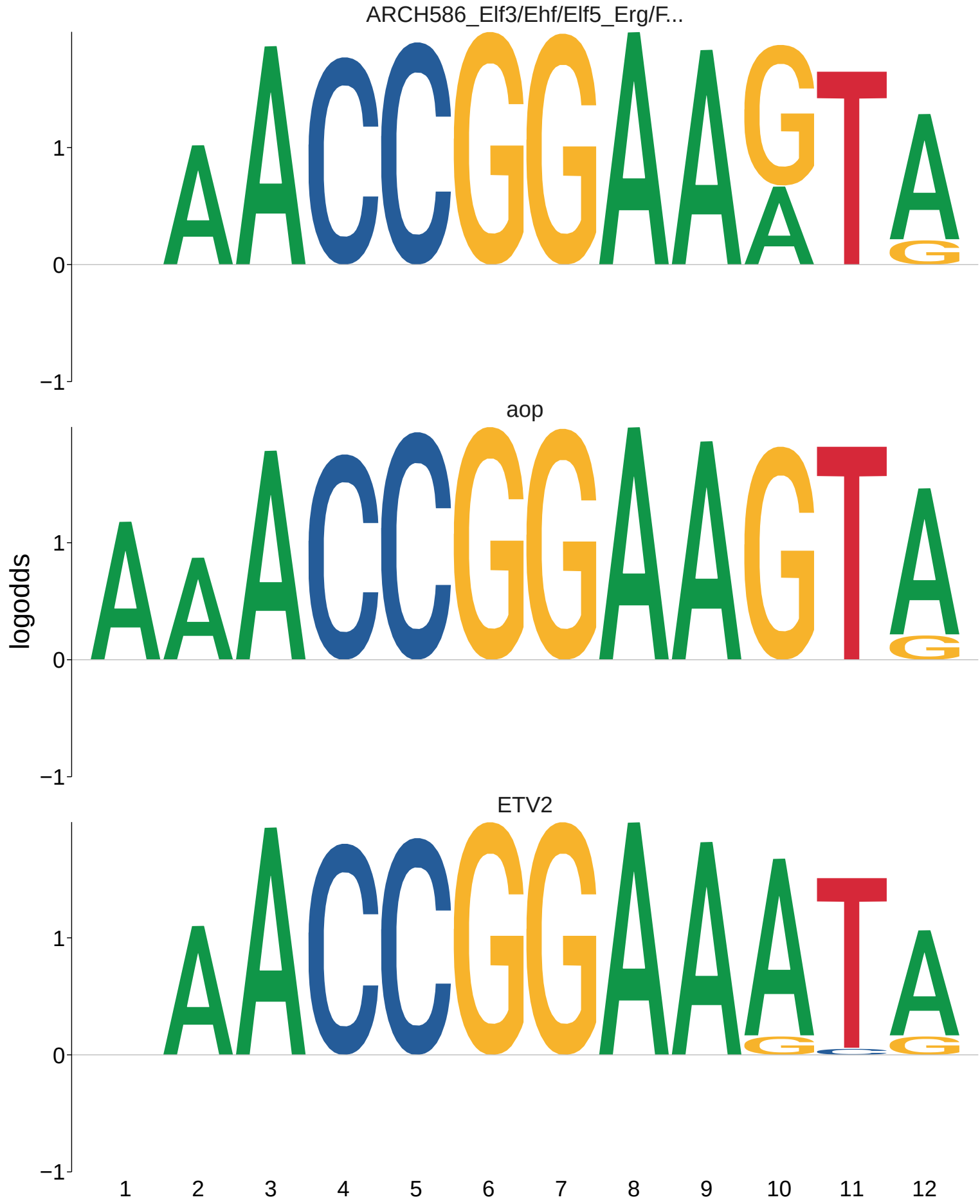
ARCH586_Elf3/Ehf/Elf5_Erg/F...
aop
ETV2
logodds
1
0
−1
1 2 3 4 5 6 7 8 9 10 11 12

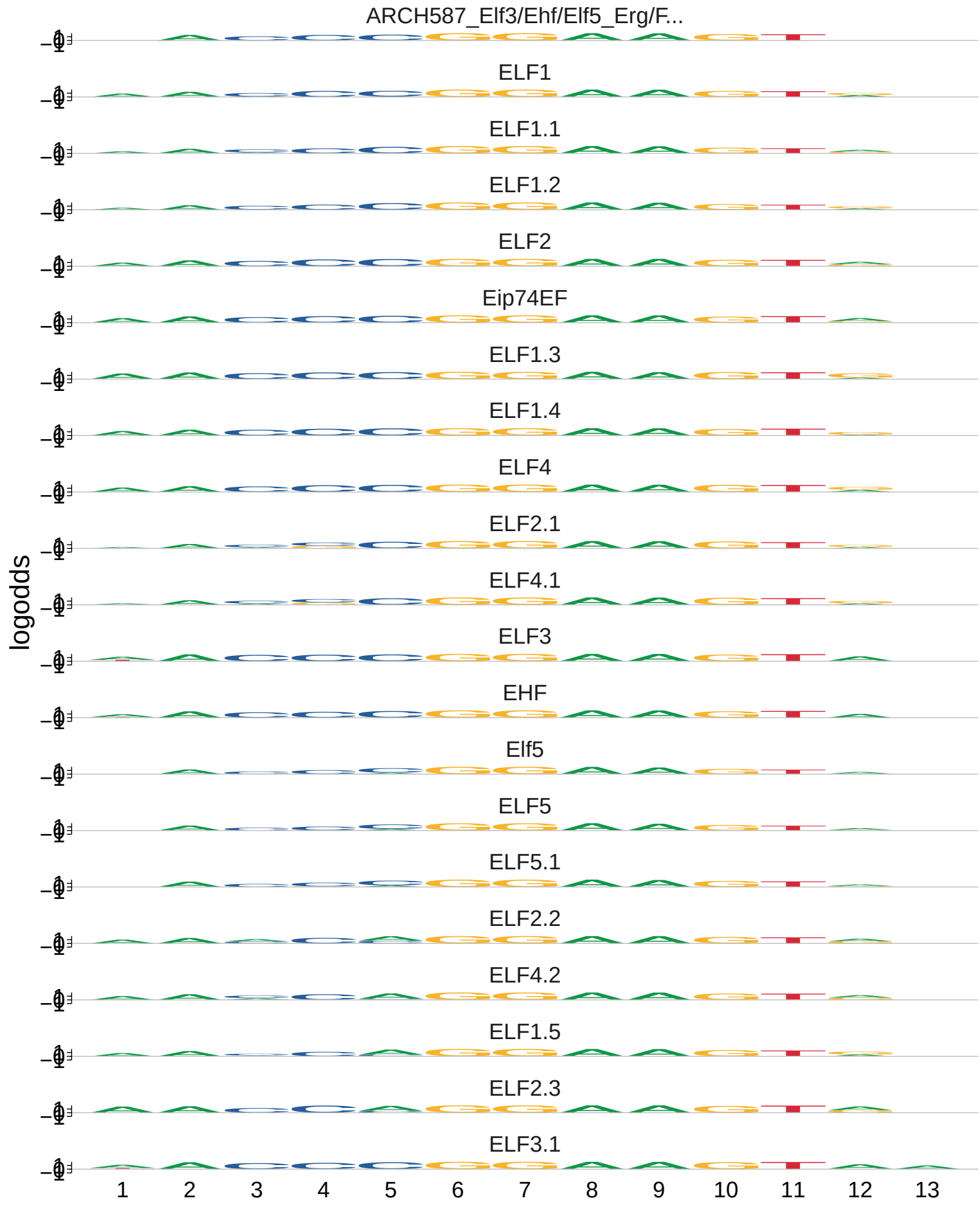
ARCH587_Elf3/Ehf/Elf5_Erg/F...
ELF1
ELF1.1
ELF1.2
ELF2
Eip74EF
ELF1.3
ELF1.4
ELF4
ELF2.1
ELF4.1
ELF3
EHF
Elf5
ELF5
ELF5.1
ELF2.2
ELF4.2
ELF1.5
ELF2.3
ELF3.1
logodds
1
2
3
4
5
6
7
8
9
10
11
12
13

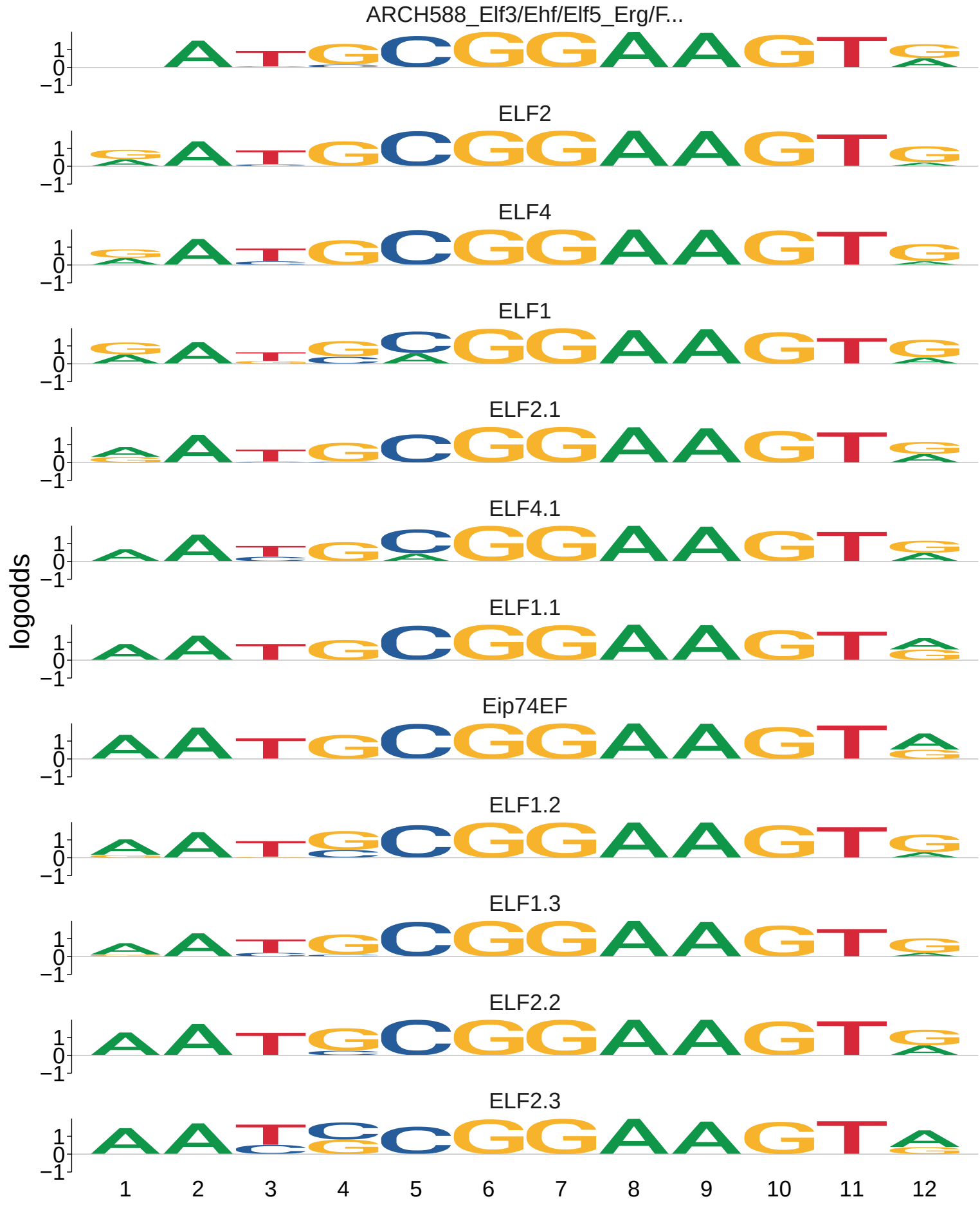
ARCH588_Elf3/Ehf/Elf5_Erg/F...
ELF2
ELF4
ELF1
ELF2.1
ELF4.1
ELF1.1
Eip74EF
ELF1.2
ELF1.3
ELF2.2
ELF2.3
logodds
1
0
−1
1 2 3 4 5 6 7 8 9 10 11 12

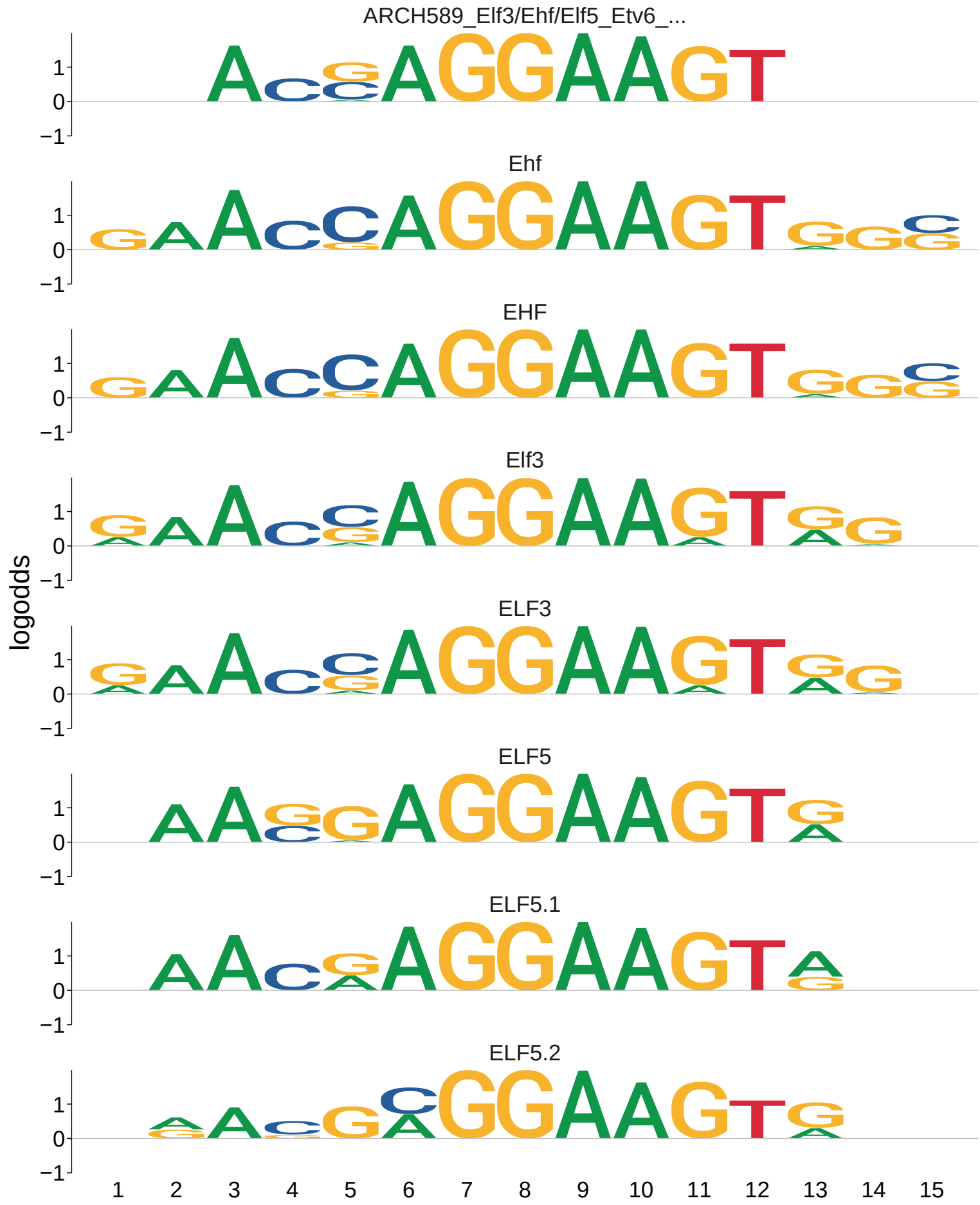
ARCH589_Elf3/Ehf/Elf5_Etv6_...
Ehf
EHF
Elf3
ELF3
ELF5
ELF5.1
ELF5.2
logodds
1
0
−1
1 2 3 4 5 6 7 8 9 10 11 12 13 14 15

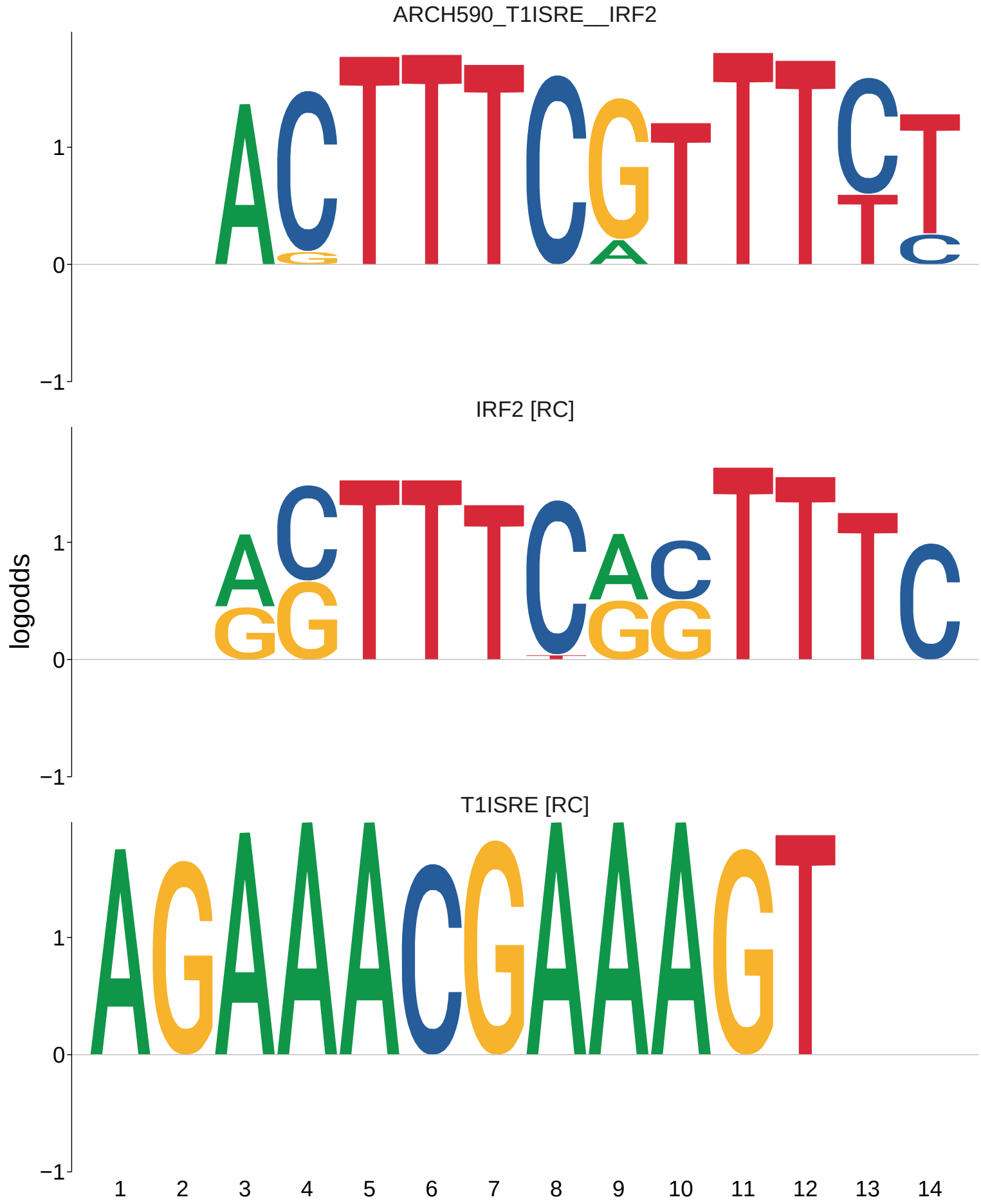
ARCH590_T1ISRE__IRF2
IRF2 [RC]
T1ISRE [RC]
logodds
1
0
−1
1 2 3 4 5 6 7 8 9 10 11 12 13 14

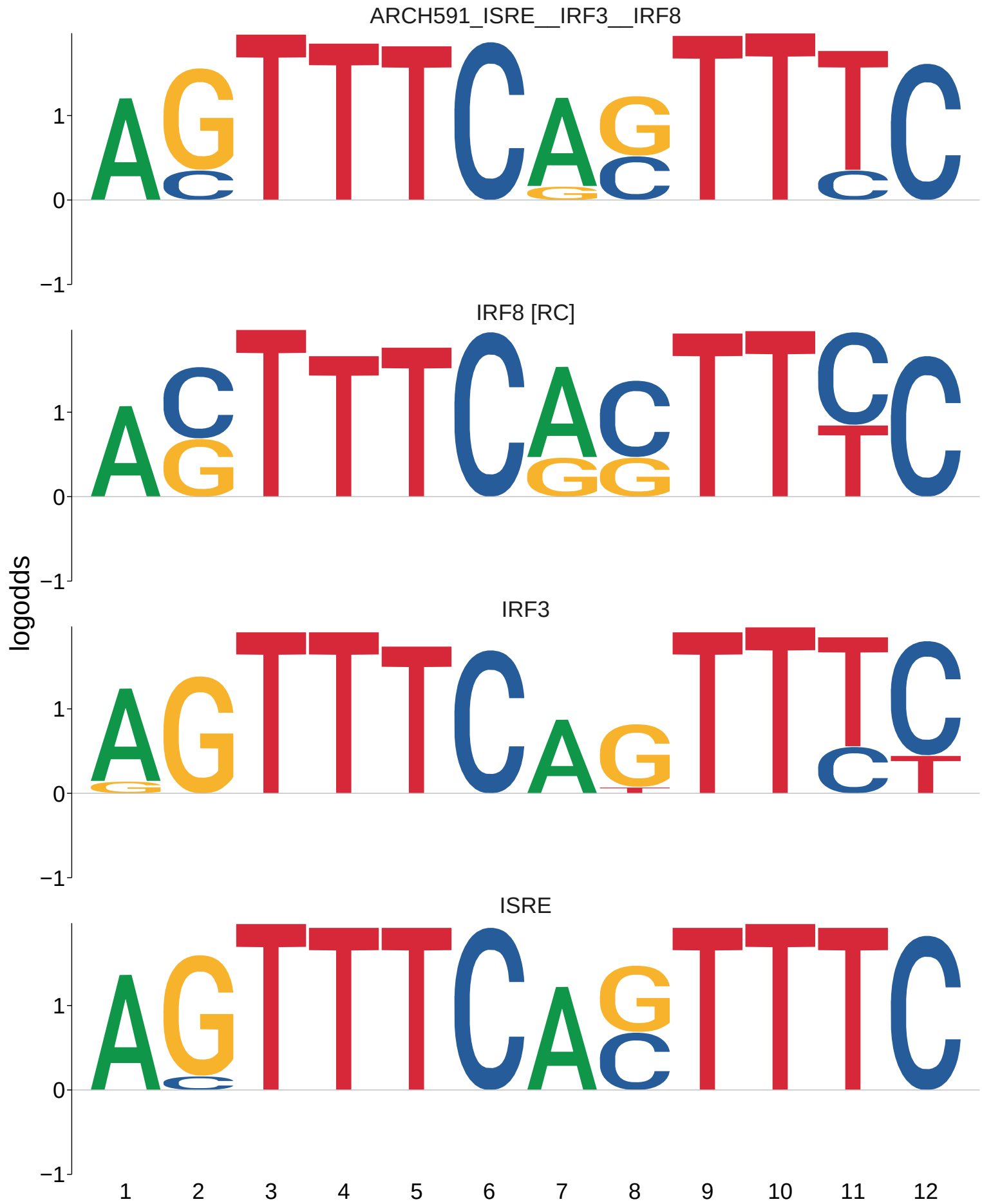
ARCH591_ISRE__IRF3__IRF8
IRF8 [RC]
IRF3
ISRE
logodds
1
0
−1
1 2 3 4 5 6 7 8 9 10 11 12

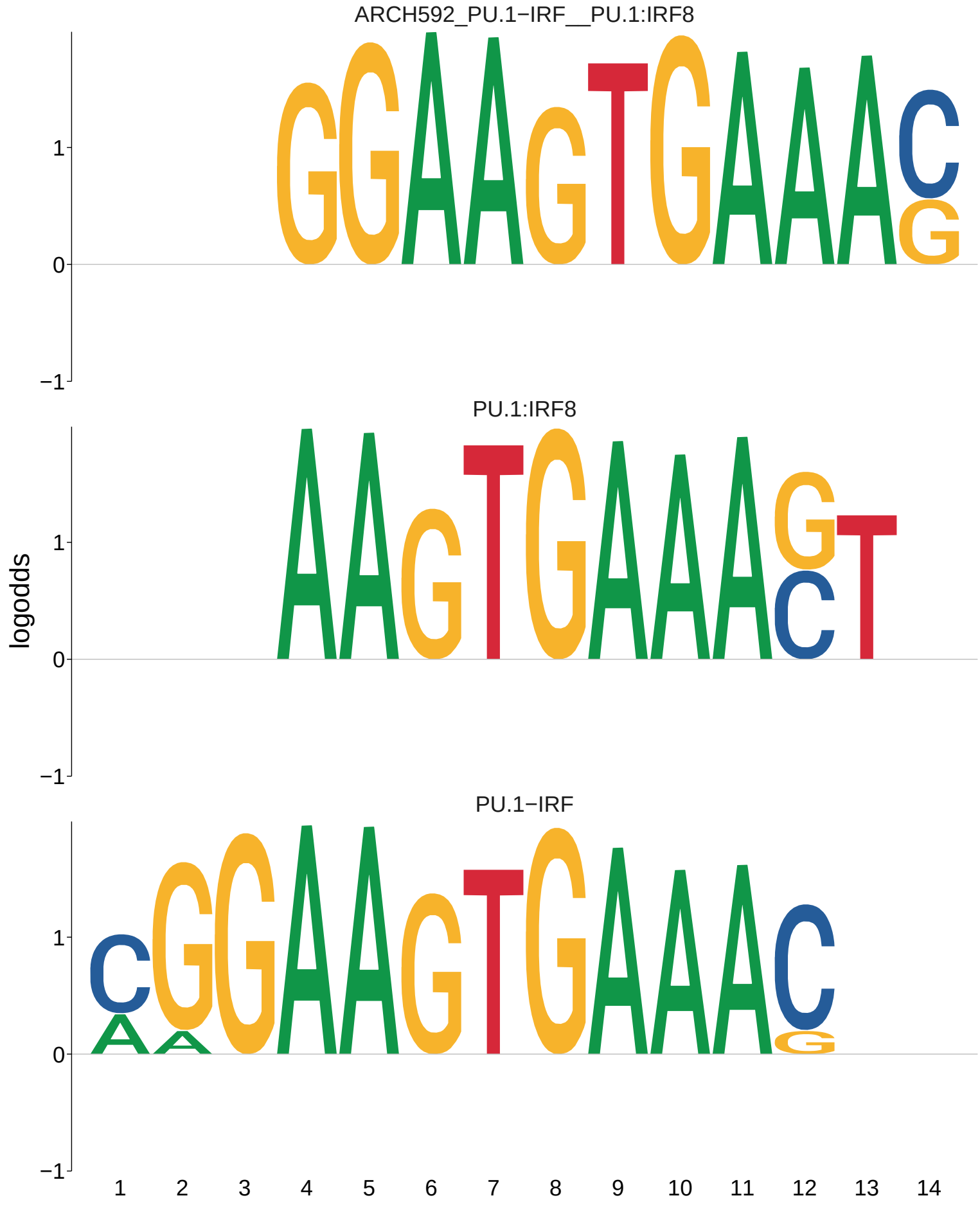
ARCH592_PU.1−IRF__PU.1:IRF8
PU.1:IRF8
PU.1−IRF
logodds
1
0
−1
1 2 3 4 5 6 7 8 9 10 11 12 13 14

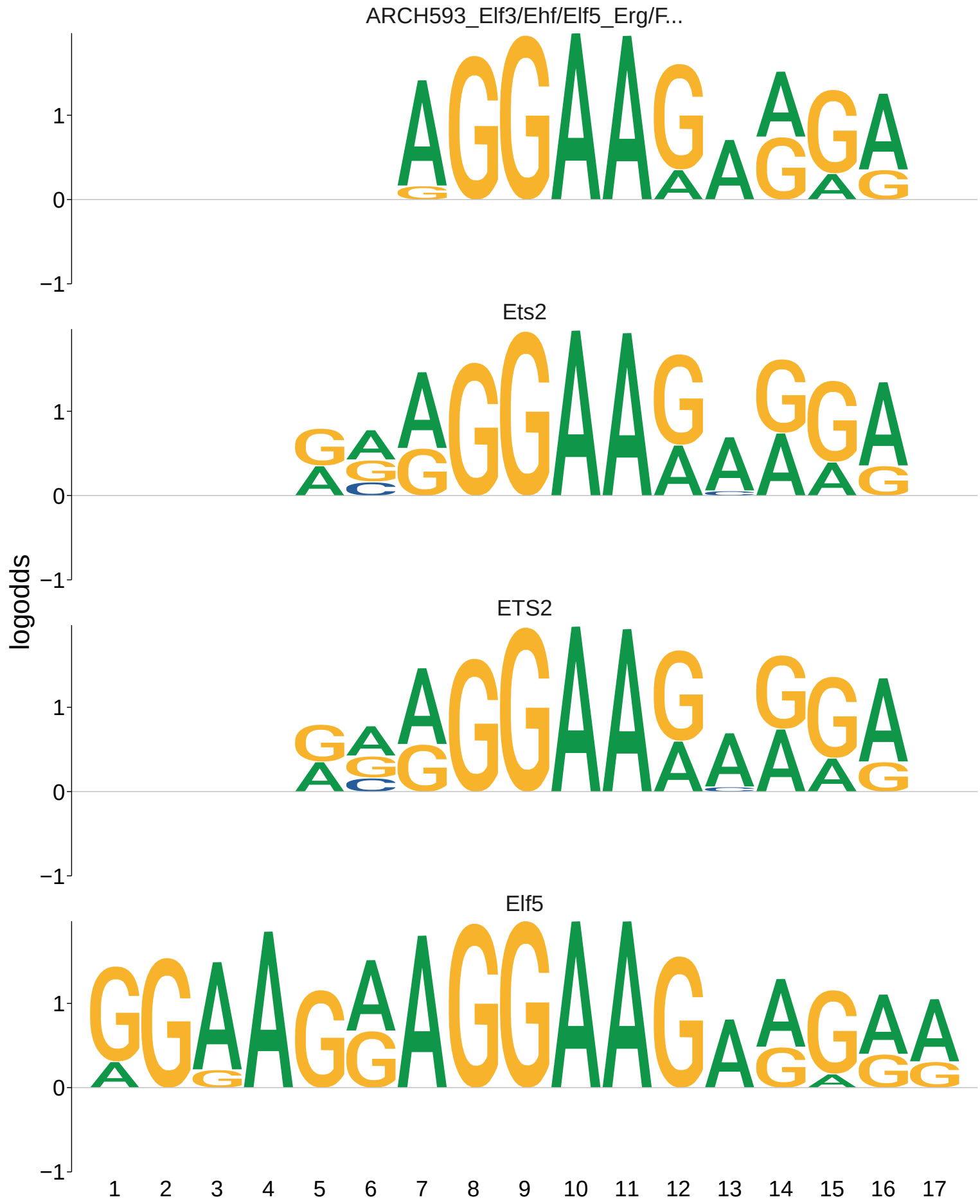
ARCH593_Elf3/Ehf/Elf5_Erg/F...
Ets2
ETS2
Elf5
logodds
1
0
−1
1 2 3 4 5 6 7 8 9 10 11 12 13 14 15 16 17

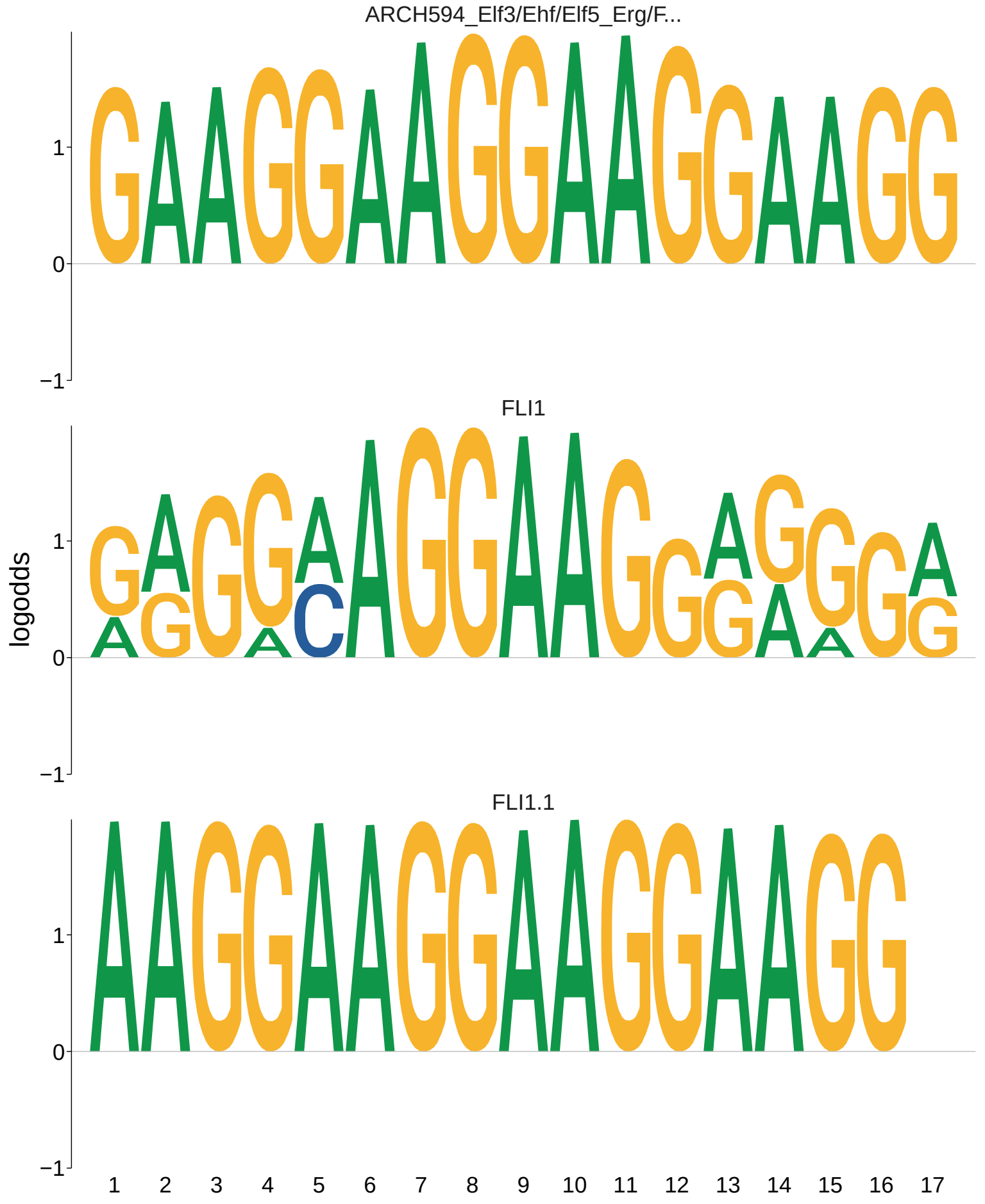
ARCH594_Elf3/Ehf/Elf5_Erg/F...
FLI1
FLI1.1
logodds
1
0
−1
1 2 3 4 5 6 7 8 9 10 11 12 13 14 15 16 17

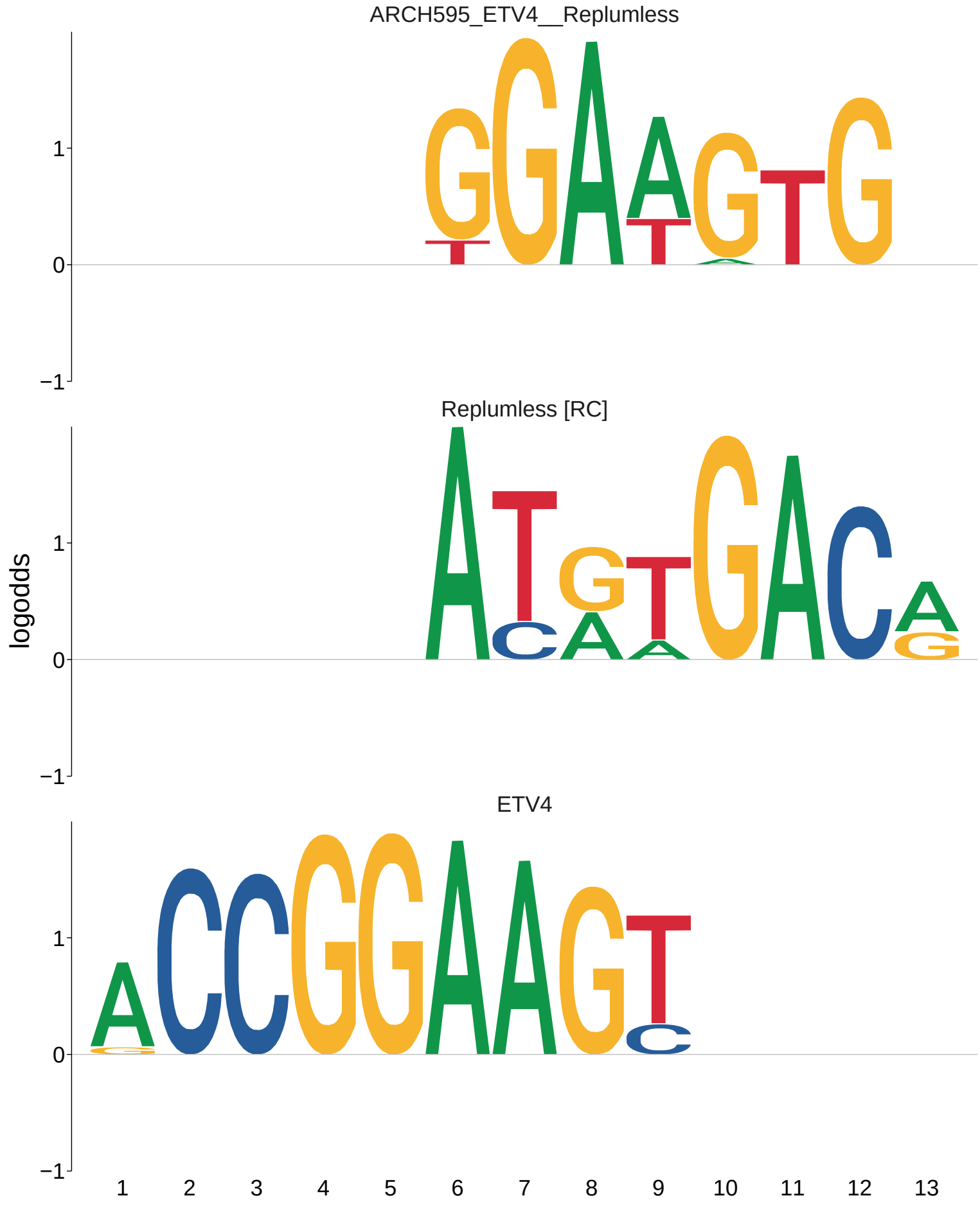
ARCH595_ETV4__Replumless
Replumless [RC]
ETV4
logodds
1
0
−1
1 2 3 4 5 6 7 8 9 10 11 12 13

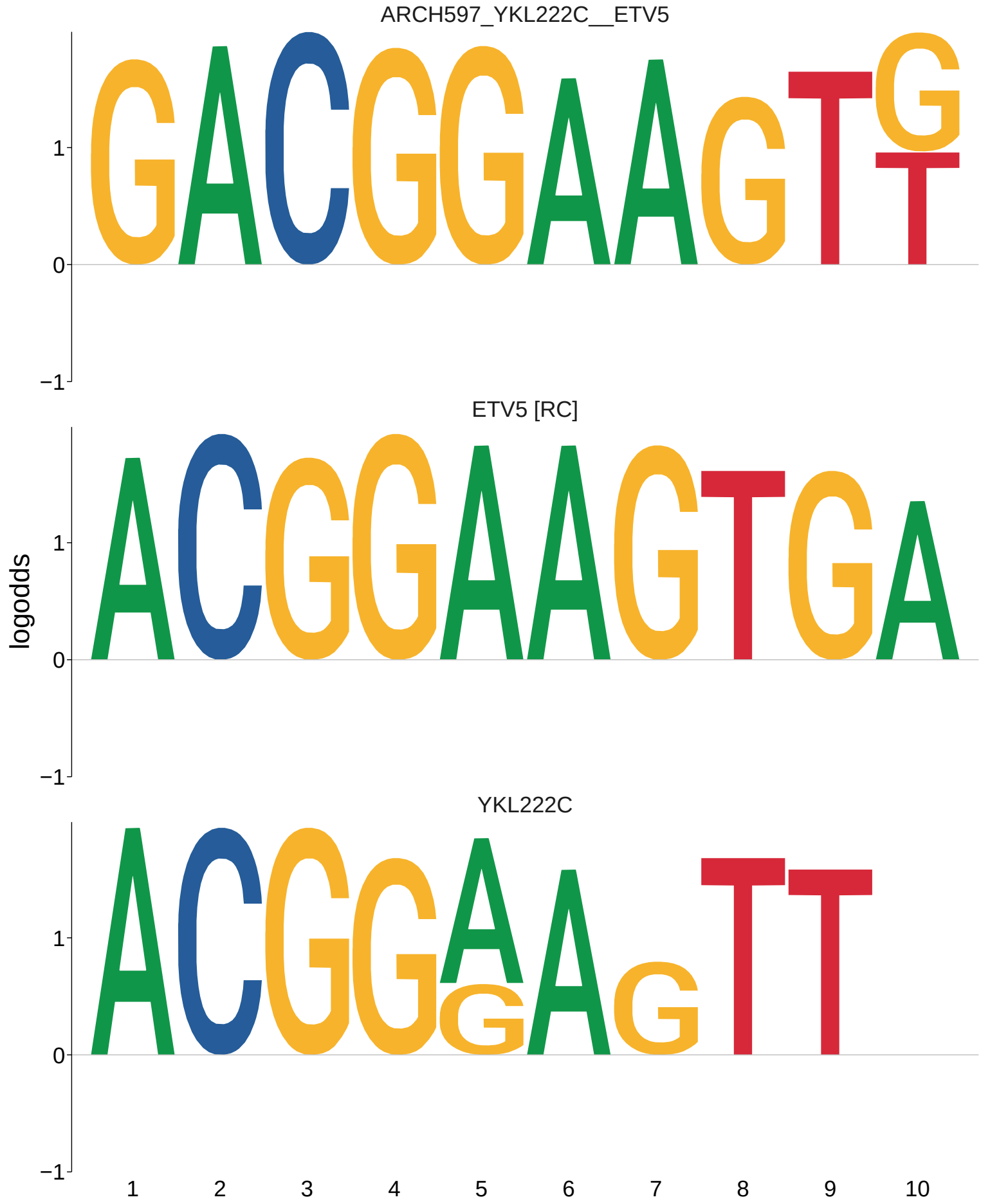
ARCH597_YKL222C__ETV5
ETV5 [RC]
YKL222C
logodds
1
0
−1
1 2 3 4 5 6 7 8 9 10

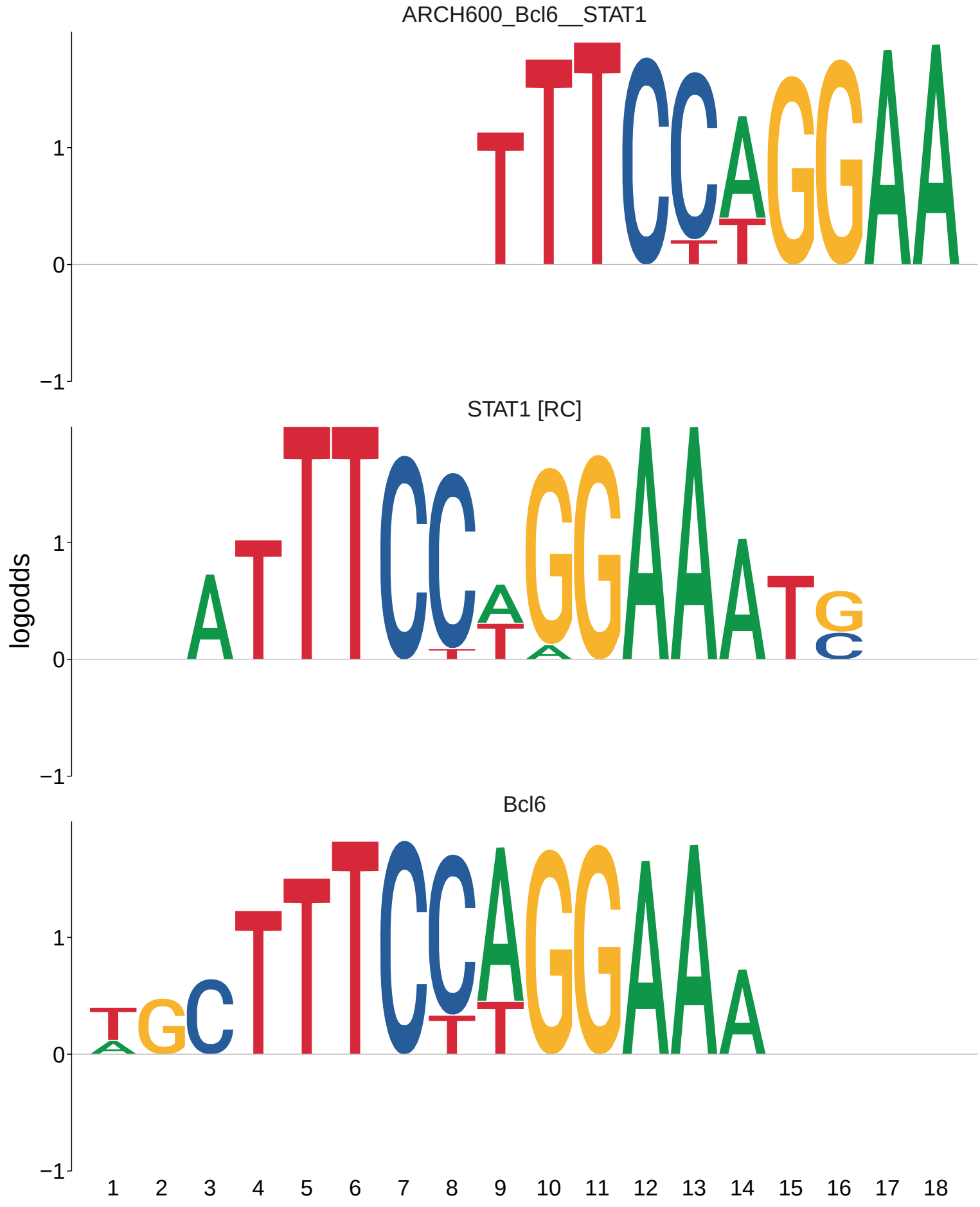
ARCH600_Bcl6__STAT1
STAT1 [RC]
Bcl6
logodds
1
0
−1
1 2 3 4 5 6 7 8 9 10 11 12 13 14 15 16 17 18

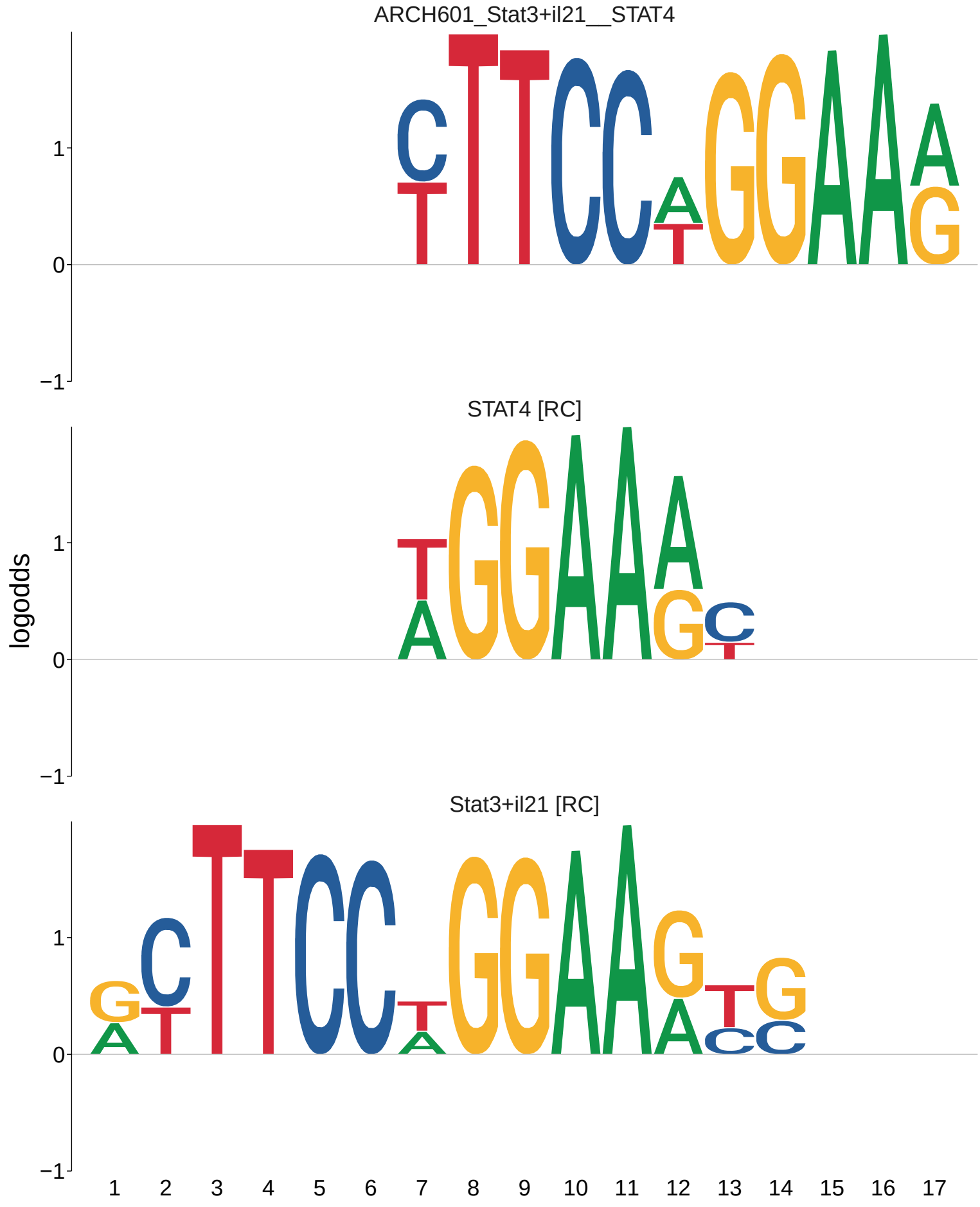
ARCH601_Stat3+il21__STAT4
STAT4 [RC]
Stat3+il21 [RC]
logodds
1
0
−1
1 2 3 4 5 6 7 8 9 10 11 12 13 14 15 16 17

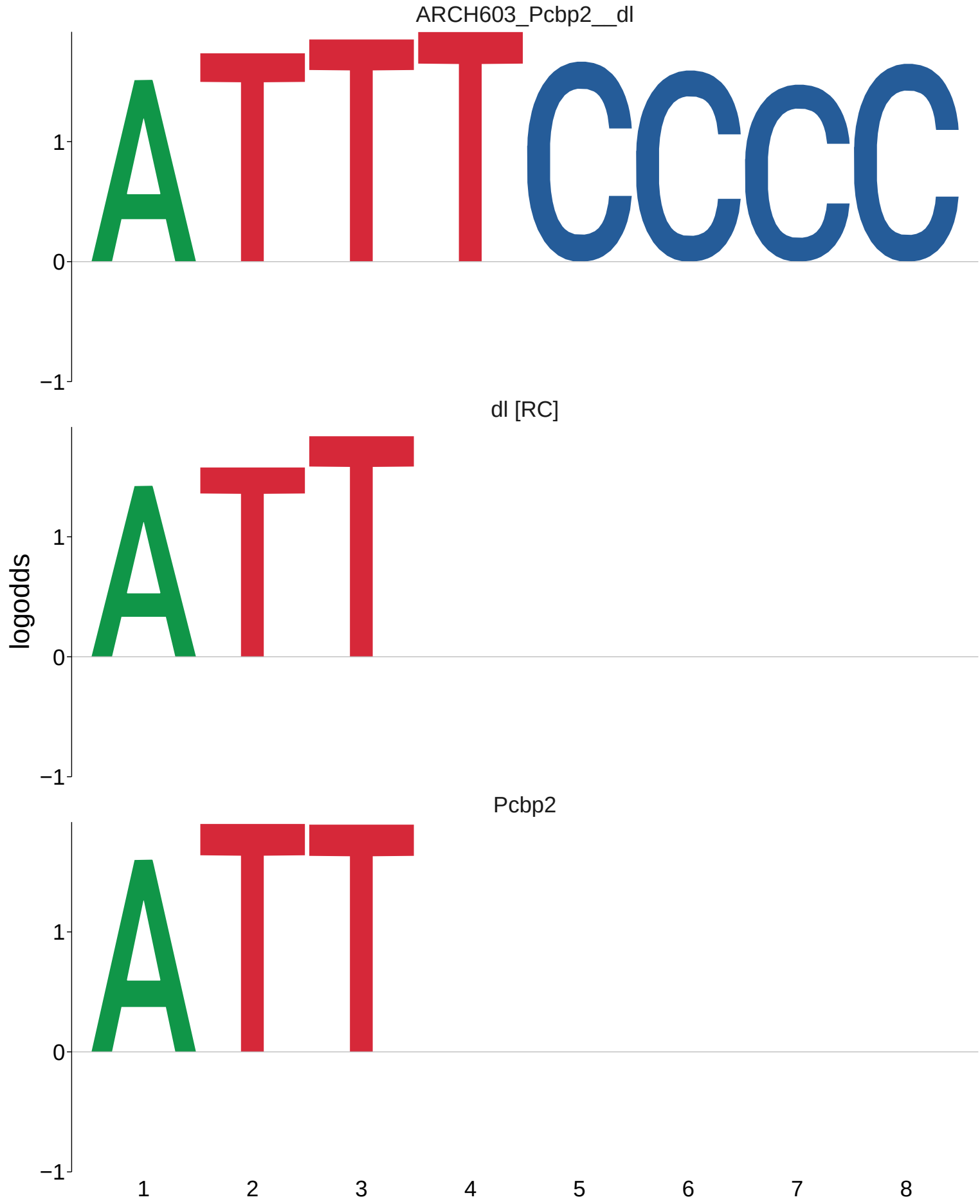
ARCH603_Pcbp2__dl
dl [RC]
Pcbp2
logodds
1
0
−1
1
2
3
4
5
6
7
8

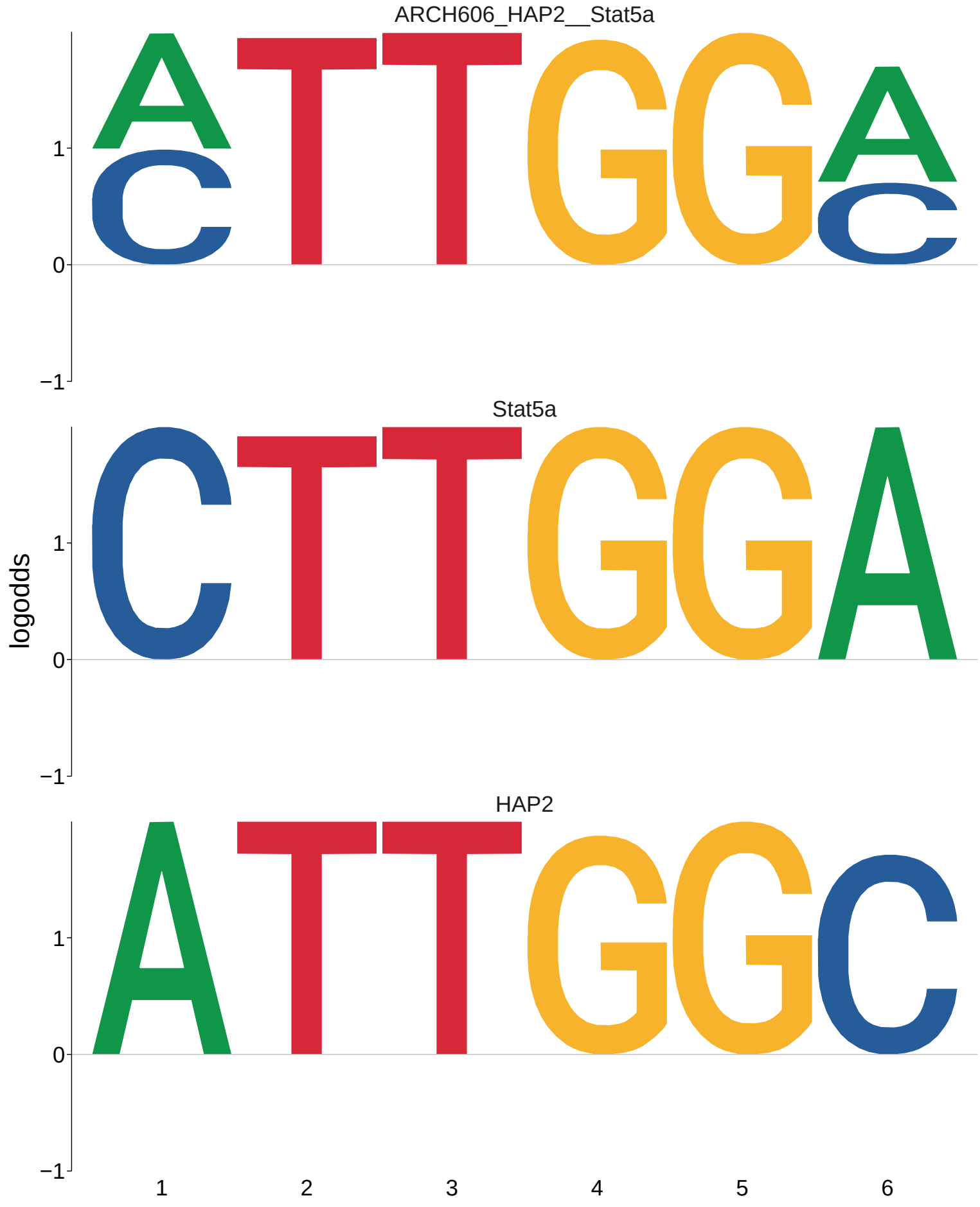
ARCH606_HAP2__Stat5a
Stat5a
HAP2
logodds
1
0
−1
1
2
3
4
5
6

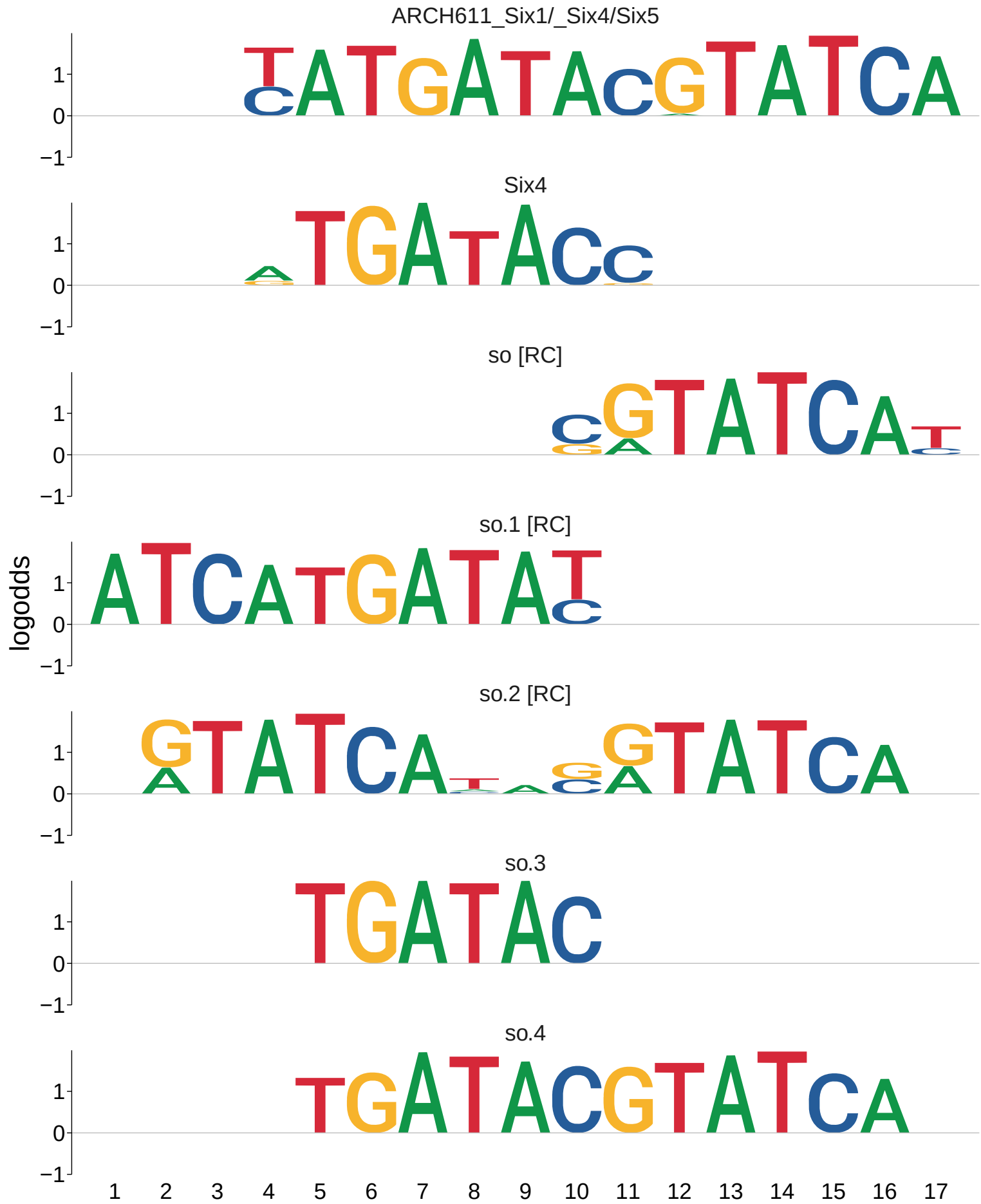
ARCH611_Six1/_Six4/Six5
Six4
so [RC]
so.1 [RC]
so.2 [RC]
so.3
so.4
logodds
1
0
−1
1 2 3 4 5 6 7 8 9 10 11 12 13 14 15 16 17

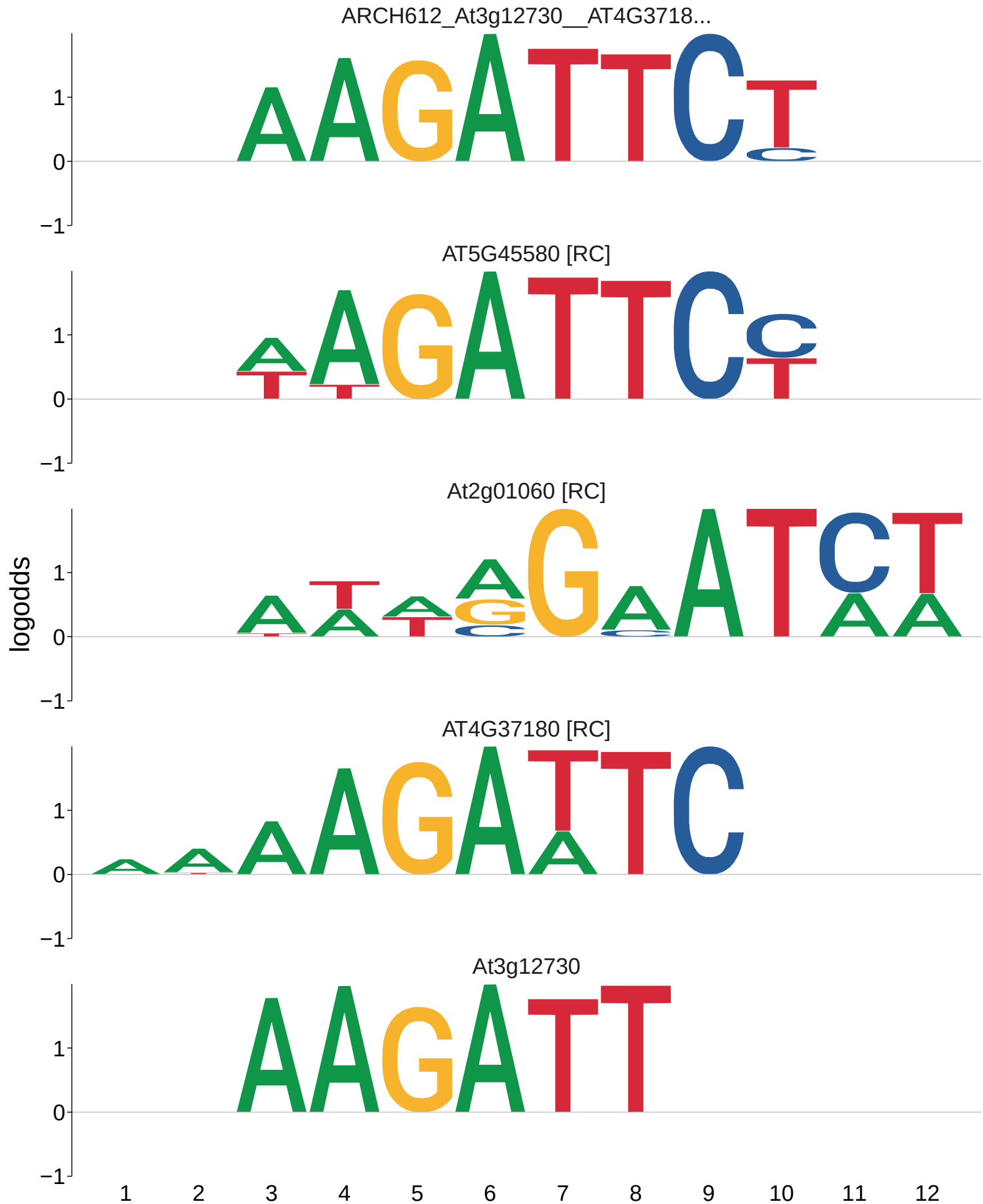
ARCH612_At3g12730__AT4G3718...
AT5G45580 [RC]
At2g01060 [RC]
AT4G37180 [RC]
At3g12730
logodds
1
0
−1
1 2 3 4 5 6 7 8 9 10 11 12

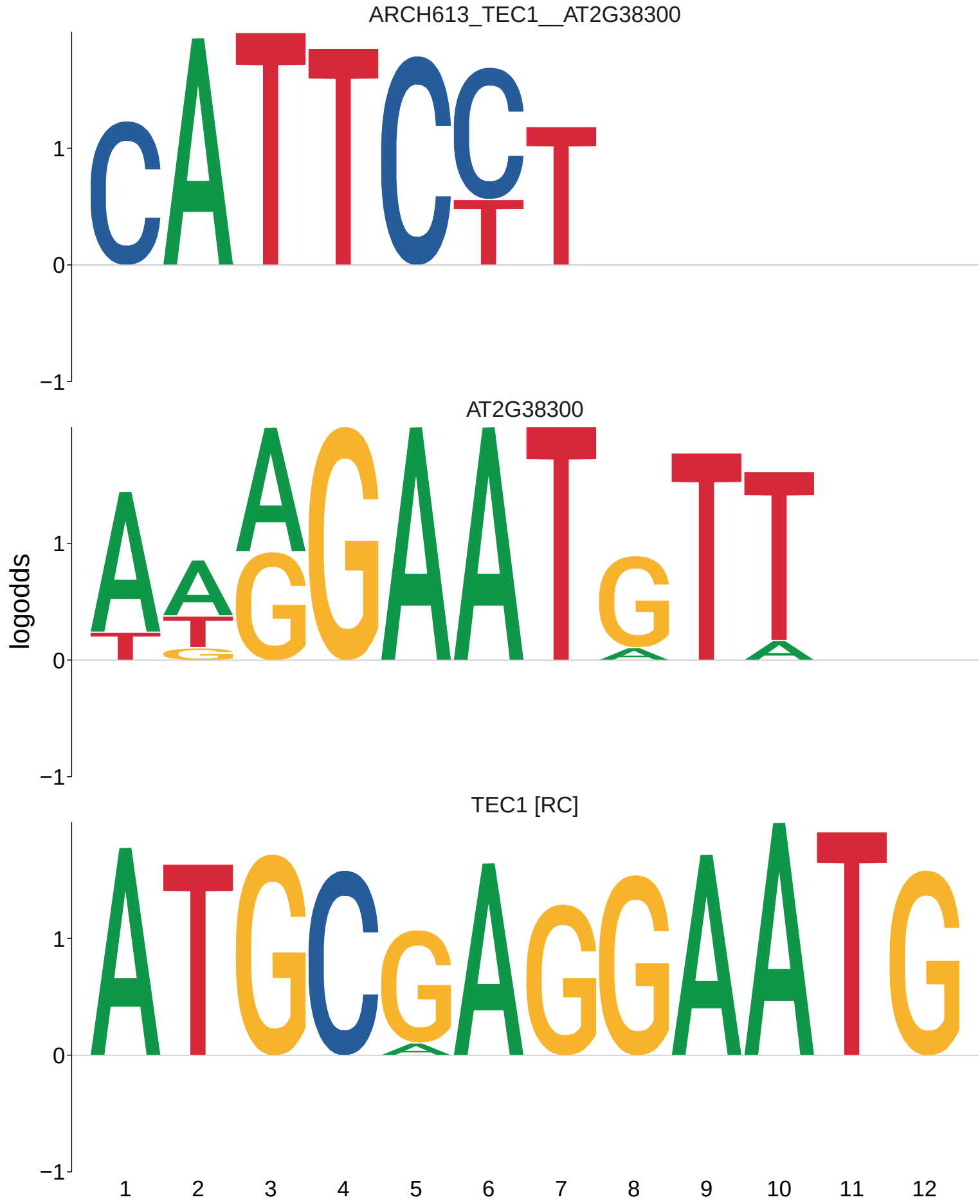
ARCH613_TEC1__AT2G38300
AT2G38300
TEC1 [RC]
logodds
1
0
−1
1 2 3 4 5 6 7 8 9 10 11 12

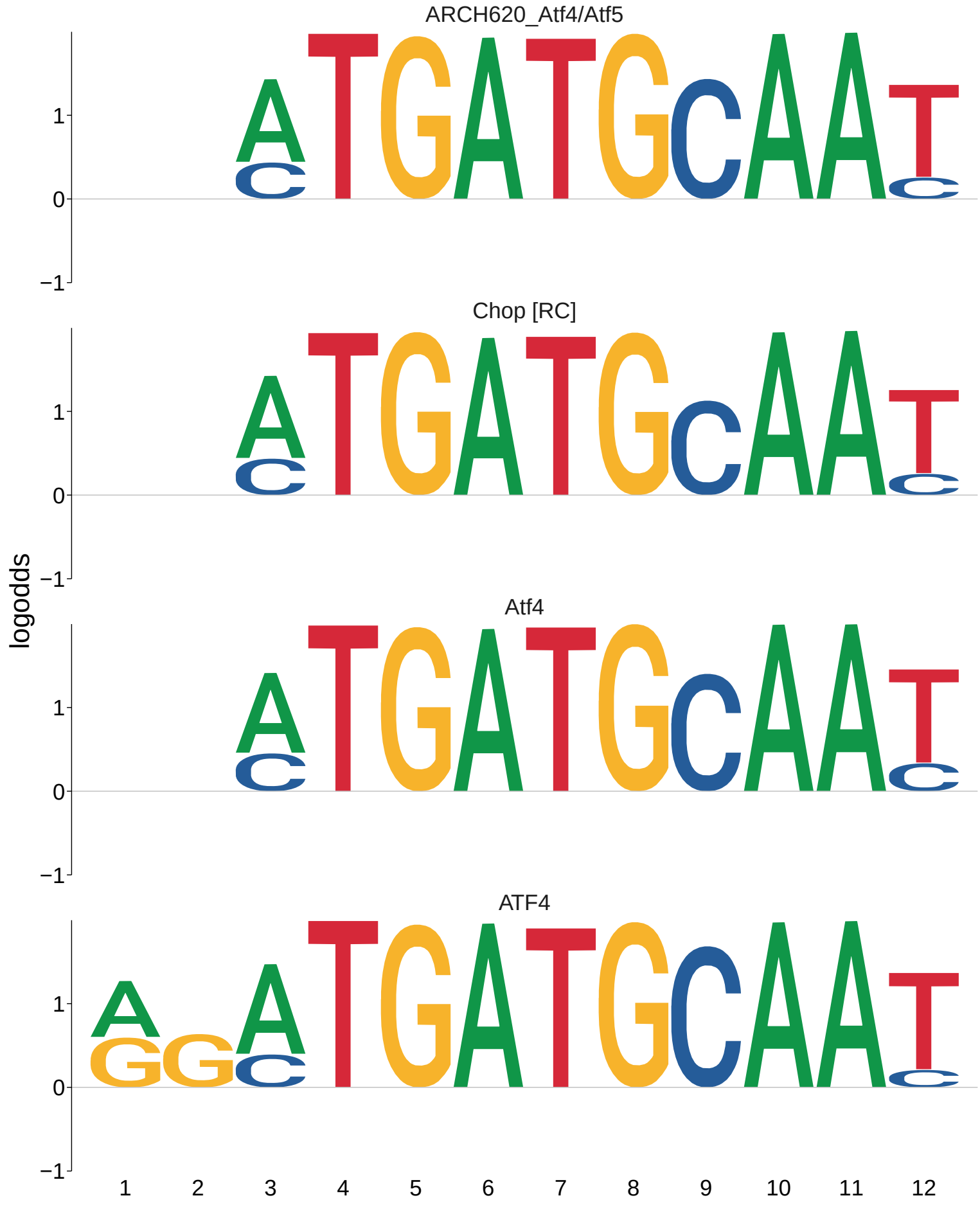
ARCH620_Atf4/Atf5
Chop [RC]
Atf4
ATF4
logodds
1
0
−1
1 2 3 4 5 6 7 8 9 10 11 12

ARCH623_M06455_2.00__M07545...
sd
sd.1
logodds
1
0
−1
1
2
3
4
5
6
7
8
9
10
11

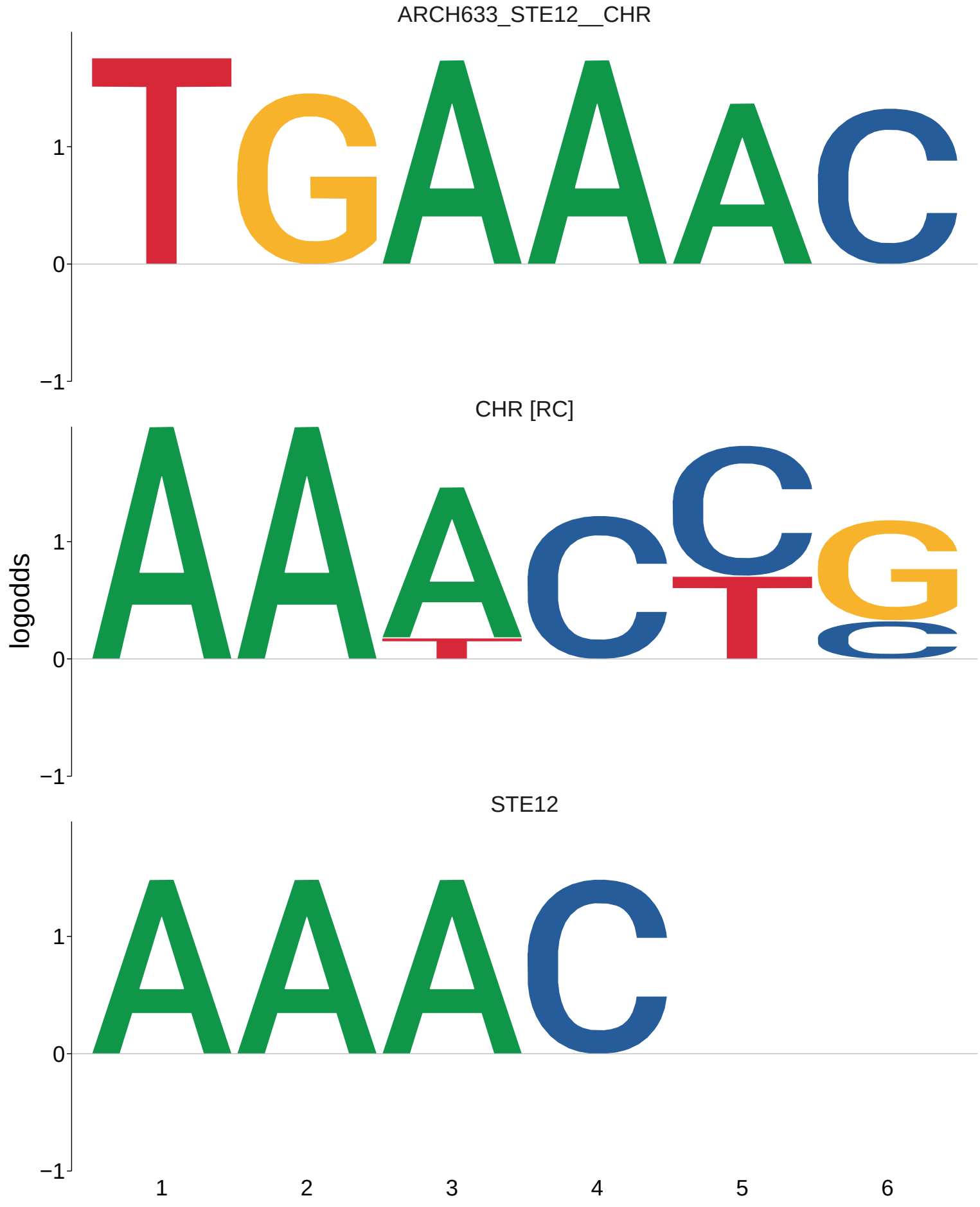
ARCH633_STE12__CHR
CHR [RC]
STE12
logodds
1
0
−1
1
2
3
4
5
6

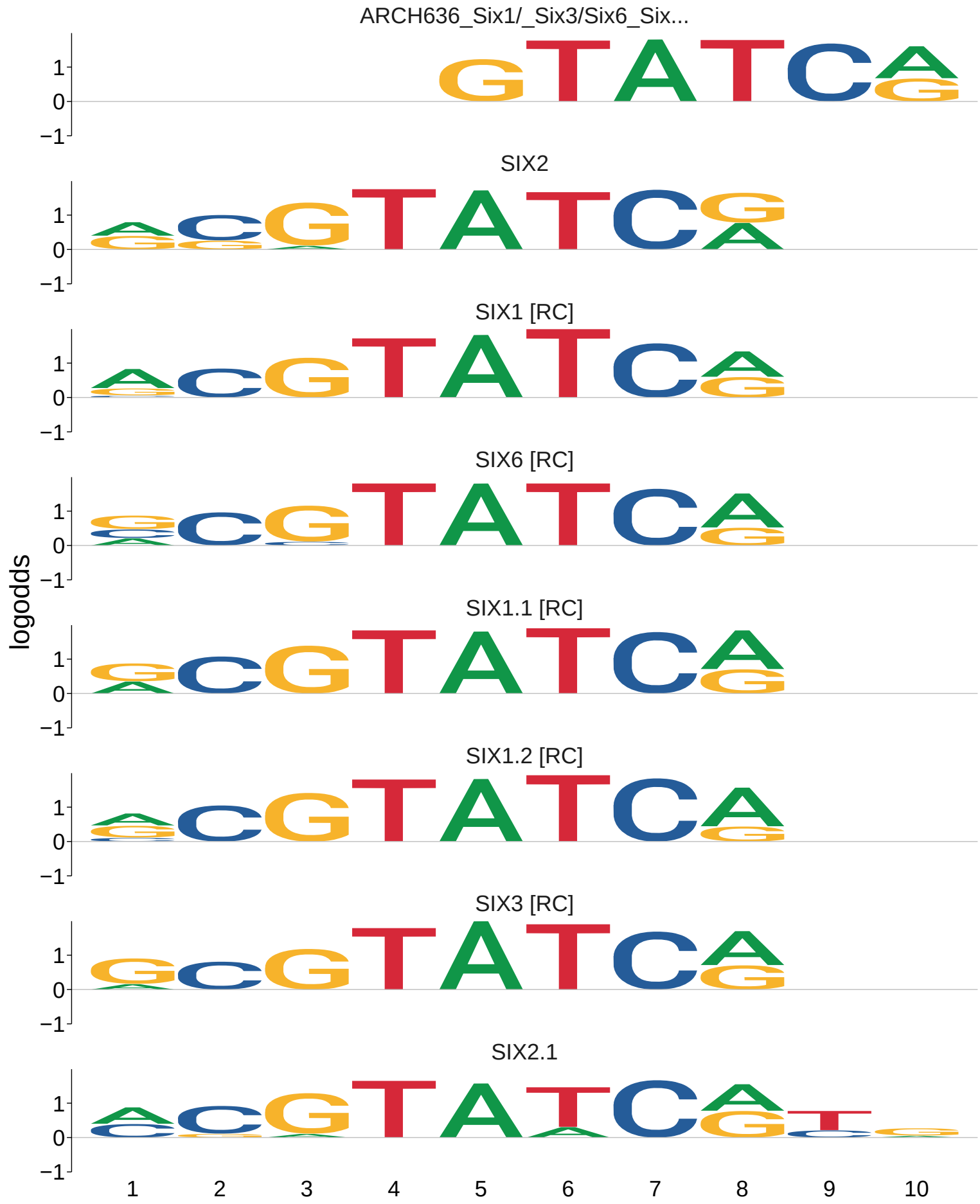
ARCH636_Six1/_Six3/Six6_Six...
SIX2
SIX1 [RC]
SIX6 [RC]
SIX1.1 [RC]
SIX1.2 [RC]
SIX3 [RC]
SIX2.1
logodds
1
0
−1
1
2
3
4
5
6
7
8
9
10

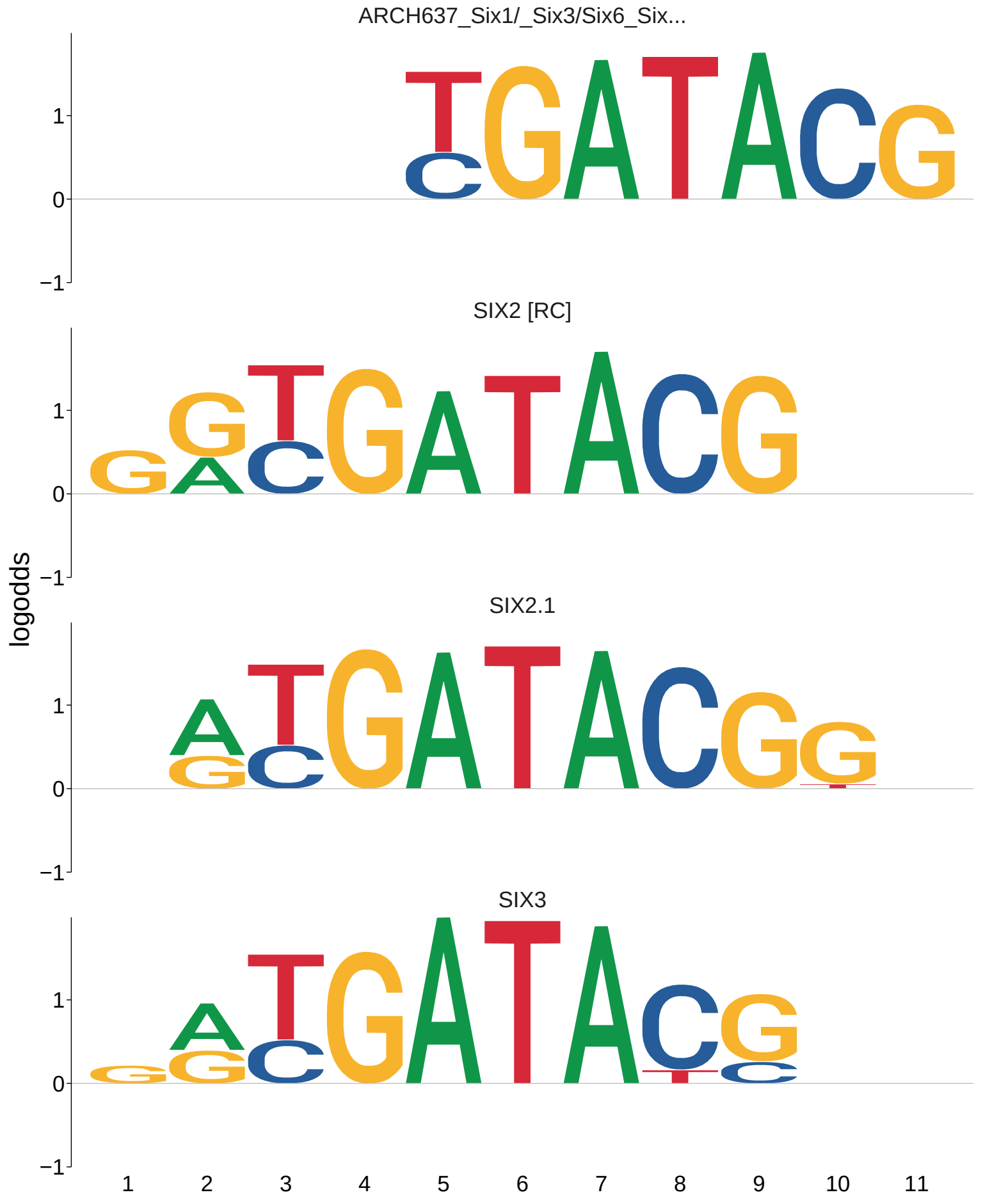
ARCH637_Six1/_Six3/Six6_Six...
SIX2 [RC]
SIX2.1
SIX3
logodds
1
0
−1
1 2 3 4 5 6 7 8 9 10 11

ARCH638_FZF1__MYB55
MYB55
FZF1
logodds
1
0
−1
1
2
3
4
5
6
7
8

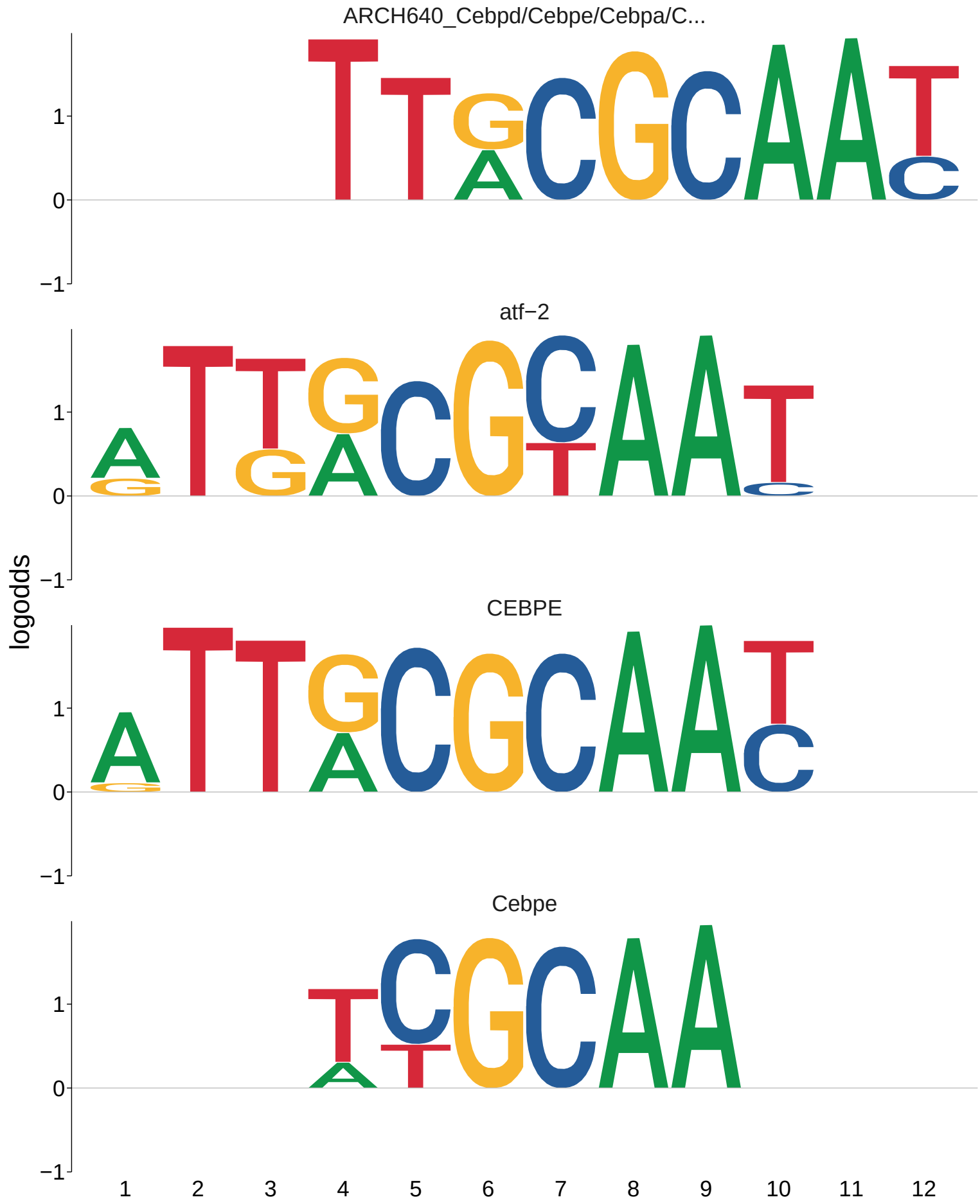
ARCH640_Cebpd/Cebpe/Cebpa/C...
atf−2
CEBPE
Cebpe
logodds
1
0
−1
1 2 3 4 5 6 7 8 9 10 11 12

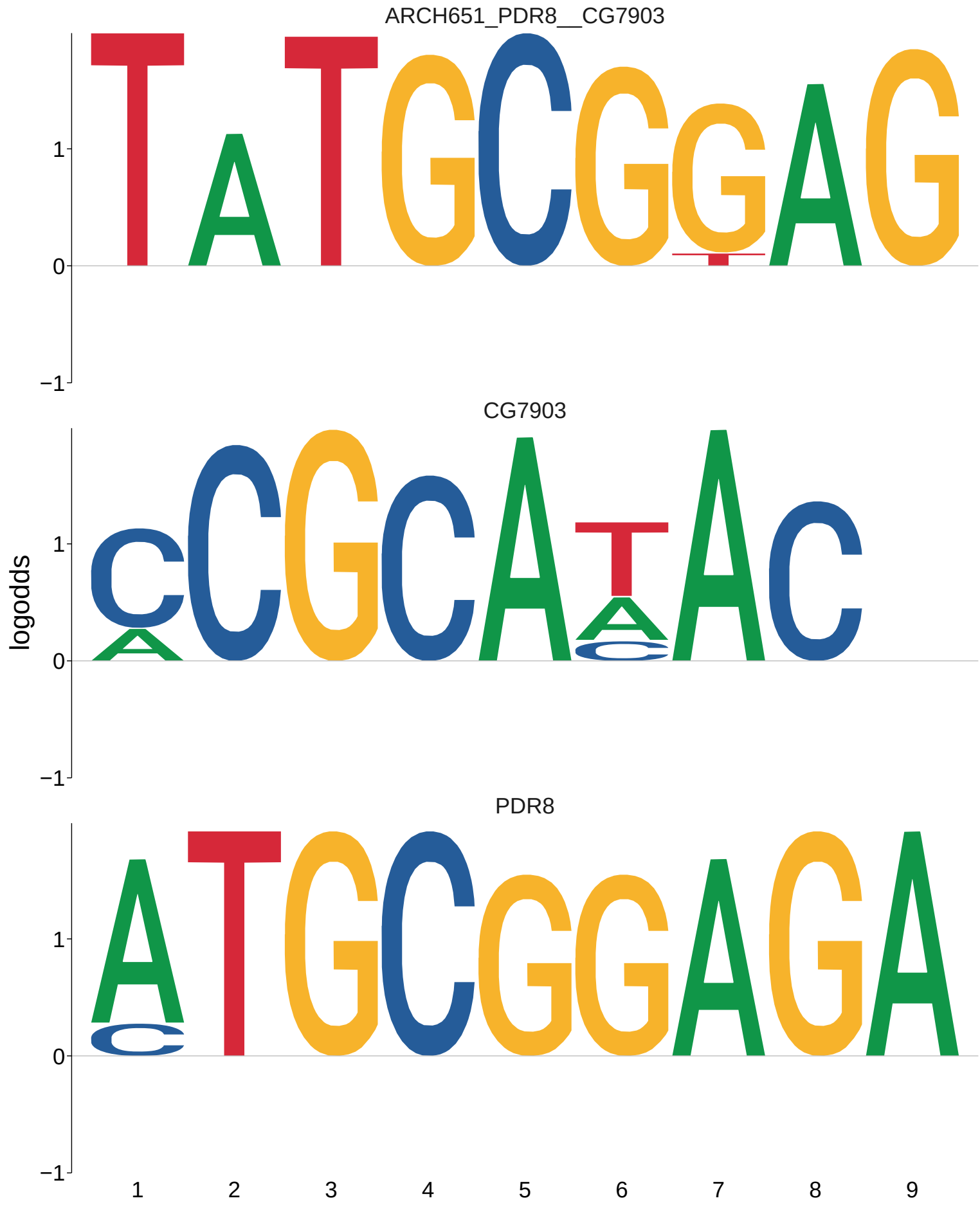
ARCH651_PDR8__CG7903
CG7903
PDR8
logodds
1
0
−1
1
2
3
4
5
6
7
8
9

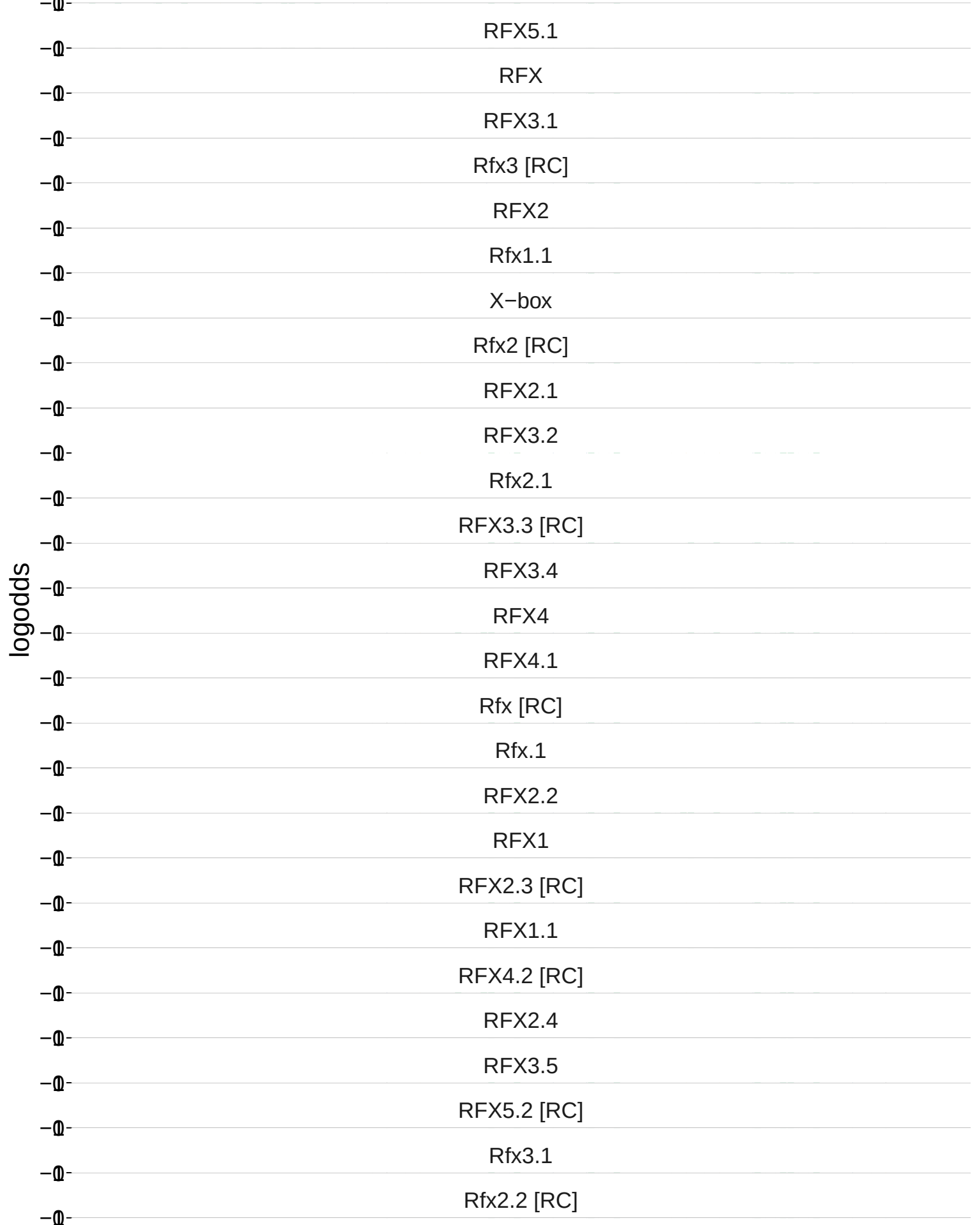
RFX5.1
RFX
RFX3.1
Rfx3 [RC]
RFX2
Rfx1.1
X−box
Rfx2 [RC]
RFX2.1
RFX3.2
Rfx2.1
RFX3.3 [RC]
RFX3.4
RFX4
RFX4.1
Rfx [RC]
Rfx.1
RFX2.2
RFX1
RFX2.3 [RC]
RFX1.1
RFX4.2 [RC]
RFX2.4
RFX3.5
RFX5.2 [RC]
Rfx3.1
Rfx2.2 [RC]
logodds

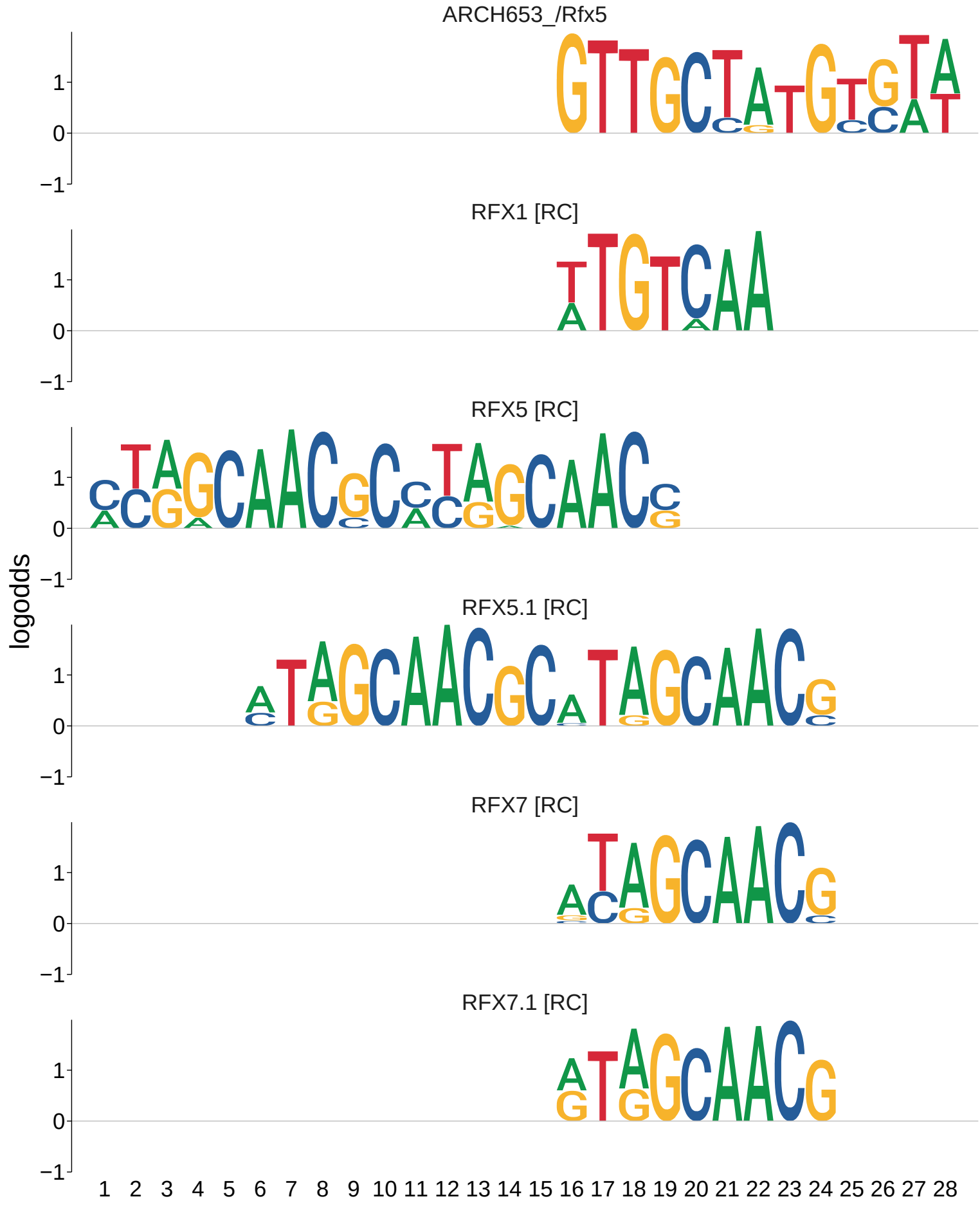
ARCH653_/Rfx5
RFX1 [RC]
RFX5 [RC]
RFX5.1 [RC]
RFX7 [RC]
RFX7.1 [RC]
logodds
1
0
−1
1 2 3 4 5 6 7 8 9 10 11 12 13 14 15 16 17 18 19 20 21 22 23 24 25 26 27 28

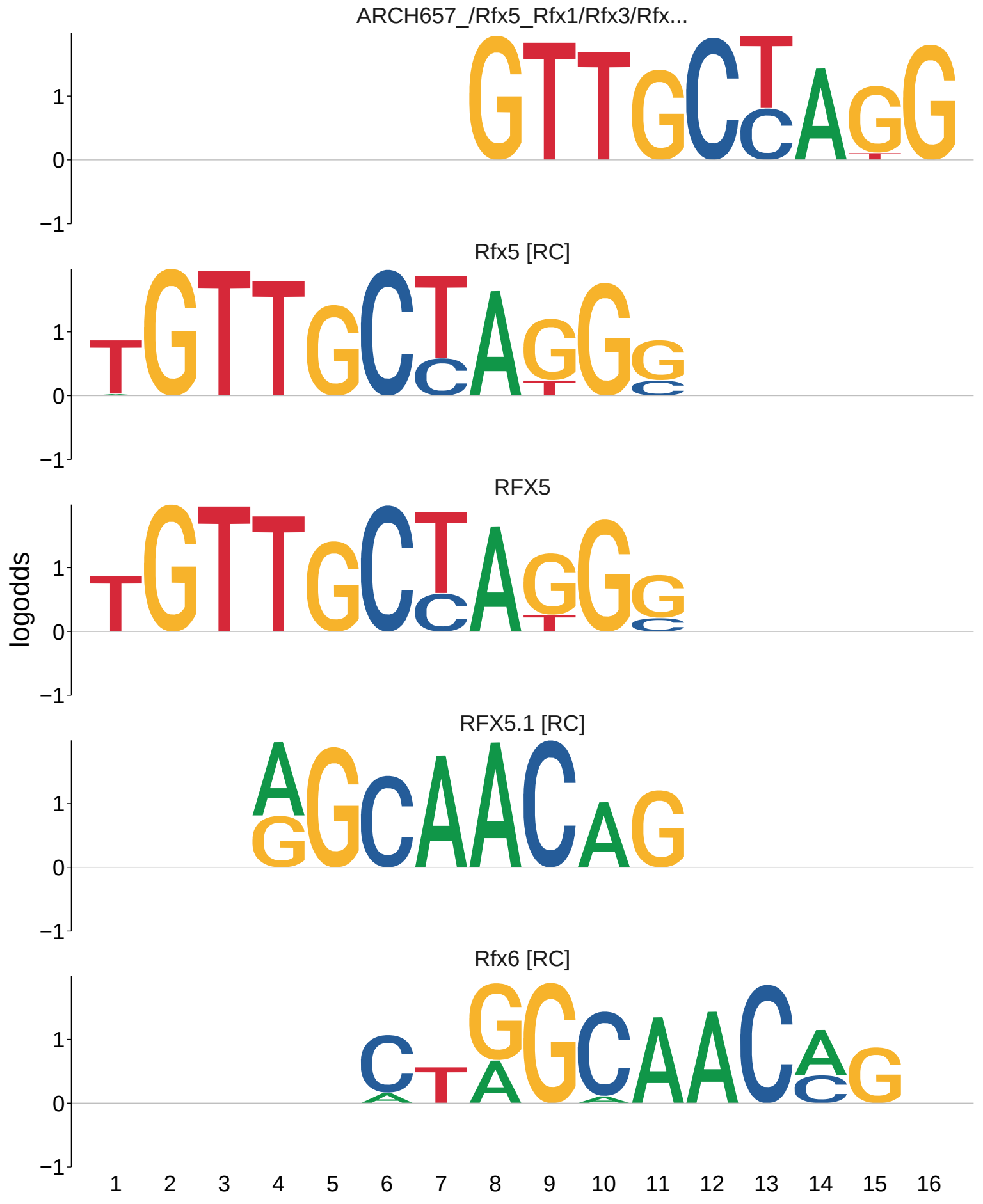
ARCH657_/Rfx5_Rfx1/Rfx3/Rfx...
Rfx5 [RC]
RFX5
RFX5.1 [RC]
Rfx6 [RC]
logodds
1
0
−1
1 2 3 4 5 6 7 8 9 10 11 12 13 14 15 16

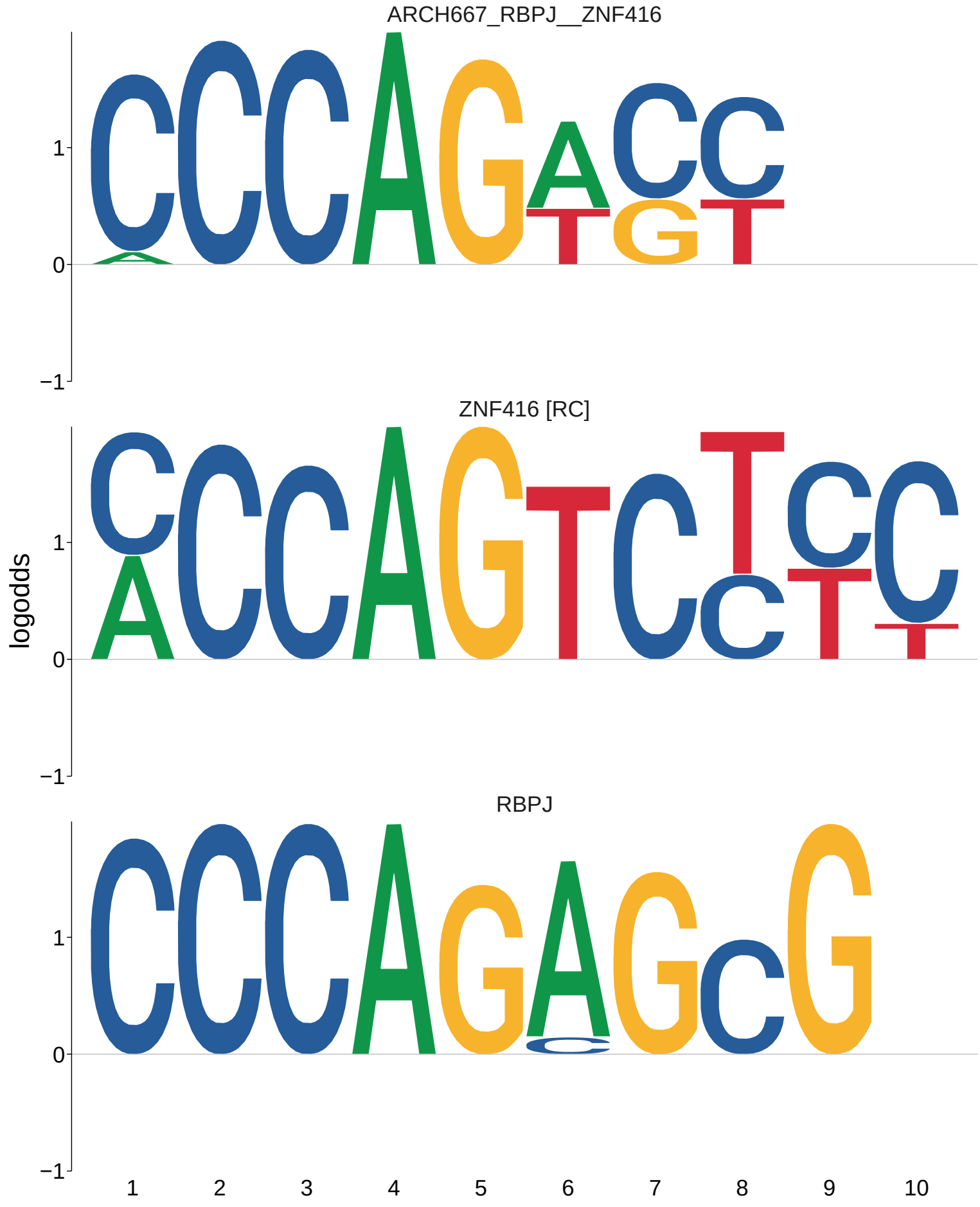
ARCH667_RBPJ__ZNF416
ZNF416 [RC]
RBPJ
logodds
1
0
−1
1 2 3 4 5 6 7 8 9 10

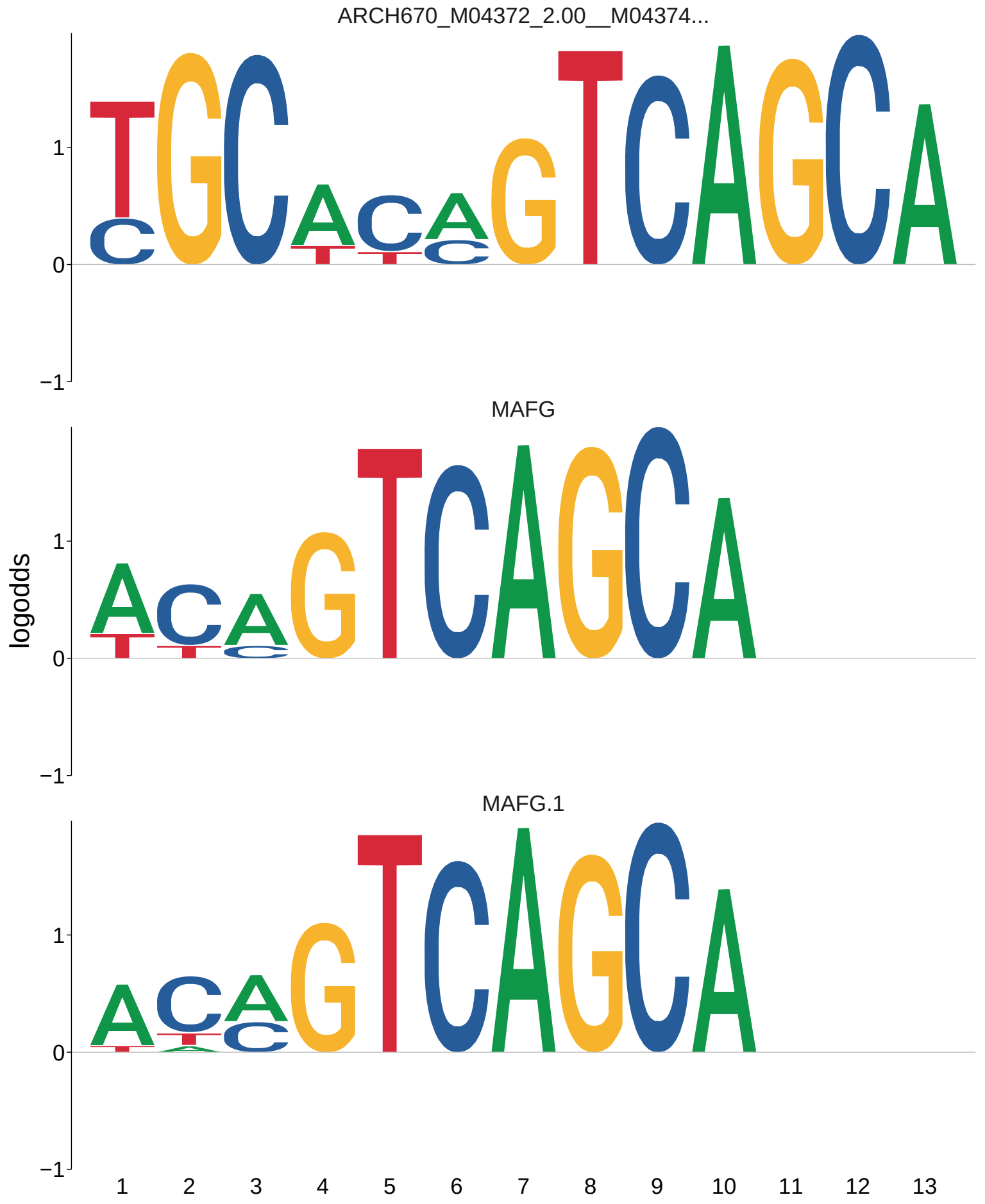
ARCH670_M04372_2.00__M04374...
MAFG
MAFG.1
logodds
1
0
−1
1 2 3 4 5 6 7 8 9 10 11 12 13

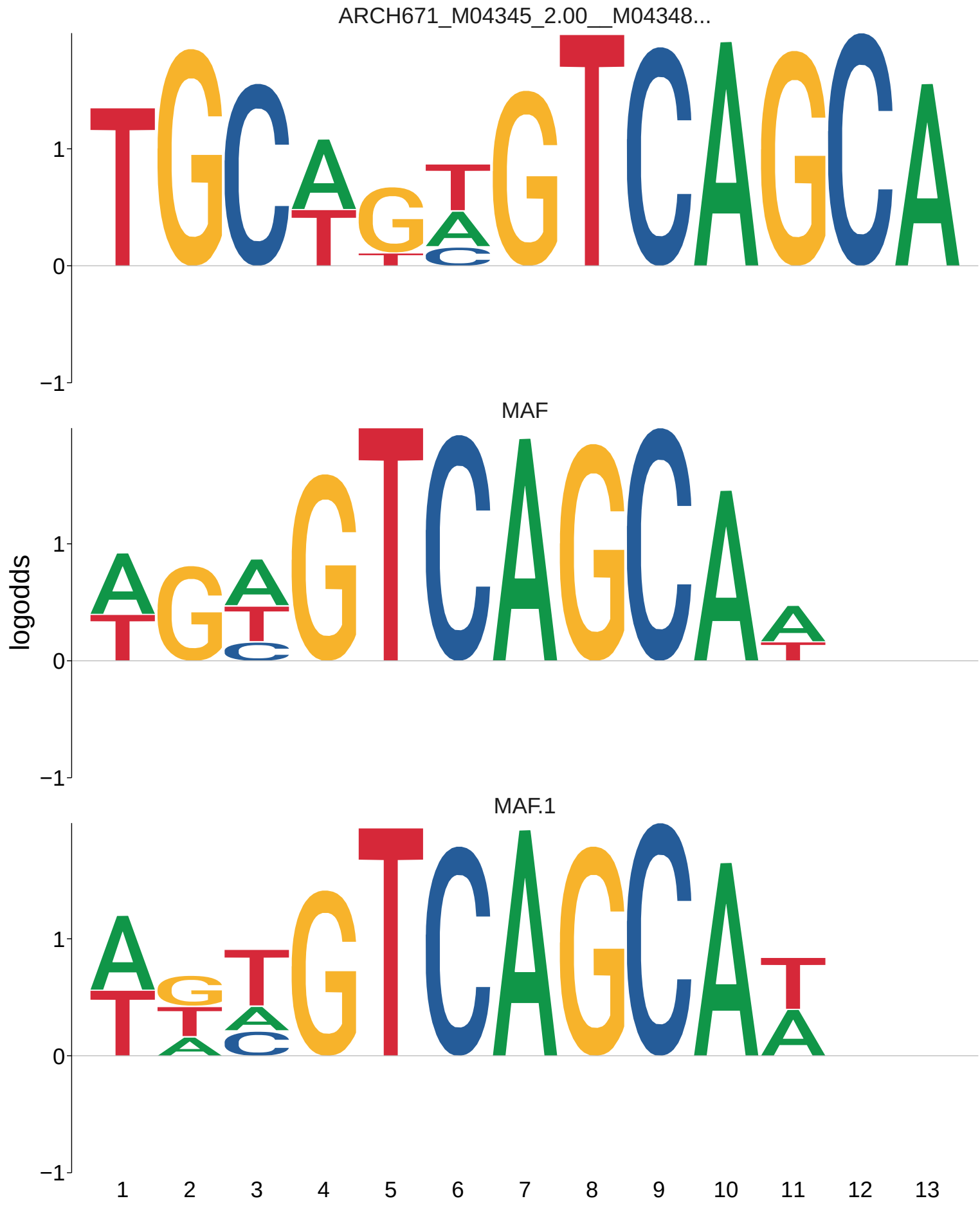
ARCH671_M04345_2.00__M04348...
MAF
MAF.1
logodds
1
0
−1
1 2 3 4 5 6 7 8 9 10 11 12 13

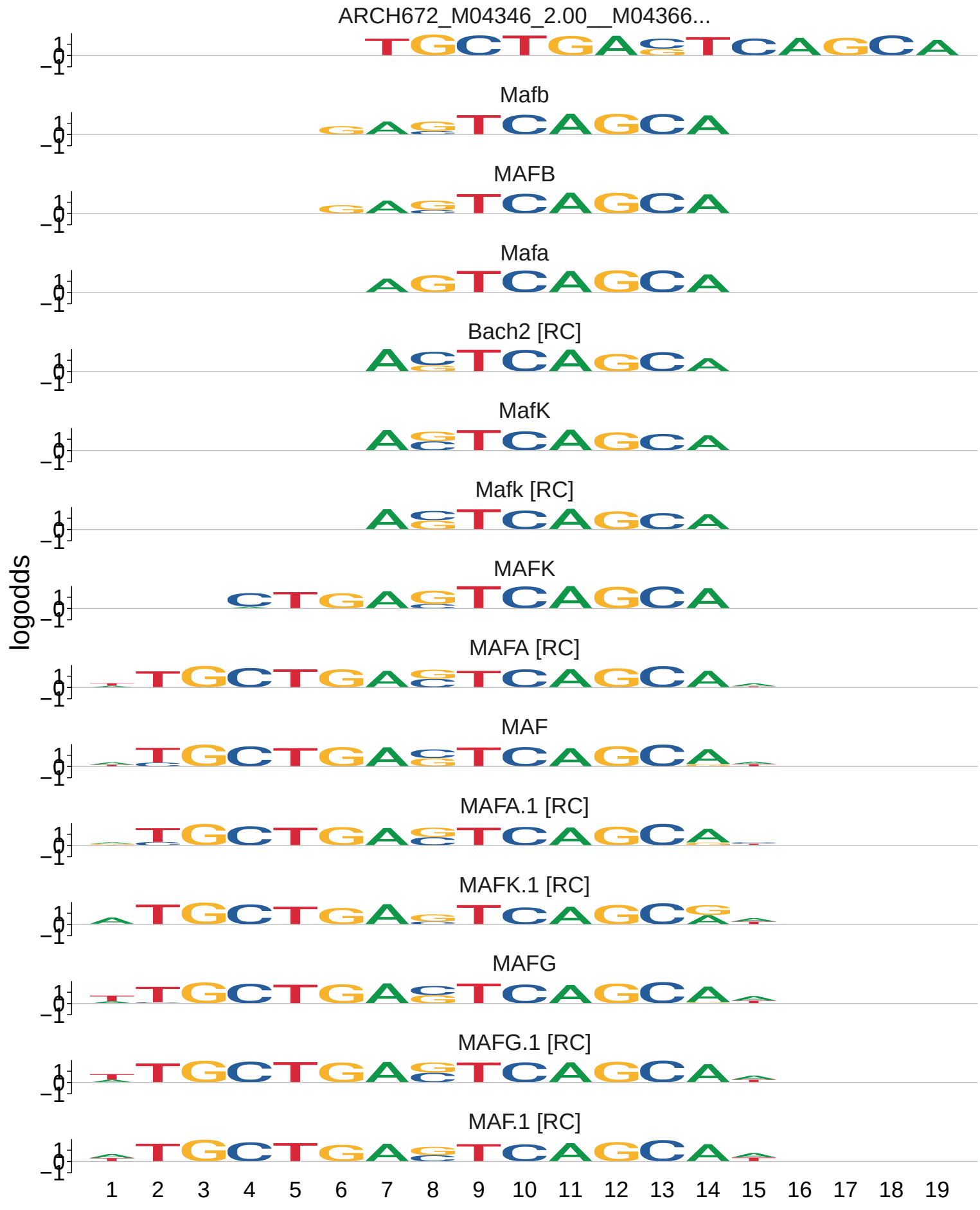
ARCH672_M04346_2.00__M04366...
Mafb
MAFB
Mafa
Bach2 [RC]
MafK
Mafk [RC]
MAFK
MAFA [RC]
MAF
MAFA.1 [RC]
MAFK.1 [RC]
MAFG
MAFG.1 [RC]
MAF.1 [RC]
logodds
1
0
−1
1 2 3 4 5 6 7 8 9 10 11 12 13 14 15 16 17 18 19

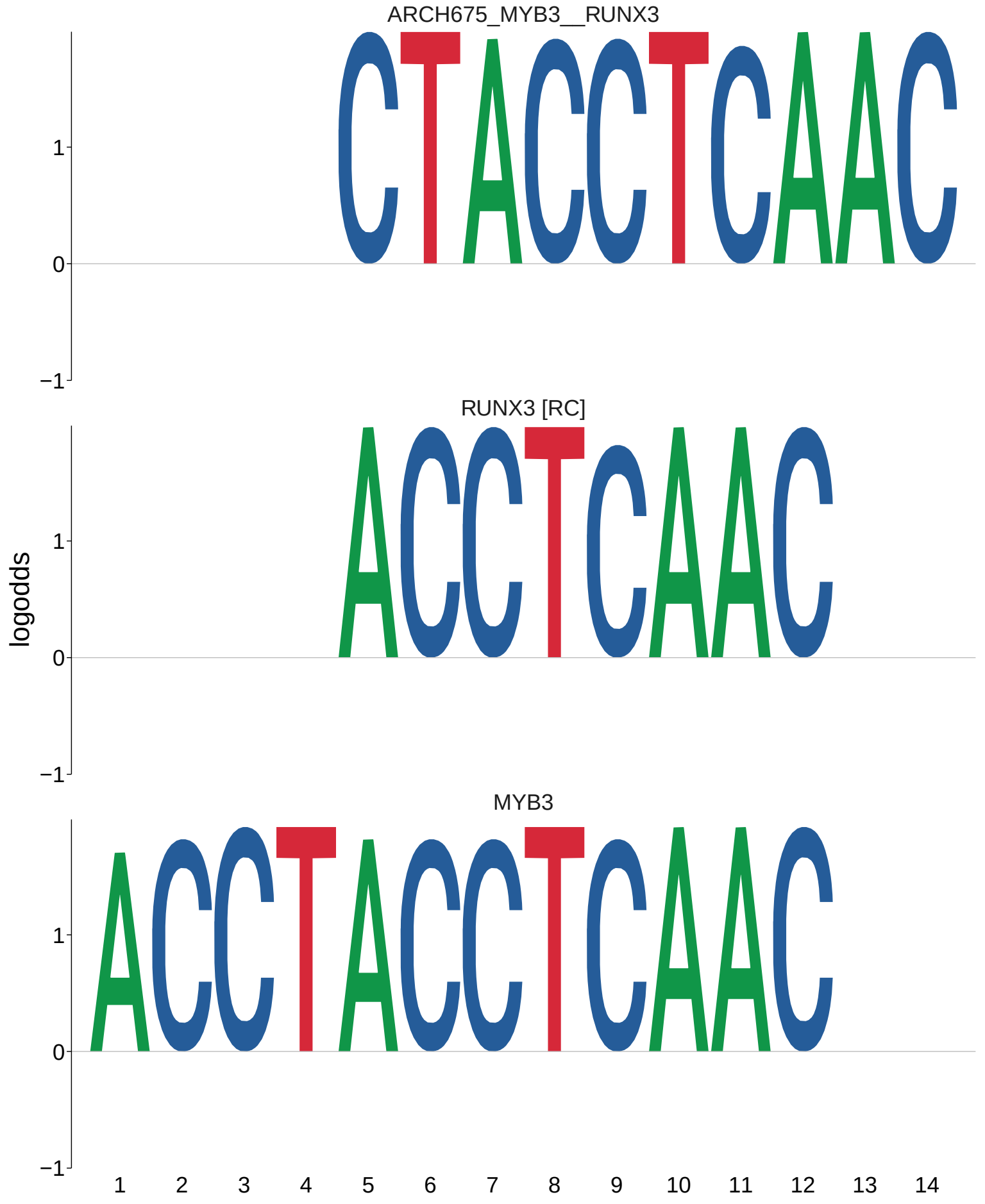
ARCH675_MYB3__RUNX3
RUNX3 [RC]
MYB3
logodds
1
0
−1
1 2 3 4 5 6 7 8 9 10 11 12 13 14

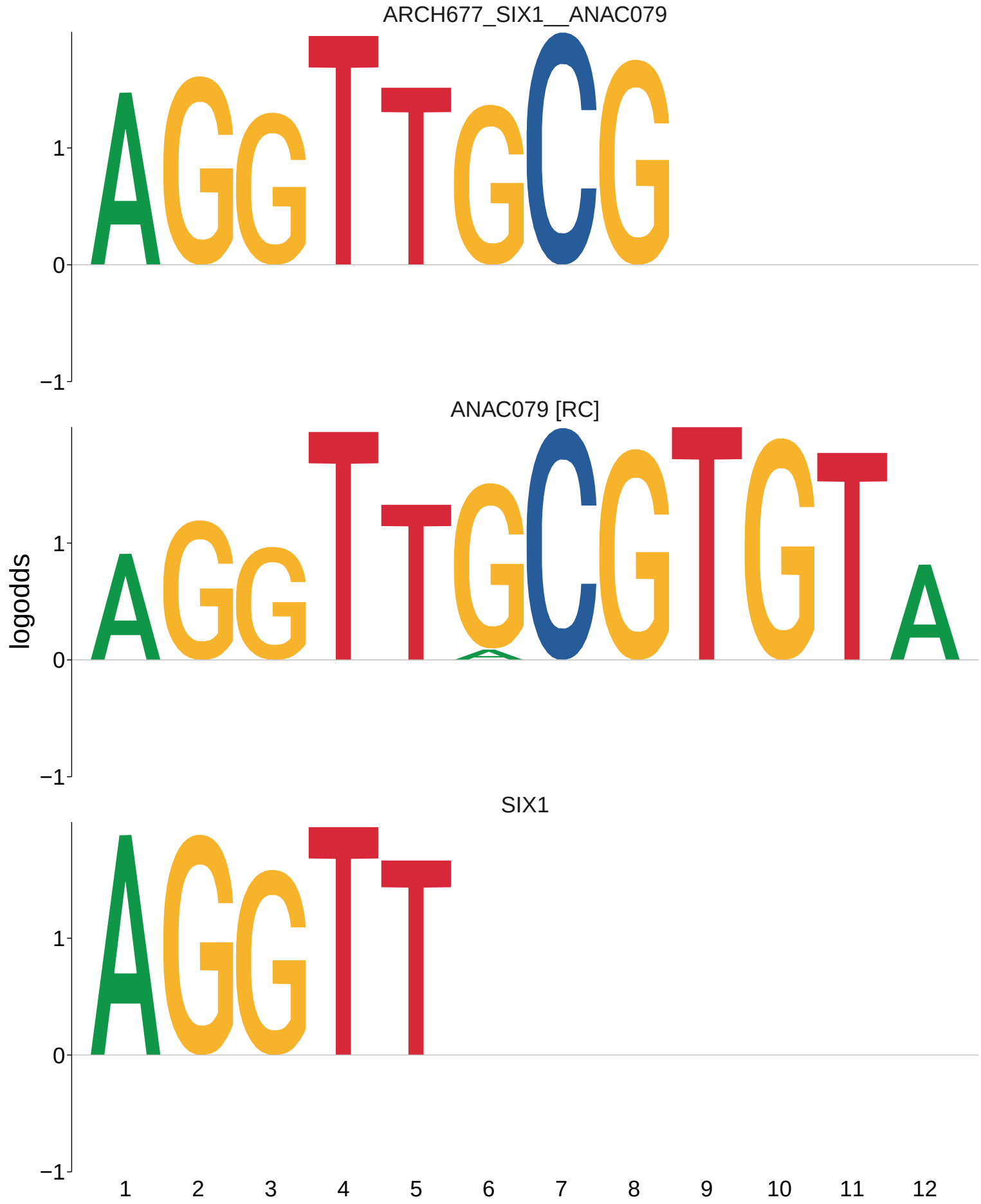
ARCH677_SIX1__ANAC079
ANAC079 [RC]
SIX1
logodds
1
0
−1
1 2 3 4 5 6 7 8 9 10 11 12

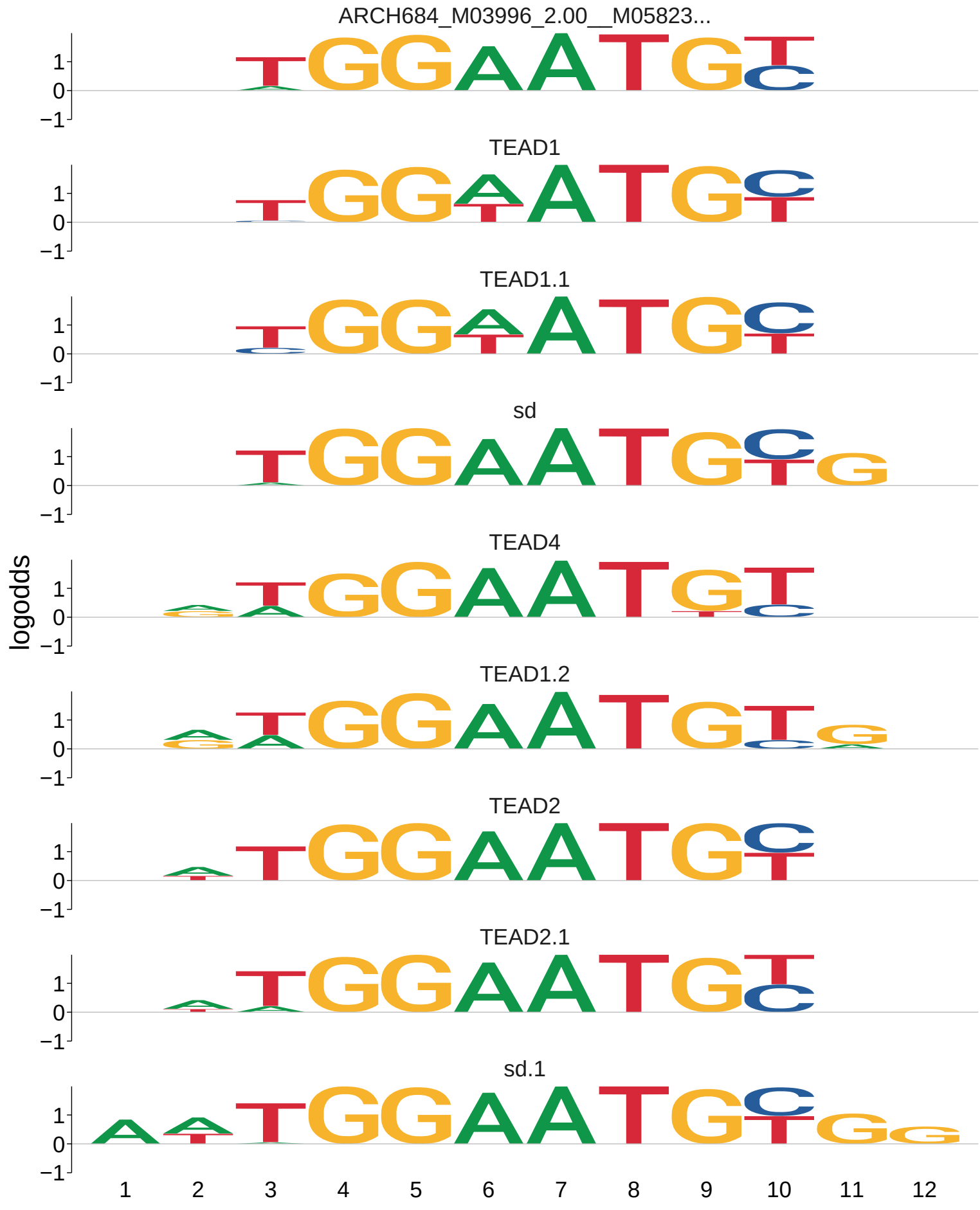
ARCH684_M03996_2.00__M05823...
TEAD1
TEAD1.1
sd
TEAD4
TEAD1.2
TEAD2
TEAD2.1
sd.1
logodds
1
0
−1
1 2 3 4 5 6 7 8 9 10 11 12

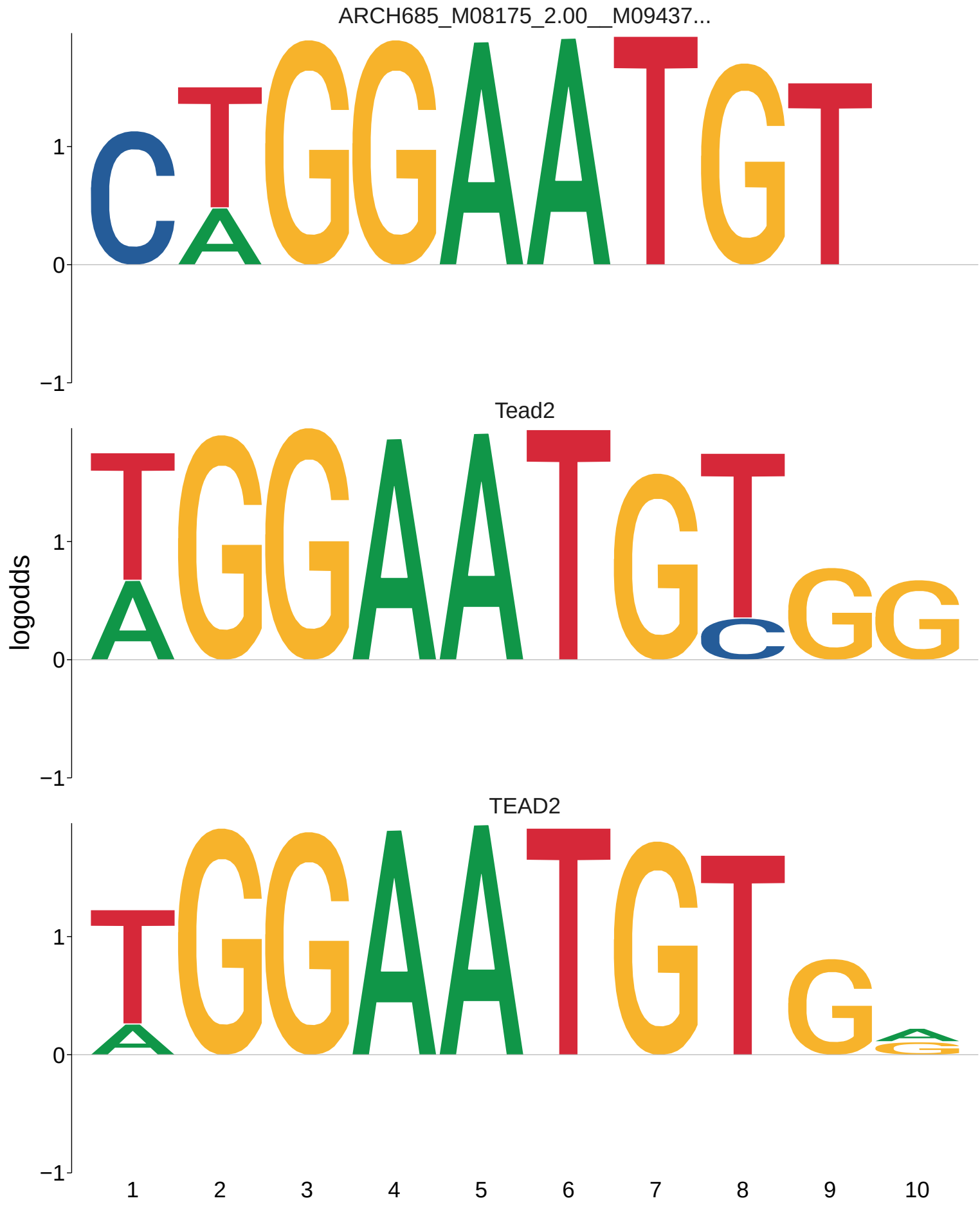
ARCH685_M08175_2.00__M09437...
Tead2
TEAD2
logodds
1
0
−1
1
2
3
4
5
6
7
8
9
10

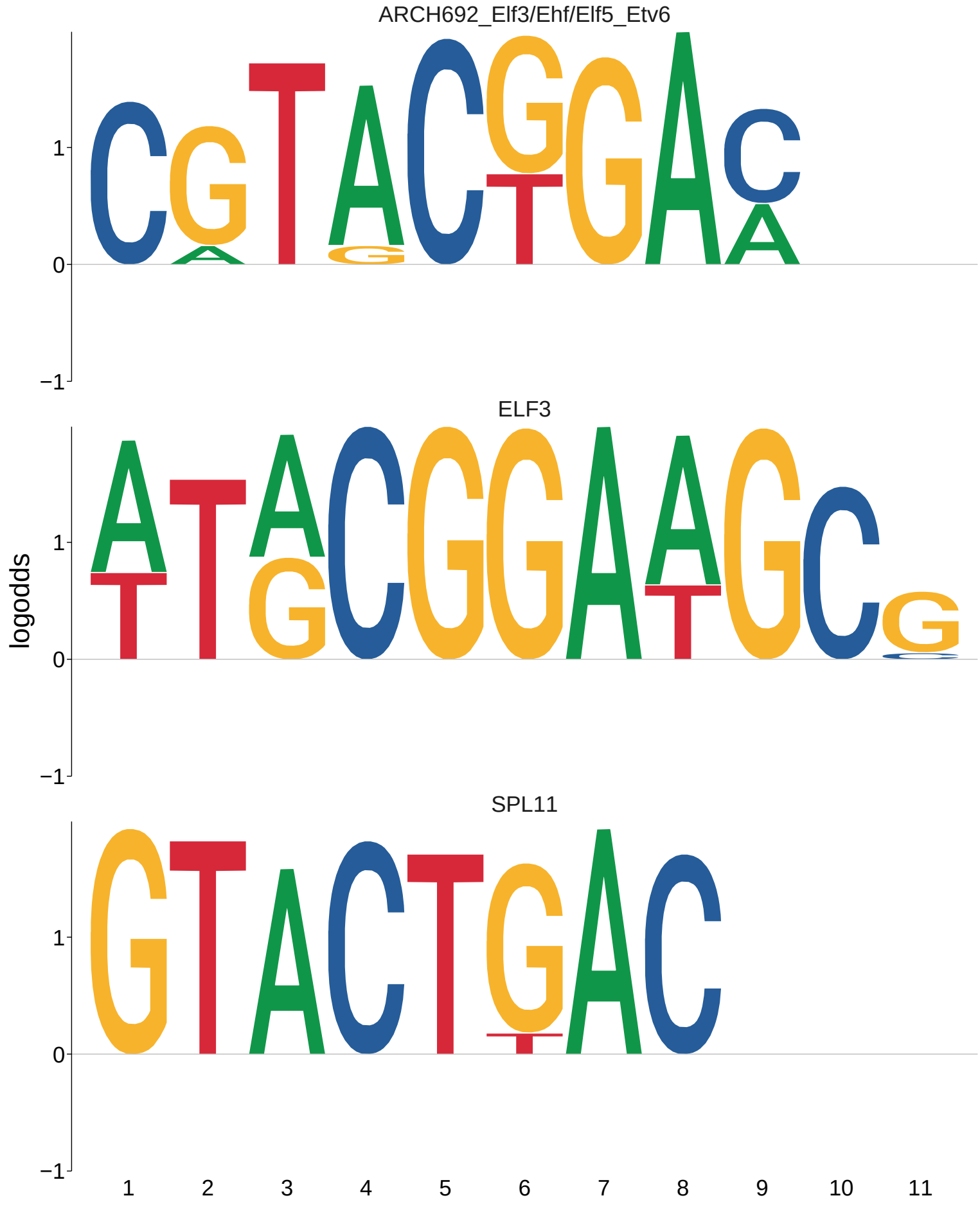
ARCH692_Elf3/Ehf/Elf5_Etv6
ELF3
SPL11
logodds
1
0
−1
1 2 3 4 5 6 7 8 9 10 11

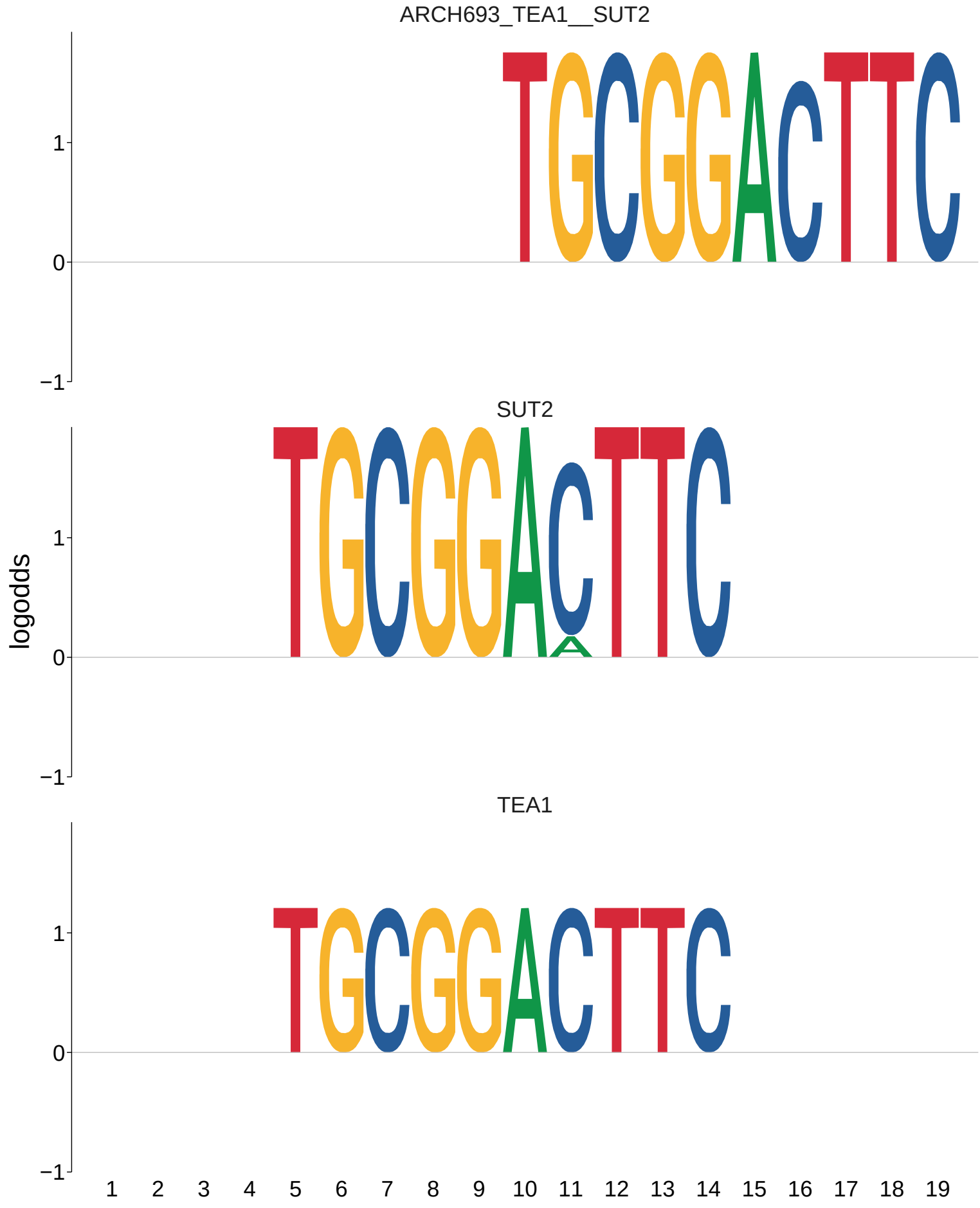
ARCH693_TEA1__SUT2
SUT2
TEA1
logodds
1
0
−1
1 2 3 4 5 6 7 8 9 10 11 12 13 14 15 16 17 18 19

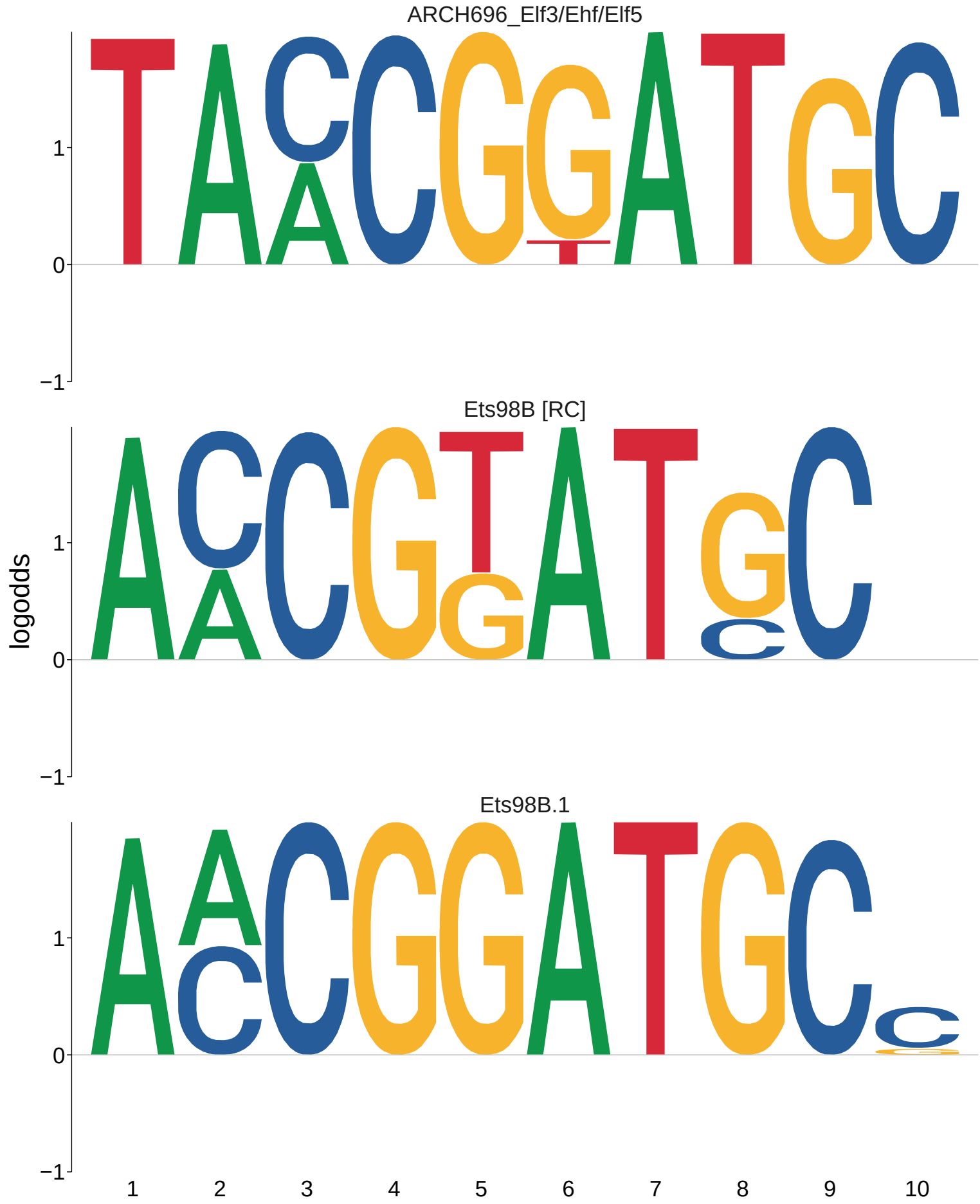
ARCH696_Elf3/Ehf/Elf5
Ets98B [RC]
Ets98B.1
logodds
1
0
−1
1
2
3
4
5
6
7
8
9
10

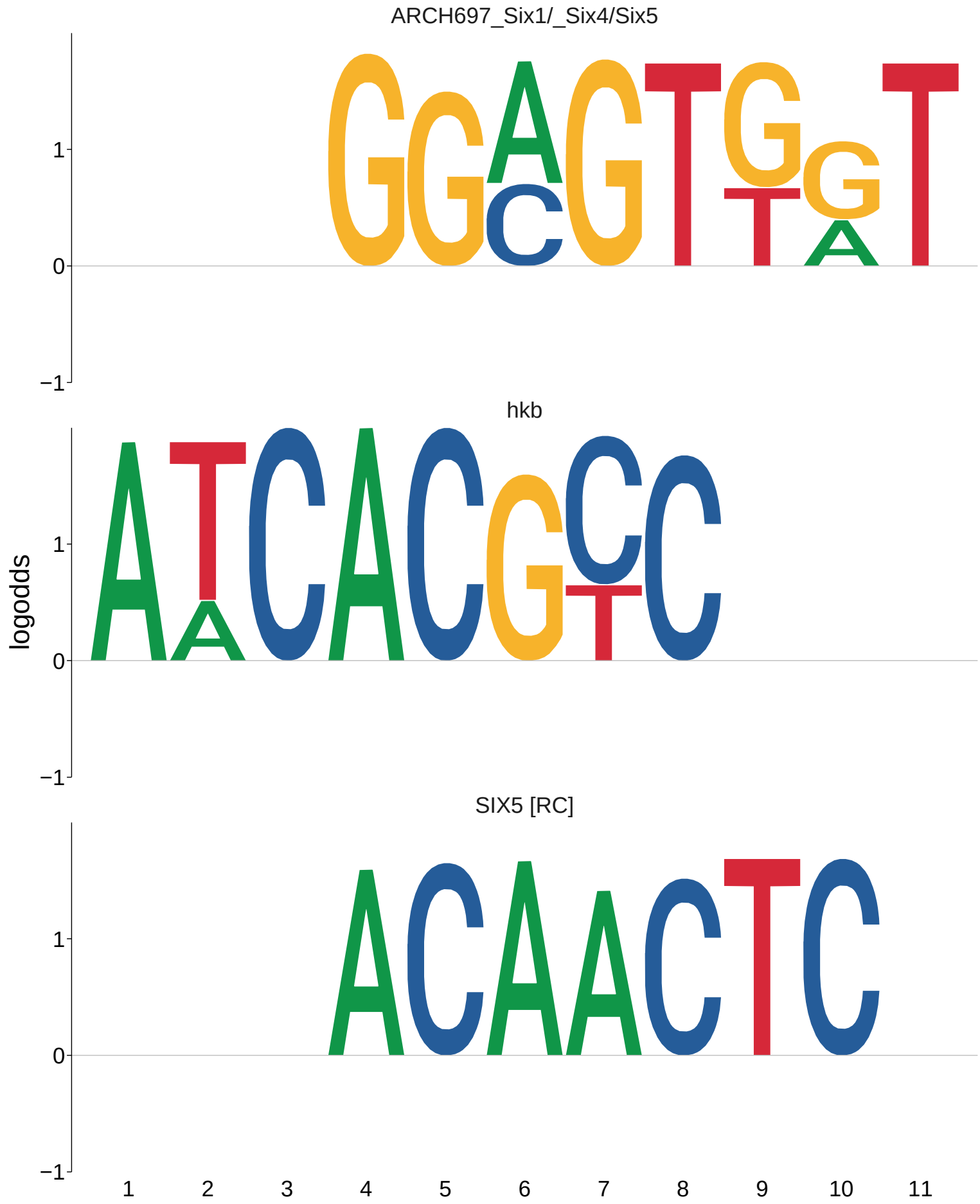
ARCH697_Six1/_Six4/Six5
hkb
SIX5 [RC]
logodds
1
0
−1
1 2 3 4 5 6 7 8 9 10 11

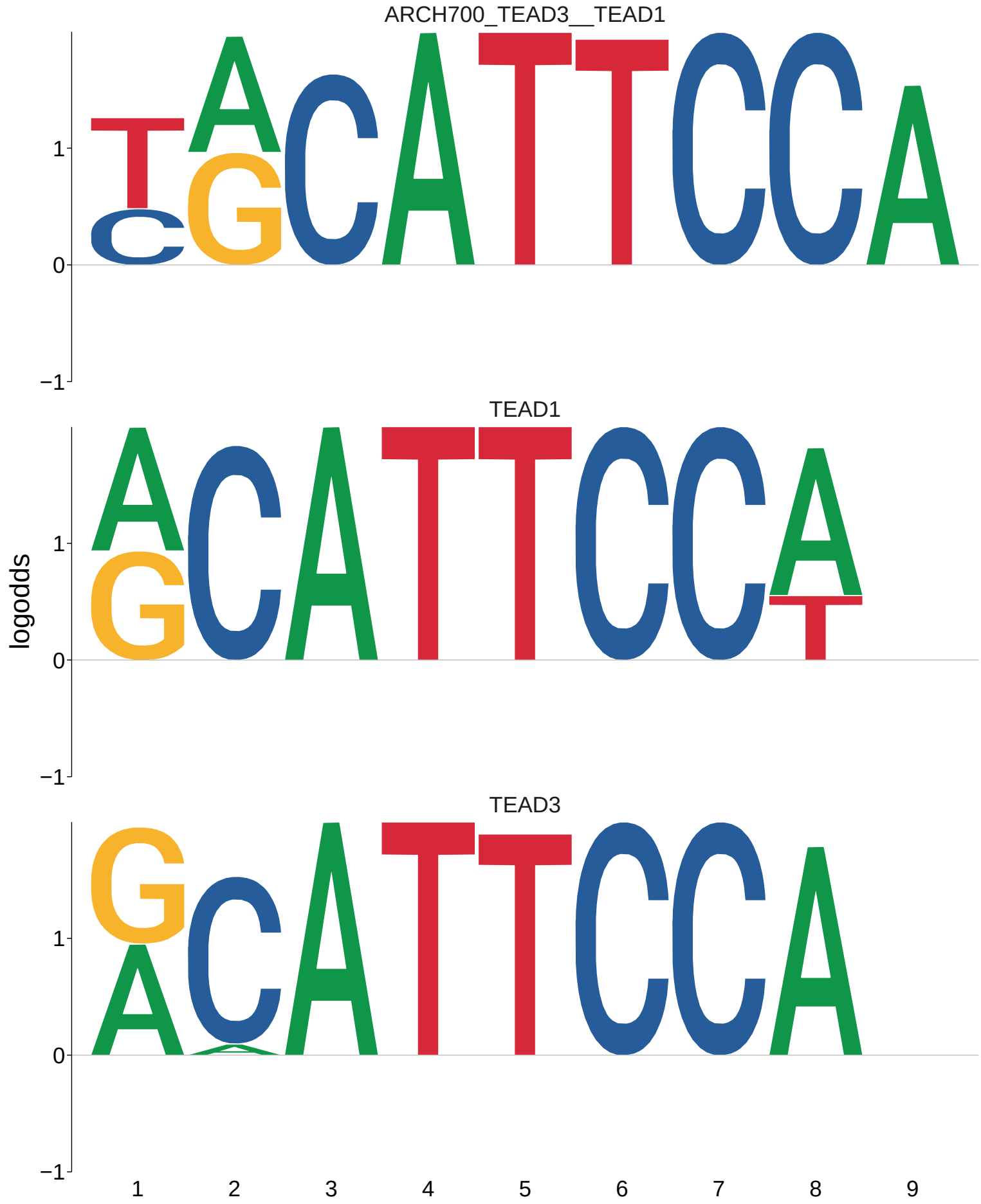
ARCH700_TEAD3__TEAD1
TEAD1
TEAD3
logodds
1
0
−1
1
2
3
4
5
6
7
8
9

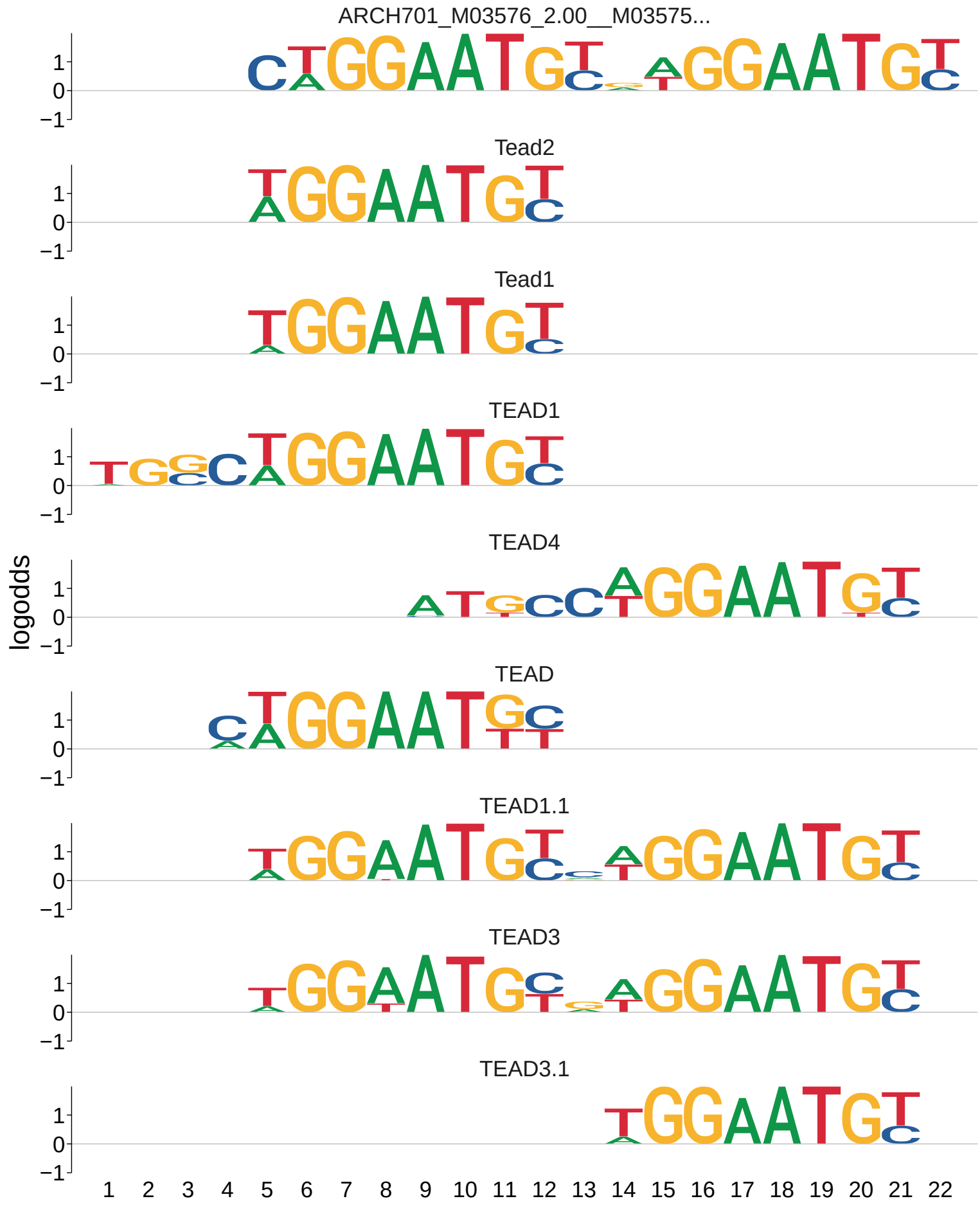
ARCH701_M03576_2.00__M03575...
Tead2
Tead1
TEAD1
TEAD4
TEAD
TEAD1.1
TEAD3
TEAD3.1
logodds
1
0
−1
1 2 3 4 5 6 7 8 9 10 11 12 13 14 15 16 17 18 19 20 21 22

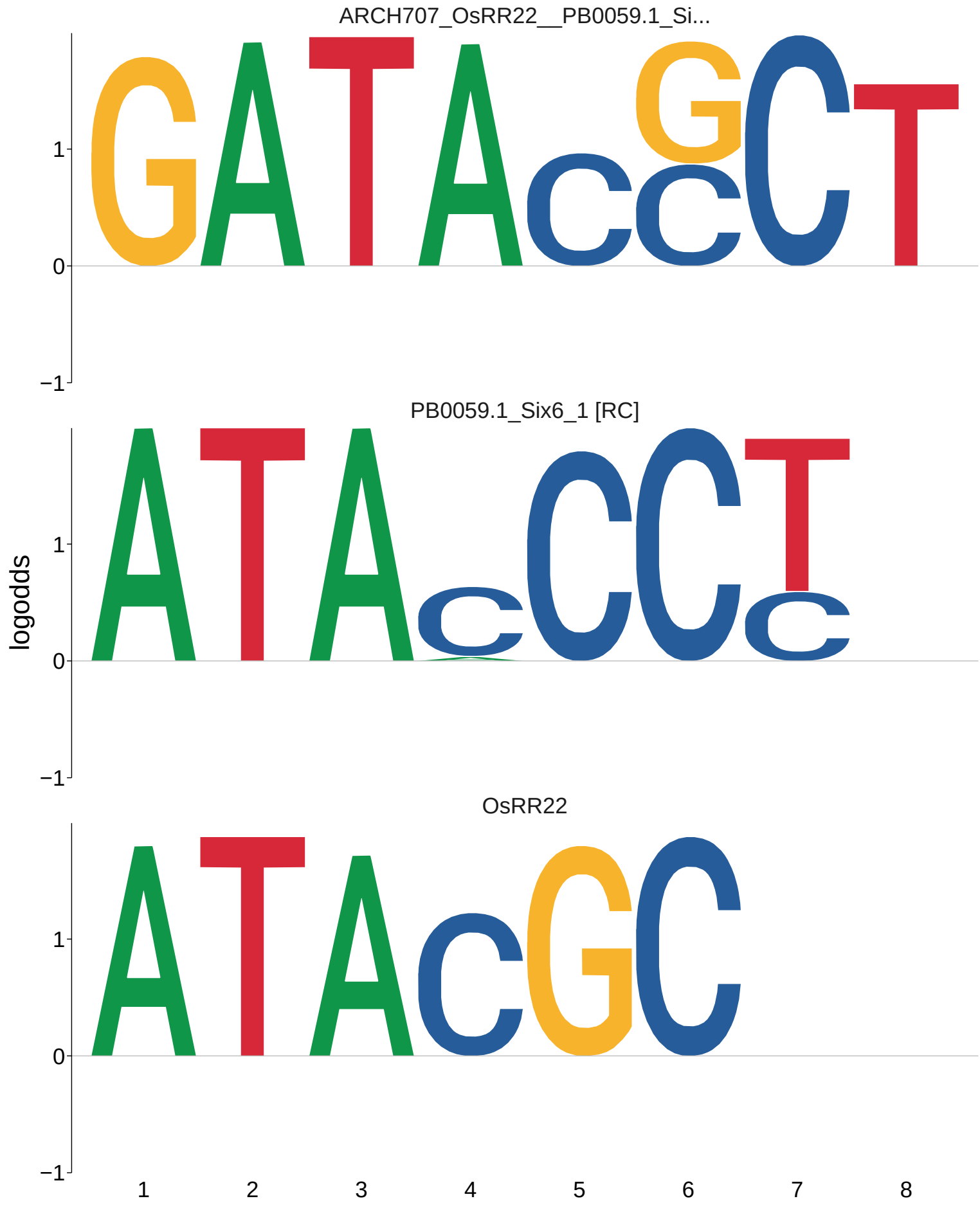
ARCH707_OsRR22__PB0059.1_Si...
PB0059.1_Six6_1 [RC]
OsRR22
logodds
1
0
−1
1
2
3
4
5
6
7
8

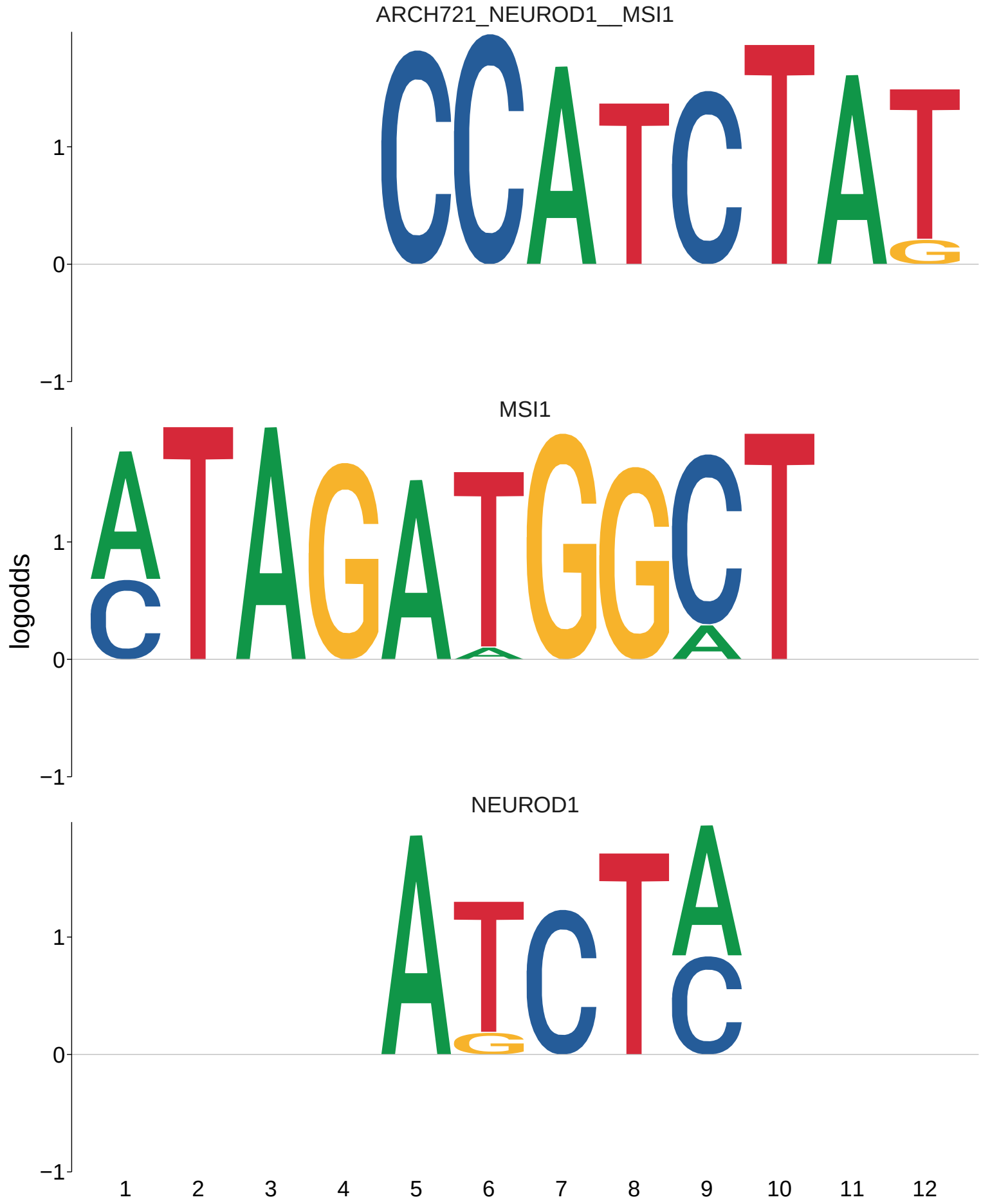
ARCH721_NEUROD1__MSI1
MSI1
NEUROD1
logodds
1
0
−1
1 2 3 4 5 6 7 8 9 10 11 12

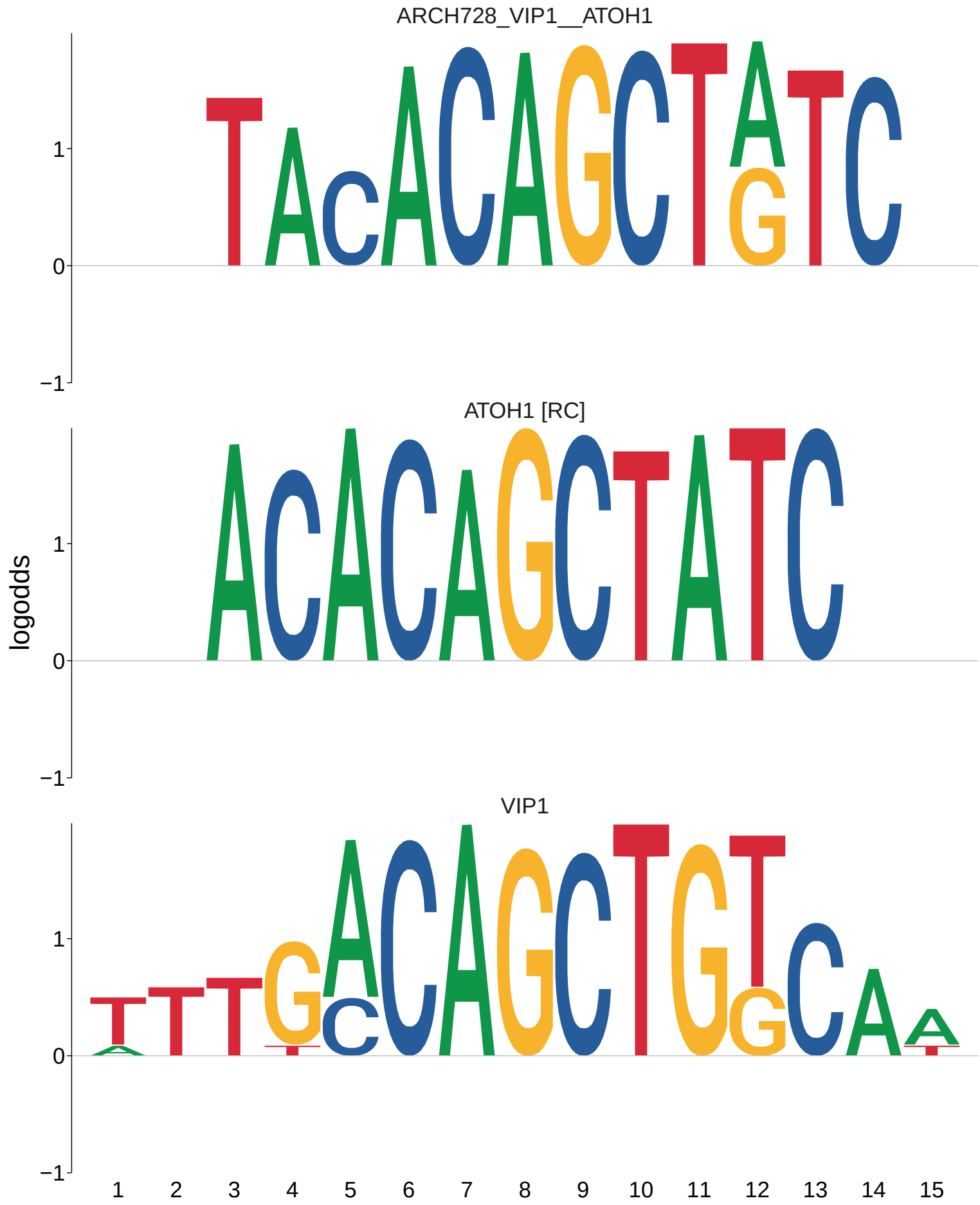
ARCH728_VIP1__ATOH1
ATOH1 [RC]
VIP1
logodds
1
0
−1
1 2 3 4 5 6 7 8 9 10 11 12 13 14 15

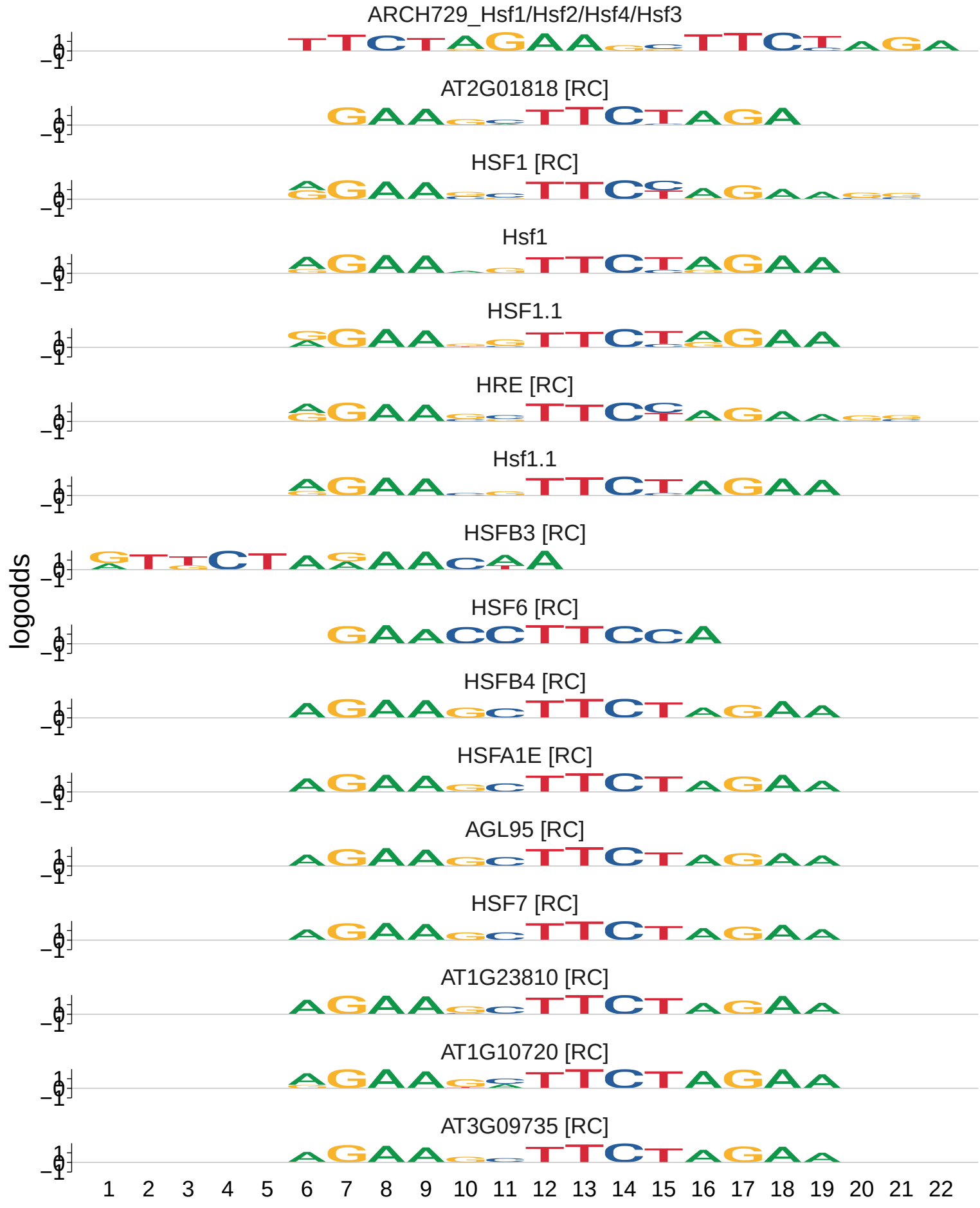
ARCH729_Hsf1/Hsf2/Hsf4/Hsf3
AT2G01818 [RC]
HSF1 [RC]
Hsf1
HSF1.1
HRE [RC]
Hsf1.1
HSFB3 [RC]
HSF6 [RC]
HSFB4 [RC]
HSFA1E [RC]
AGL95 [RC]
HSF7 [RC]
AT1G23810 [RC]
AT1G10720 [RC]
AT3G09735 [RC]
logodds
1
0
−1
1 2 3 4 5 6 7 8 9 10 11 12 13 14 15 16 17 18 19 20 21 22

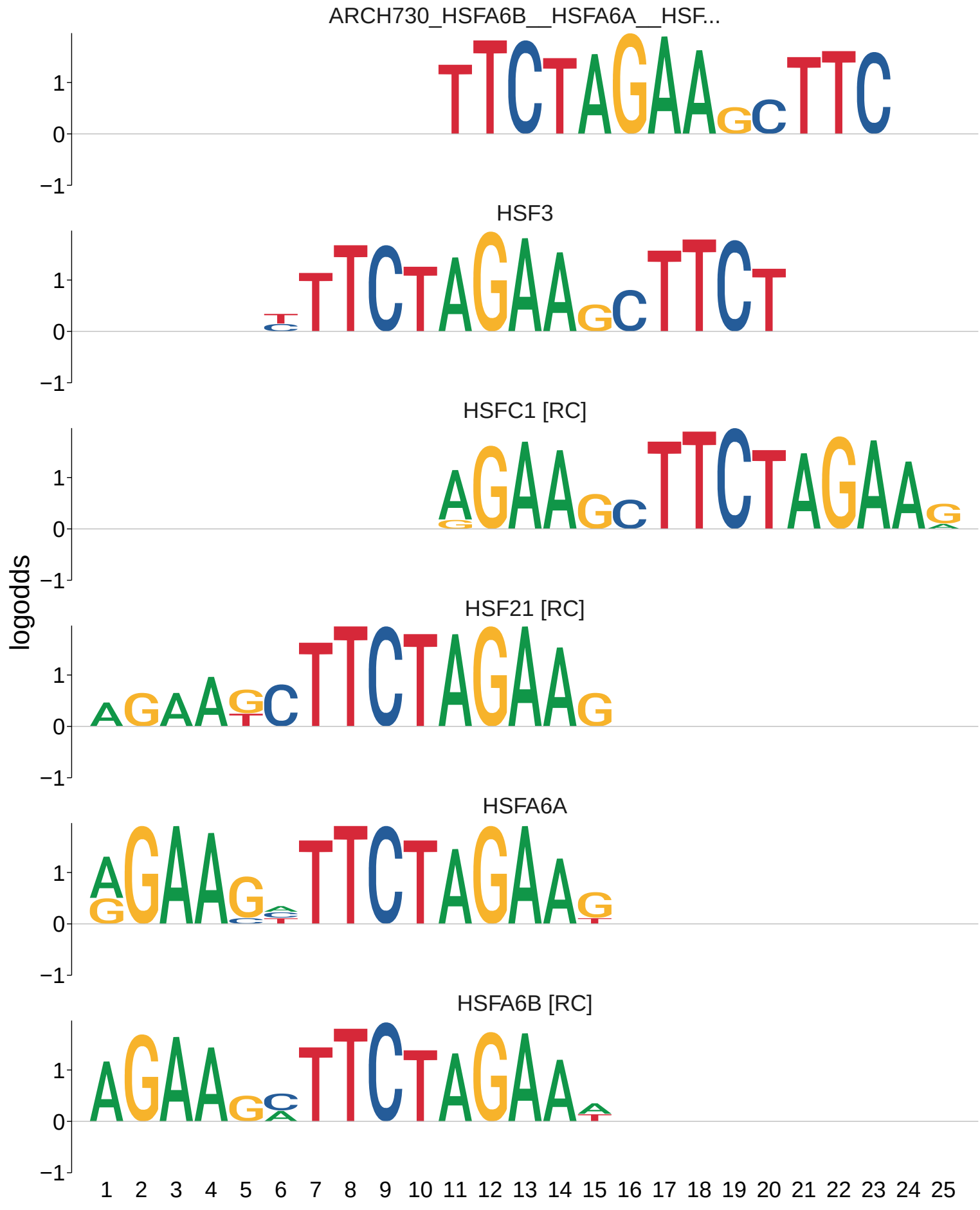
ARCH730_HSFA6B__HSFA6A__HSF...
HSF3
HSFC1 [RC]
HSF21 [RC]
HSFA6A
HSFA6B [RC]
logodds
1
0
−1
1 2 3 4 5 6 7 8 9 10 11 12 13 14 15 16 17 18 19 20 21 22 23 24 25

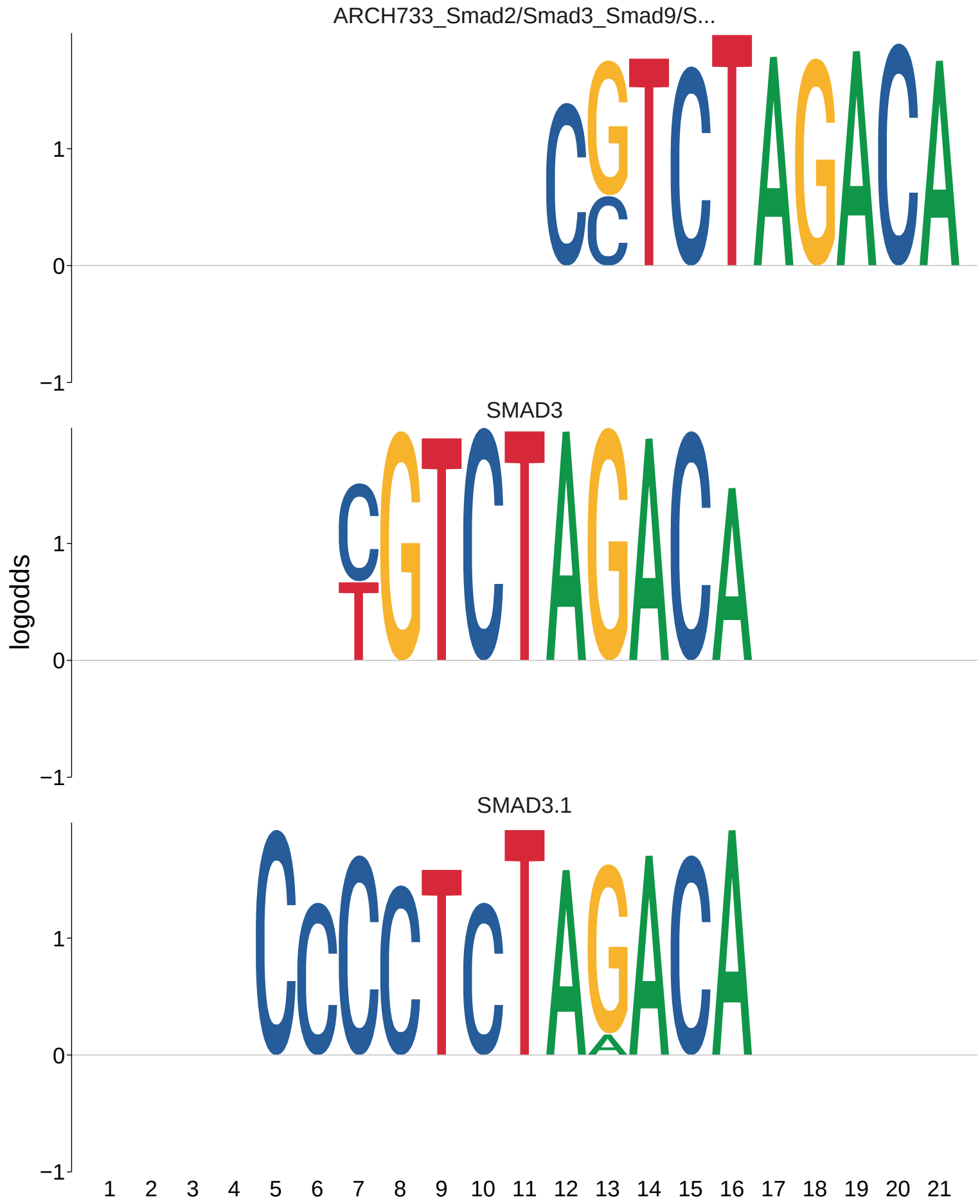
ARCH733_Smad2/Smad3_Smad9/S...
SMAD3
SMAD3.1
logodds
1
0
−1
1 2 3 4 5 6 7 8 9 10 11 12 13 14 15 16 17 18 19 20 21

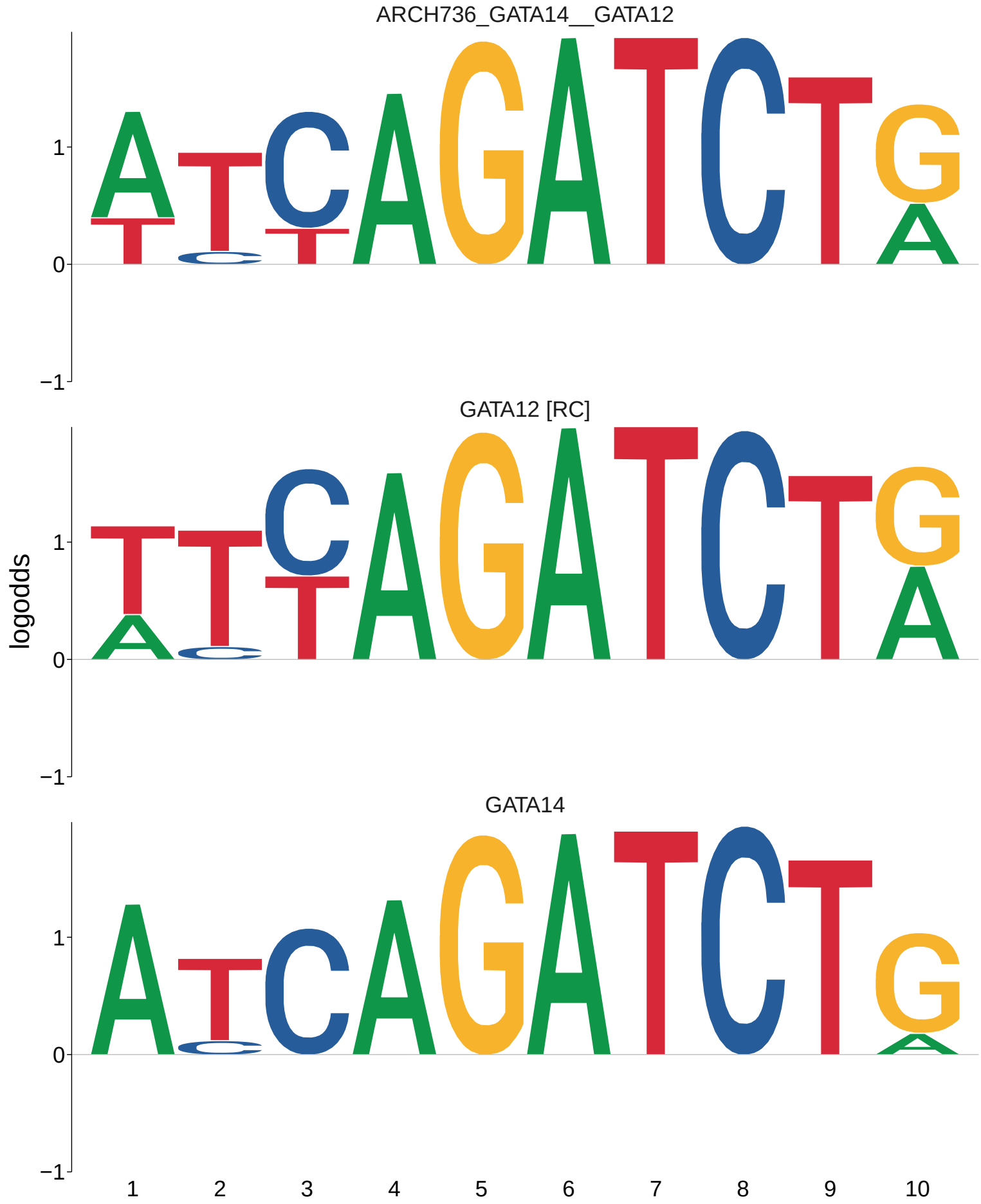
ARCH736_GATA14__GATA12
GATA12 [RC]
GATA14
logodds
1
0
−1
1
2
3
4
5
6
7
8
9
10

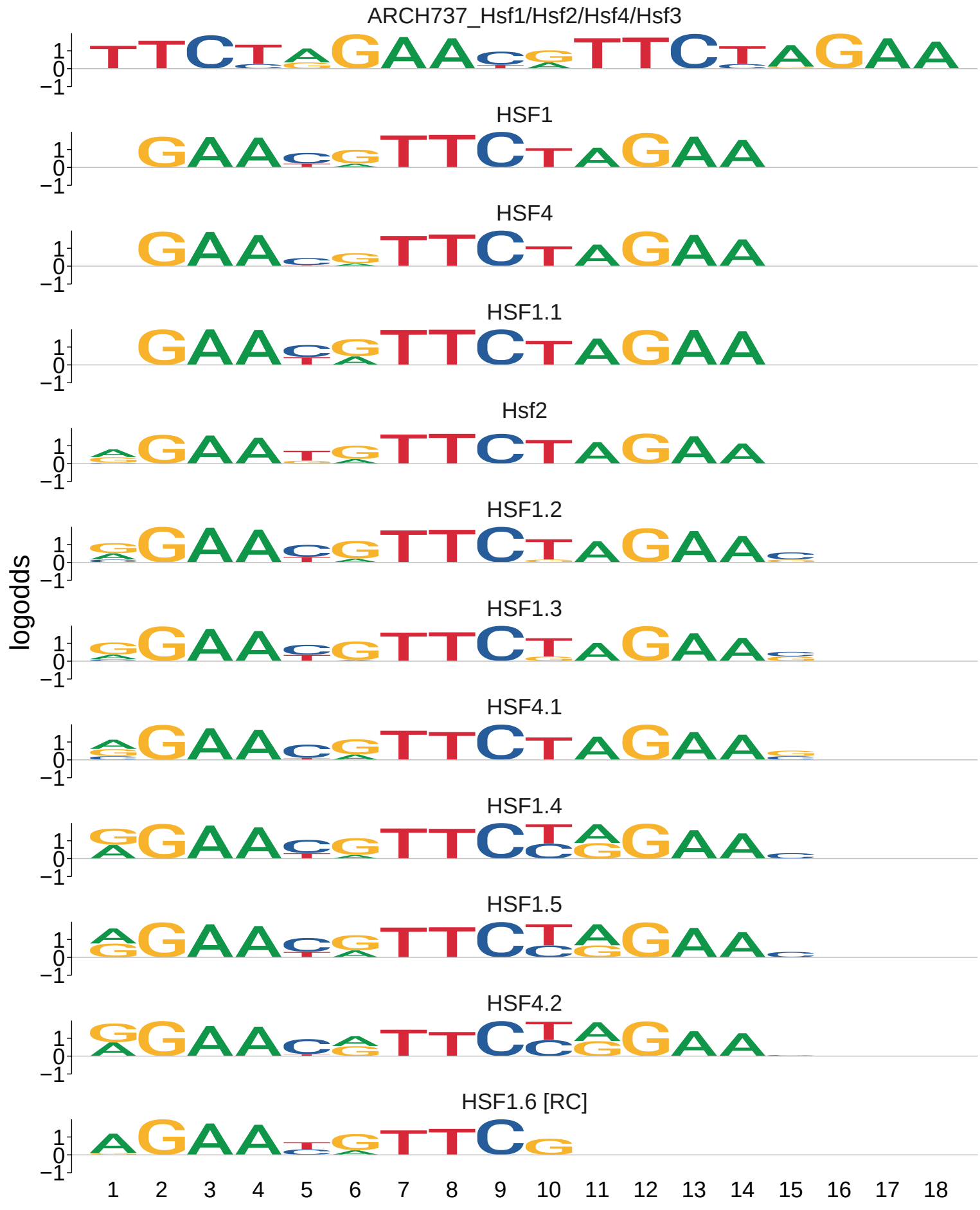
ARCH737_Hsf1/Hsf2/Hsf4/Hsf3
HSF1
HSF4
HSF1.1
Hsf2
HSF1.2
HSF1.3
HSF4.1
HSF1.4
HSF1.5
HSF4.2
HSF1.6 [RC]
logodds
1
0
−1
1 2 3 4 5 6 7 8 9 10 11 12 13 14 15 16 17 18

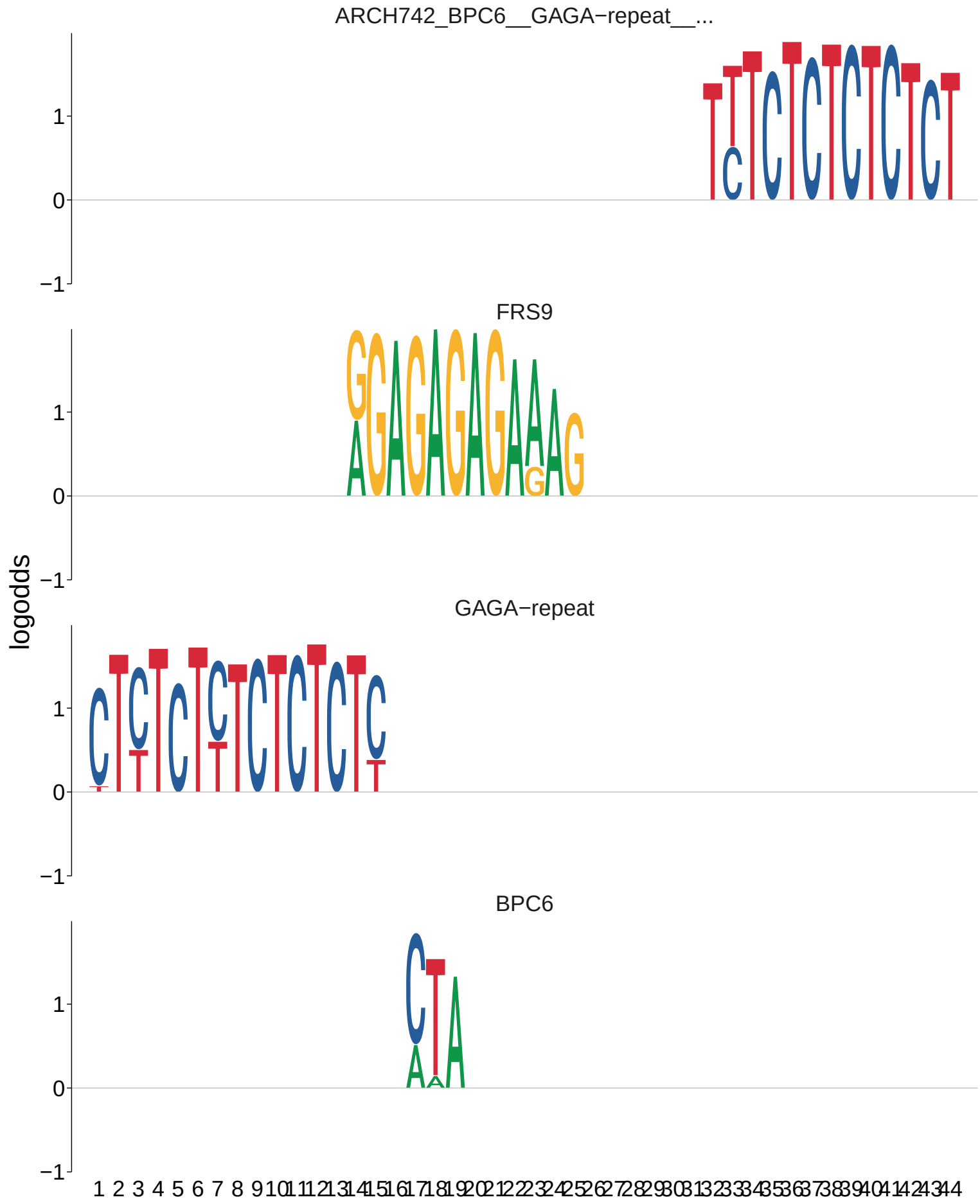
ARCH742_BPC6__GAGA−repeat__...
FRS9
GAGA−repeat
BPC6
logodds
1
0
−1
1 2 3 4 5 6 7 8 9 10 11 12 13 14 15 16 17 18 19 20 21 22 23 24 25 26 27 28 29 30 31 32 33 34 35 36 37 38 39 40 41 42 43 44

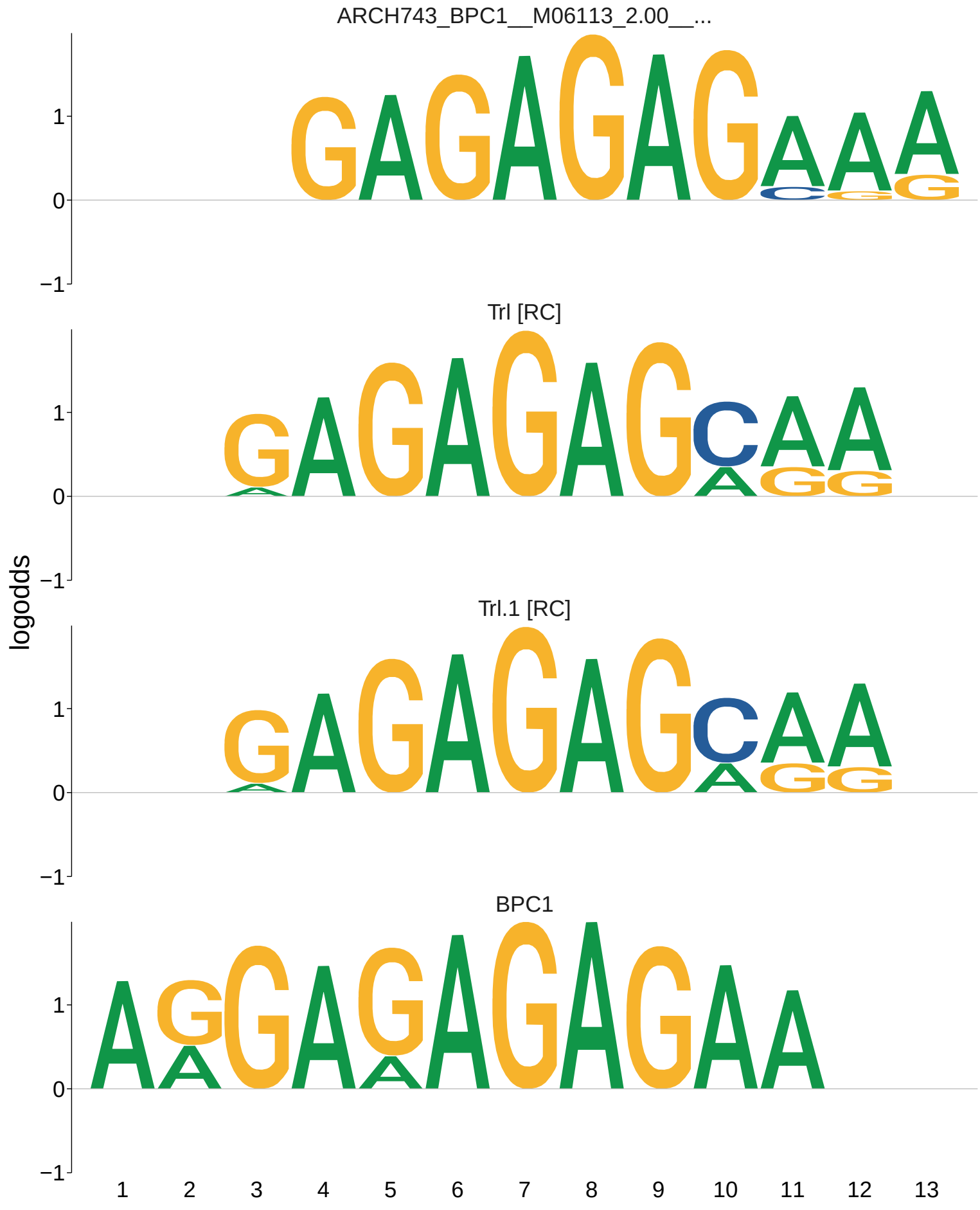
ARCH743_BPC1__M06113_2.00__...
Trl [RC]
Trl.1 [RC]
BPC1
logodds
1
0
−1
1 2 3 4 5 6 7 8 9 10 11 12 13

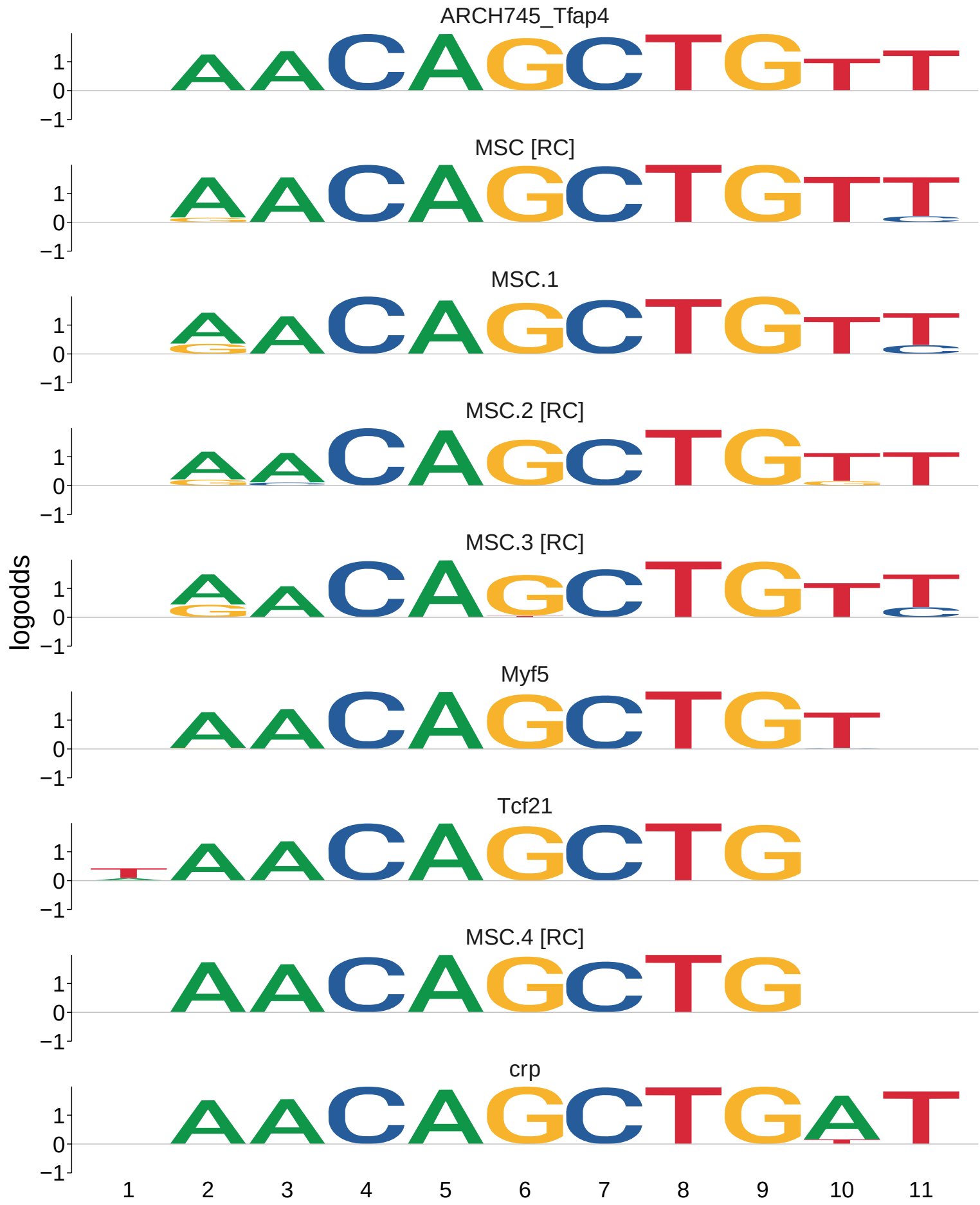
ARCH745_Tfap4
MSC [RC]
MSC.1
MSC.2 [RC]
MSC.3 [RC]
Myf5
Tcf21
MSC.4 [RC]
crp
logodds
1
0
−1
1 2 3 4 5 6 7 8 9 10 11

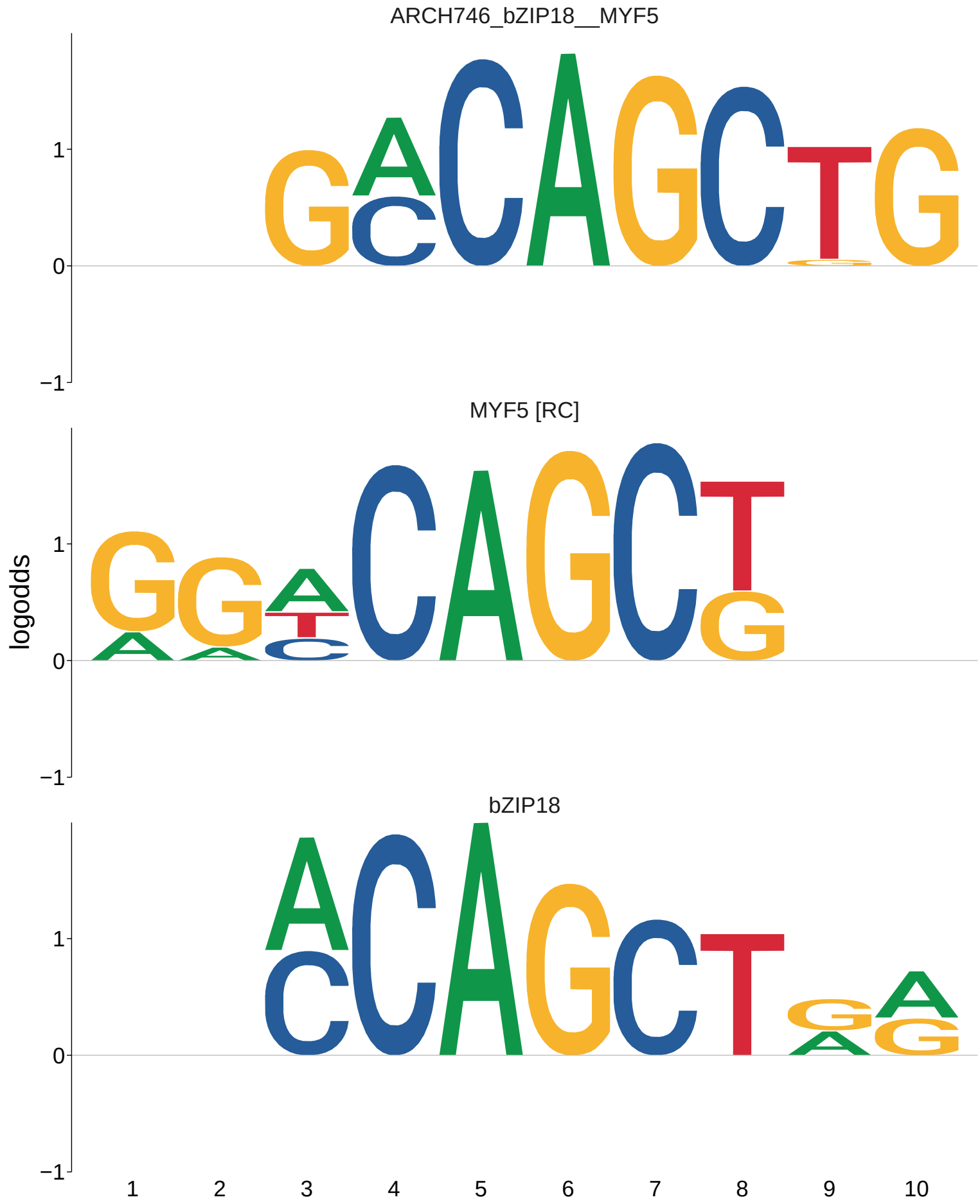
ARCH746_bZIP18__MYF5
MYF5 [RC]
bZIP18
logodds
1
0
−1
1
2
3
4
5
6
7
8
9
10

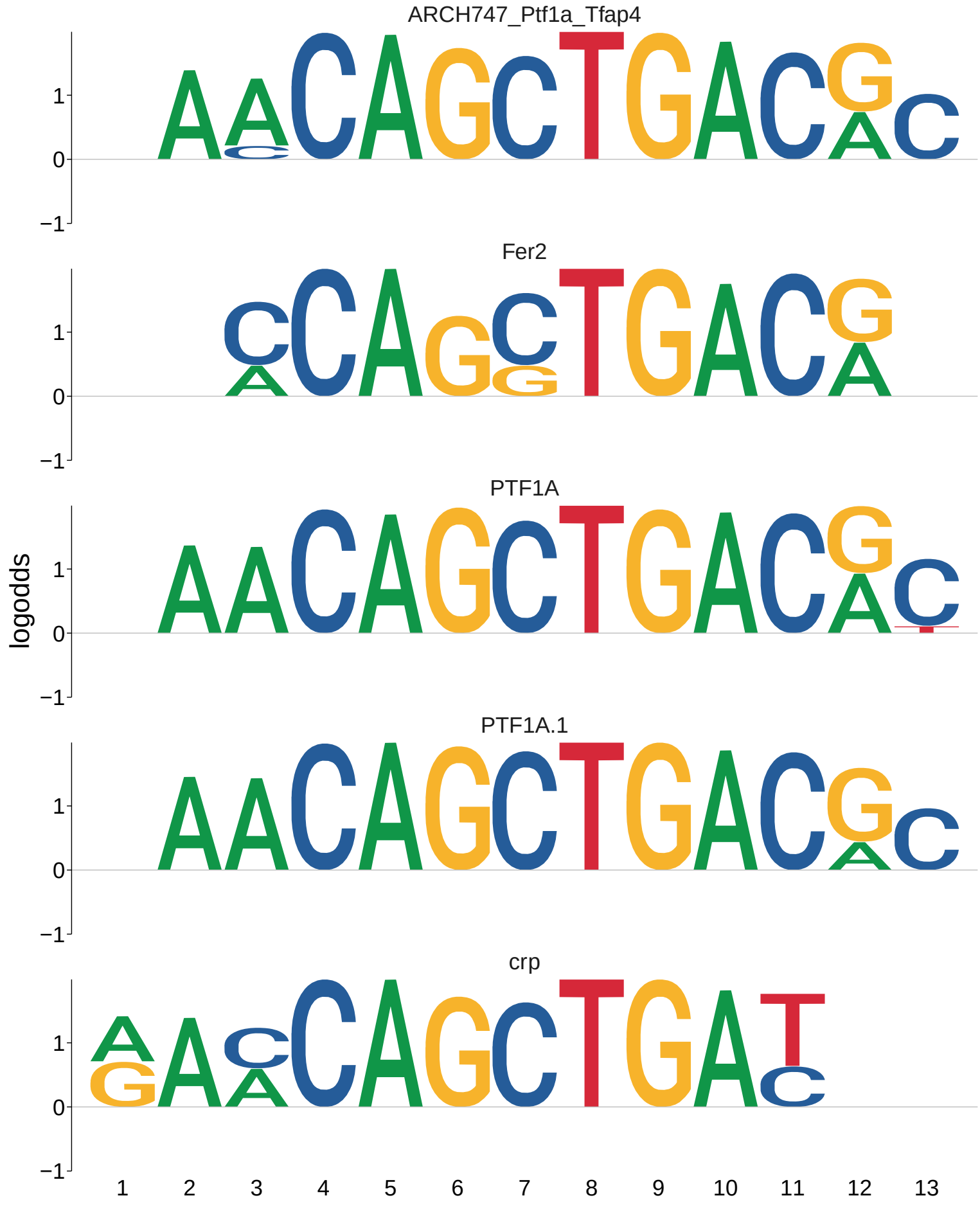
ARCH747_Ptf1a_Tfap4
Fer2
PTF1A
PTF1A.1
crp
logodds
1
0
−1
1 2 3 4 5 6 7 8 9 10 11 12 13

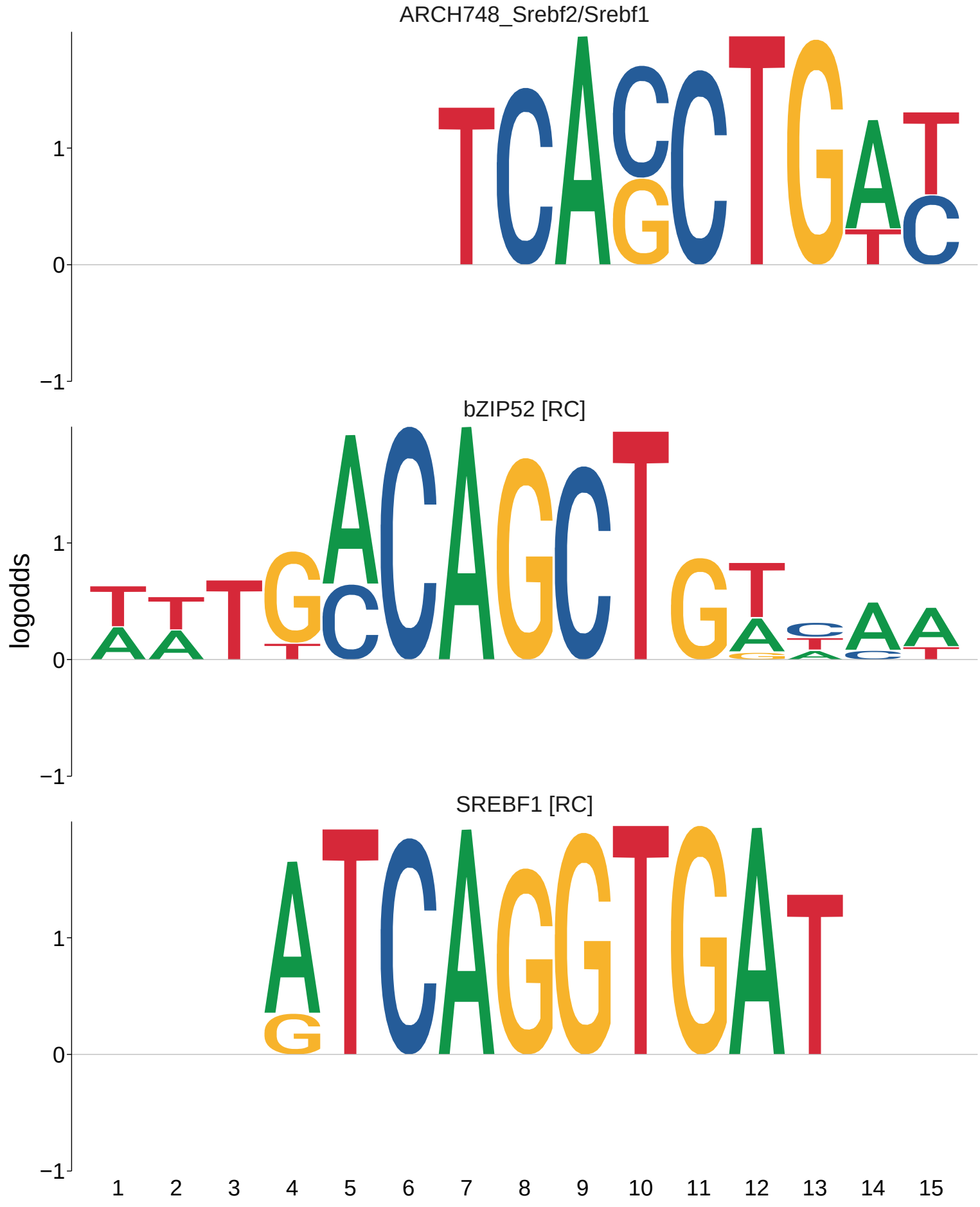
ARCH748_Srebf2/Srebf1
bZIP52 [RC]
SREBF1 [RC]
logodds
1
0
−1
1 2 3 4 5 6 7 8 9 10 11 12 13 14 15

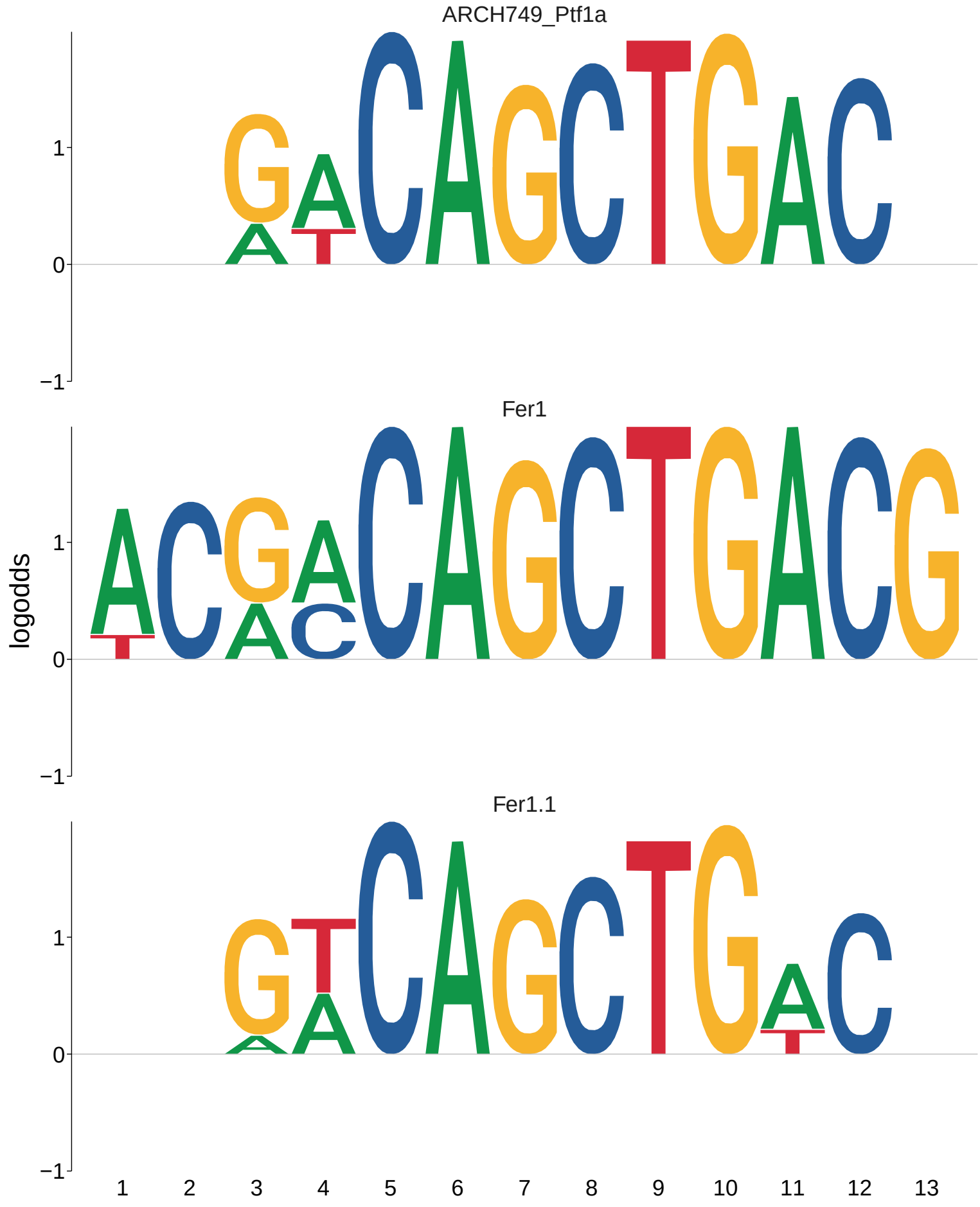
ARCH749_Ptf1a
Fer1
Fer1.1
logodds
1
0
−1
1 2 3 4 5 6 7 8 9 10 11 12 13

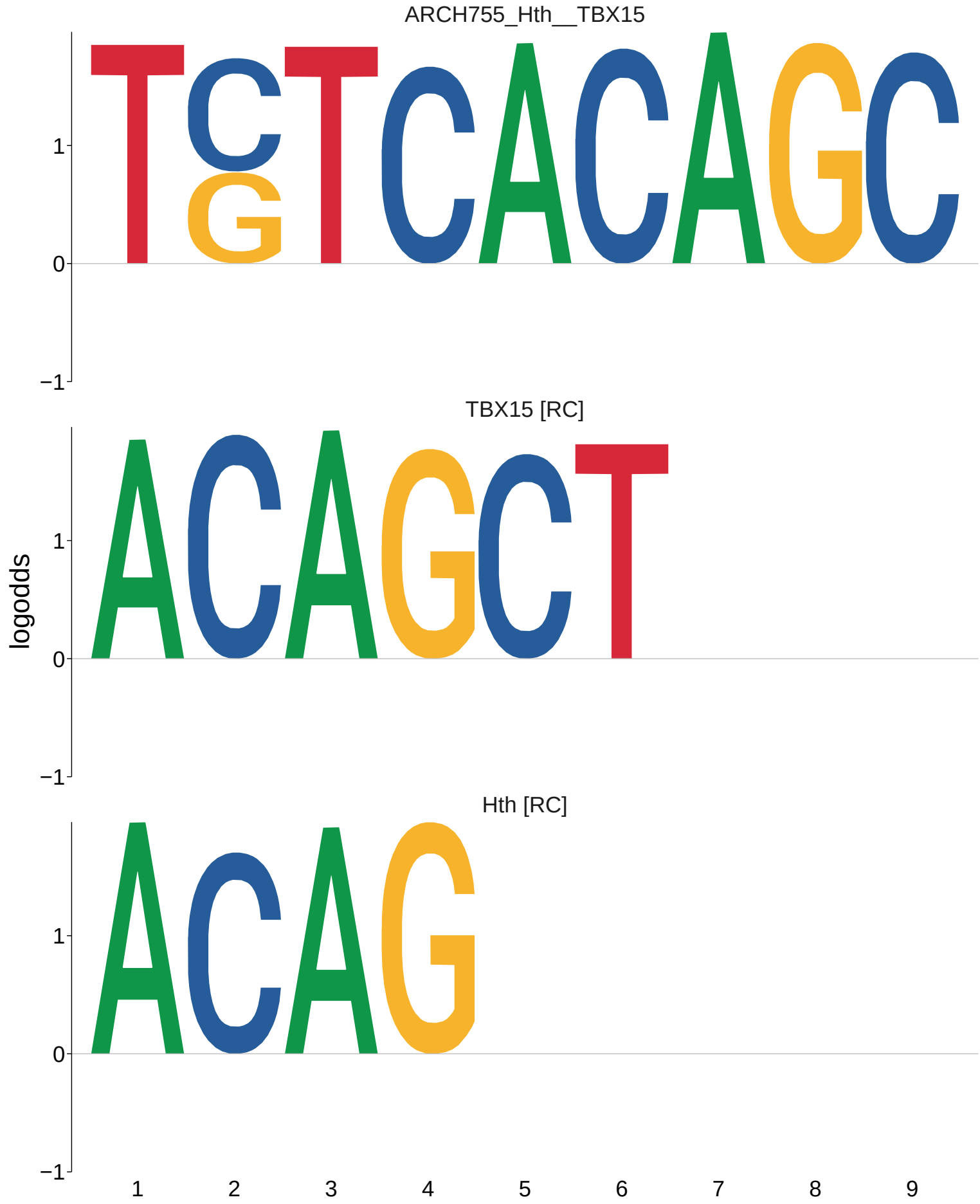
ARCH755_Hth__TBX15
TBX15 [RC]
Hth [RC]
logodds
1
0
−1
1
2
3
4
5
6
7
8
9

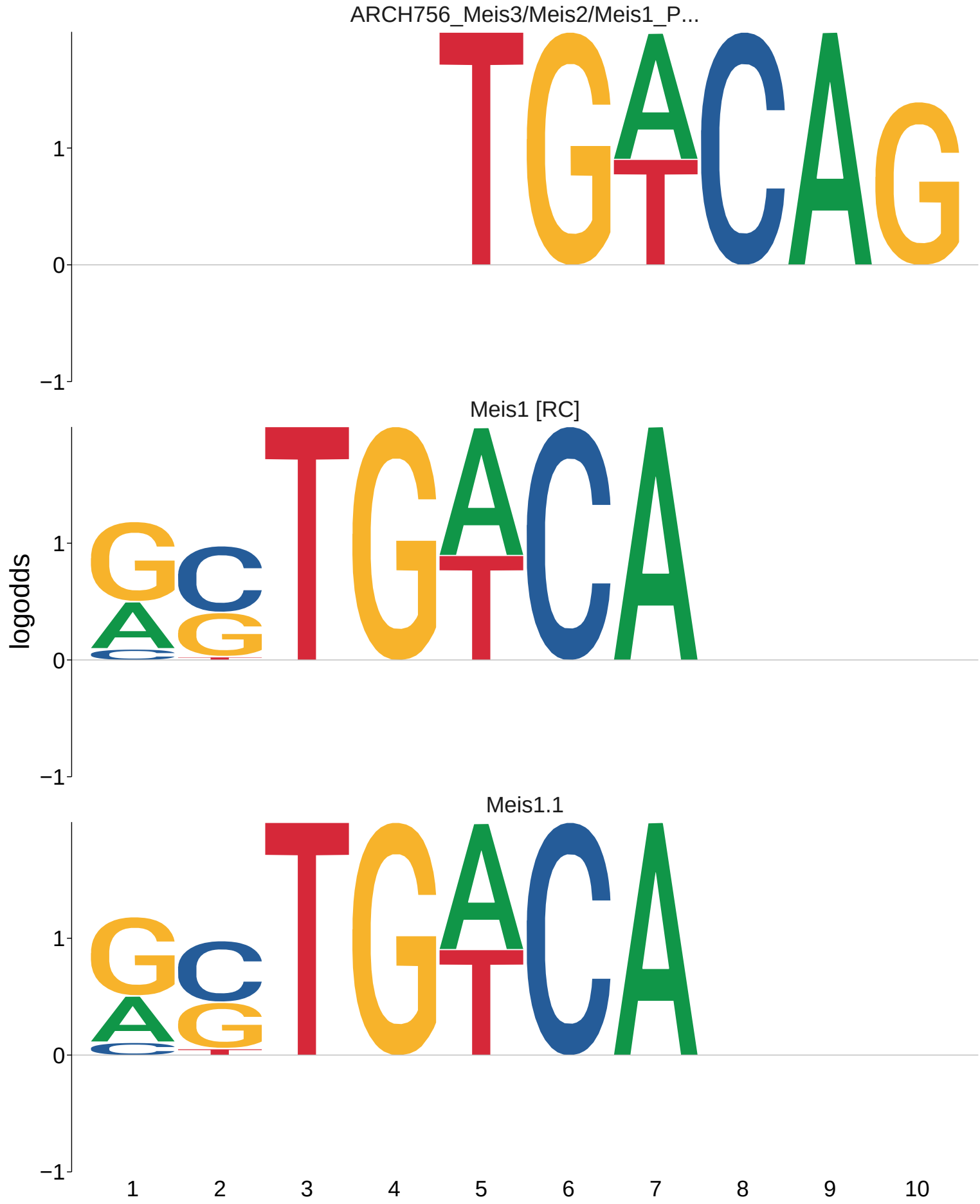
ARCH756_Meis3/Meis2/Meis1_P...
Meis1 [RC]
Meis1.1
logodds
1
0
−1
1
2
3
4
5
6
7
8
9
10

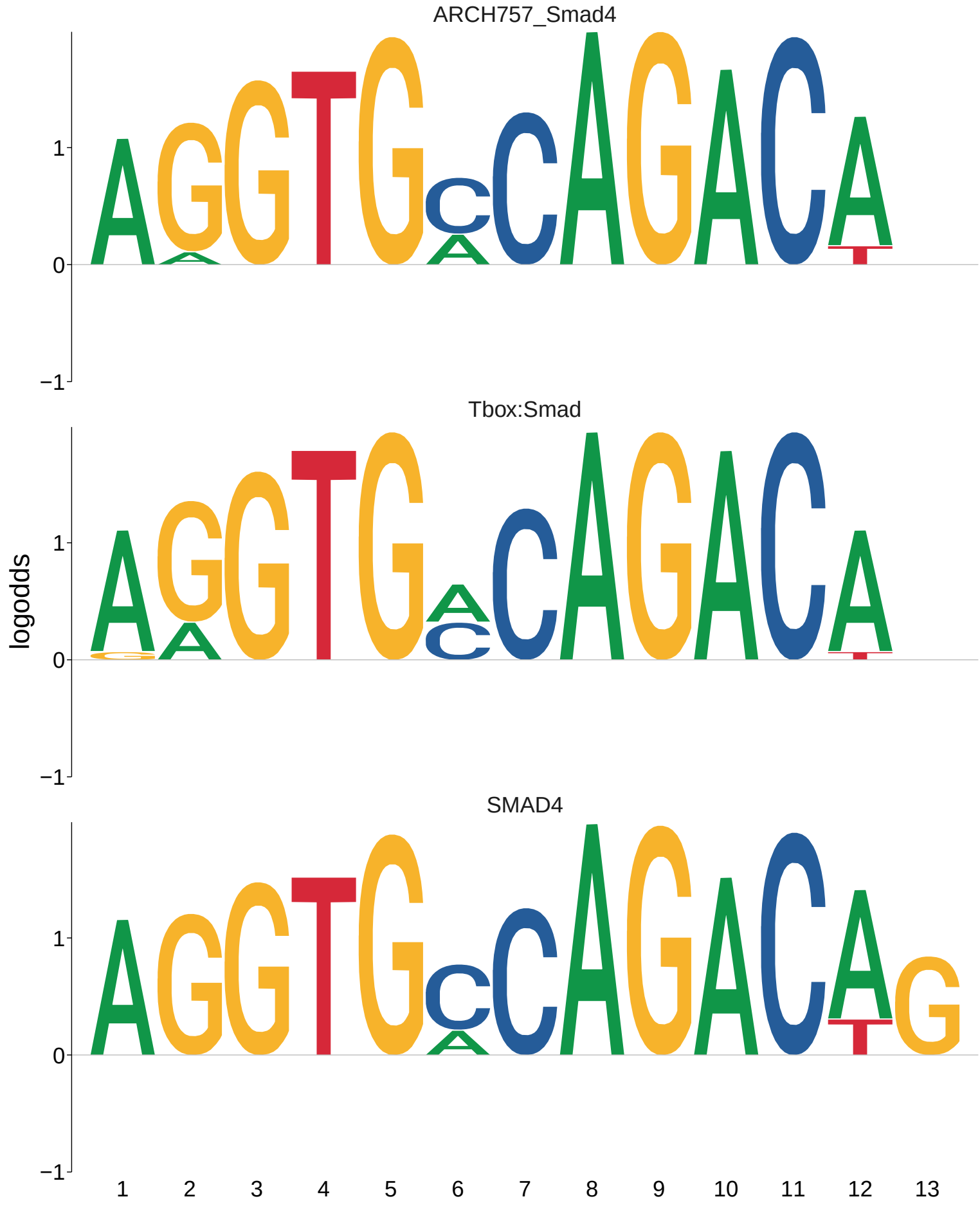
ARCH757_Smad4
Tbox:Smad
SMAD4
logodds
1
0
−1
1 2 3 4 5 6 7 8 9 10 11 12 13

ARCH761_Tbx10/Tbx1_Tbx18/Tb...
TBX4
TBX5
TBX15
TBX1
Tbx5
Tbx4
TBX20
TBX20.1
logodds
1
0
−1
1 2 3 4 5 6 7 8 9 10 11 12 13 14 15 16

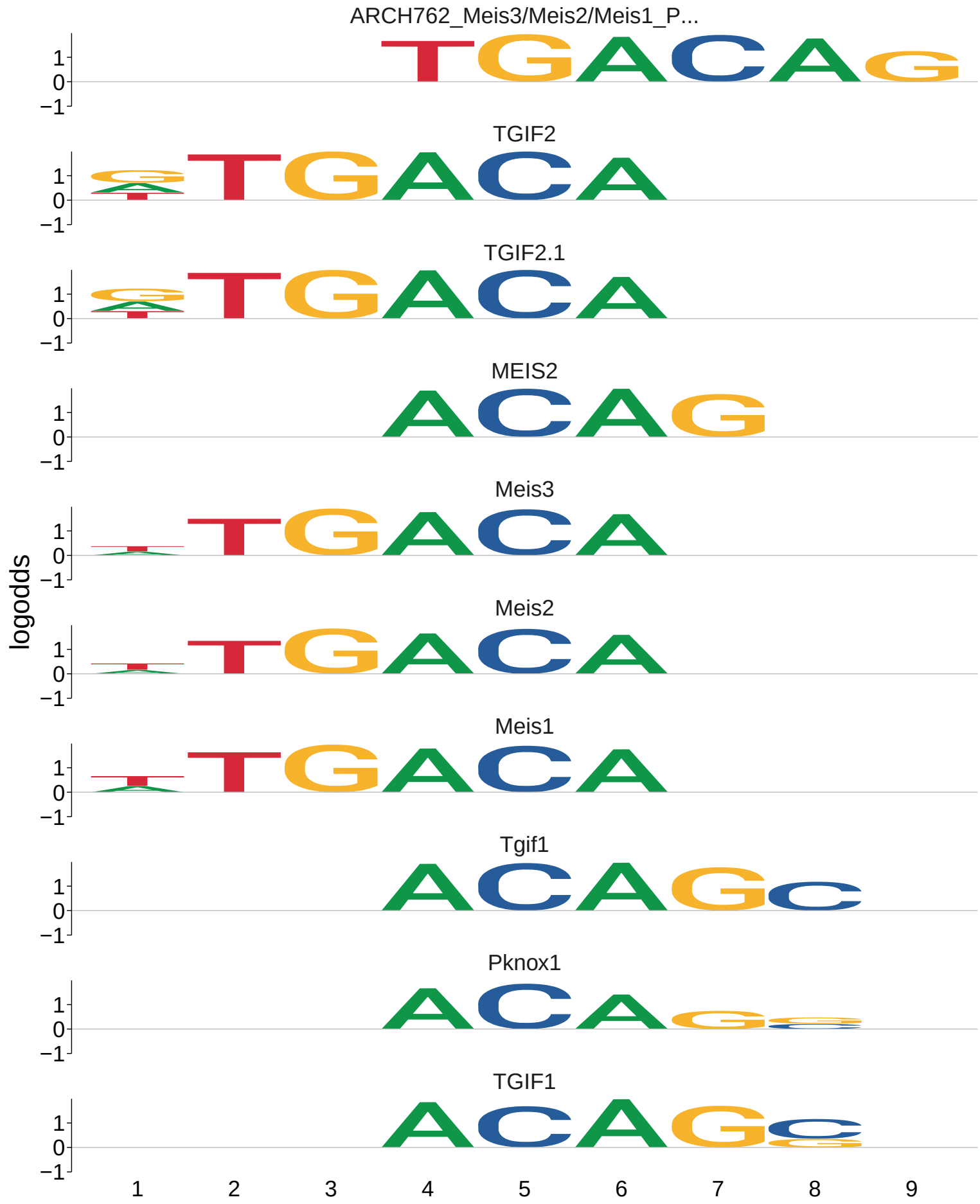
ARCH762_Meis3/Meis2/Meis1_P...
TGIF2
TGIF2.1
MEIS2
Meis3
Meis2
Meis1
Tgif1
Pknox1
TGIF1
logodds
1
0
−1
1
2
3
4
5
6
7
8
9

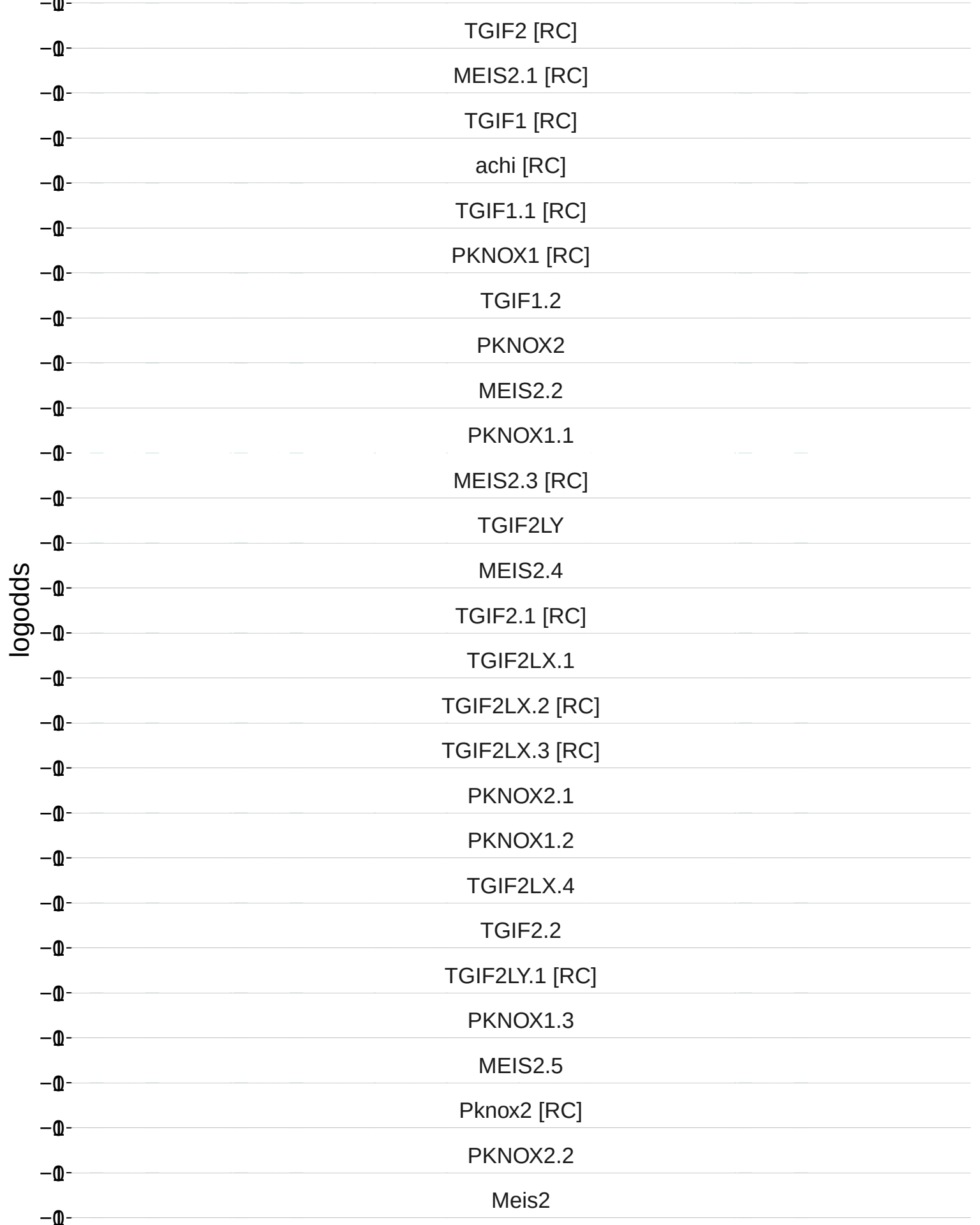
logodds
TGIF2 [RC]
MEIS2.1 [RC]
TGIF1 [RC]
achi [RC]
TGIF1.1 [RC]
PKNOX1 [RC]
TGIF1.2
PKNOX2
MEIS2.2
PKNOX1.1
MEIS2.3 [RC]
TGIF2LY
MEIS2.4
TGIF2.1 [RC]
TGIF2LX.1
TGIF2LX.2 [RC]
TGIF2LX.3 [RC]
PKNOX2.1
PKNOX1.2
TGIF2LX.4
TGIF2.2
TGIF2LY.1 [RC]
PKNOX1.3
MEIS2.5
Pknox2 [RC]
PKNOX2.2
Meis2

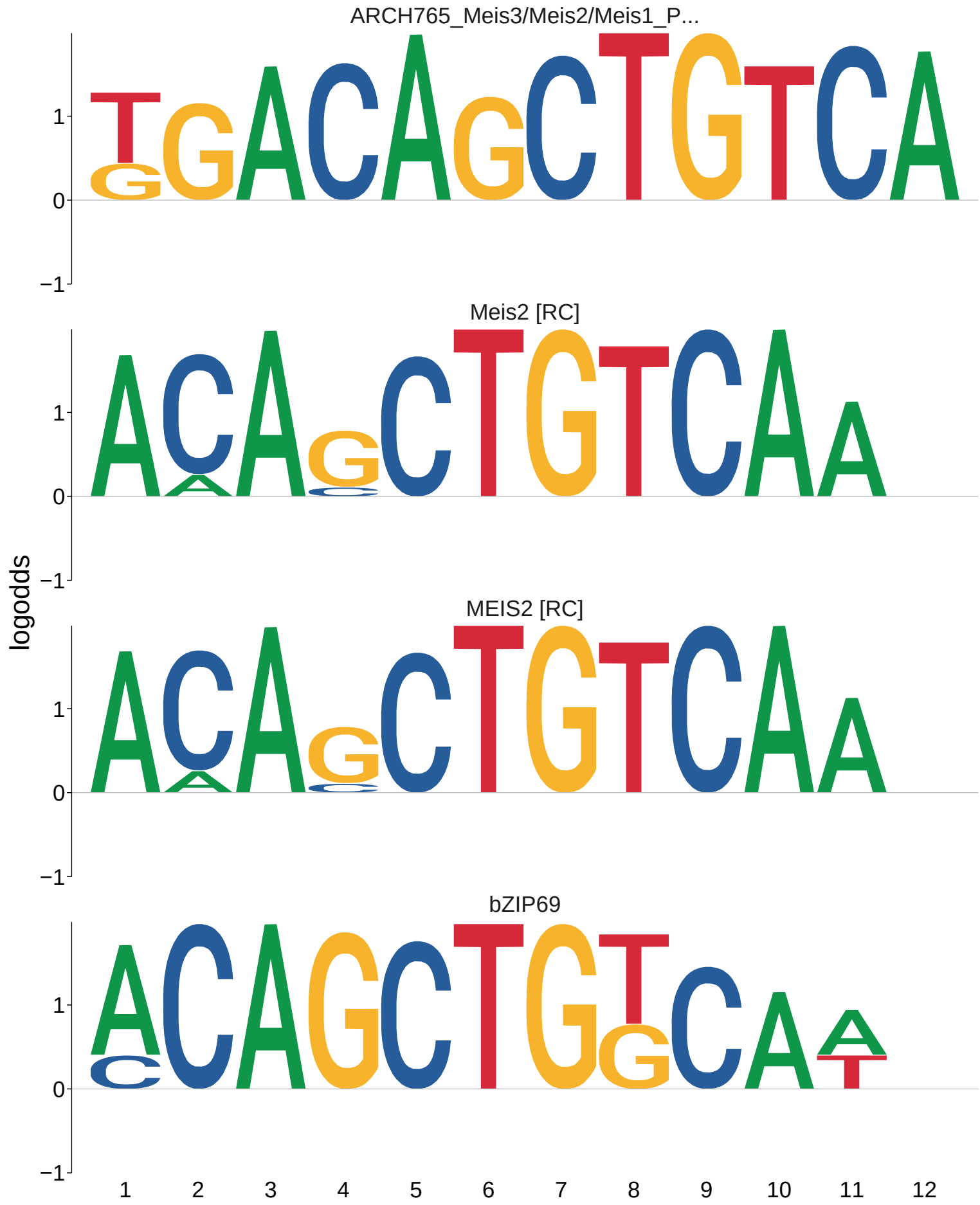
ARCH765_Meis3/Meis2/Meis1_P...
Meis2 [RC]
MEIS2 [RC]
bZIP69
logodds
1
0
−1
1 2 3 4 5 6 7 8 9 10 11 12

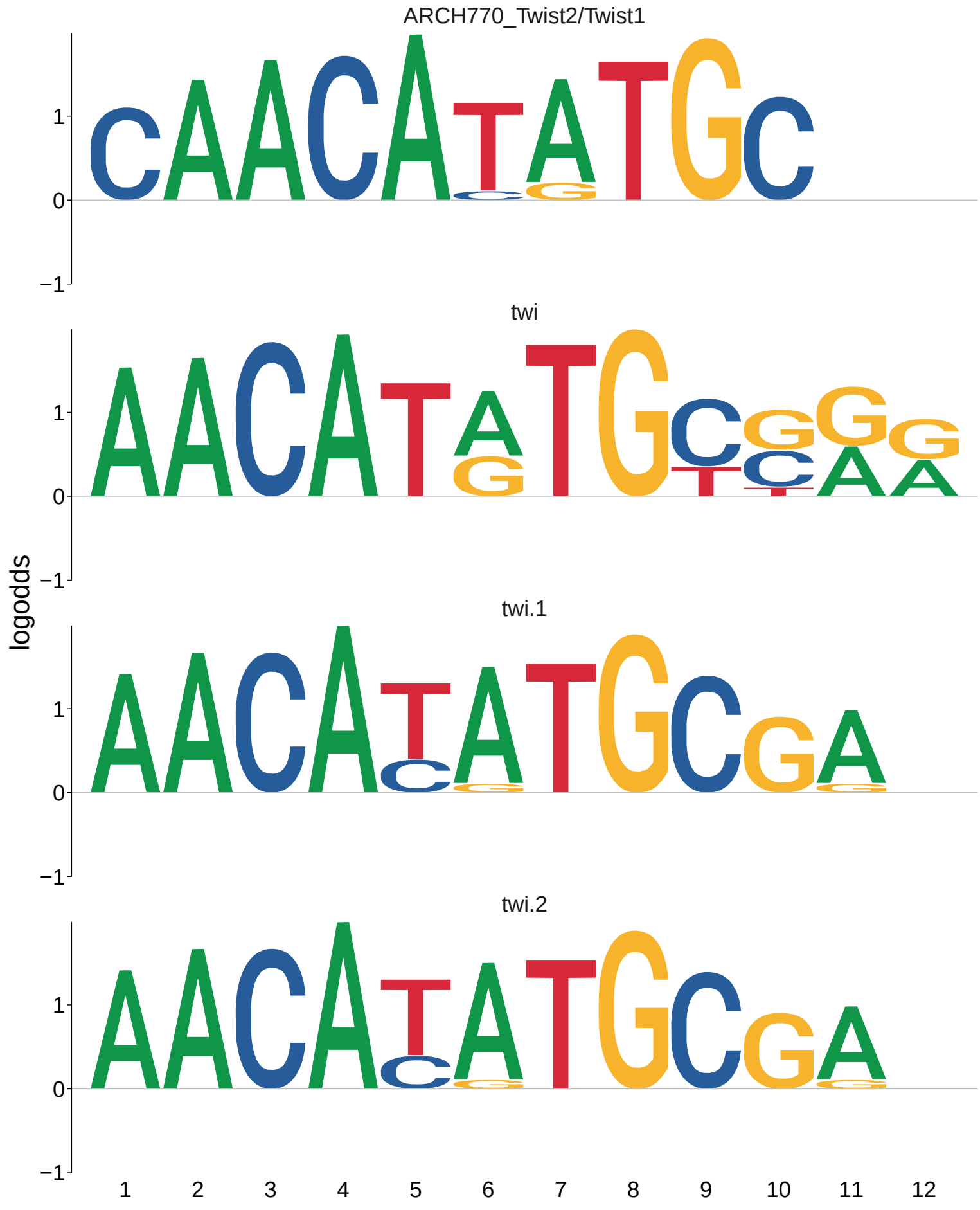
ARCH770_Twist2/Twist1
twi
twi.1
twi.2
logodds
1
0
−1
1 2 3 4 5 6 7 8 9 10 11 12

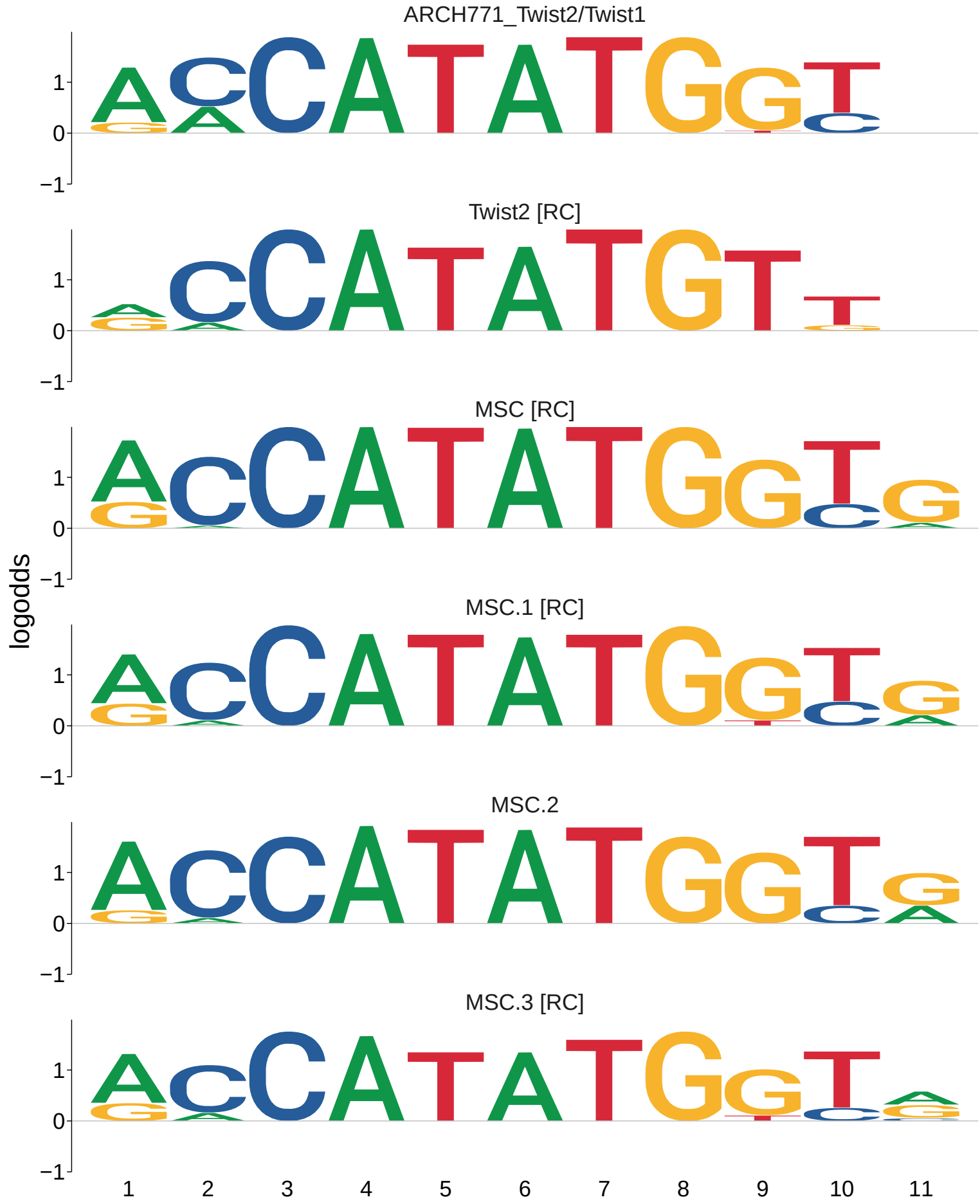
ARCH771_Twist2/Twist1
Twist2 [RC]
MSC [RC]
MSC.1 [RC]
MSC.2
MSC.3 [RC]
logodds
1
0
−1
1 2 3 4 5 6 7 8 9 10 11

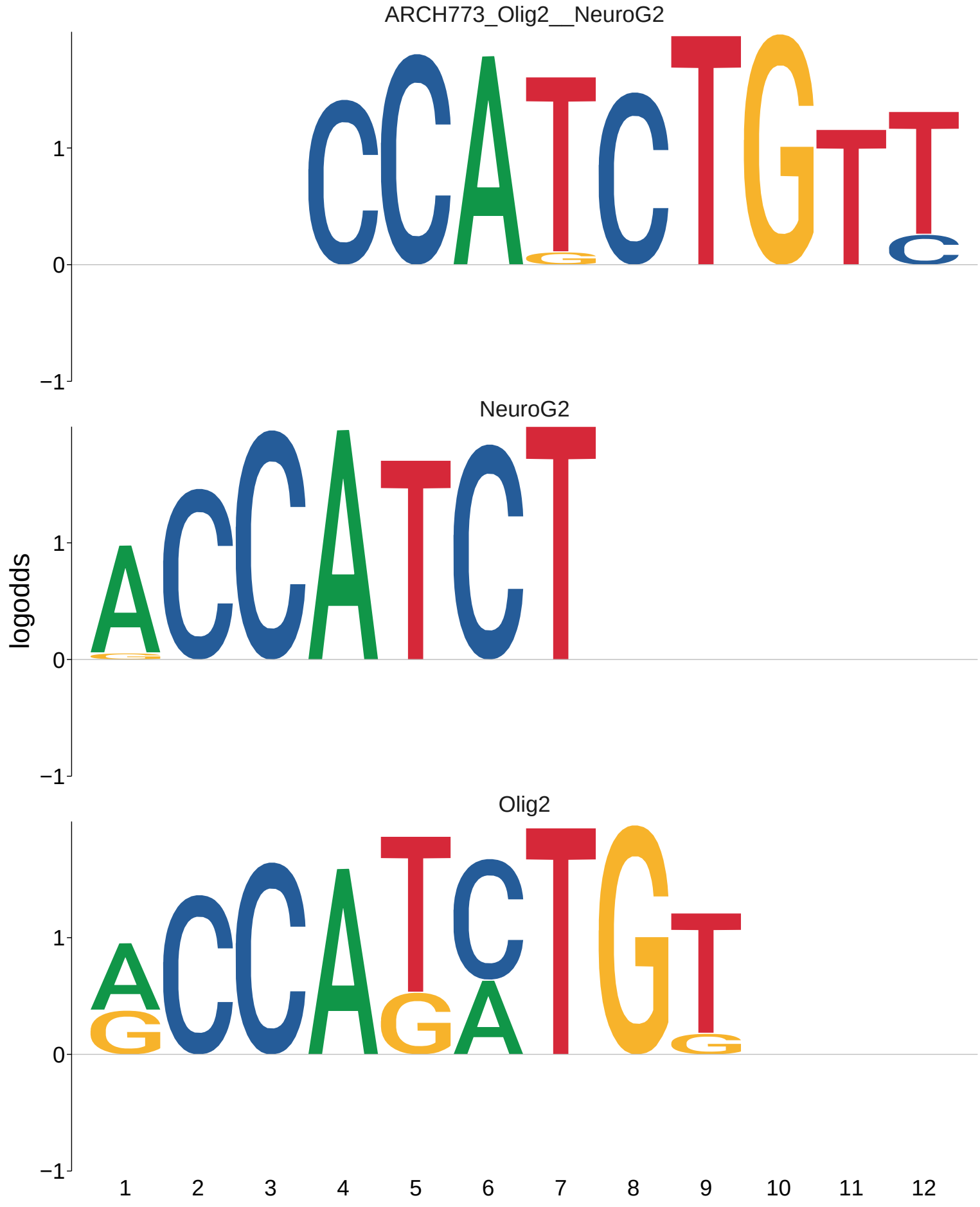
ARCH773_Olig2__NeuroG2
NeuroG2
Olig2
logodds
1
0
−1
1 2 3 4 5 6 7 8 9 10 11 12

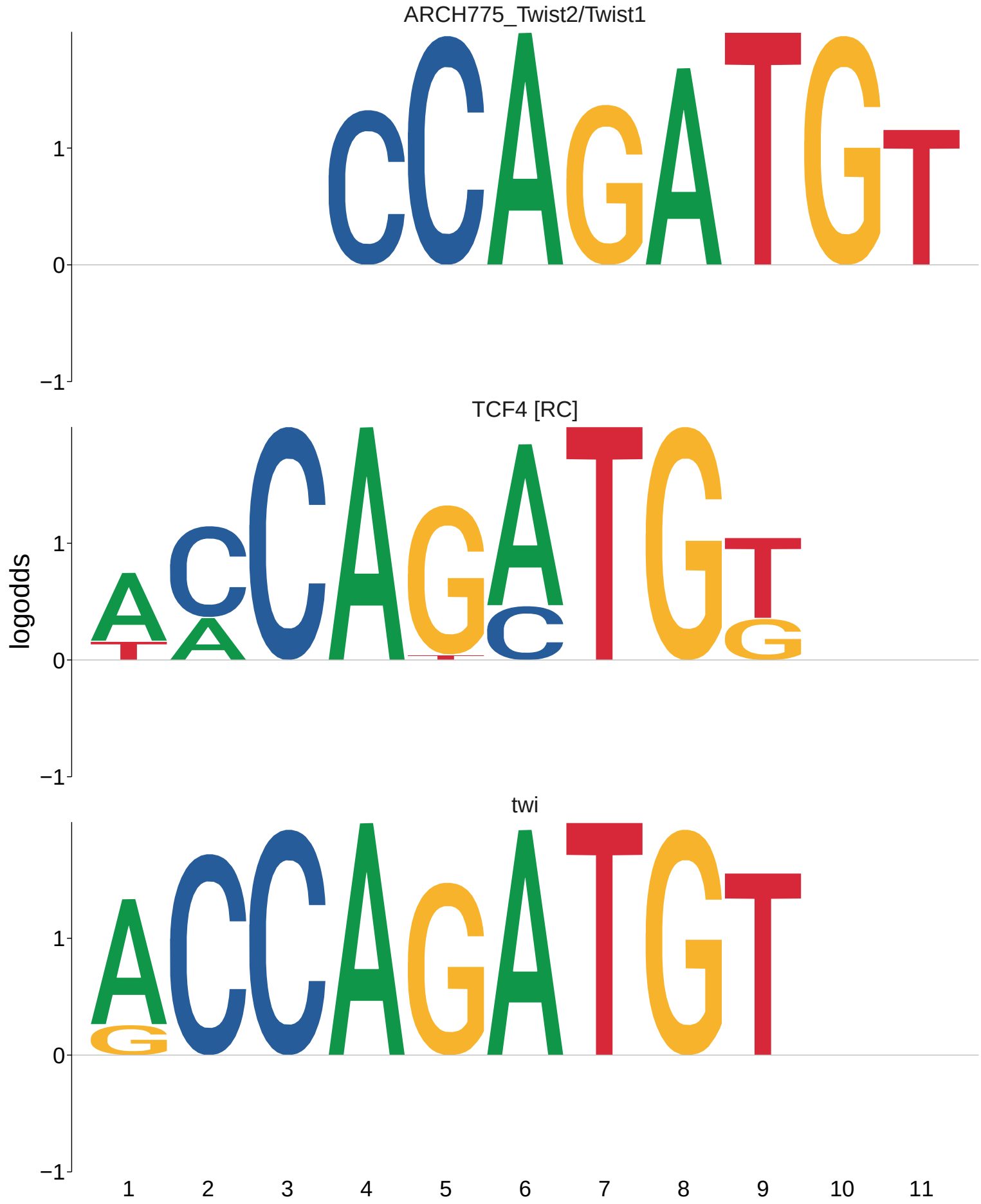
ARCH775_Twist2/Twist1
TCF4 [RC]
twi
logodds
1
0
−1
1
2
3
4
5
6
7
8
9
10
11

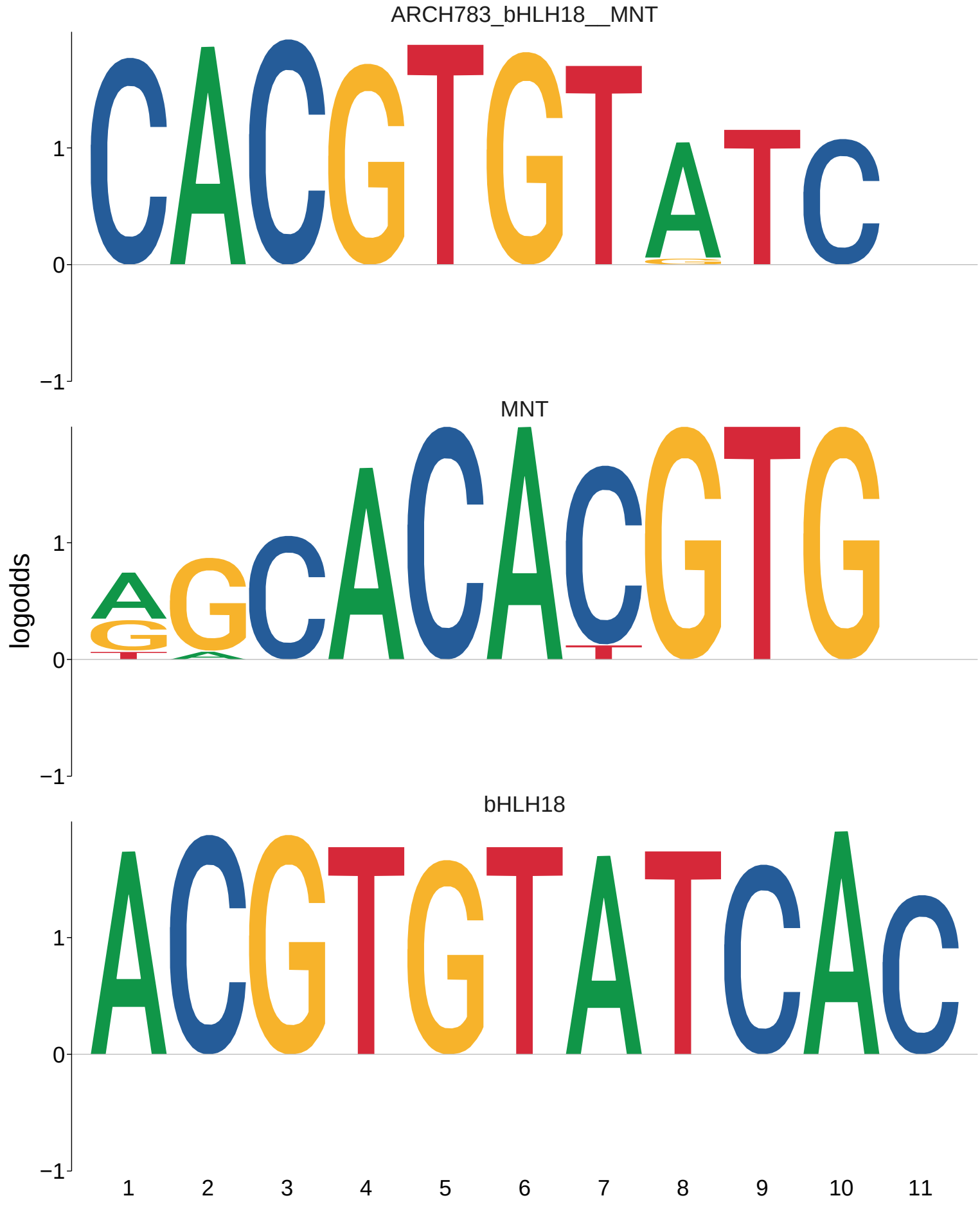
ARCH783_bHLH18__MNT
MNT
bHLH18
logodds
1
0
−1
1 2 3 4 5 6 7 8 9 10 11

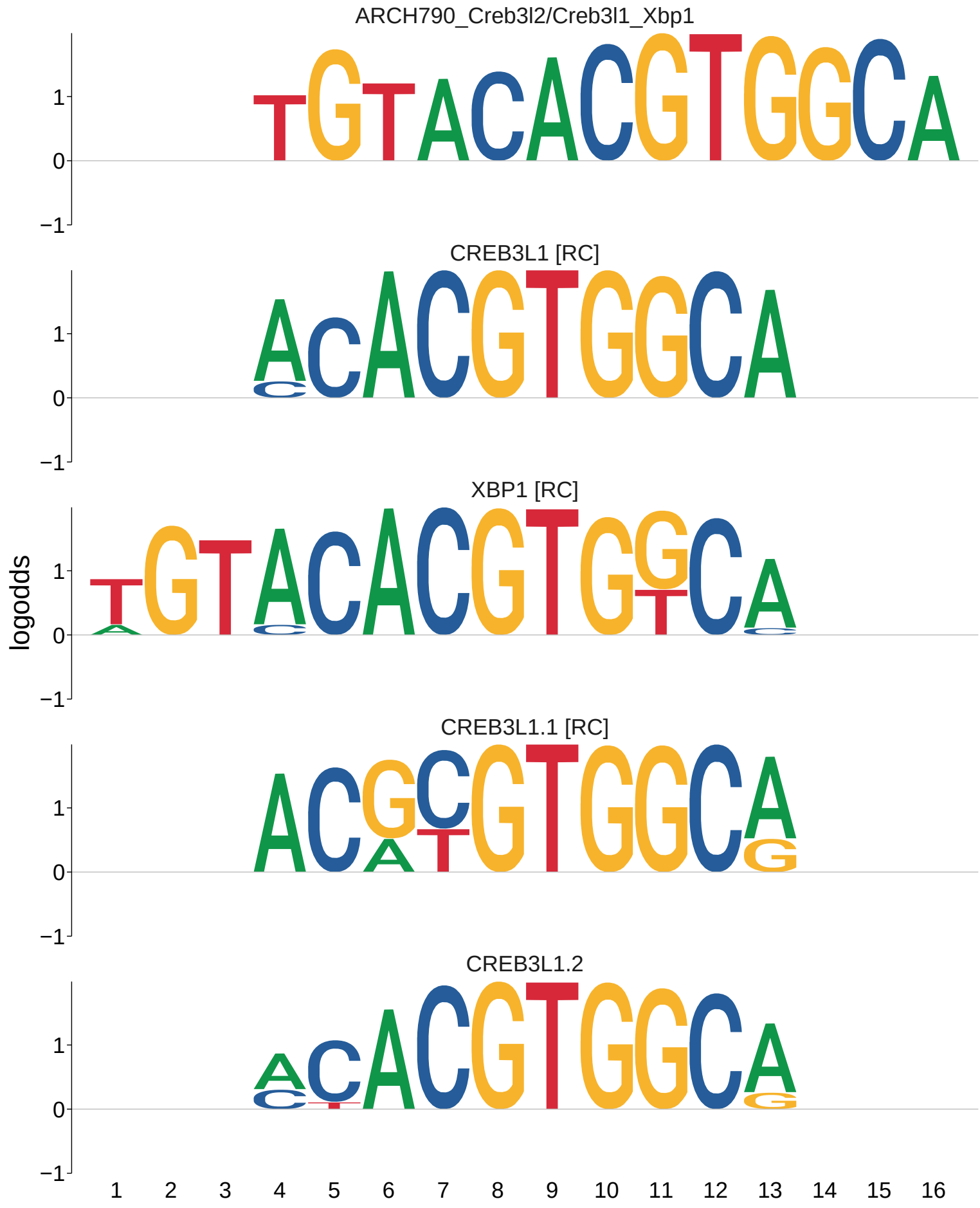
ARCH790_Creb3l2/Creb3l1_Xbp1
CREB3L1 [RC]
XBP1 [RC]
CREB3L1.1 [RC]
CREB3L1.2
logodds
1
0
−1
1 2 3 4 5 6 7 8 9 10 11 12 13 14 15 16

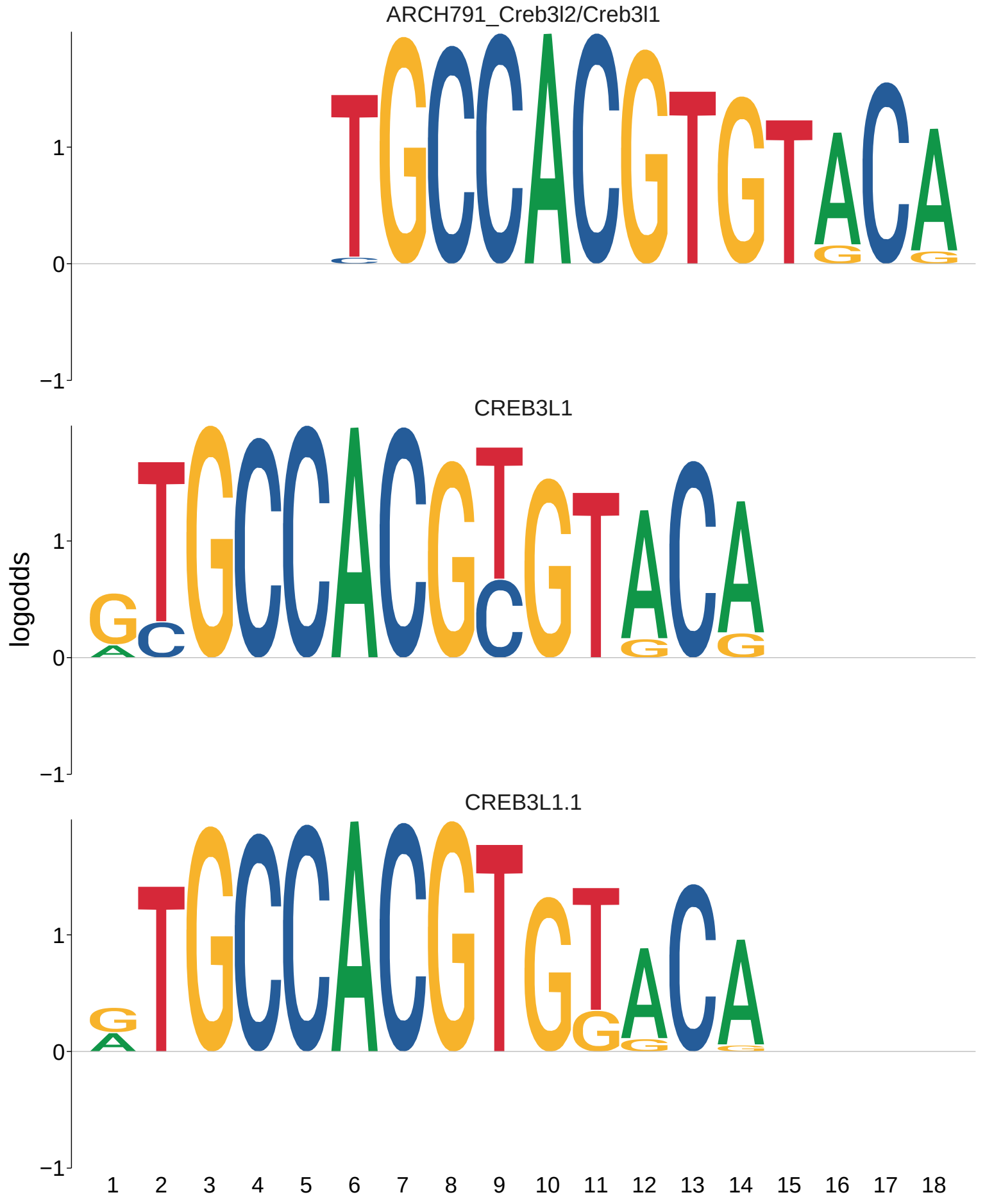
ARCH791_Creb3l2/Creb3l1
CREB3L1
CREB3L1.1
logodds
1
0
−1
1 2 3 4 5 6 7 8 9 10 11 12 13 14 15 16 17 18

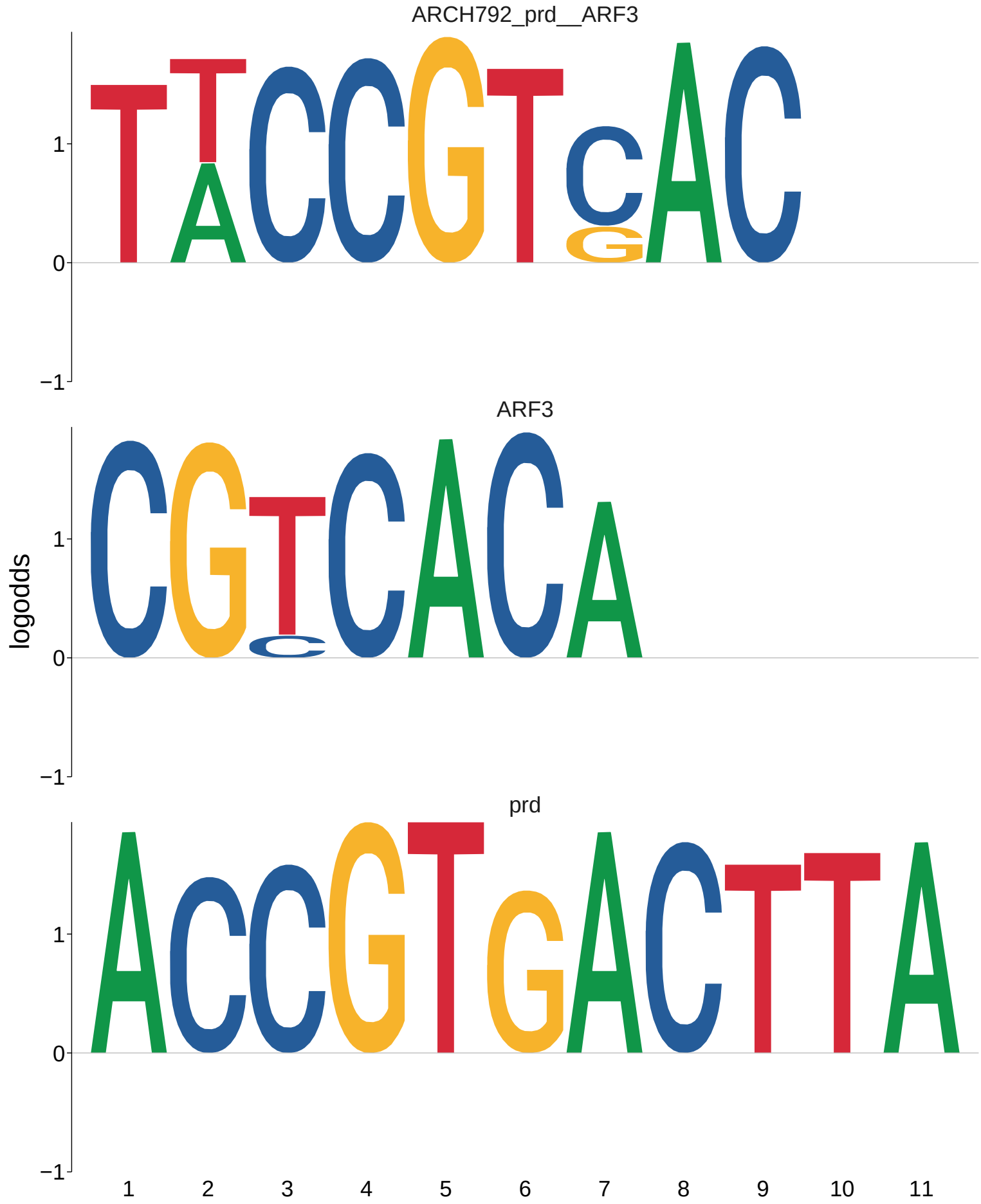
ARCH792_prd__ARF3
ARF3
prd
logodds
1
0
−1
1 2 3 4 5 6 7 8 9 10 11

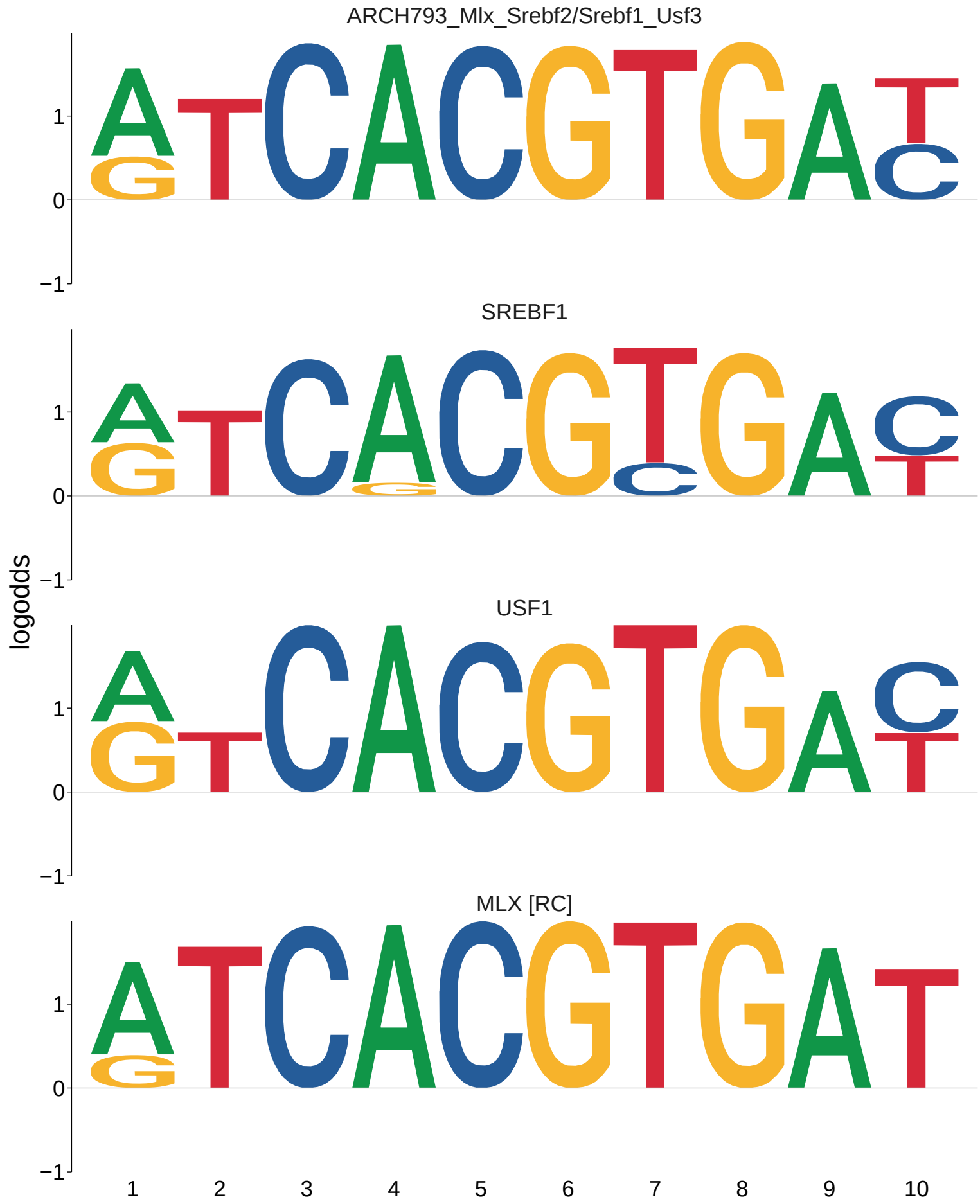
ARCH793_Mlx_Srebf2/Srebf1_Usf3
SREBF1
USF1
MLX [RC]
logodds
1
0
−1
1
2
3
4
5
6
7
8
9
10

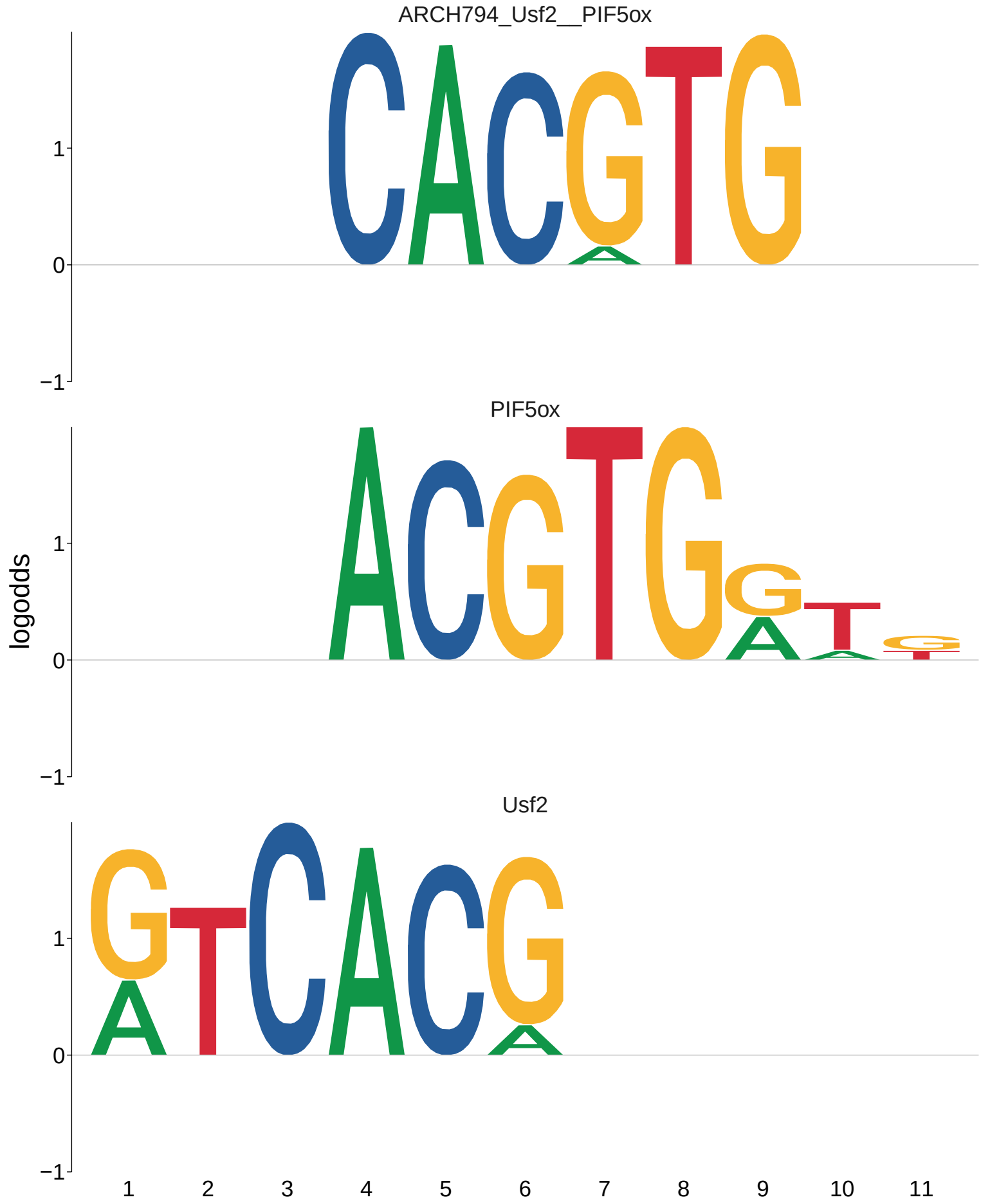
ARCH794_Usf2__PIF5ox
PIF5ox
Usf2
logodds
1
0
−1
1
2
3
4
5
6
7
8
9
10
11

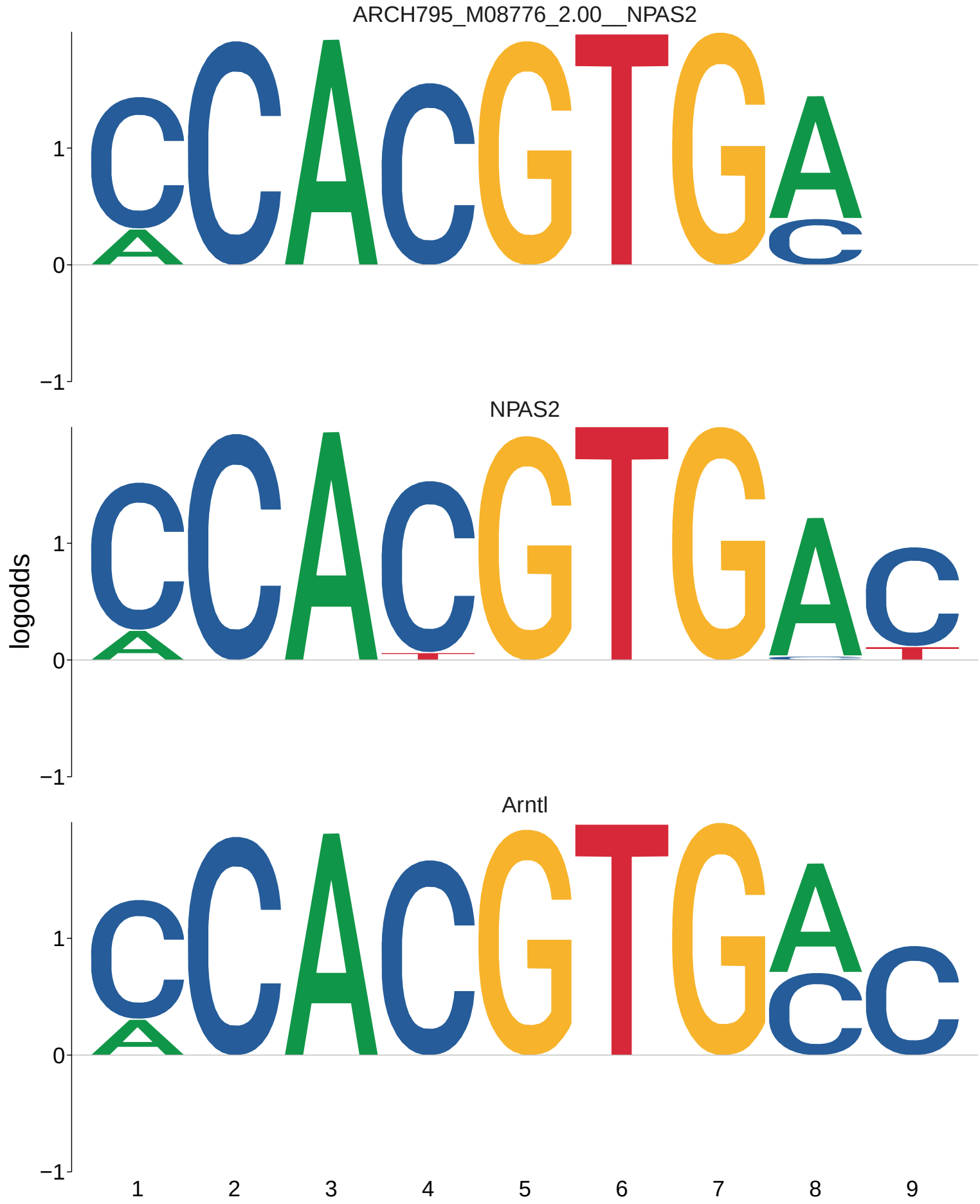
ARCH795_M08776_2.00__NPAS2
NPAS2
Arntl
logodds
1
0
−1
1
2
3
4
5
6
7
8
9

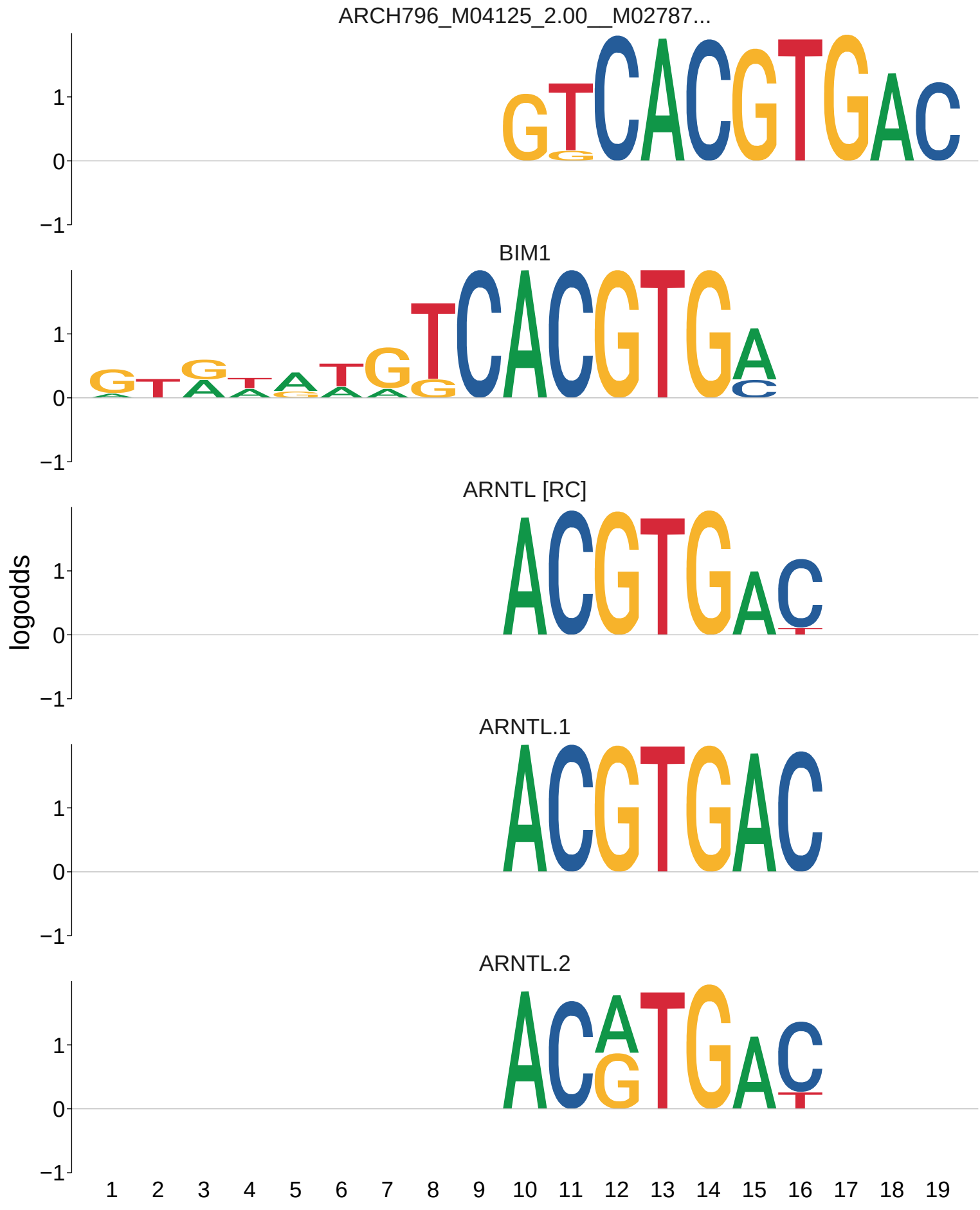
ARCH796_M04125_2.00__M02787...
BIM1
ARNTL [RC]
ARNTL.1
ARNTL.2
logodds
1
0
−1
1 2 3 4 5 6 7 8 9 10 11 12 13 14 15 16 17 18 19

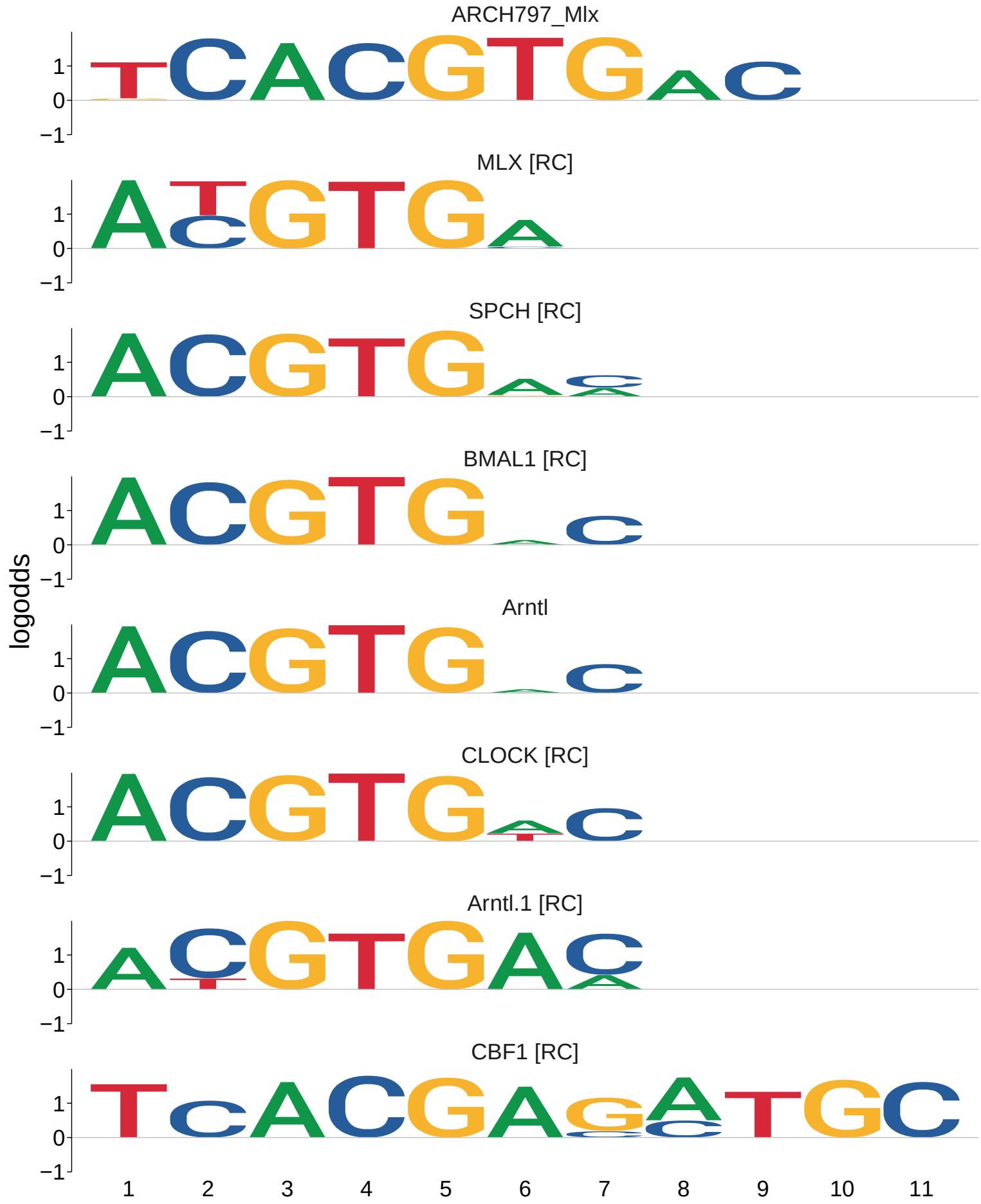
ARCH797_Mlx
MLX [RC]
SPCH [RC]
BMAL1 [RC]
Arntl
CLOCK [RC]
Arntl.1 [RC]
CBF1 [RC]
logodds
1
0
−1
1 2 3 4 5 6 7 8 9 10 11

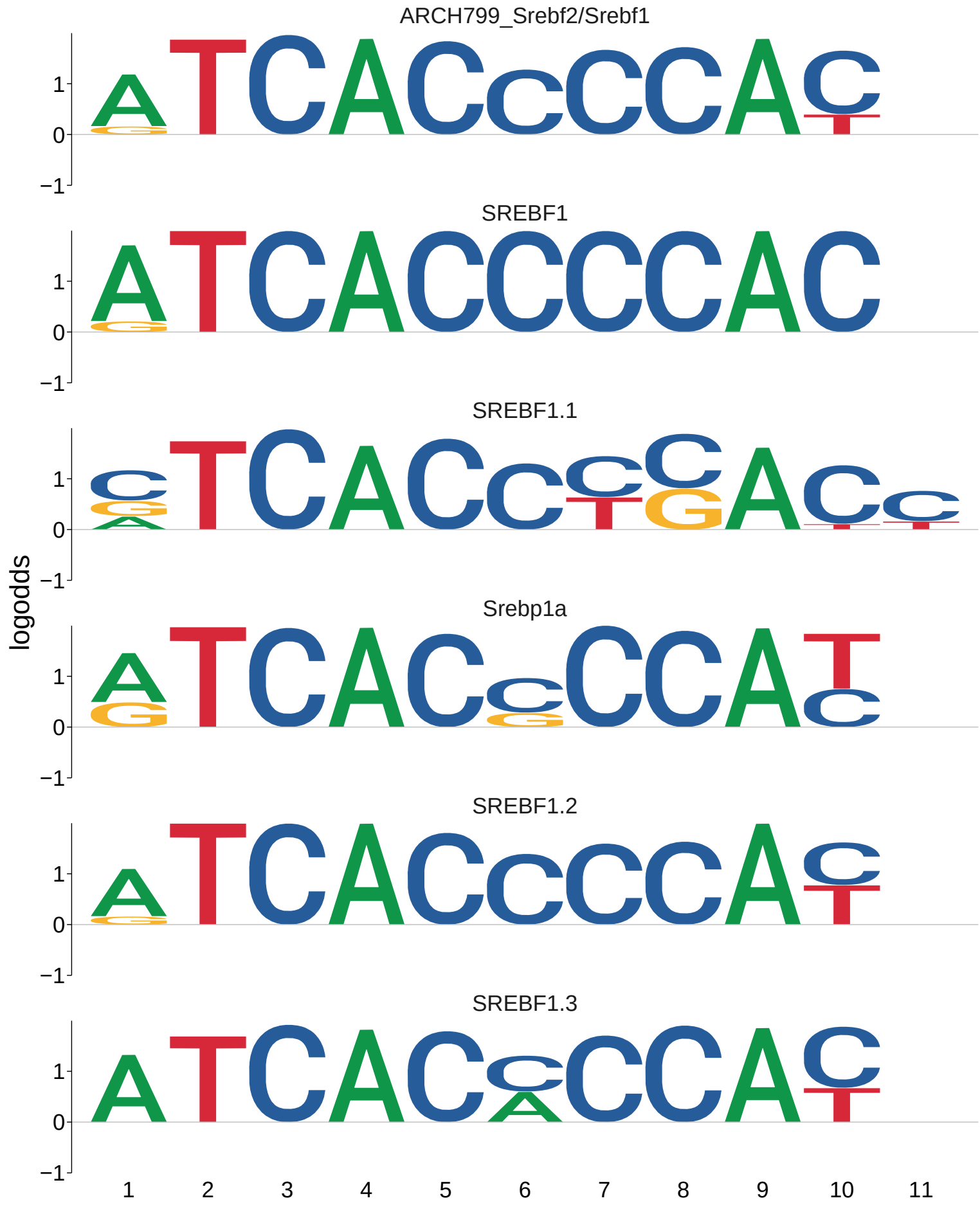
ARCH799_Srebf2/Srebf1
SREBF1
SREBF1.1
Srebp1a
SREBF1.2
SREBF1.3
logodds
1
0
−1
1
2
3
4
5
6
7
8
9
10
11

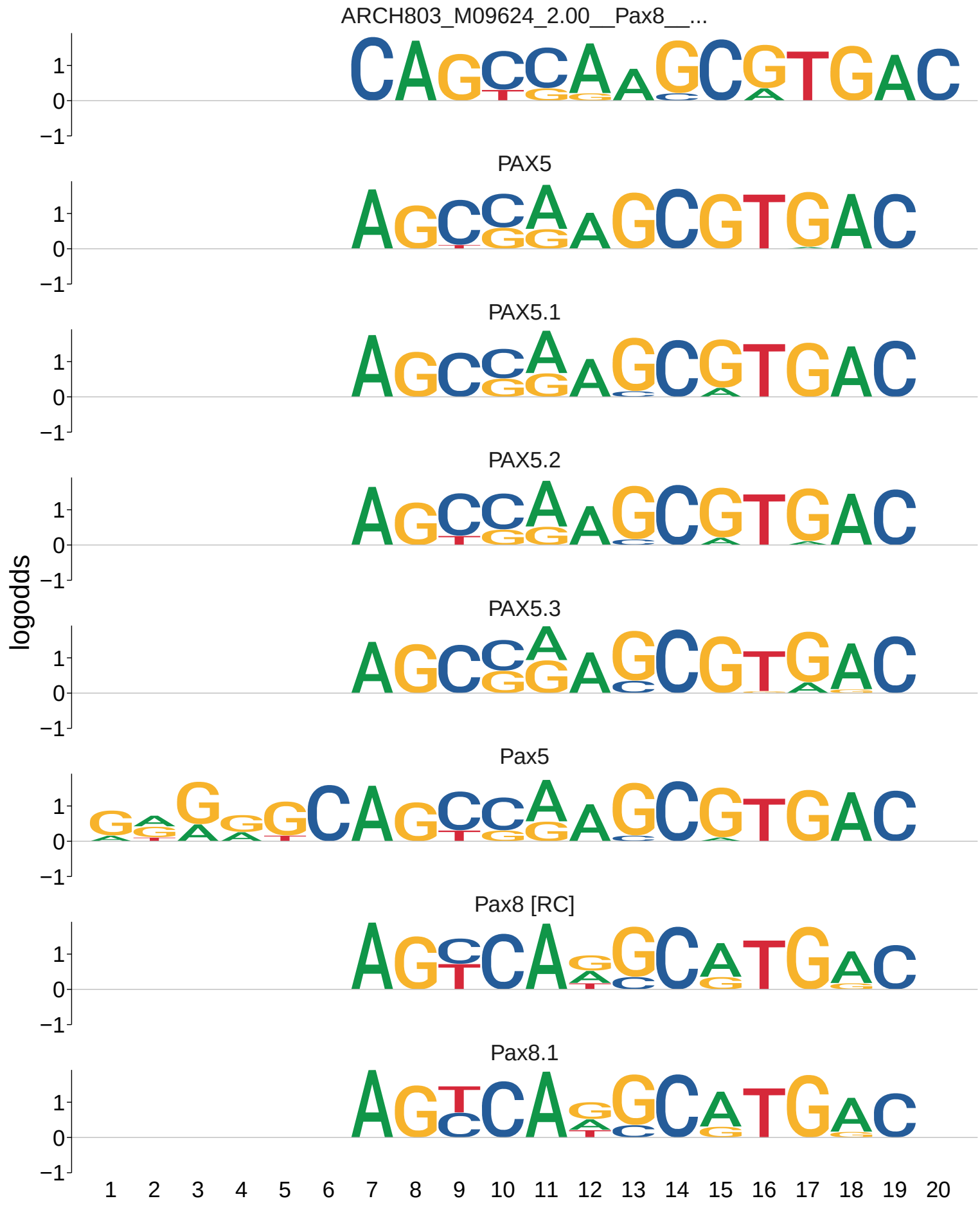
ARCH803_M09624_2.00__Pax8__...
PAX5
PAX5.1
PAX5.2
PAX5.3
Pax5
Pax8 [RC]
Pax8.1
logodds
1
0
−1
1 2 3 4 5 6 7 8 9 10 11 12 13 14 15 16 17 18 19 20

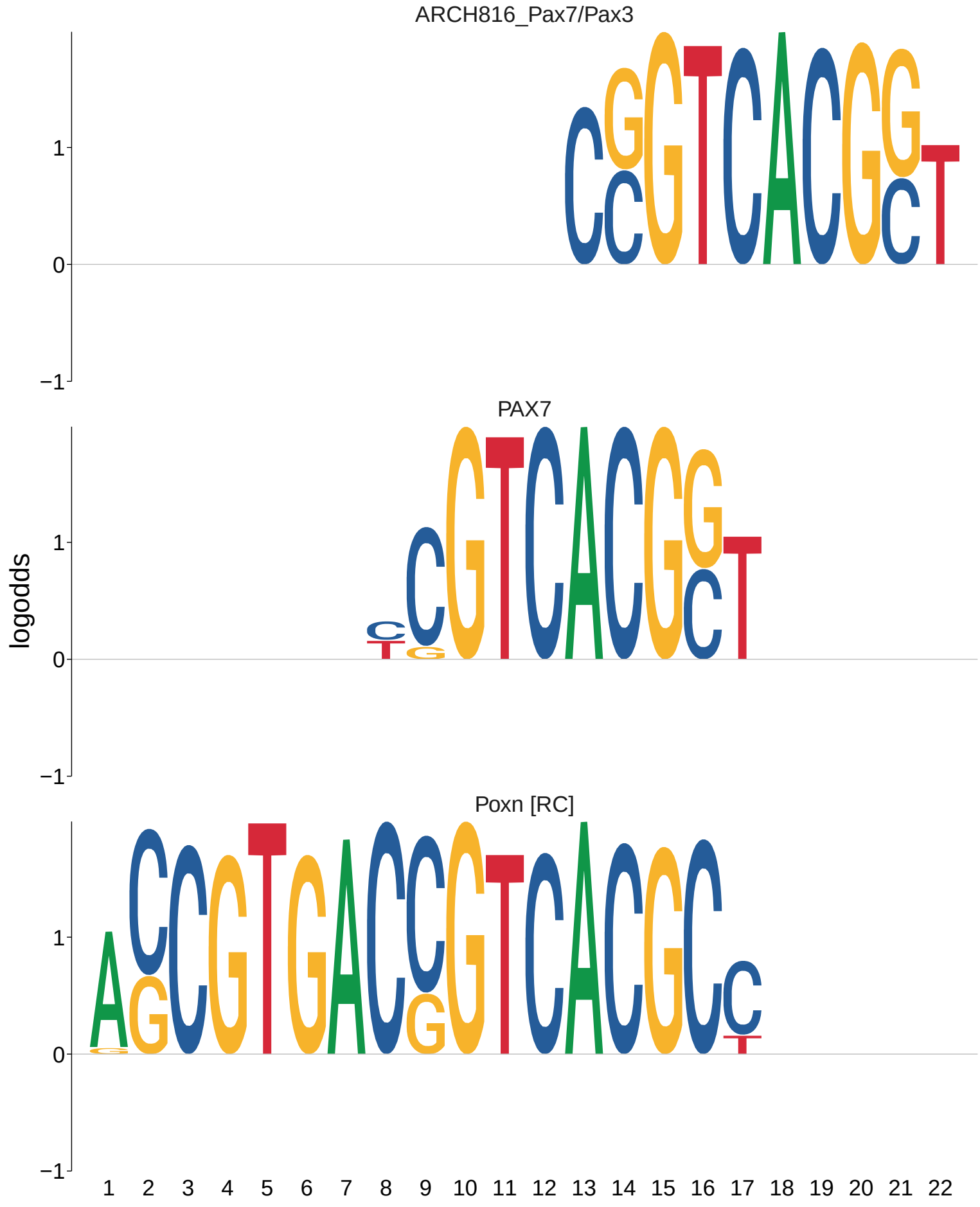
ARCH816_Pax7/Pax3
PAX7
Poxn [RC]
logodds
1
0
−1
1 2 3 4 5 6 7 8 9 10 11 12 13 14 15 16 17 18 19 20 21 22

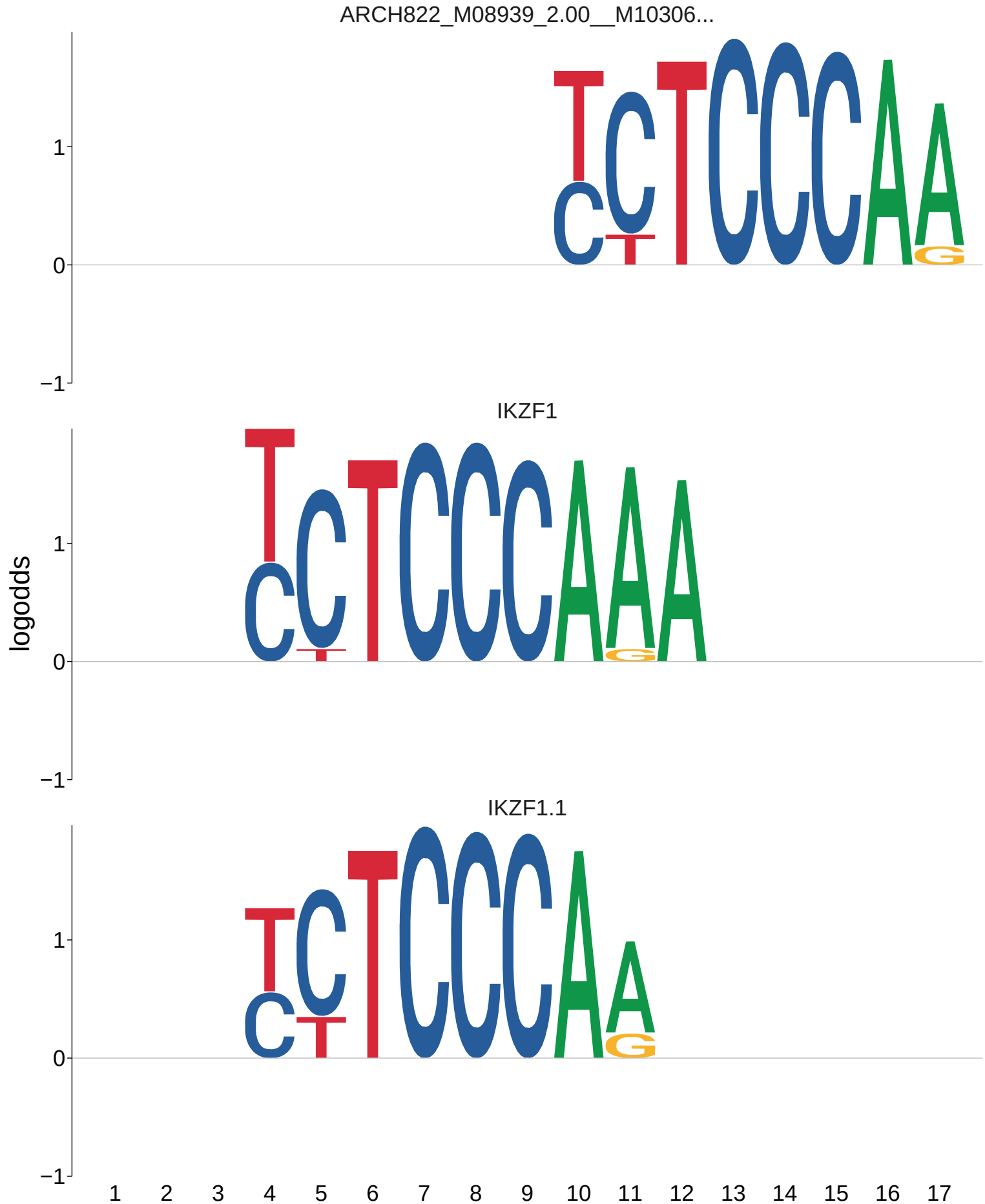
ARCH822_M08939_2.00__M10306...
IKZF1
IKZF1.1
logodds
1
0
−1
1 2 3 4 5 6 7 8 9 10 11 12 13 14 15 16 17

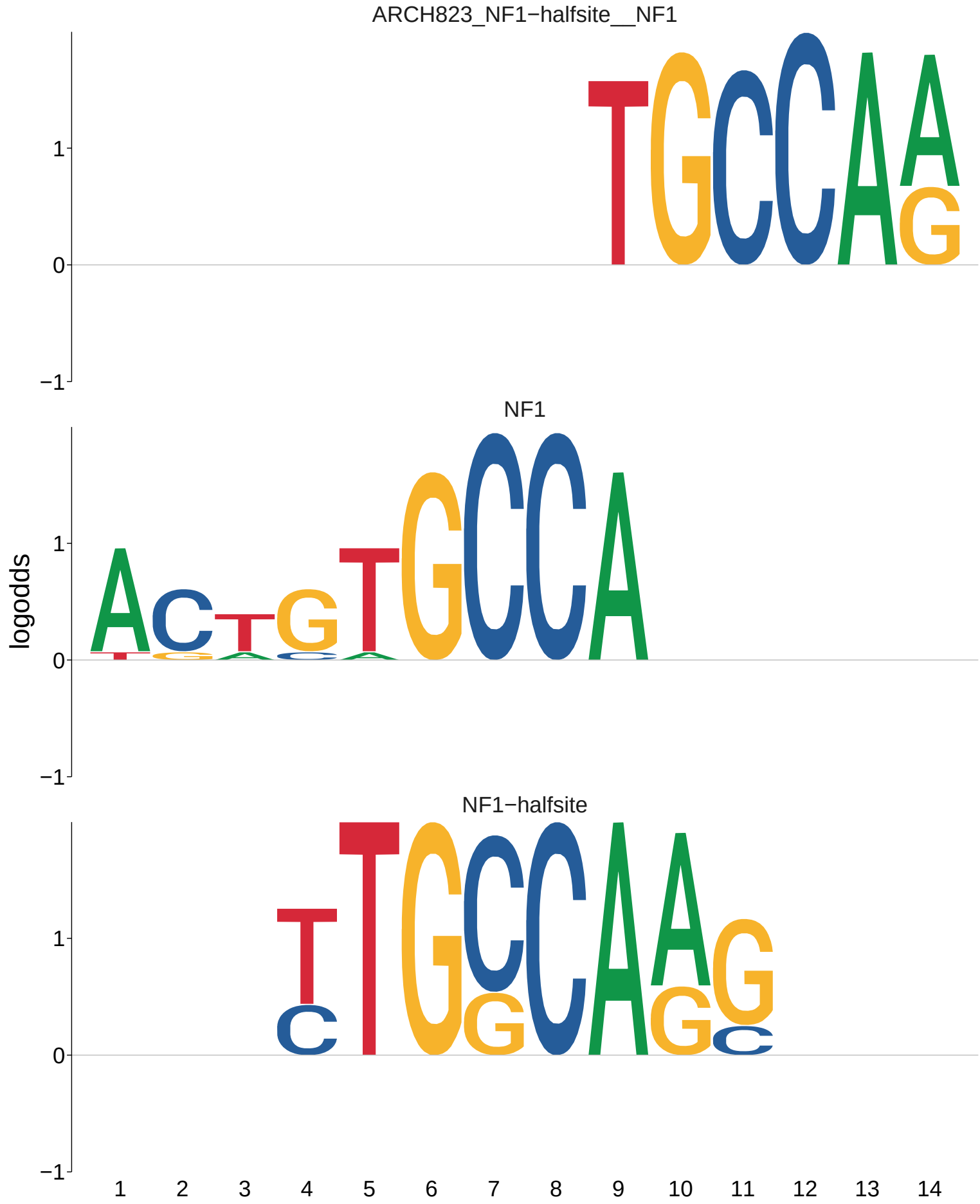
ARCH823_NF1−halfsite__NF1
NF1
NF1−halfsite
logodds
1
0
−1
1 2 3 4 5 6 7 8 9 10 11 12 13 14

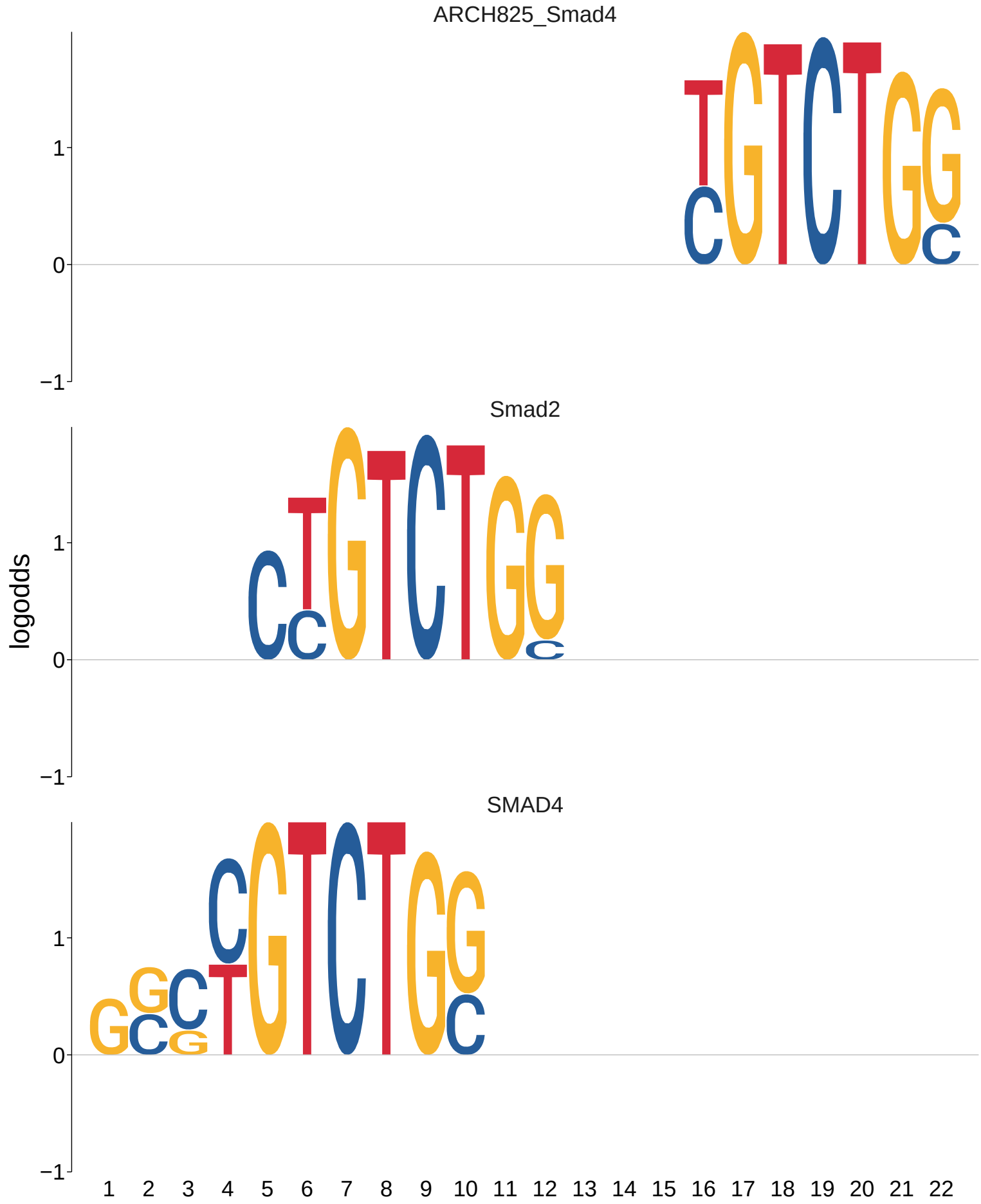
ARCH825_Smad4
Smad2
SMAD4
logodds
1
0
−1
1 2 3 4 5 6 7 8 9 10 11 12 13 14 15 16 17 18 19 20 21 22

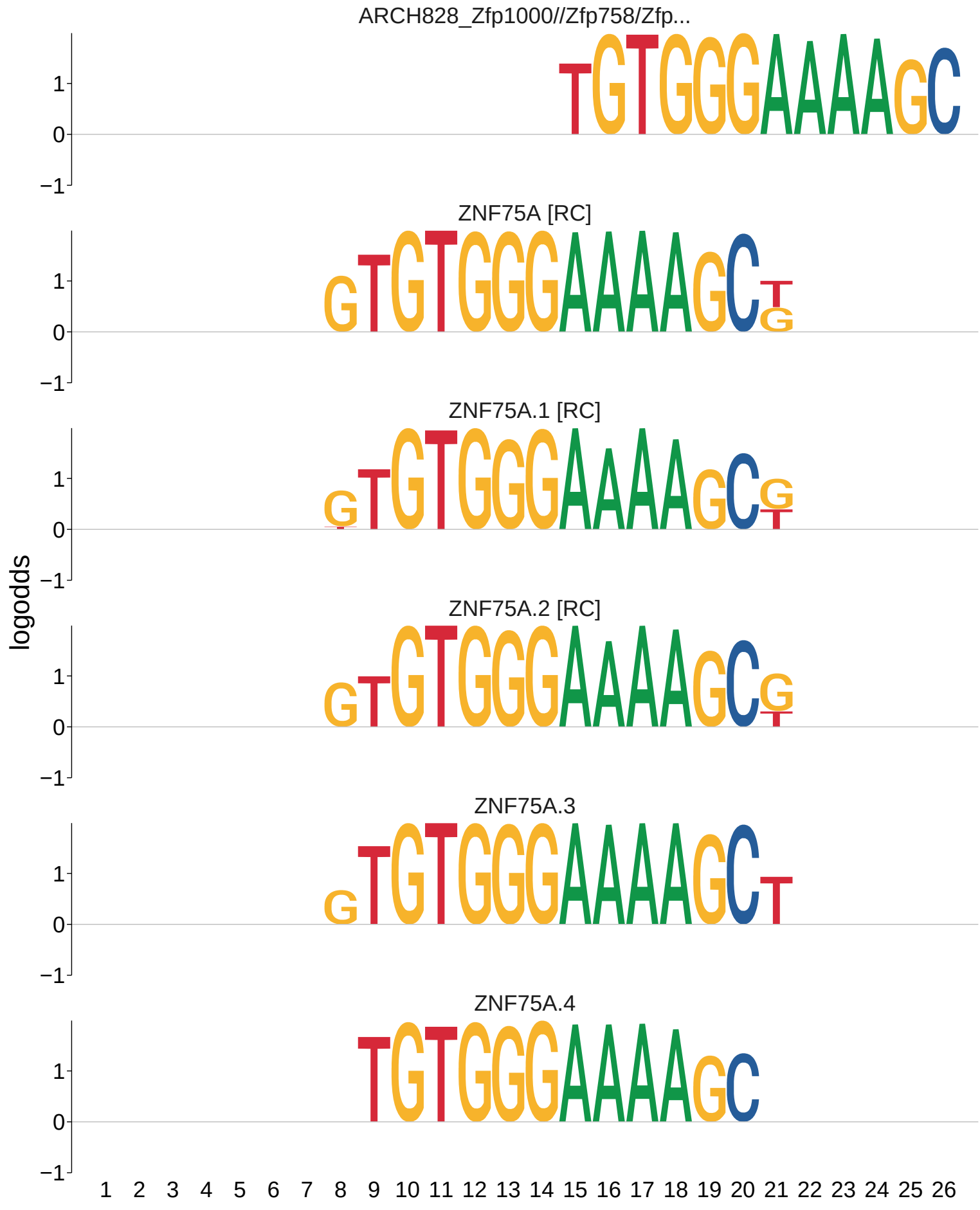
ARCH828_Zfp1000//Zfp758/Zfp...
ZNF75A [RC]
ZNF75A.1 [RC]
ZNF75A.2 [RC]
ZNF75A.3
ZNF75A.4
logodds
1
0
−1
1 2 3 4 5 6 7 8 9 10 11 12 13 14 15 16 17 18 19 20 21 22 23 24 25 26

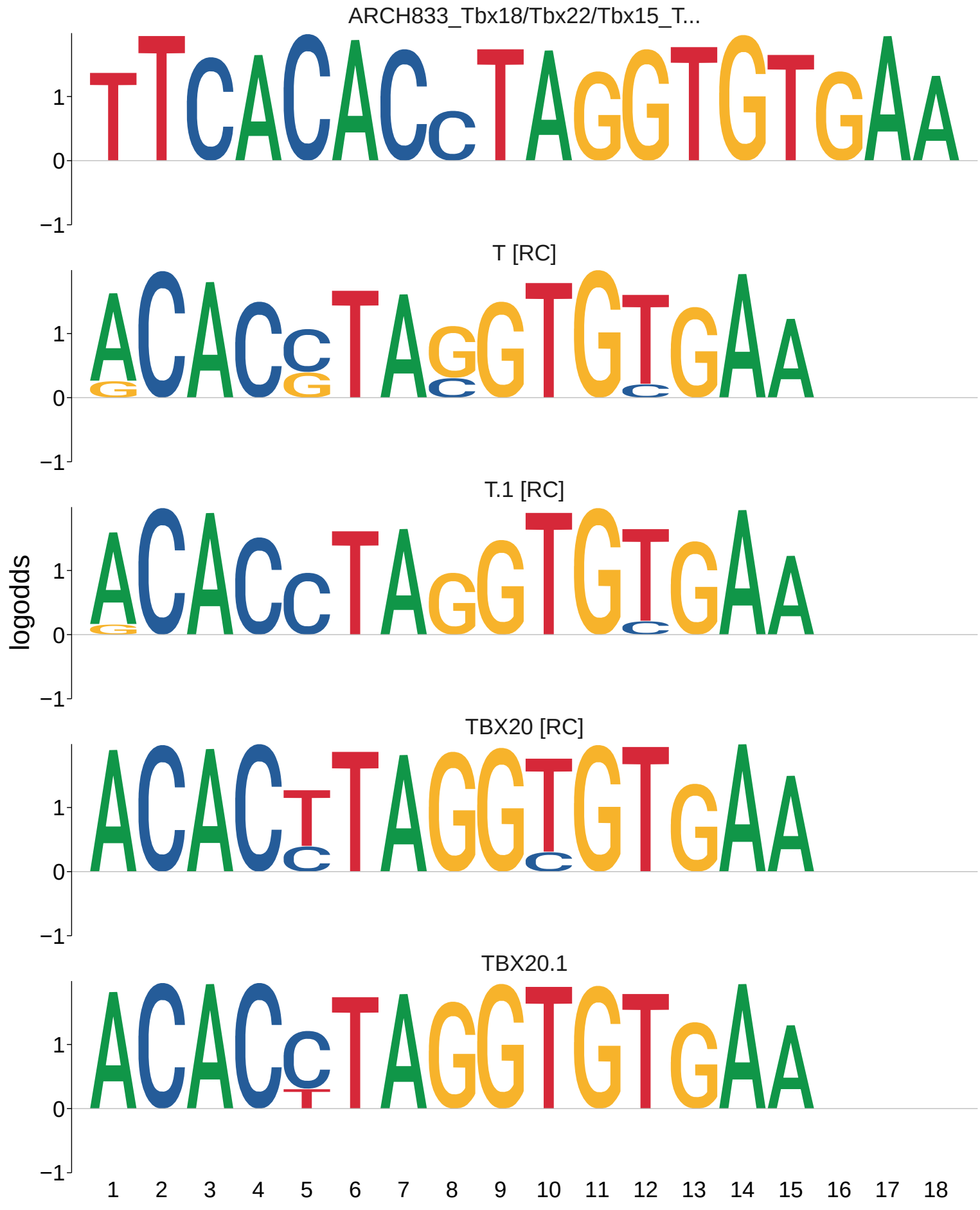
ARCH833_Tbx18/Tbx22/Tbx15_T...
T [RC]
T.1 [RC]
TBX20 [RC]
TBX20.1
logodds
1
0
−1
1 2 3 4 5 6 7 8 9 10 11 12 13 14 15 16 17 18

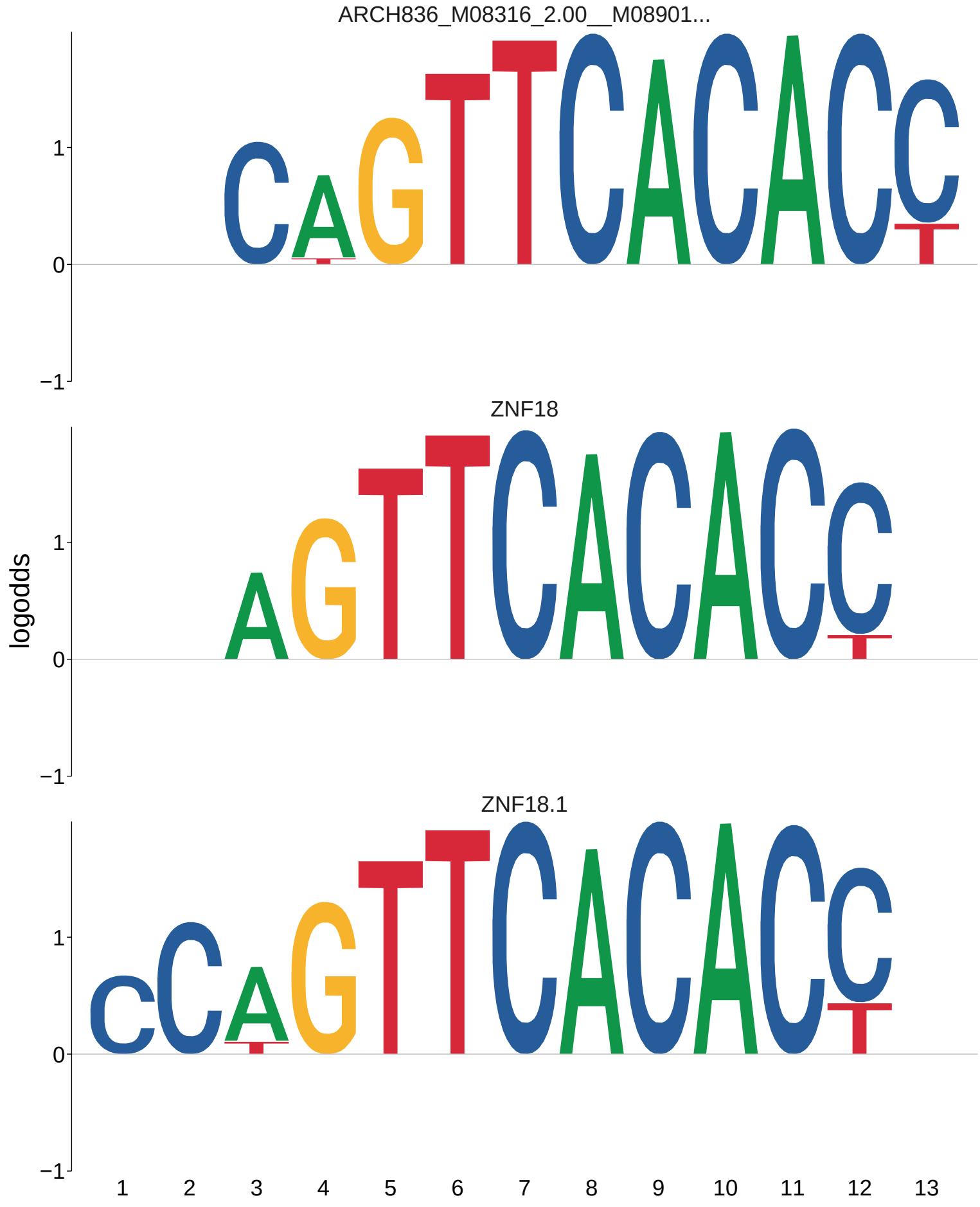
ARCH836_M08316_2.00__M08901...
ZNF18
ZNF18.1
logodds
1
0
−1
1 2 3 4 5 6 7 8 9 10 11 12 13

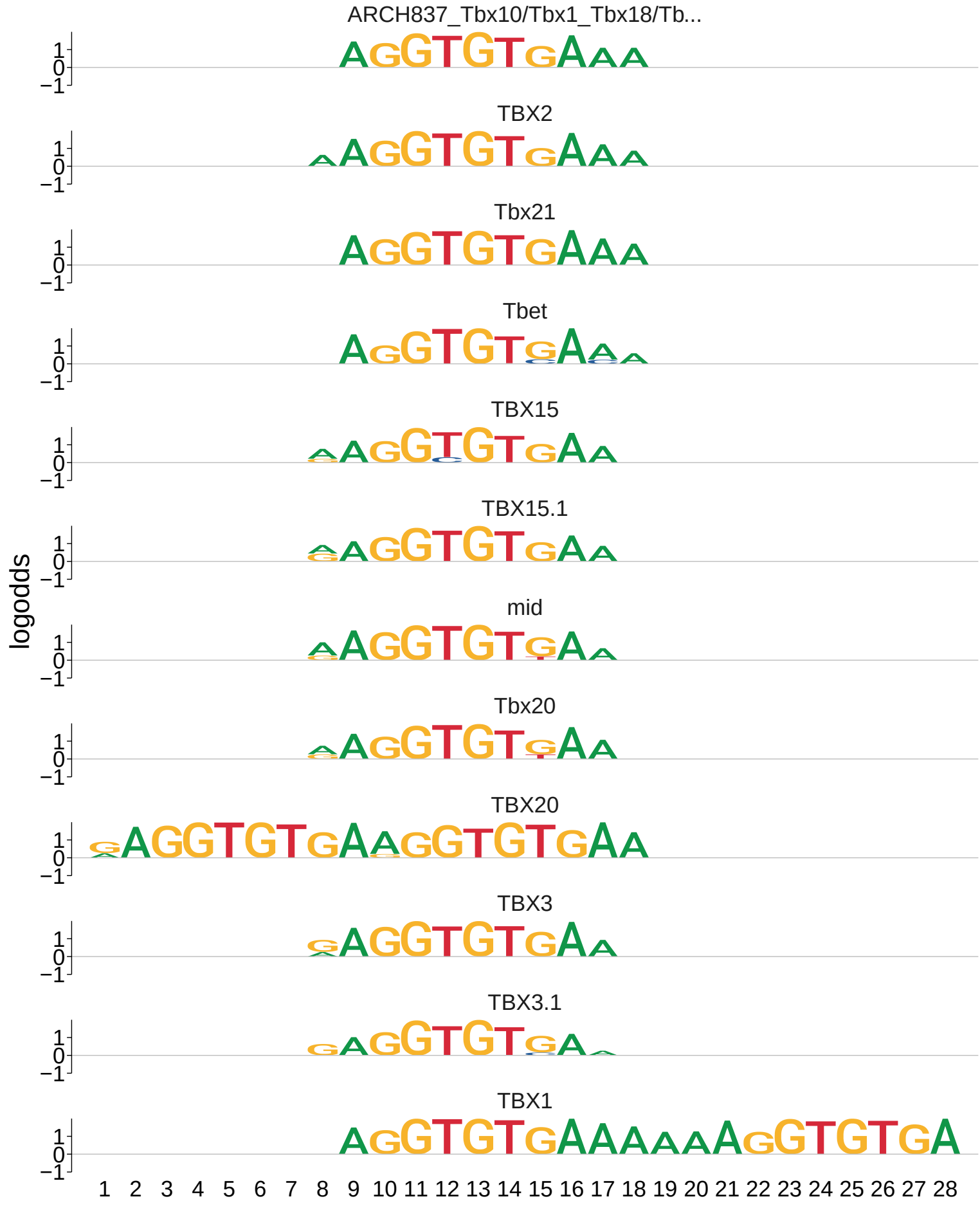
ARCH837_Tbx10/Tbx1_Tbx18/Tb...
TBX2
Tbx21
Tbet
TBX15
TBX15.1
mid
Tbx20
TBX20
TBX3
TBX3.1
TBX1
logodds
1
0
−1
1 2 3 4 5 6 7 8 9 10 11 12 13 14 15 16 17 18 19 20 21 22 23 24 25 26 27 28

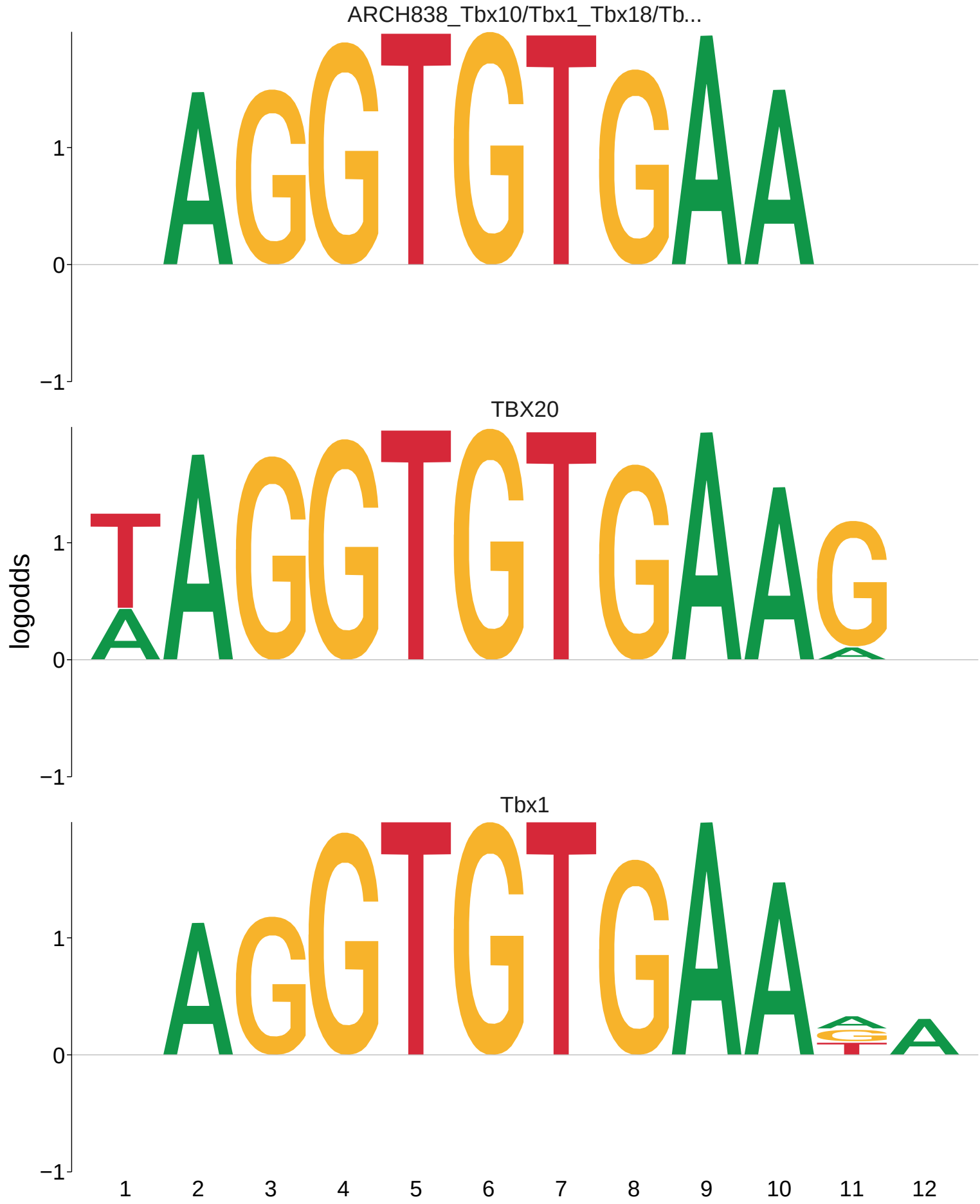
ARCH838_Tbx10/Tbx1_Tbx18/Tb...
TBX20
Tbx1
logodds
1
0
−1
1 2 3 4 5 6 7 8 9 10 11 12

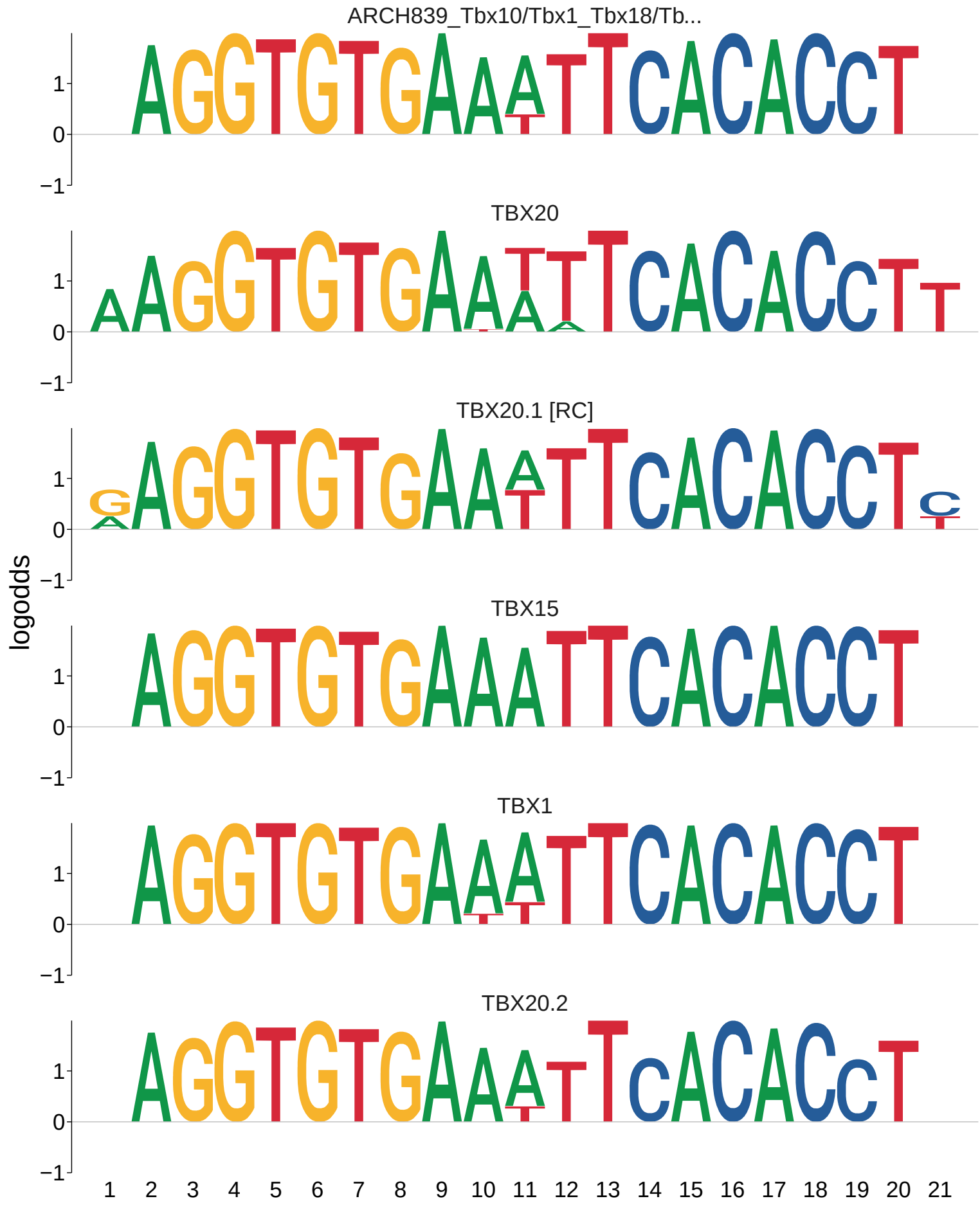
ARCH839_Tbx10/Tbx1_Tbx18/Tb...
TBX20
TBX20.1 [RC]
TBX15
TBX1
TBX20.2
logodds
1
0
−1
1 2 3 4 5 6 7 8 9 10 11 12 13 14 15 16 17 18 19 20 21

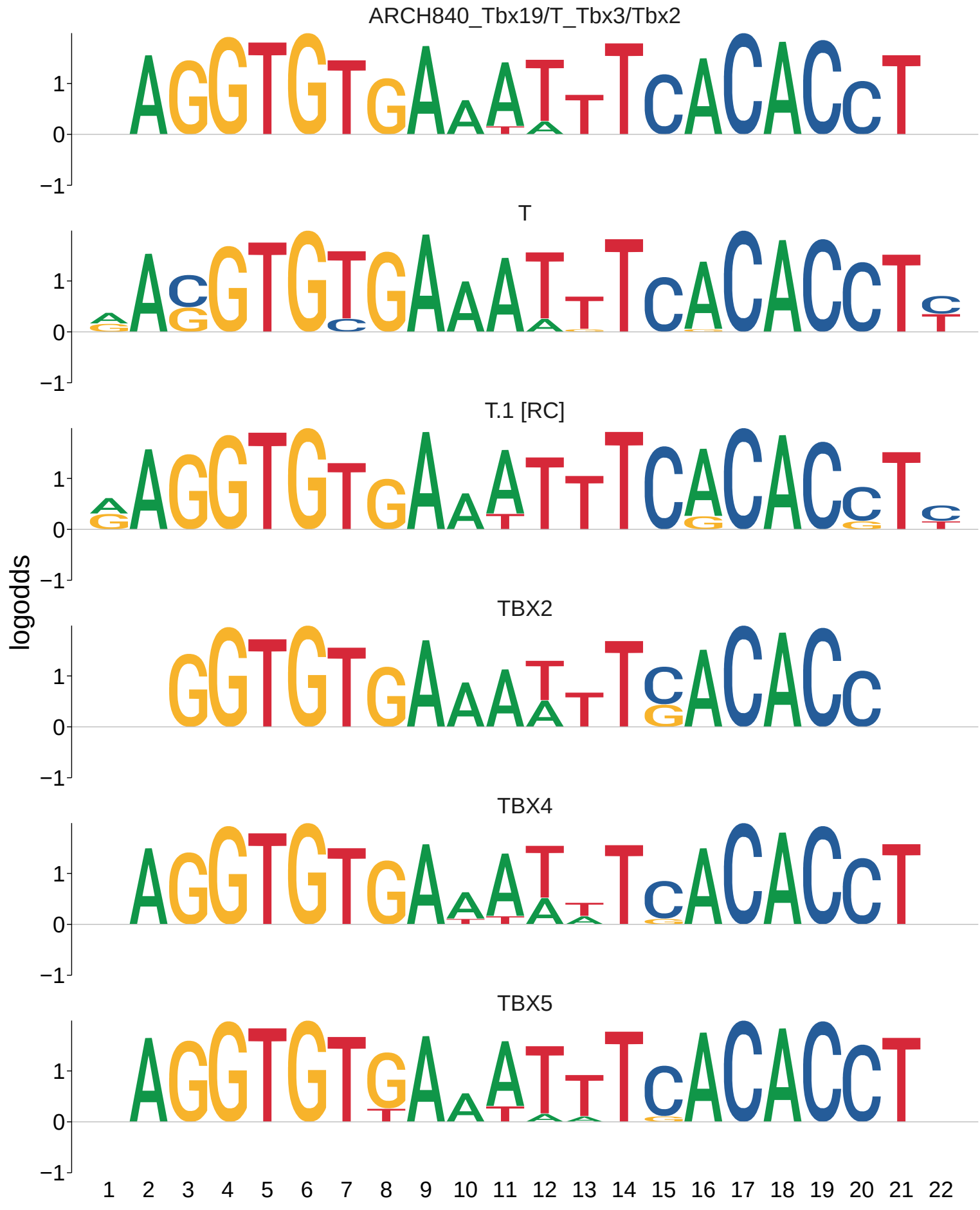
ARCH840_Tbx19/T_Tbx3/Tbx2
T
T.1 [RC]
TBX2
TBX4
TBX5
logodds
1
0
−1
1 2 3 4 5 6 7 8 9 10 11 12 13 14 15 16 17 18 19 20 21 22

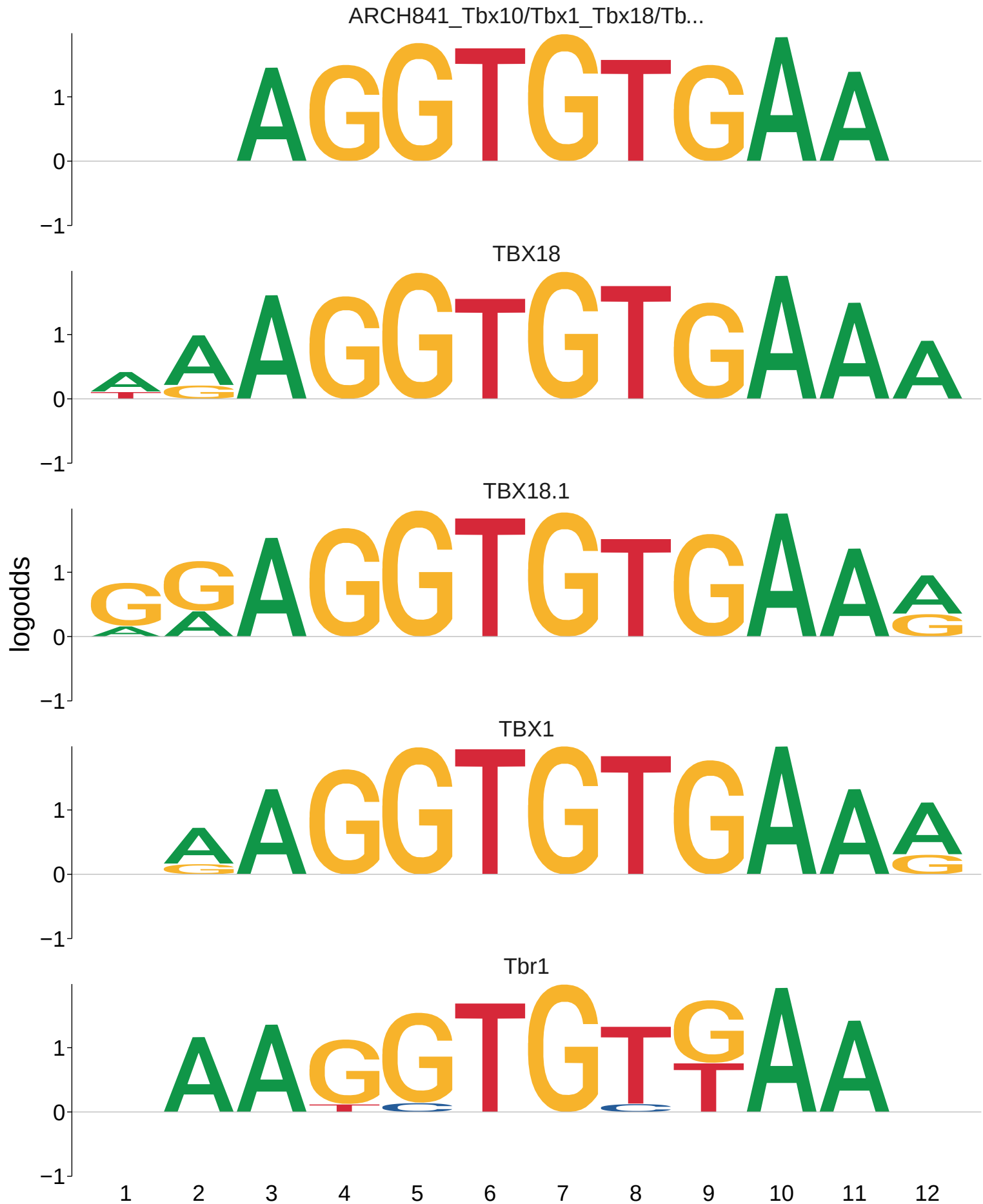
ARCH841_Tbx10/Tbx1_Tbx18/Tb...
TBX18
TBX18.1
TBX1
Tbr1
logodds
1
0
−1
1 2 3 4 5 6 7 8 9 10 11 12

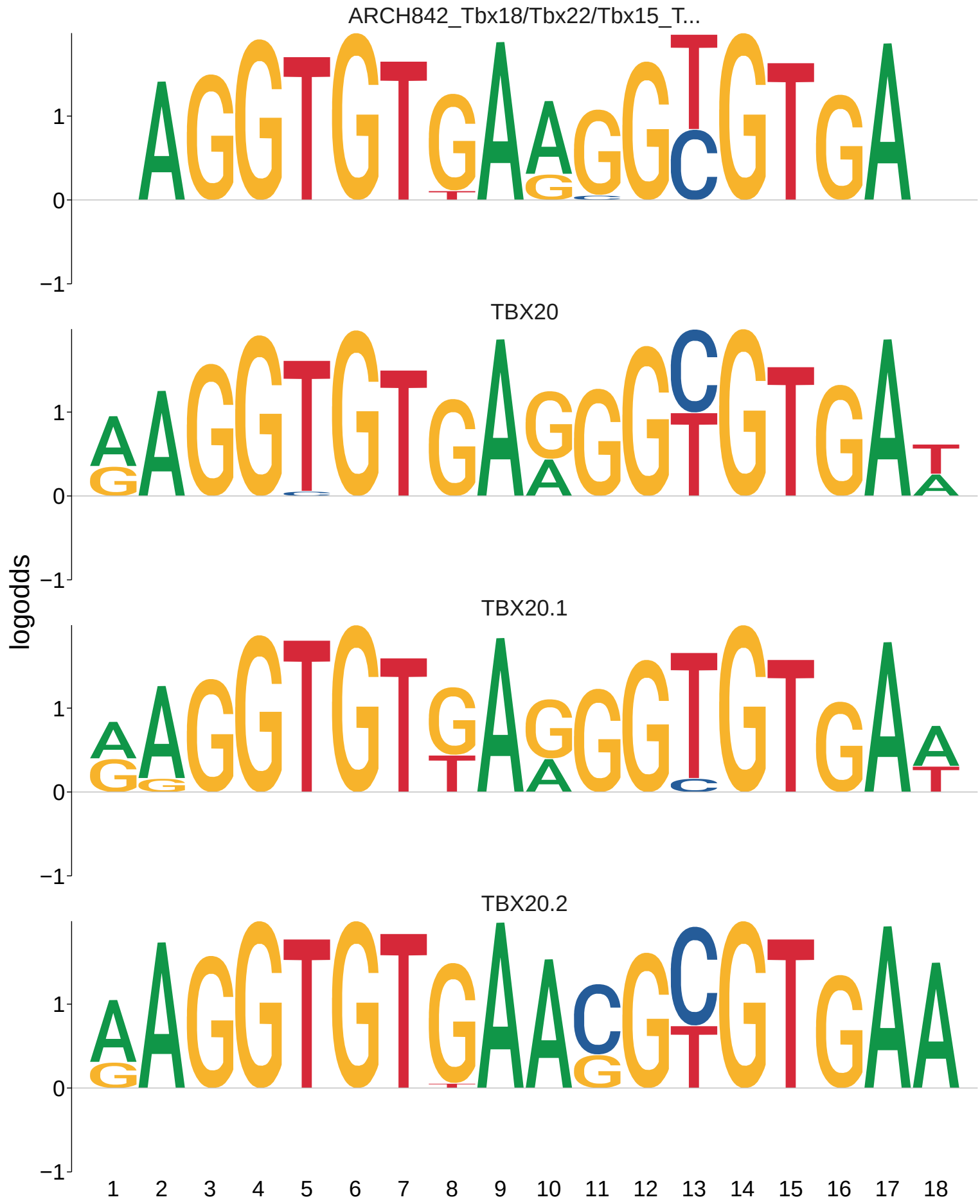
ARCH842_Tbx18/Tbx22/Tbx15_T...
TBX20
TBX20.1
TBX20.2
logodds
1
0
−1
1 2 3 4 5 6 7 8 9 10 11 12 13 14 15 16 17 18

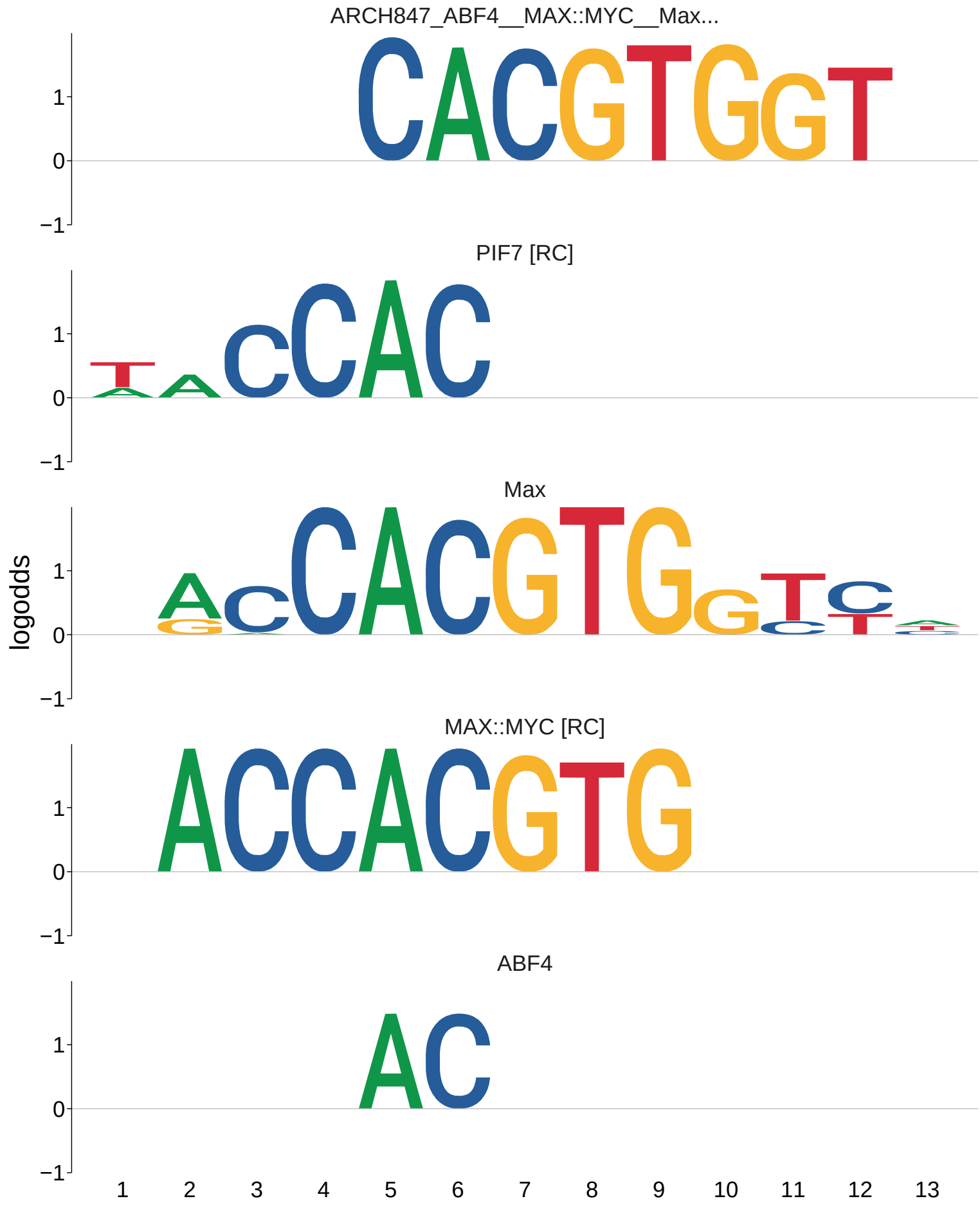
ARCH847_ABF4__MAX::MYC__Max...
PIF7 [RC]
Max
MAX::MYC [RC]
ABF4
logodds
1
0
−1
1 2 3 4 5 6 7 8 9 10 11 12 13

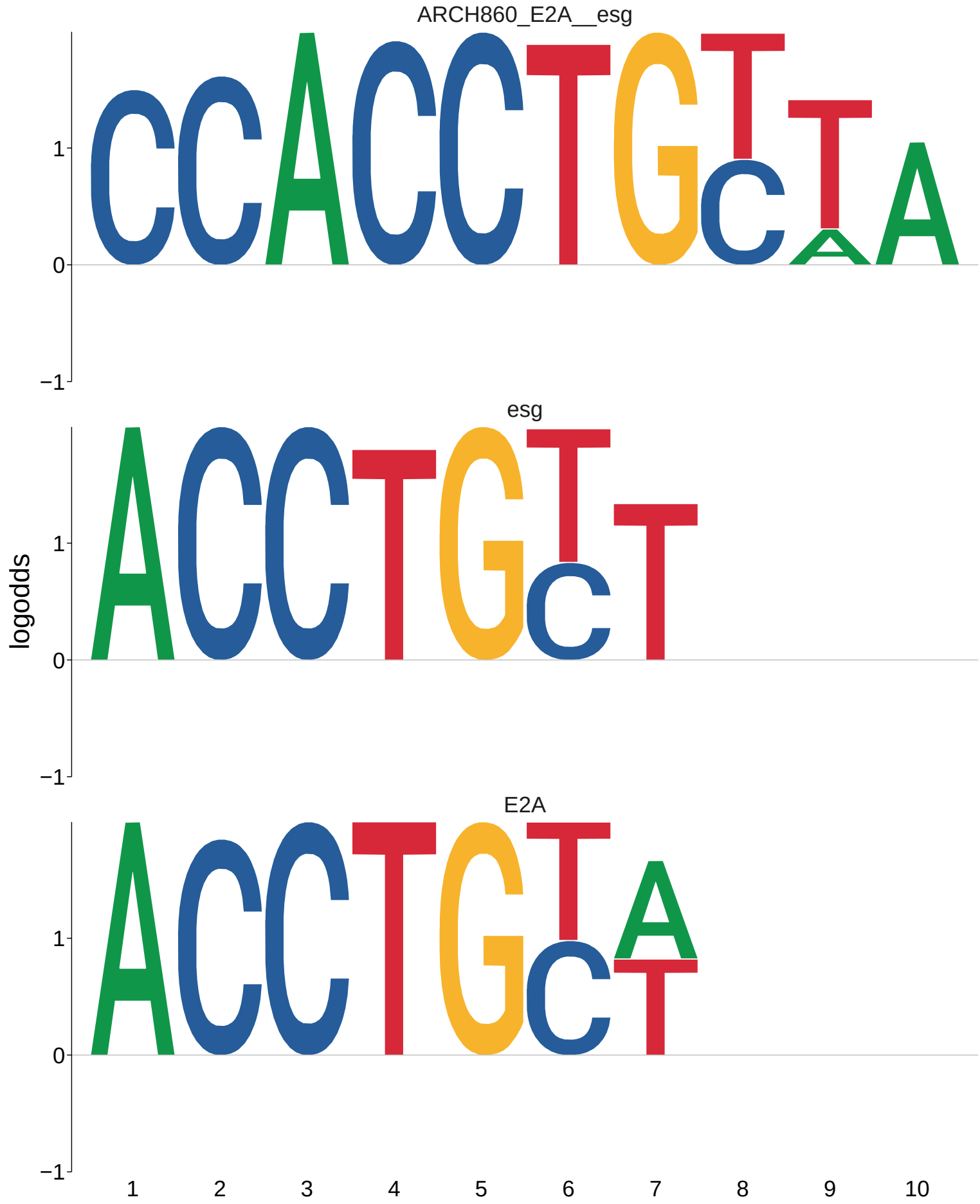
ARCH860_E2A__esg
esg
E2A
logodds
1
0
−1
1
2
3
4
5
6
7
8
9
10

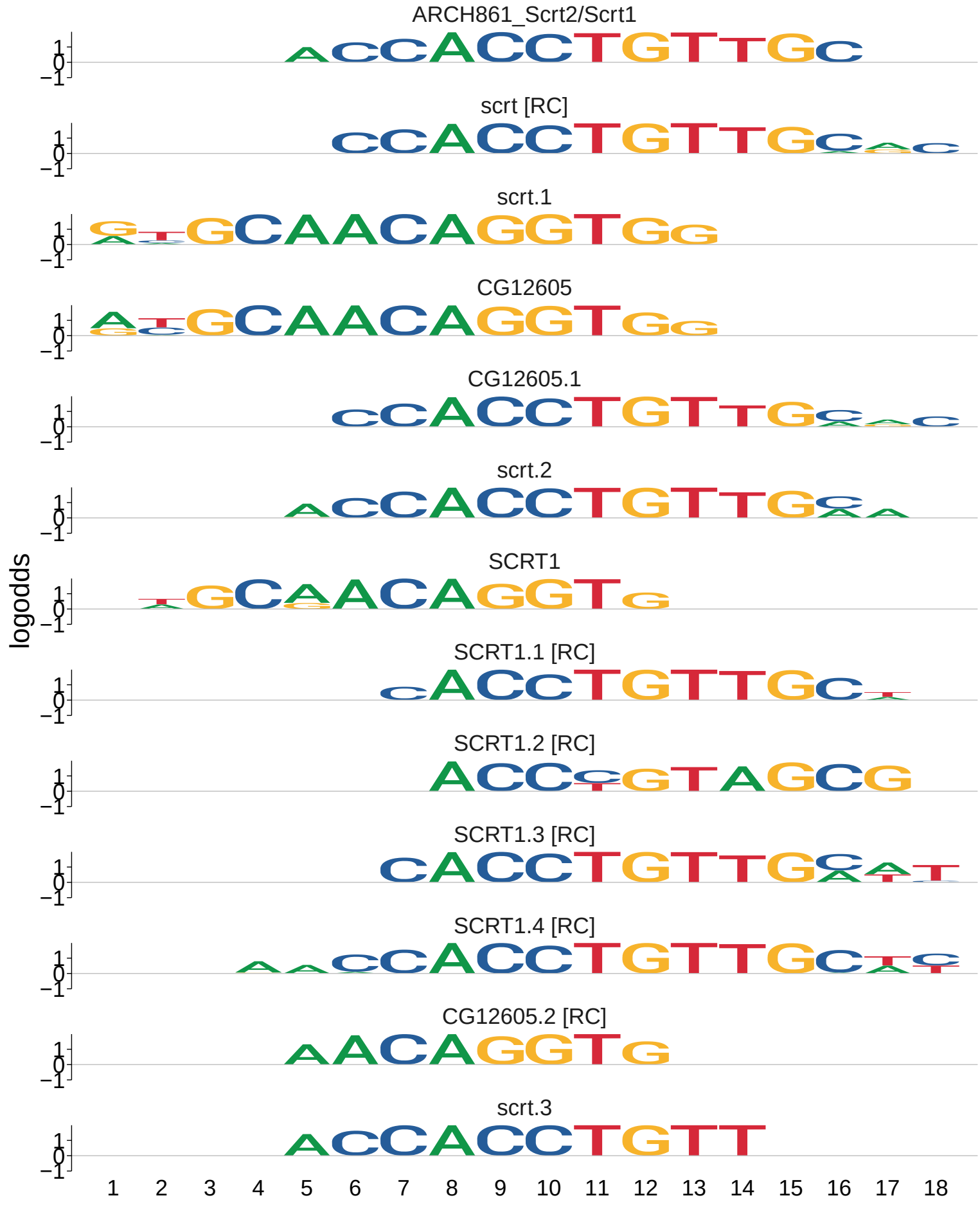
ARCH861_Scrt2/Scrt1
scrt [RC]
scrt.1
CG12605
CG12605.1
scrt.2
SCRT1
SCRT1.1 [RC]
SCRT1.2 [RC]
SCRT1.3 [RC]
SCRT1.4 [RC]
CG12605.2 [RC]
scrt.3
logodds
1
0
−1
1 2 3 4 5 6 7 8 9 10 11 12 13 14 15 16 17 18

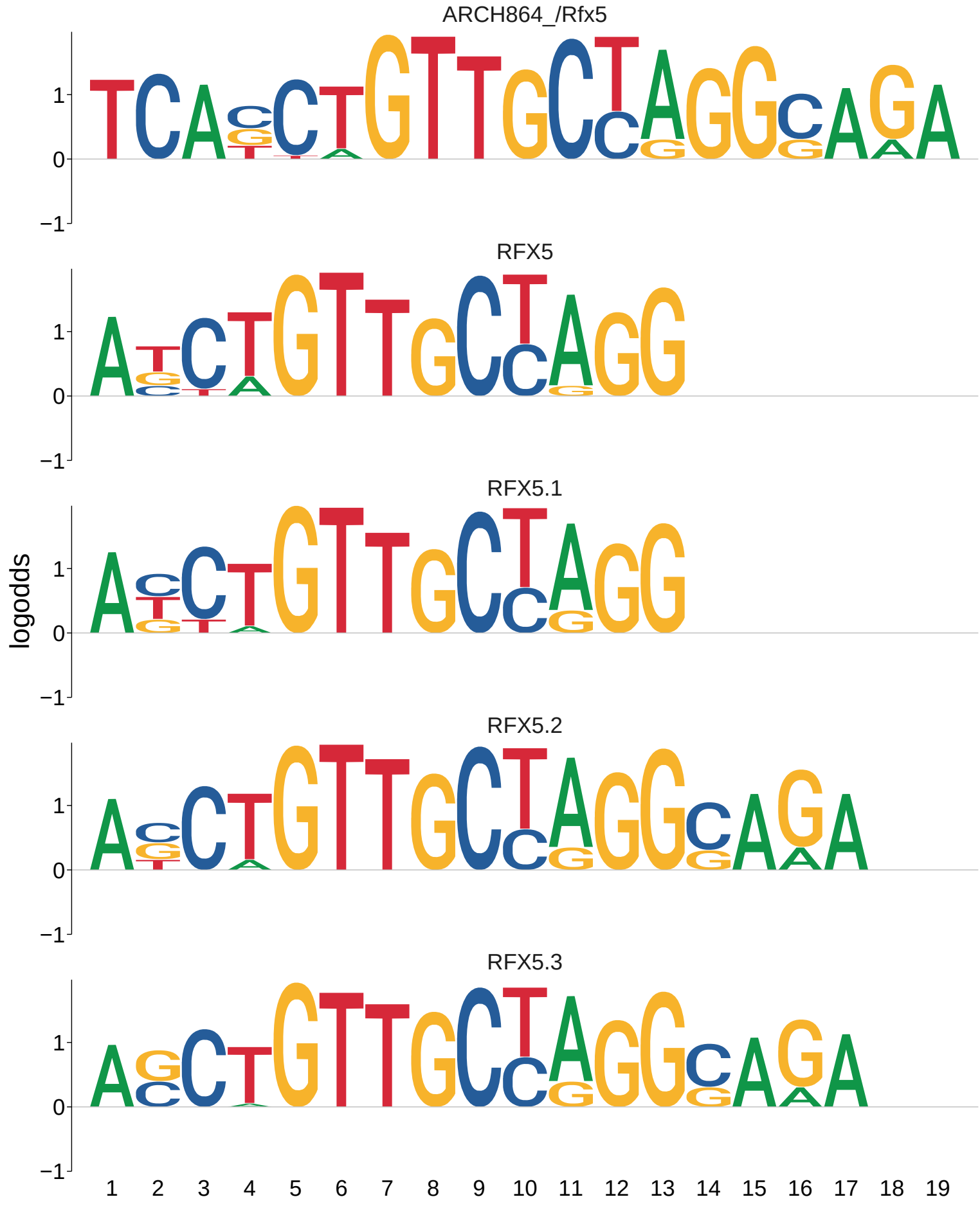
ARCH864_/Rfx5
RFX5
RFX5.1
RFX5.2
RFX5.3
logodds
1
0
−1
1 2 3 4 5 6 7 8 9 10 11 12 13 14 15 16 17 18 19

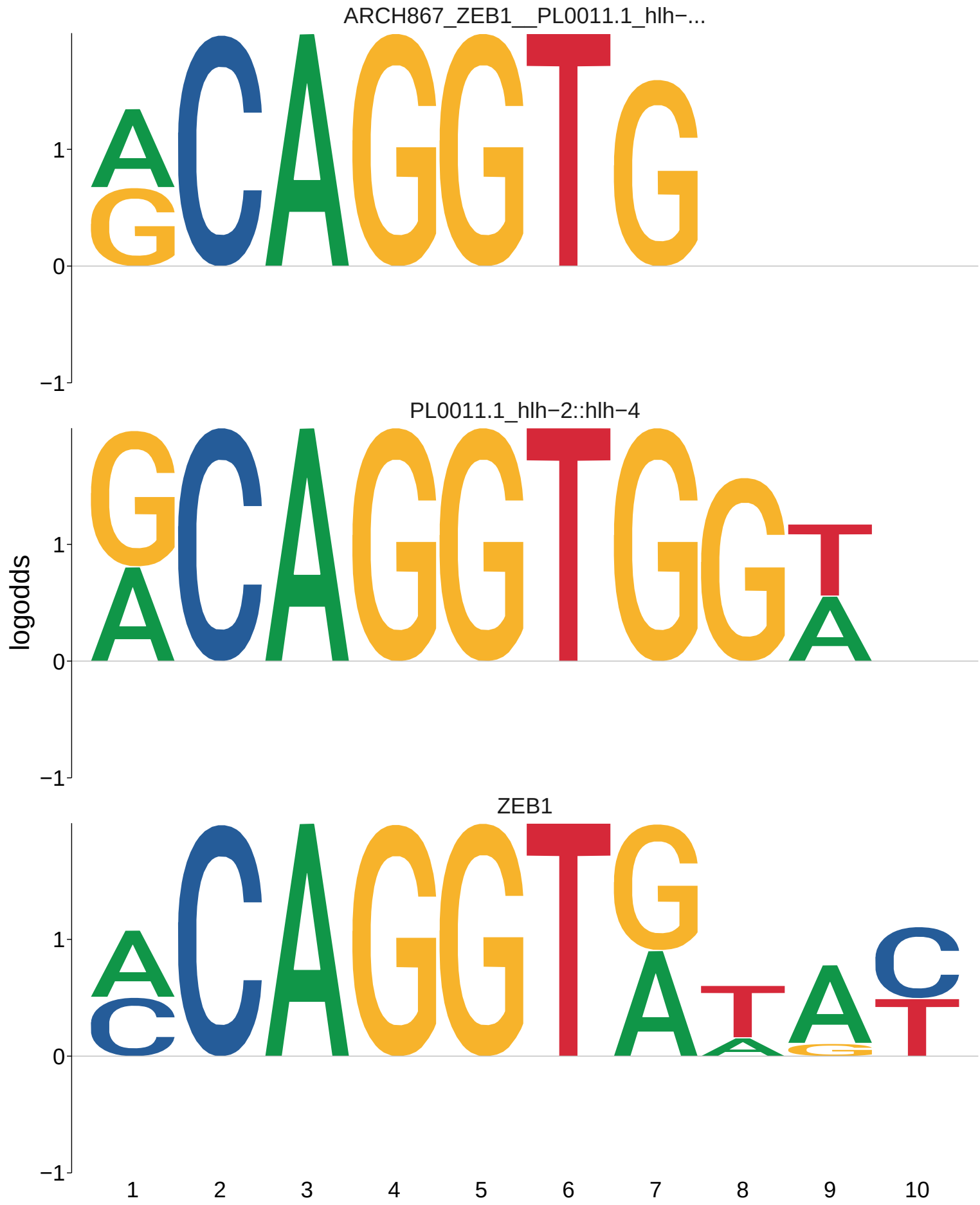
ARCH867_ZEB1__PL0011.1_hlh−...
PL0011.1_hlh−2::hlh−4
ZEB1
logodds
1
0
−1
1
2
3
4
5
6
7
8
9
10

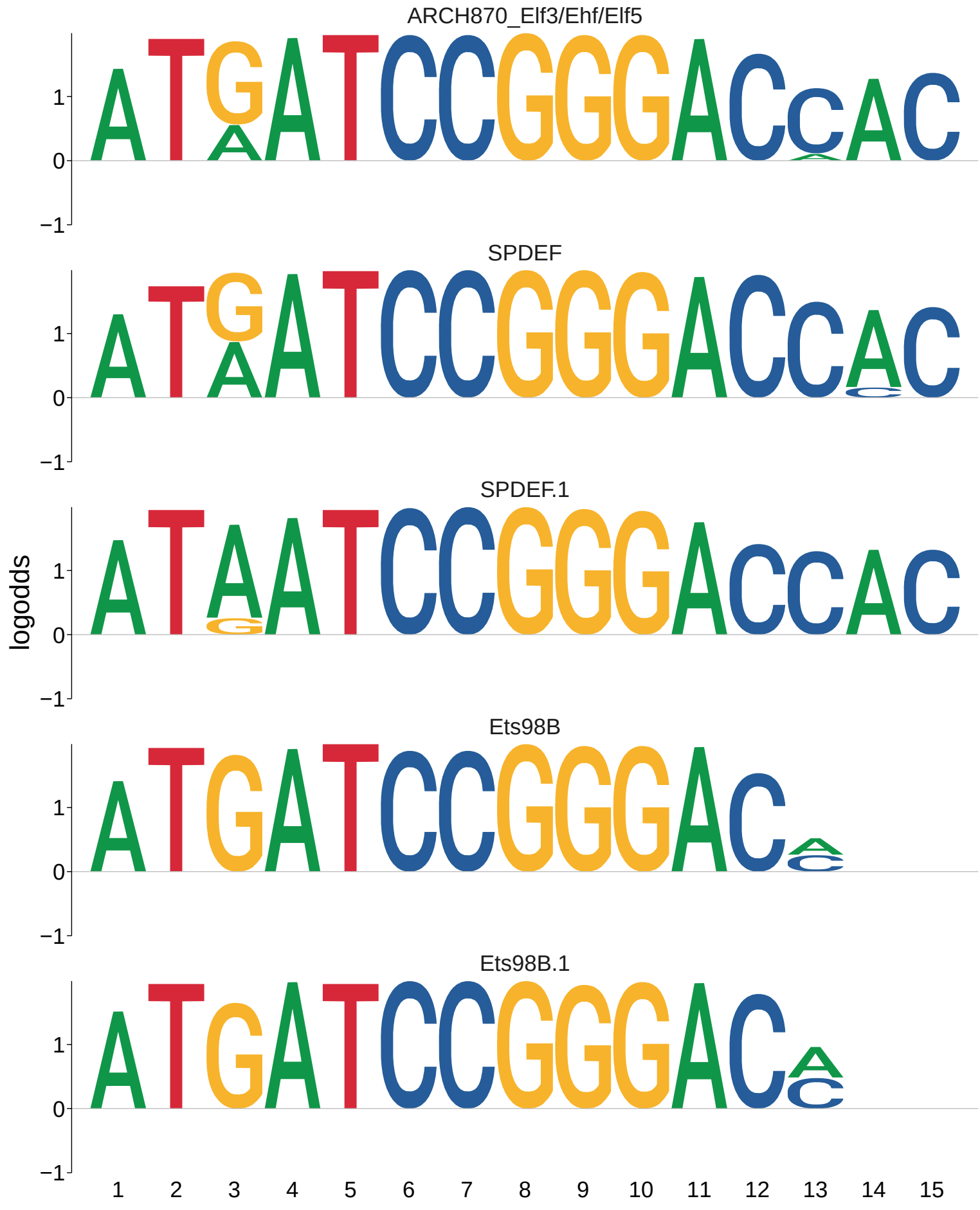
ARCH870_Elf3/Ehf/Elf5
SPDEF
SPDEF.1
Ets98B
Ets98B.1
logodds
1
0
−1
1 2 3 4 5 6 7 8 9 10 11 12 13 14 15

ARCH872_Pax5/Pax8/Pax2
PAX9 [RC]
PAX1 [RC]
PAX9.1 [RC]
PAX1.1 [RC]
PAX8 [RC]
PAX8.1 [RC]
PAX6
PAX6.1
PAX6.2
PAX6.3
logodds
1
0
−1
1 2 3 4 5 6 7 8 9 10 11 12 13 14 15 16 17 18

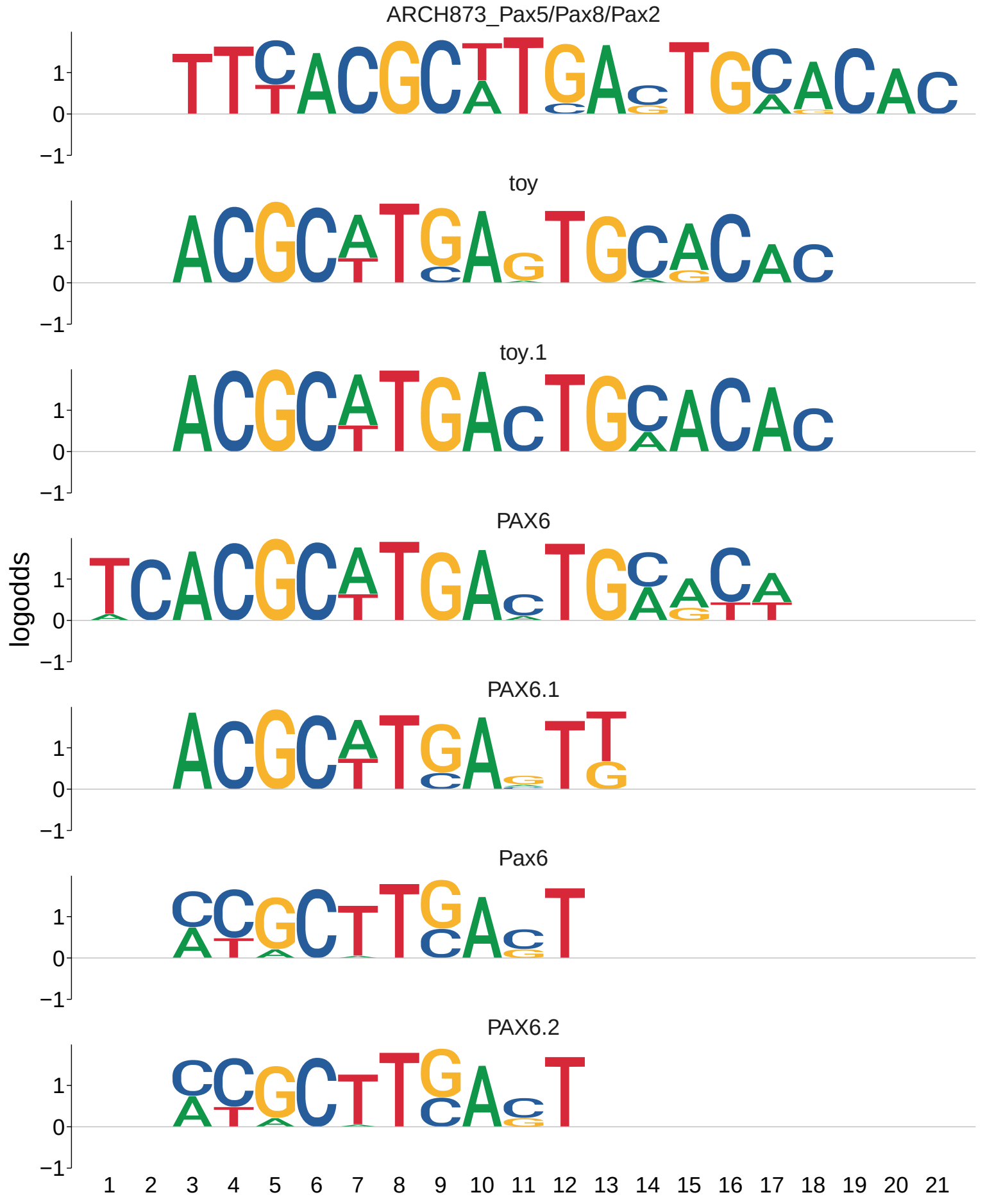
ARCH873_Pax5/Pax8/Pax2
toy
toy.1
PAX6
PAX6.1
Pax6
PAX6.2
logodds
1
0
−1
1 2 3 4 5 6 7 8 9 10 11 12 13 14 15 16 17 18 19 20 21

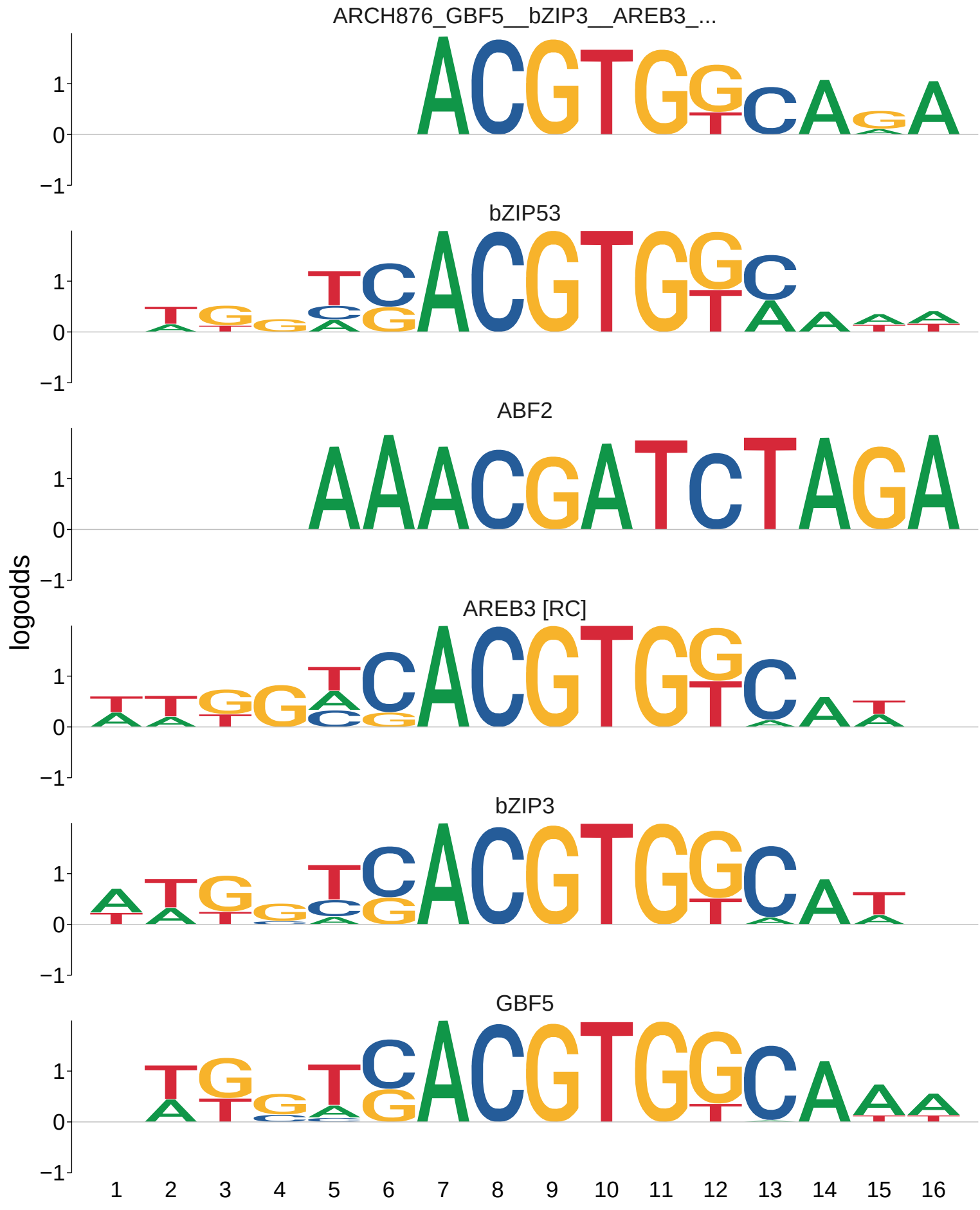
ARCH876_GBF5__bZIP3__AREB3_...
bZIP53
ABF2
AREB3 [RC]
bZIP3
GBF5
logodds
1
0
−1
1 2 3 4 5 6 7 8 9 10 11 12 13 14 15 16

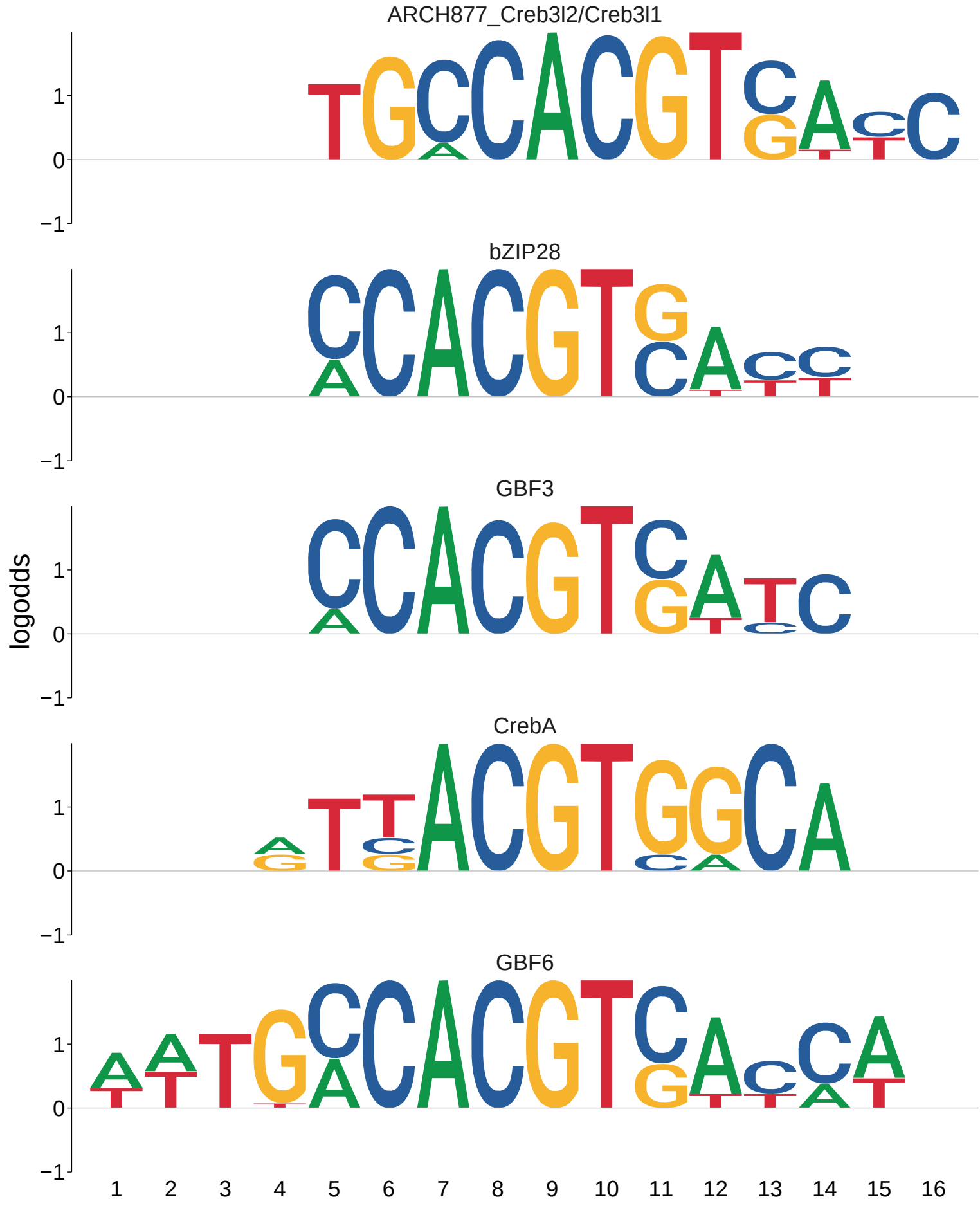
ARCH877_Creb3l2/Creb3l1
bZIP28
GBF3
CrebA
GBF6
logodds
1
0
−1
1 2 3 4 5 6 7 8 9 10 11 12 13 14 15 16

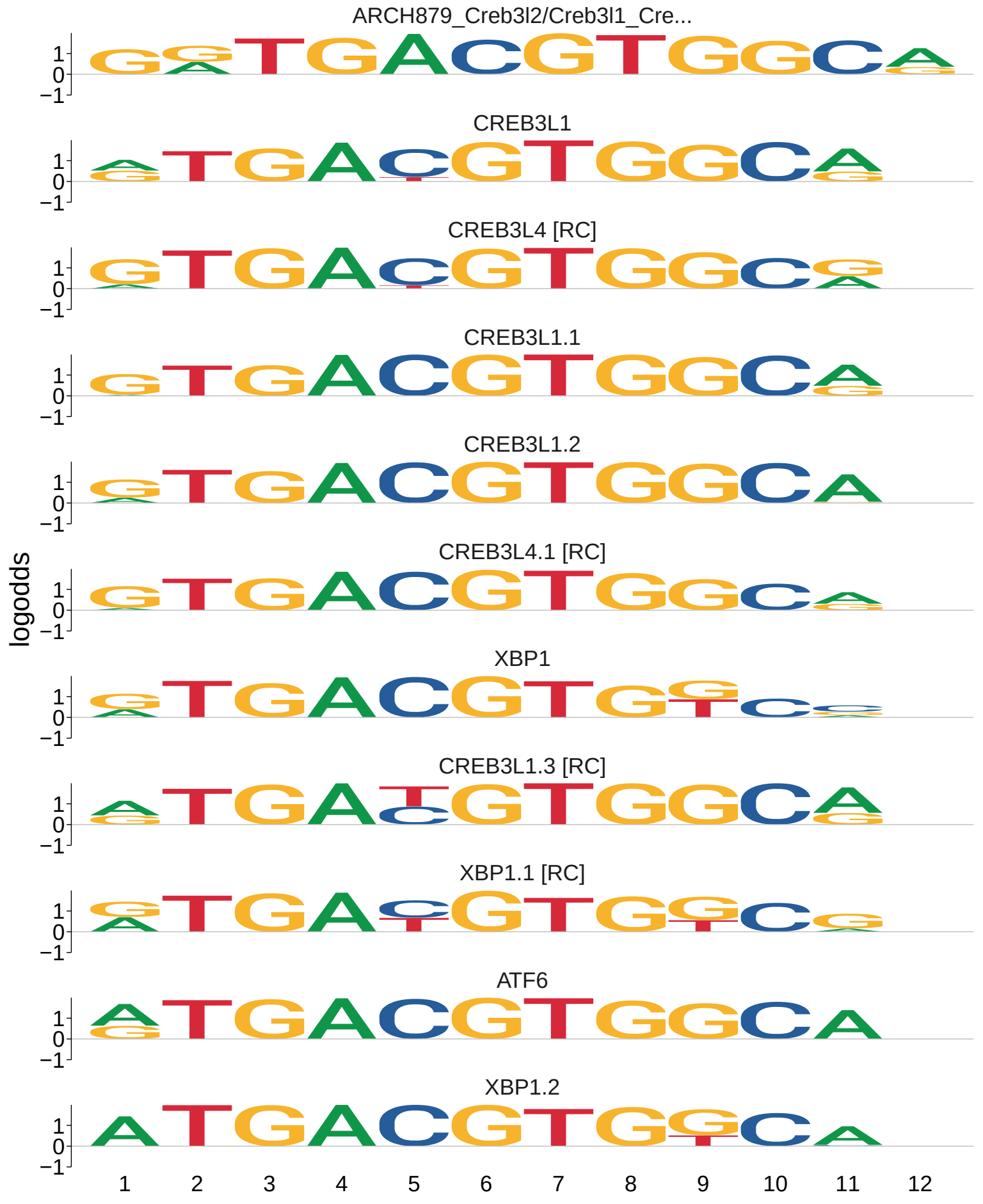
ARCH879_Creb3l2/Creb3l1_Cre...
CREB3L1
CREB3L4 [RC]
CREB3L1.1
CREB3L1.2
CREB3L4.1 [RC]
XBP1
CREB3L1.3 [RC]
XBP1.1 [RC]
ATF6
XBP1.2
logodds
1
0
−1
1 2 3 4 5 6 7 8 9 10 11 12

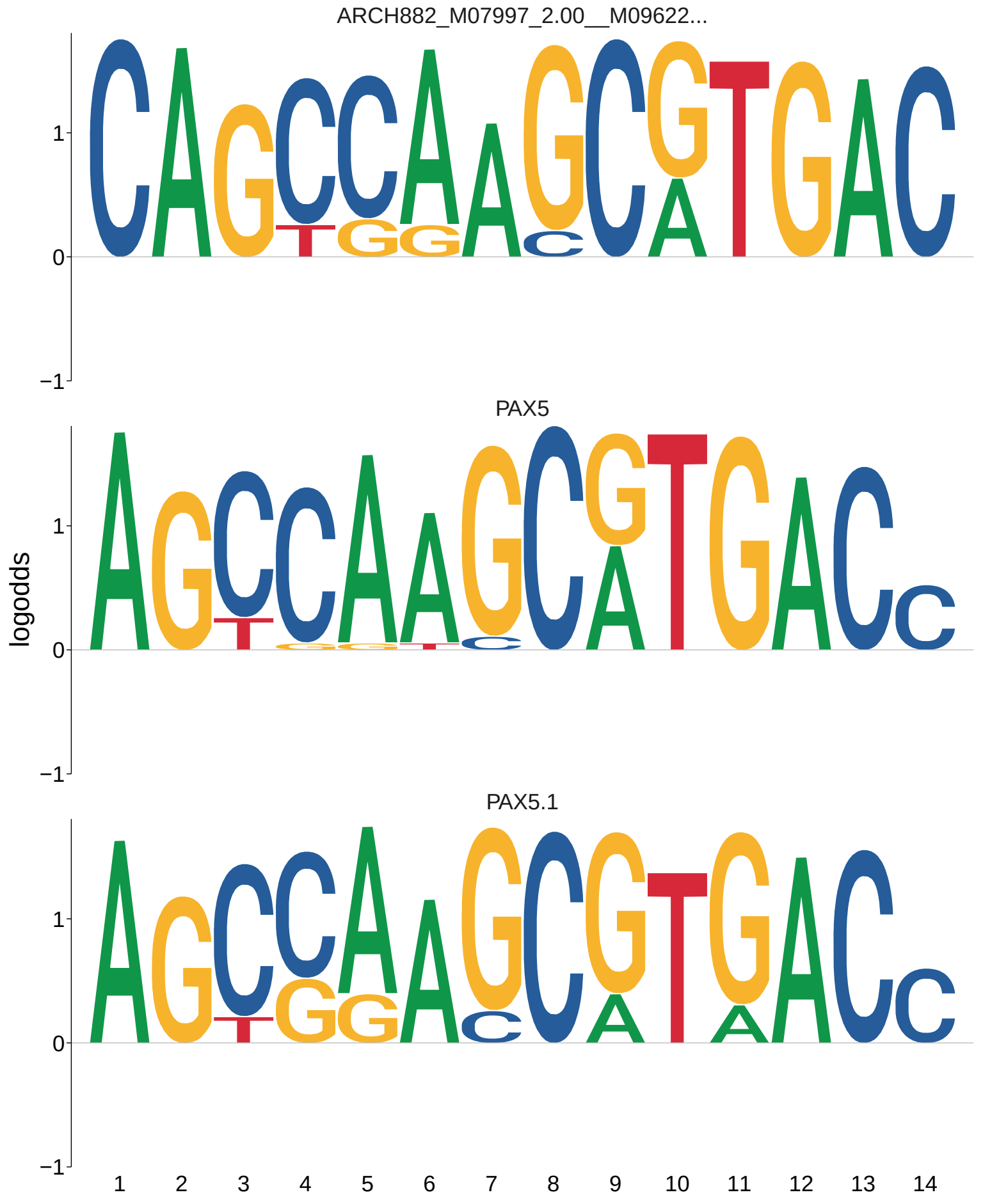
ARCH882_M07997_2.00__M09622...
PAX5
PAX5.1
logodds
1
0
−1
1 2 3 4 5 6 7 8 9 10 11 12 13 14

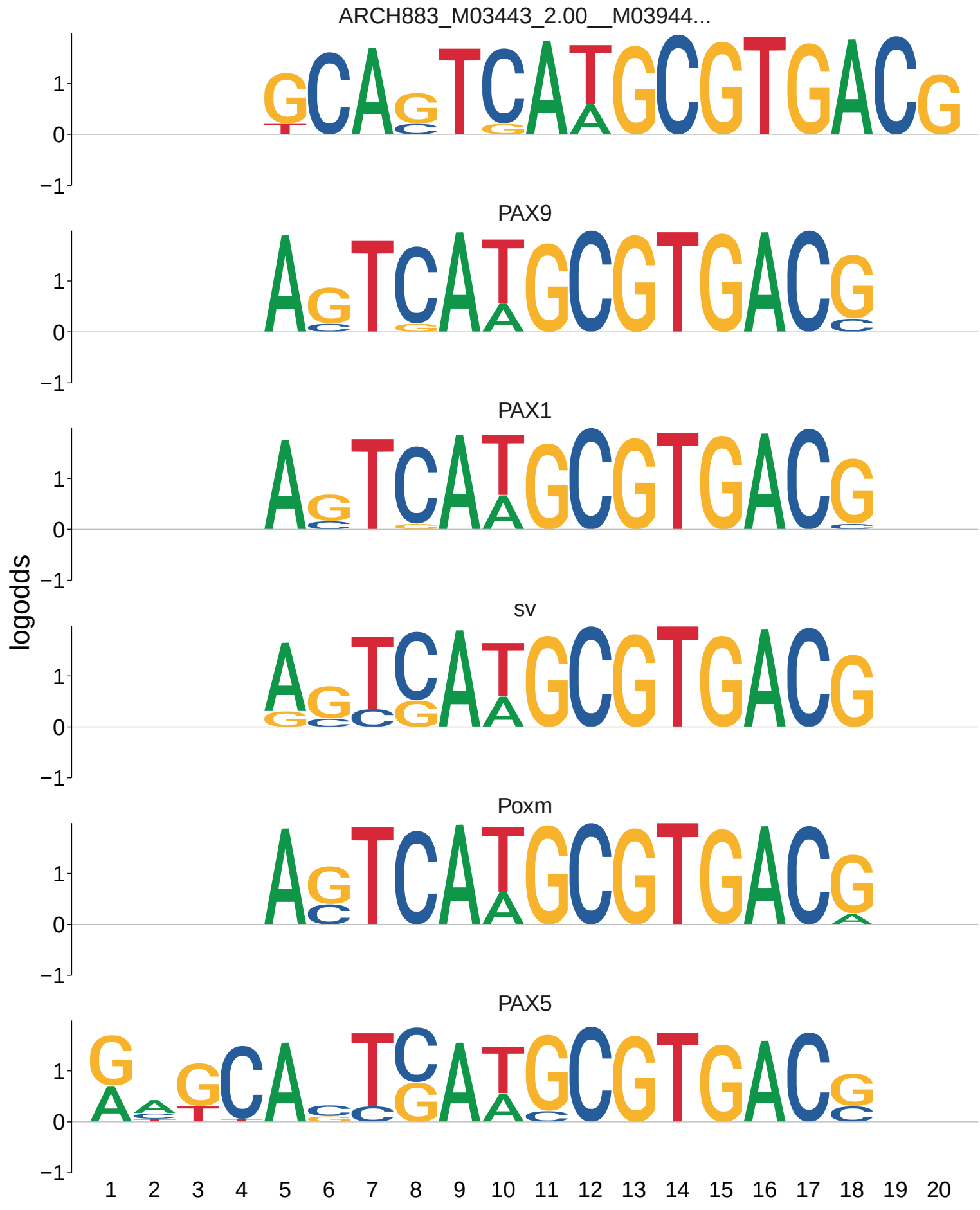
ARCH883_M03443_2.00__M03944...
PAX9
PAX1
sv
Poxm
PAX5
logodds
1
0
−1
1 2 3 4 5 6 7 8 9 10 11 12 13 14 15 16 17 18 19 20

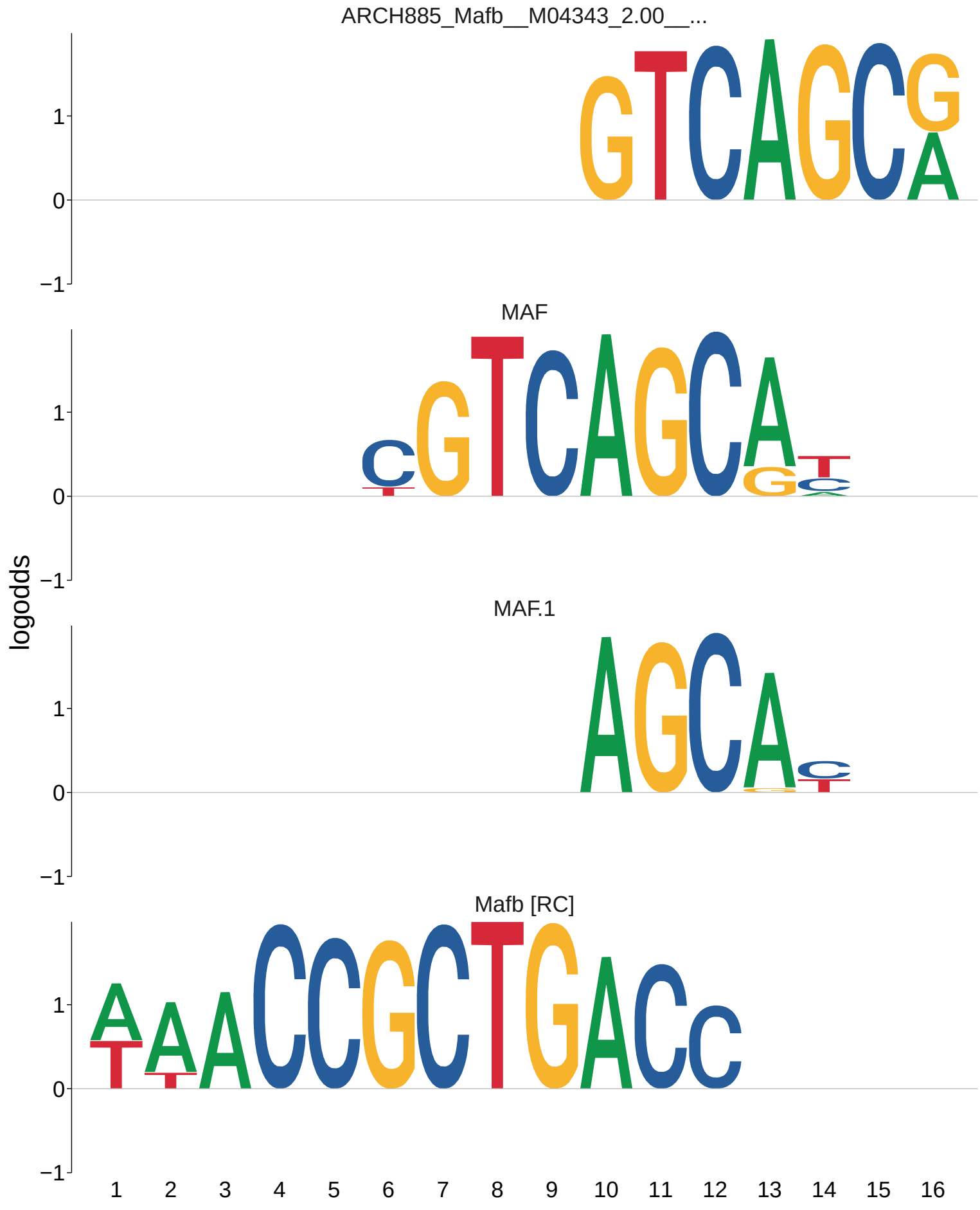
ARCH885_Mafb__M04343_2.00__...
MAF
MAF.1
Mafb [RC]
logodds
1
0
−1
1 2 3 4 5 6 7 8 9 10 11 12 13 14 15 16

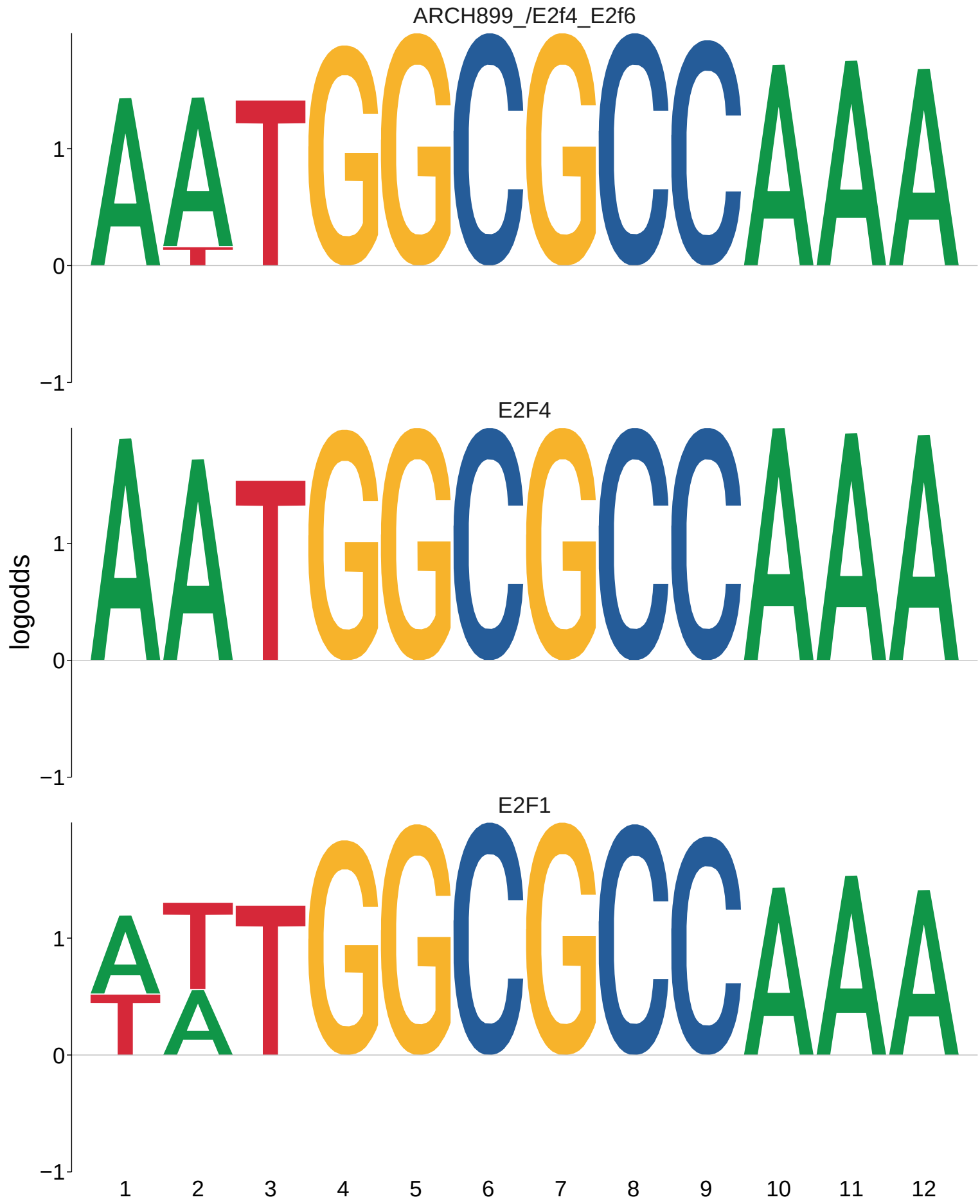
ARCH899_/E2f4_E2f6
E2F4
E2F1
logodds
1
0
−1
1 2 3 4 5 6 7 8 9 10 11 12

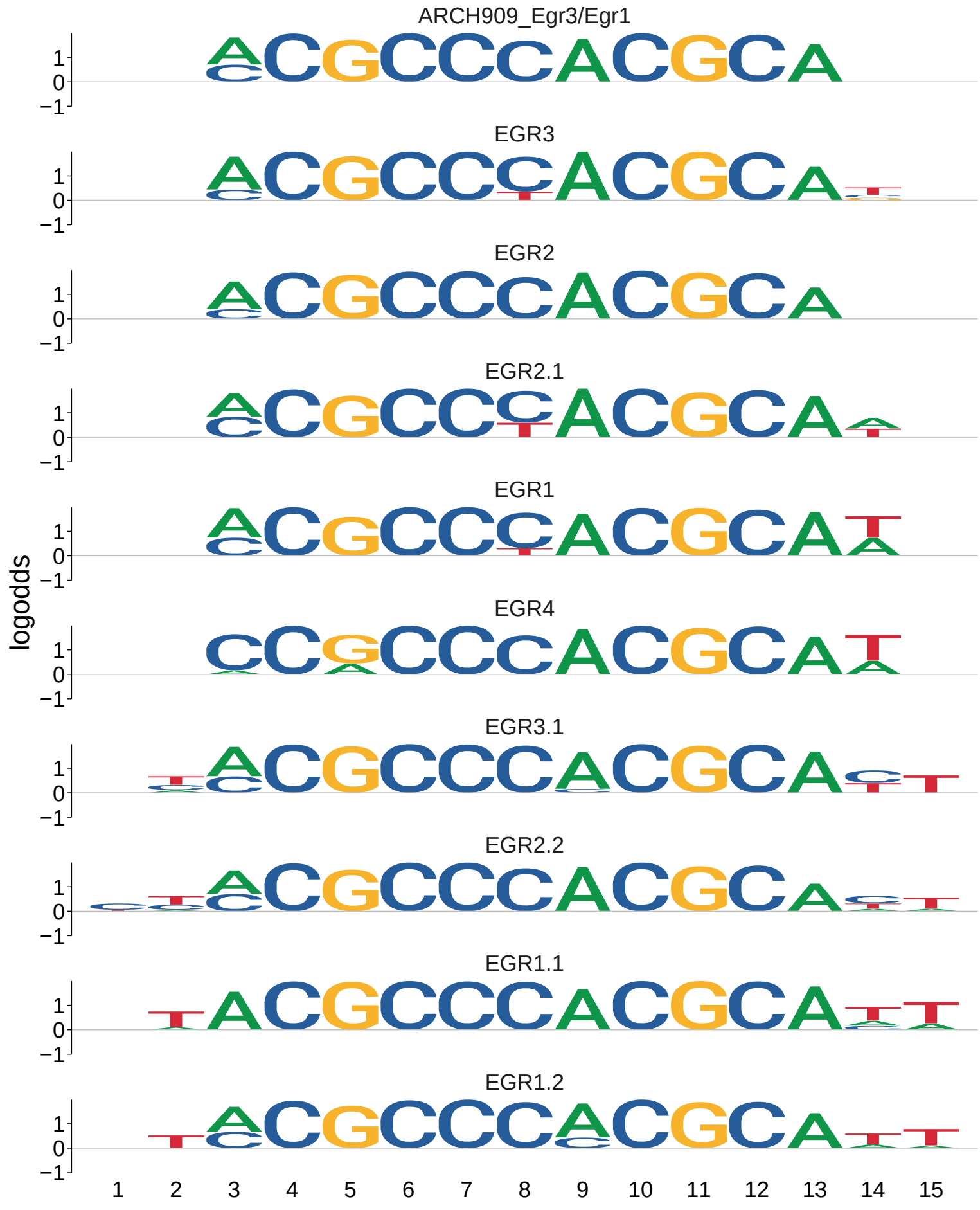
ARCH909_Egr3/Egr1
EGR3
EGR2
EGR2.1
EGR1
EGR4
EGR3.1
EGR2.2
EGR1.1
EGR1.2
logodds
1
0
−1
1 2 3 4 5 6 7 8 9 10 11 12 13 14 15

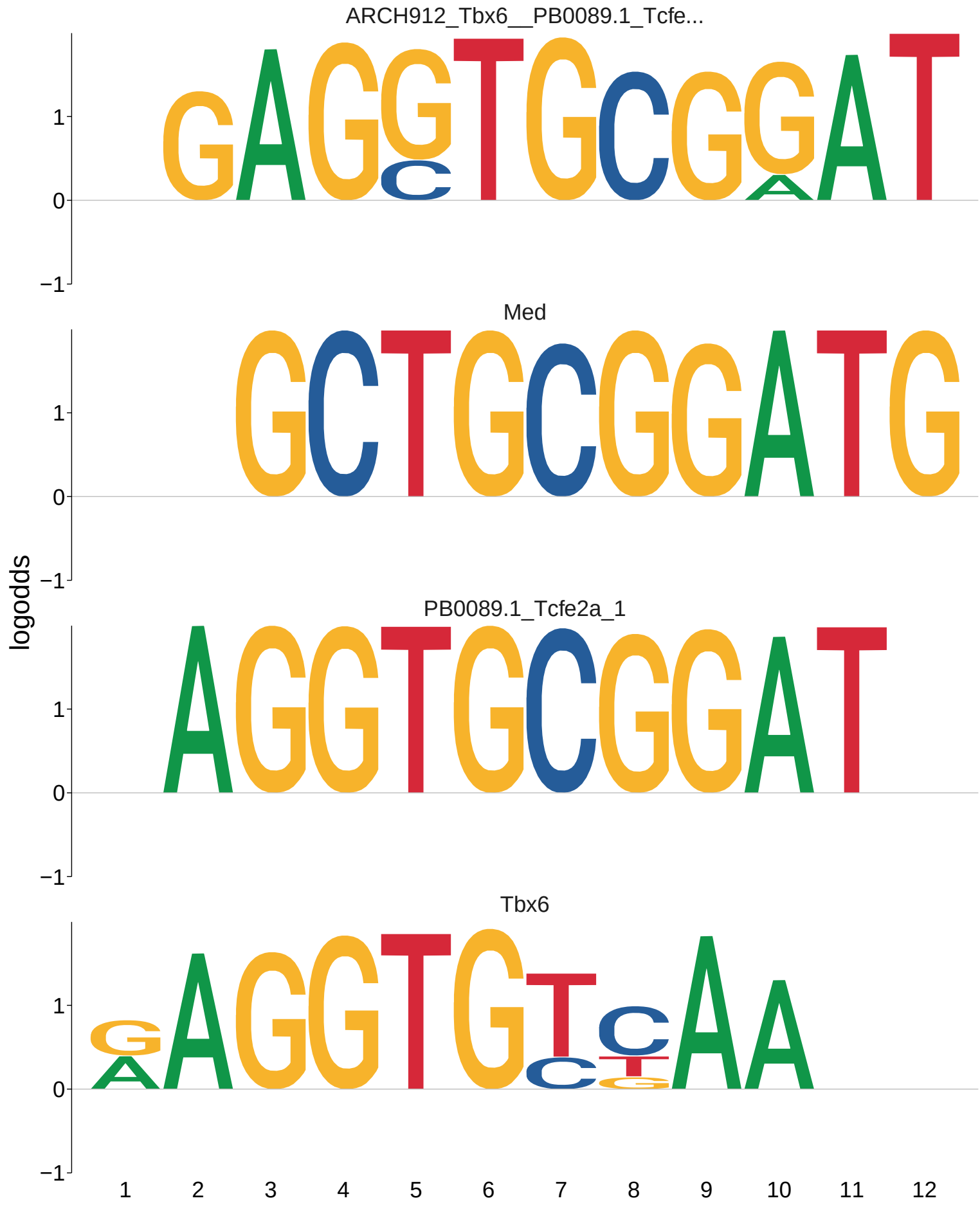
ARCH912_Tbx6__PB0089.1_Tcfe...
Med
PB0089.1_Tcfe2a_1
Tbx6
logodds
1
0
−1
1 2 3 4 5 6 7 8 9 10 11 12

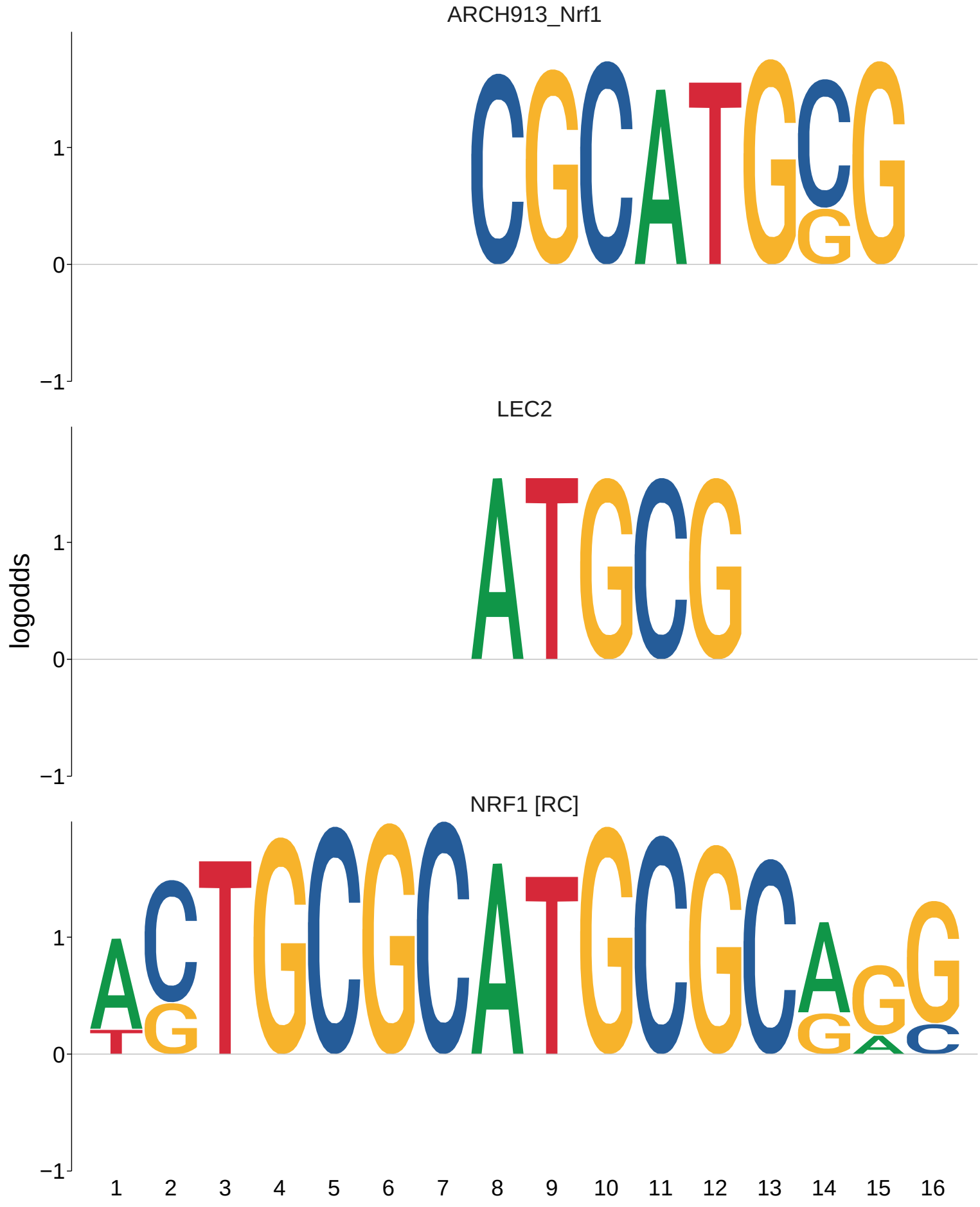
ARCH913_Nrf1
LEC2
NRF1 [RC]
logodds
1
0
−1
1 2 3 4 5 6 7 8 9 10 11 12 13 14 15 16

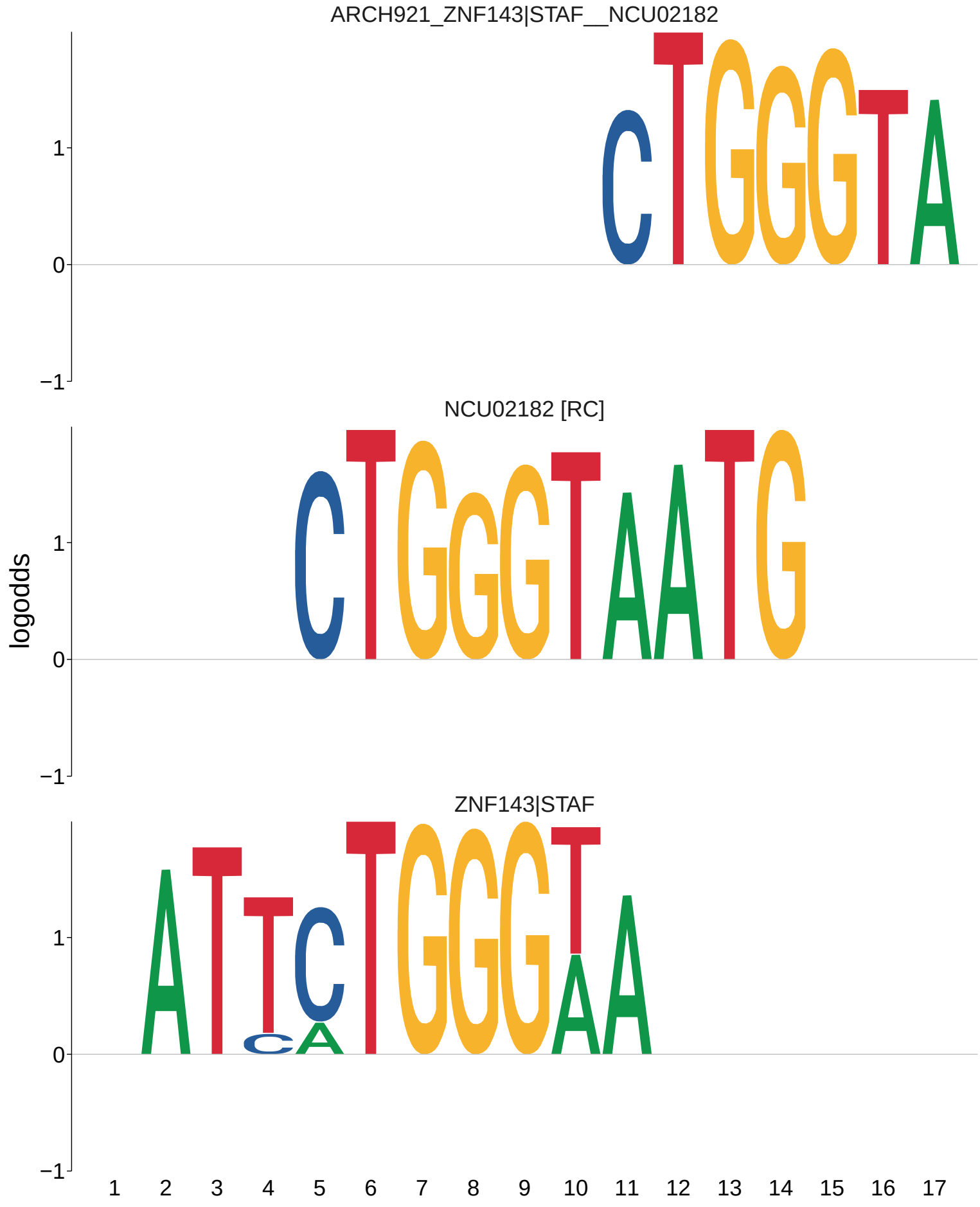
ARCH921_ZNF143|STAF__NCU02182
NCU02182 [RC]
ZNF143|STAF
logodds
1
0
−1
1 2 3 4 5 6 7 8 9 10 11 12 13 14 15 16 17

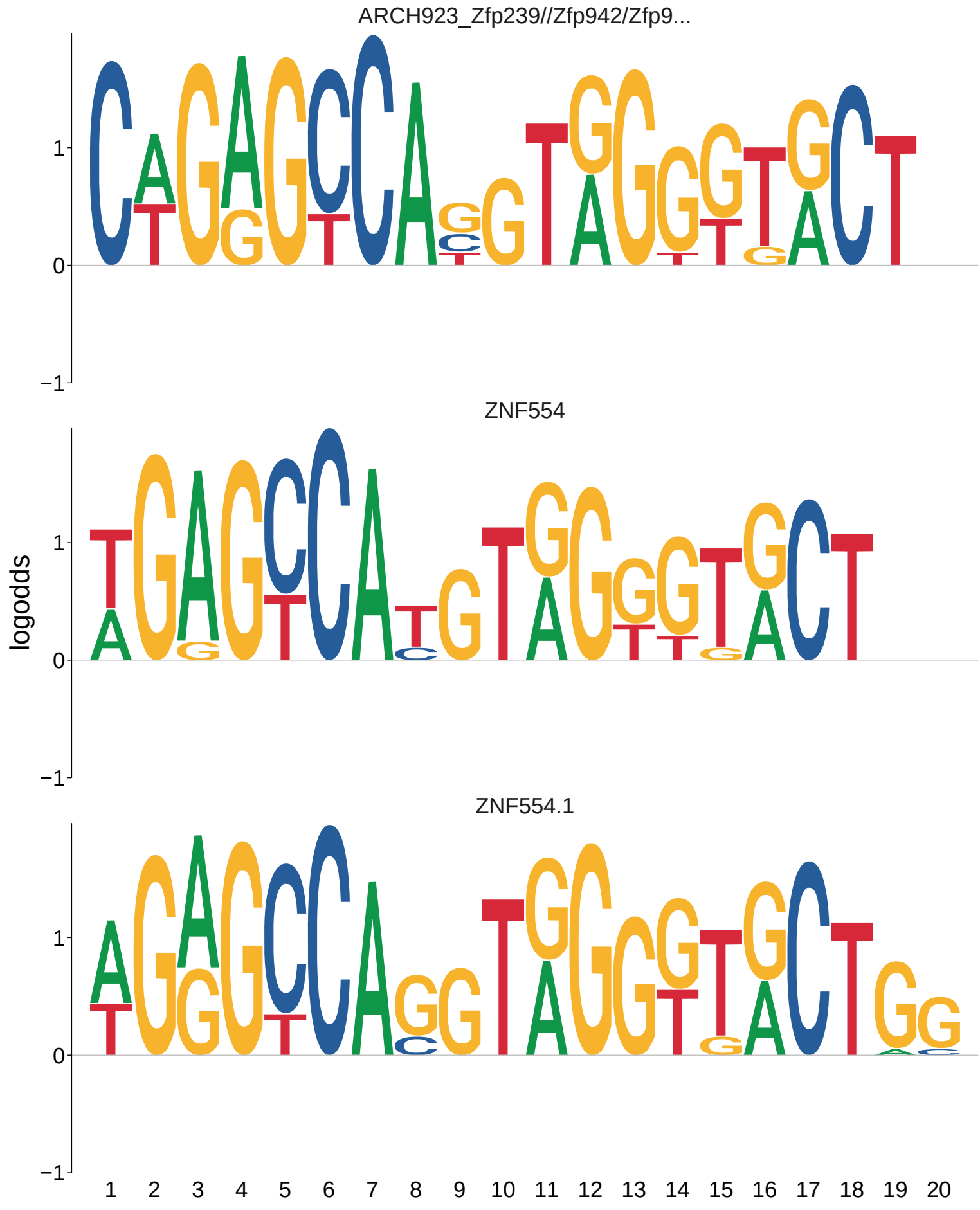
ARCH923_Zfp239//Zfp942/Zfp9...
ZNF554
ZNF554.1
logodds
1
0
−1
1 2 3 4 5 6 7 8 9 10 11 12 13 14 15 16 17 18 19 20

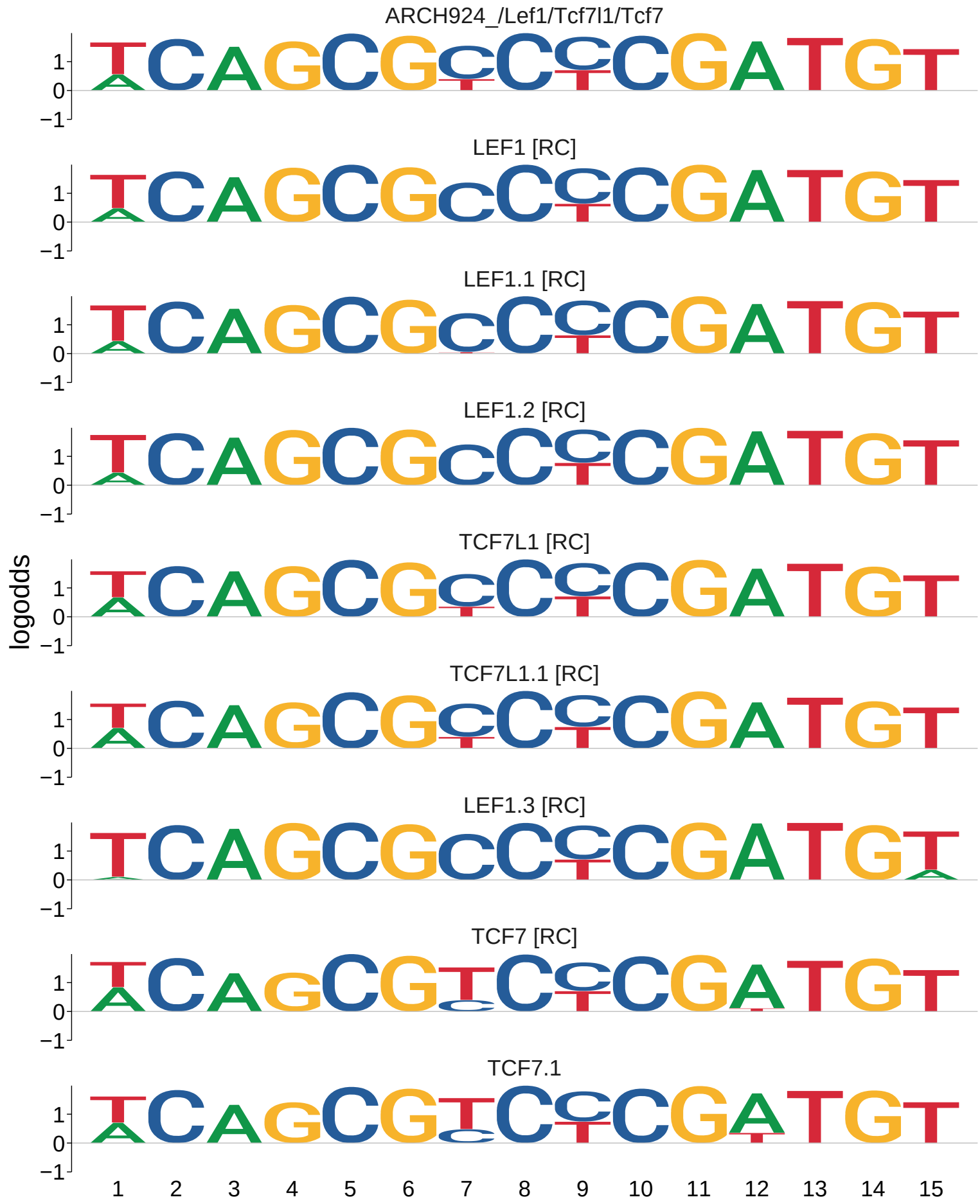
ARCH924_/Lef1/Tcf7l1/Tcf7
LEF1 [RC]
LEF1.1 [RC]
LEF1.2 [RC]
TCF7L1 [RC]
TCF7L1.1 [RC]
LEF1.3 [RC]
TCF7 [RC]
TCF7.1
logodds
1
0
−1
1 2 3 4 5 6 7 8 9 10 11 12 13 14 15

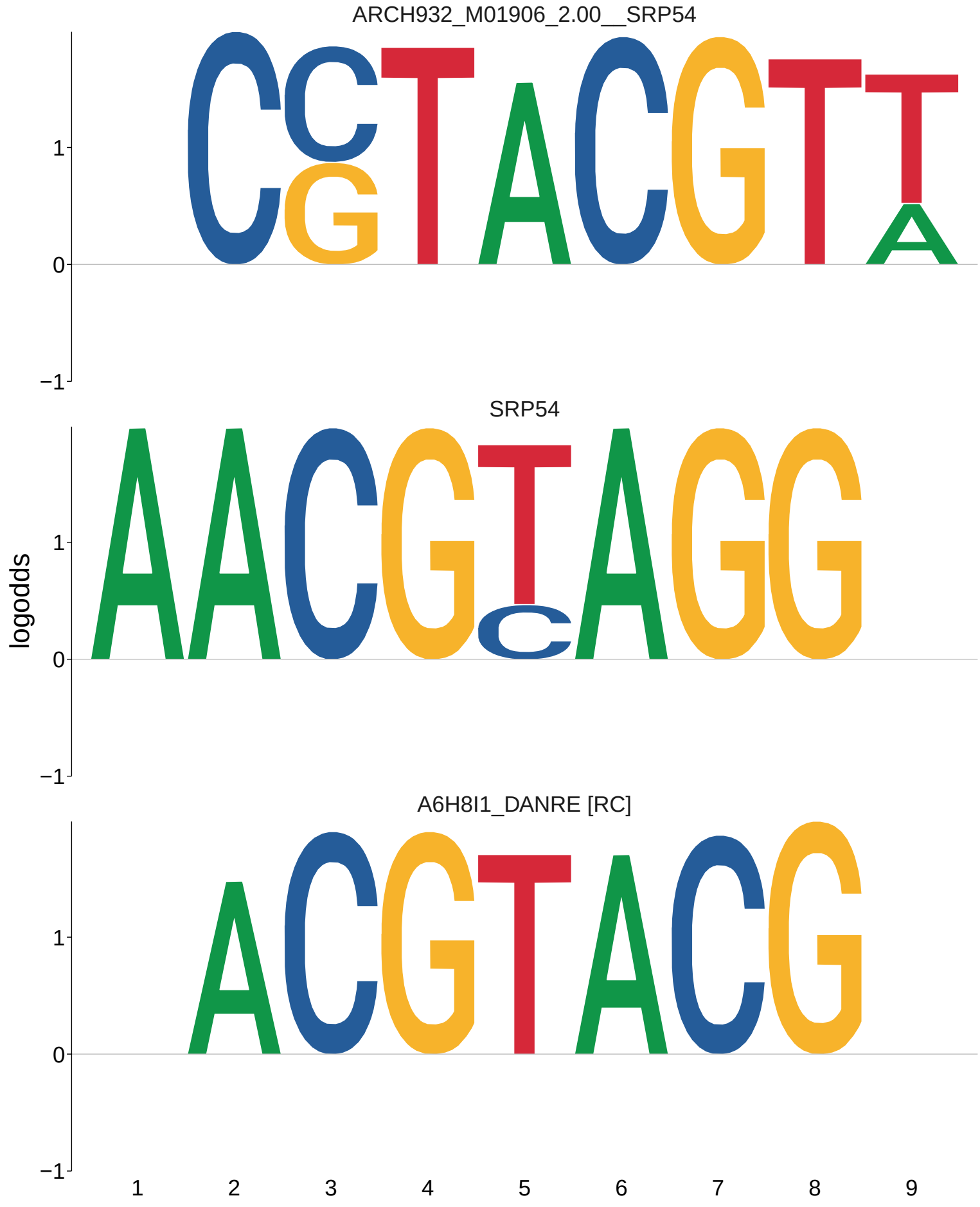
ARCH932_M01906_2.00__SRP54
SRP54
A6H8I1_DANRE [RC]
logodds
1
0
−1
1
2
3
4
5
6
7
8
9

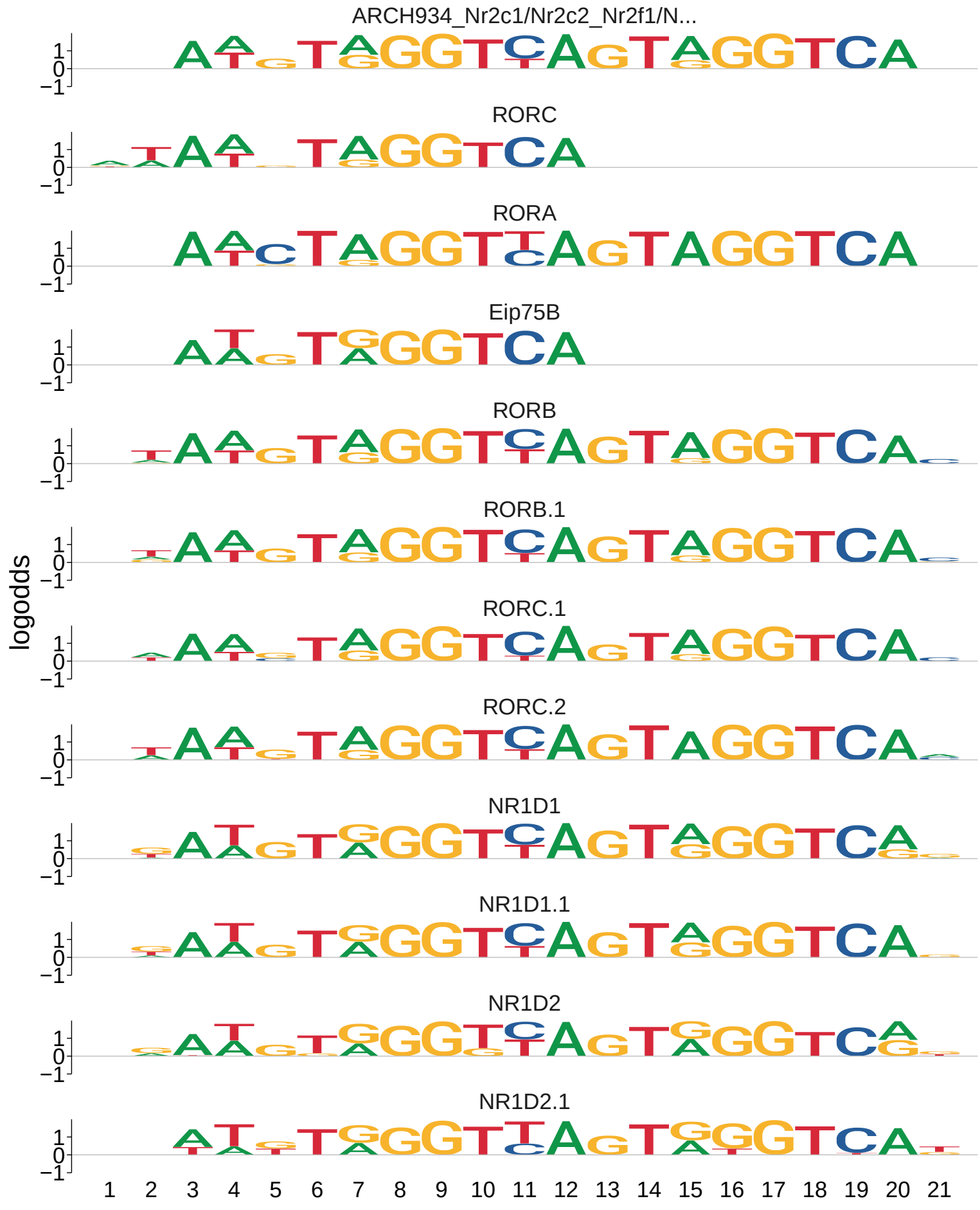
ARCH934_Nr2c1/Nr2c2_Nr2f1/N...
RORC
RORA
Eip75B
RORB
RORB.1
RORC.1
RORC.2
NR1D1
NR1D1.1
NR1D2
NR1D2.1
logodds
1
0
−1
1 2 3 4 5 6 7 8 9 10 11 12 13 14 15 16 17 18 19 20 21

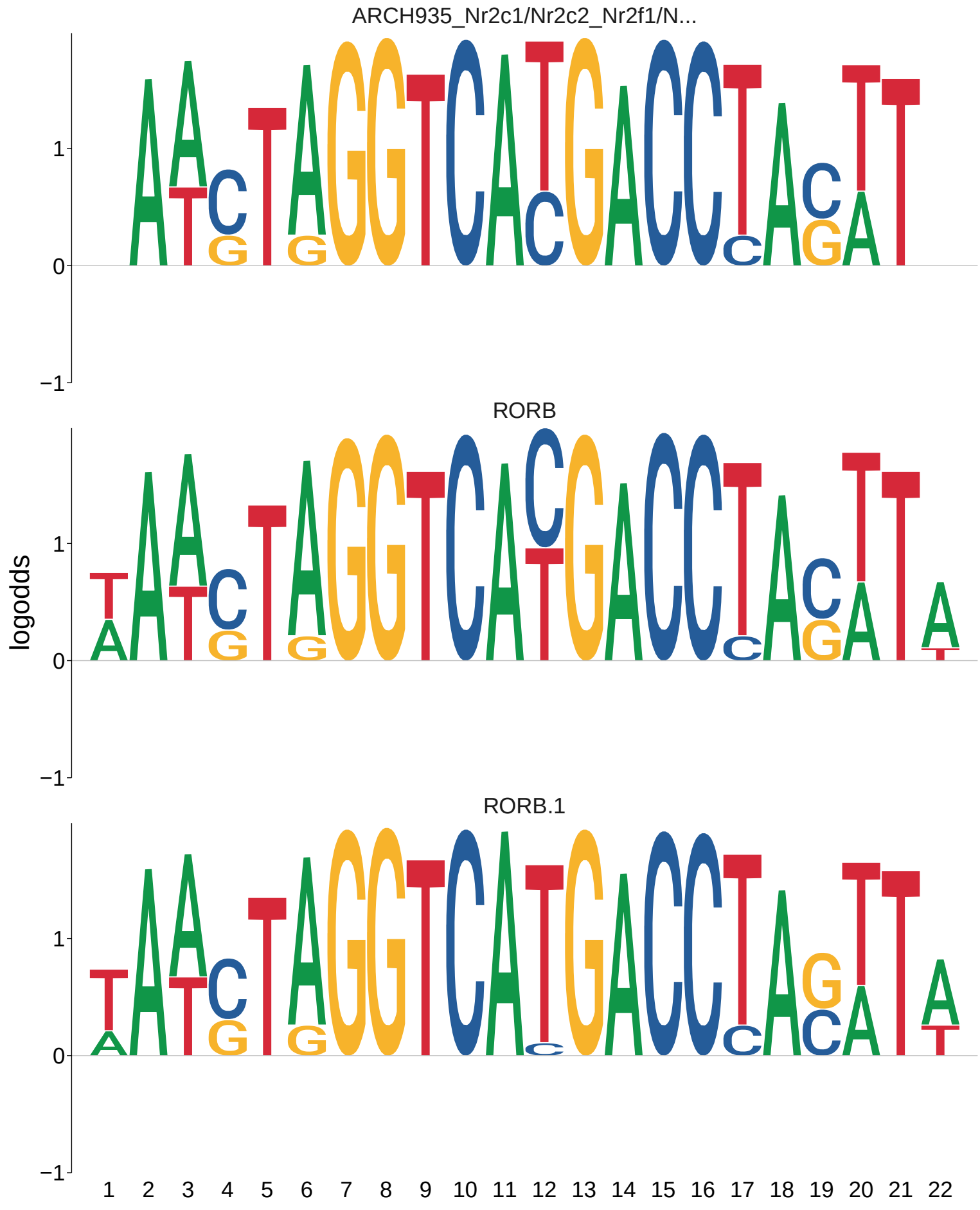
ARCH935_Nr2c1/Nr2c2_Nr2f1/N...
RORB
RORB.1
logodds
1
0
−1
1 2 3 4 5 6 7 8 9 10 11 12 13 14 15 16 17 18 19 20 21 22

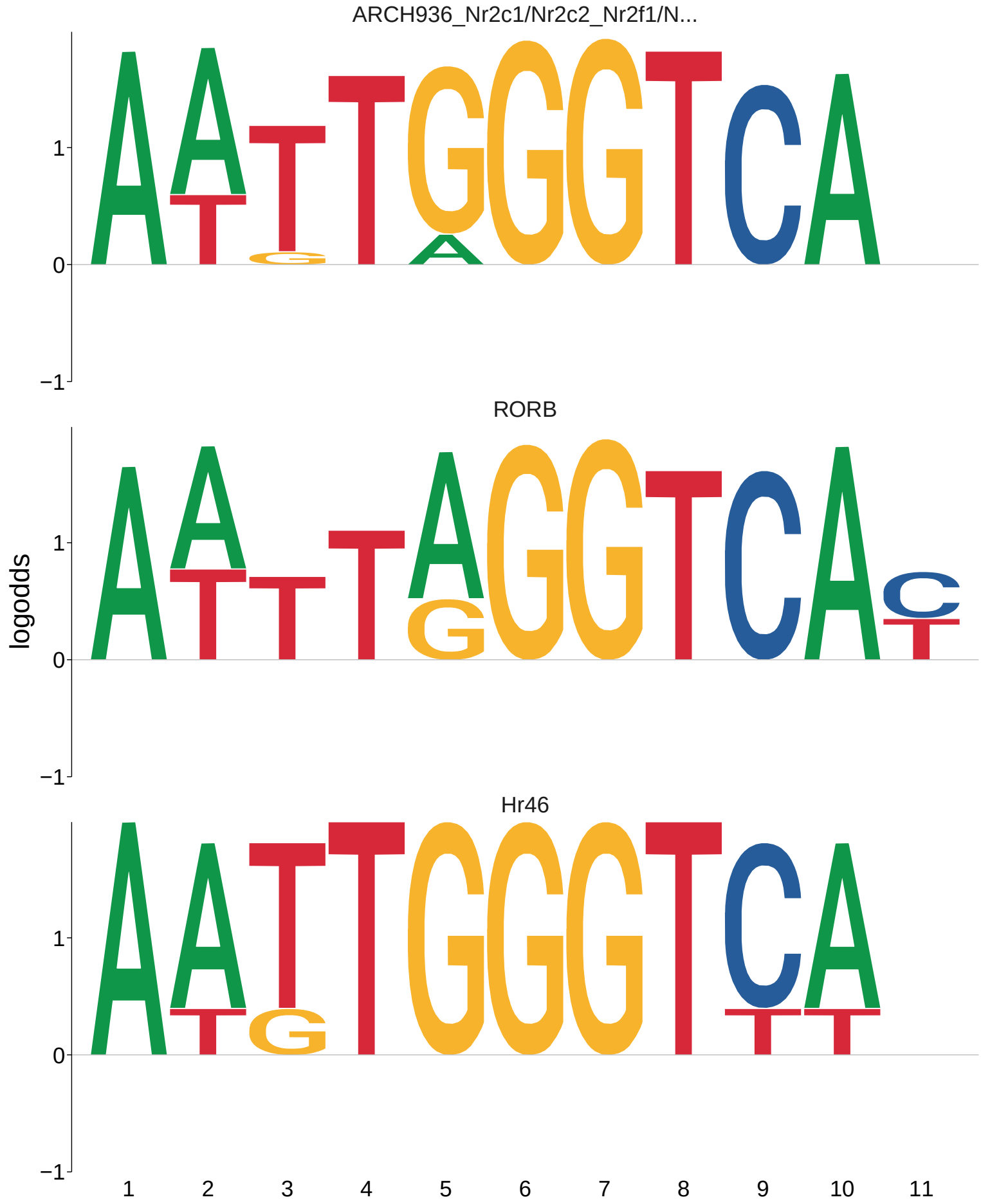
ARCH936_Nr2c1/Nr2c2_Nr2f1/N...
RORB
Hr46
logodds
1
0
−1
1 2 3 4 5 6 7 8 9 10 11

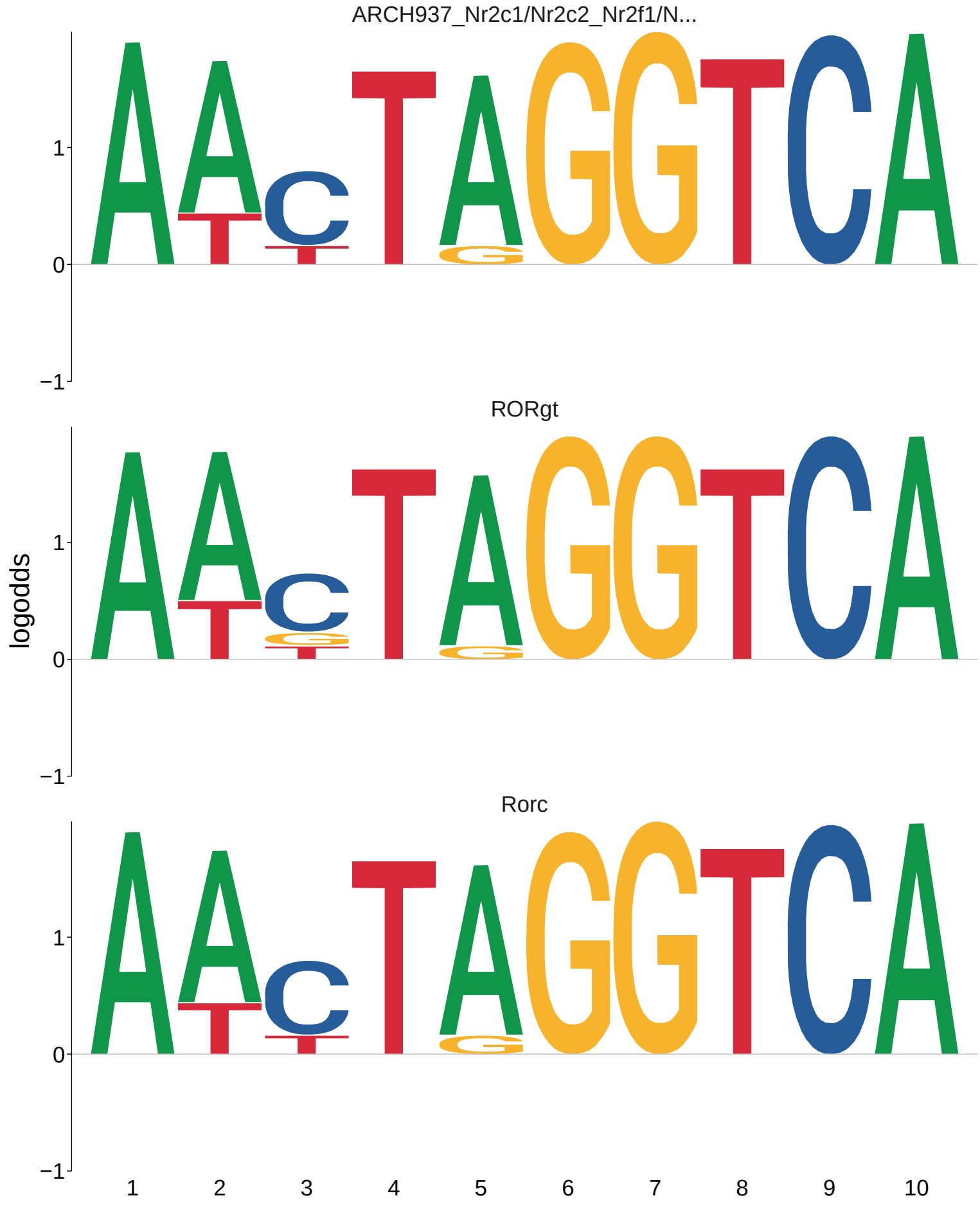
ARCH937_Nr2c1/Nr2c2_Nr2f1/N...
RORgt
Rorc
logodds
1
0
−1
1 2 3 4 5 6 7 8 9 10

ARCH938_Nr2c1/Nr2c2_Nr2f1/N...
Pparg
Eip75B
Hr46
Eip75B.1
logodds
1
0
−1
1 2 3 4 5 6 7 8 9 10 11 12 13 14 15 16 17 18

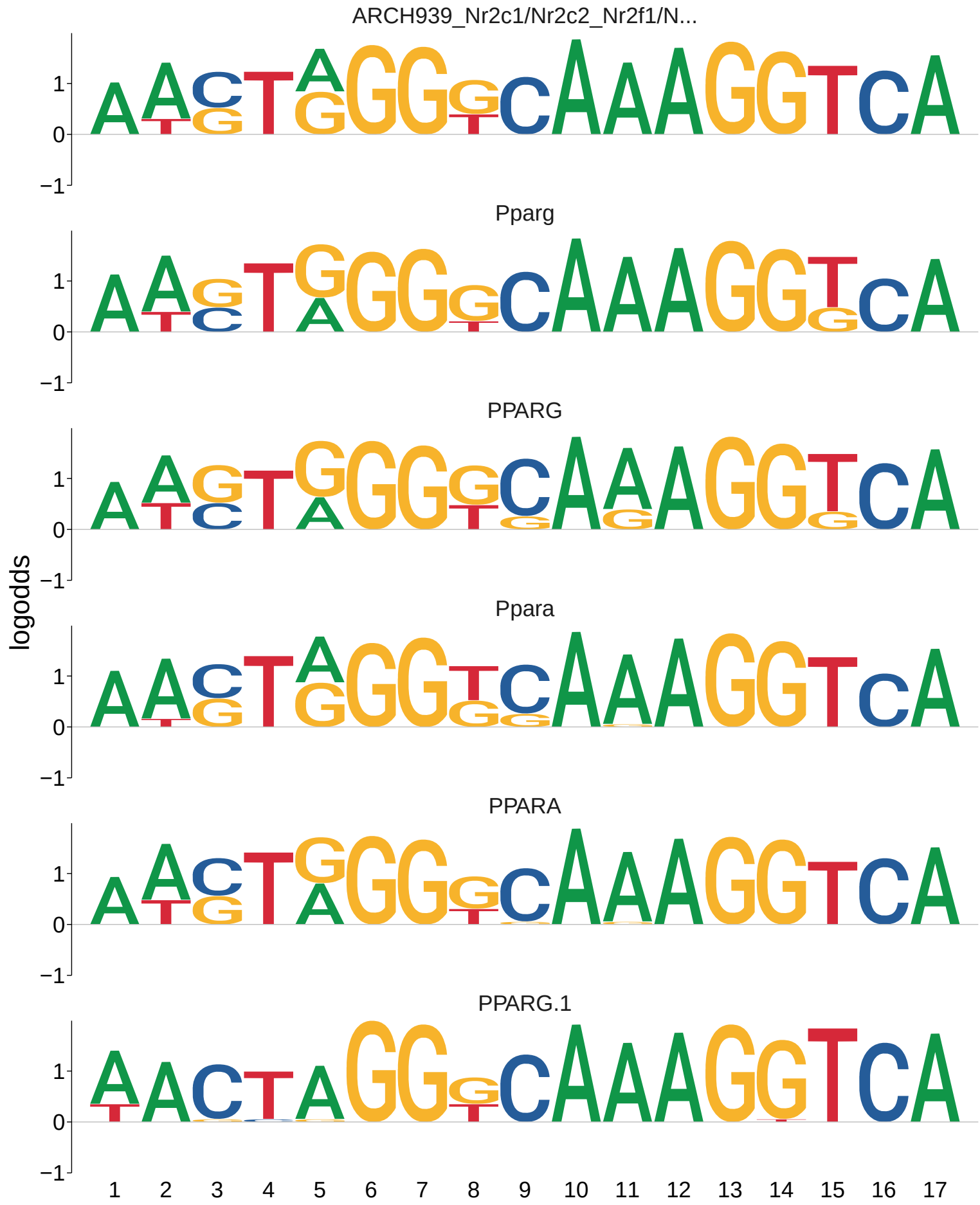
ARCH939_Nr2c1/Nr2c2_Nr2f1/N...
Pparg
PPARG
Ppara
PPARA
PPARG.1
logodds
1
0
−1
1 2 3 4 5 6 7 8 9 10 11 12 13 14 15 16 17

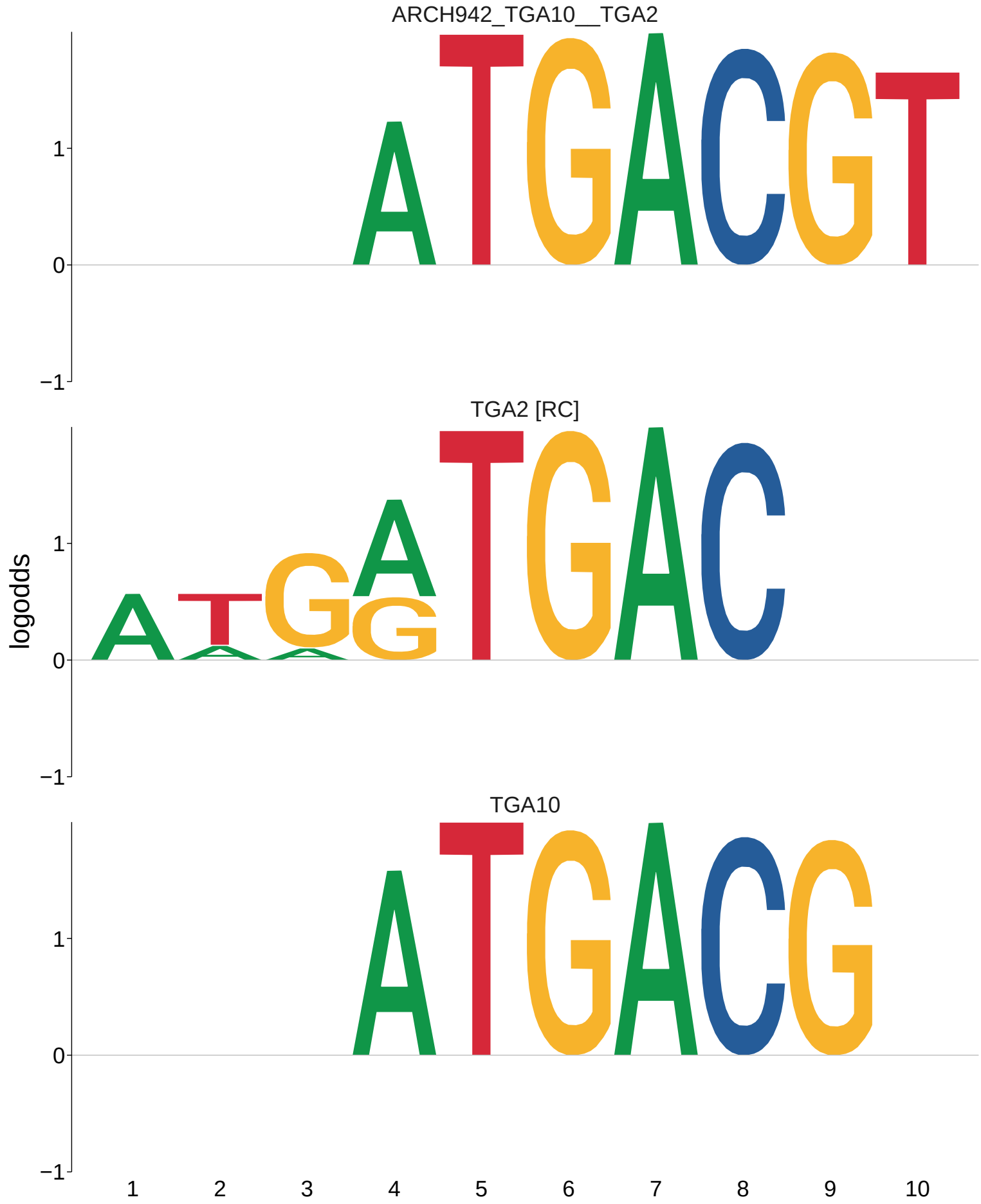
ARCH942_TGA10__TGA2
TGA2 [RC]
TGA10
logodds
1
0
−1
1
2
3
4
5
6
7
8
9
10

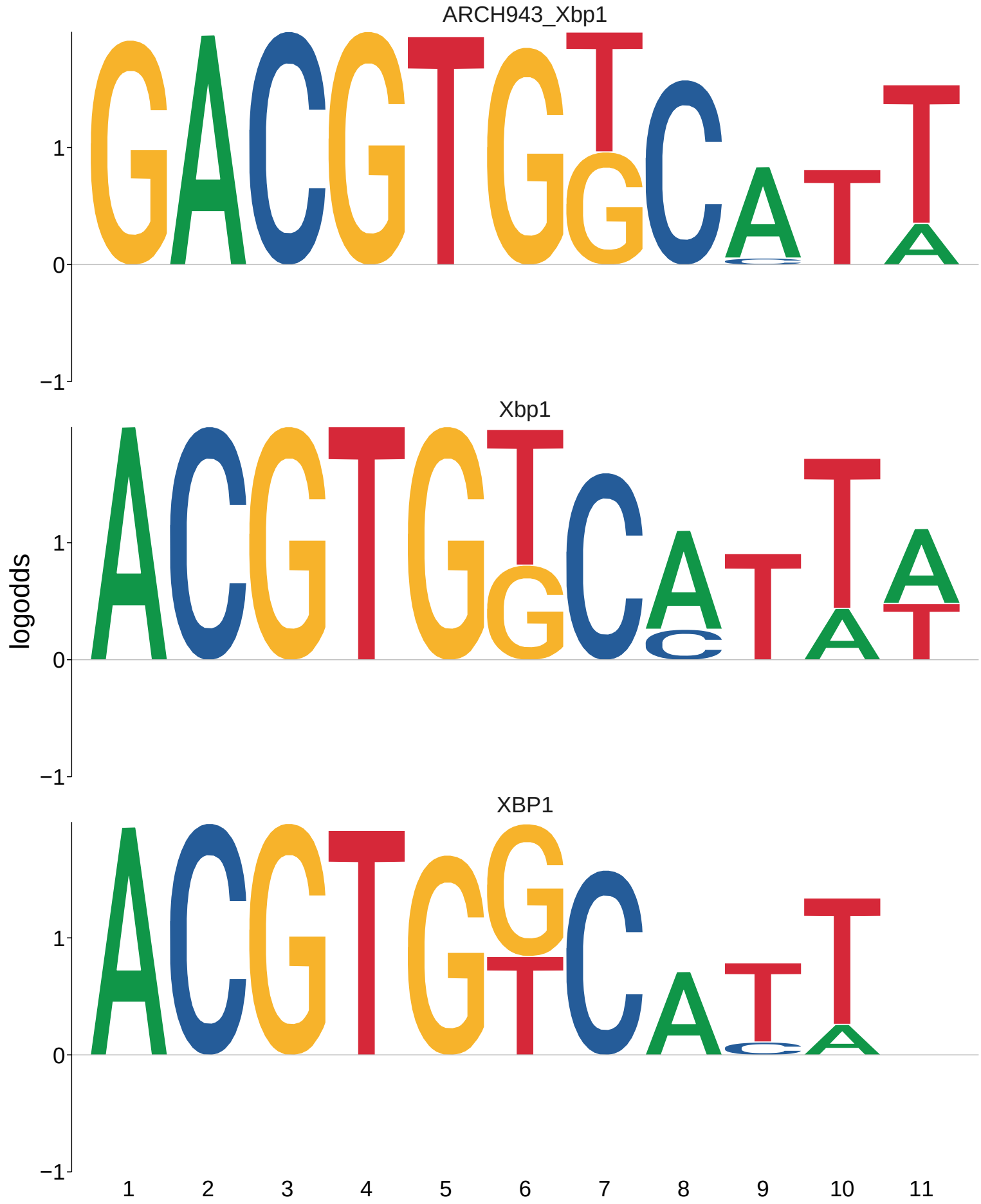
ARCH943_Xbp1
Xbp1
XBP1
logodds
1
0
−1
1 2 3 4 5 6 7 8 9 10 11

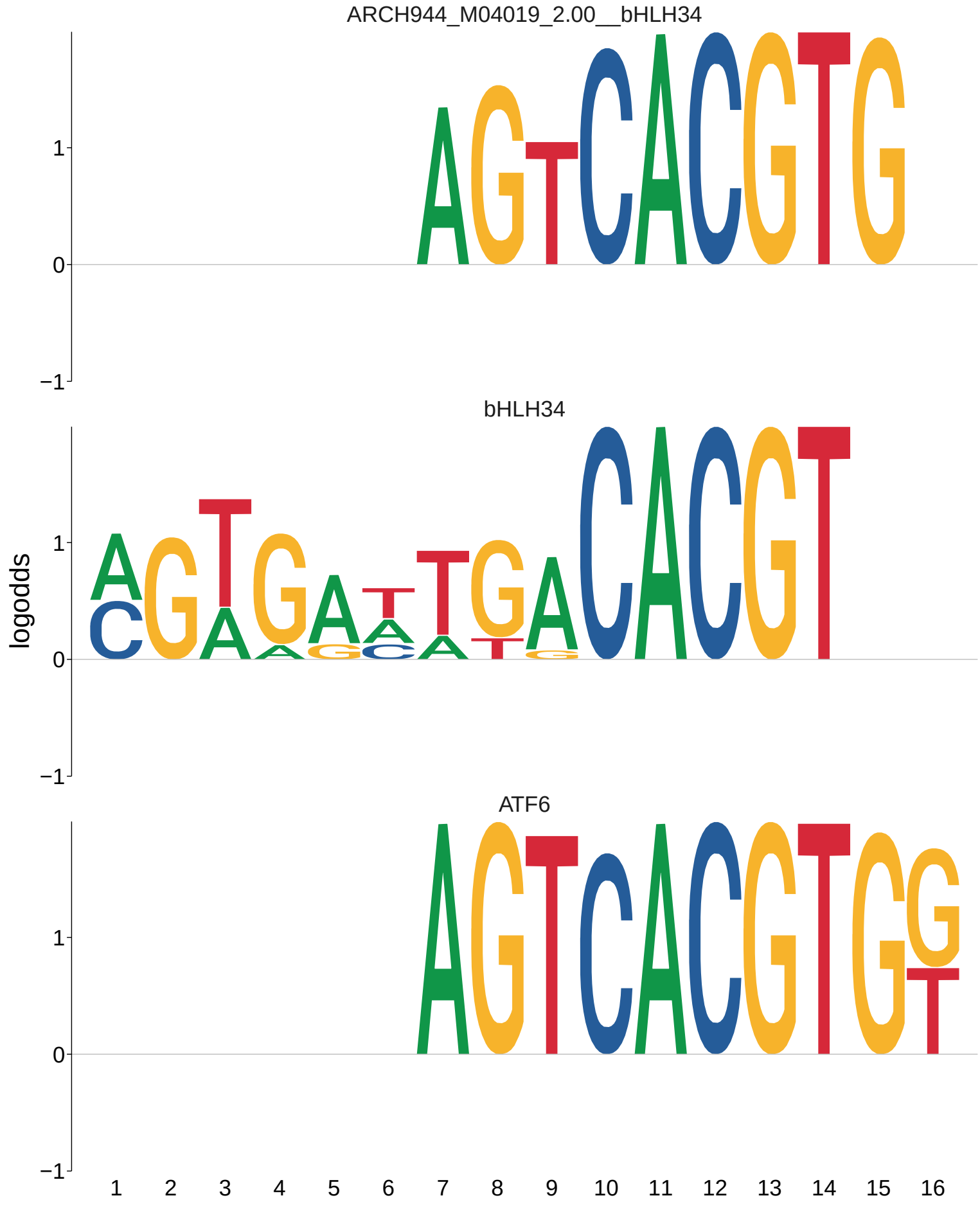
ARCH944_M04019_2.00__bHLH34
bHLH34
ATF6
logodds
1
0
−1
1 2 3 4 5 6 7 8 9 10 11 12 13 14 15 16

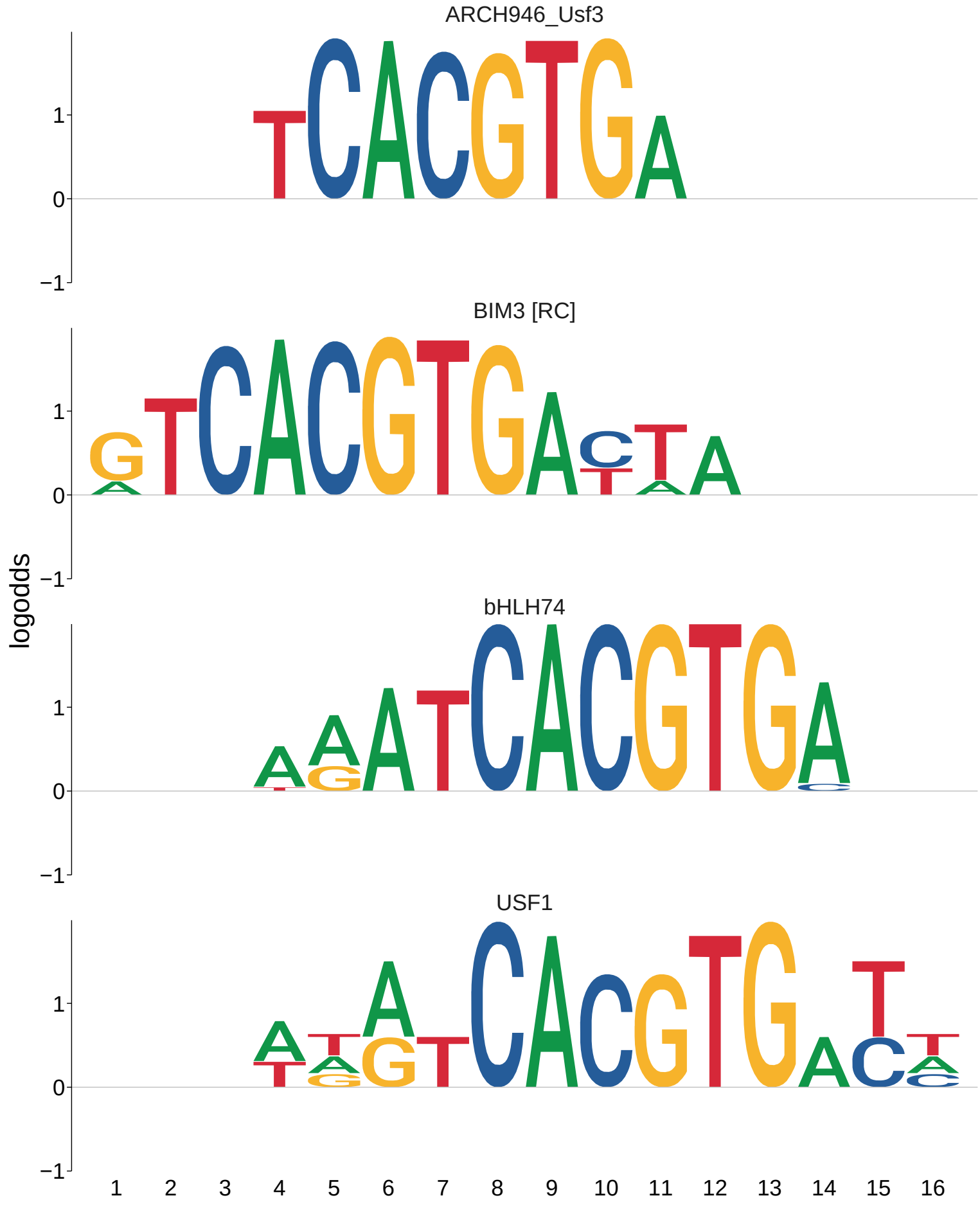
ARCH946_Usf3
BIM3 [RC]
bHLH74
USF1
logodds
1
0
−1
1 2 3 4 5 6 7 8 9 10 11 12 13 14 15 16

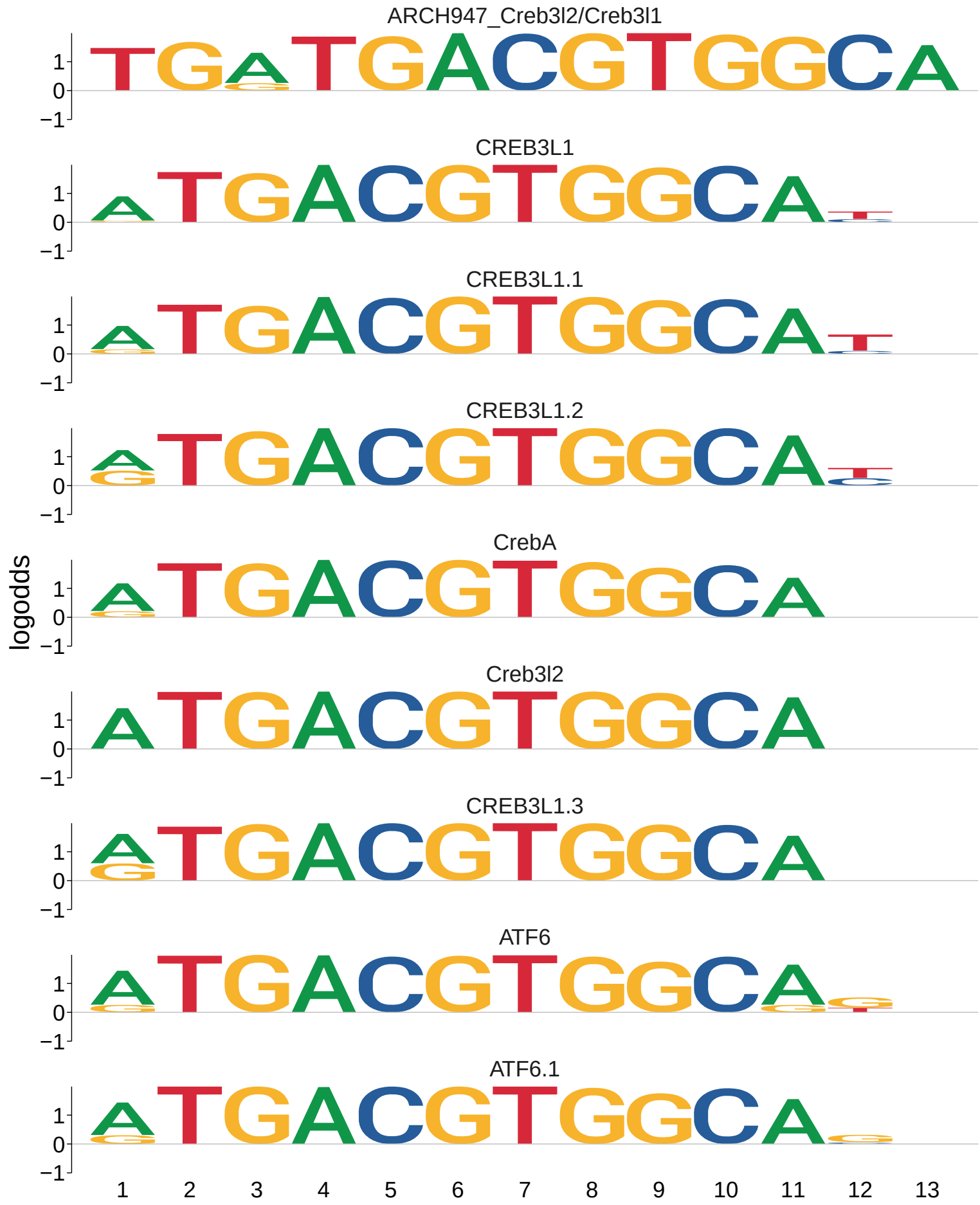
ARCH947_Creb3l2/Creb3l1
CREB3L1
CREB3L1.1
CREB3L1.2
CrebA
Creb3l2
CREB3L1.3
ATF6
ATF6.1
logodds
1
0
−1
1 2 3 4 5 6 7 8 9 10 11 12 13

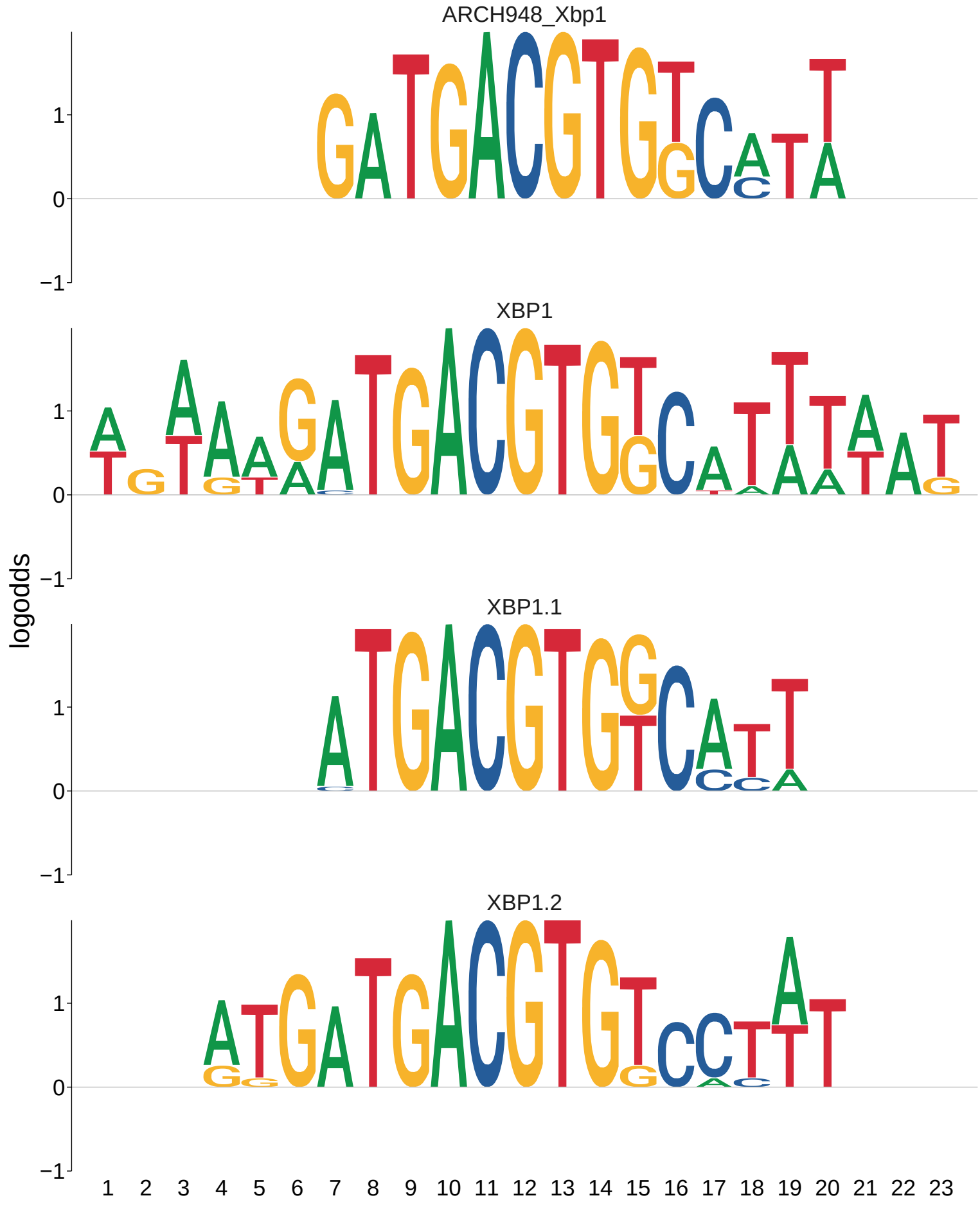
ARCH948_Xbp1
XBP1
XBP1.1
XBP1.2
logodds
1
0
−1
1 2 3 4 5 6 7 8 9 10 11 12 13 14 15 16 17 18 19 20 21 22 23

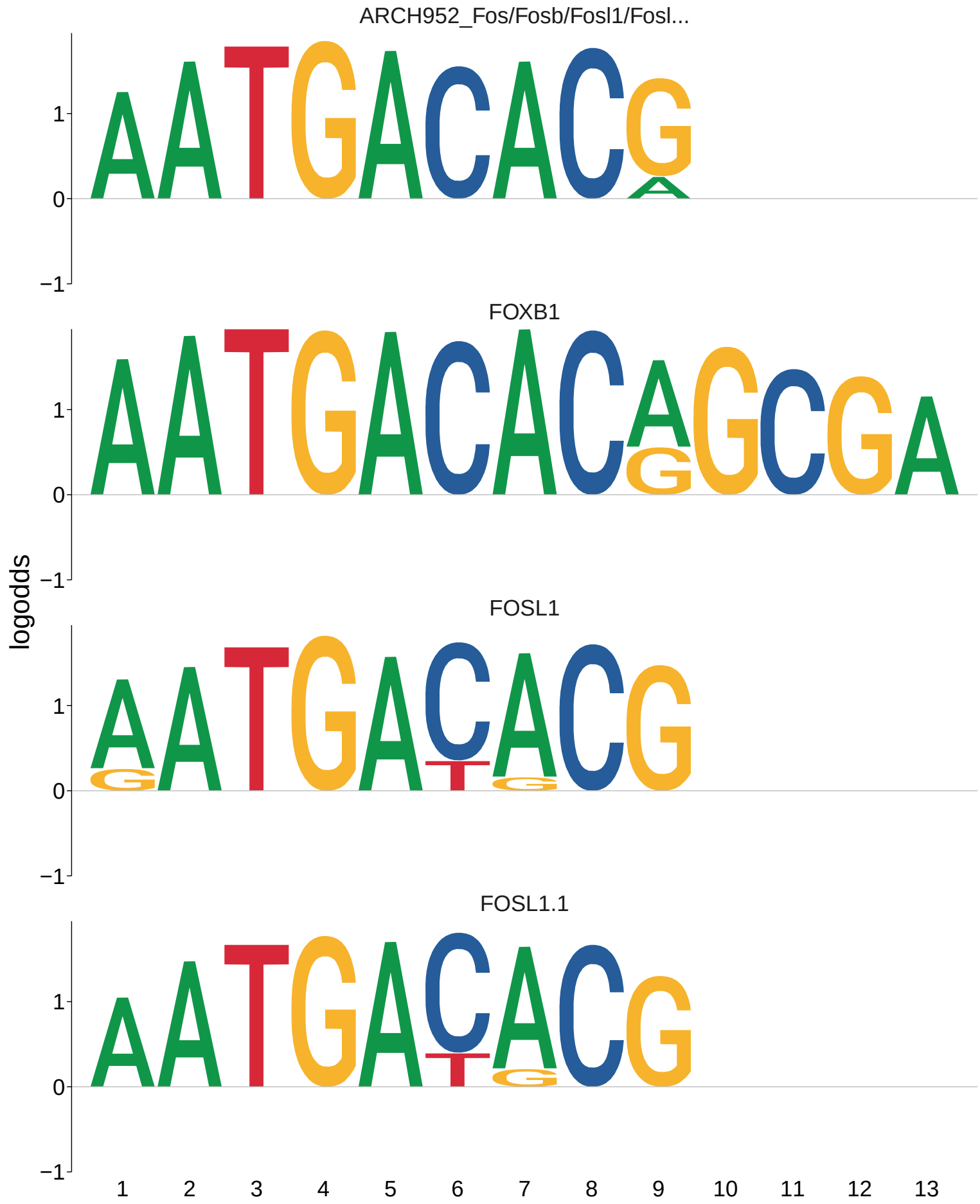
ARCH952_Fos/Fosb/Fosl1/Fosl...
FOXB1
FOSL1
FOSL1.1
logodds
1
0
−1
1 2 3 4 5 6 7 8 9 10 11 12 13

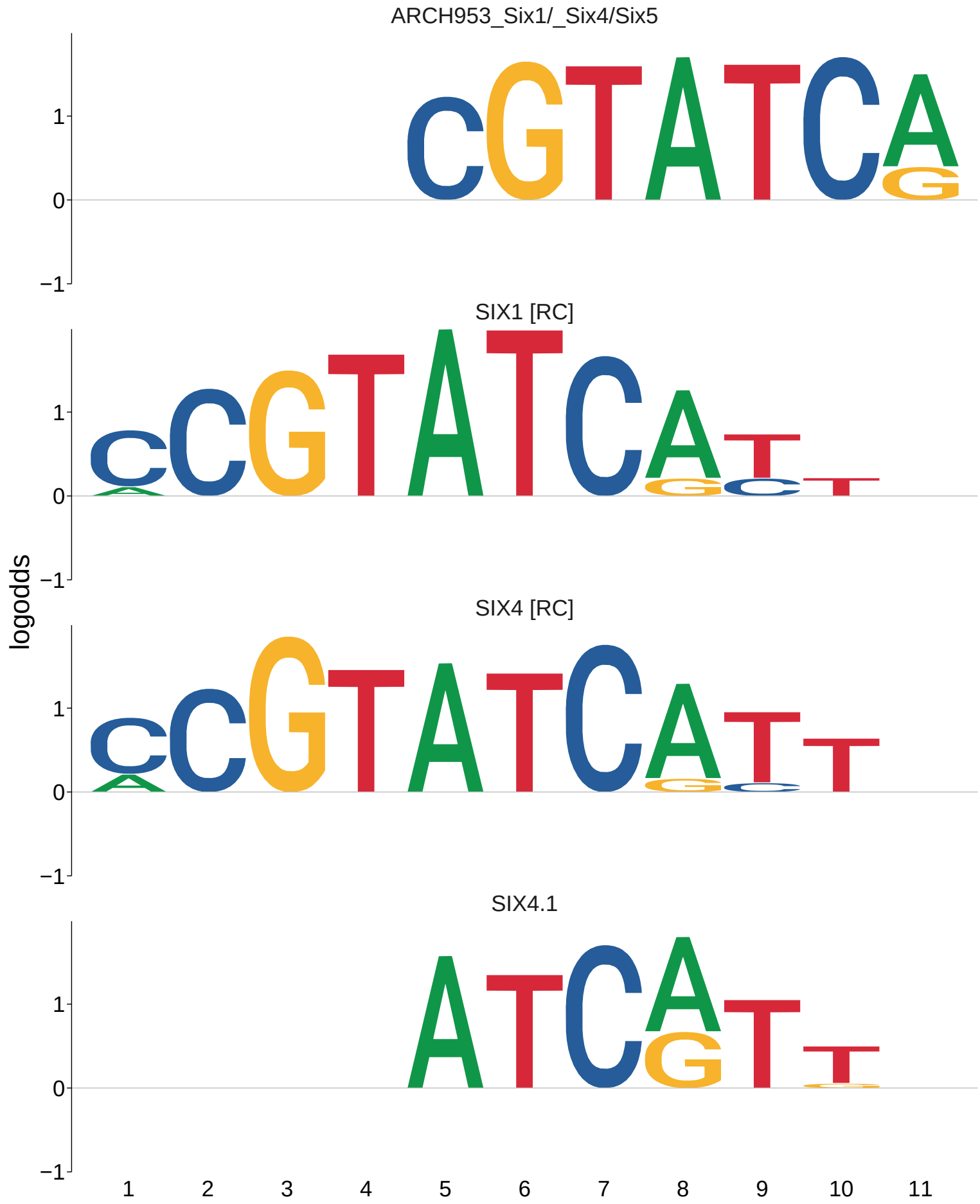
ARCH953_Six1/_Six4/Six5
SIX1 [RC]
SIX4 [RC]
SIX4.1
logodds
1
0
−1
1 2 3 4 5 6 7 8 9 10 11

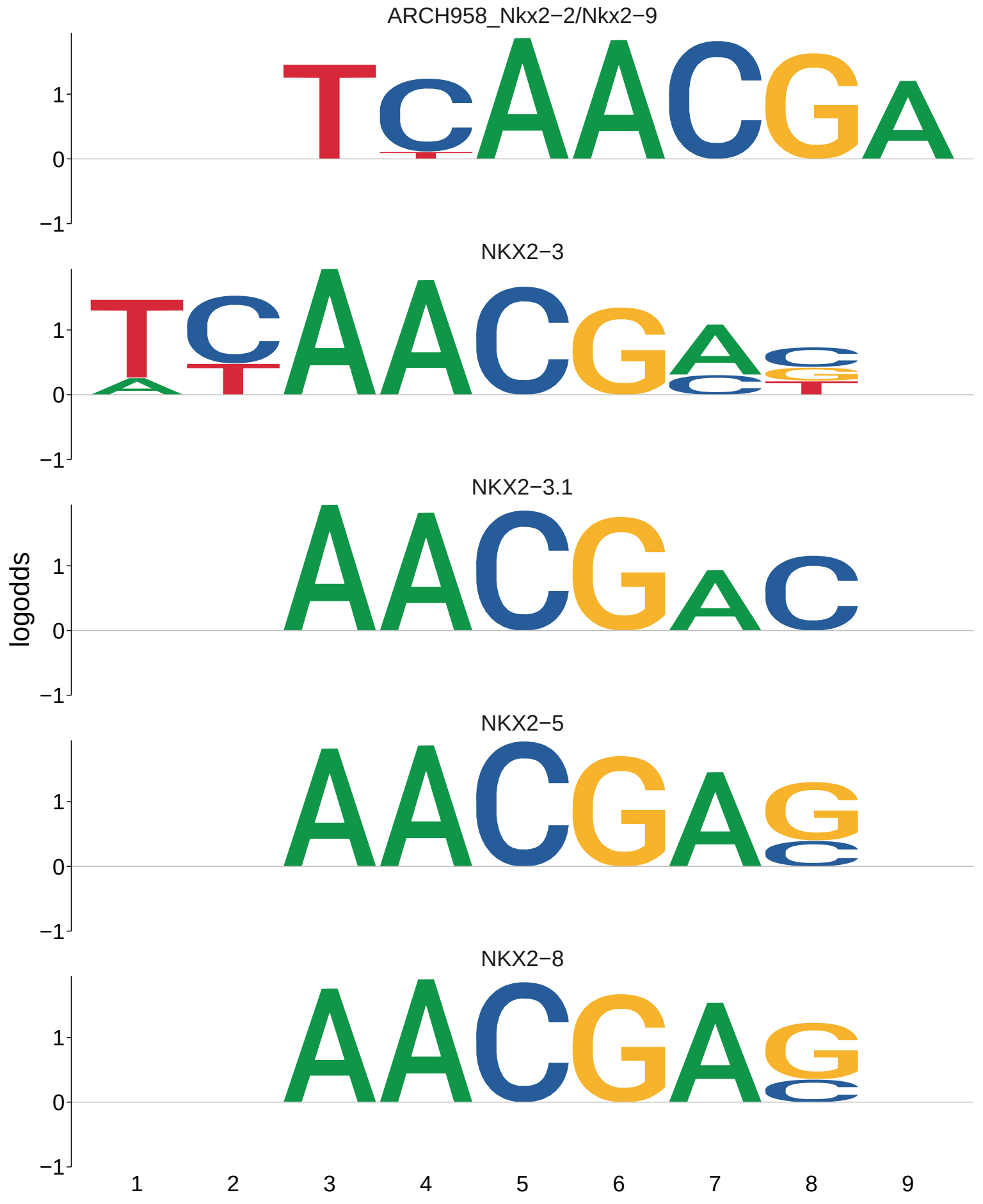
ARCH958_Nkx2−2/Nkx2−9
NKX2−3
NKX2−3.1
NKX2−5
NKX2−8
logodds
1
0
−1
1
2
3
4
5
6
7
8
9

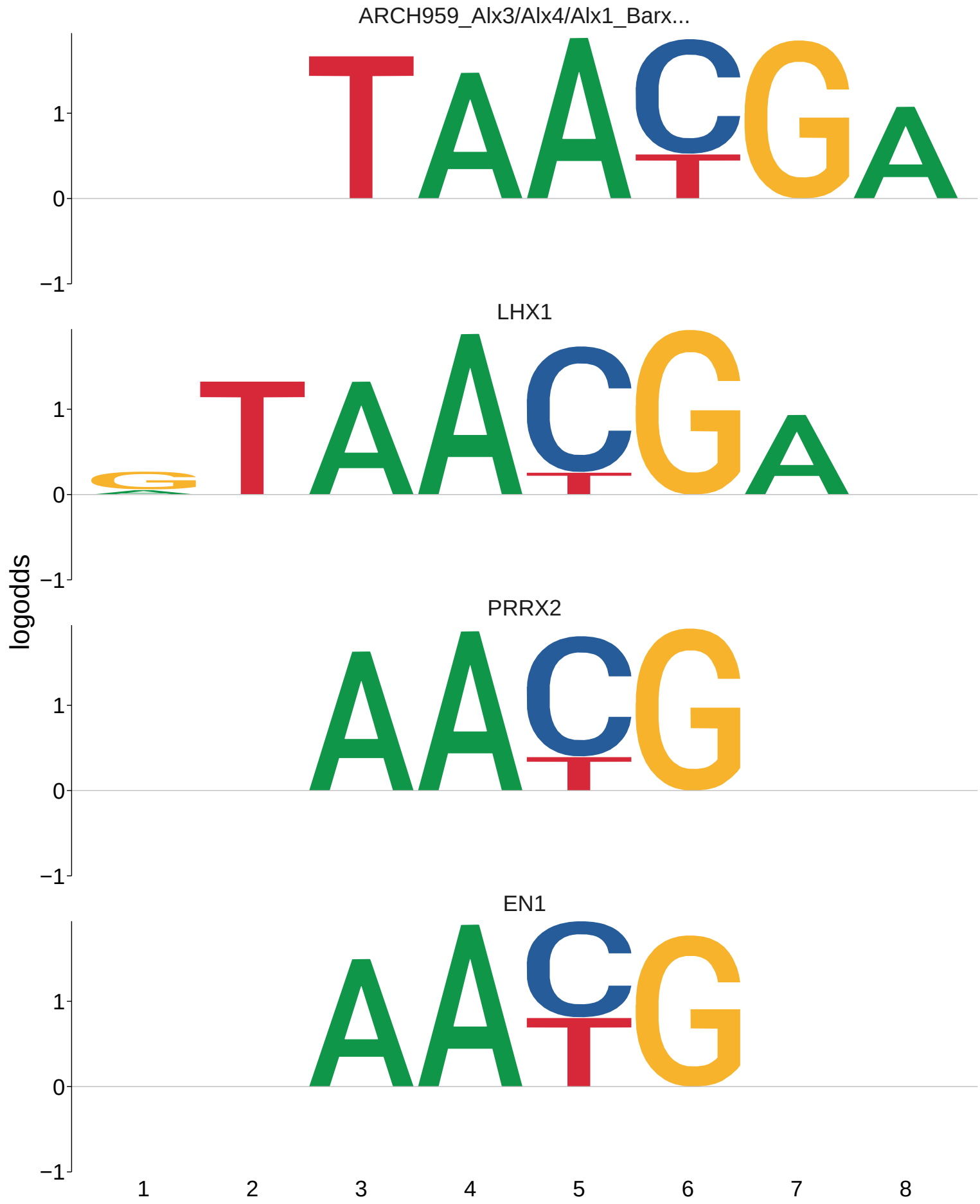
ARCH959_Alx3/Alx4/Alx1_Barx...
LHX1
PRRX2
EN1
logodds
1
0
−1
1
2
3
4
5
6
7
8

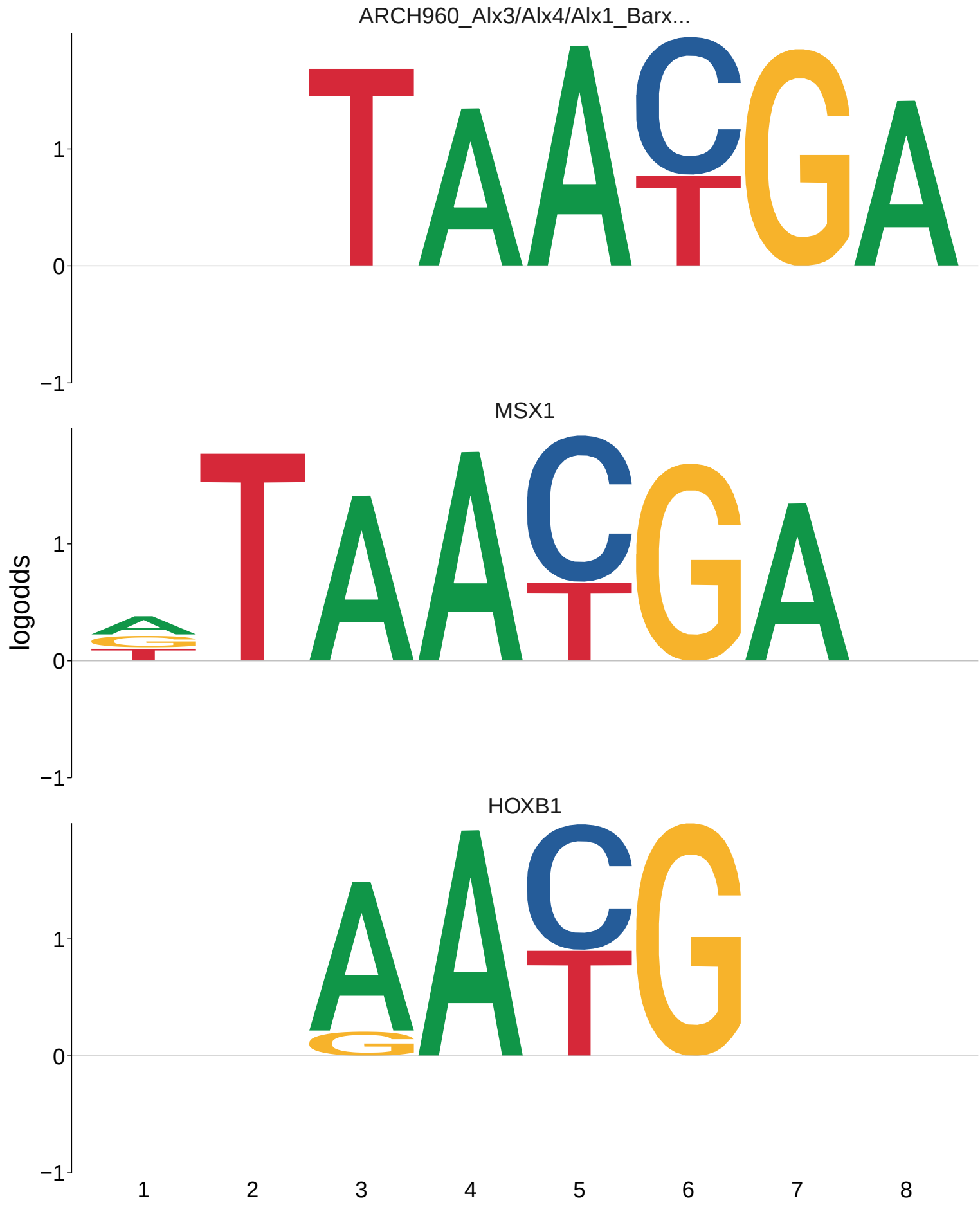
ARCH960_Alx3/Alx4/Alx1_Barx...
MSX1
HOXB1
logodds
1
0
−1
1
2
3
4
5
6
7
8

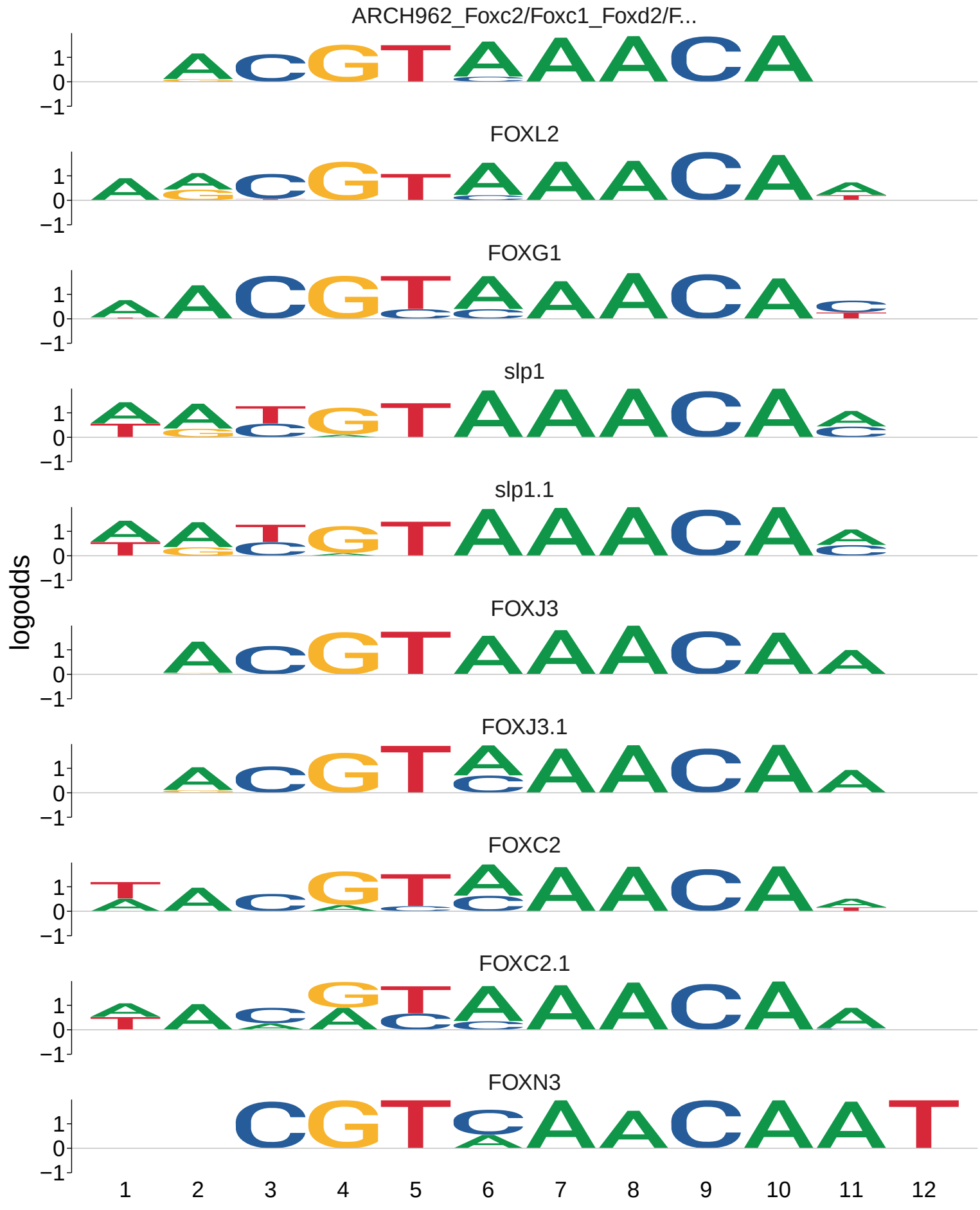
ARCH962_Foxc2/Foxc1_Foxd2/F...
FOXL2
FOXG1
slp1
slp1.1
FOXJ3
FOXJ3.1
FOXC2
FOXC2.1
FOXN3
logodds
1
0
−1
1 2 3 4 5 6 7 8 9 10 11 12

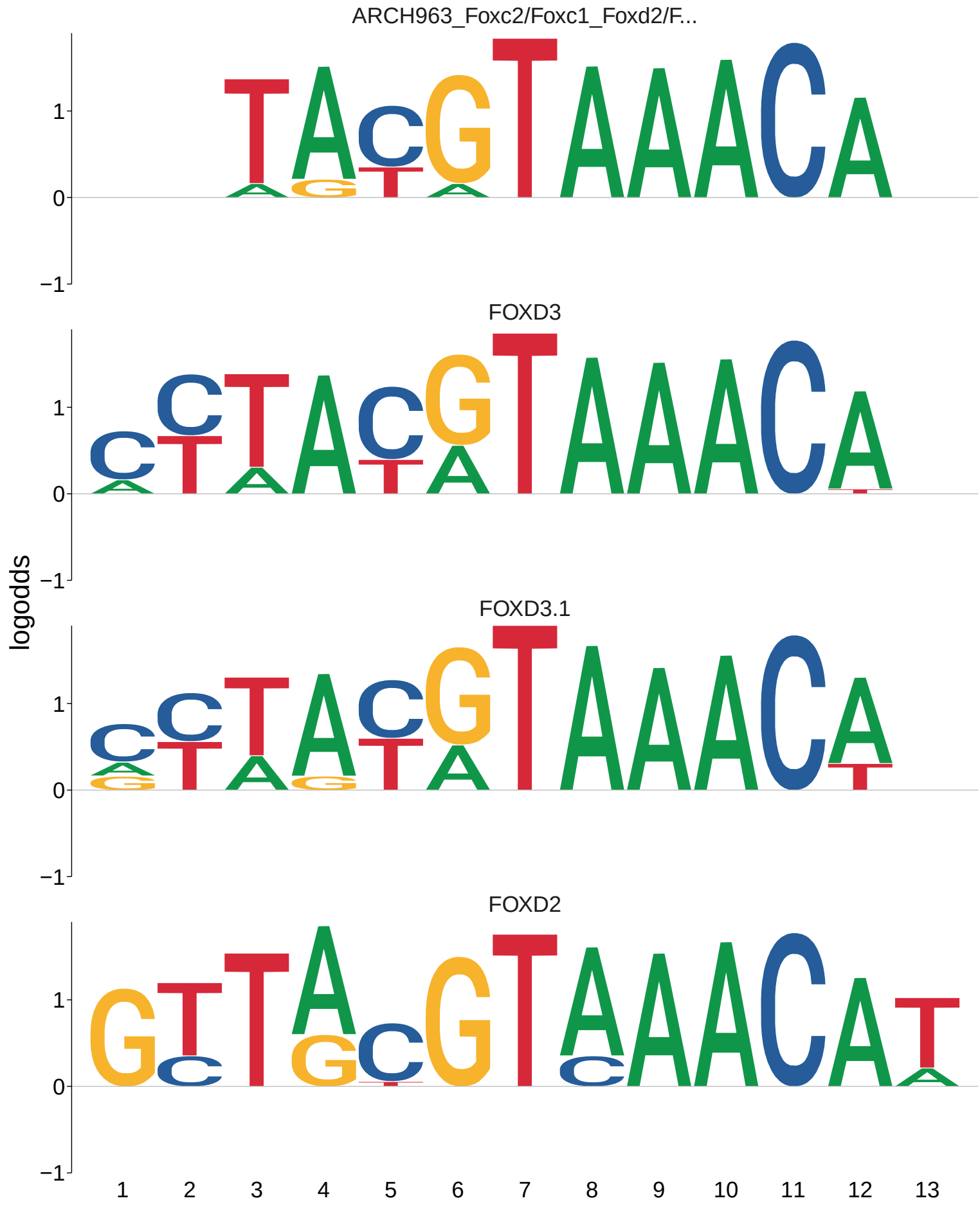
ARCH963_Foxc2/Foxc1_Foxd2/F...
FOXD3
FOXD3.1
FOXD2
logodds
1
0
−1
1 2 3 4 5 6 7 8 9 10 11 12 13

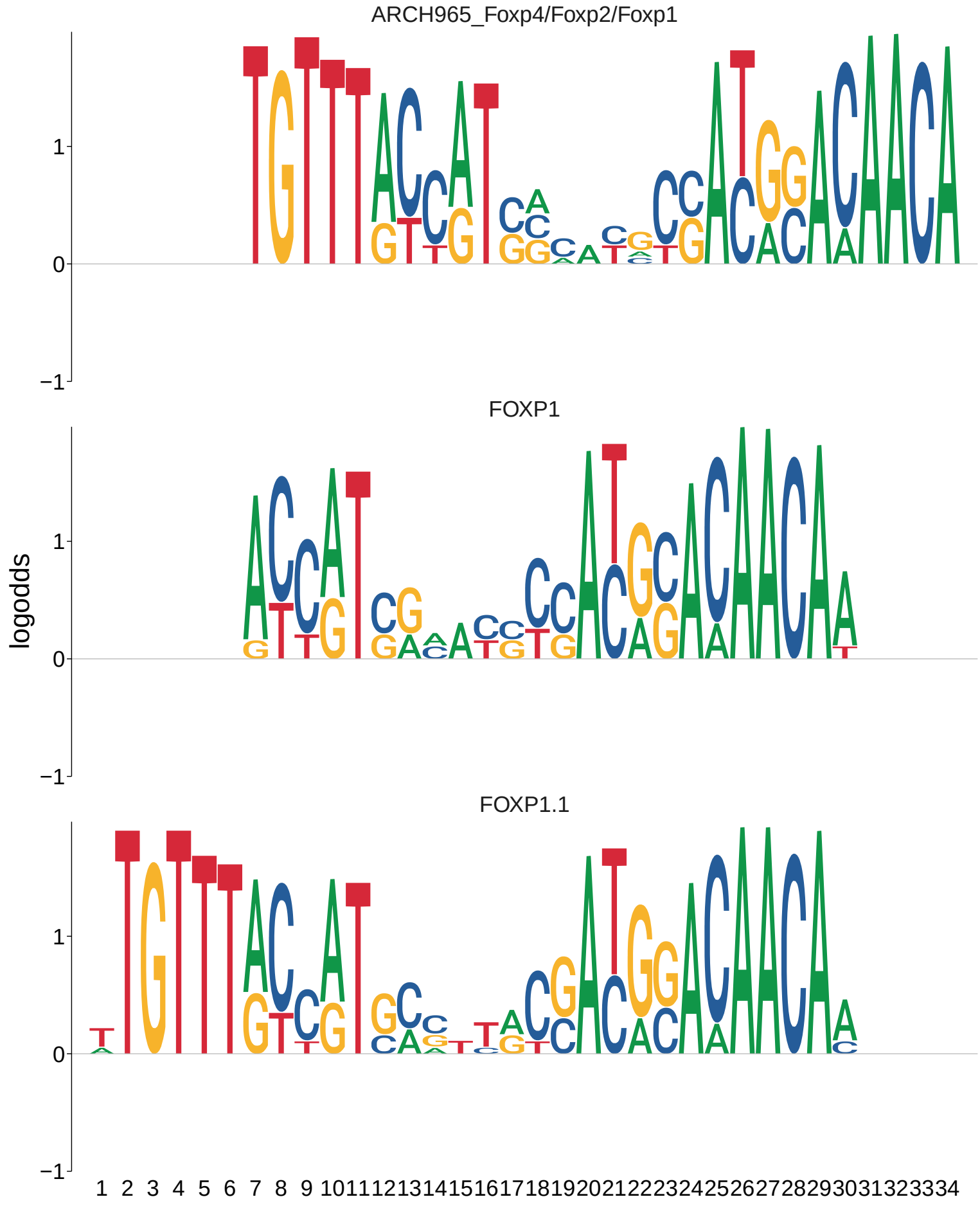
ARCH965_Foxp4/Foxp2/Foxp1
FOXP1
FOXP1.1
logodds
1
0
−1
1 2 3 4 5 6 7 8 9 10 11 12 13 14 15 16 17 18 19 20 21 22 23 24 25 26 27 28 29 30 31 32 33 34

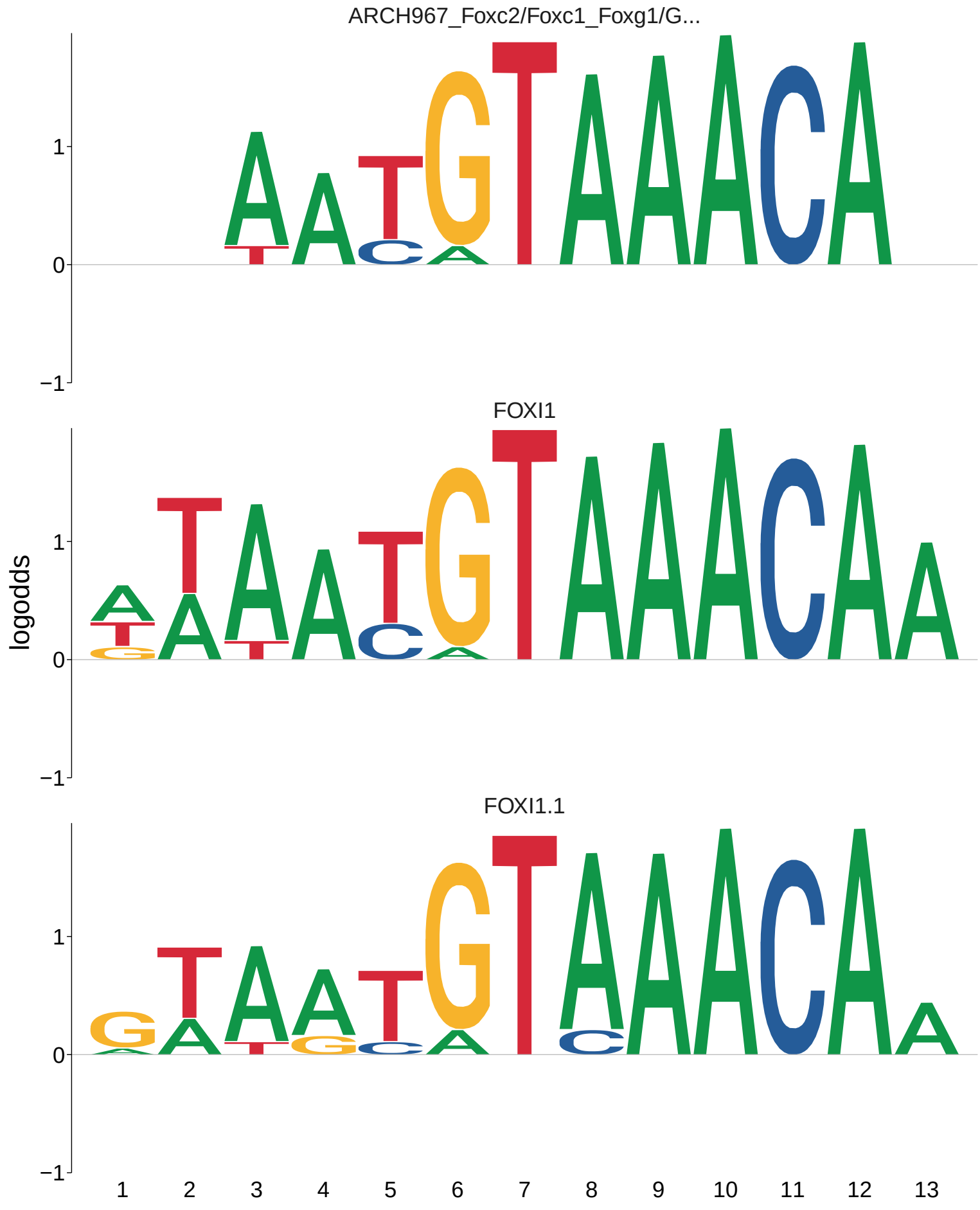
ARCH967_Foxc2/Foxc1_Foxg1/G...
FOXI1
FOXI1.1
logodds
1
0
−1
1 2 3 4 5 6 7 8 9 10 11 12 13

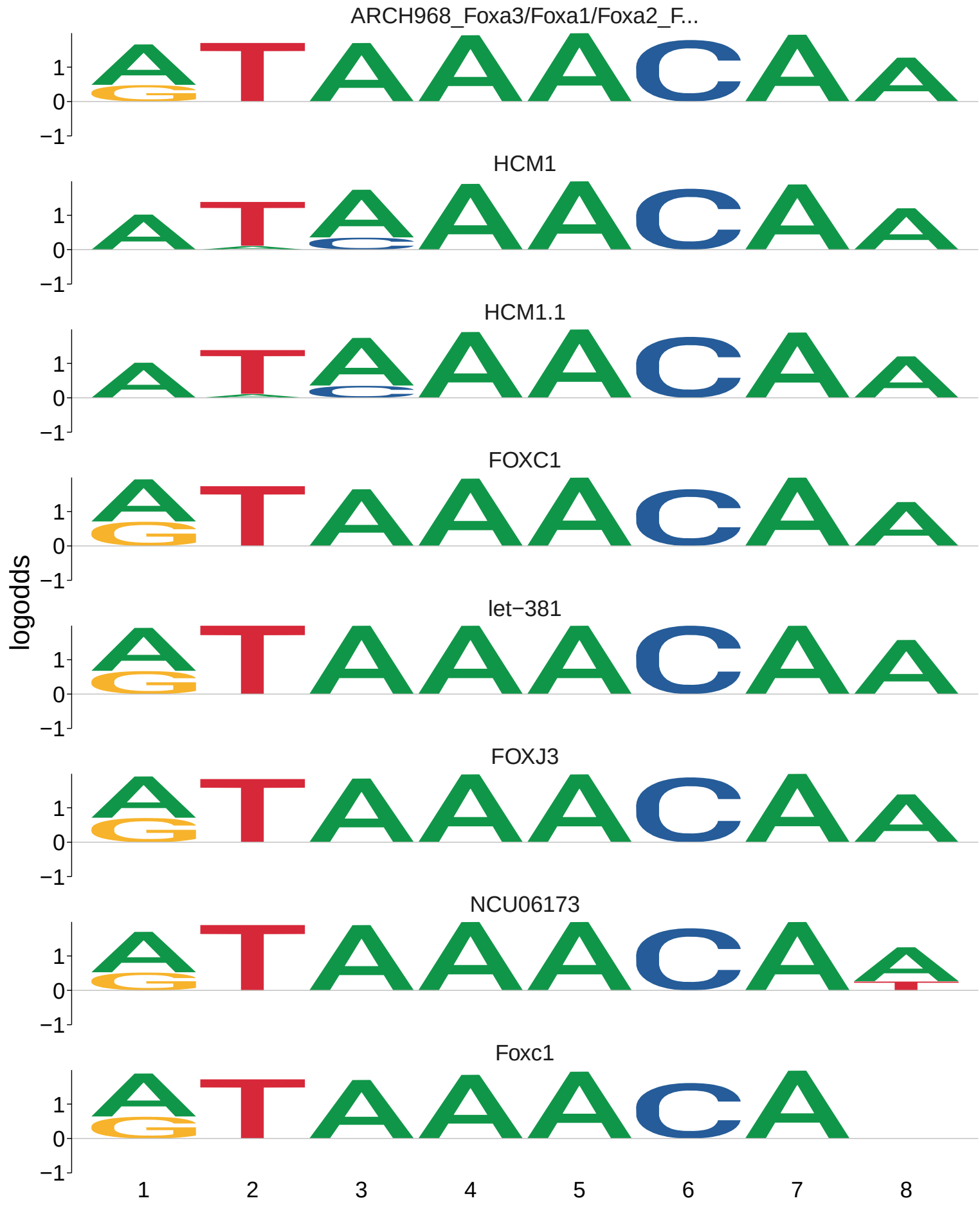
ARCH968_Foxa3/Foxa1/Foxa2_F...
HCM1
HCM1.1
FOXC1
let−381
FOXJ3
NCU06173
Foxc1
logodds
1
0
−1
1
2
3
4
5
6
7
8

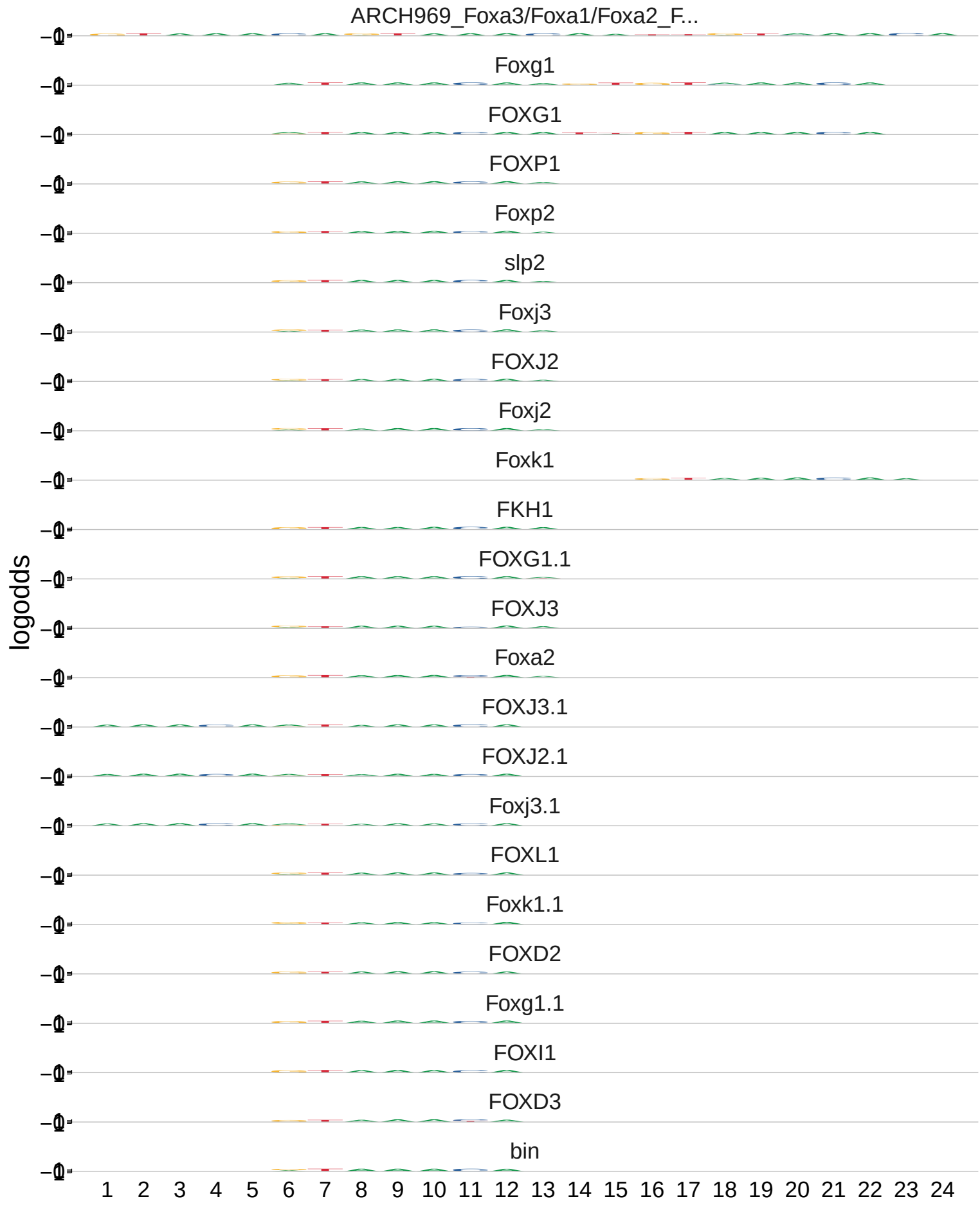
ARCH969_Foxa3/Foxa1/Foxa2_F...
Foxg1
FOXG1
FOXP1
Foxp2
slp2
Foxj3
FOXJ2
Foxj2
Foxk1
FKH1
FOXG1.1
FOXJ3
Foxa2
FOXJ3.1
FOXJ2.1
Foxj3.1
FOXL1
Foxk1.1
FOXD2
Foxg1.1
FOXI1
FOXD3
bin
logodds
1 2 3 4 5 6 7 8 9 10 11 12 13 14 15 16 17 18 19 20 21 22 23 24

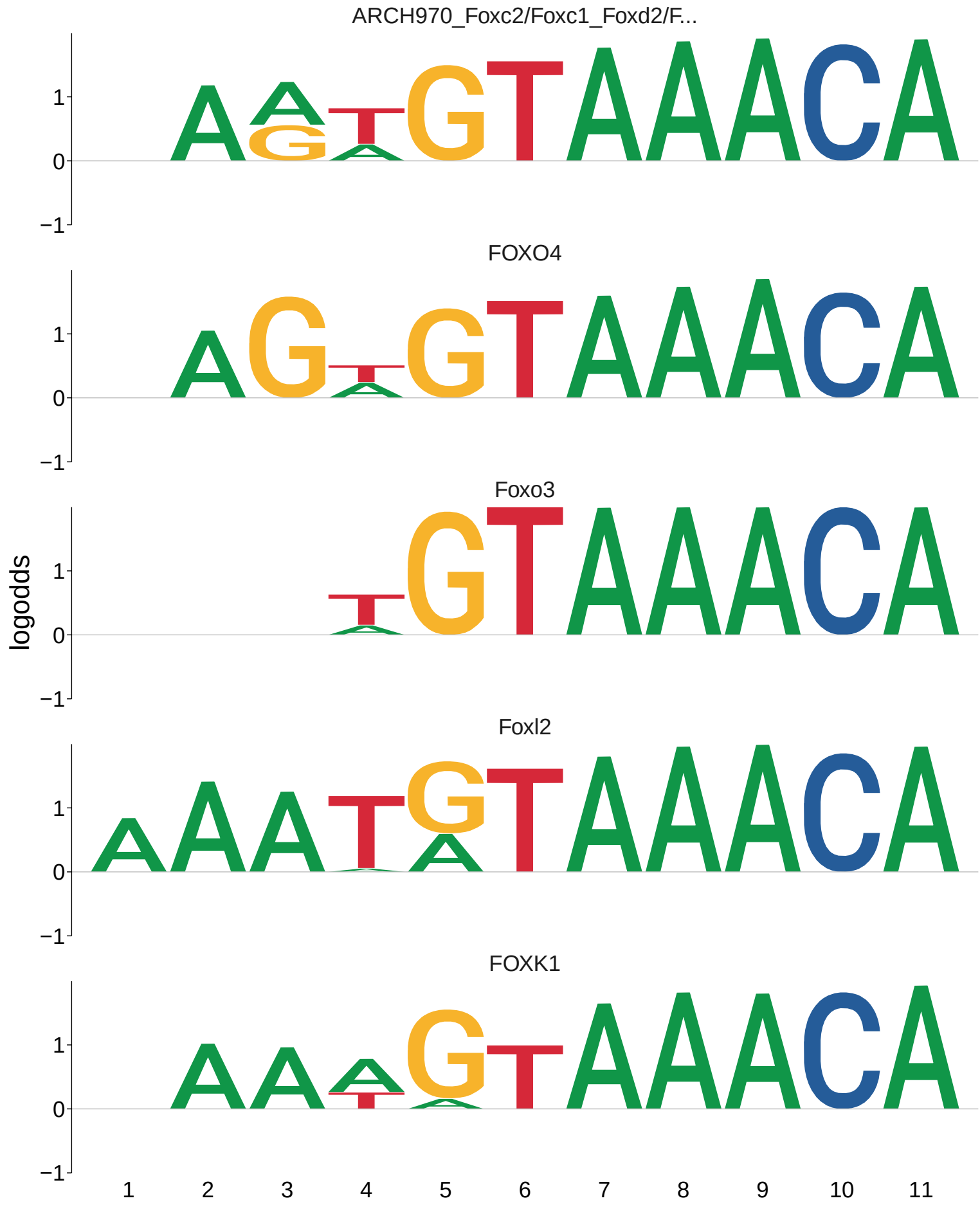
ARCH970_Foxc2/Foxc1_Foxd2/F...
FOXO4
Foxo3
Foxl2
FOXK1
logodds
1
0
−1
1 2 3 4 5 6 7 8 9 10 11

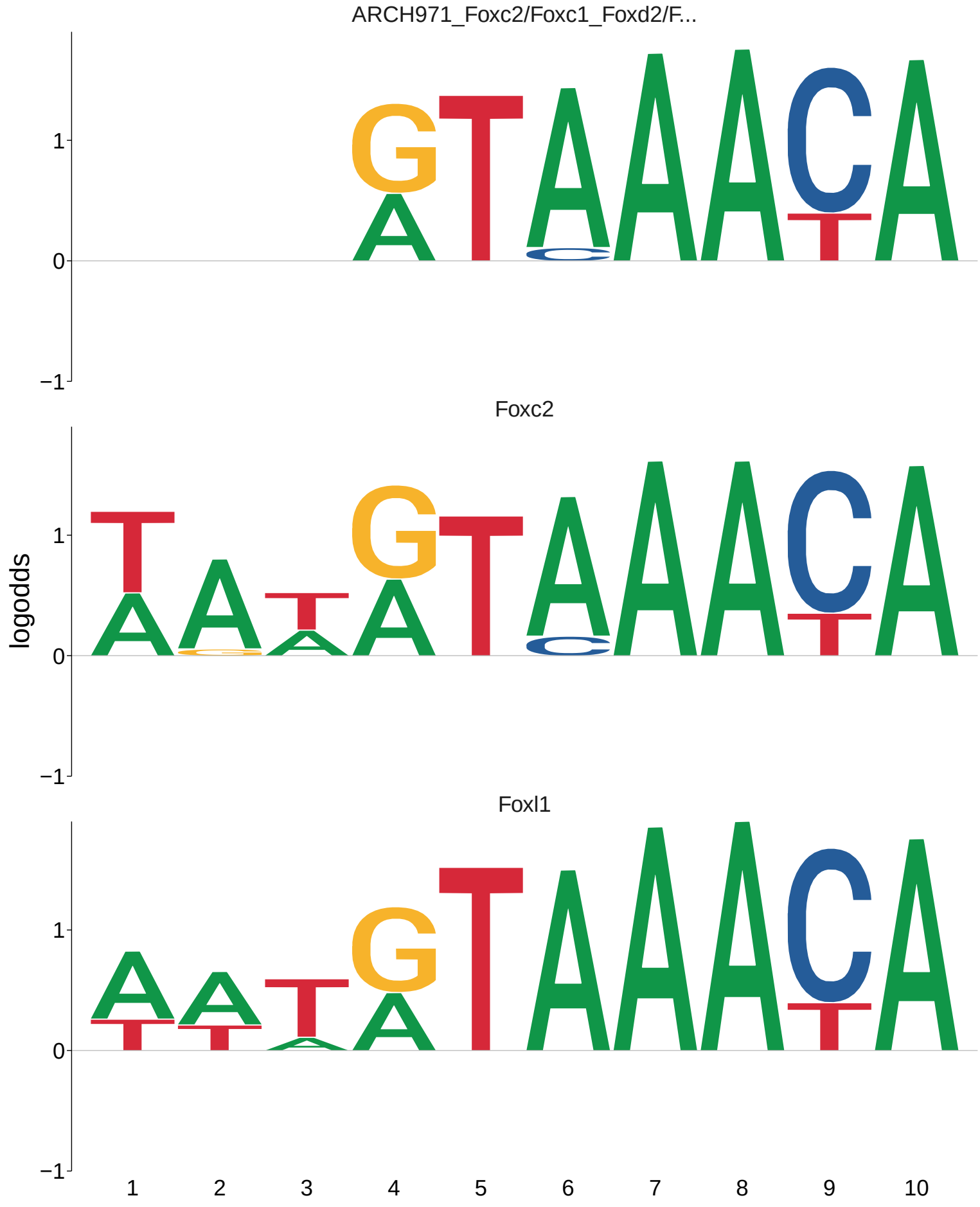
ARCH971_Foxc2/Foxc1_Foxd2/F...
Foxc2
Foxl1
logodds
1
0
−1
1
2
3
4
5
6
7
8
9
10

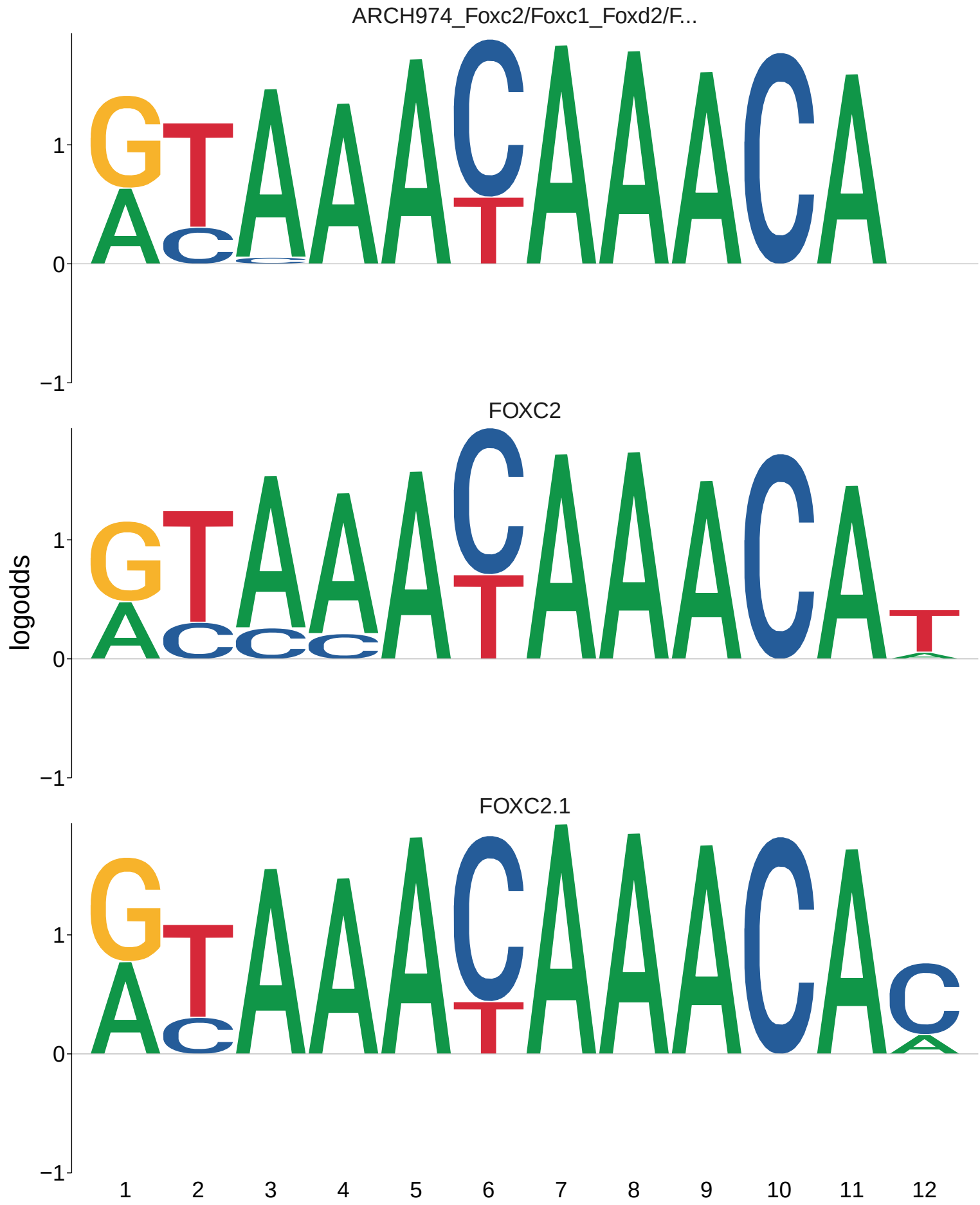
ARCH974_Foxc2/Foxc1_Foxd2/F...
FOXC2
FOXC2.1
logodds
1
0
−1
1 2 3 4 5 6 7 8 9 10 11 12

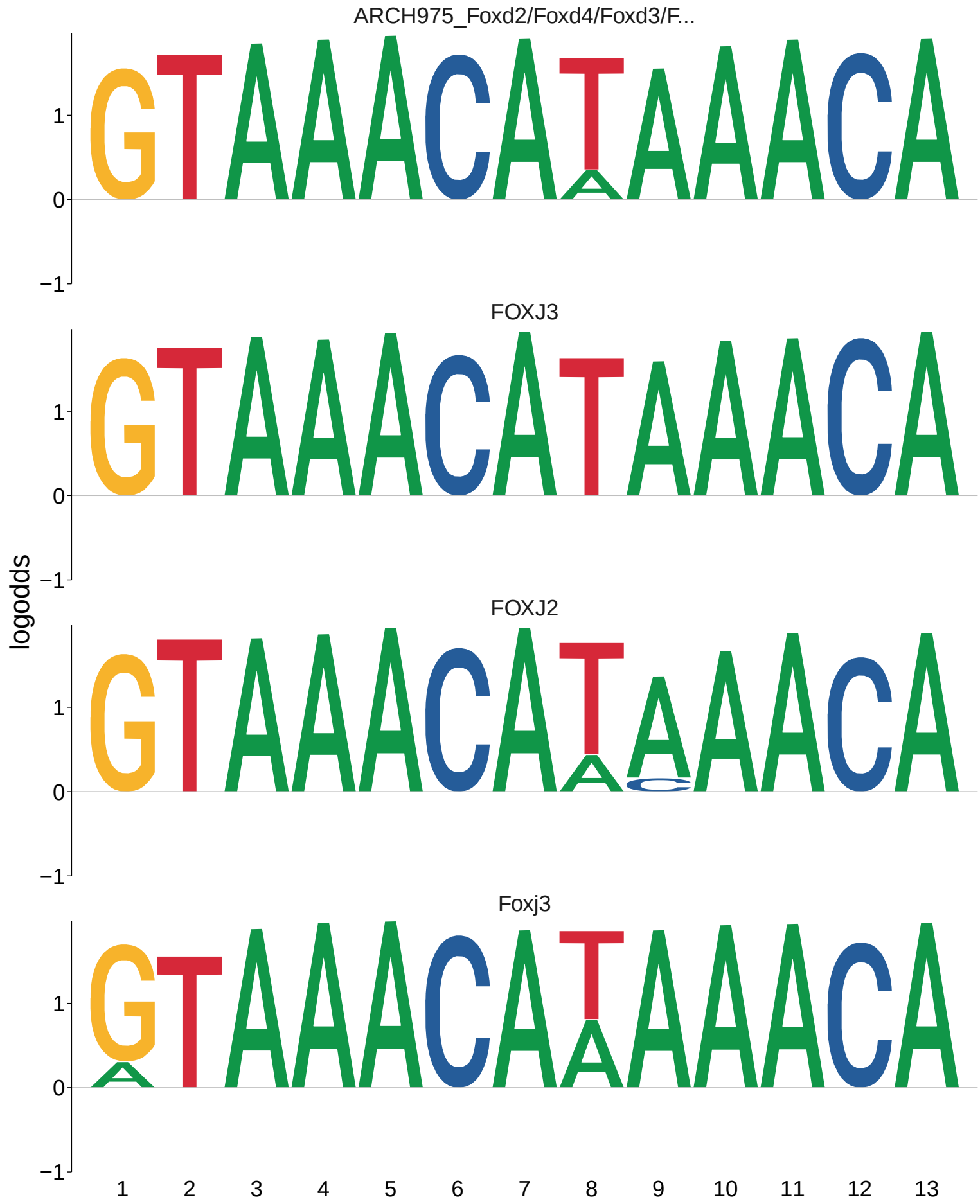
ARCH975_Foxd2/Foxd4/Foxd3/F...
FOXJ3
FOXJ2
Foxj3
logodds
1
0
−1
1 2 3 4 5 6 7 8 9 10 11 12 13

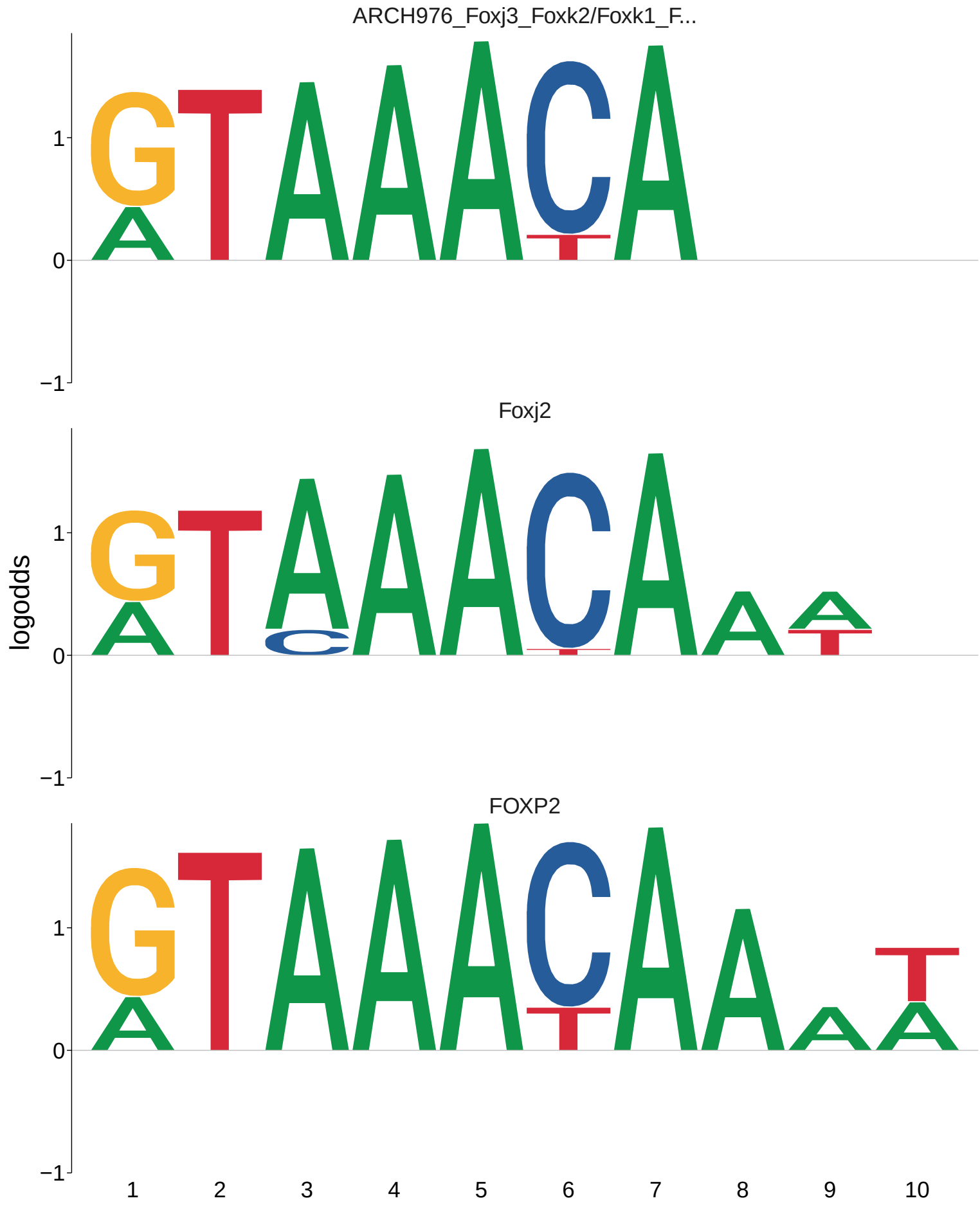
ARCH976_Foxj3_Foxk2/Foxk1_F...
Foxj2
FOXP2
logodds
1
0
−1
1
2
3
4
5
6
7
8
9
10

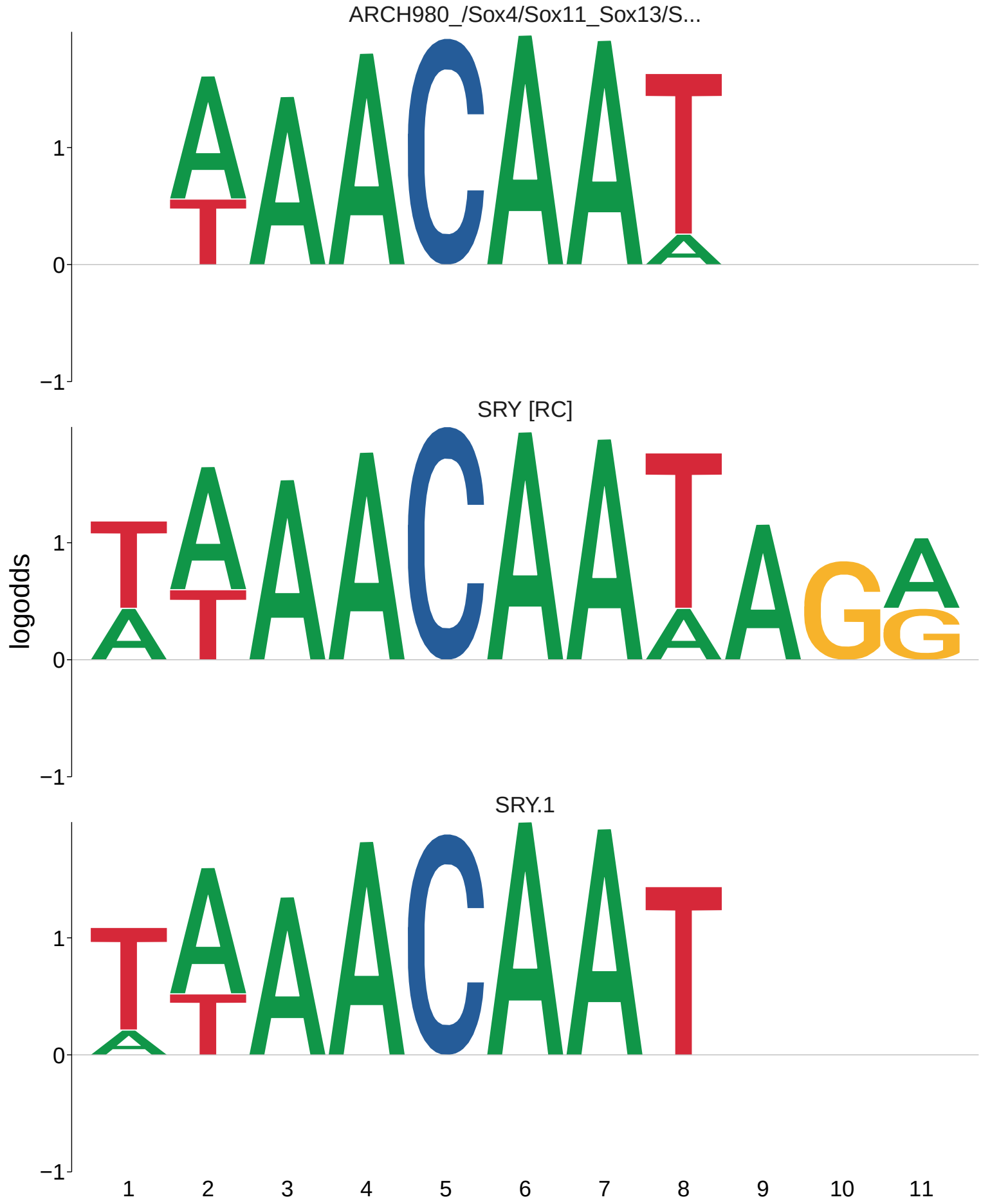
ARCH980_/Sox4/Sox11_Sox13/S...
SRY [RC]
SRY.1
logodds
1
0
−1
1
2
3
4
5
6
7
8
9
10
11

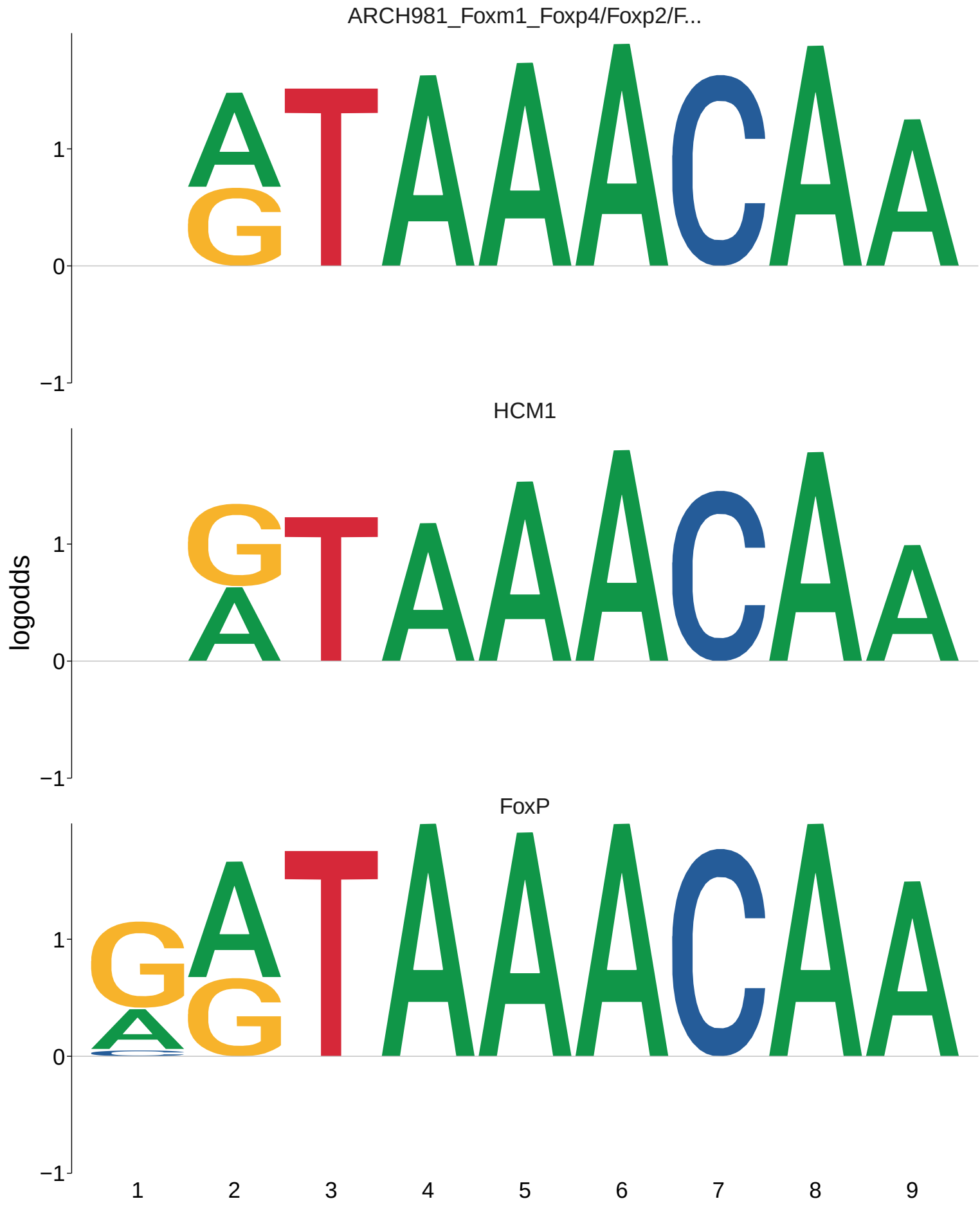
ARCH981_Foxm1_Foxp4/Foxp2/F...
HCM1
FoxP
logodds
1
0
−1
1
2
3
4
5
6
7
8
9

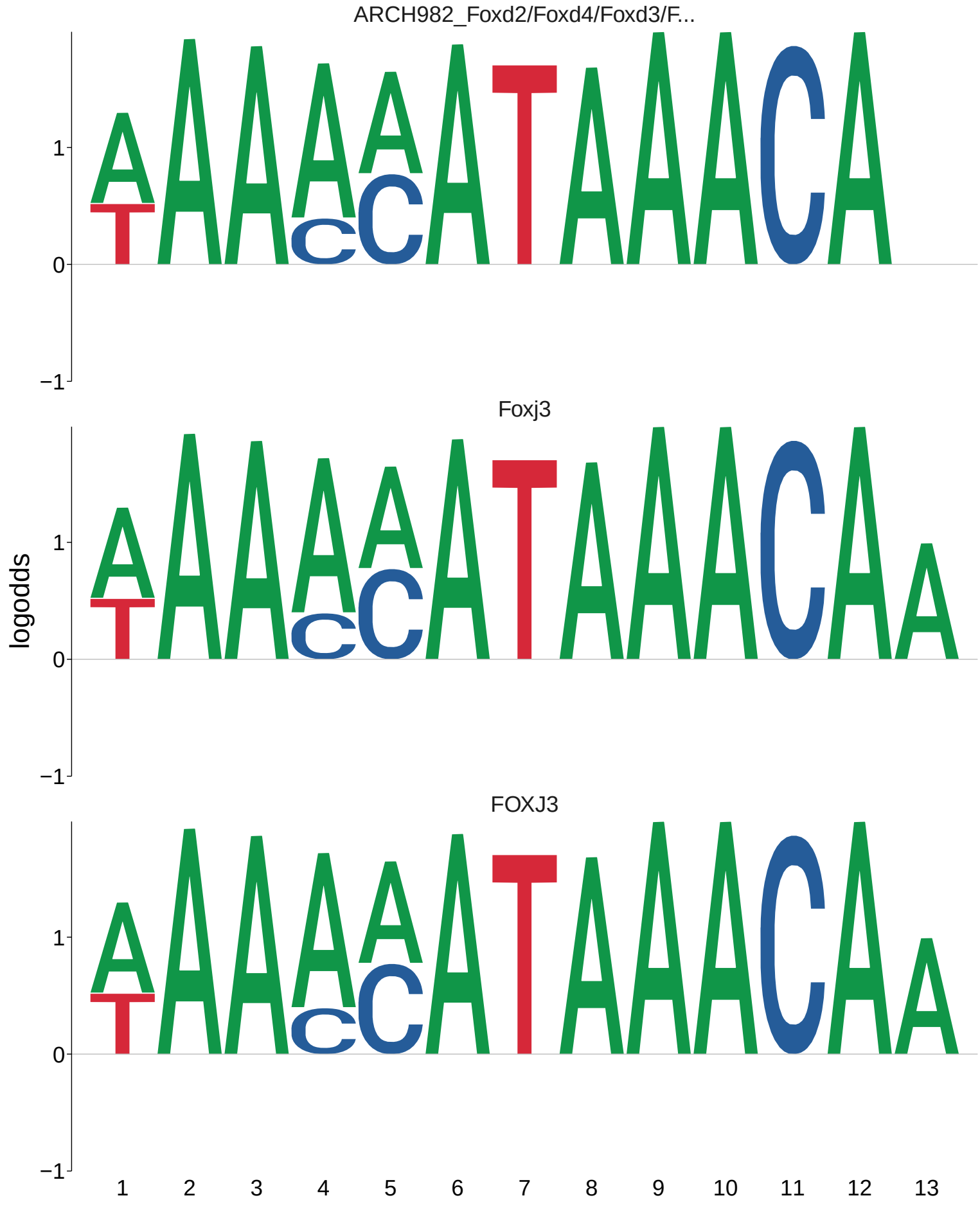
ARCH982_Foxd2/Foxd4/Foxd3/F...
Foxj3
FOXJ3
logodds
1
0
−1
1 2 3 4 5 6 7 8 9 10 11 12 13

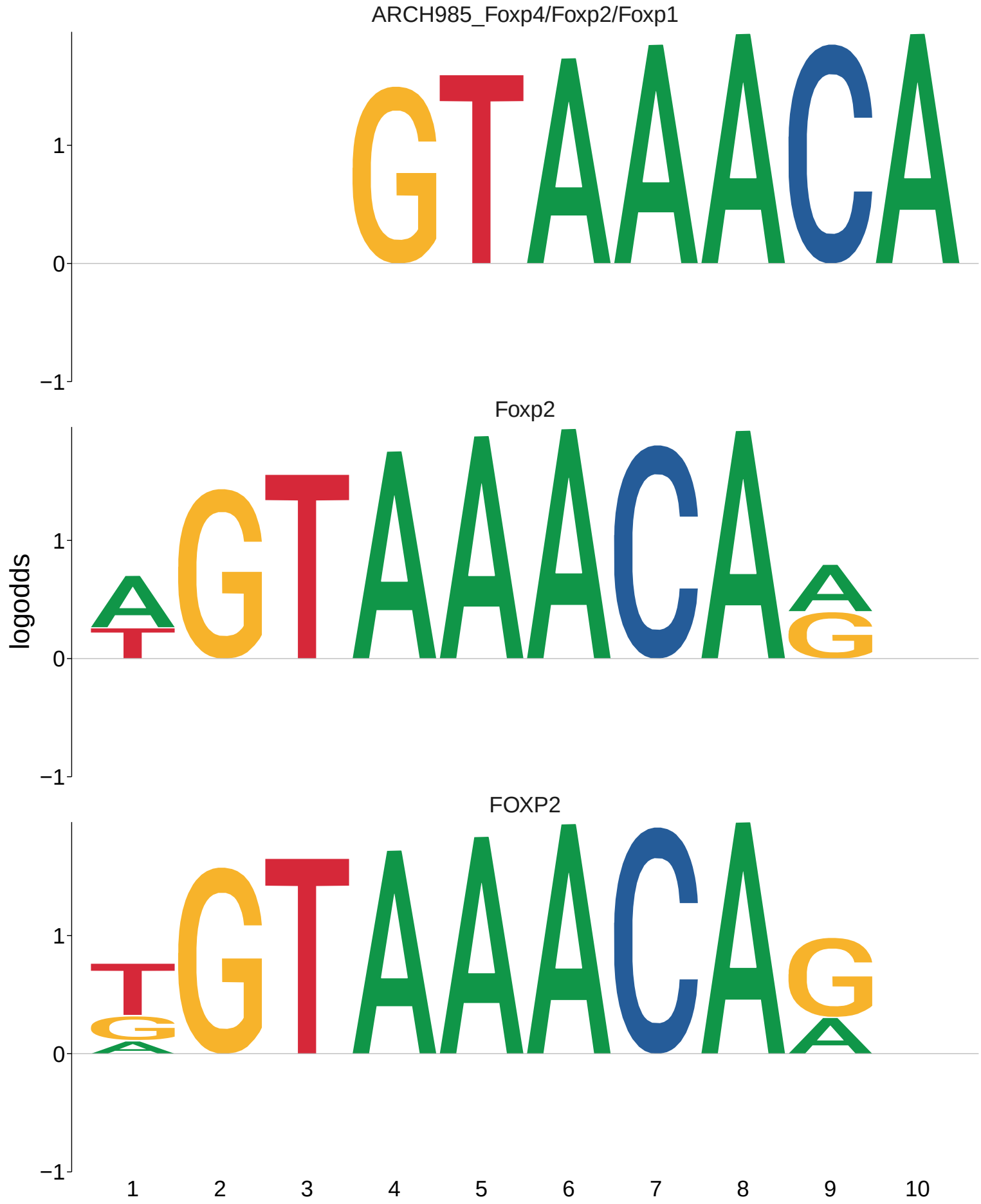
ARCH985_Foxp4/Foxp2/Foxp1
Foxp2
FOXP2
logodds
1
0
−1
1 2 3 4 5 6 7 8 9 10

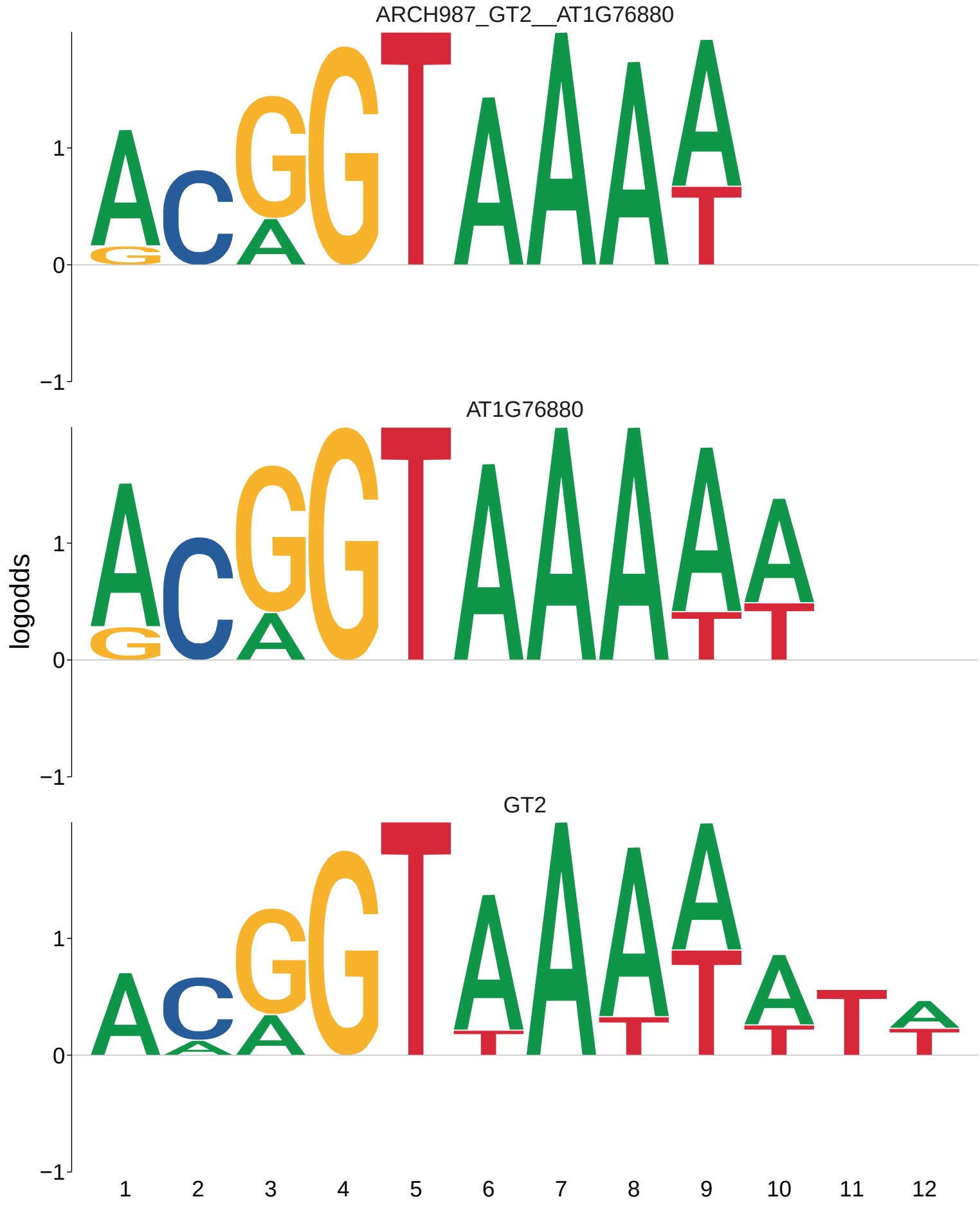
ARCH987_GT2__AT1G76880
AT1G76880
GT2
logodds
1
0
−1
1 2 3 4 5 6 7 8 9 10 11 12

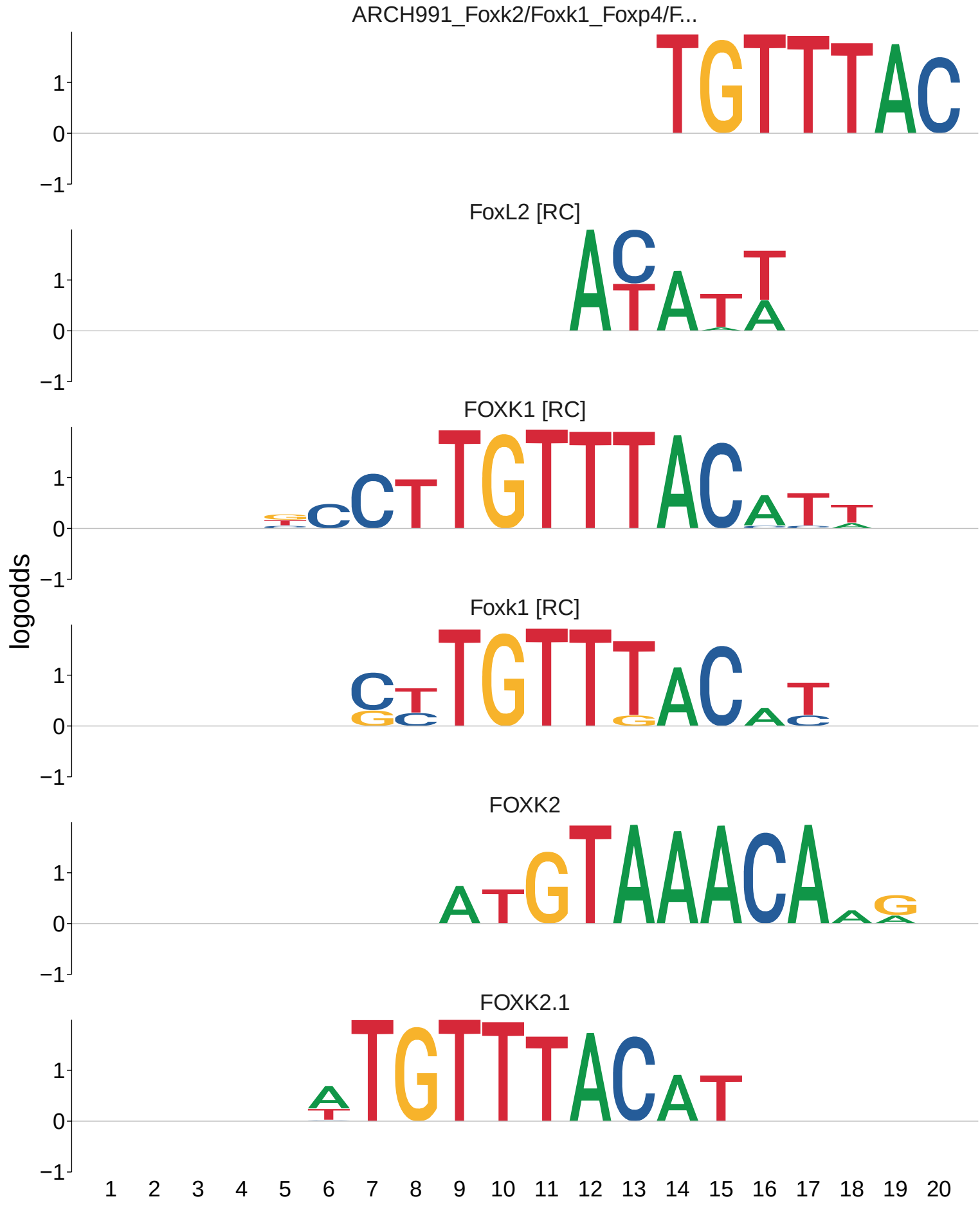
ARCH991_Foxk2/Foxk1_Foxp4/F...
FoxL2 [RC]
FOXK1 [RC]
Foxk1 [RC]
FOXK2
FOXK2.1
logodds
1
0
−1
1 2 3 4 5 6 7 8 9 10 11 12 13 14 15 16 17 18 19 20

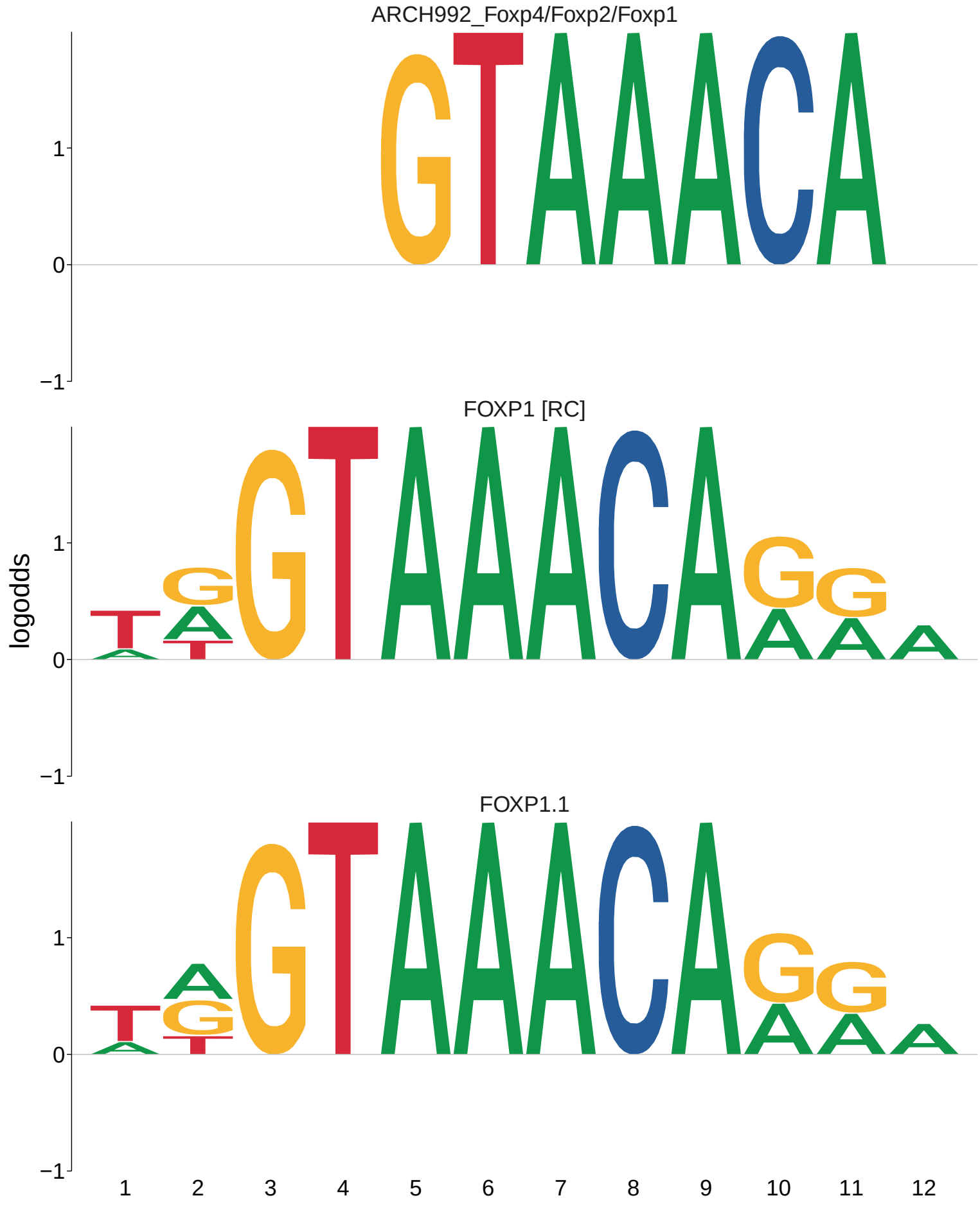
ARCH992_Foxp4/Foxp2/Foxp1
FOXP1 [RC]
FOXP1.1
logodds
1
0
−1
1 2 3 4 5 6 7 8 9 10 11 12

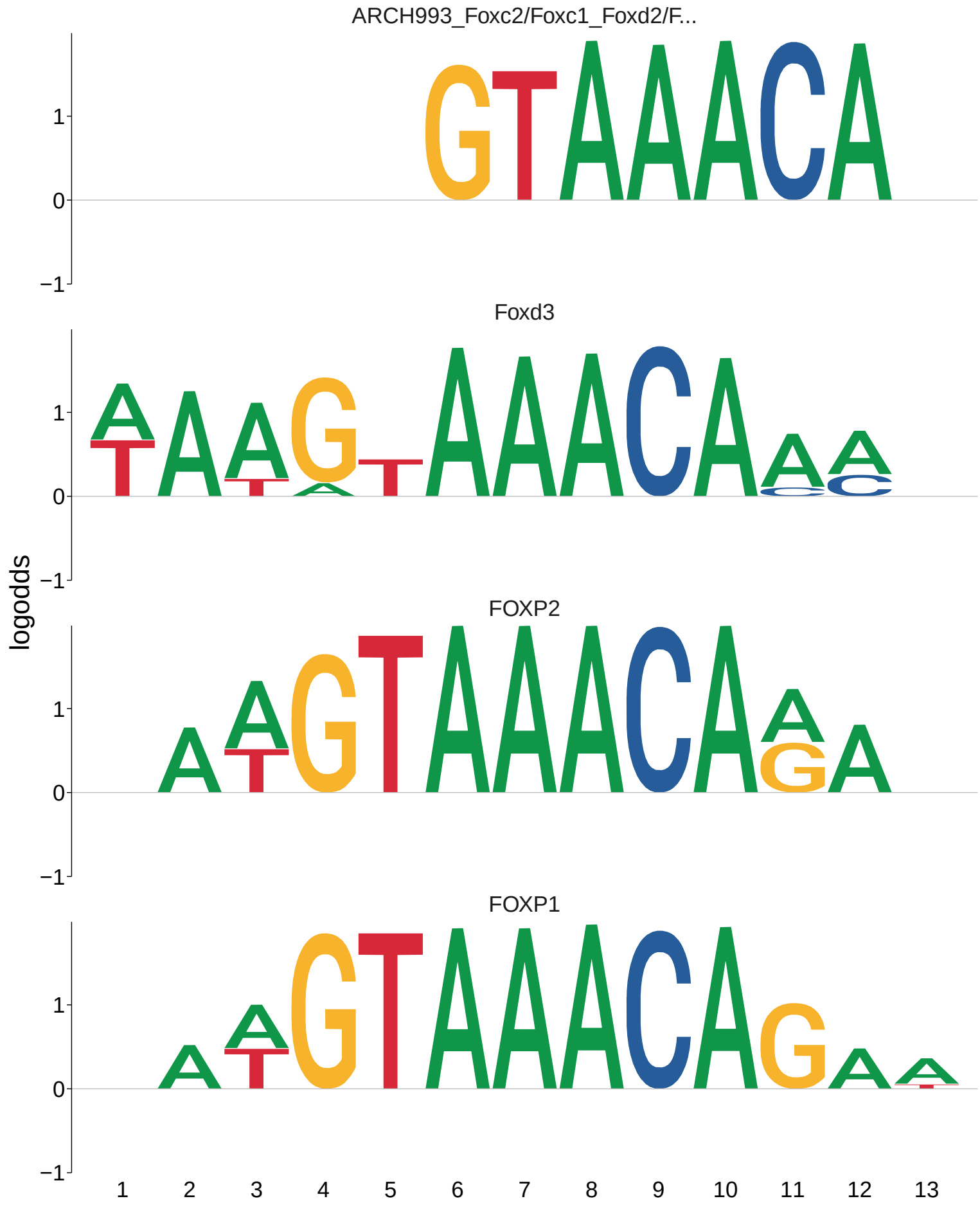
ARCH993_Foxc2/Foxc1_Foxd2/F...
Foxd3
FOXP2
FOXP1
logodds
1
0
−1
1 2 3 4 5 6 7 8 9 10 11 12 13

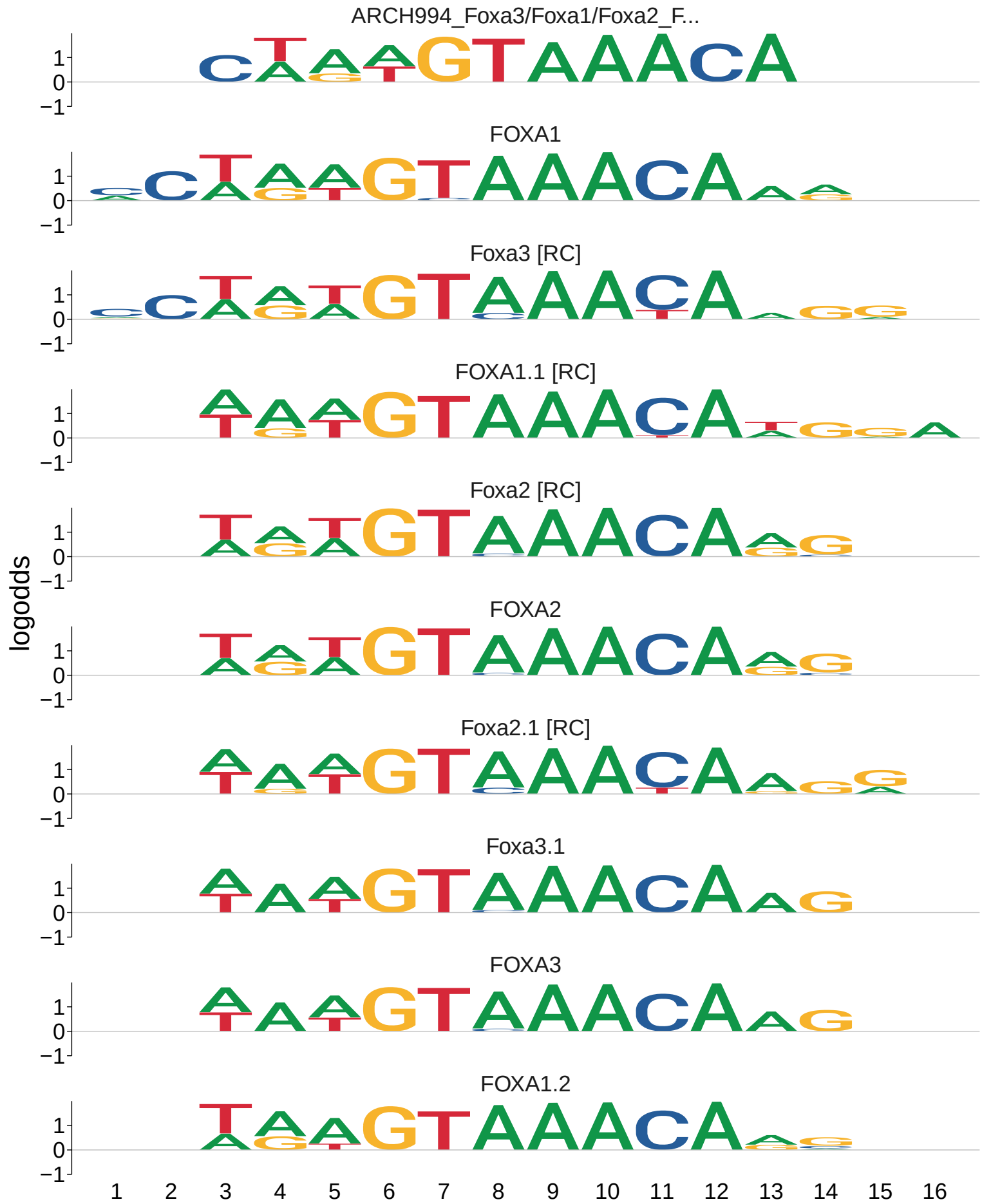
ARCH994_Foxa3/Foxa1/Foxa2_F...
FOXA1
Foxa3 [RC]
FOXA1.1 [RC]
Foxa2 [RC]
FOXA2
Foxa2.1 [RC]
Foxa3.1
FOXA3
FOXA1.2
logodds
1
0
−1
1 2 3 4 5 6 7 8 9 10 11 12 13 14 15 16

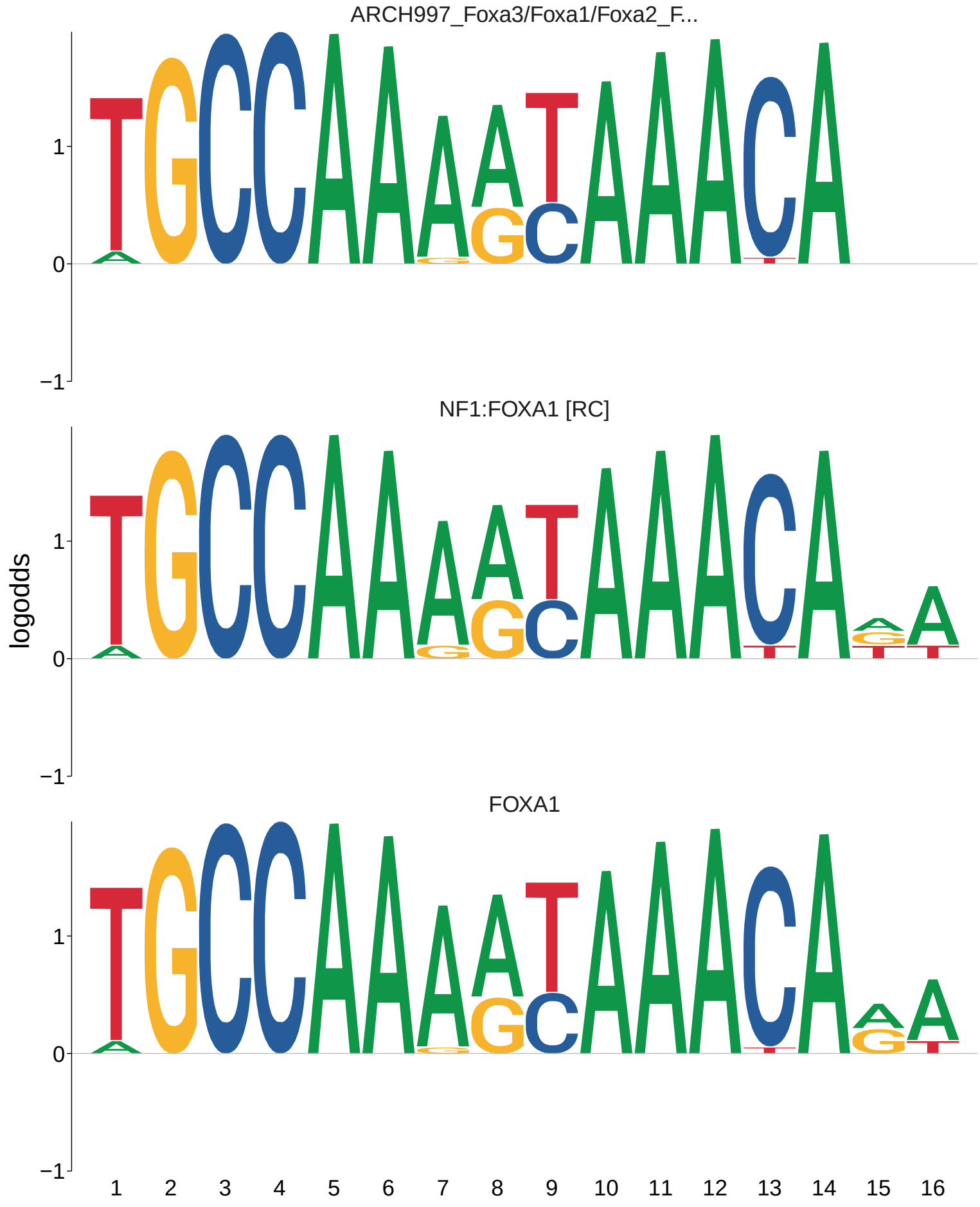
ARCH997_Foxa3/Foxa1/Foxa2_F...
NF1:FOXA1 [RC]
FOXA1
logodds
1
0
−1
1 2 3 4 5 6 7 8 9 10 11 12 13 14 15 16

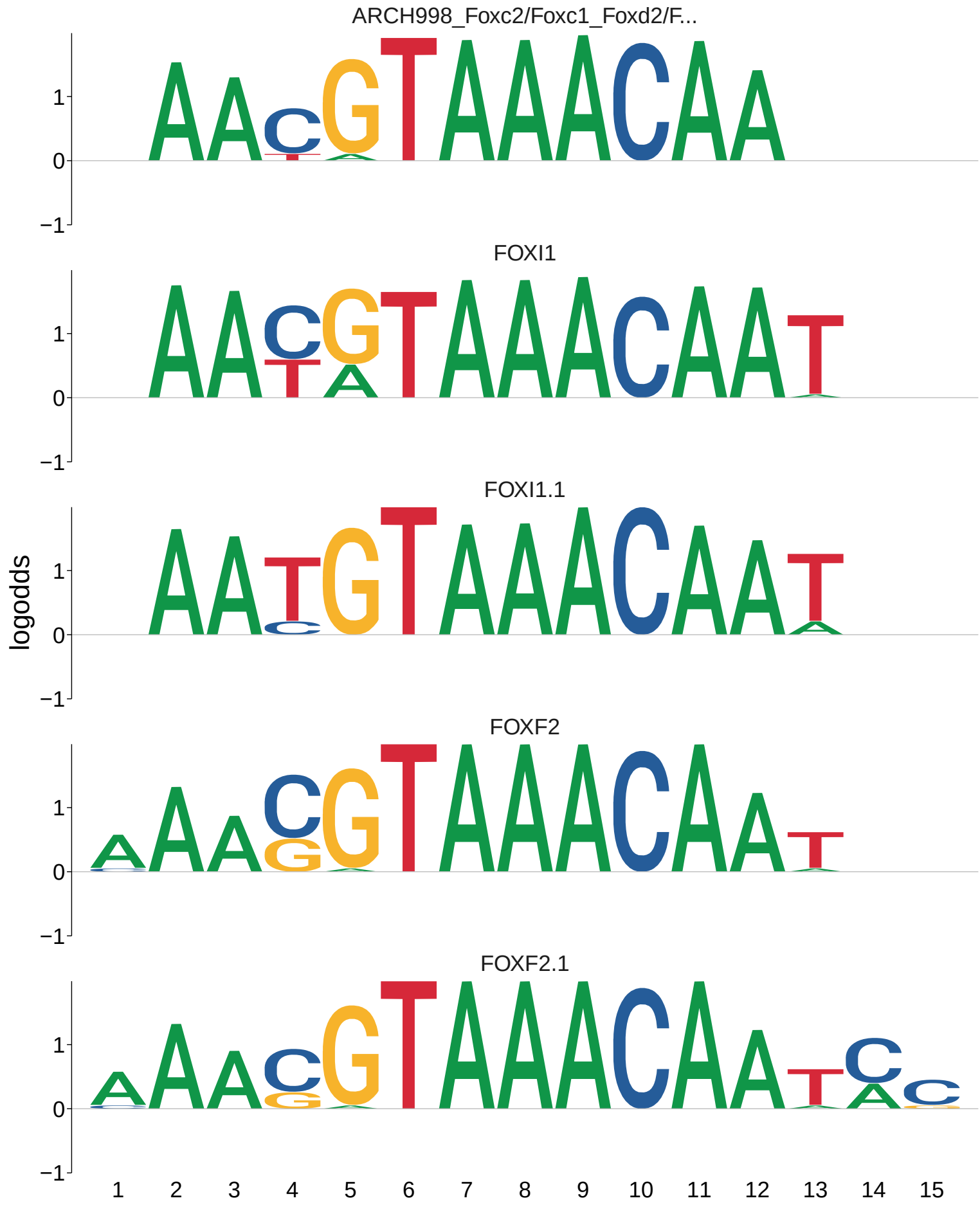
ARCH998_Foxc2/Foxc1_Foxd2/F...
FOXI1
FOXI1.1
FOXF2
FOXF2.1
logodds
1
0
−1
1 2 3 4 5 6 7 8 9 10 11 12 13 14 15

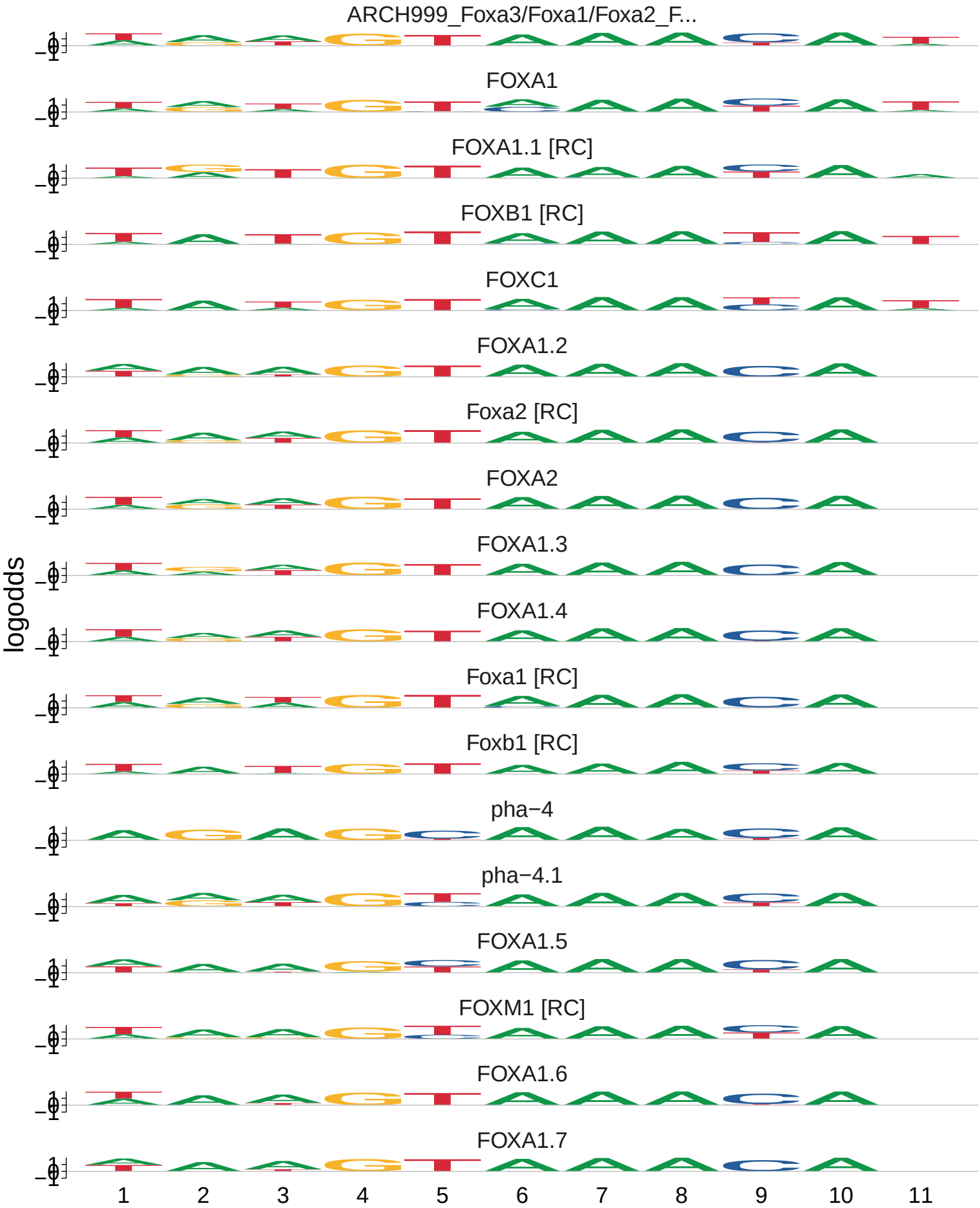
ARCH999_Foxa3/Foxa1/Foxa2_F...
FOXA1
FOXA1.1 [RC]
FOXB1 [RC]
FOXC1
FOXA1.2
Foxa2 [RC]
FOXA2
FOXA1.3
FOXA1.4
Foxa1 [RC]
Foxb1 [RC]
pha−4
pha−4.1
FOXA1.5
FOXM1 [RC]
FOXA1.6
FOXA1.7
logodds
1
0
−1
1
2
3
4
5
6
7
8
9
10
11

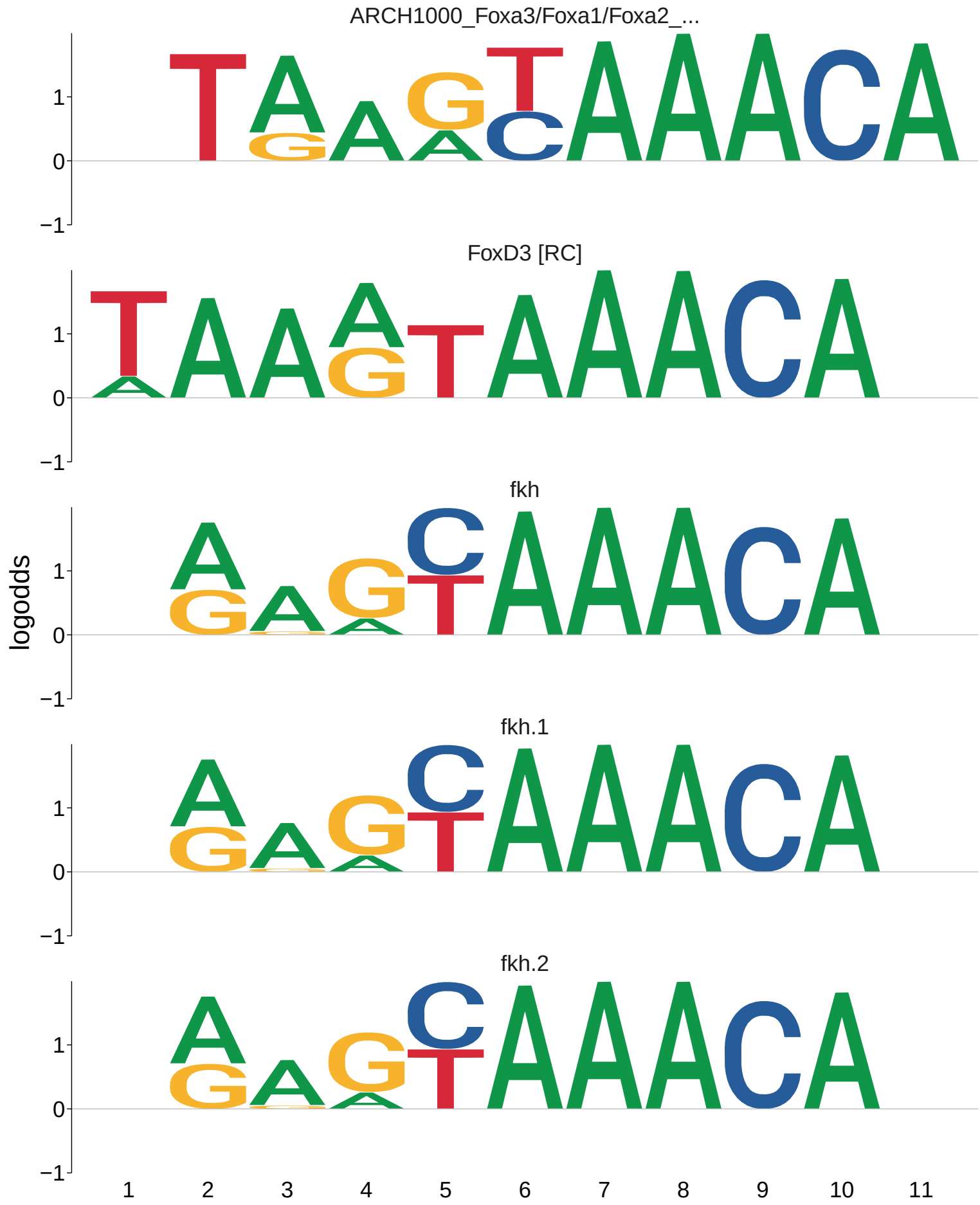
ARCH1000_Foxa3/Foxa1/Foxa2_...
FoxD3 [RC]
fkh
fkh.1
fkh.2
logodds
1
0
−1
1
2
3
4
5
6
7
8
9
10
11

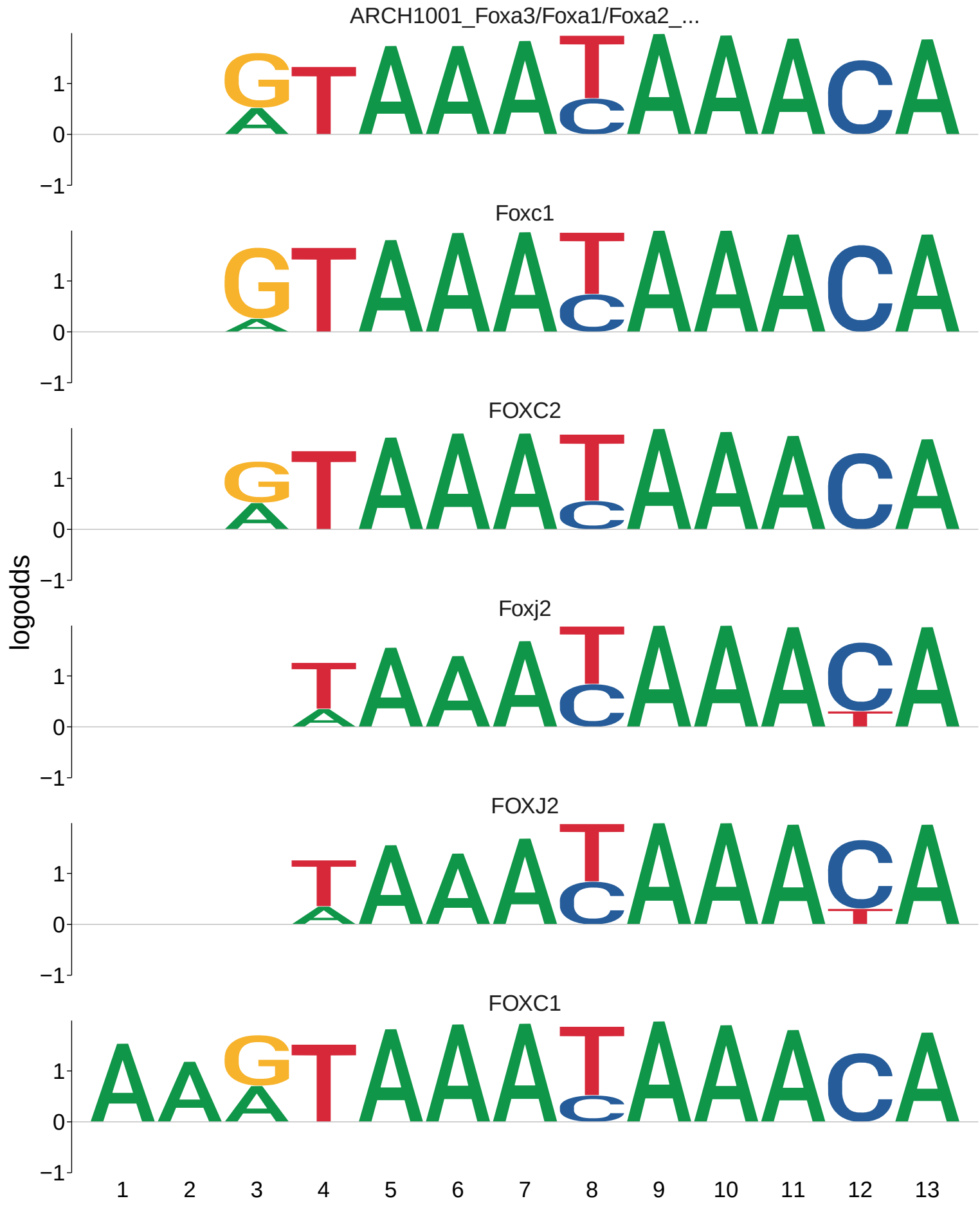
ARCH1001_Foxa3/Foxa1/Foxa2_...
Foxc1
FOXC2
Foxj2
FOXJ2
FOXC1
logodds
1
0
−1
1 2 3 4 5 6 7 8 9 10 11 12 13

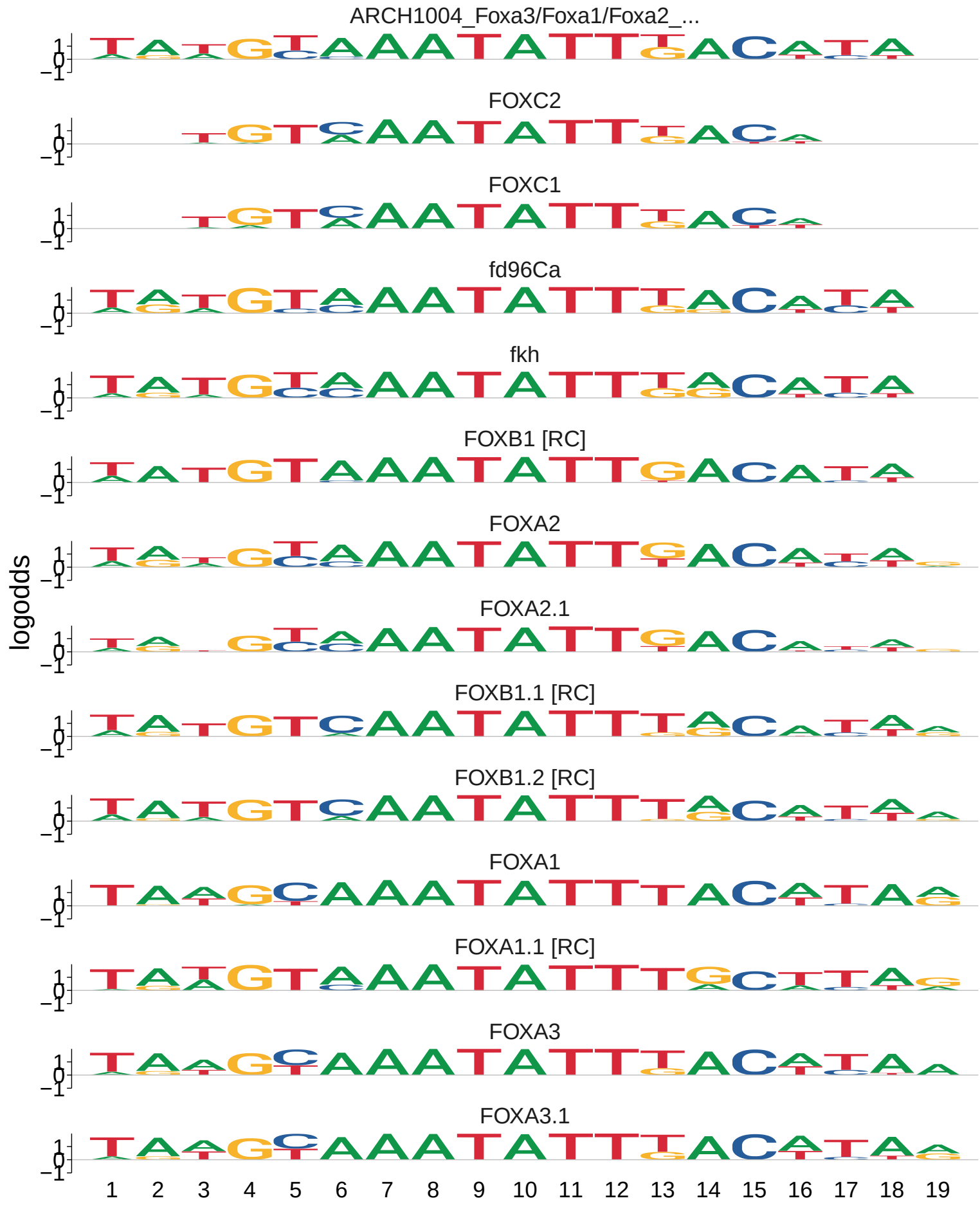
ARCH1004_Foxa3/Foxa1/Foxa2_...
FOXC2
FOXC1
fd96Ca
fkh
FOXB1 [RC]
FOXA2
FOXA2.1
FOXB1.1 [RC]
FOXB1.2 [RC]
FOXA1
FOXA1.1 [RC]
FOXA3
FOXA3.1
logodds
1
0
−1
1 2 3 4 5 6 7 8 9 10 11 12 13 14 15 16 17 18 19

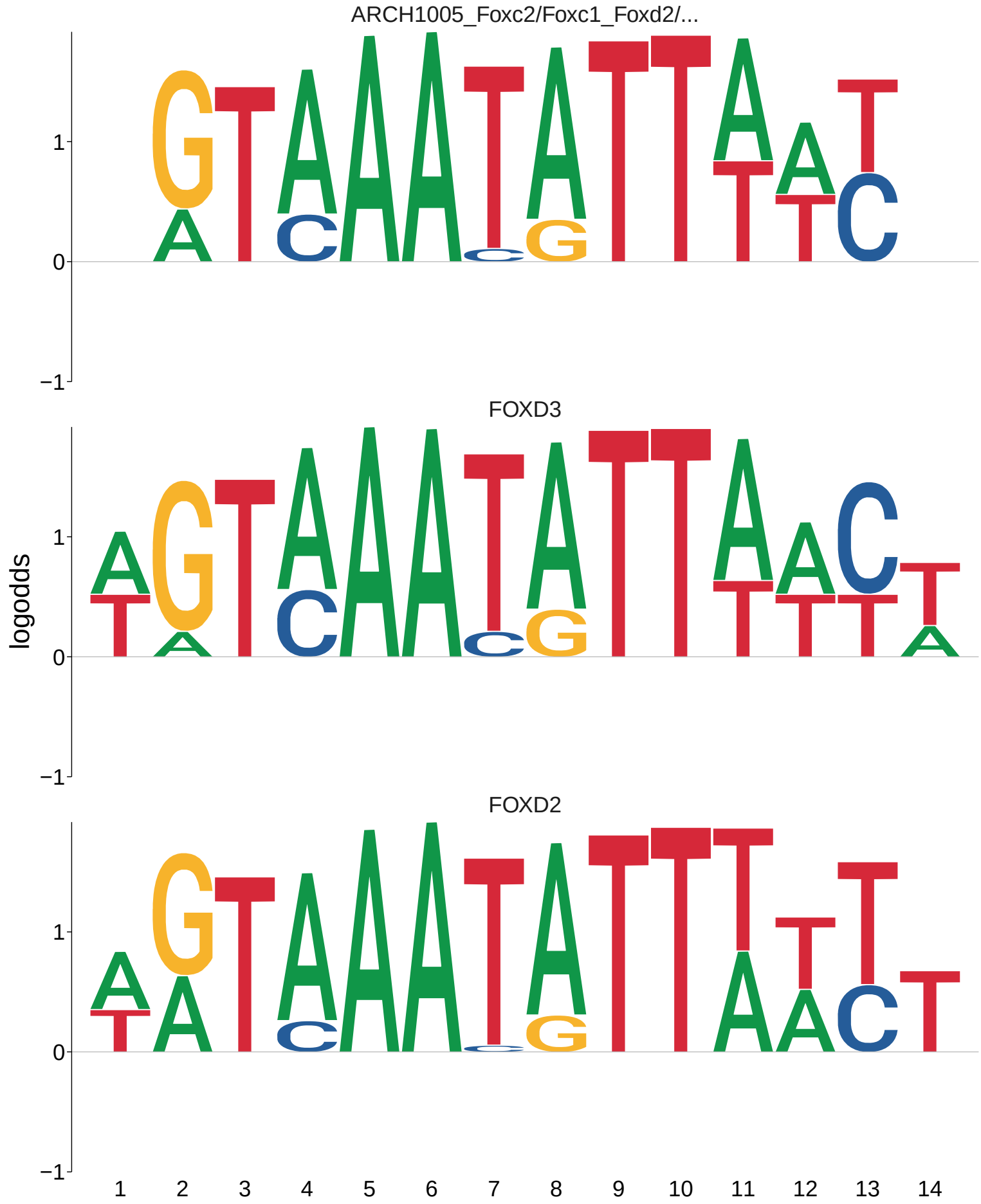
ARCH1005_Foxc2/Foxc1_Foxd2/...
FOXD3
FOXD2
logodds
1
0
−1
1 2 3 4 5 6 7 8 9 10 11 12 13 14

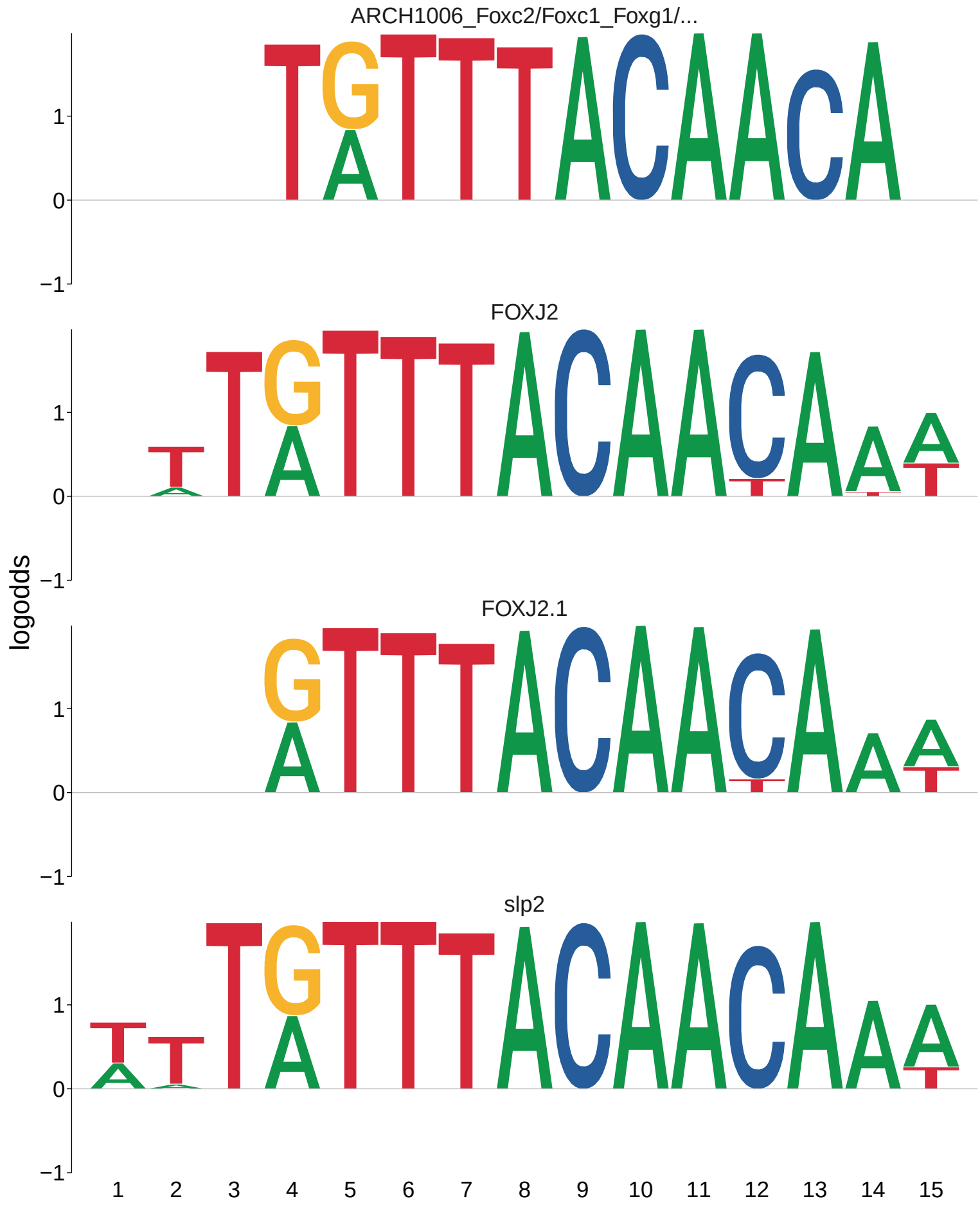
ARCH1006_Foxc2/Foxc1_Foxg1/...
FOXJ2
FOXJ2.1
slp2
logodds
1
0
−1
1 2 3 4 5 6 7 8 9 10 11 12 13 14 15

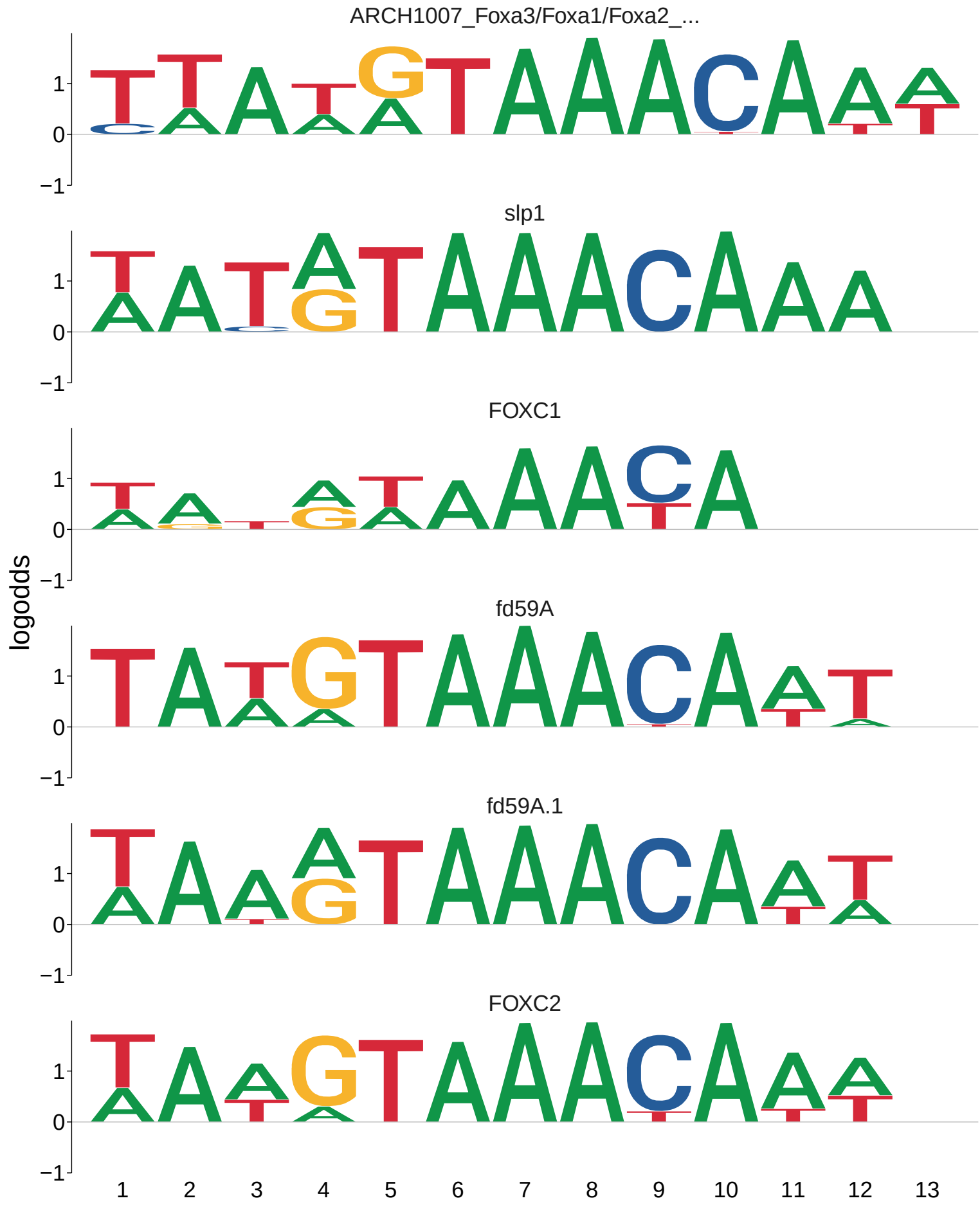
ARCH1007_Foxa3/Foxa1/Foxa2_...
slp1
FOXC1
fd59A
fd59A.1
FOXC2
logodds
1
0
−1
1 2 3 4 5 6 7 8 9 10 11 12 13

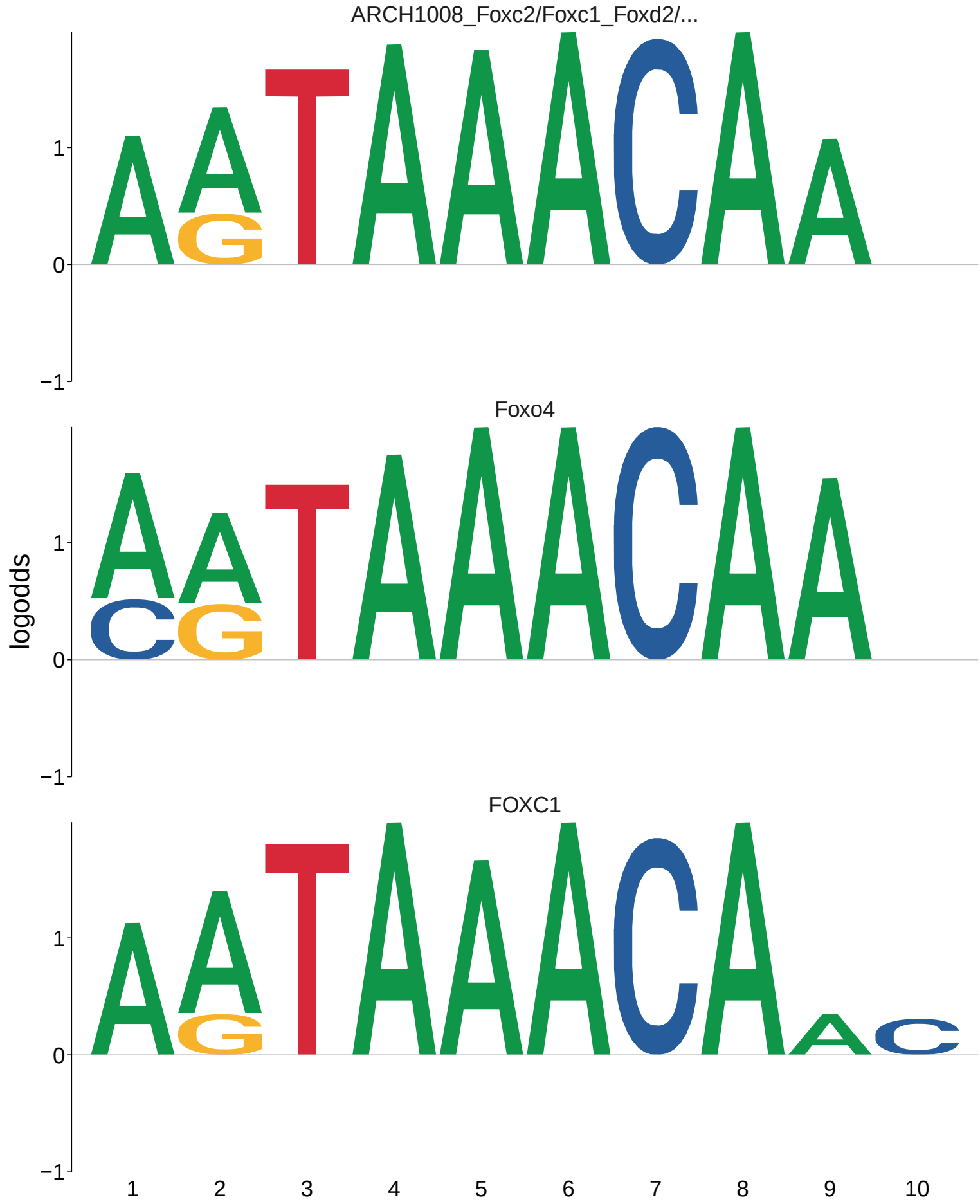
ARCH1008_Foxc2/Foxc1_Foxd2/...
Foxo4
FOXC1
logodds
1
0
−1
1
2
3
4
5
6
7
8
9
10

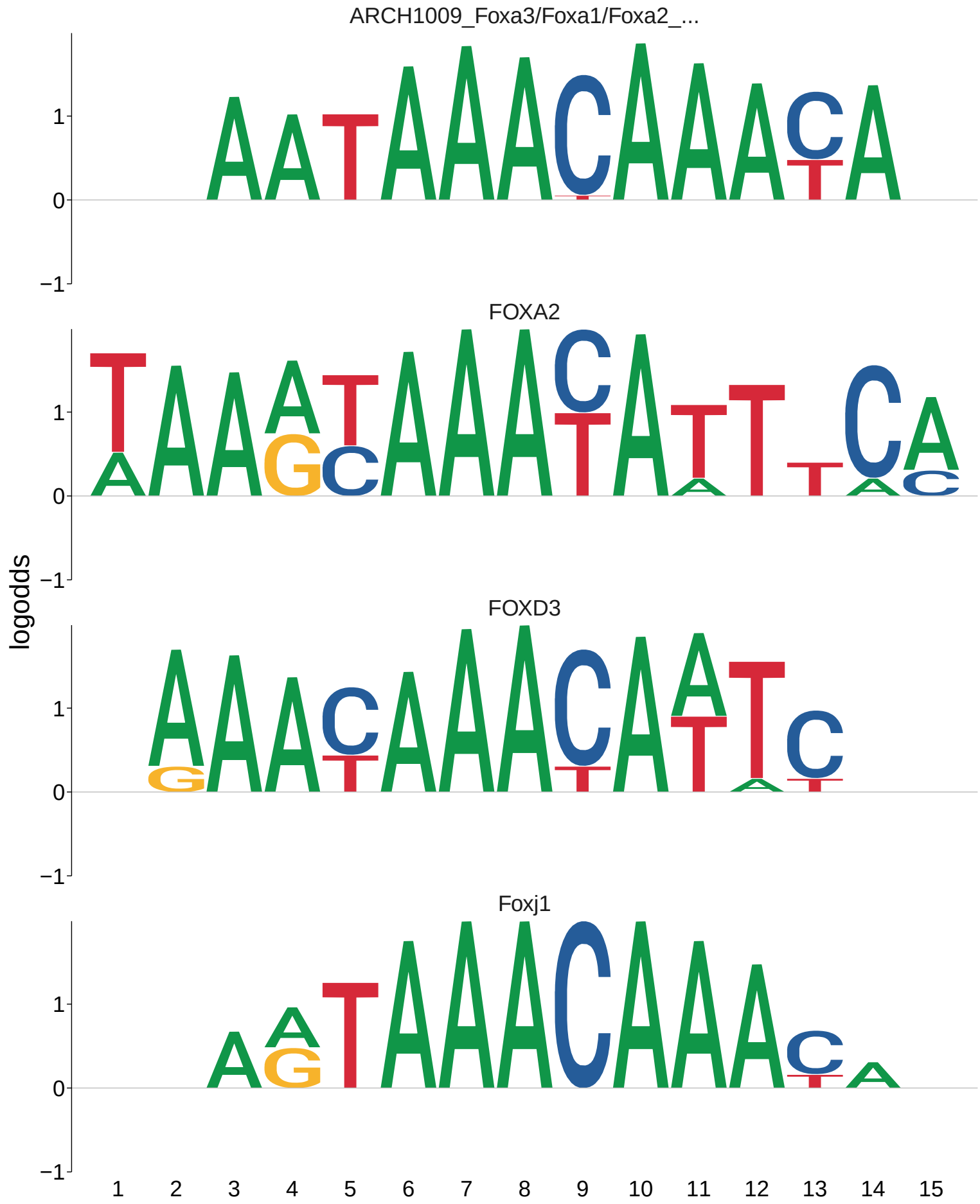
ARCH1009_Foxa3/Foxa1/Foxa2_...
FOXA2
FOXD3
Foxj1
logodds
1
0
−1
1 2 3 4 5 6 7 8 9 10 11 12 13 14 15

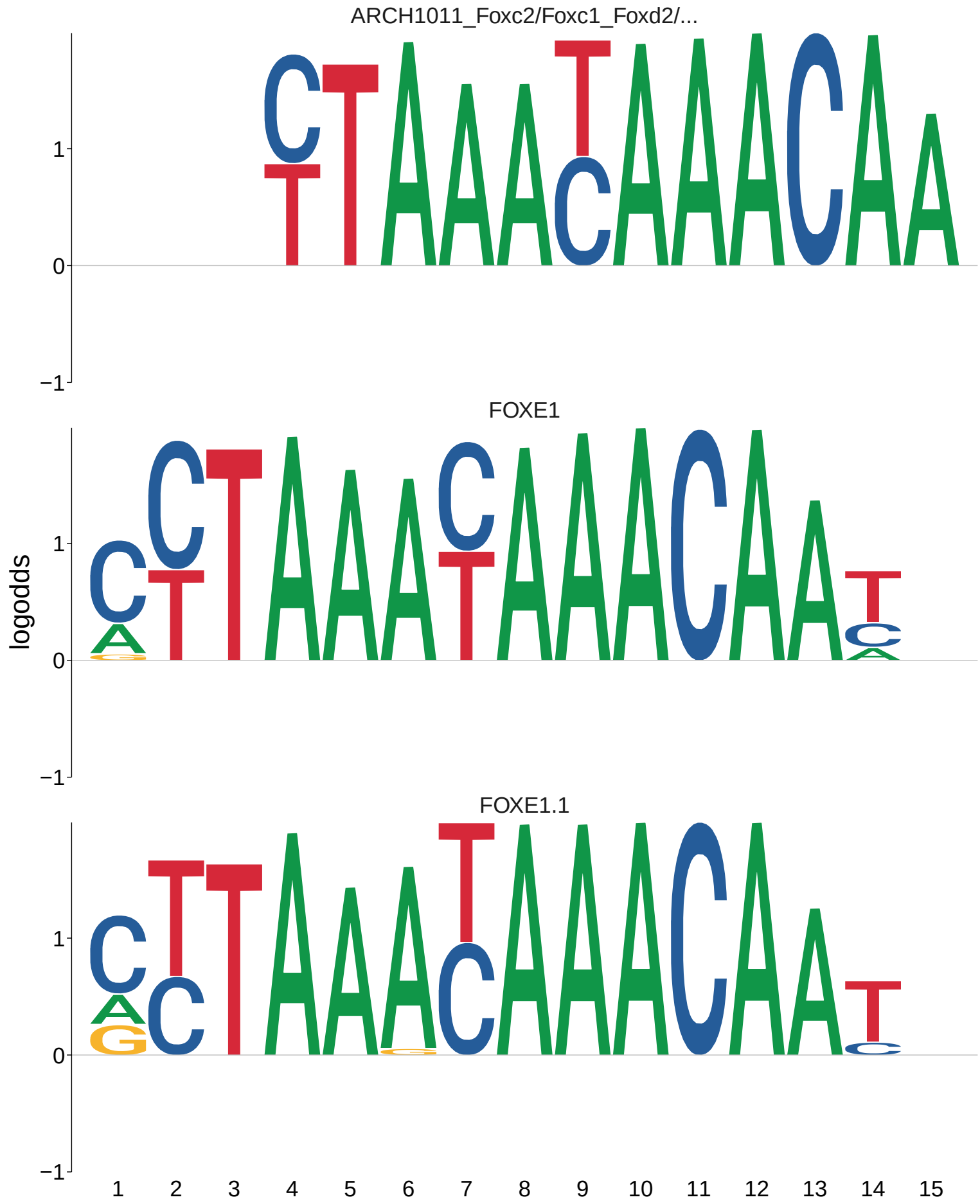
ARCH1011_Foxc2/Foxc1_Foxd2/...
FOXE1
FOXE1.1
logodds
1
0
−1
1 2 3 4 5 6 7 8 9 10 11 12 13 14 15

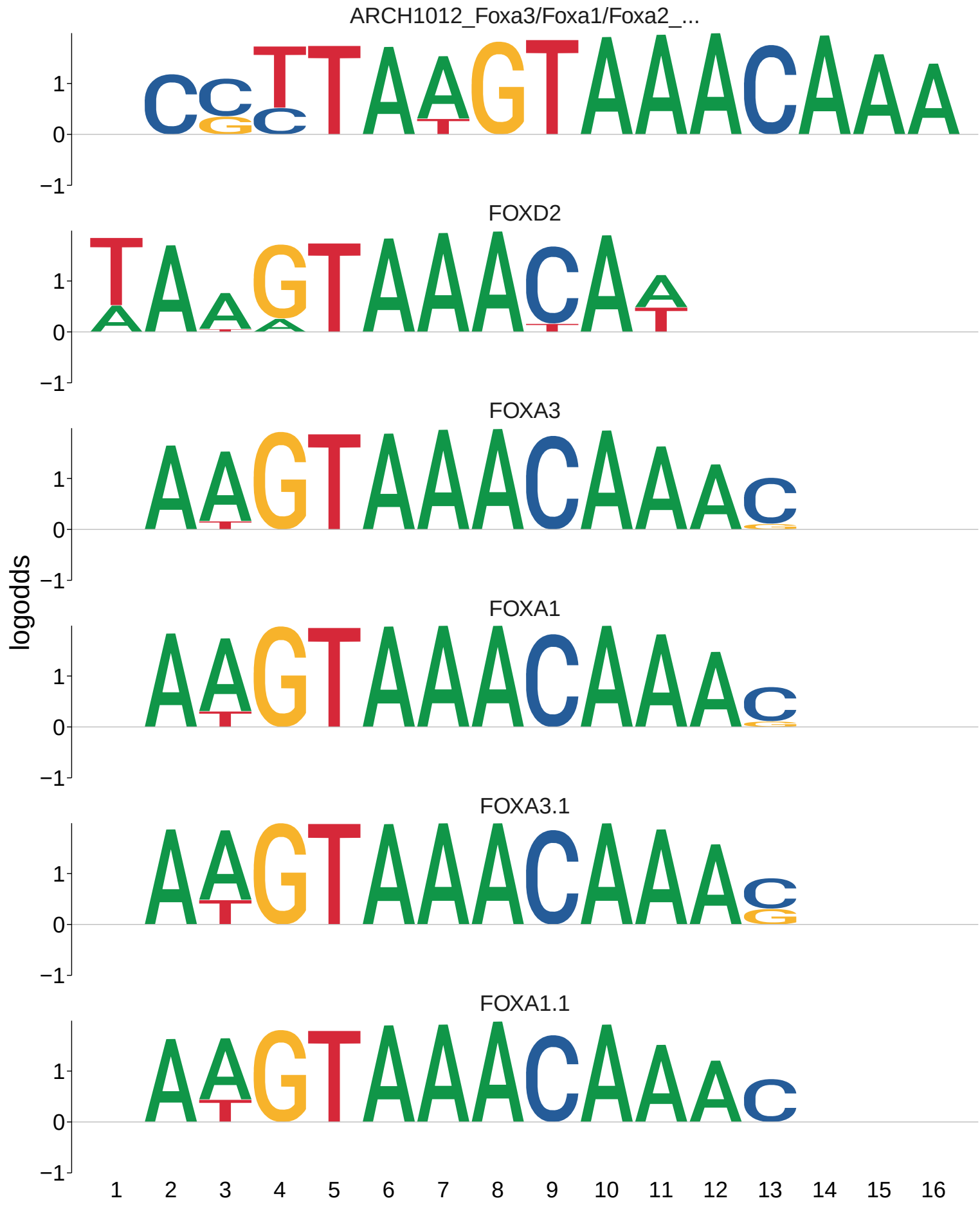
ARCH1012_Foxa3/Foxa1/Foxa2_...
FOXD2
FOXA3
FOXA1
FOXA3.1
FOXA1.1
logodds
1
0
−1
1 2 3 4 5 6 7 8 9 10 11 12 13 14 15 16

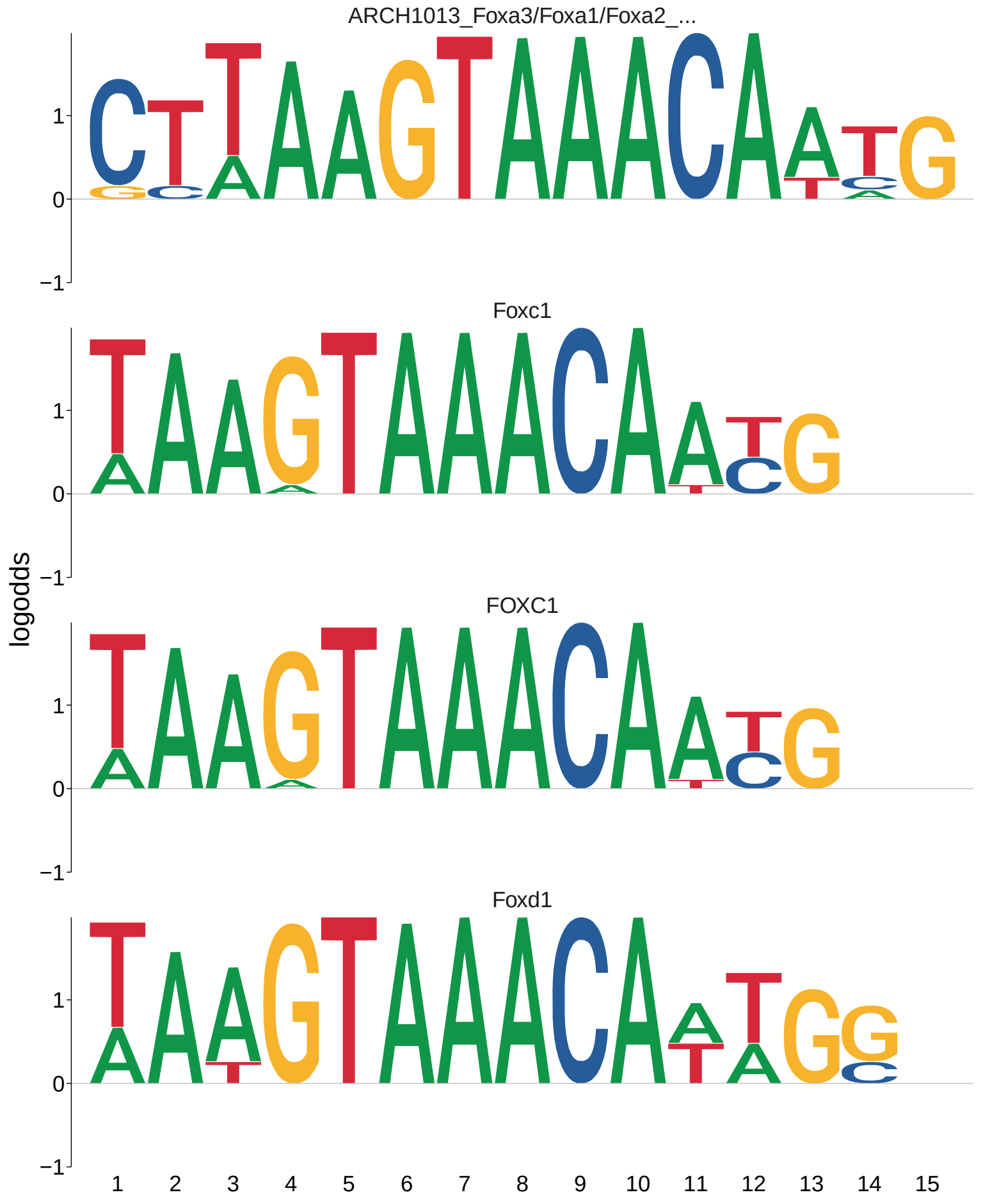
ARCH1013_Foxa3/Foxa1/Foxa2_...
Foxc1
FOXC1
Foxd1
logodds
1
0
−1
1 2 3 4 5 6 7 8 9 10 11 12 13 14 15

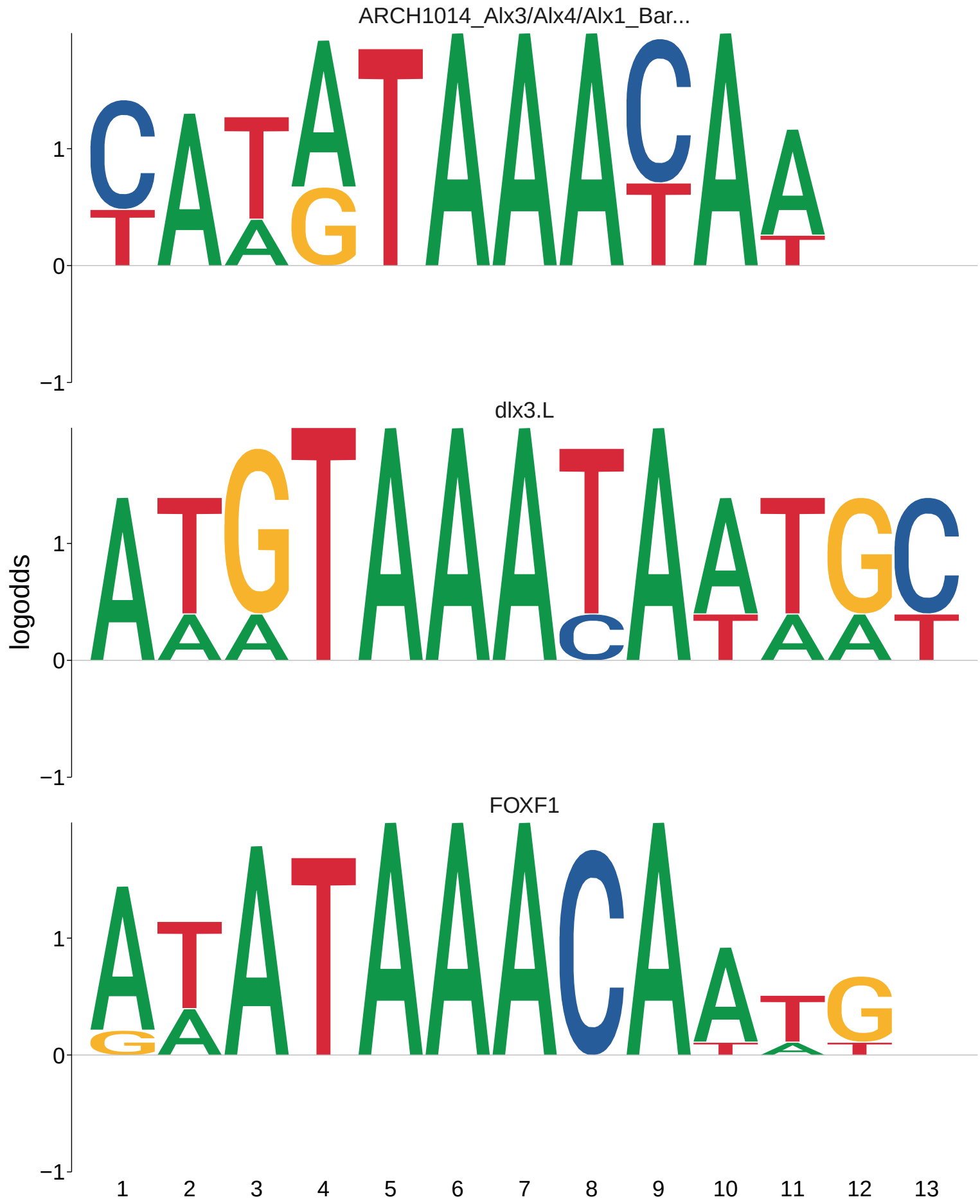
ARCH1014_Alx3/Alx4/Alx1_Bar...
dlx3.L
FOXF1
logodds
1
0
−1
1 2 3 4 5 6 7 8 9 10 11 12 13

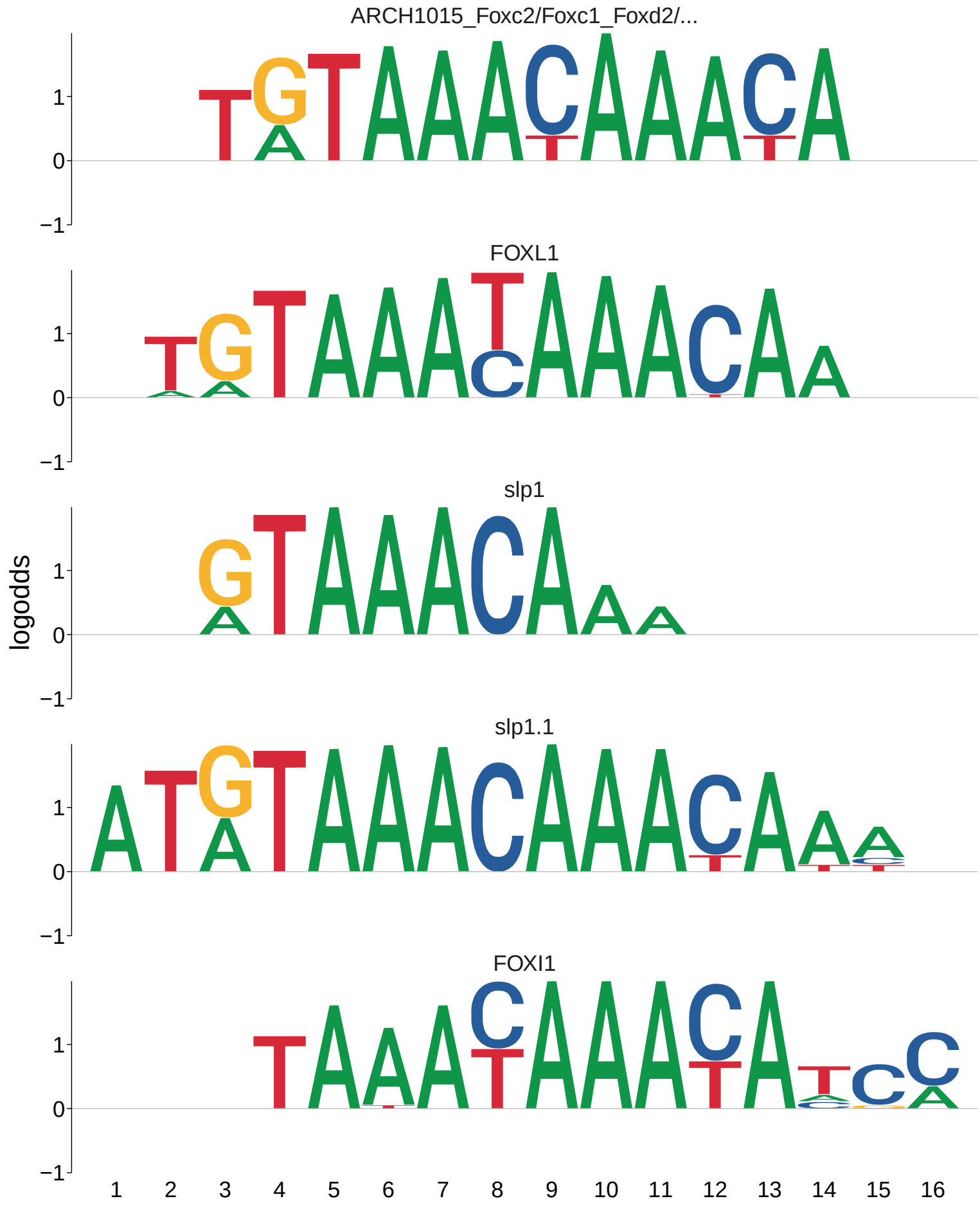
ARCH1015_Foxc2/Foxc1_Foxd2/...
FOXL1
slp1
slp1.1
FOXI1
logodds
1
0
−1
1 2 3 4 5 6 7 8 9 10 11 12 13 14 15 16

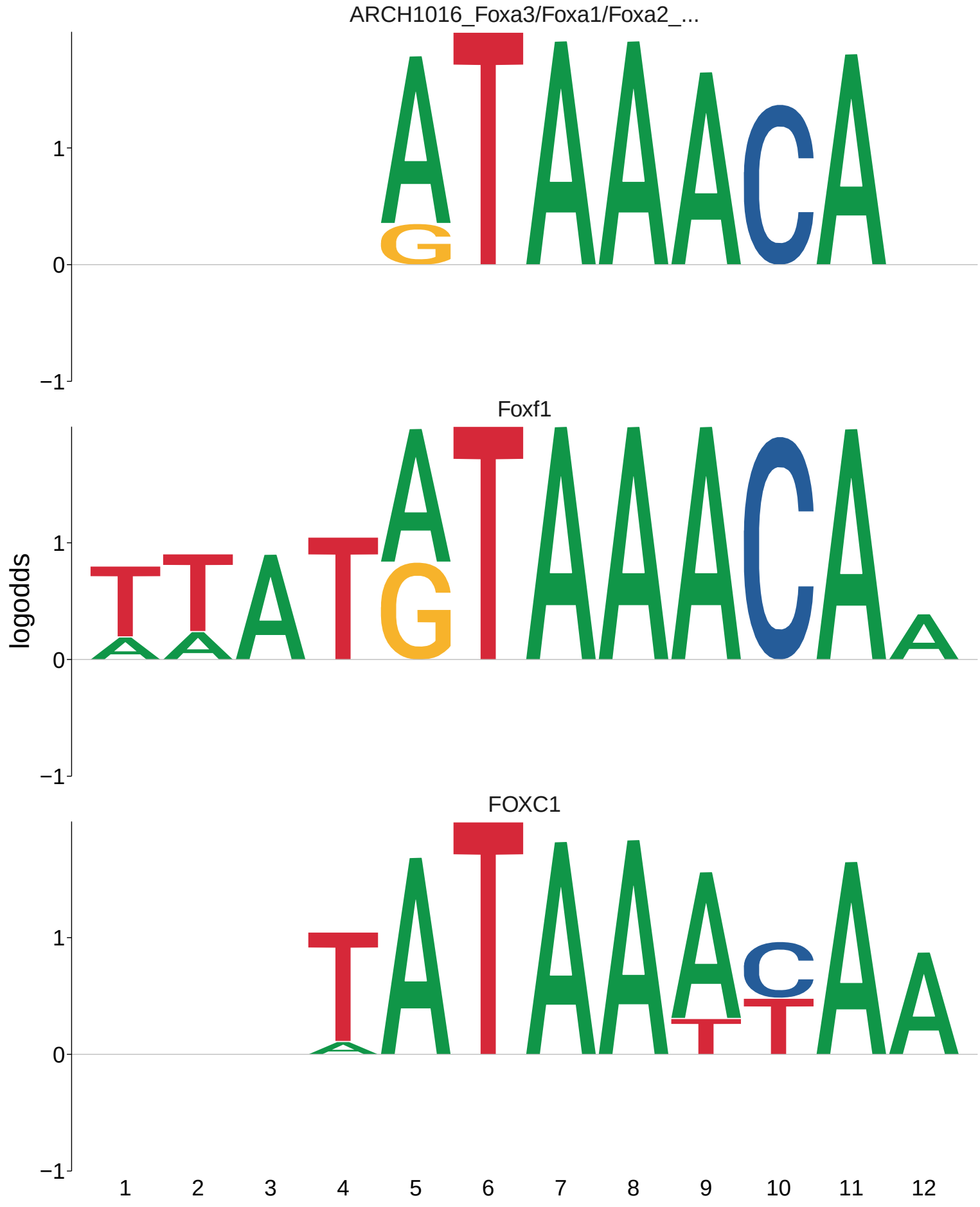
ARCH1016_Foxa3/Foxa1/Foxa2_...
Foxf1
FOXC1
logodds
1
0
−1
1 2 3 4 5 6 7 8 9 10 11 12

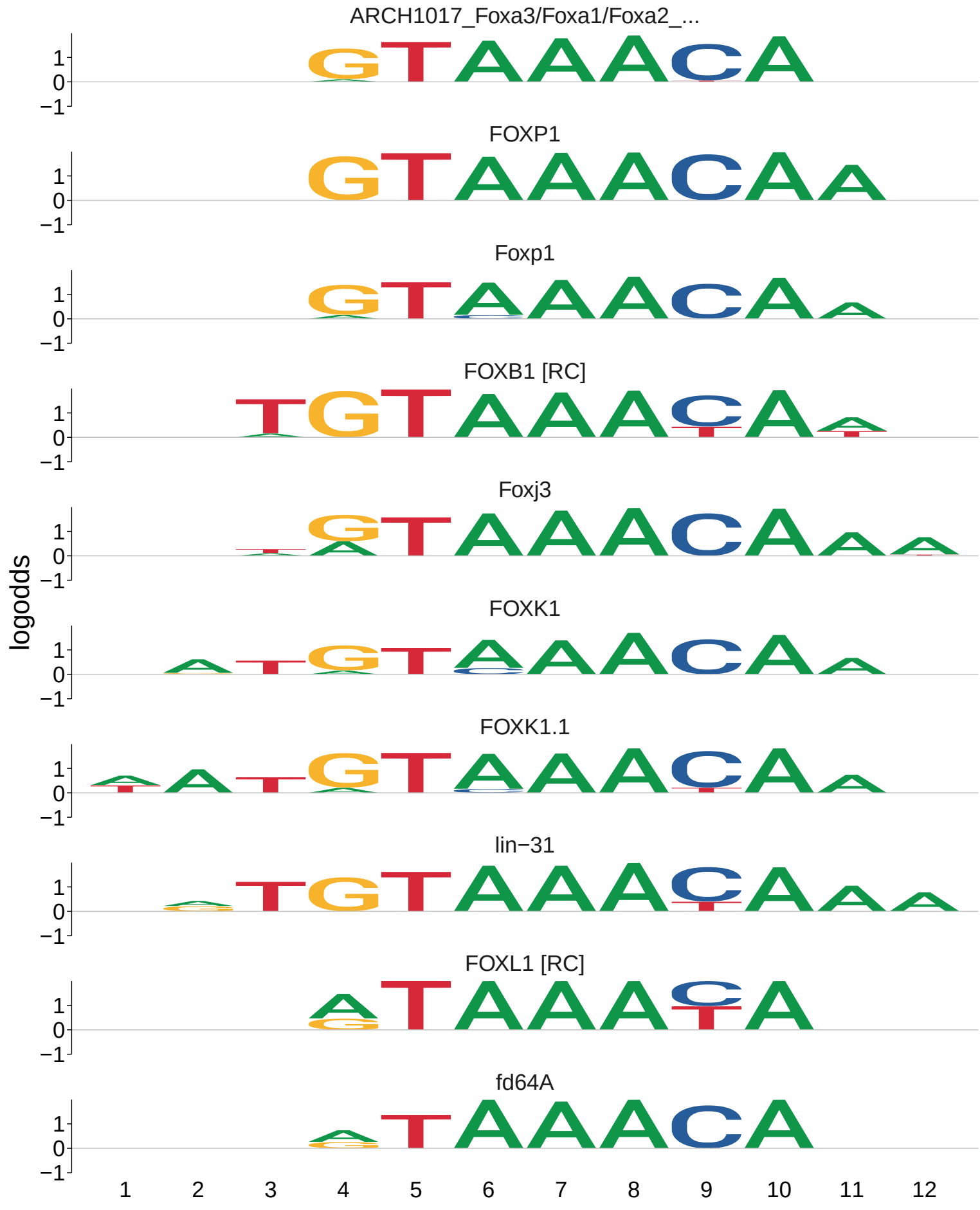
ARCH1017_Foxa3/Foxa1/Foxa2_...
FOXP1
Foxp1
FOXB1 [RC]
Foxj3
FOXK1
FOXK1.1
lin−31
FOXL1 [RC]
fd64A
logodds
1
0
−1
1 2 3 4 5 6 7 8 9 10 11 12

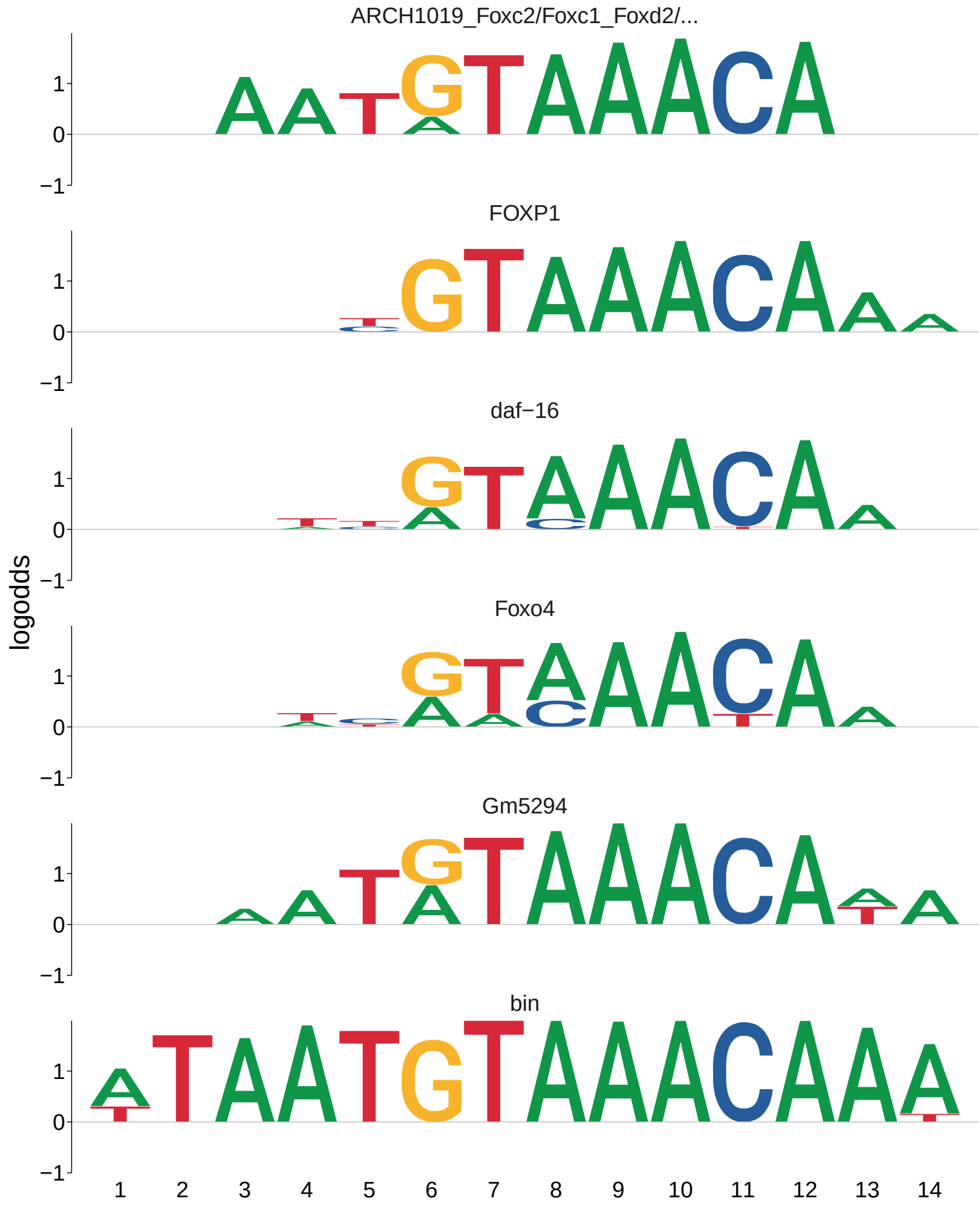
ARCH1019_Foxc2/Foxc1_Foxd2/...
FOXP1
daf−16
Foxo4
Gm5294
bin
logodds
1
0
−1
1 2 3 4 5 6 7 8 9 10 11 12 13 14

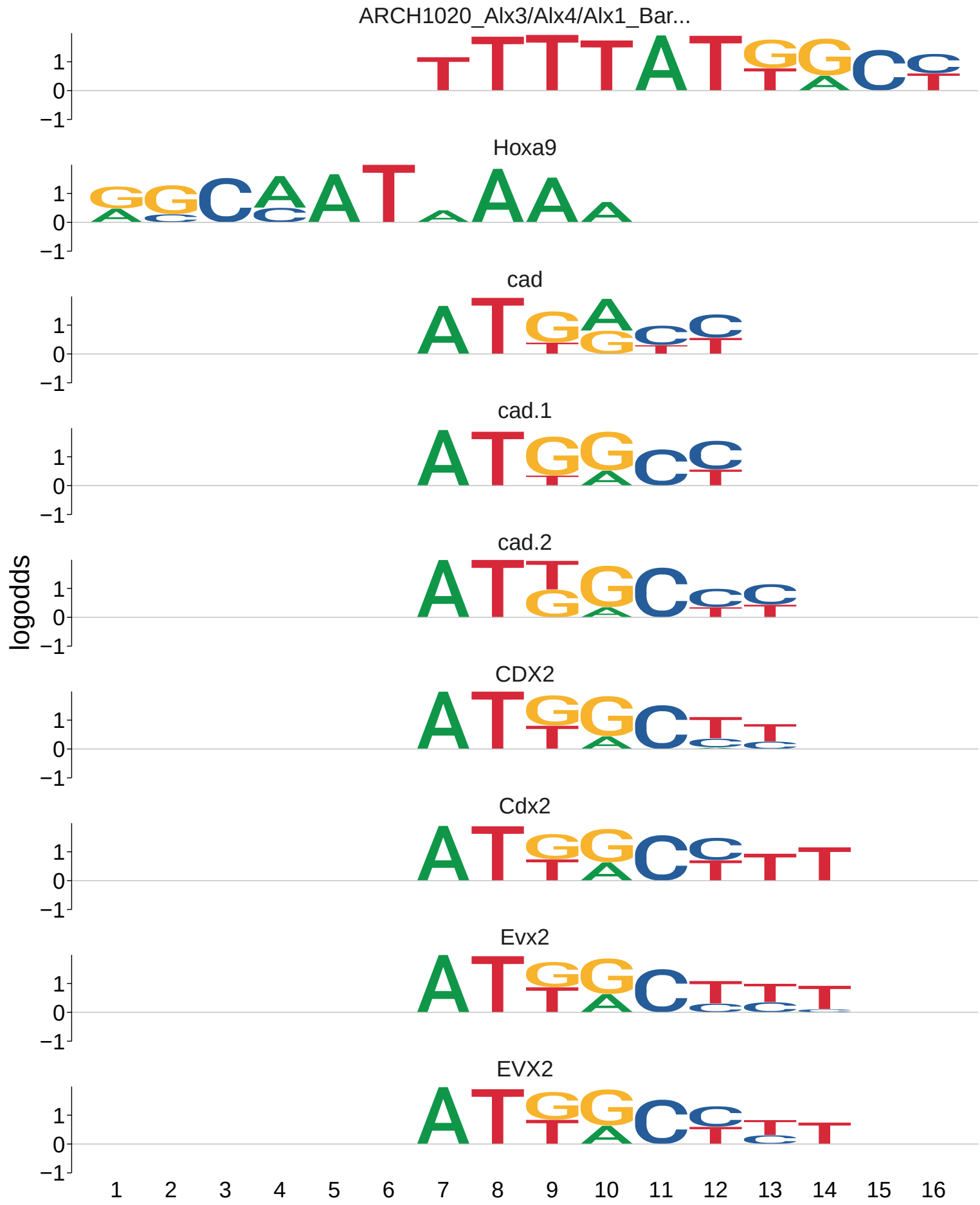
ARCH1020_Alx3/Alx4/Alx1_Bar...
Hoxa9
cad
cad.1
cad.2
CDX2
Cdx2
Evx2
EVX2
logodds
1
0
−1
1 2 3 4 5 6 7 8 9 10 11 12 13 14 15 16

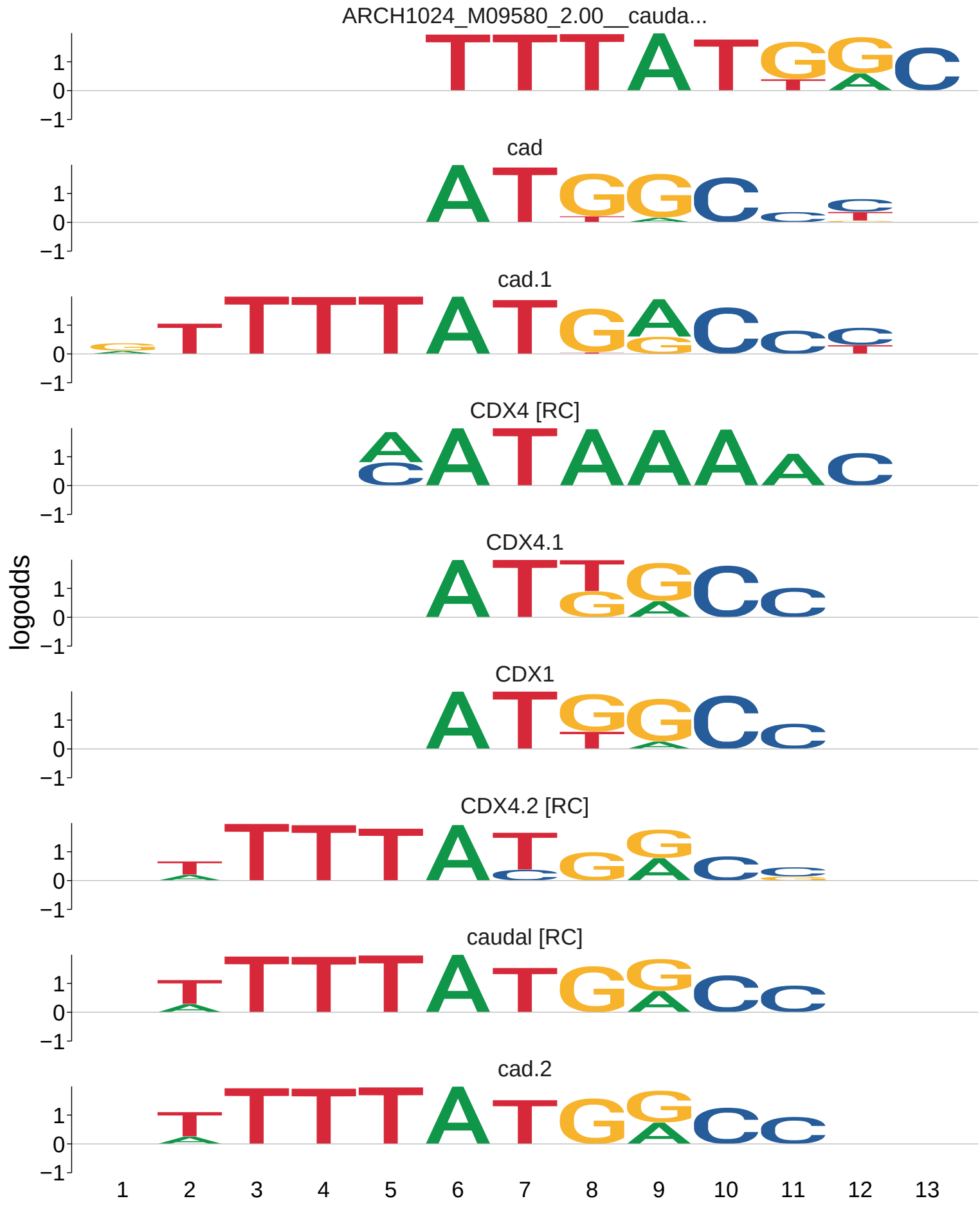
ARCH1024_M09580_2.00__cauda...
cad
cad.1
CDX4 [RC]
CDX4.1
CDX1
CDX4.2 [RC]
caudal [RC]
cad.2
logodds
1
0
−1
1 2 3 4 5 6 7 8 9 10 11 12 13

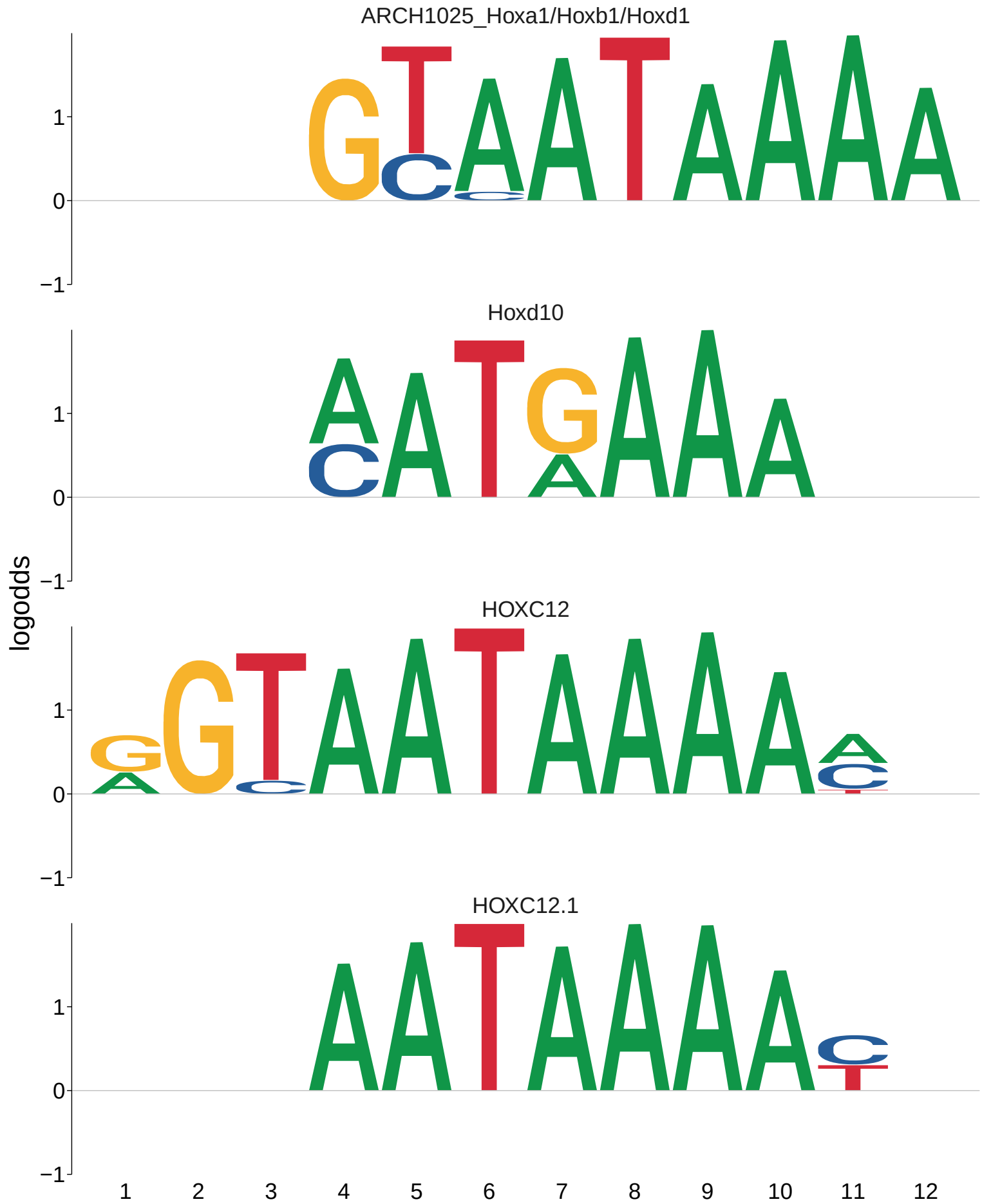
ARCH1025_Hoxa1/Hoxb1/Hoxd1
Hoxd10
HOXC12
HOXC12.1
logodds
1
0
−1
1 2 3 4 5 6 7 8 9 10 11 12

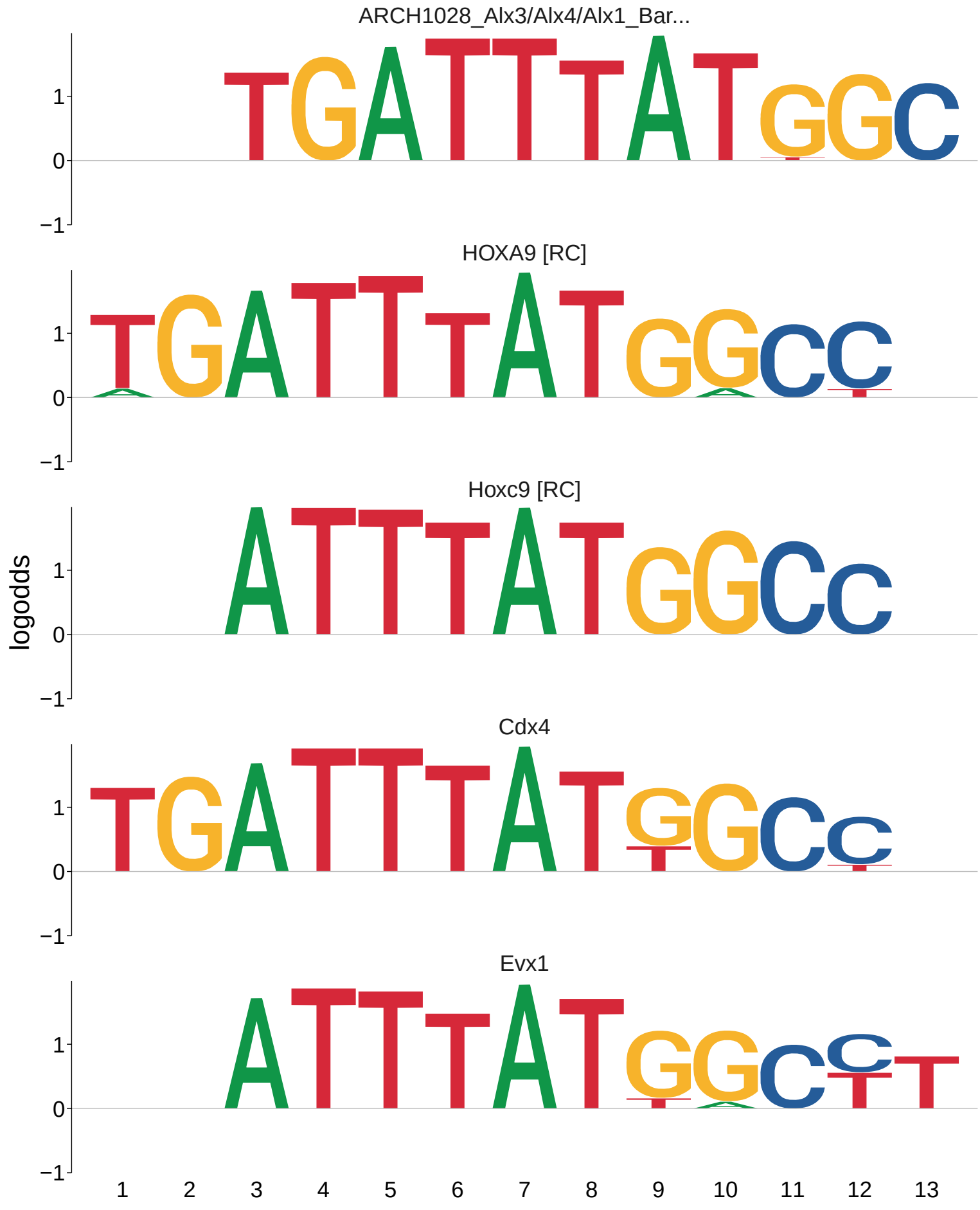
ARCH1028_Alx3/Alx4/Alx1_Bar...
HOXA9 [RC]
Hoxc9 [RC]
Cdx4
Evx1
logodds
1
0
−1
1 2 3 4 5 6 7 8 9 10 11 12 13

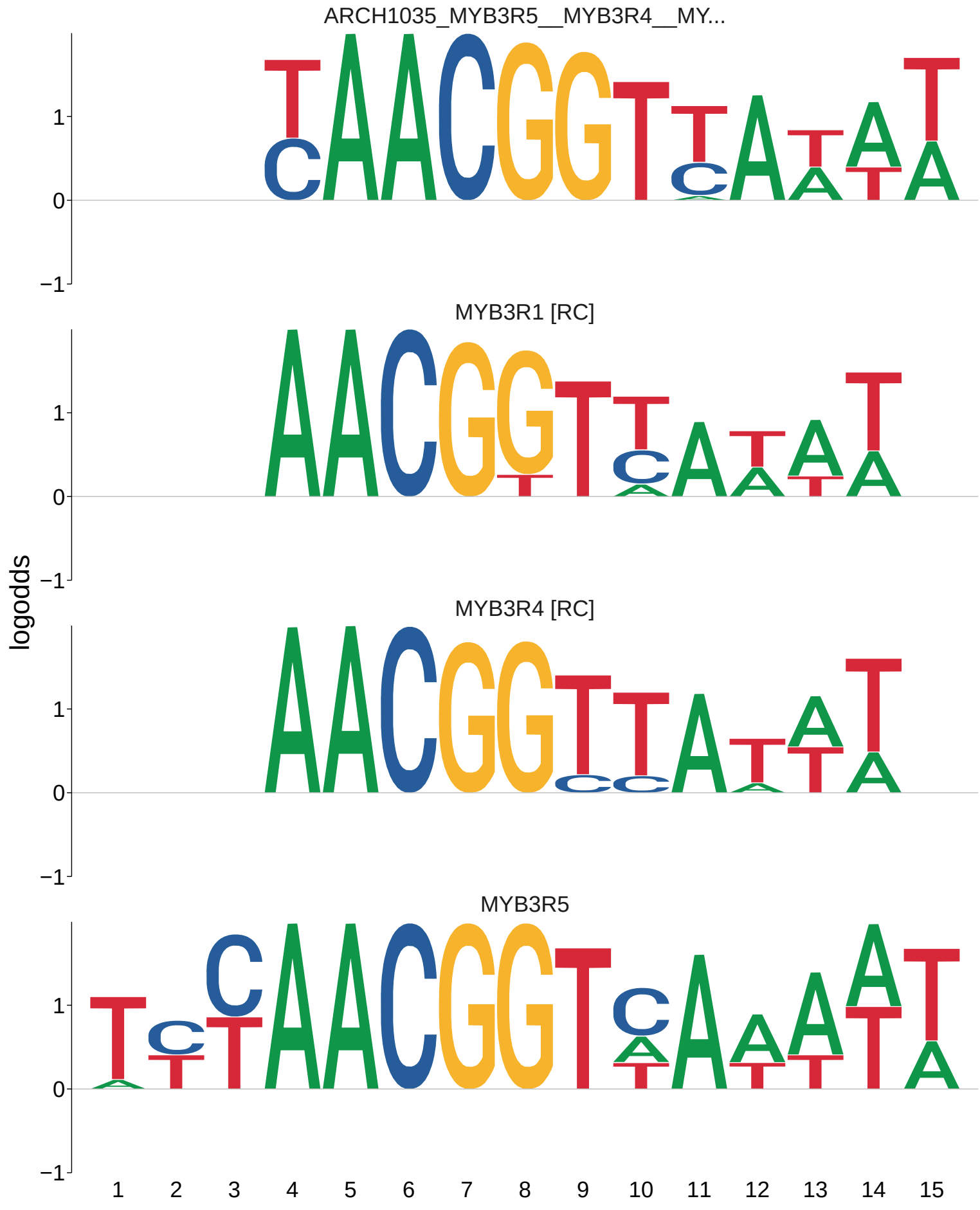
ARCH1035_MYB3R5__MYB3R4__MY...
MYB3R1 [RC]
MYB3R4 [RC]
MYB3R5
logodds
1
0
−1
1 2 3 4 5 6 7 8 9 10 11 12 13 14 15

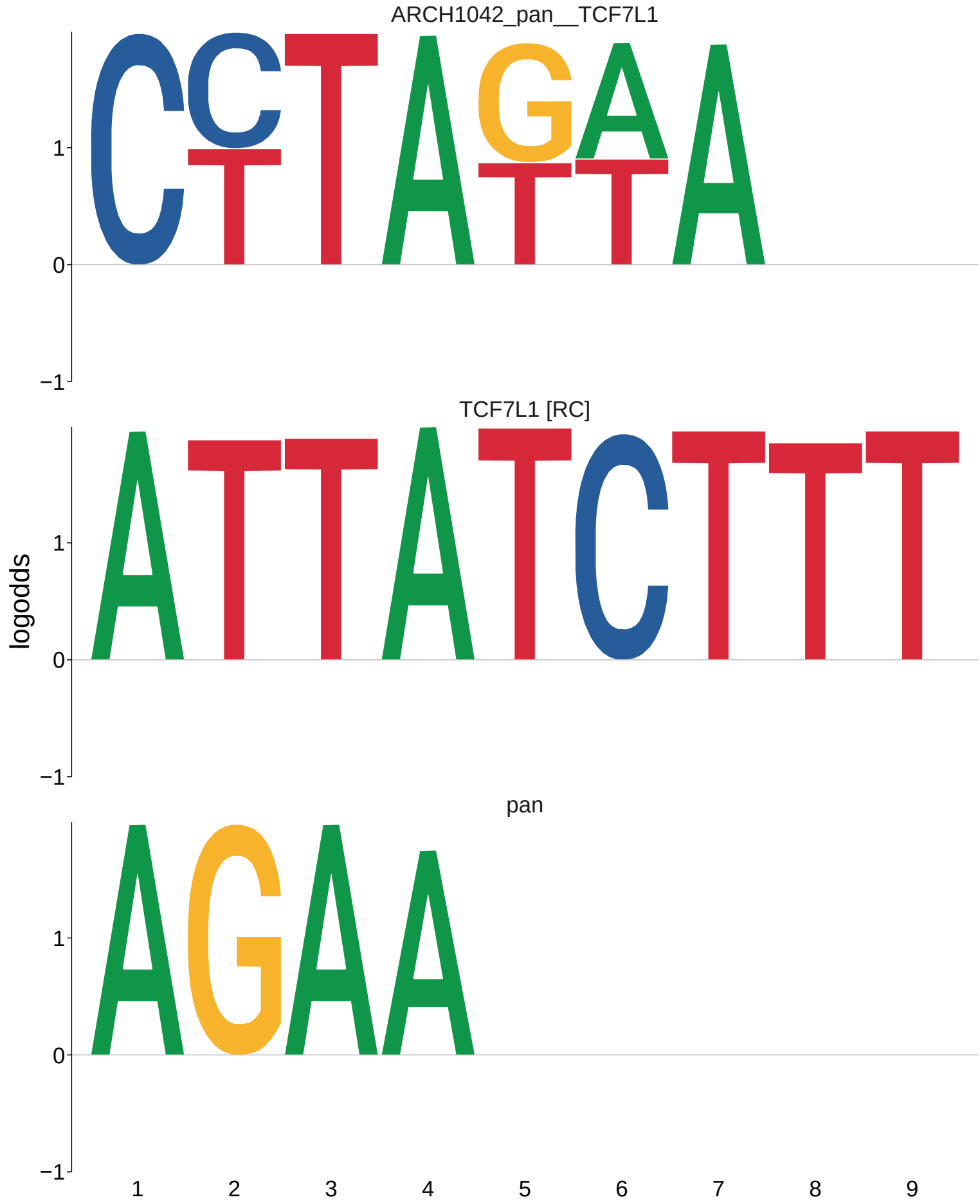
ARCH1042_pan__TCF7L1
TCF7L1 [RC]
pan
logodds
1
0
−1
1
2
3
4
5
6
7
8
9

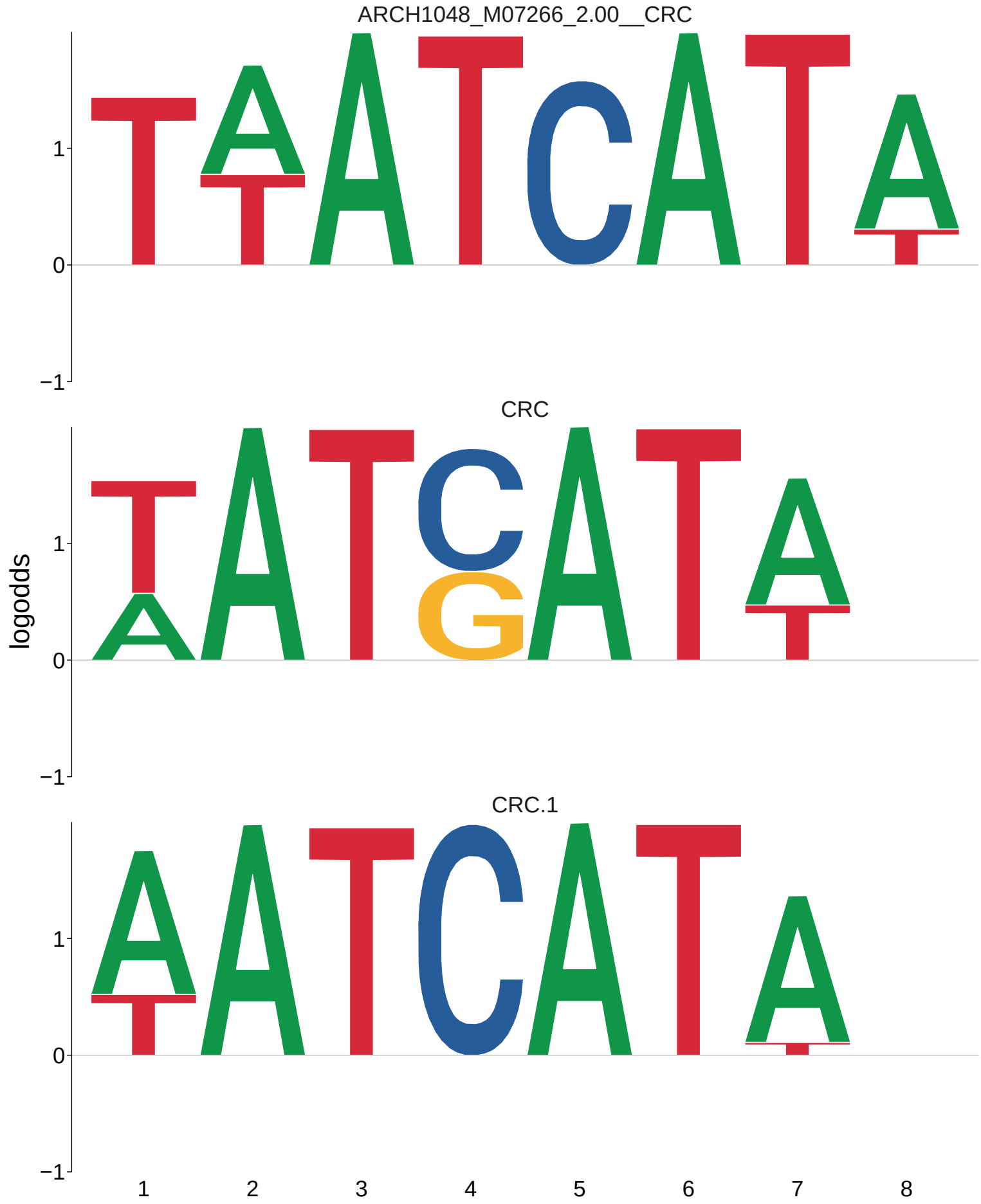
ARCH1048_M07266_2.00__CRC
CRC
CRC.1
logodds
1
0
−1
1
2
3
4
5
6
7
8

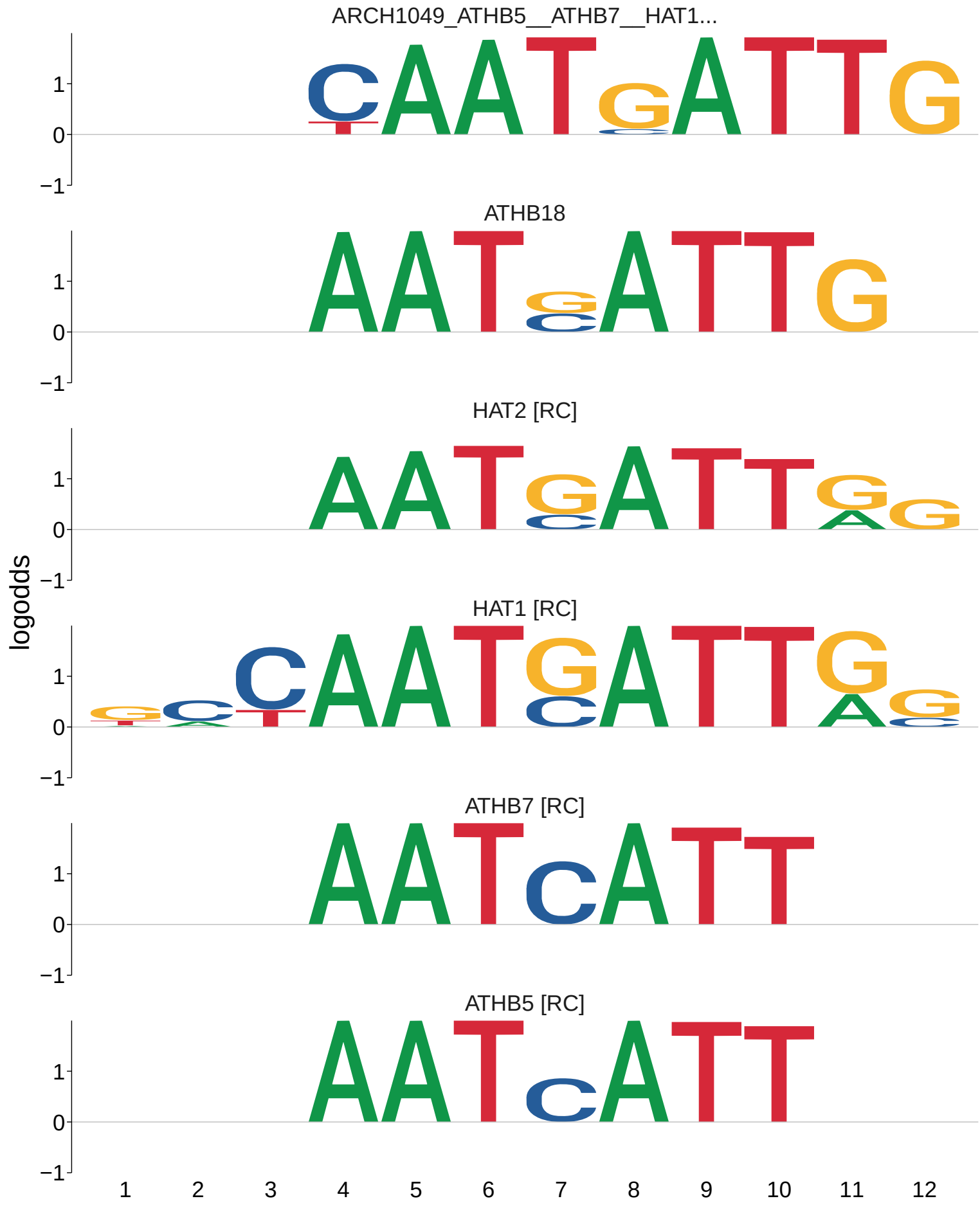
ARCH1049_ATHB5__ATHB7__HAT1...
ATHB18
HAT2 [RC]
HAT1 [RC]
ATHB7 [RC]
ATHB5 [RC]
logodds
1
0
−1
1 2 3 4 5 6 7 8 9 10 11 12

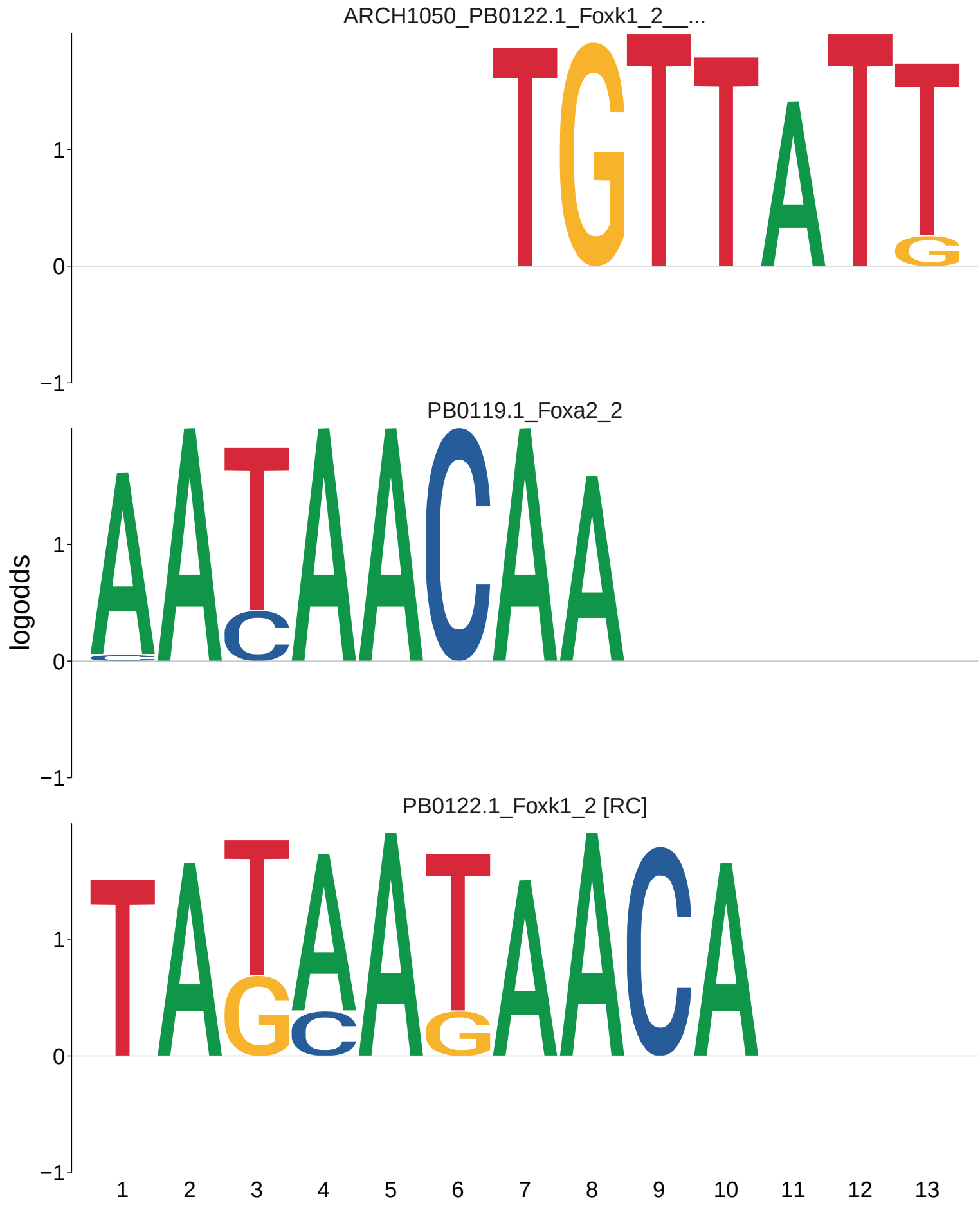
ARCH1050_PB0122.1_Foxk1_2__...
PB0119.1_Foxa2_2
PB0122.1_Foxk1_2 [RC]
logodds
1
0
−1
1 2 3 4 5 6 7 8 9 10 11 12 13

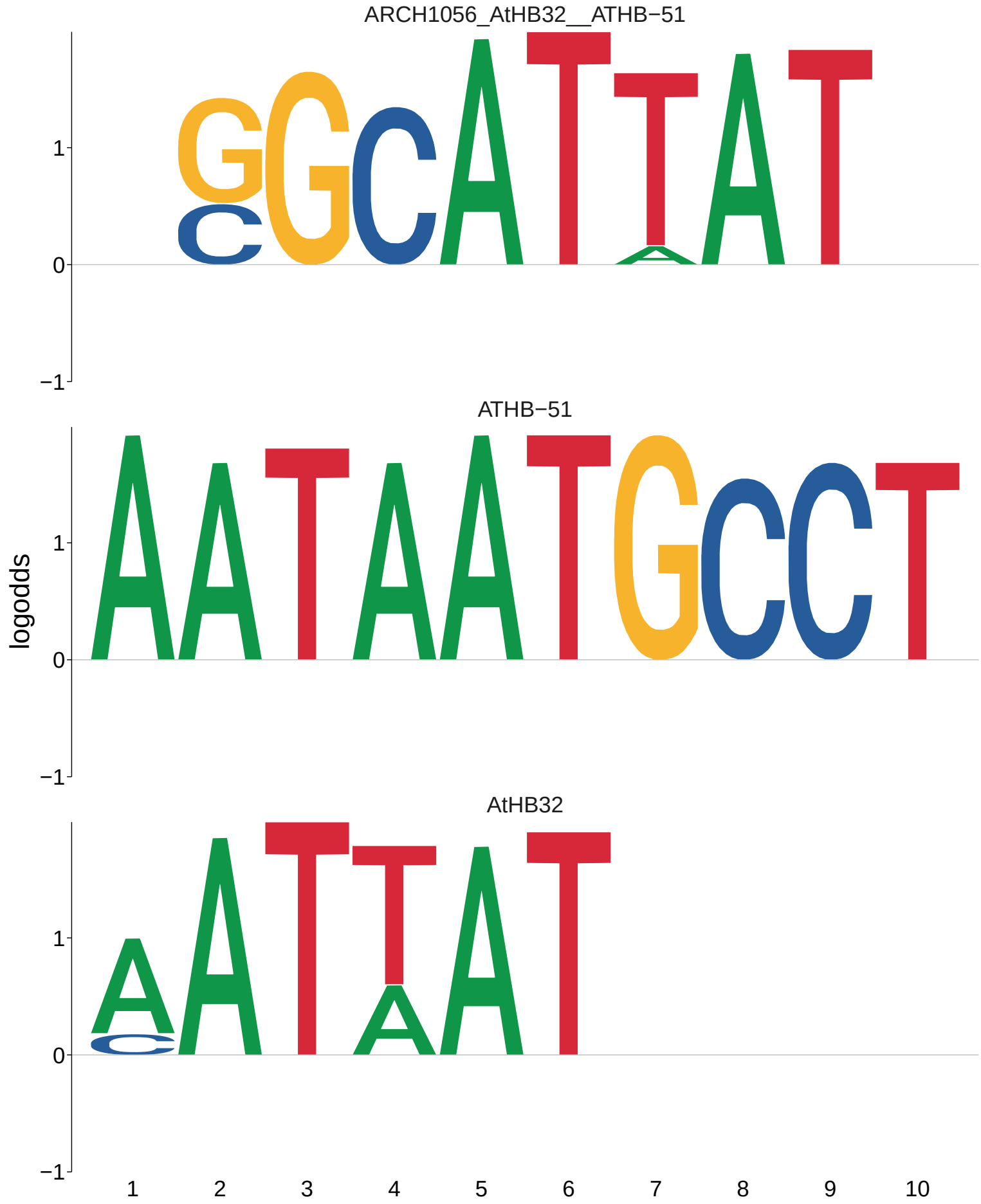
ARCH1056_AtHB32__ATHB−51
ATHB−51
AtHB32
logodds
1
0
−1
1
2
3
4
5
6
7
8
9
10

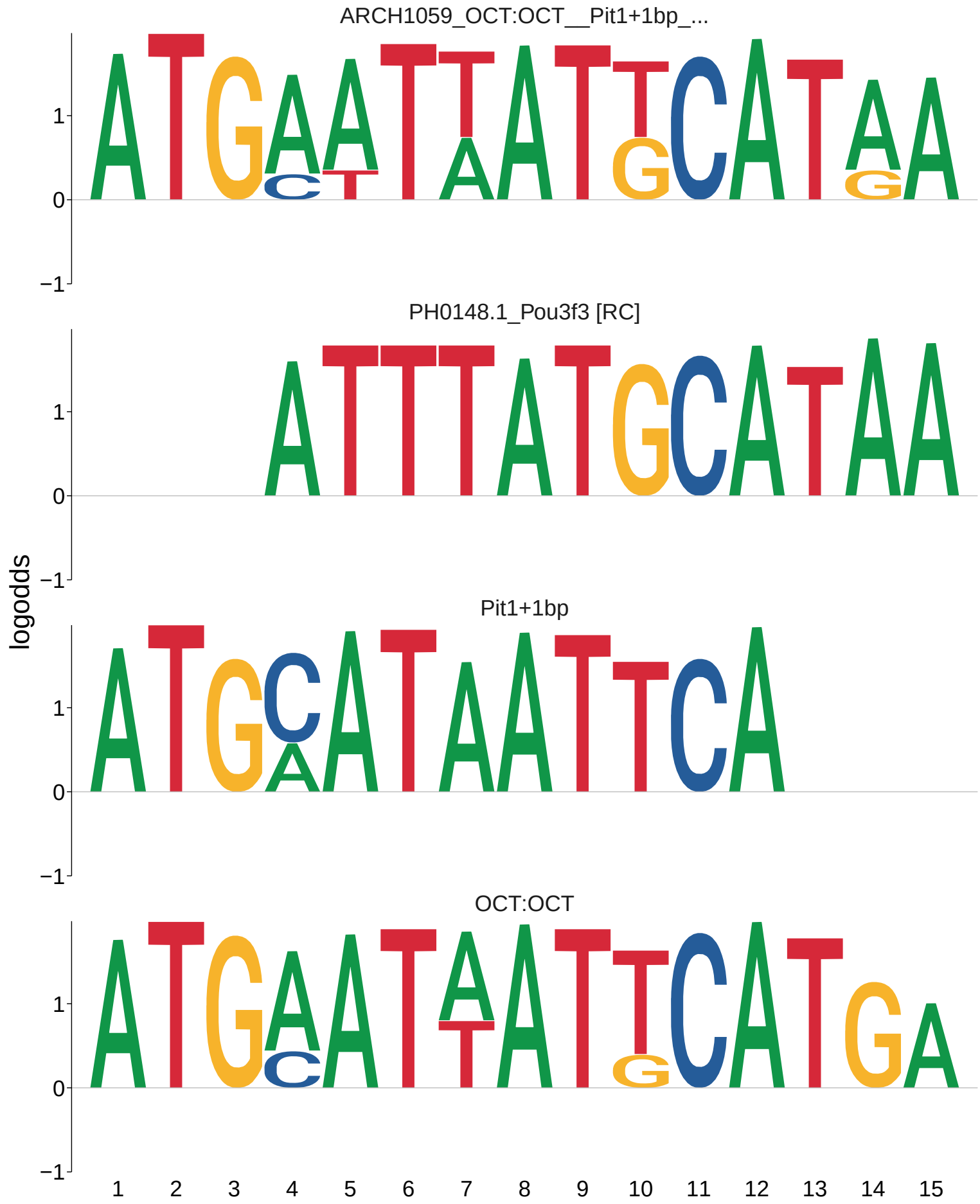
ARCH1059_OCT:OCT__Pit1+1bp_...
PH0148.1_Pou3f3 [RC]
Pit1+1bp
OCT:OCT
logodds
1
0
−1
1 2 3 4 5 6 7 8 9 10 11 12 13 14 15

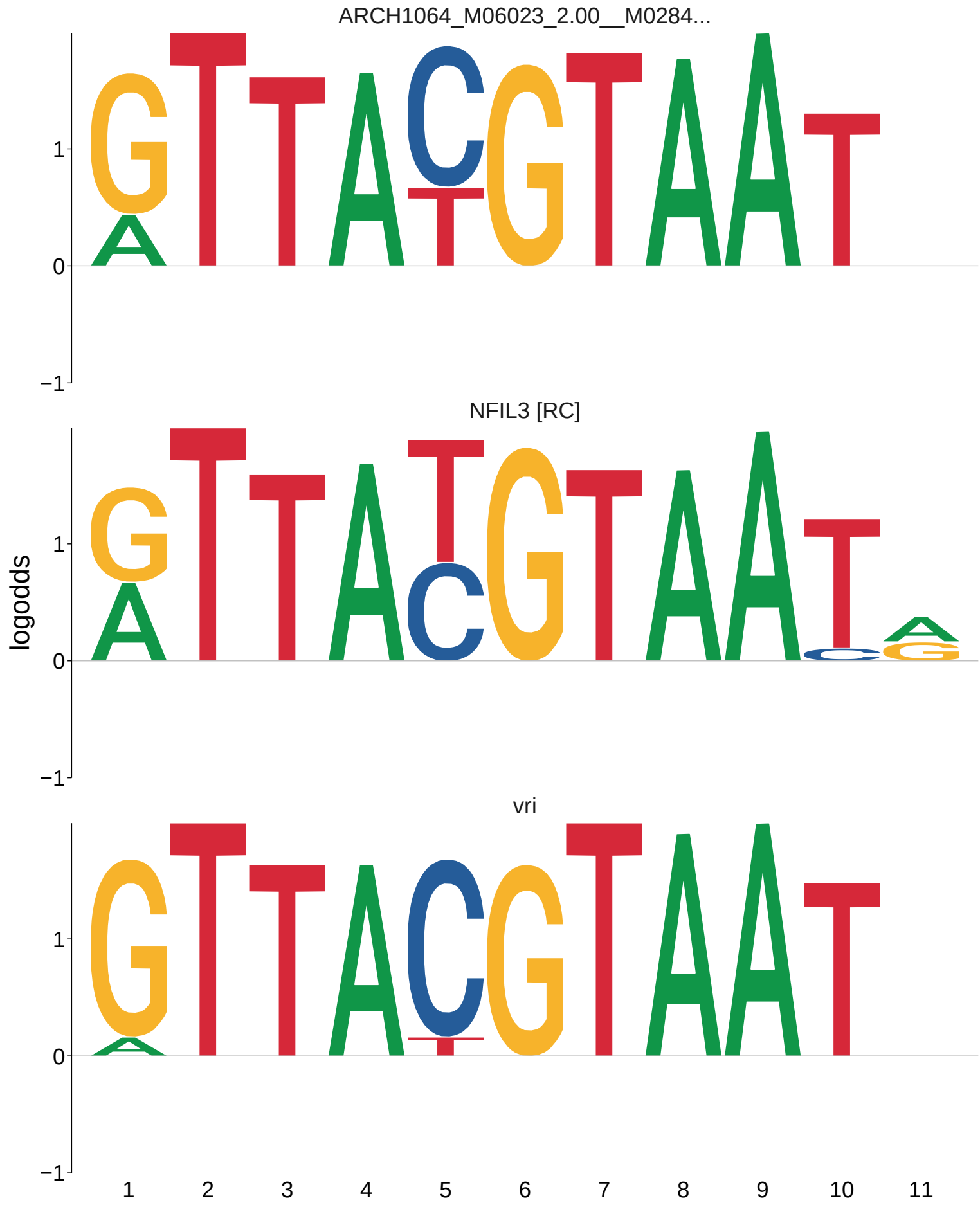
ARCH1064_M06023_2.00__M0284...
NFIL3 [RC]
vri
logodds
1
0
−1
1
2
3
4
5
6
7
8
9
10
11

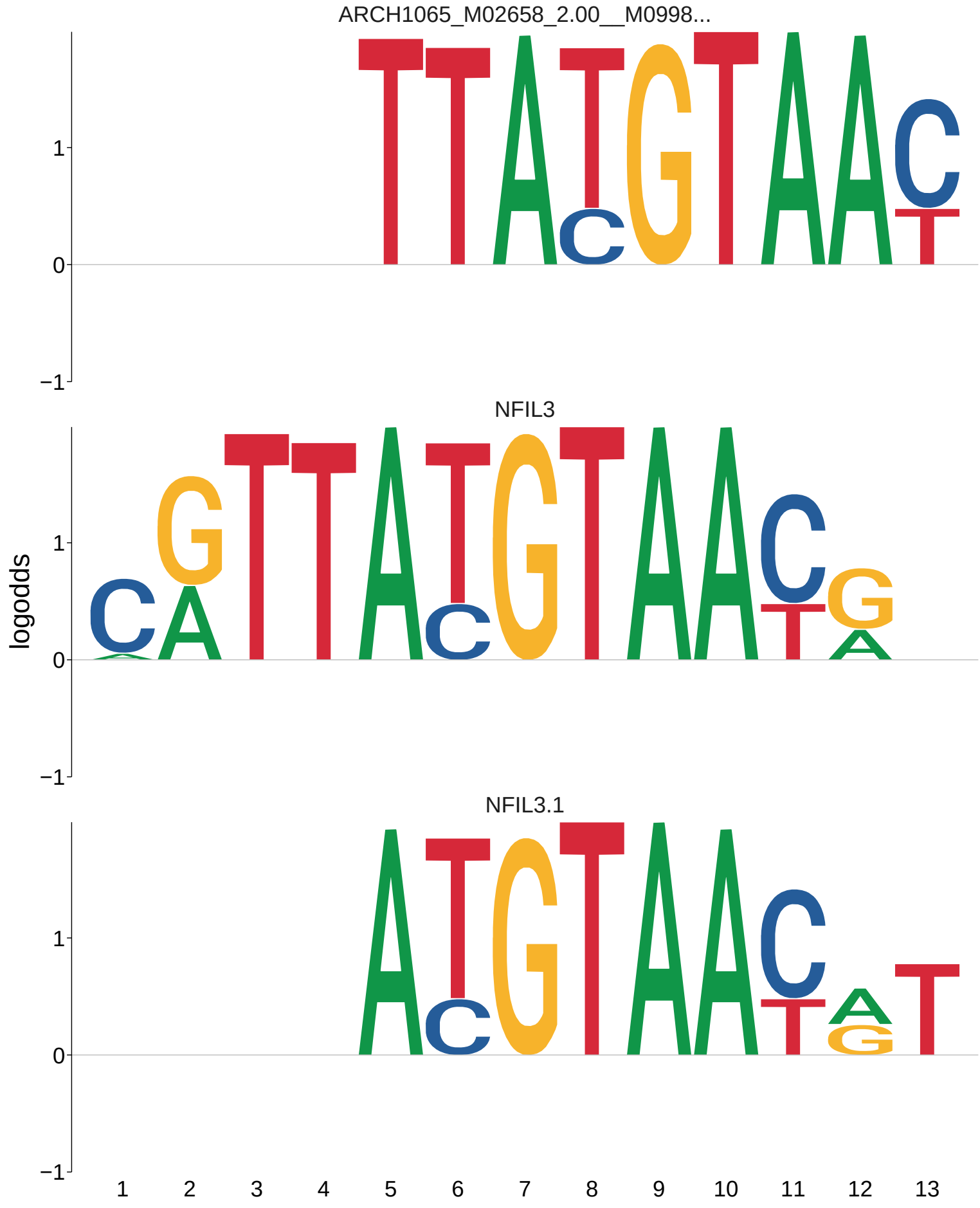
ARCH1065_M02658_2.00__M0998...
NFIL3
NFIL3.1
logodds
1
0
−1
1 2 3 4 5 6 7 8 9 10 11 12 13

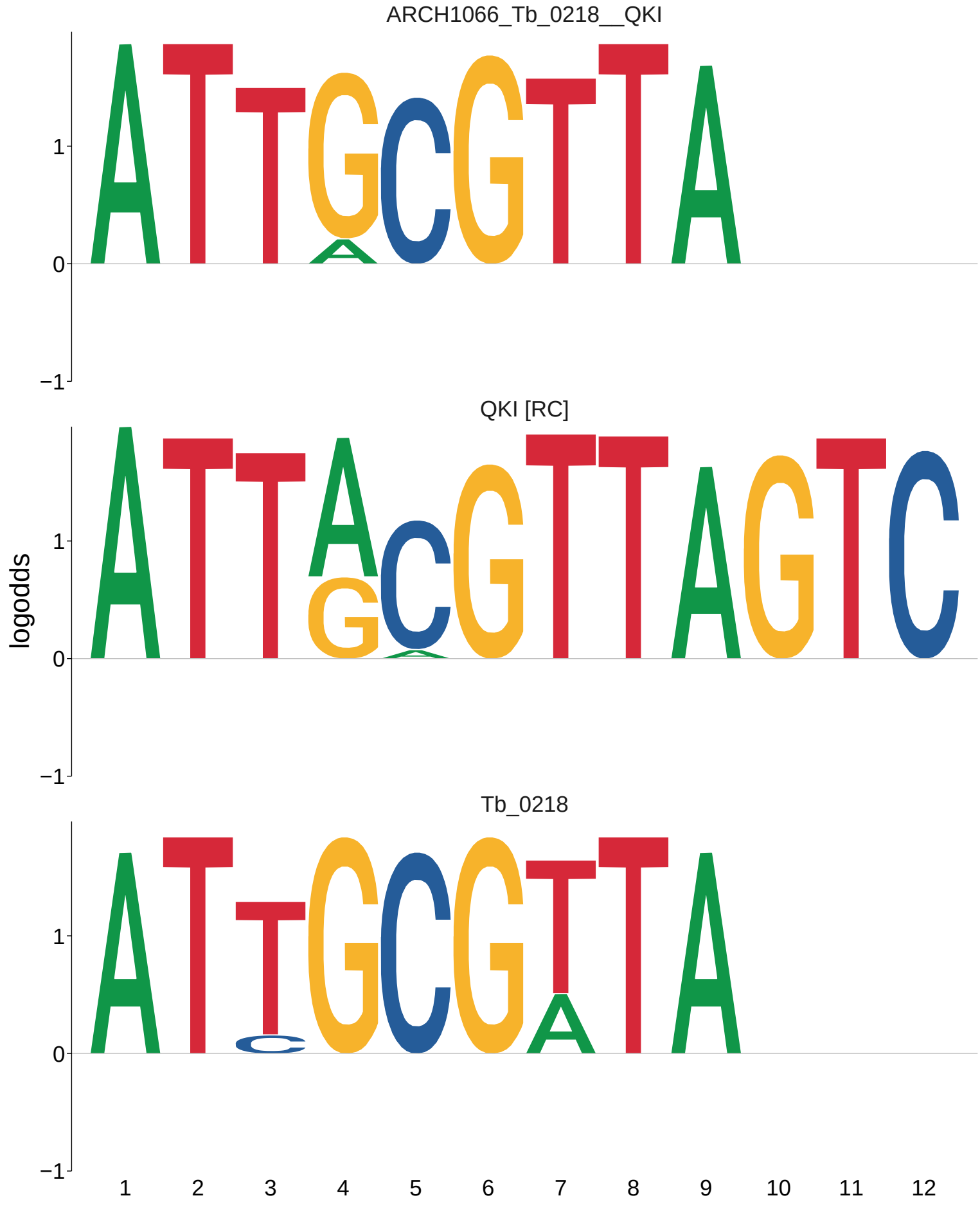
ARCH1066_Tb_0218__QKI
QKI [RC]
Tb_0218
logodds
1
0
−1
1 2 3 4 5 6 7 8 9 10 11 12

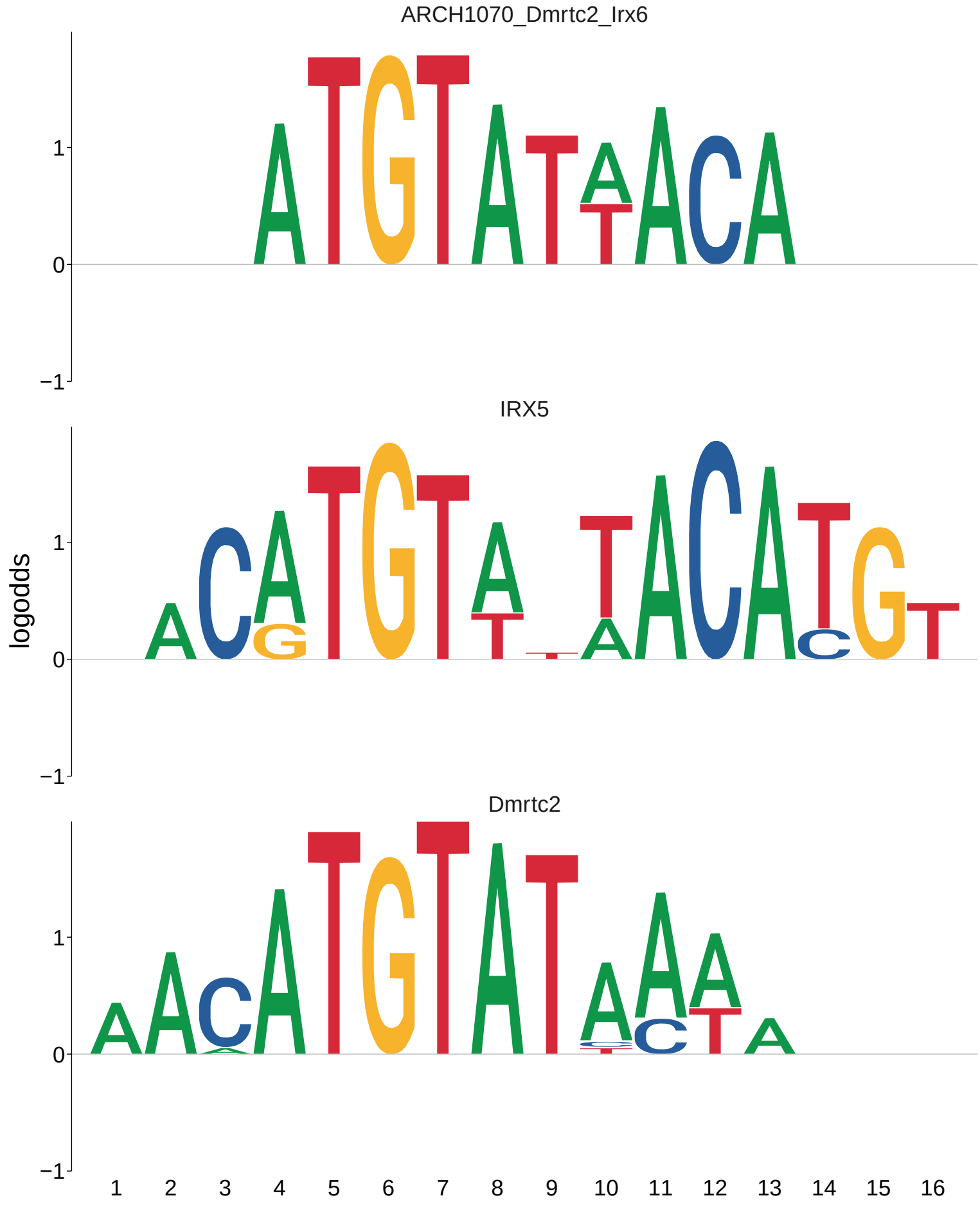
ARCH1070_Dmrtc2_Irx6
IRX5
Dmrtc2
logodds
1
0
−1
1 2 3 4 5 6 7 8 9 10 11 12 13 14 15 16

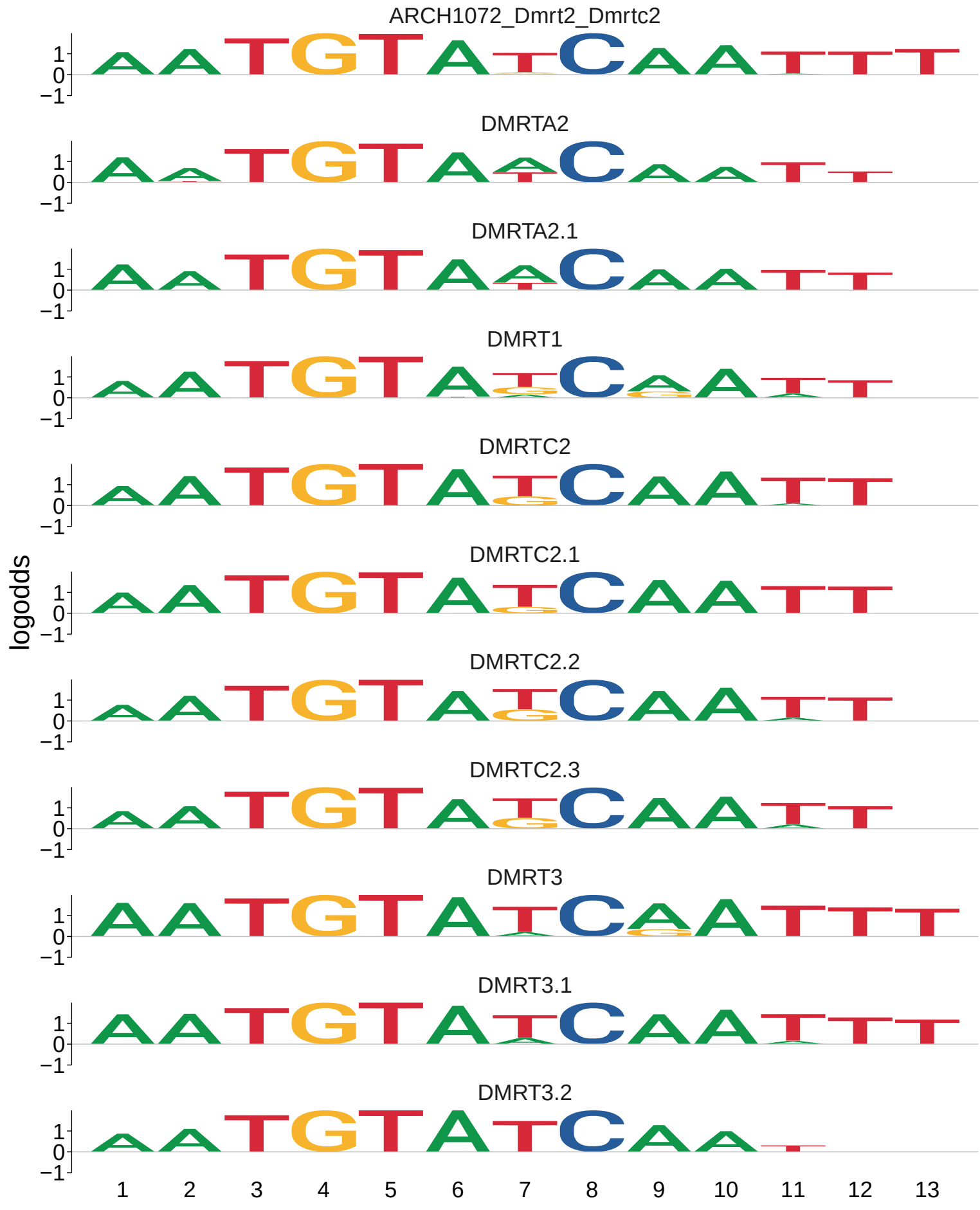
ARCH1072_Dmrt2_Dmrtc2
DMRTA2
DMRTA2.1
DMRT1
DMRTC2
DMRTC2.1
DMRTC2.2
DMRTC2.3
DMRT3
DMRT3.1
DMRT3.2
logodds
1
0
−1
1 2 3 4 5 6 7 8 9 10 11 12 13

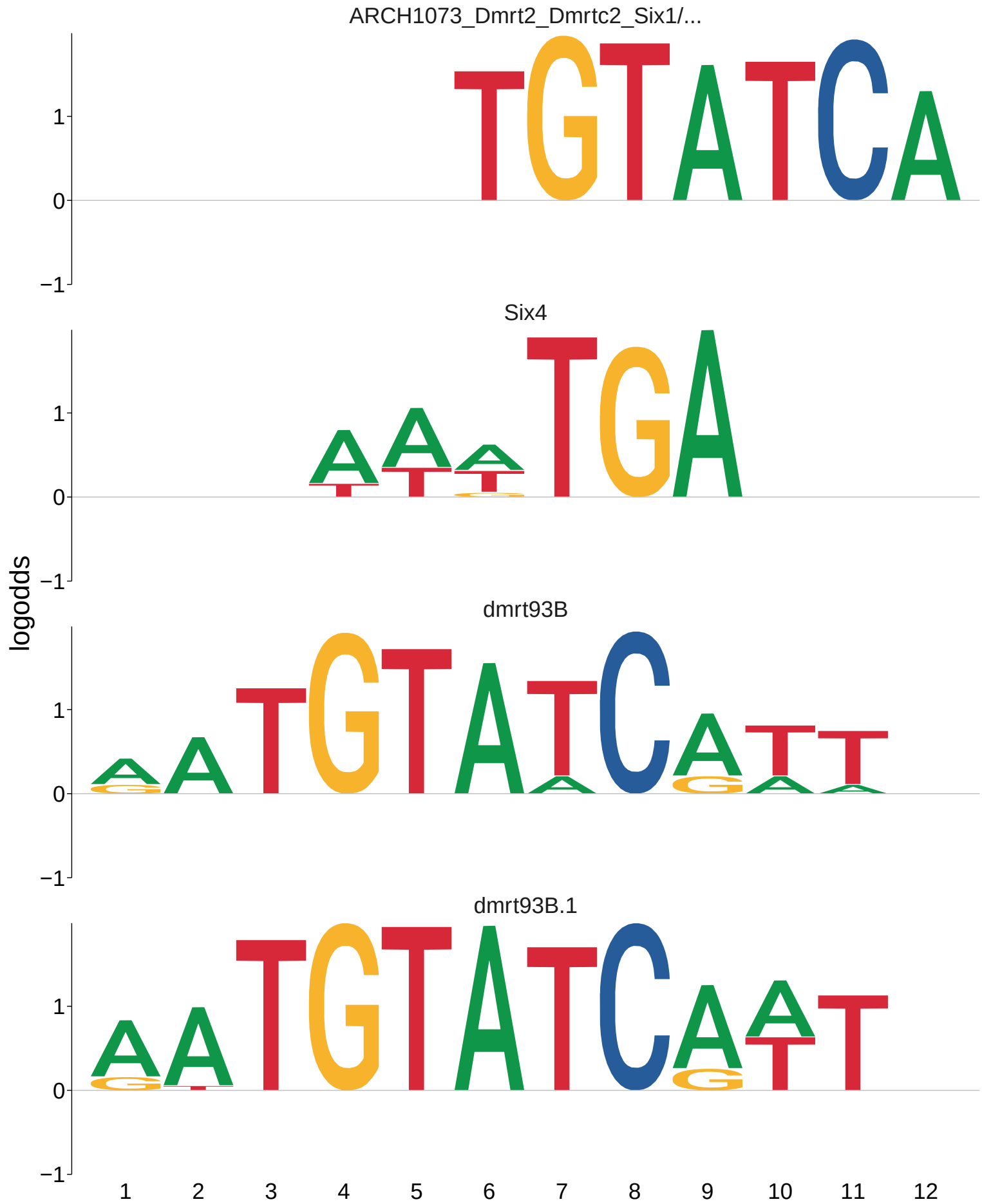
ARCH1073_Dmrt2_Dmrtc2_Six1/...
Six4
dmrt93B
dmrt93B.1
logodds
1
0
−1
1 2 3 4 5 6 7 8 9 10 11 12

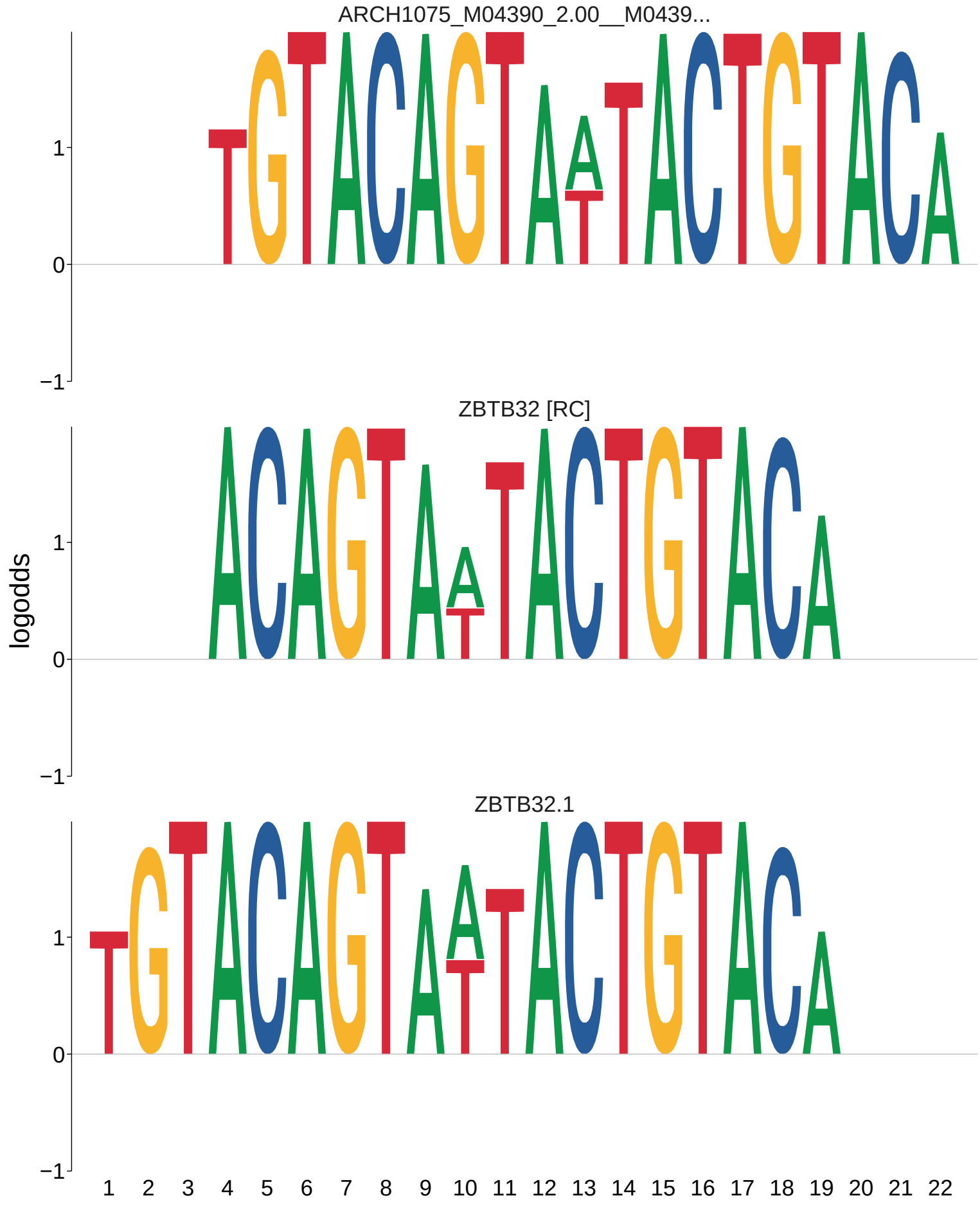
ARCH1075_M04390_2.00__M0439...
ZBTB32 [RC]
ZBTB32.1
logodds
1
0
−1
1 2 3 4 5 6 7 8 9 10 11 12 13 14 15 16 17 18 19 20 21 22

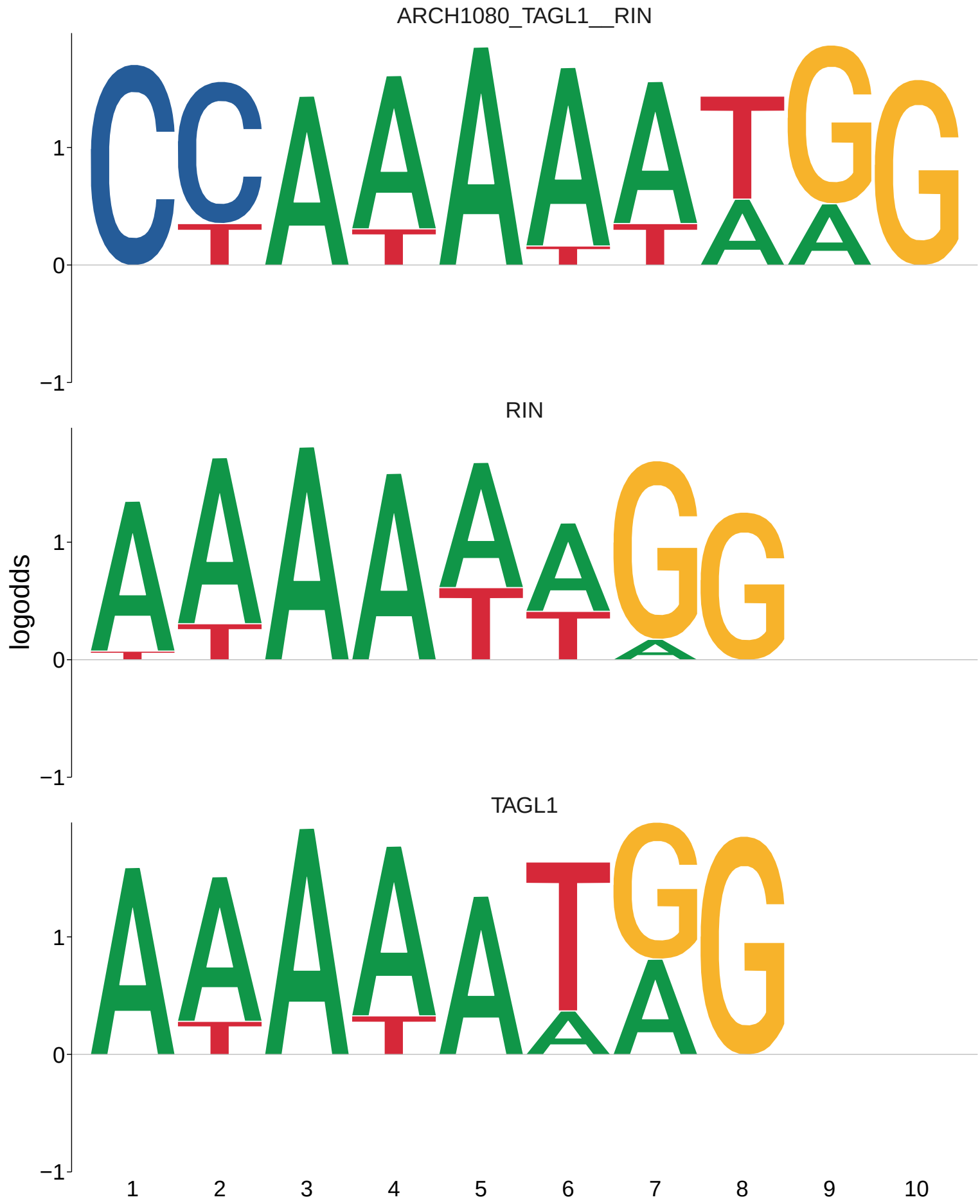
ARCH1080_TAGL1__RIN
RIN
TAGL1
logodds
1
0
−1
1
2
3
4
5
6
7
8
9
10

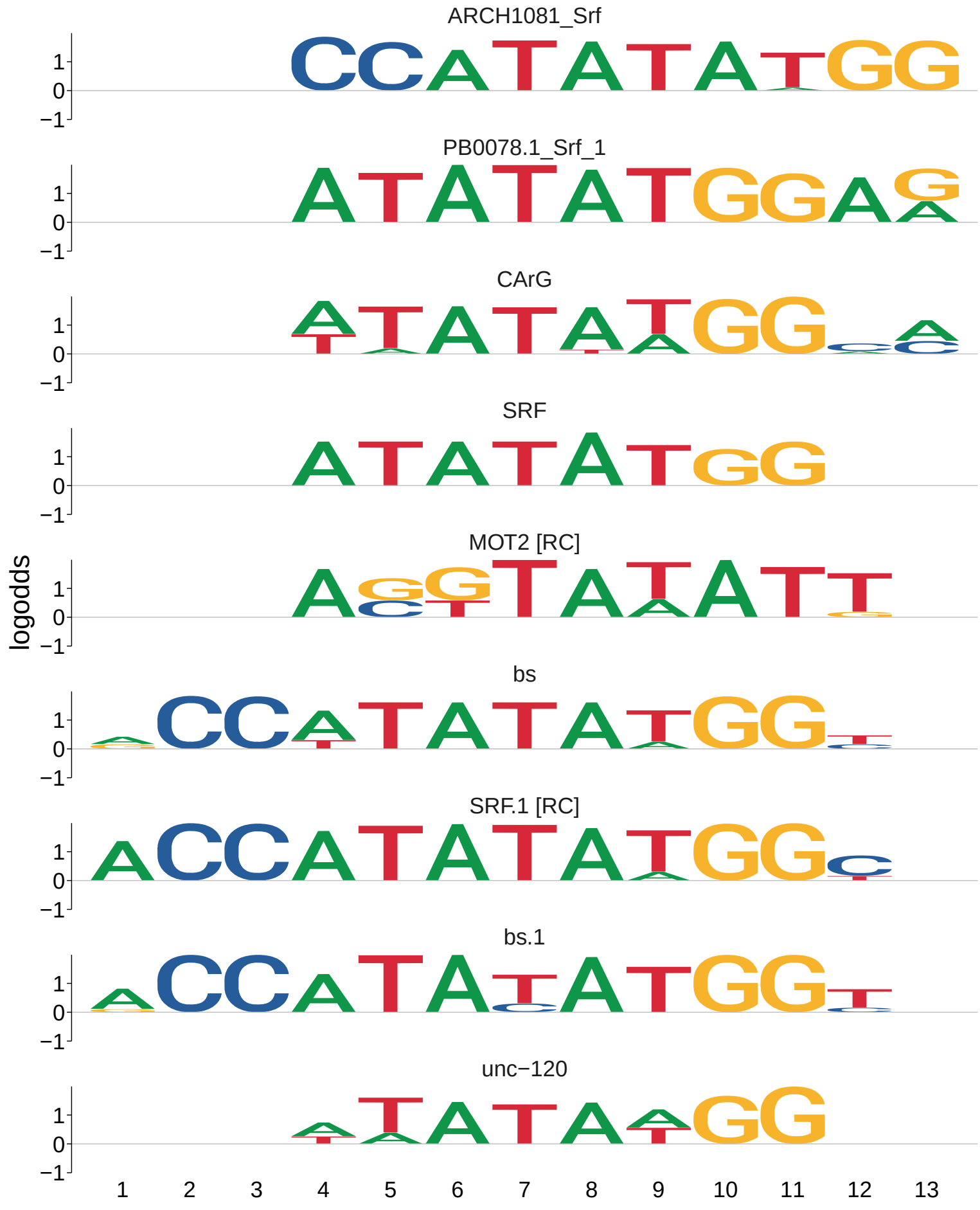
ARCH1081_Srf
PB0078.1_Srf_1
CArG
SRF
MOT2 [RC]
bs
SRF.1 [RC]
bs.1
unc−120
logodds
1
0
−1
1 2 3 4 5 6 7 8 9 10 11 12 13

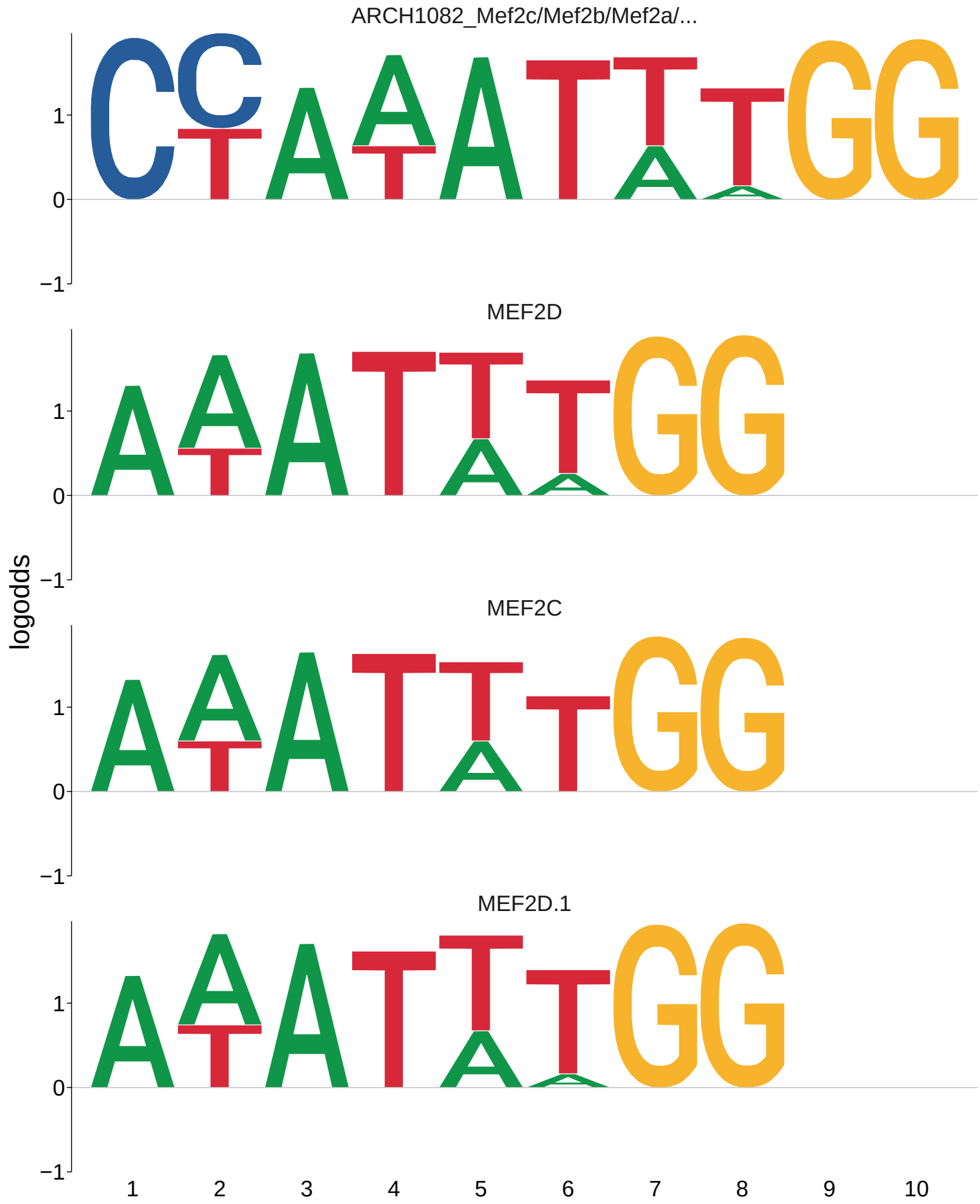
ARCH1082_Mef2c/Mef2b/Mef2a/...
MEF2D
MEF2C
MEF2D.1
logodds
1
0
−1
1
2
3
4
5
6
7
8
9
10

ARCH1083_Tbpl2/Tbp
Tbp
TBP
TBP.1 [RC]
TATA−Box
logodds
1
0
−1
1 2 3 4 5 6 7 8 9 10 11 12 13 14 15 16 17 18 19

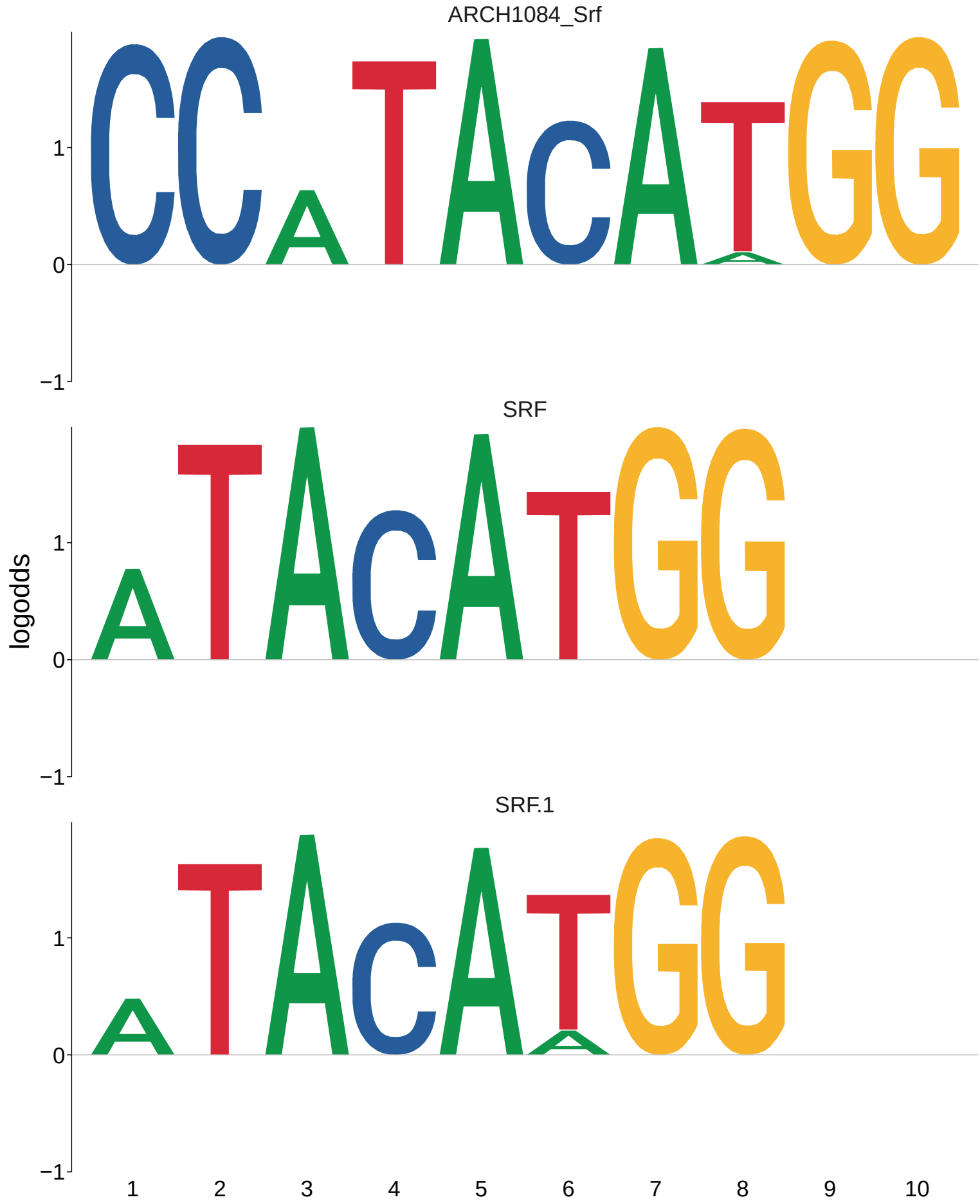
ARCH1084_Srf
SRF
SRF.1
logodds
1
0
−1
1
2
3
4
5
6
7
8
9
10

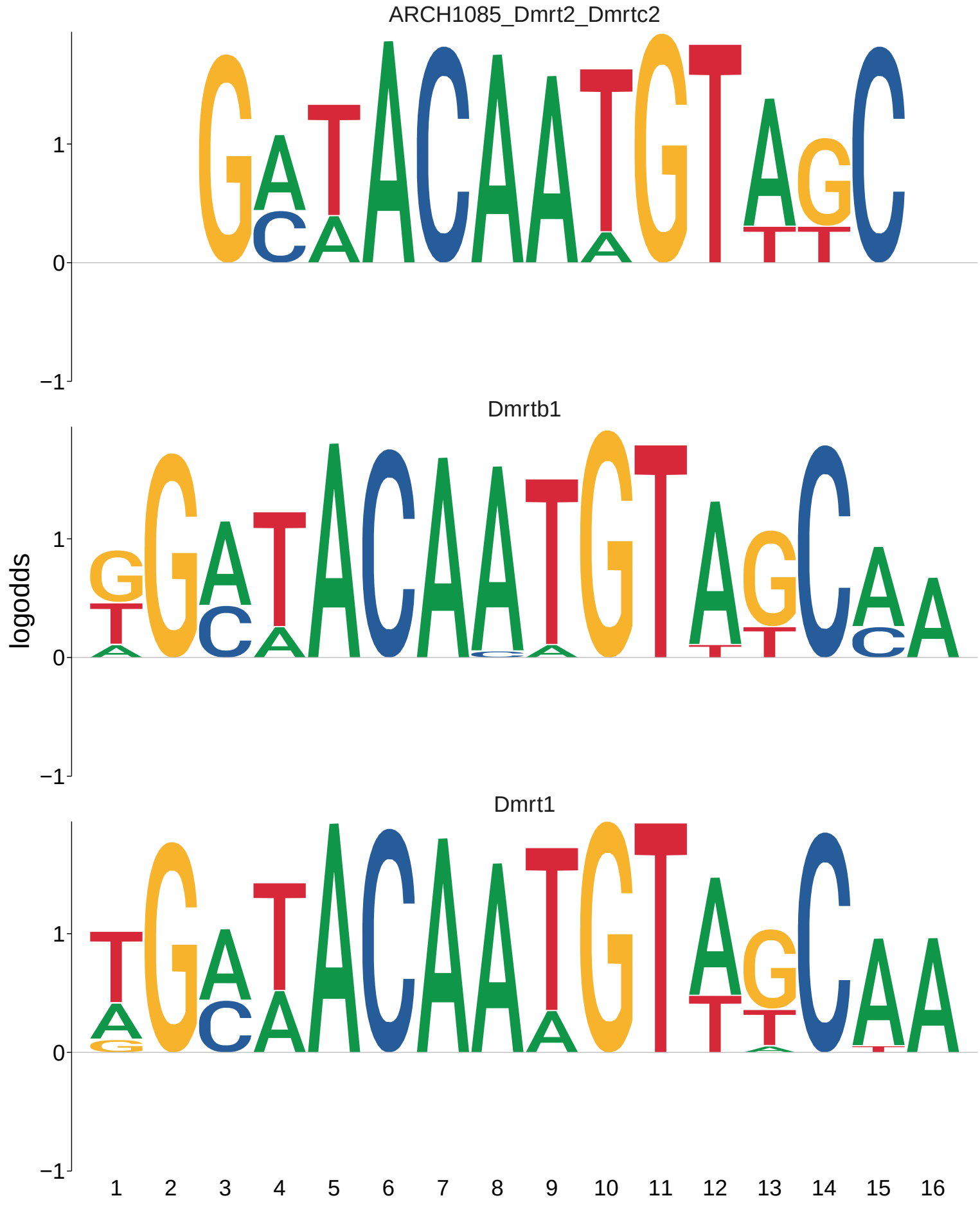
ARCH1085_Dmrt2_Dmrtc2
Dmrtb1
Dmrt1
logodds
1
0
−1
1 2 3 4 5 6 7 8 9 10 11 12 13 14 15 16

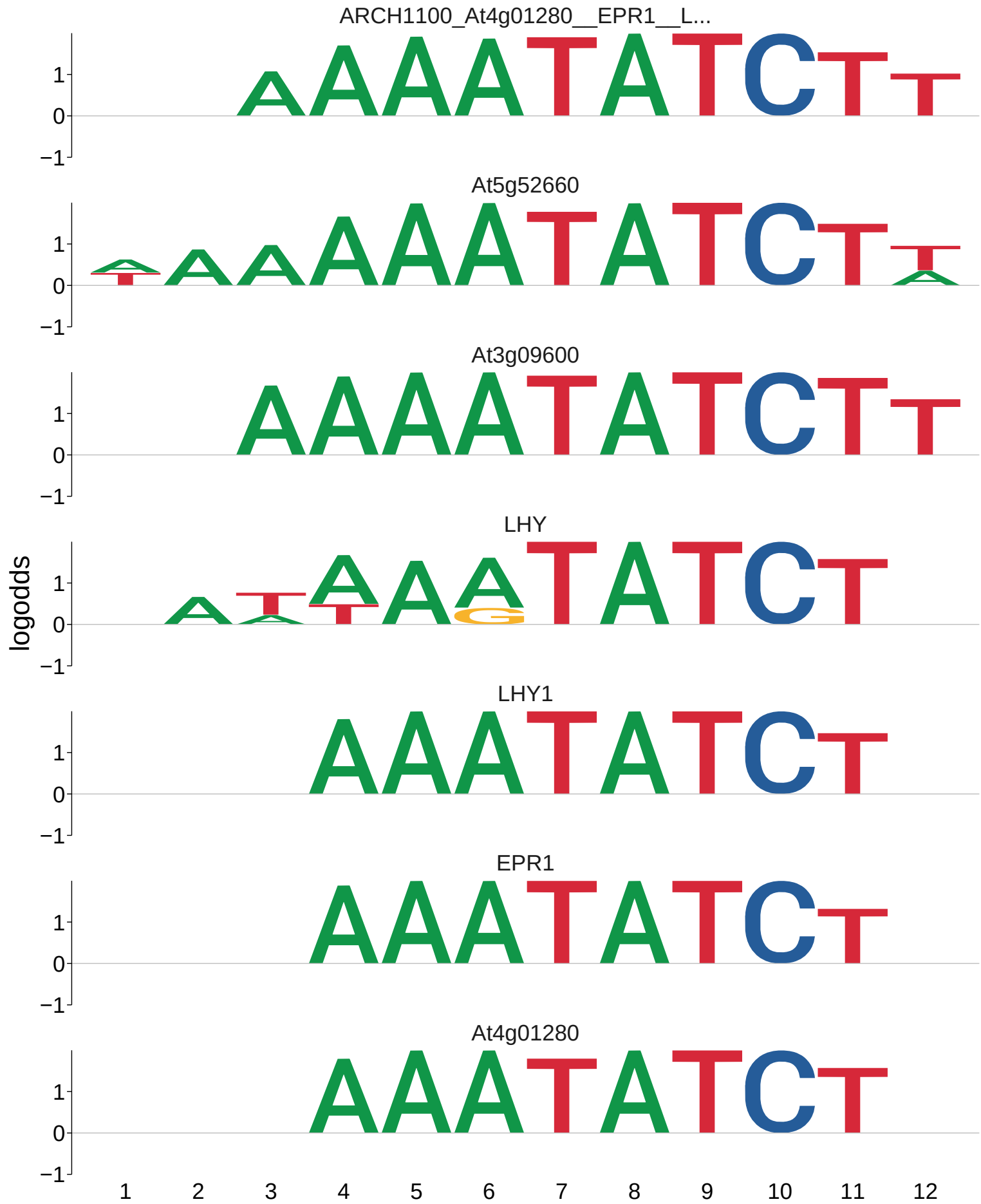
ARCH1100_At4g01280__EPR1__L...
At5g52660
At3g09600
LHY
LHY1
EPR1
At4g01280
logodds
1
0
−1
1 2 3 4 5 6 7 8 9 10 11 12

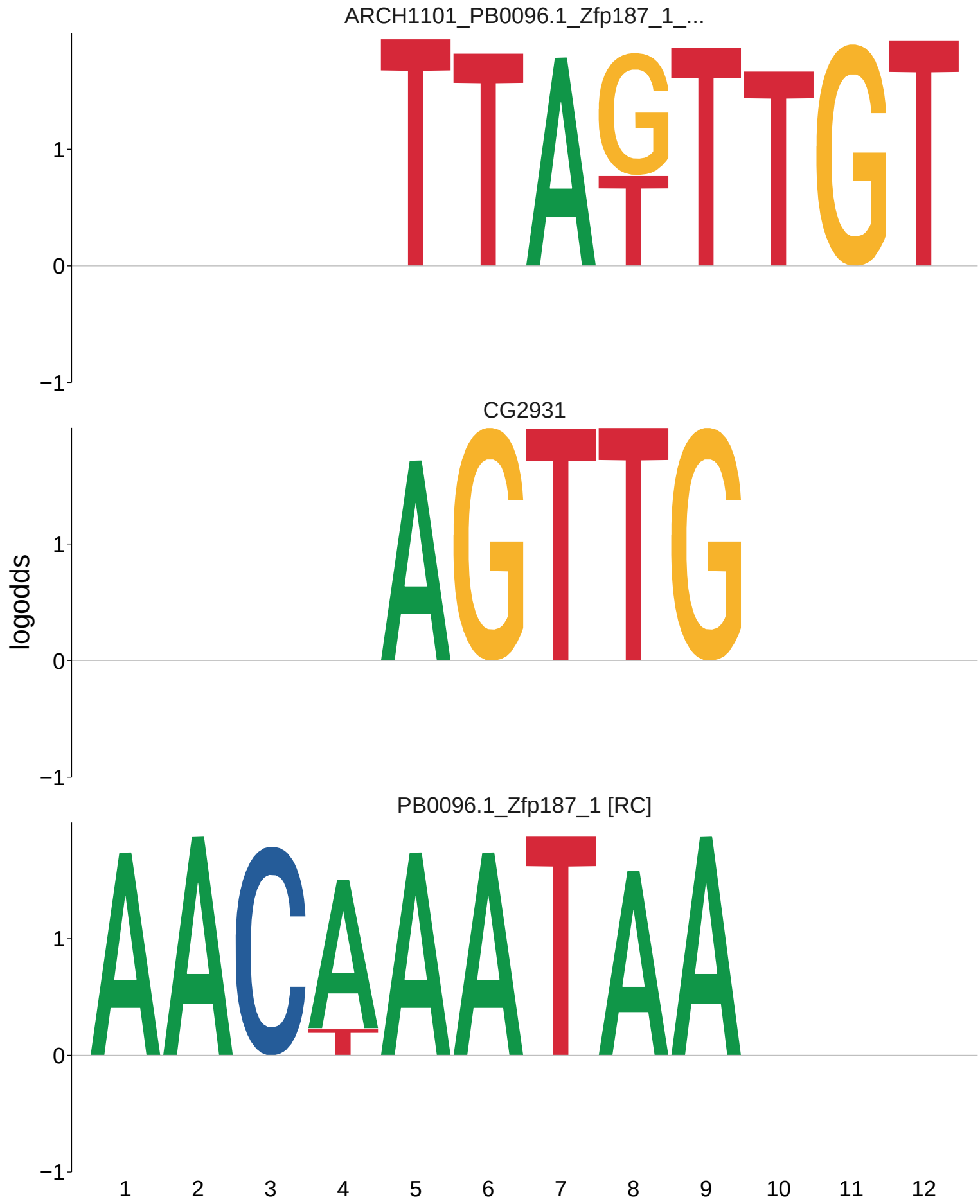
ARCH1101_PB0096.1_Zfp187_1_...
CG2931
PB0096.1_Zfp187_1 [RC]
logodds
1
0
−1
1 2 3 4 5 6 7 8 9 10 11 12

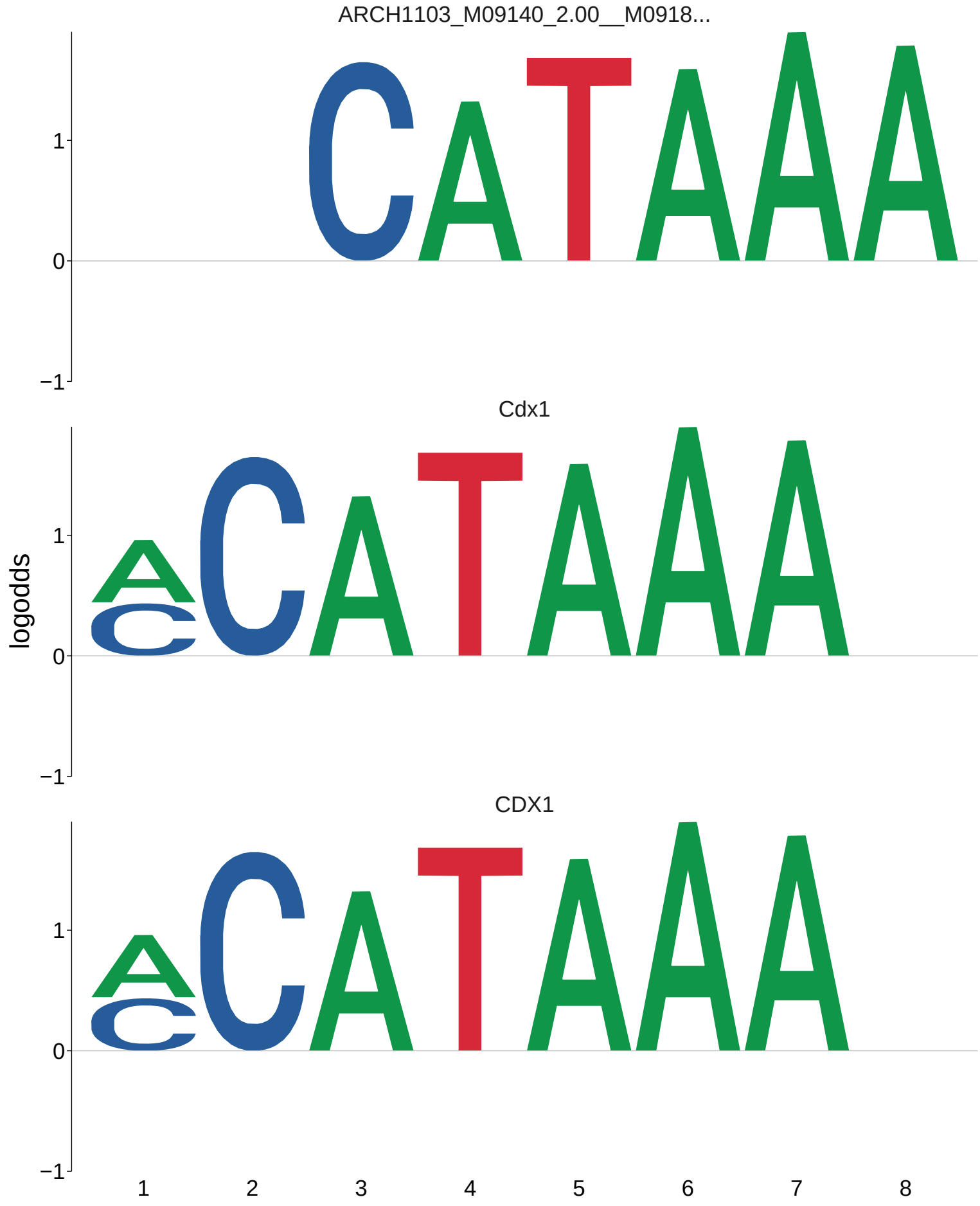
ARCH1103_M09140_2.00__M0918...
Cdx1
CDX1
logodds
1
0
−1
1
2
3
4
5
6
7
8

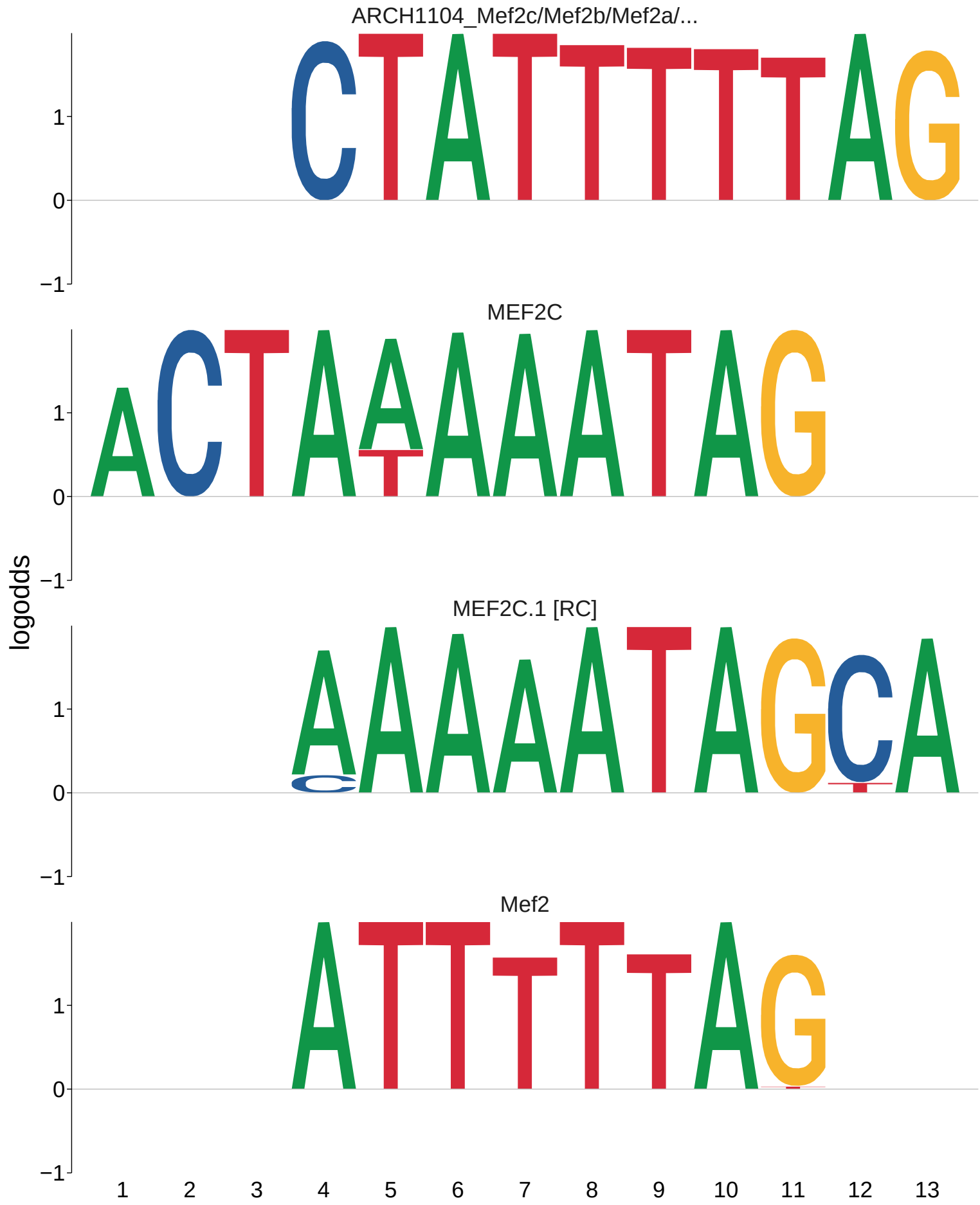
ARCH1104_Mef2c/Mef2b/Mef2a/...
MEF2C
MEF2C.1 [RC]
Mef2
logodds
1
0
−1
1 2 3 4 5 6 7 8 9 10 11 12 13

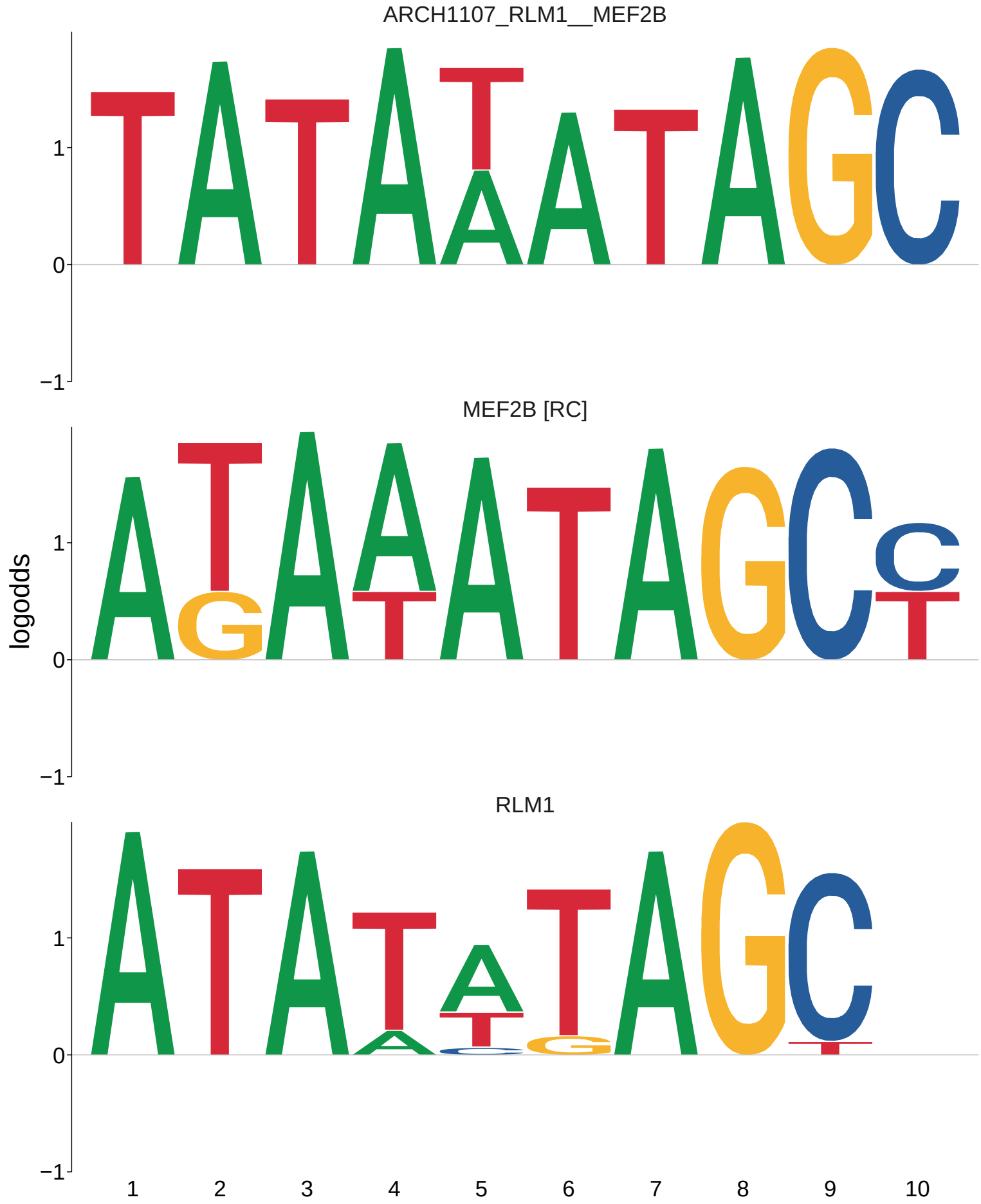
ARCH1107_RLM1__MEF2B
MEF2B [RC]
RLM1
logodds
1
0
−1
1
2
3
4
5
6
7
8
9
10

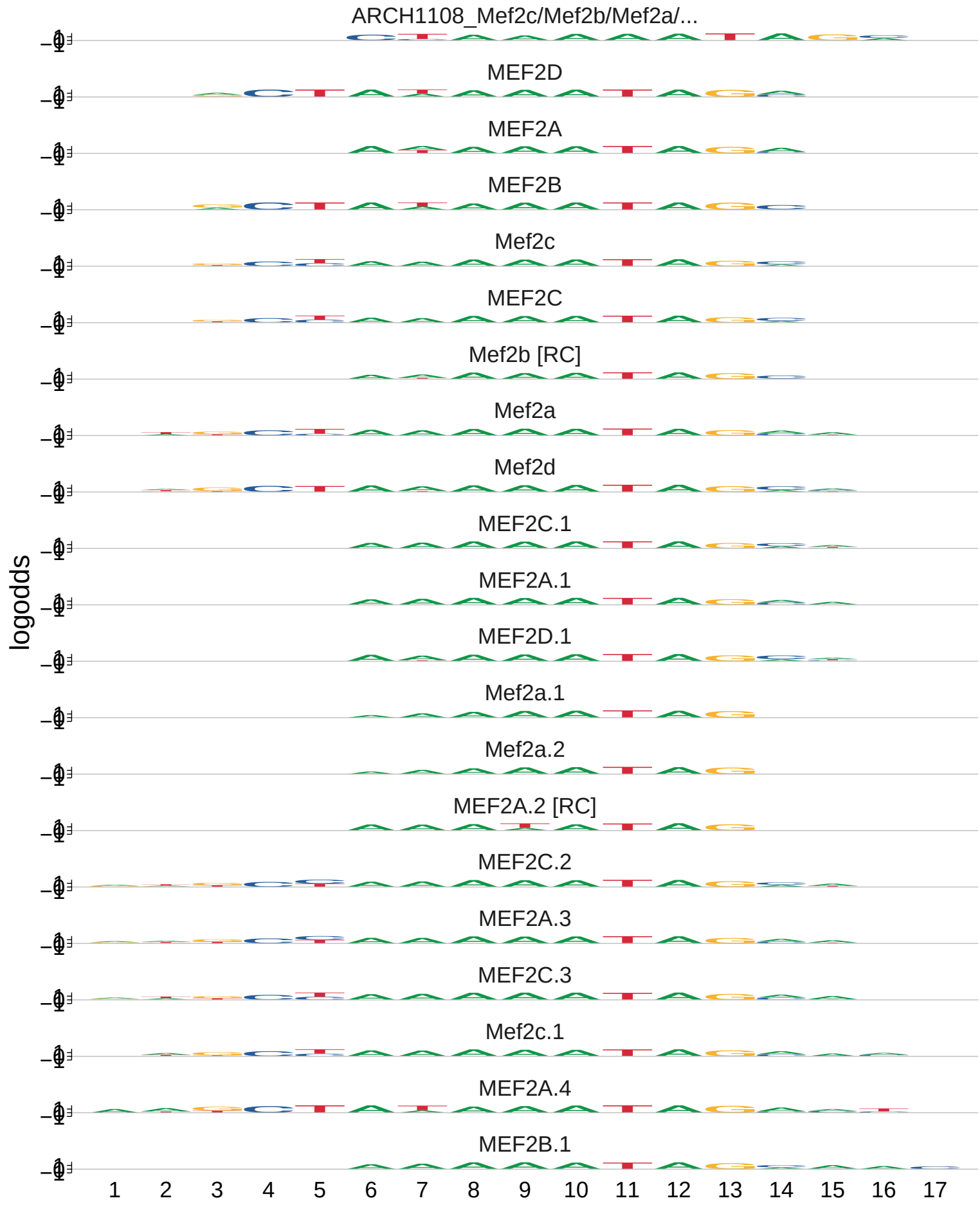
ARCH1108_Mef2c/Mef2b/Mef2a/...
MEF2D
MEF2A
MEF2B
Mef2c
MEF2C
Mef2b [RC]
Mef2a
Mef2d
MEF2C.1
MEF2A.1
MEF2D.1
Mef2a.1
Mef2a.2
MEF2A.2 [RC]
MEF2C.2
MEF2A.3
MEF2C.3
Mef2c.1
MEF2A.4
MEF2B.1
logodds
1 2 3 4 5 6 7 8 9 10 11 12 13 14 15 16 17

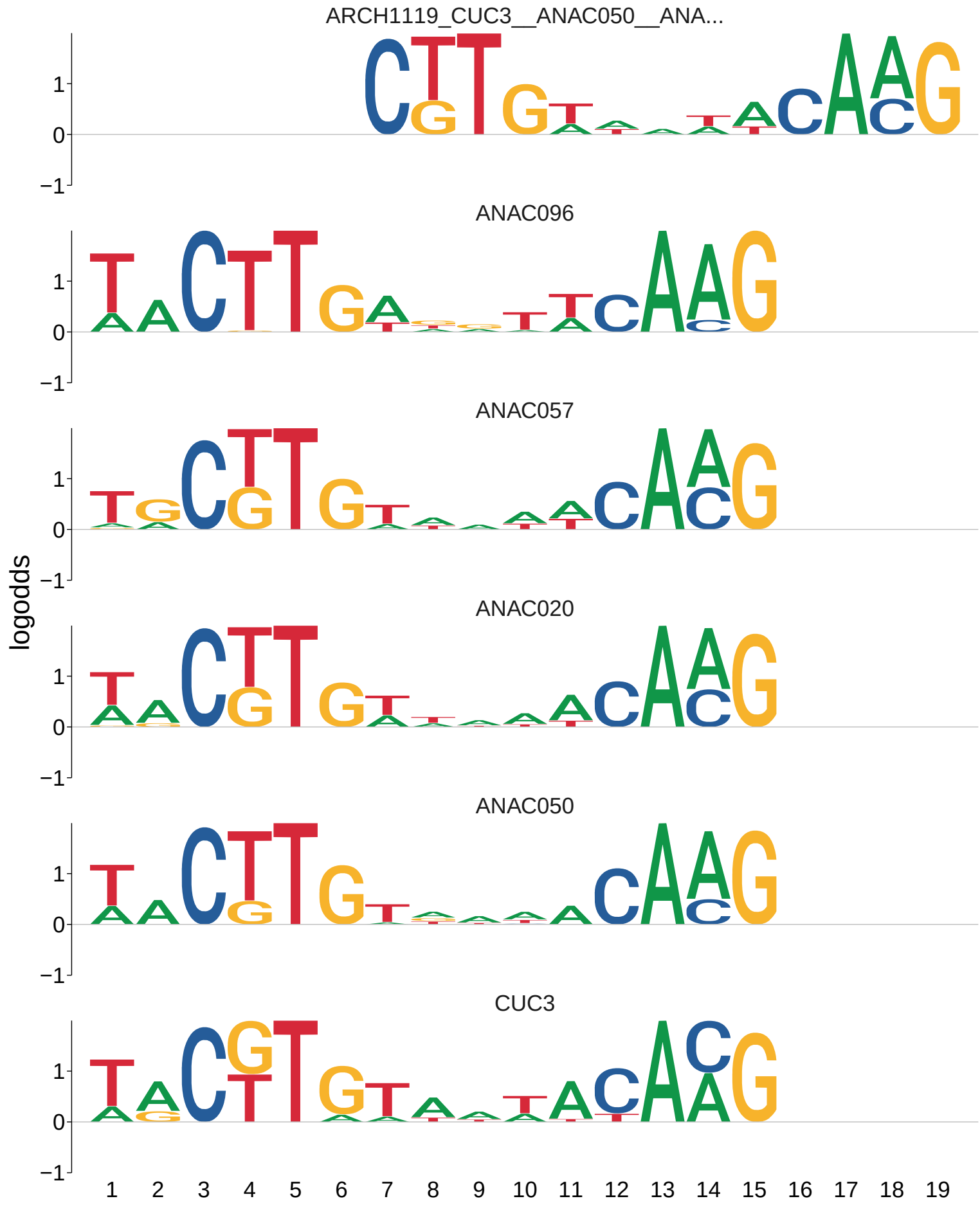
ARCH1119_CUC3__ANAC050__ANA...
ANAC096
ANAC057
ANAC020
ANAC050
CUC3
logodds
1
0
−1
1 2 3 4 5 6 7 8 9 10 11 12 13 14 15 16 17 18 19

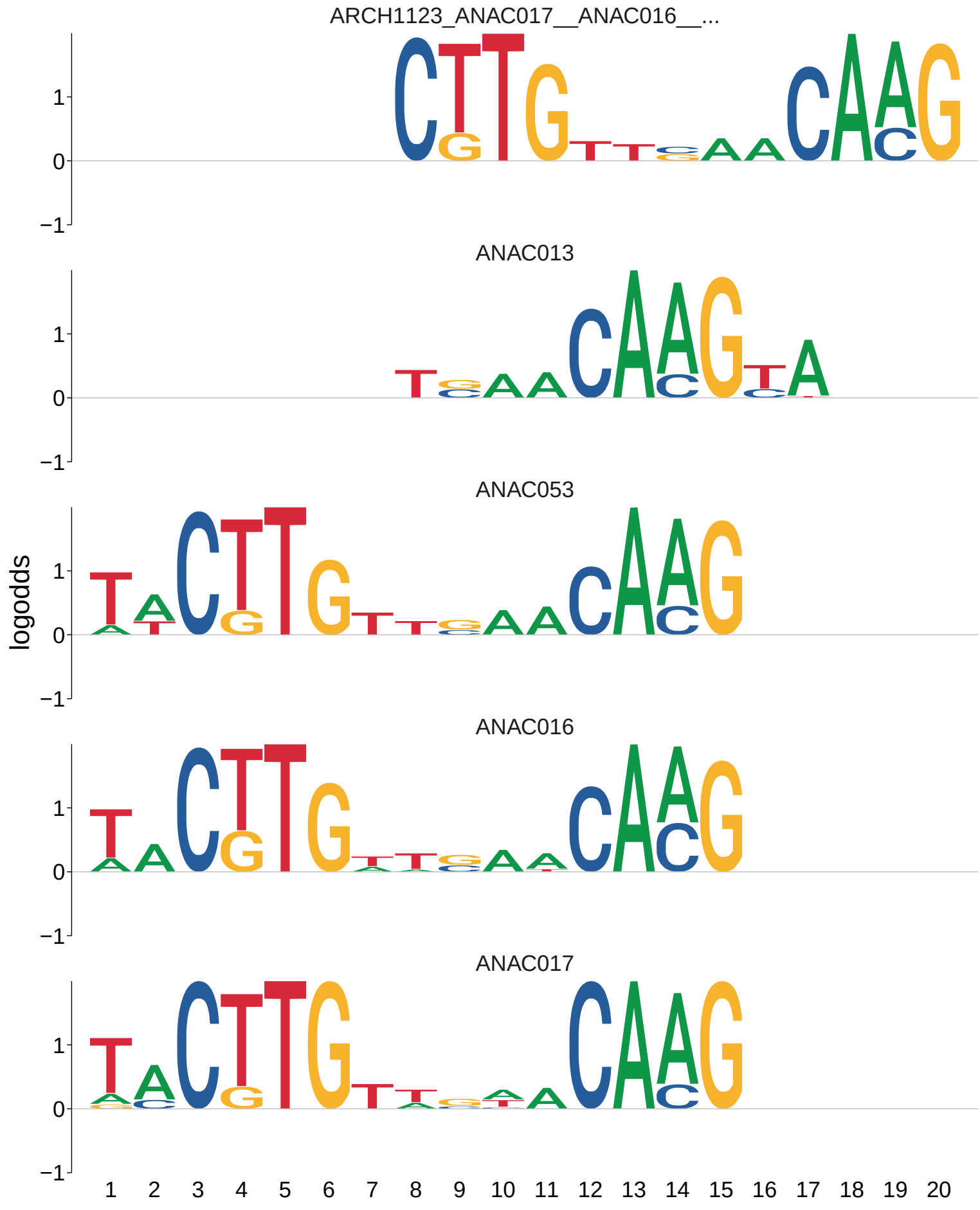
ARCH1123_ANAC017__ANAC016__...
ANAC013
ANAC053
ANAC016
ANAC017
logodds
1
0
−1
1 2 3 4 5 6 7 8 9 10 11 12 13 14 15 16 17 18 19 20

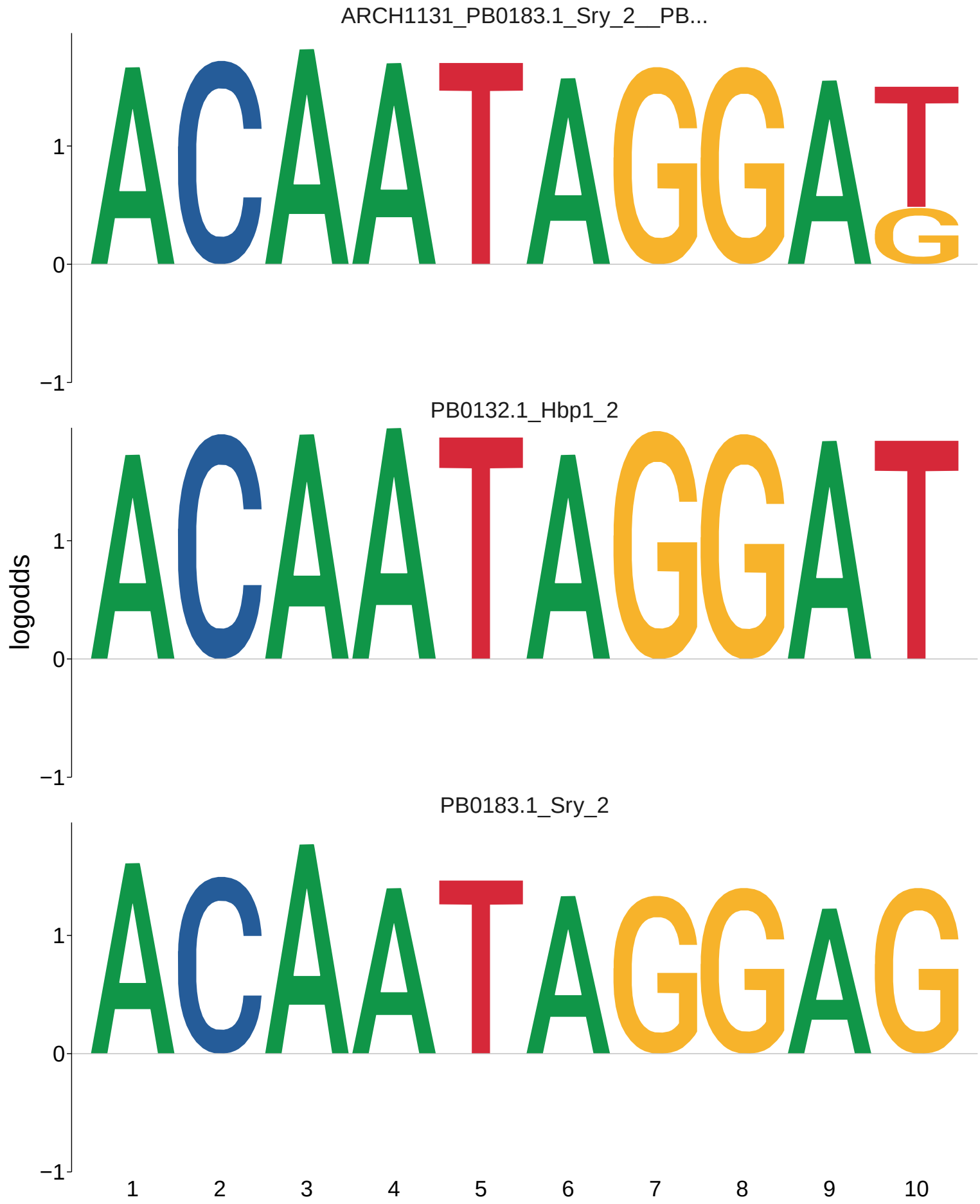
ARCH1131_PB0183.1_Sry_2__PB...
PB0132.1_Hbp1_2
PB0183.1_Sry_2
logodds
1
0
−1
1
2
3
4
5
6
7
8
9
10

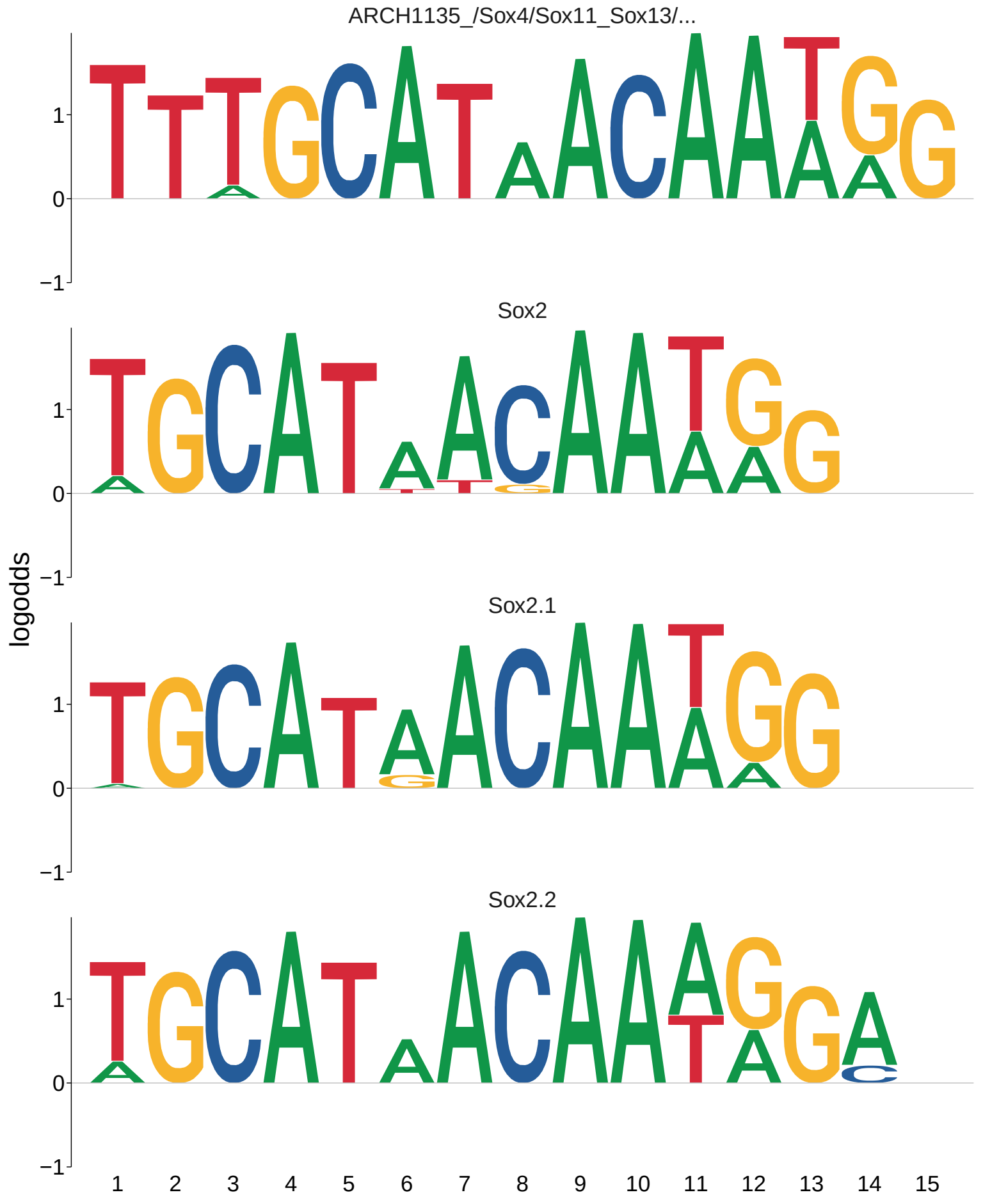
ARCH1135_/Sox4/Sox11_Sox13/...
Sox2
Sox2.1
Sox2.2
logodds
1
0
−1
1 2 3 4 5 6 7 8 9 10 11 12 13 14 15

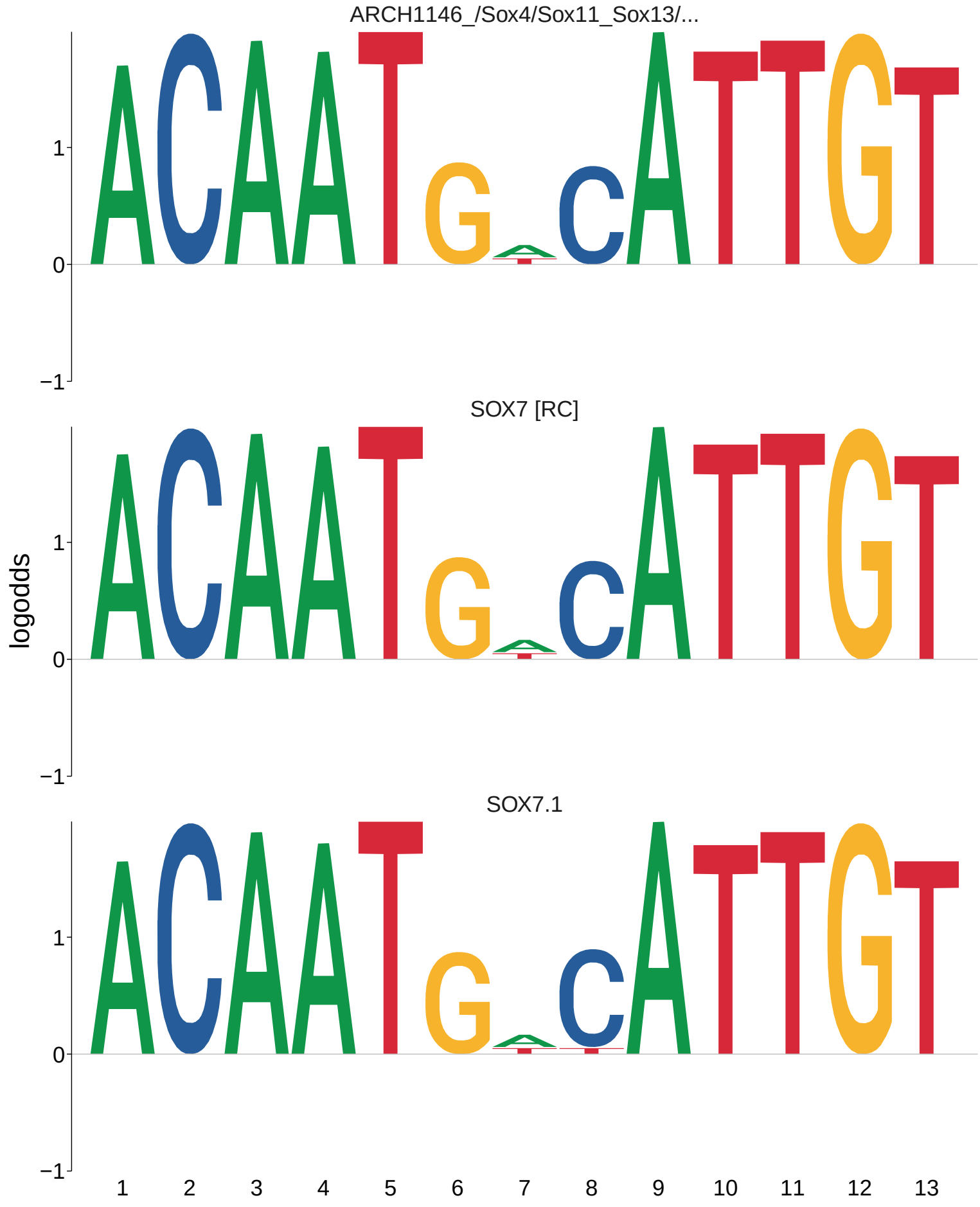
ARCH1146_/Sox4/Sox11_Sox13/...
SOX7 [RC]
SOX7.1
logodds
1
0
−1
1 2 3 4 5 6 7 8 9 10 11 12 13

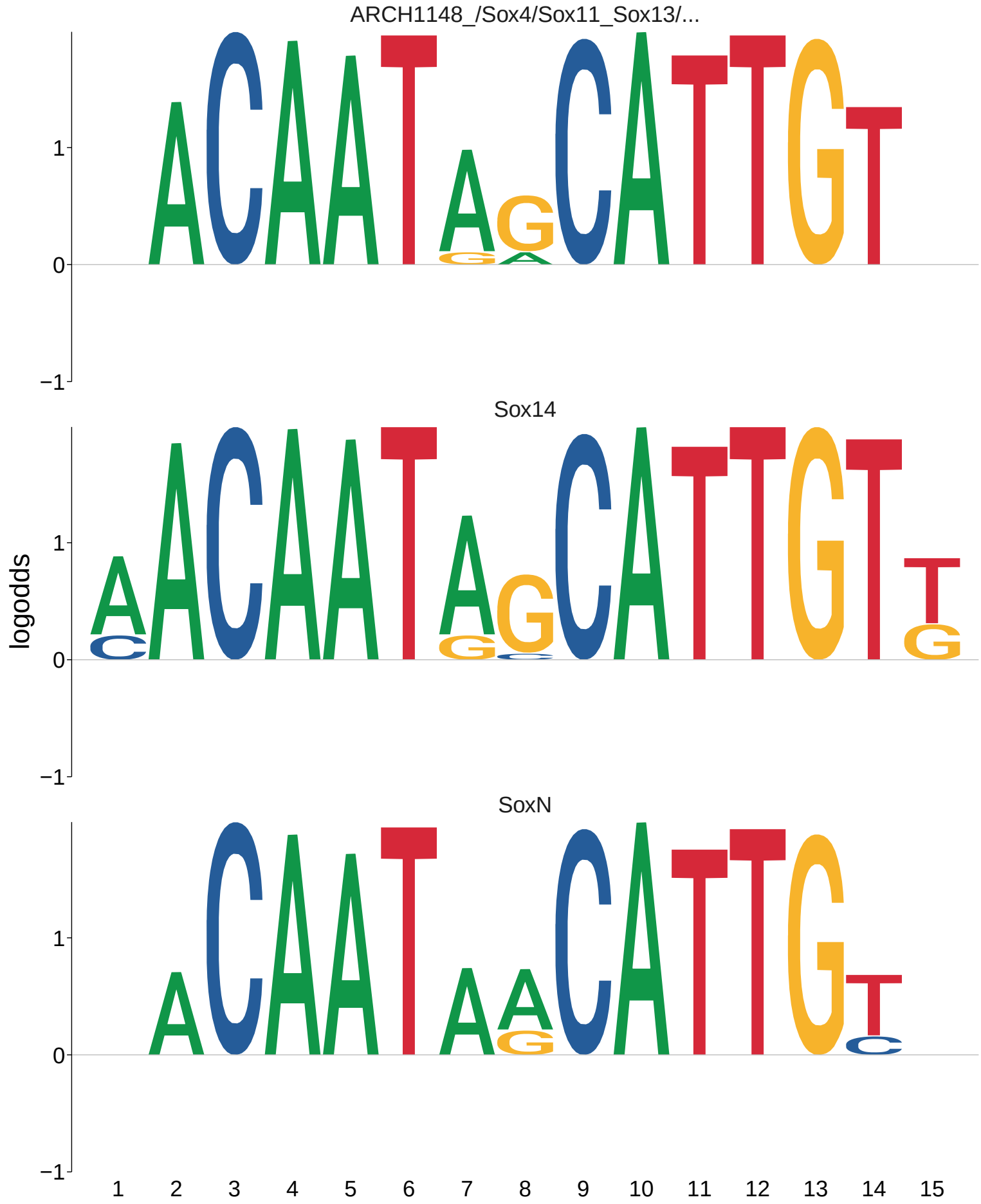
ARCH1148_/Sox4/Sox11_Sox13/...
Sox14
SoxN
logodds
1
0
−1
1 2 3 4 5 6 7 8 9 10 11 12 13 14 15

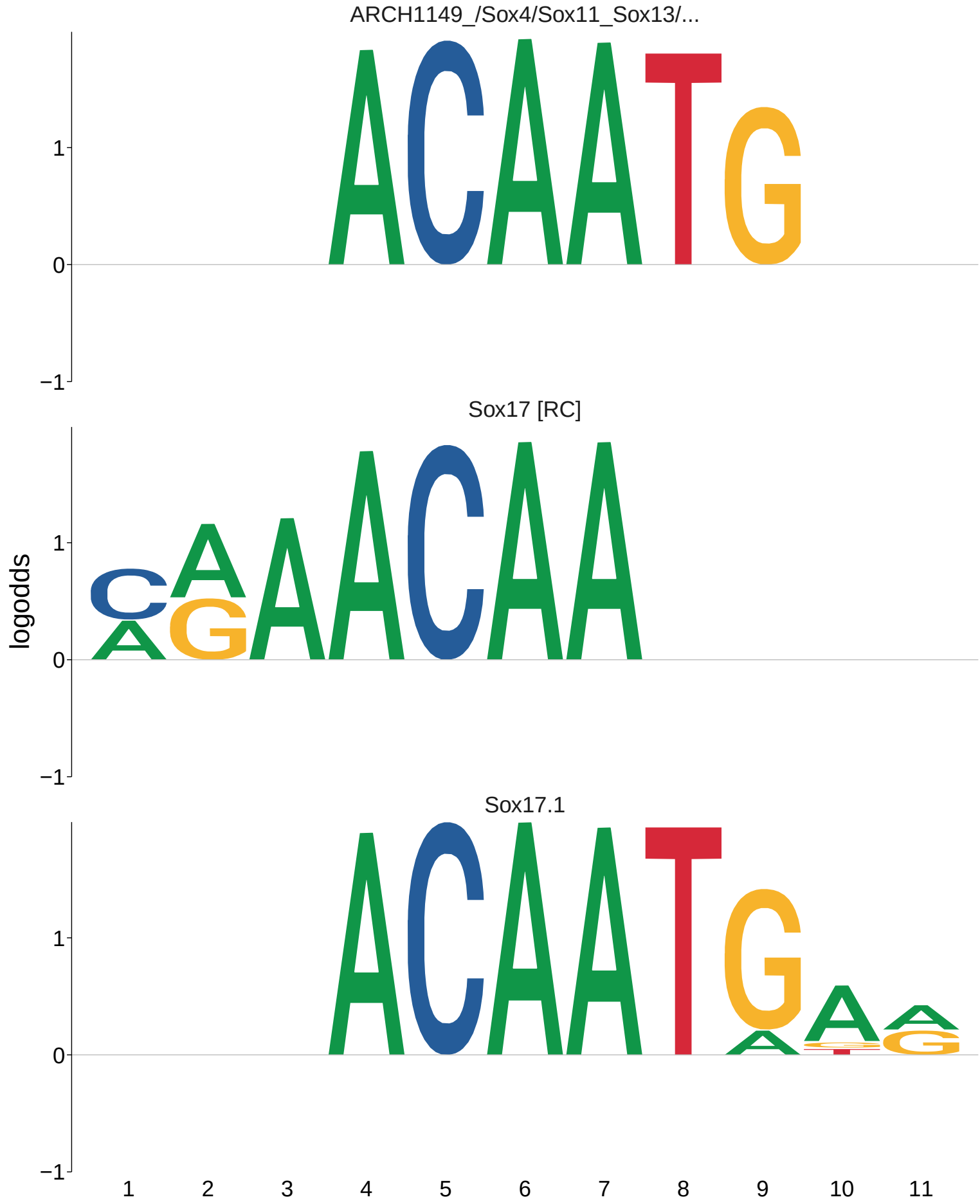
ARCH1149_/Sox4/Sox11_Sox13/...
Sox17 [RC]
Sox17.1
logodds
1
0
−1
1 2 3 4 5 6 7 8 9 10 11

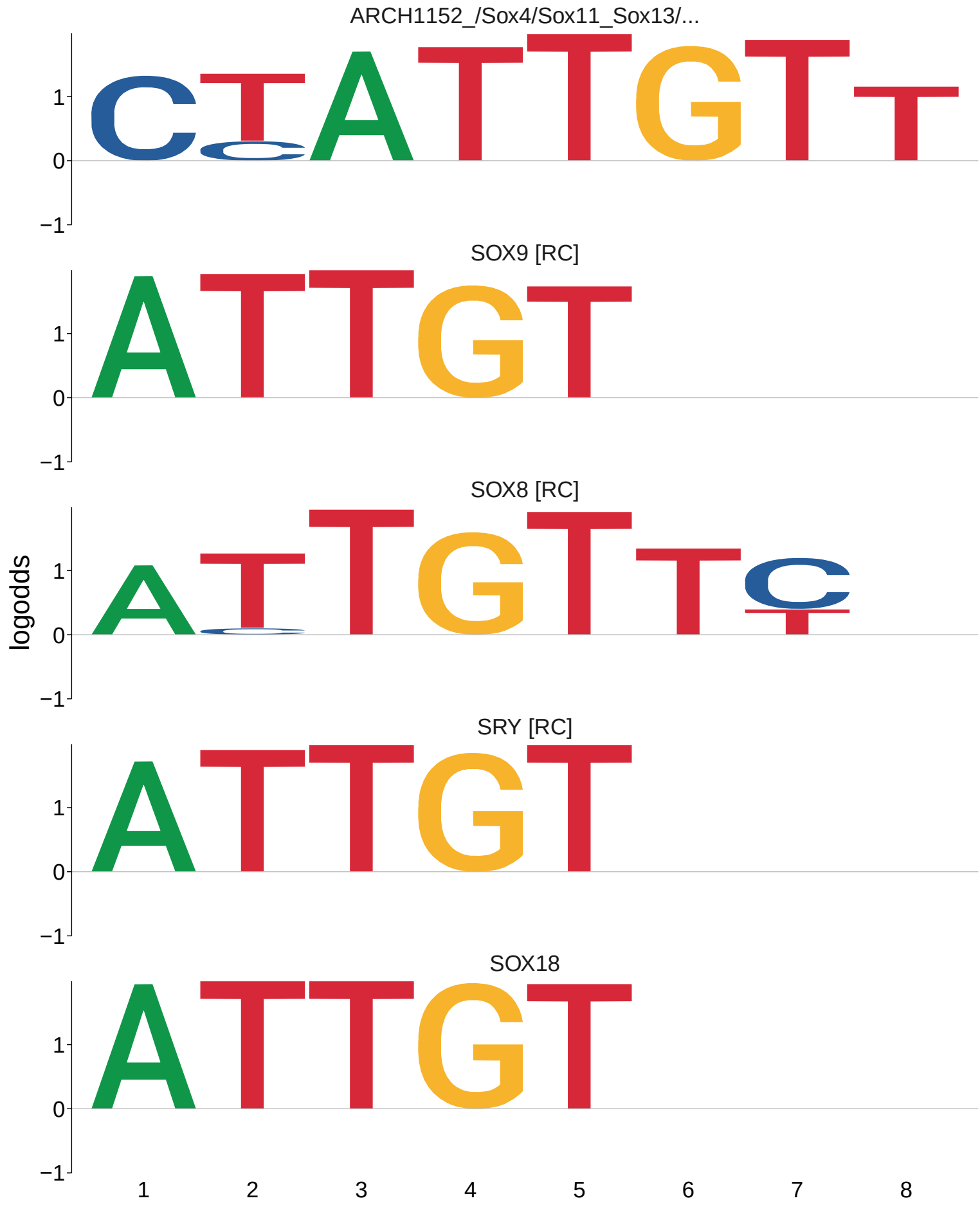
ARCH1152_/Sox4/Sox11_Sox13/...
SOX9 [RC]
SOX8 [RC]
SRY [RC]
SOX18
logodds
1
0
−1
1
2
3
4
5
6
7
8

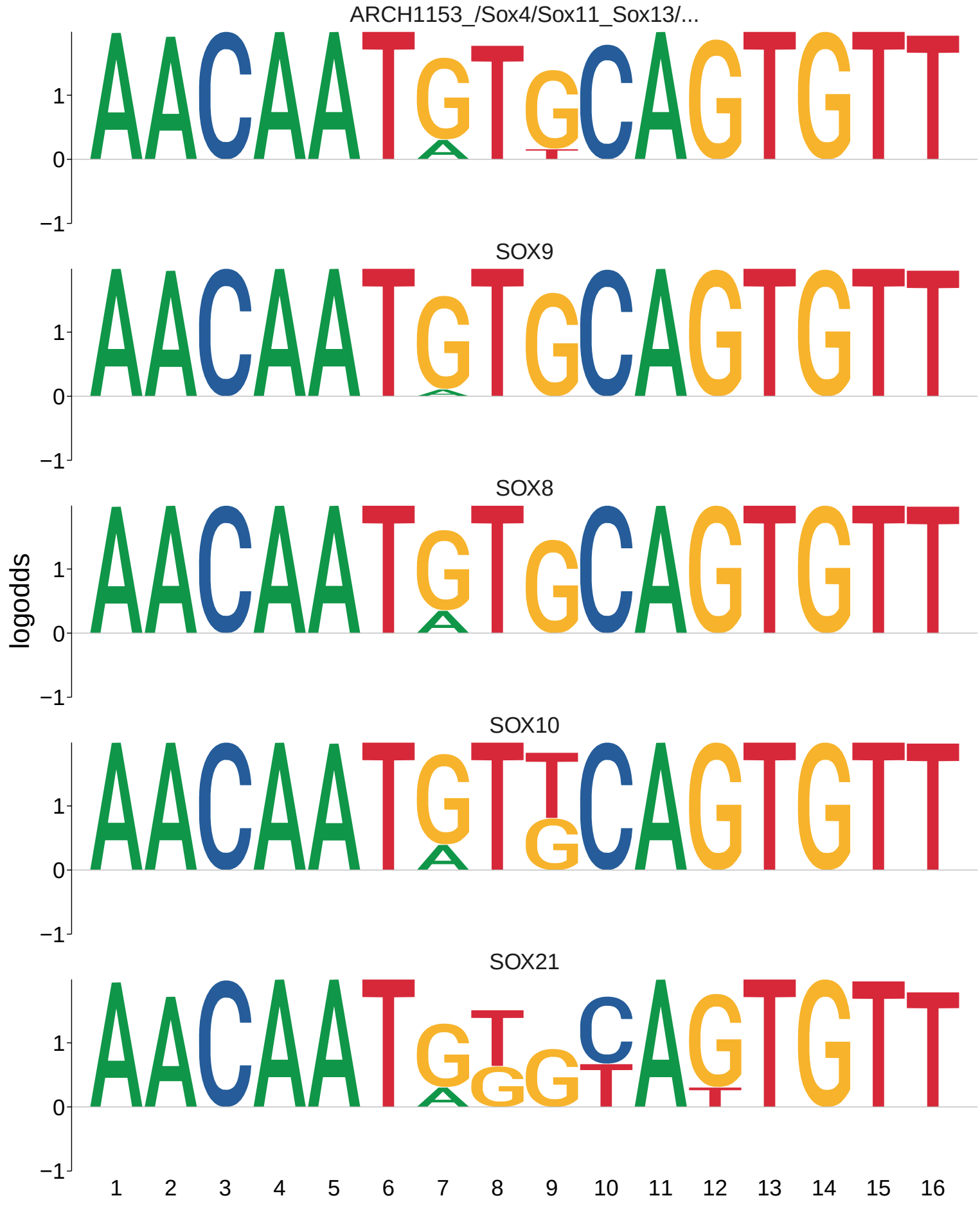
ARCH1153_/Sox4/Sox11_Sox13/...
SOX9
SOX8
SOX10
SOX21
logodds
1
0
−1
1 2 3 4 5 6 7 8 9 10 11 12 13 14 15 16

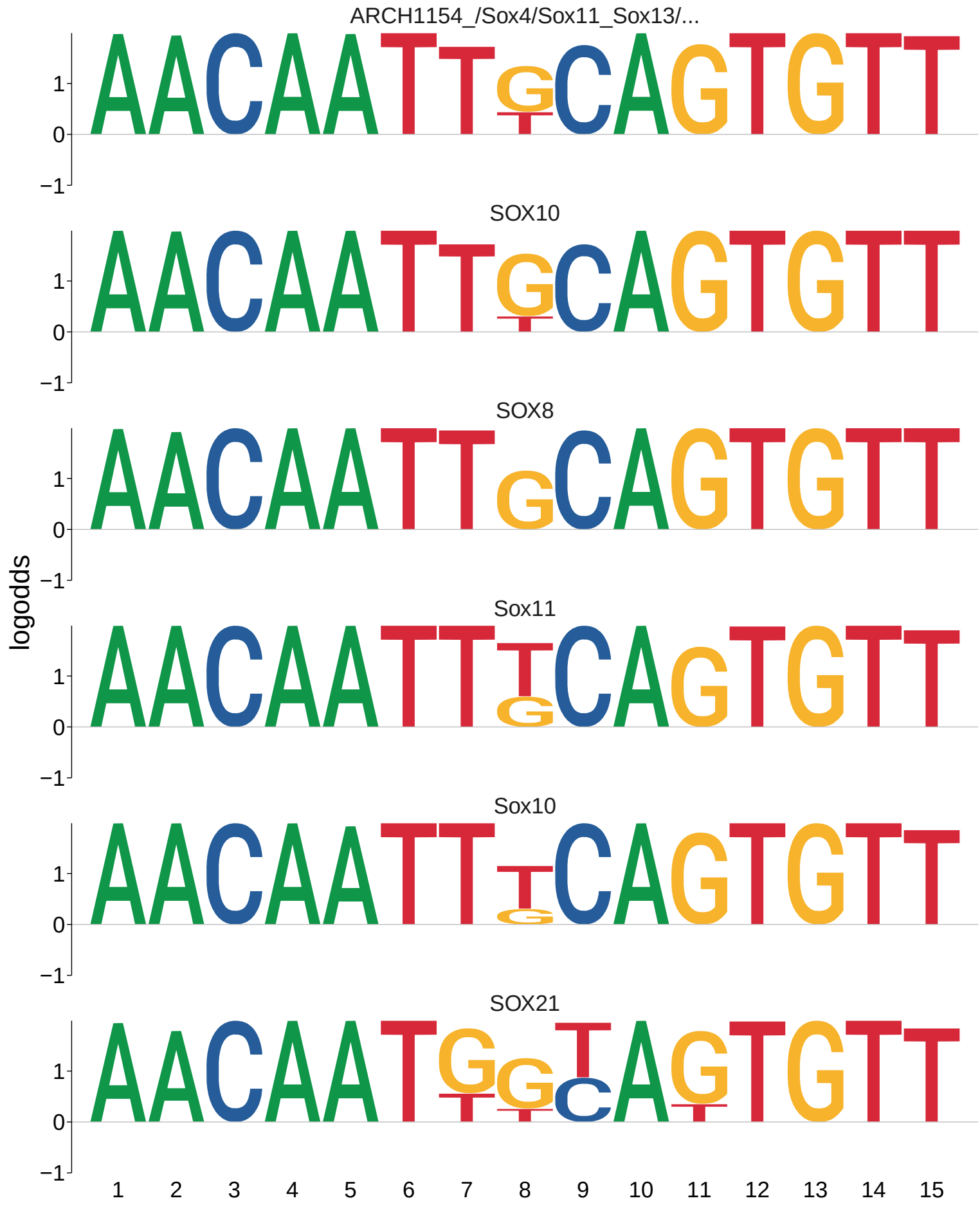
ARCH1154_/Sox4/Sox11_Sox13/...
SOX10
SOX8
Sox11
Sox10
SOX21
logodds
1
0
−1
1 2 3 4 5 6 7 8 9 10 11 12 13 14 15

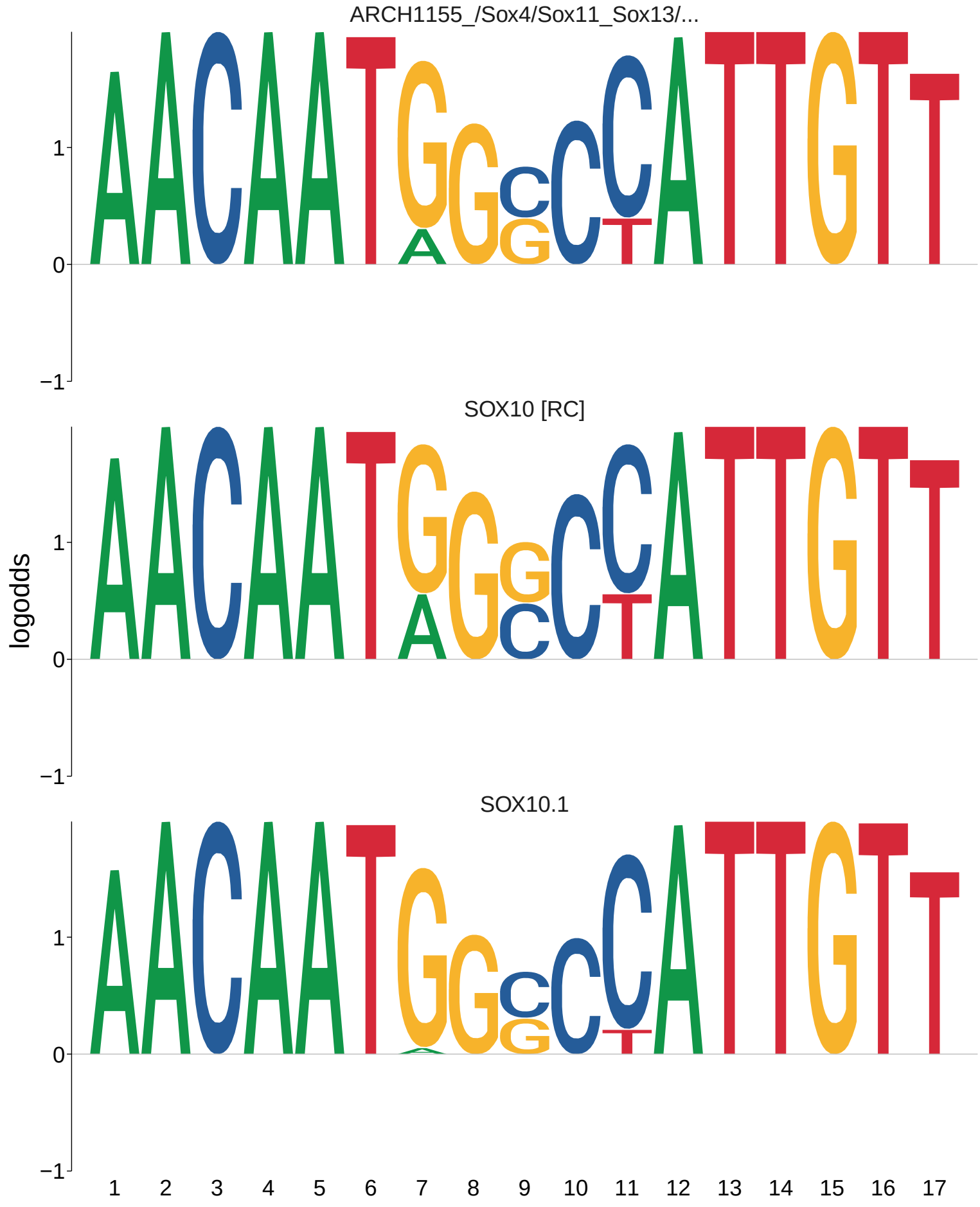
ARCH1155_/Sox4/Sox11_Sox13/...
SOX10 [RC]
SOX10.1
logodds
1
0
−1
1 2 3 4 5 6 7 8 9 10 11 12 13 14 15 16 17

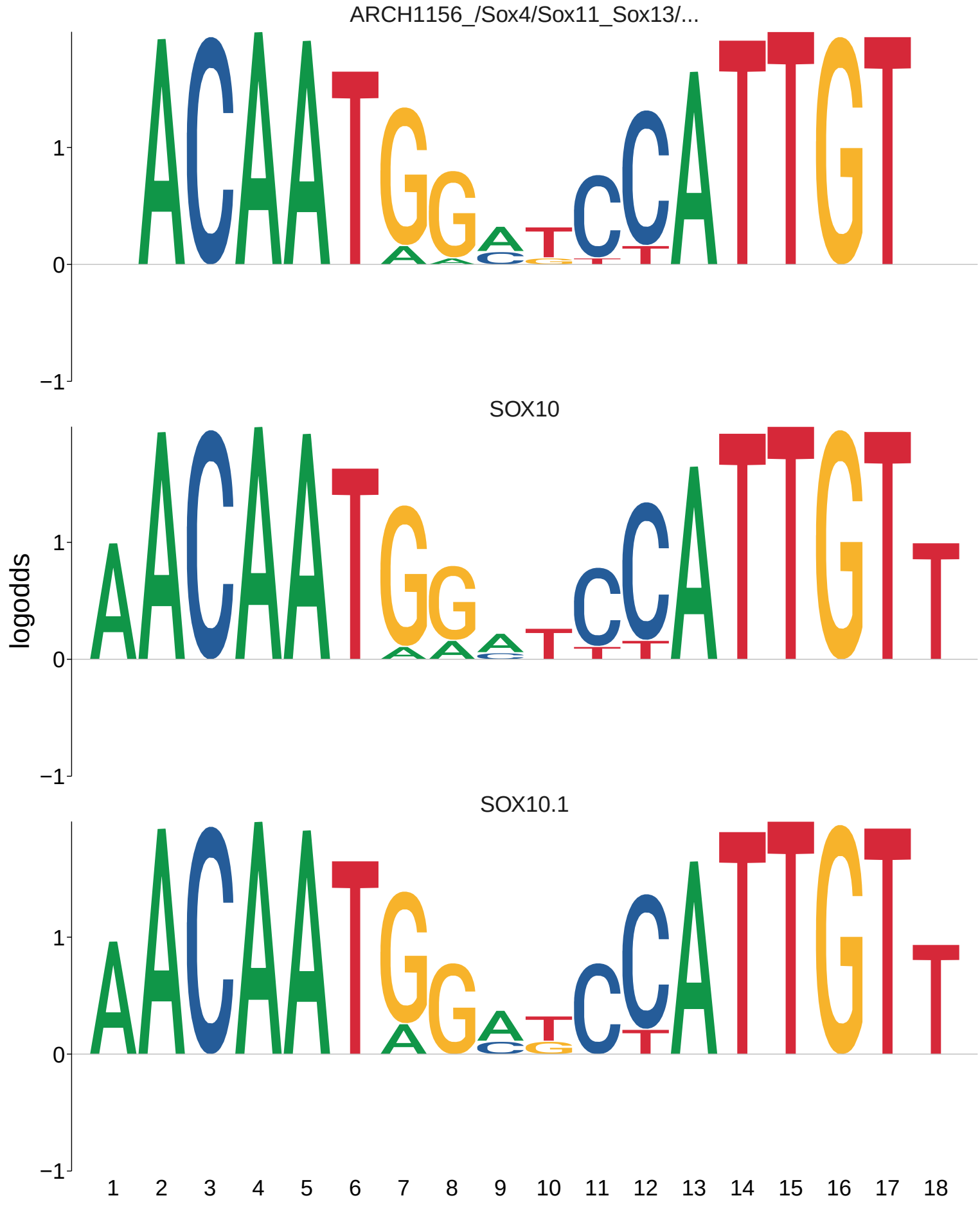
ARCH1156_/Sox4/Sox11_Sox13/...
SOX10
SOX10.1
logodds
1
0
−1
1 2 3 4 5 6 7 8 9 10 11 12 13 14 15 16 17 18

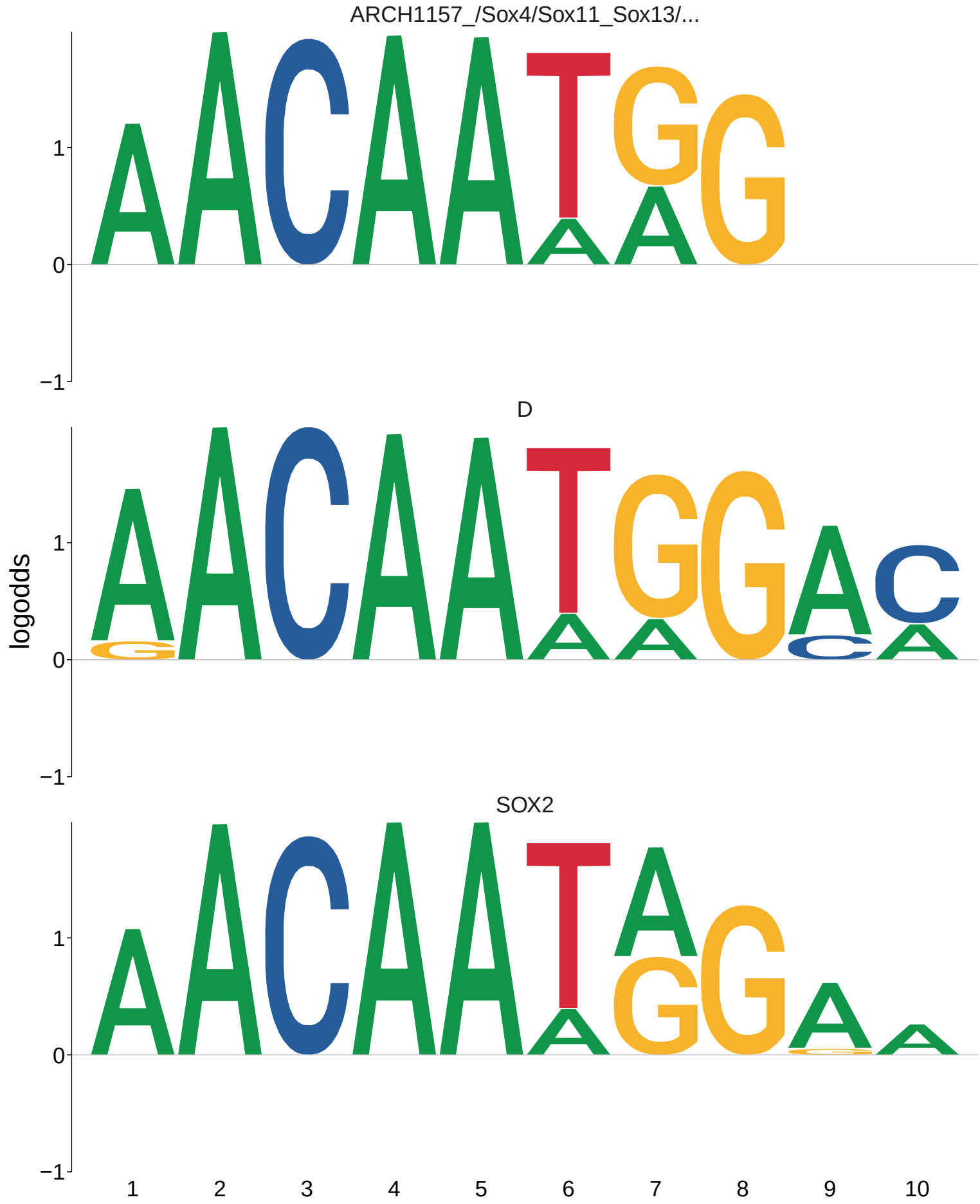
ARCH1157_/Sox4/Sox11_Sox13/...
D
SOX2
logodds
1
0
−1
1
2
3
4
5
6
7
8
9
10

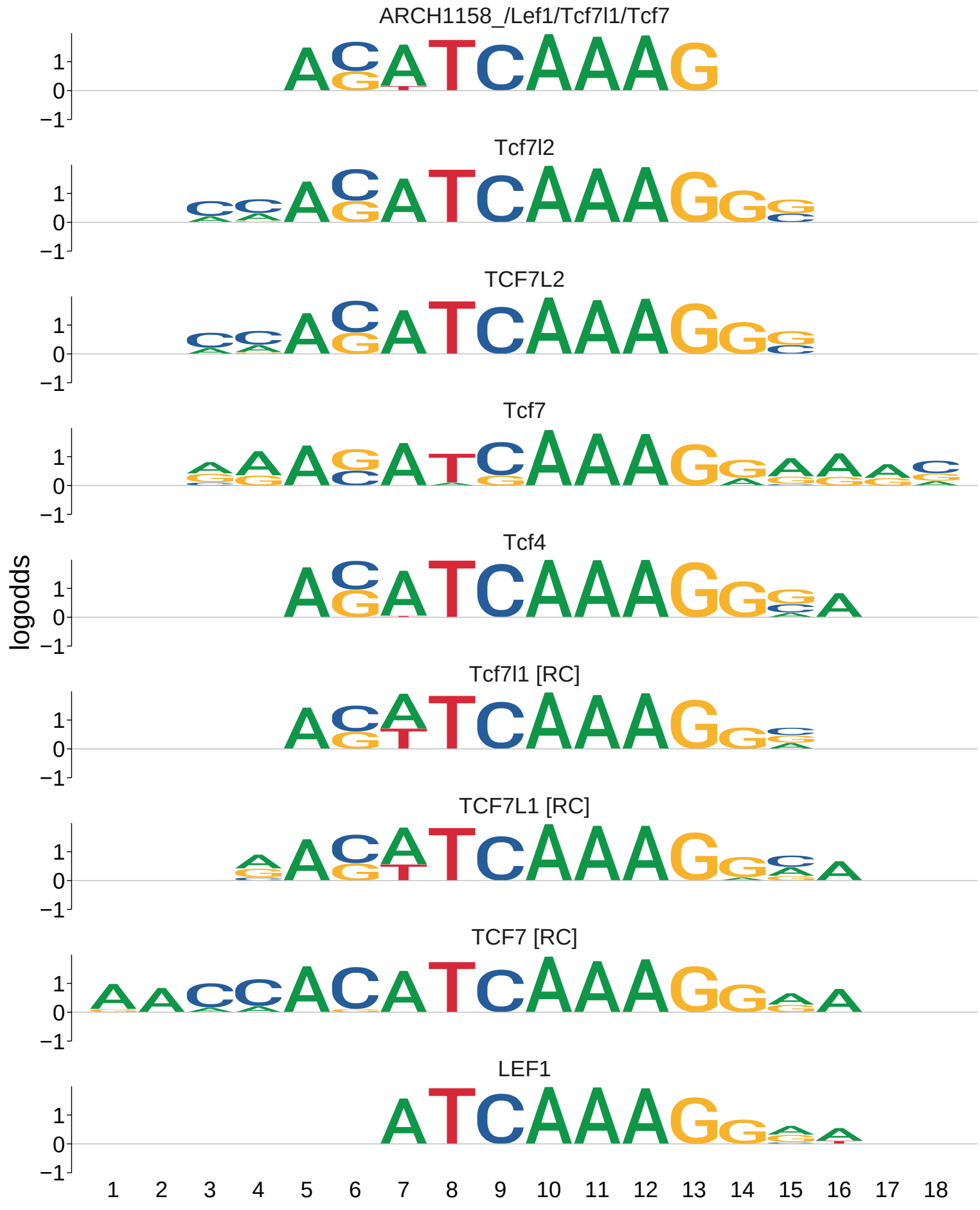
ARCH1158_/Lef1/Tcf7l1/Tcf7
Tcf7l2
TCF7L2
Tcf7
Tcf4
Tcf7l1 [RC]
TCF7L1 [RC]
TCF7 [RC]
LEF1
logodds
1
0
−1
1 2 3 4 5 6 7 8 9 10 11 12 13 14 15 16 17 18

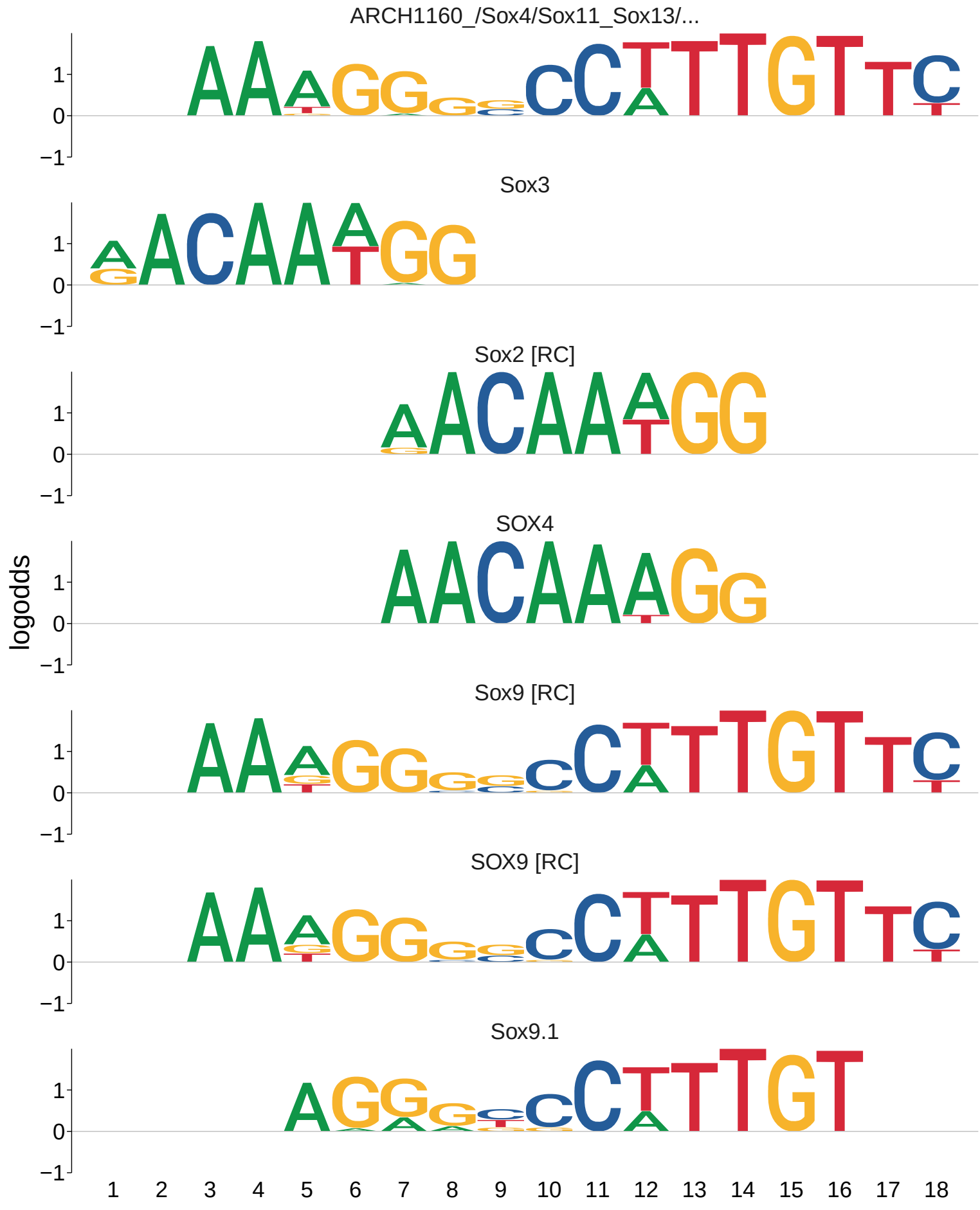
ARCH1160_/Sox4/Sox11_Sox13/...
Sox3
Sox2 [RC]
SOX4
Sox9 [RC]
SOX9 [RC]
Sox9.1
logodds
1
0
−1
1 2 3 4 5 6 7 8 9 10 11 12 13 14 15 16 17 18

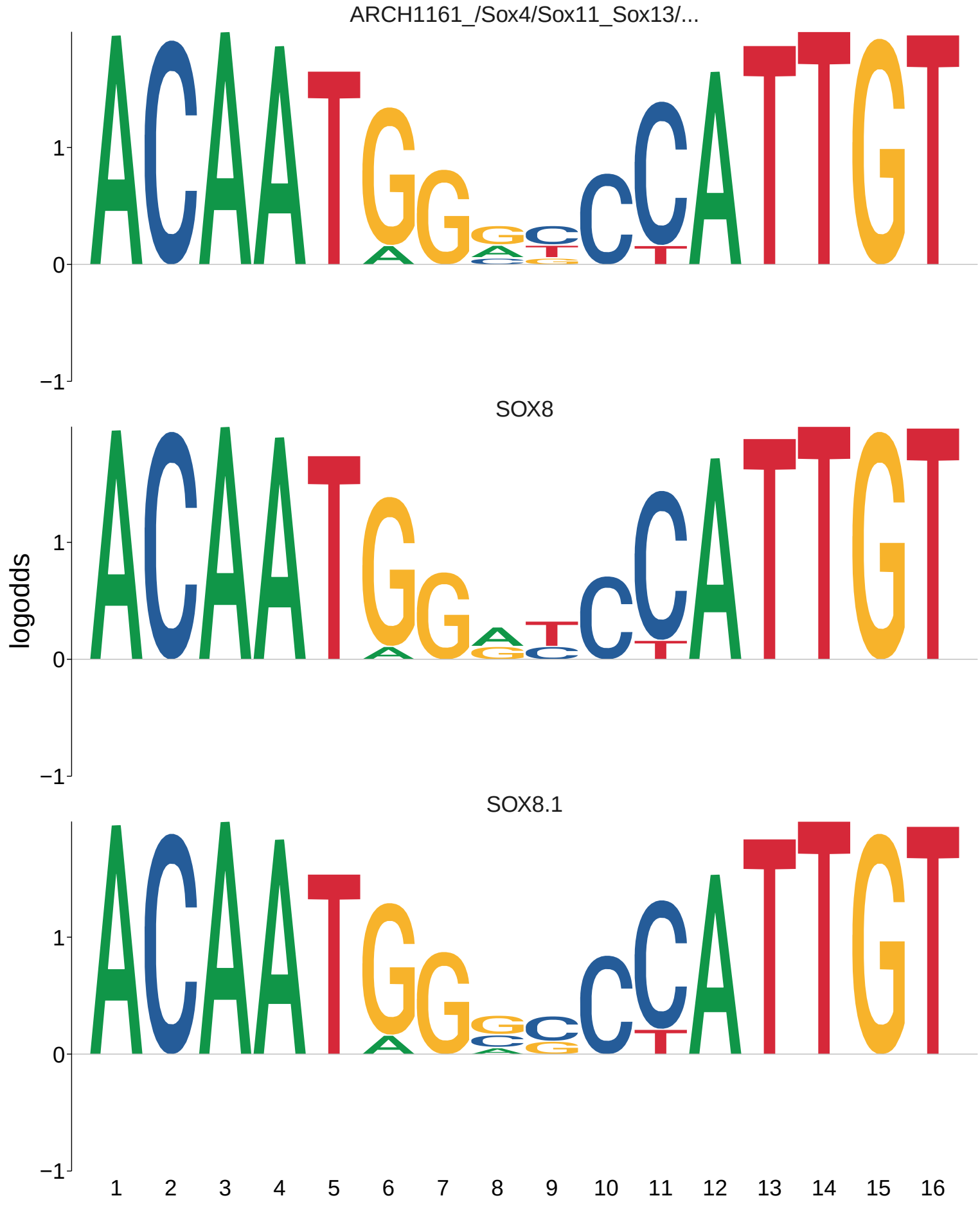
ARCH1161_/Sox4/Sox11_Sox13/...
SOX8
SOX8.1
logodds
1
0
−1
1 2 3 4 5 6 7 8 9 10 11 12 13 14 15 16

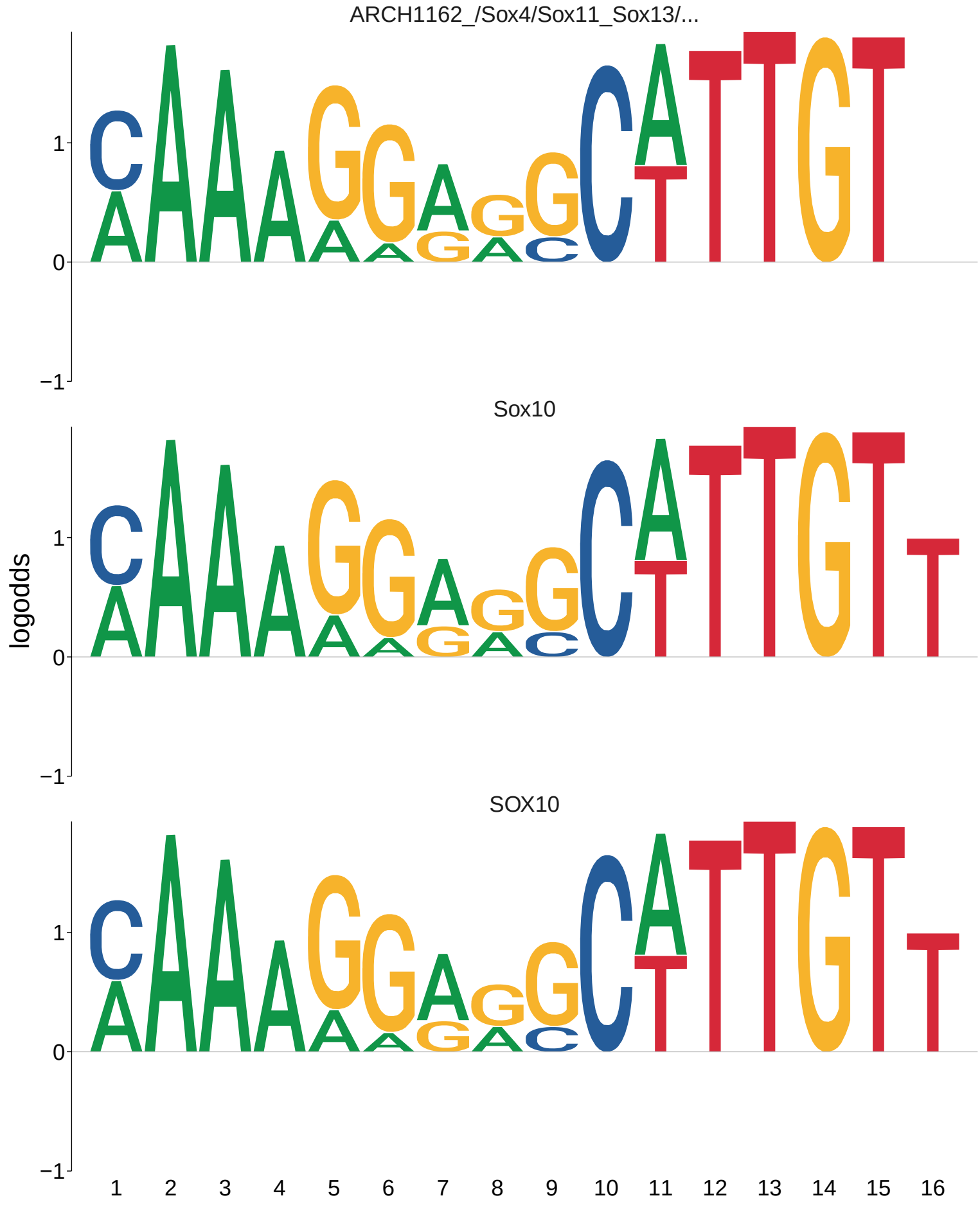
ARCH1162_/Sox4/Sox11_Sox13/...
Sox10
SOX10
logodds
1
0
−1
1 2 3 4 5 6 7 8 9 10 11 12 13 14 15 16

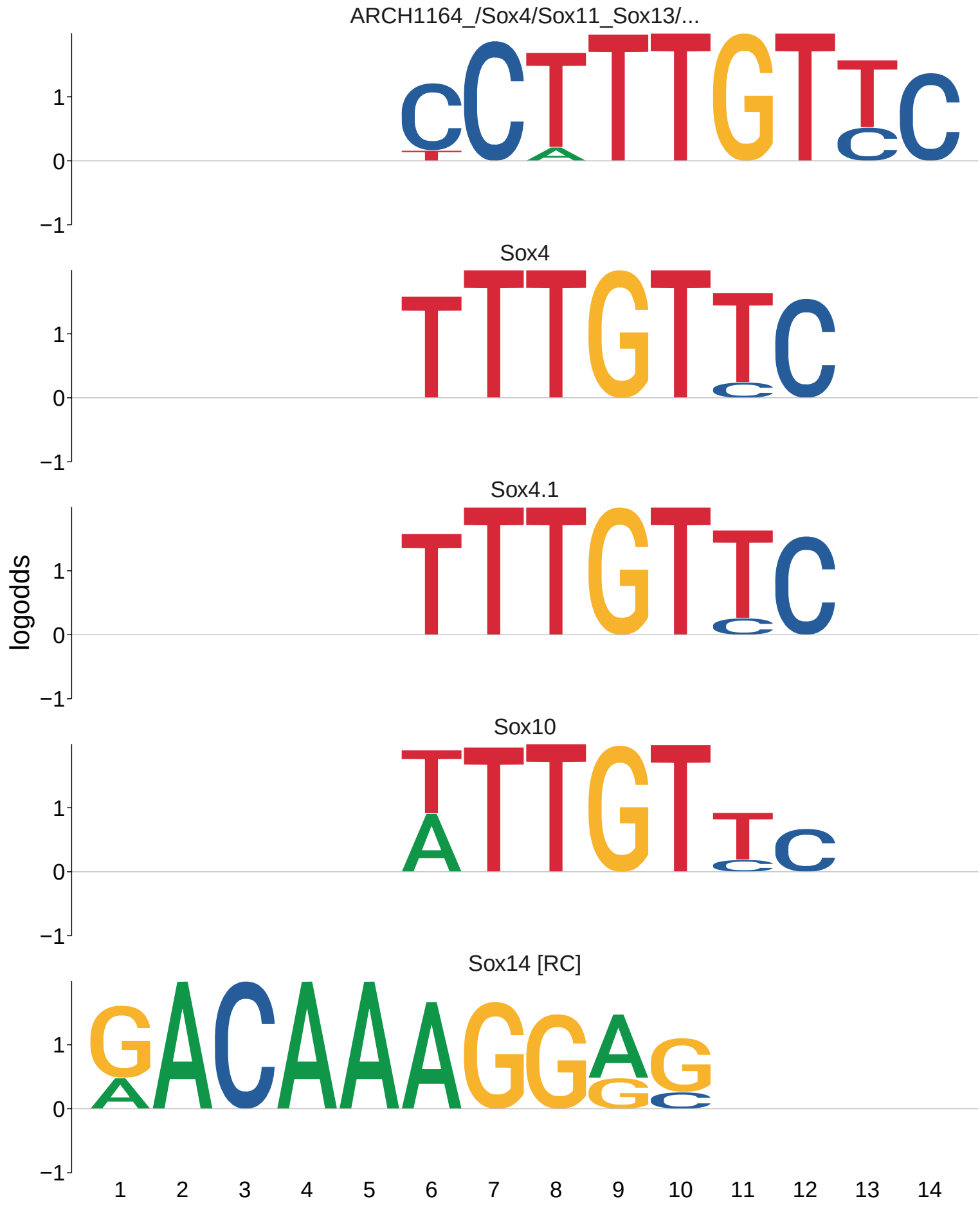
ARCH1164_/Sox4/Sox11_Sox13/...
Sox4
Sox4.1
Sox10
Sox14 [RC]
logodds
1
0
−1
1 2 3 4 5 6 7 8 9 10 11 12 13 14

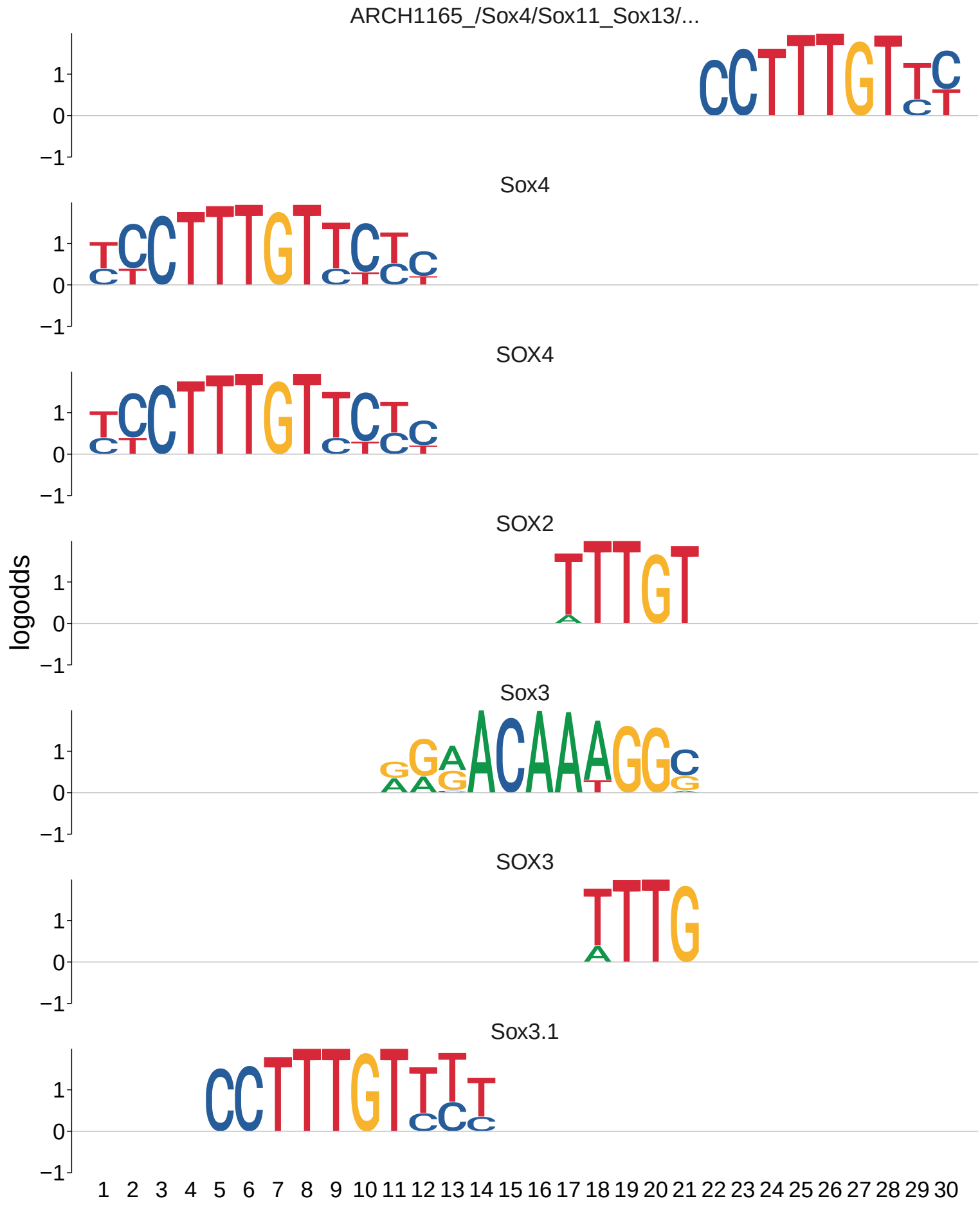
ARCH1165_/Sox4/Sox11_Sox13/...
Sox4
SOX4
SOX2
Sox3
SOX3
Sox3.1
logodds
1
0
−1
1 2 3 4 5 6 7 8 9 10 11 12 13 14 15 16 17 18 19 20 21 22 23 24 25 26 27 28 29 30

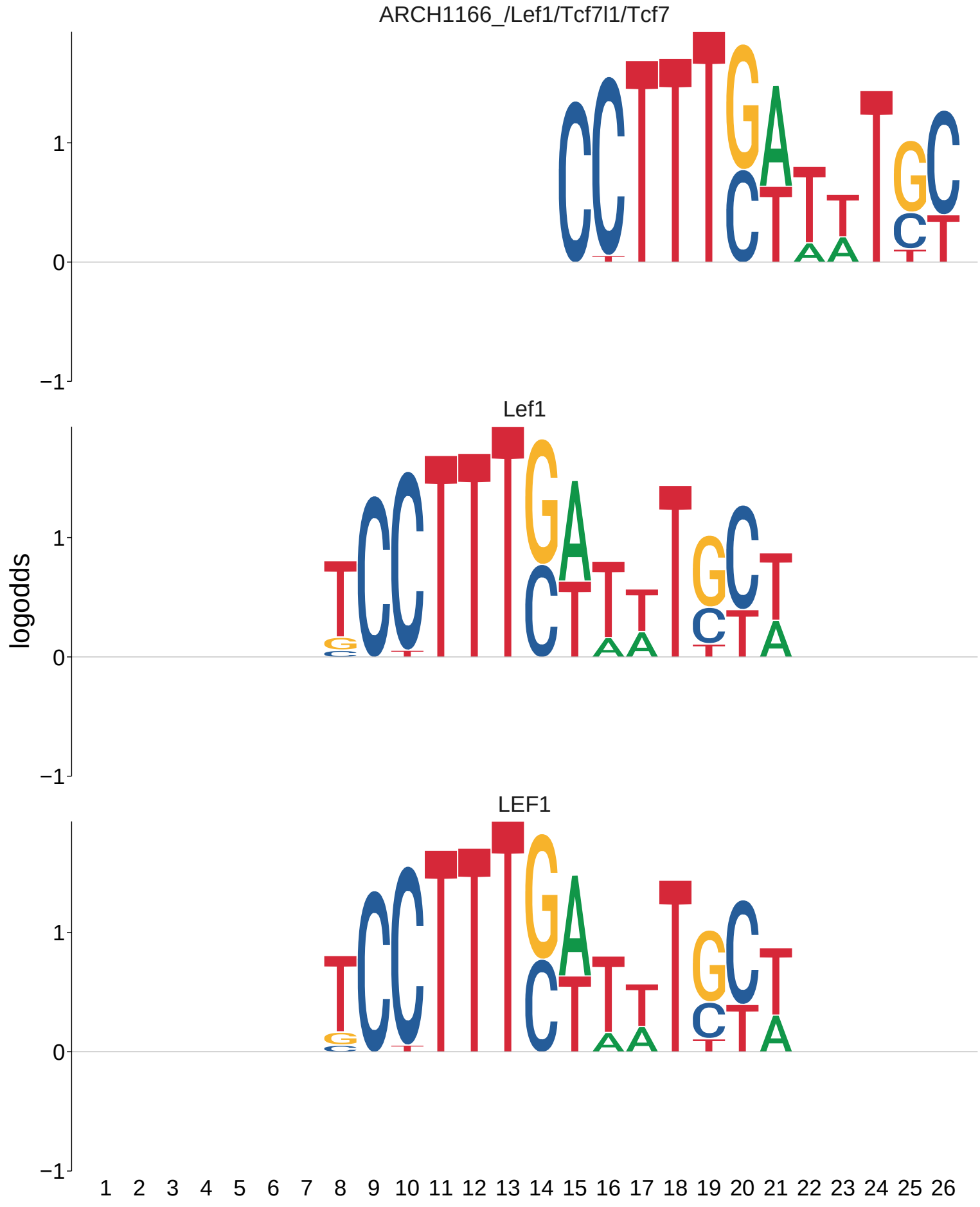
ARCH1166_/Lef1/Tcf7l1/Tcf7
Lef1
LEF1
logodds
1
0
−1
1 2 3 4 5 6 7 8 9 10 11 12 13 14 15 16 17 18 19 20 21 22 23 24 25 26

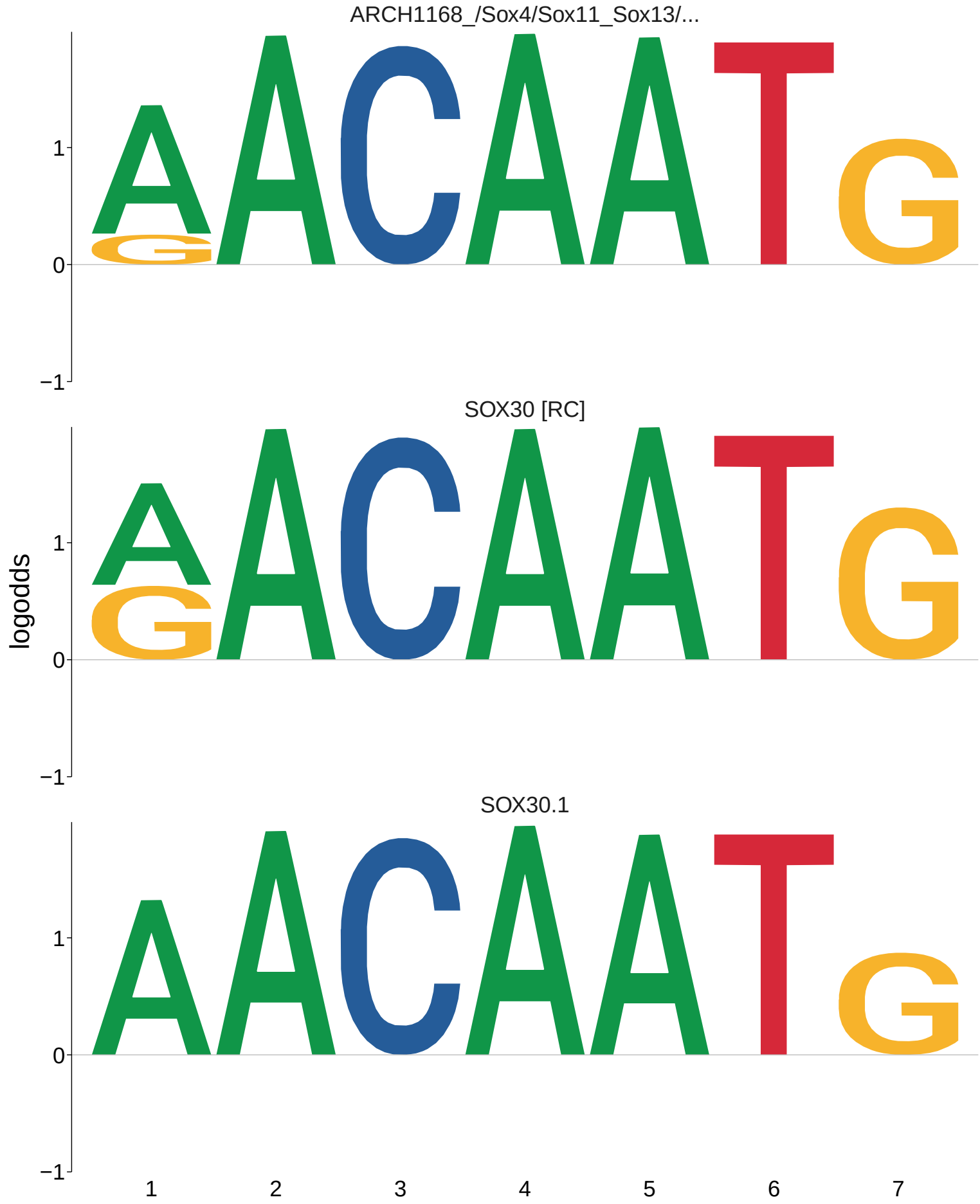
ARCH1168_/Sox4/Sox11_Sox13/...
SOX30 [RC]
SOX30.1
logodds
1
0
−1
1
2
3
4
5
6
7

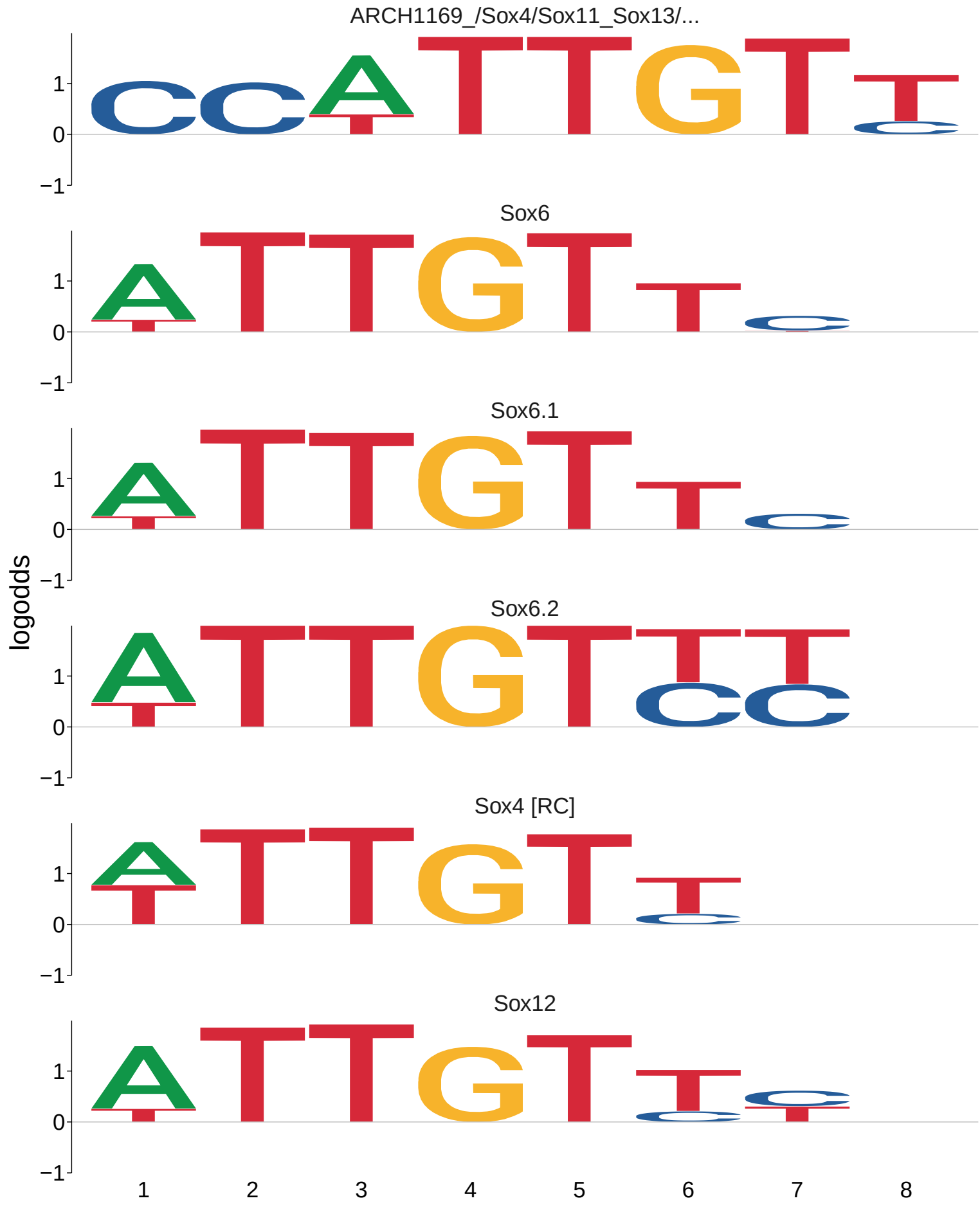
ARCH1169_/Sox4/Sox11_Sox13/...
Sox6
Sox6.1
Sox6.2
Sox4 [RC]
Sox12
logodds
1
0
−1
1
2
3
4
5
6
7
8

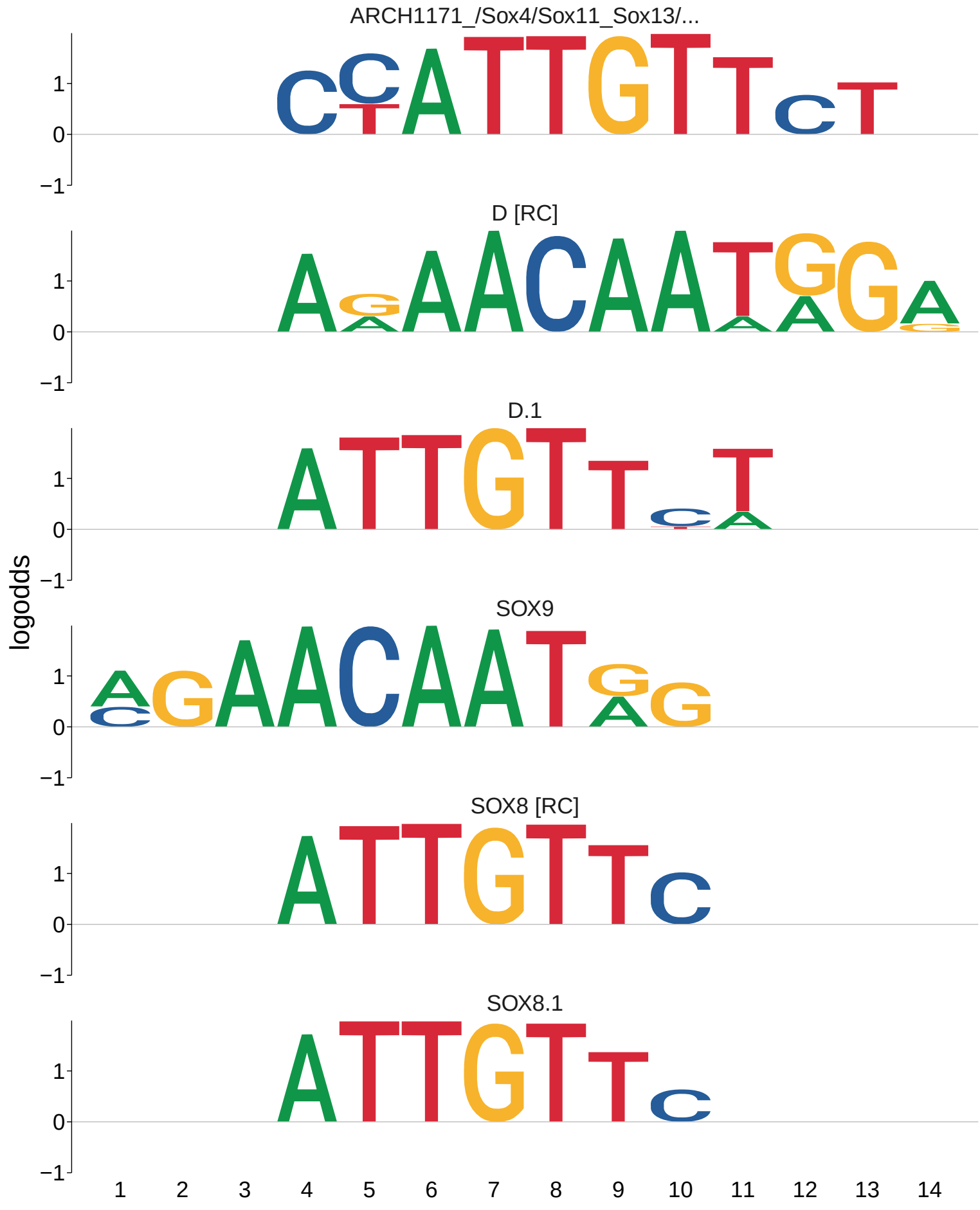
ARCH1171_/Sox4/Sox11_Sox13/...
D [RC]
D.1
SOX9
SOX8 [RC]
SOX8.1
logodds
1
0
−1
1 2 3 4 5 6 7 8 9 10 11 12 13 14

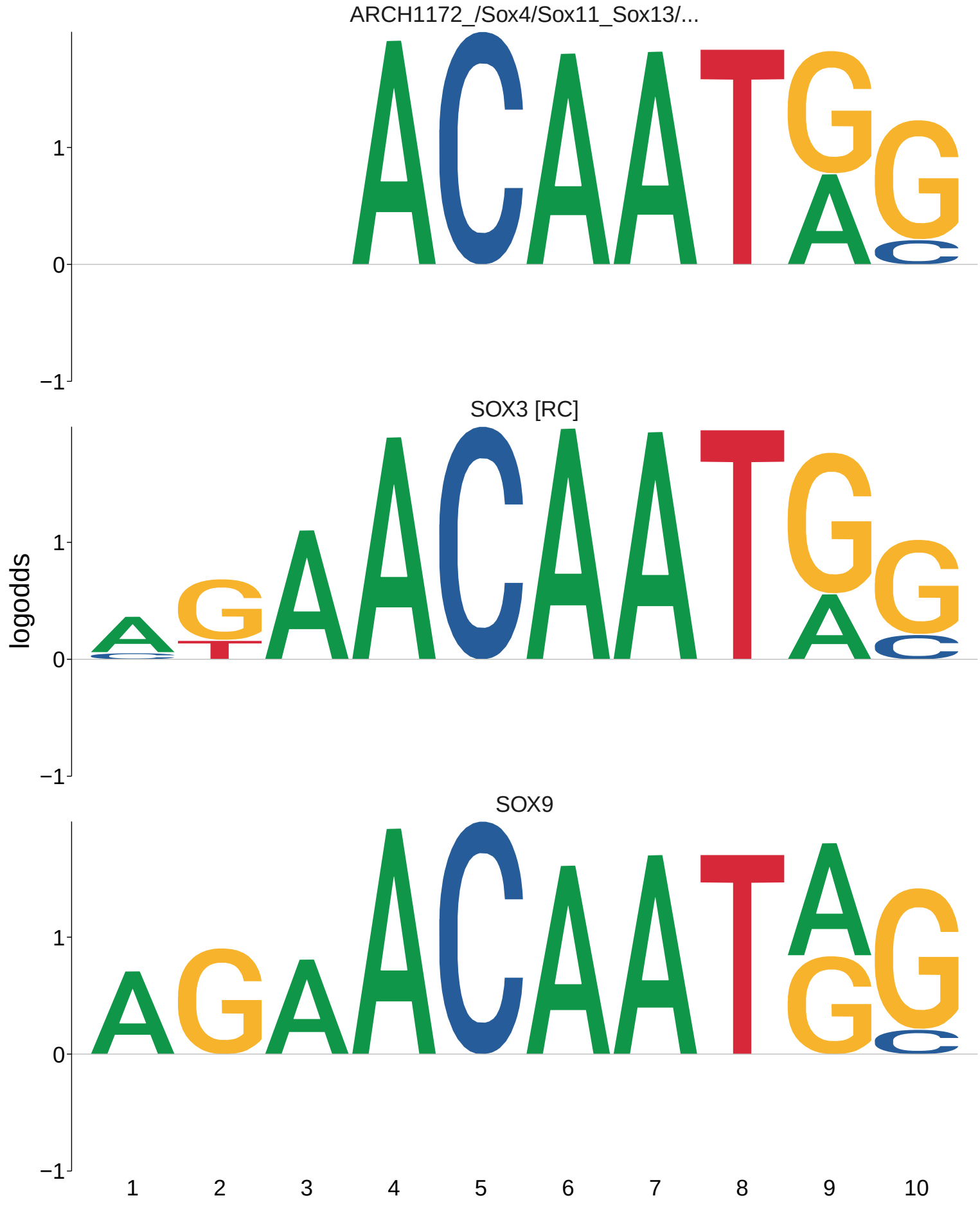
ARCH1172_/Sox4/Sox11_Sox13/...
SOX3 [RC]
SOX9
logodds
1
0
−1
1
2
3
4
5
6
7
8
9
10

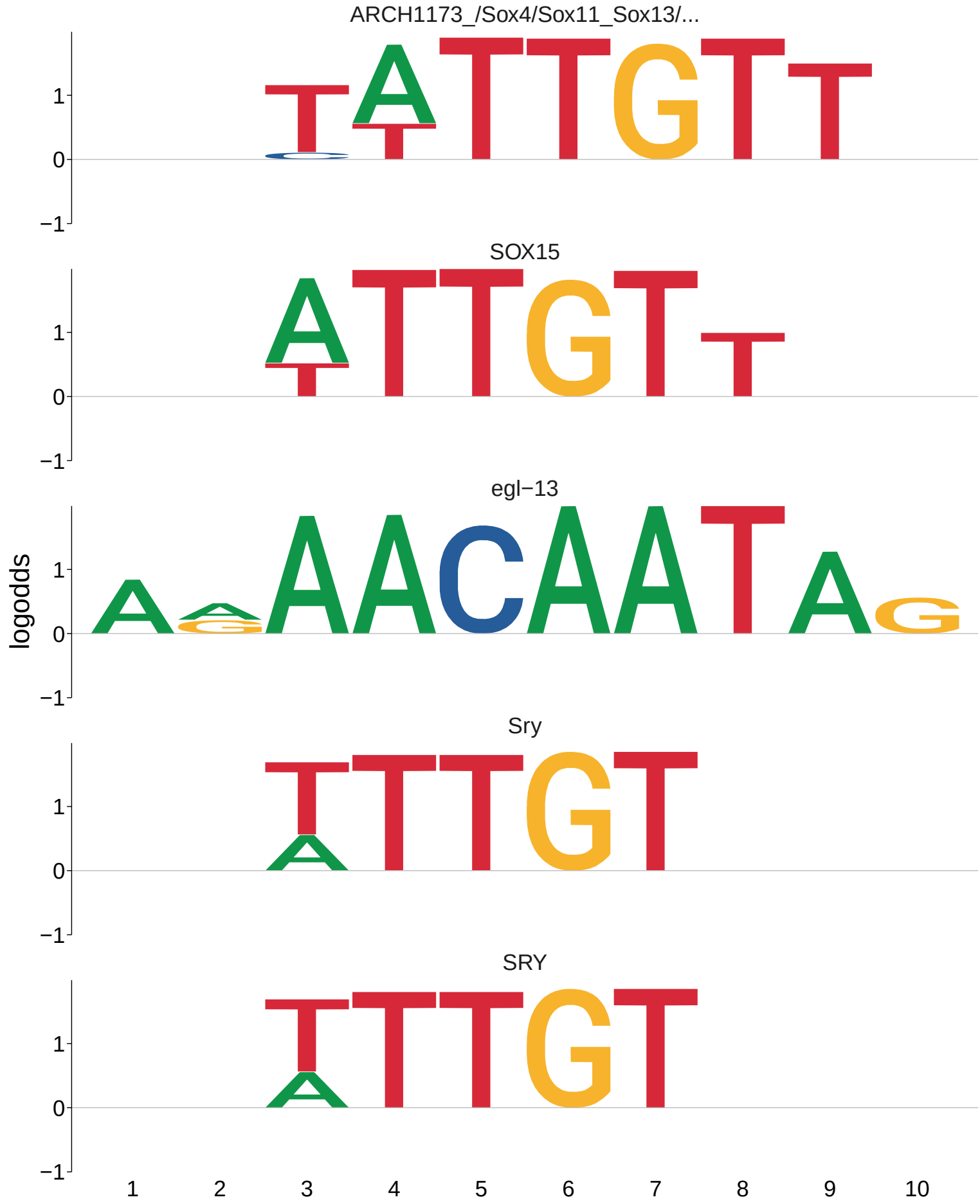
ARCH1173_/Sox4/Sox11_Sox13/...
SOX15
egl−13
Sry
SRY
logodds
1
0
−1
1
2
3
4
5
6
7
8
9
10

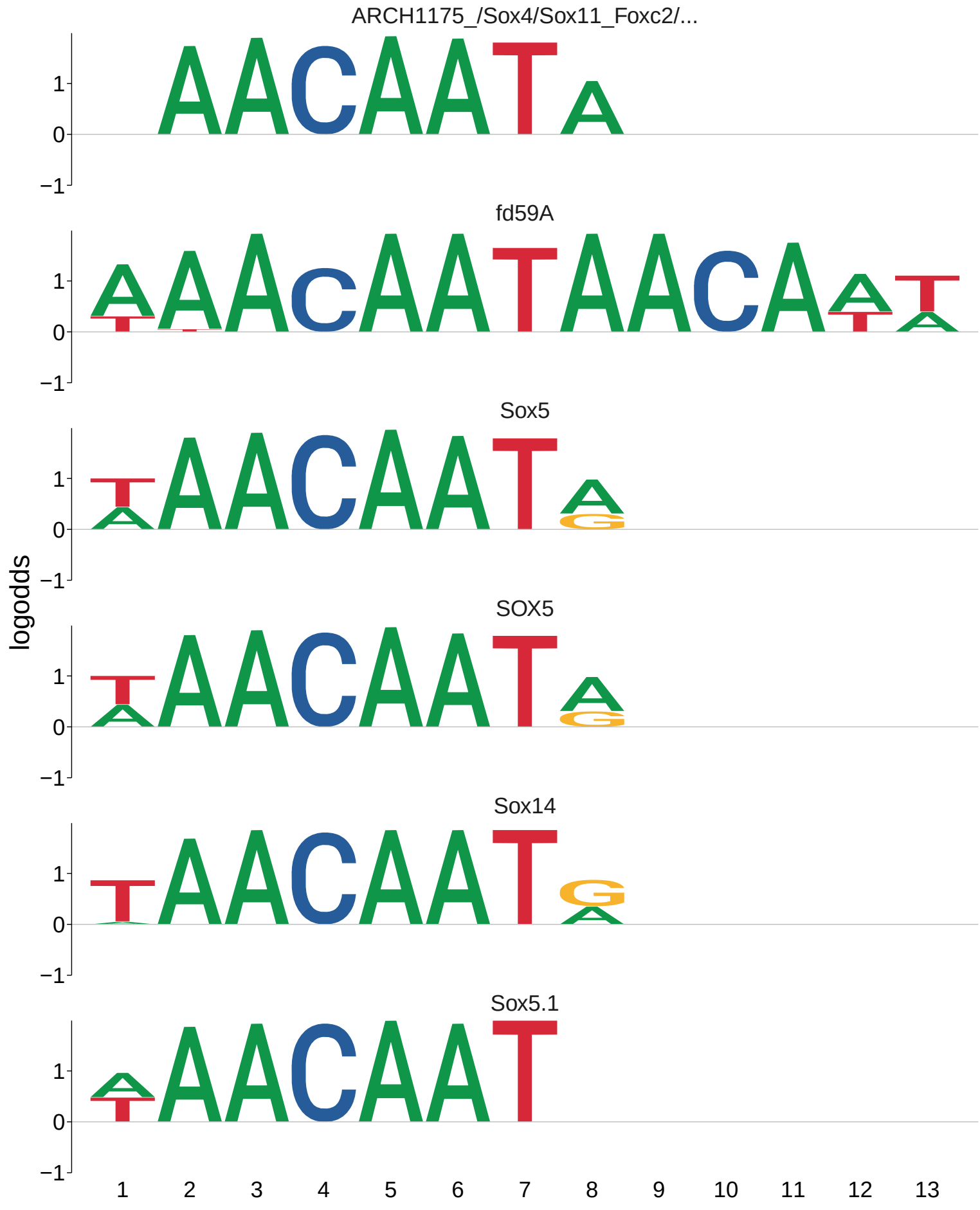
ARCH1175_/Sox4/Sox11_Foxc2/...
fd59A
Sox5
SOX5
Sox14
Sox5.1
logodds
1
0
−1
1 2 3 4 5 6 7 8 9 10 11 12 13

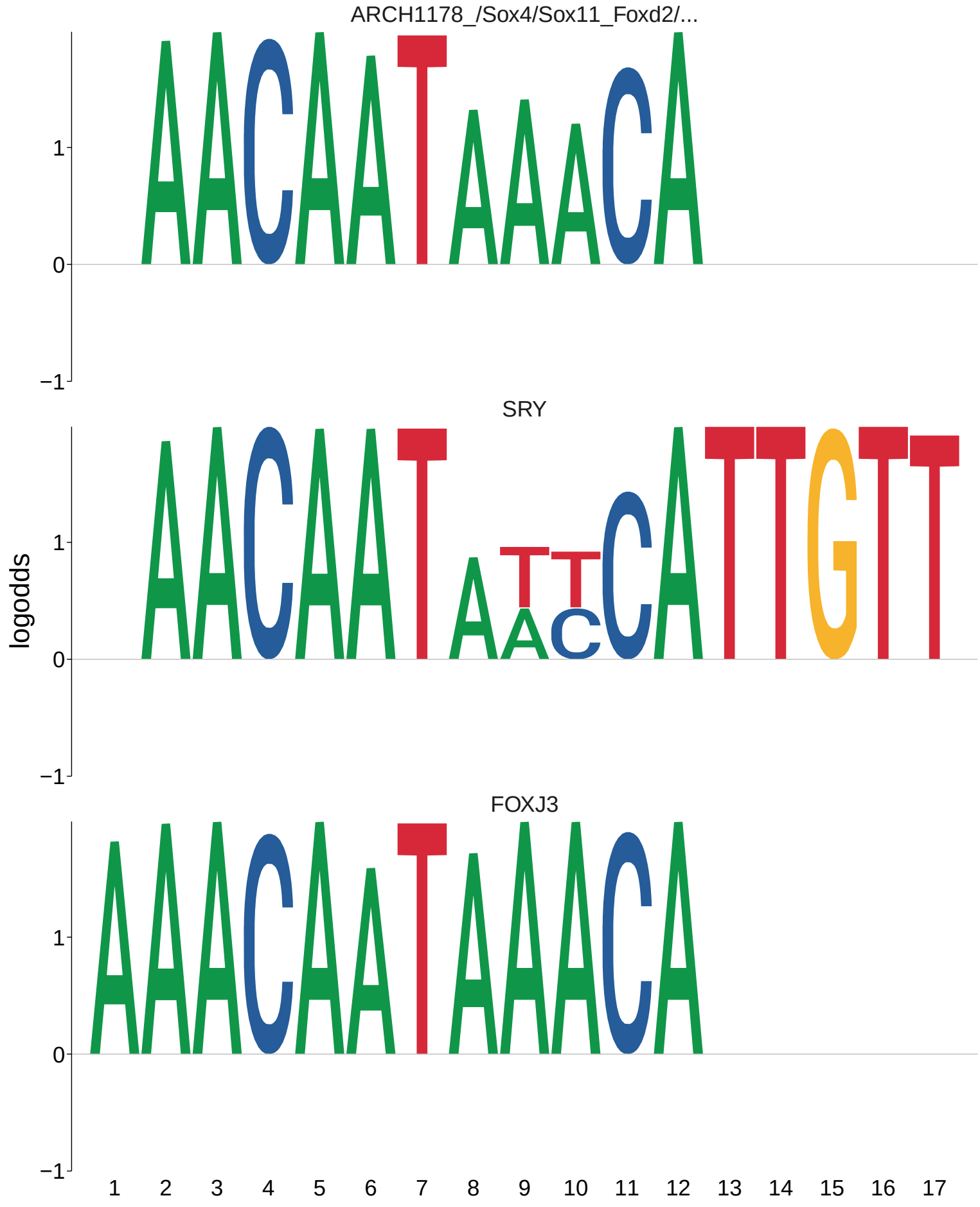
ARCH1178_/Sox4/Sox11_Foxd2/...
SRY
FOXJ3
logodds
1
0
−1
1 2 3 4 5 6 7 8 9 10 11 12 13 14 15 16 17

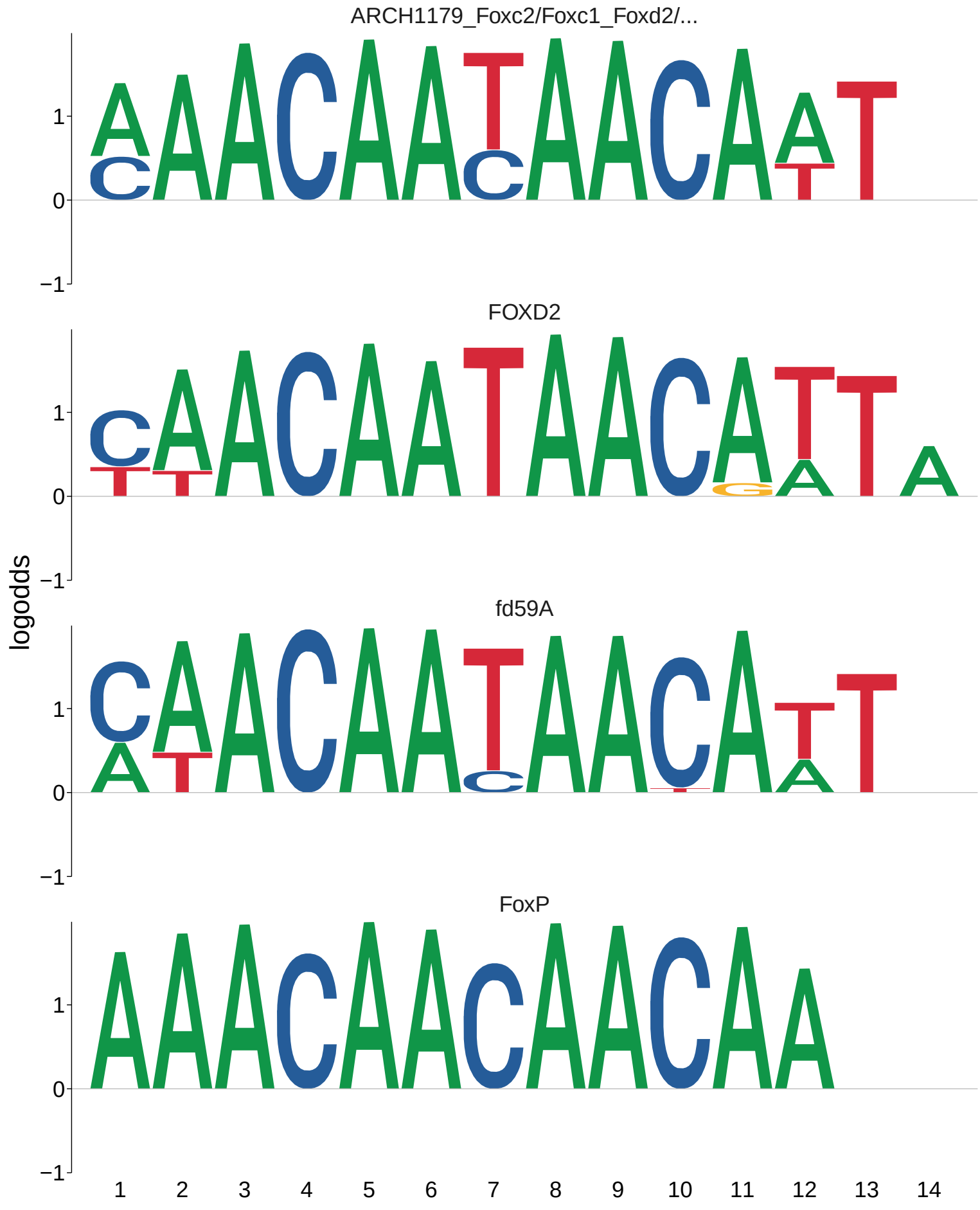
ARCH1179_Foxc2/Foxc1_Foxd2/...
FOXD2
fd59A
FoxP
logodds
1
0
−1
1 2 3 4 5 6 7 8 9 10 11 12 13 14

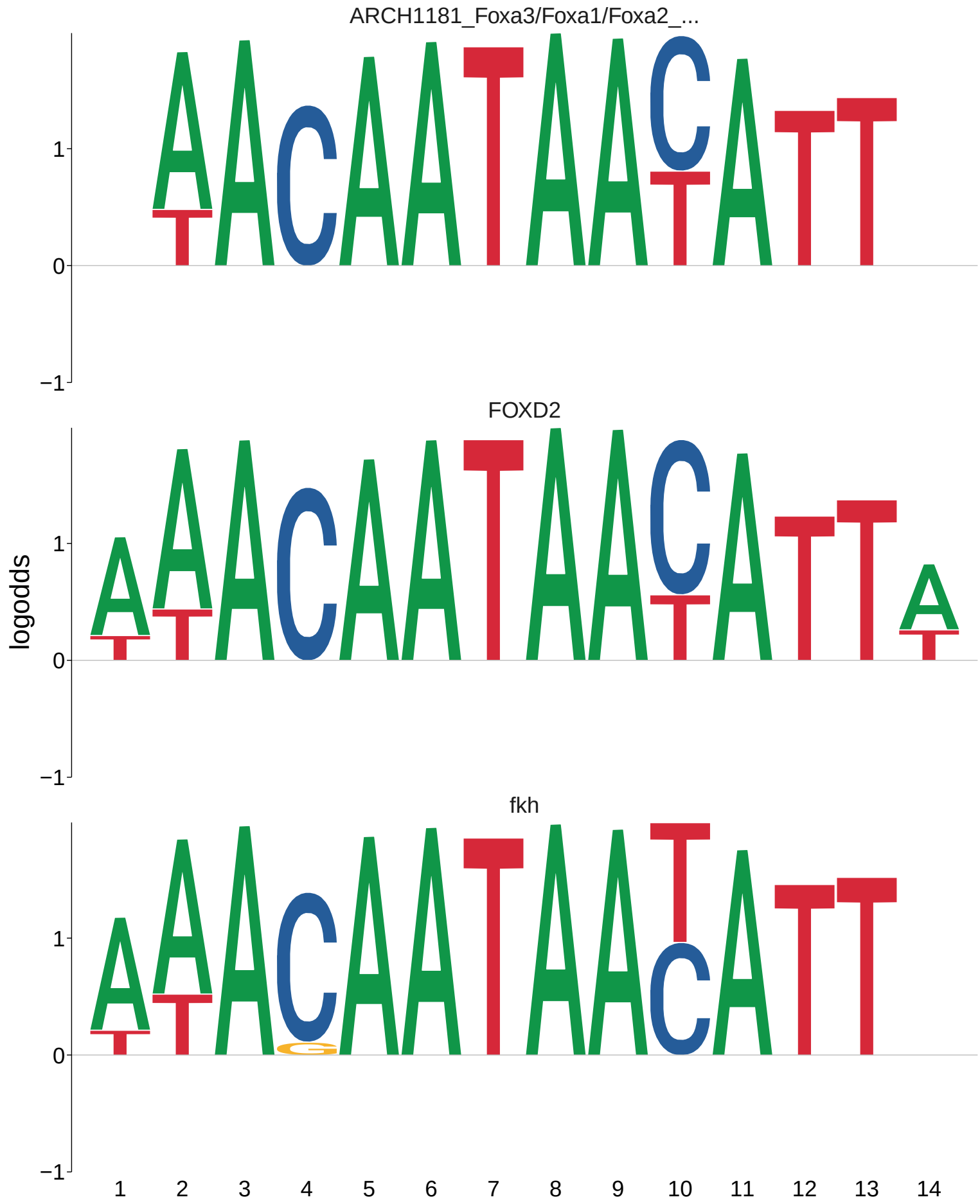
ARCH1181_Foxa3/Foxa1/Foxa2_...
FOXD2
fkh
logodds
1
0
−1
1 2 3 4 5 6 7 8 9 10 11 12 13 14

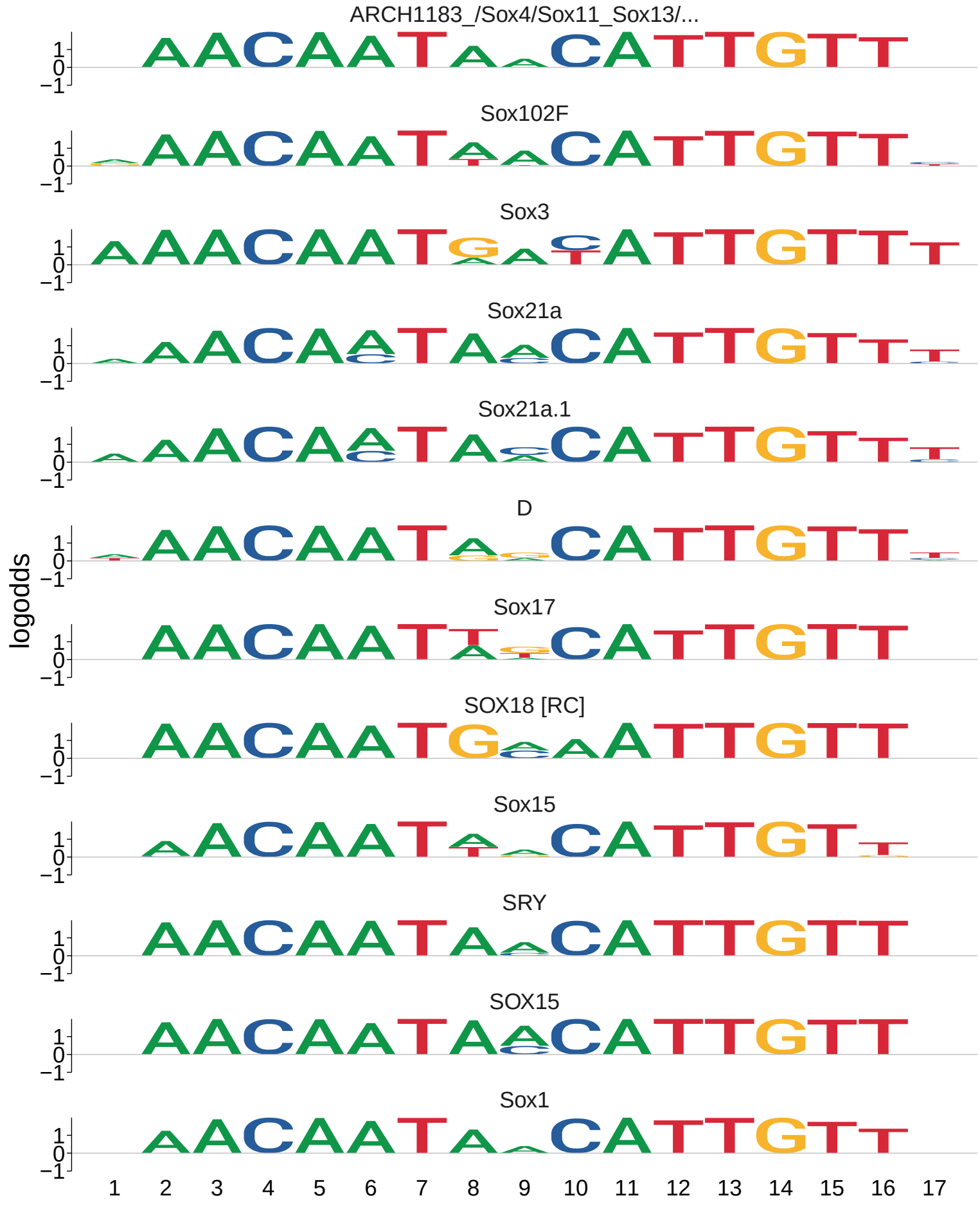
ARCH1183_/Sox4/Sox11_Sox13/...
Sox102F
Sox3
Sox21a
Sox21a.1
D
Sox17
SOX18 [RC]
Sox15
SRY
SOX15
Sox1
logodds
1
0
−1
1 2 3 4 5 6 7 8 9 10 11 12 13 14 15 16 17

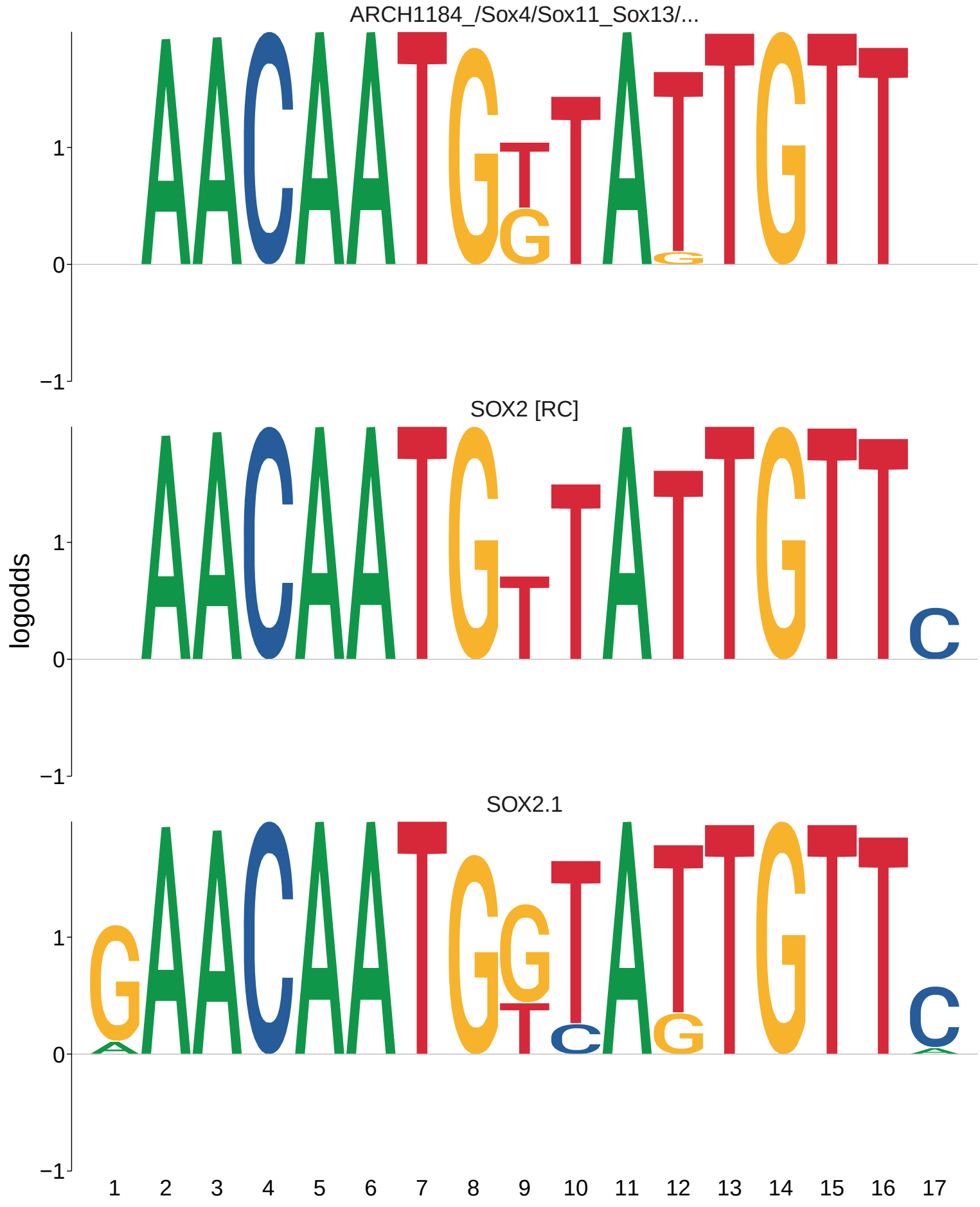
ARCH1184_/Sox4/Sox11_Sox13/...
SOX2 [RC]
SOX2.1
logodds
1
0
−1
1 2 3 4 5 6 7 8 9 10 11 12 13 14 15 16 17

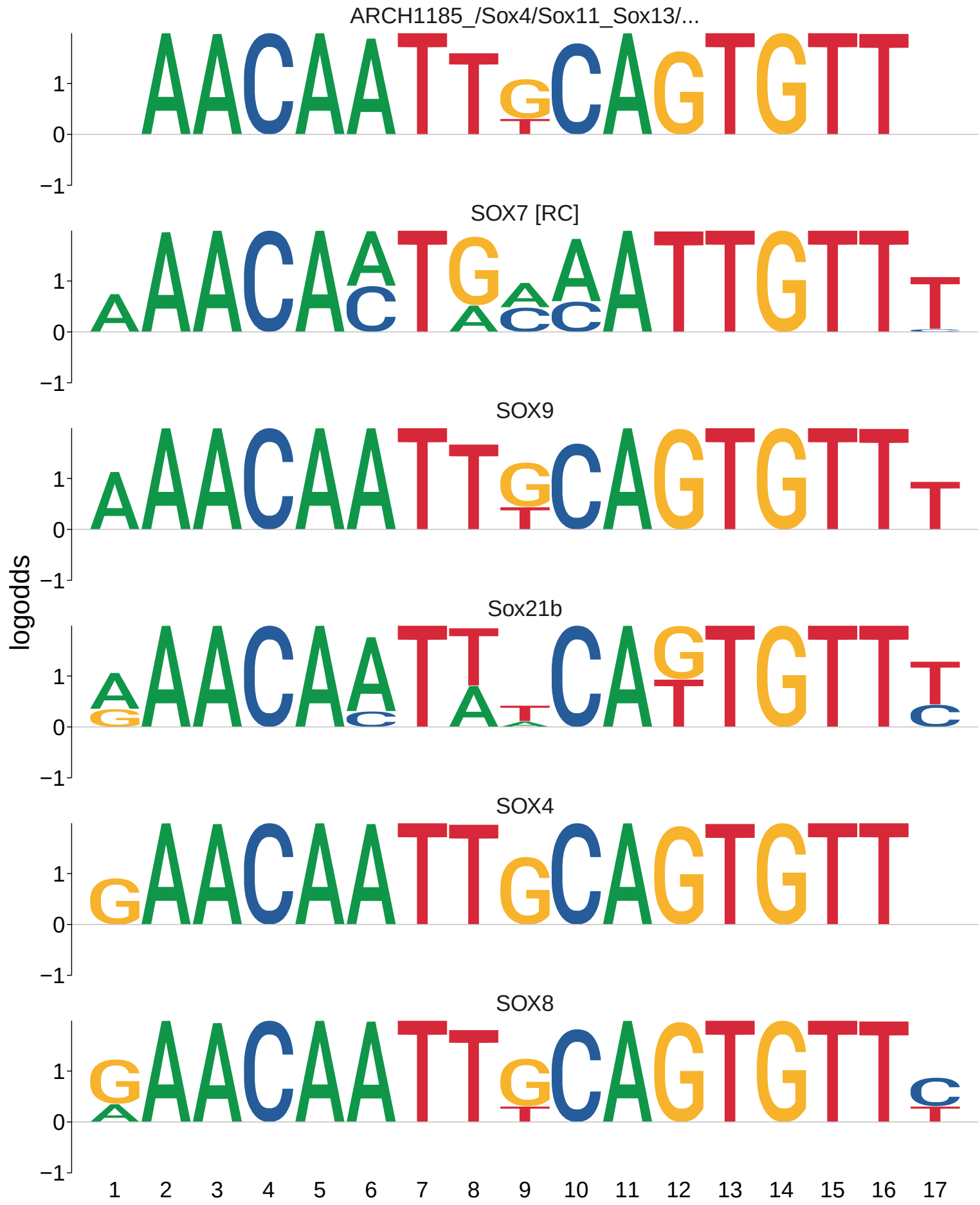
ARCH1185_/Sox4/Sox11_Sox13/...
SOX7 [RC]
SOX9
Sox21b
SOX4
SOX8
logodds
1
0
−1
1 2 3 4 5 6 7 8 9 10 11 12 13 14 15 16 17

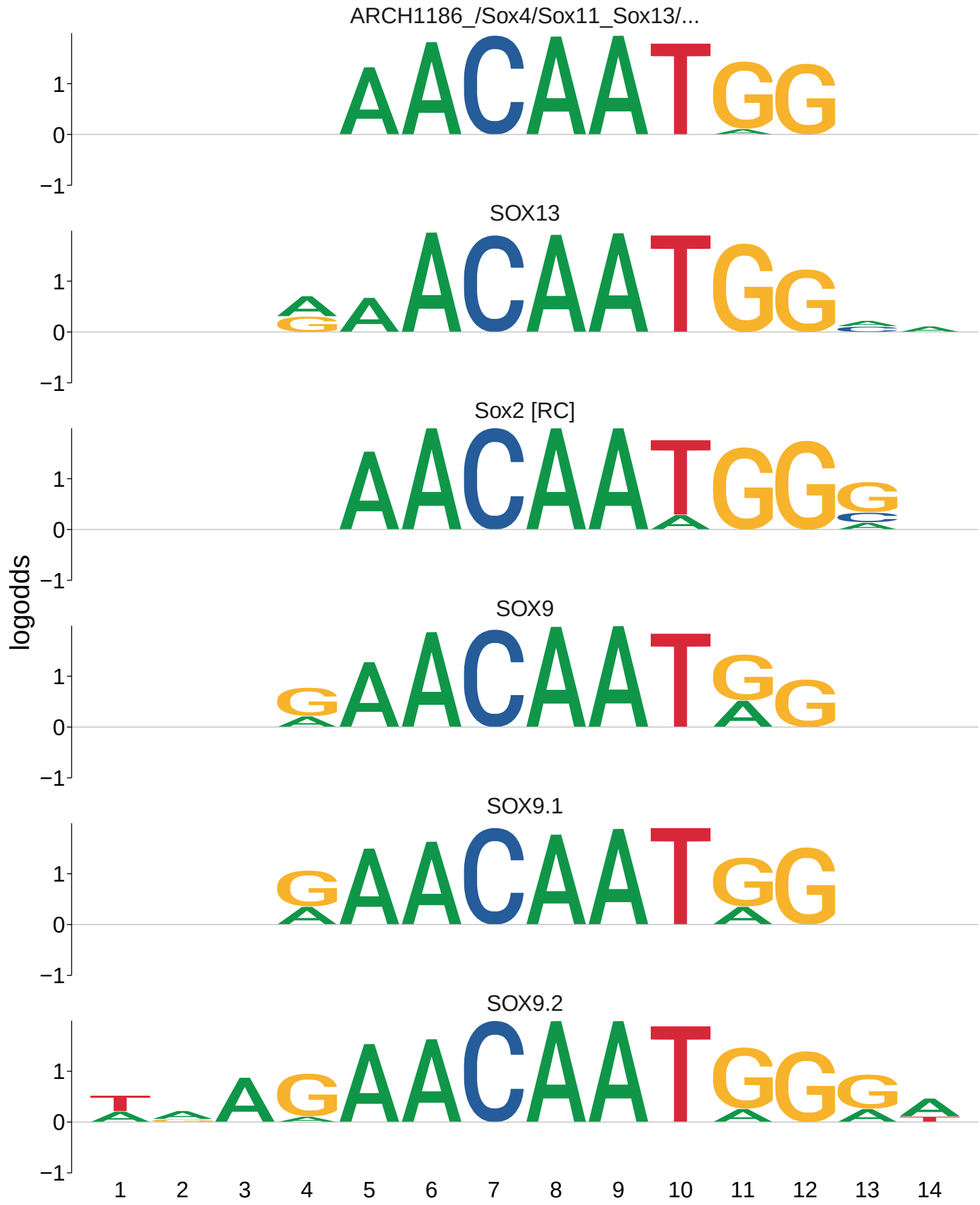
ARCH1186_/Sox4/Sox11_Sox13/...
SOX13
Sox2 [RC]
SOX9
SOX9.1
SOX9.2
logodds
1
0
−1
1 2 3 4 5 6 7 8 9 10 11 12 13 14

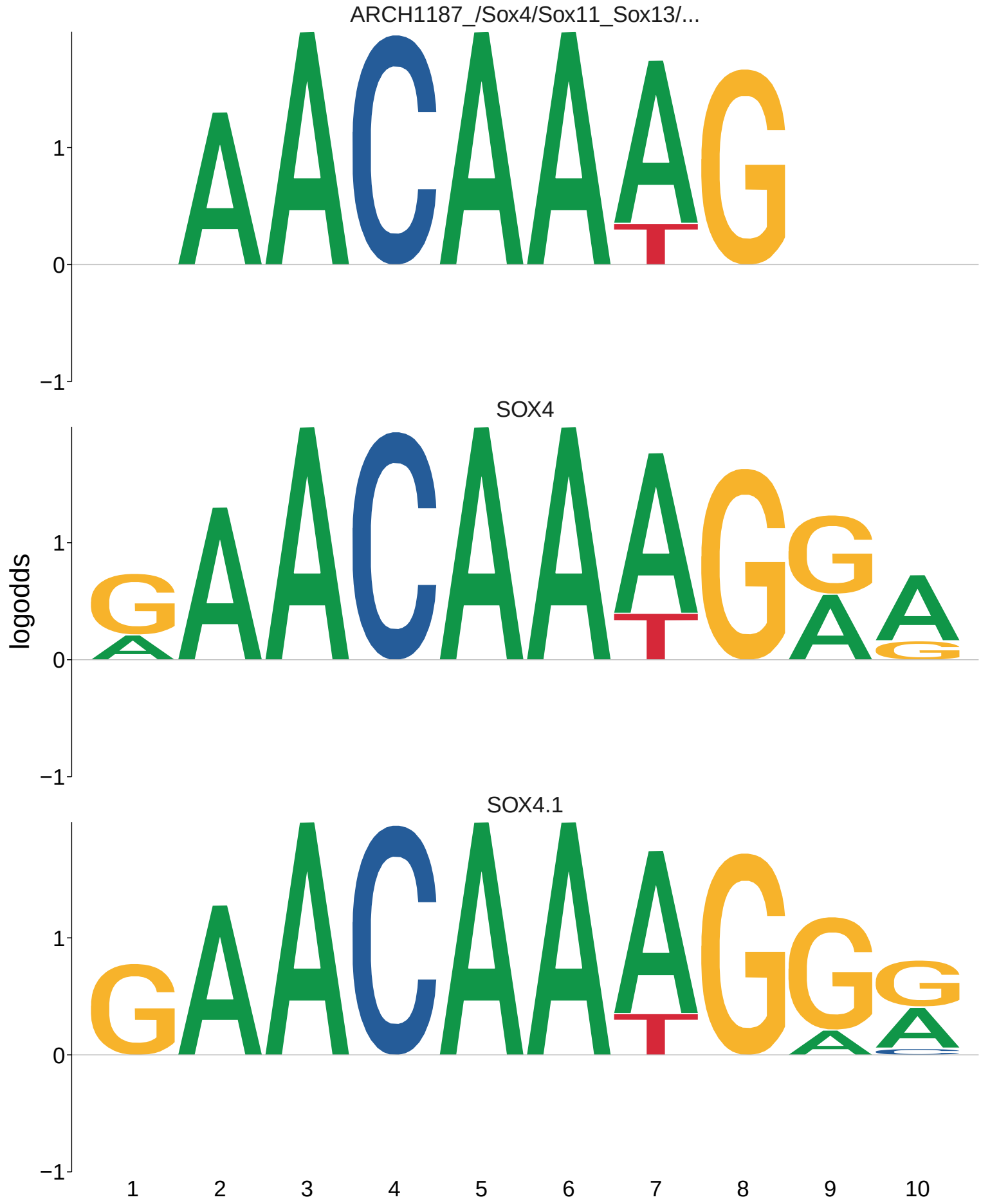
ARCH1187_/Sox4/Sox11_Sox13/...
SOX4
SOX4.1
logodds
1
0
−1
1
2
3
4
5
6
7
8
9
10

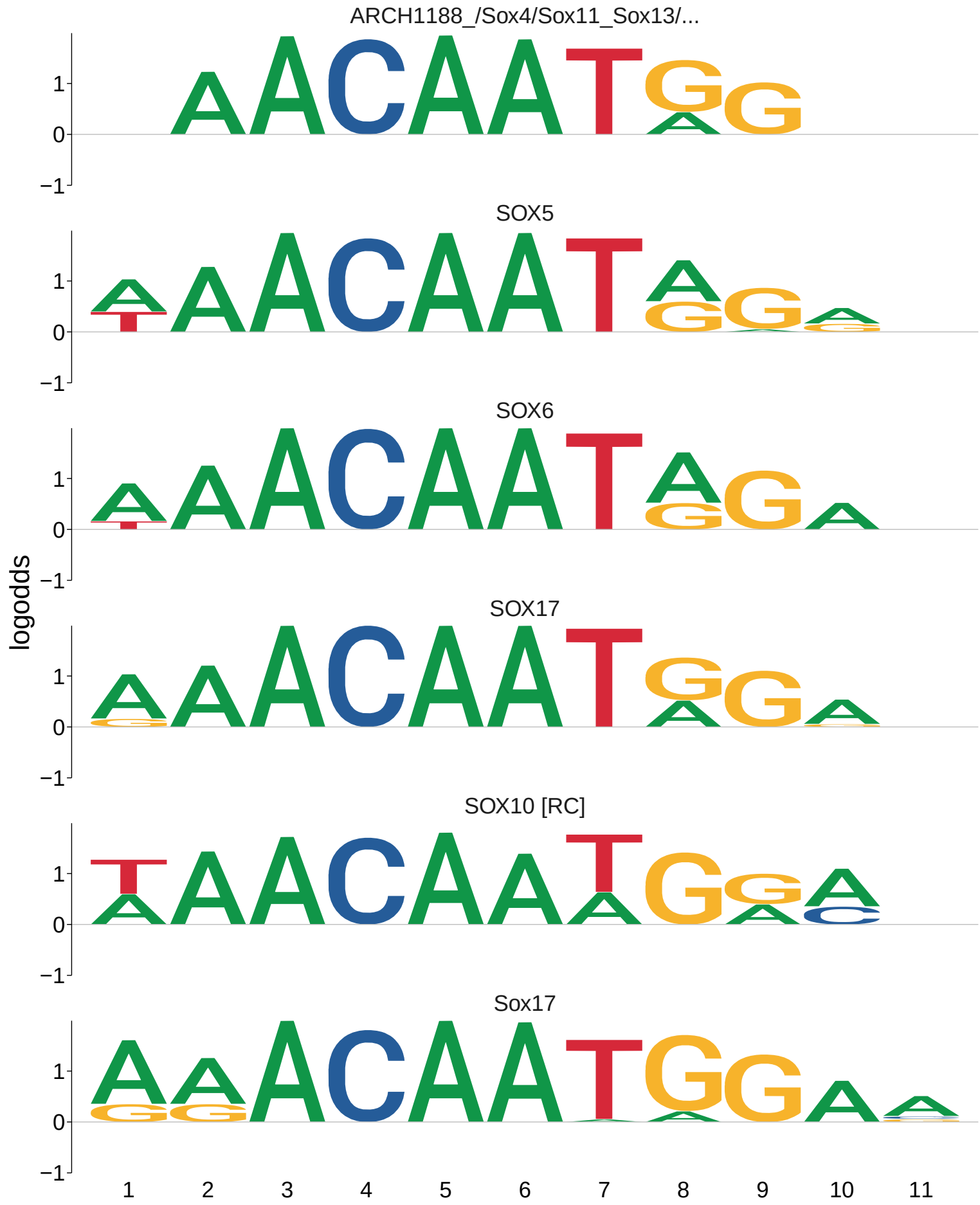
ARCH1188_/Sox4/Sox11_Sox13/...
SOX5
SOX6
SOX17
SOX10 [RC]
Sox17
logodds
1
0
−1
1
2
3
4
5
6
7
8
9
10
11

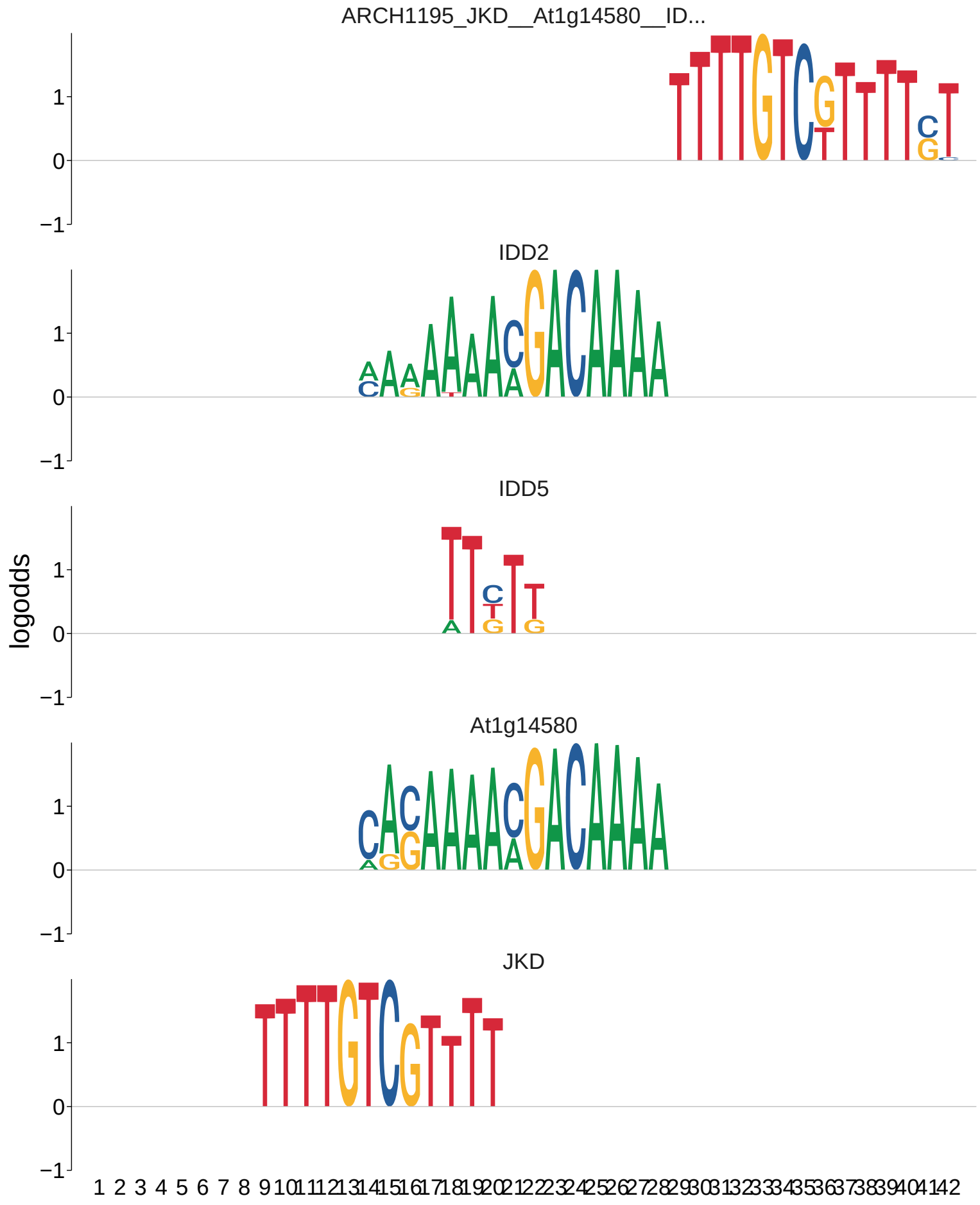
ARCH1195_JKD__At1g14580__ID...
IDD2
IDD5
At1g14580
JKD
logodds
1
0
−1
1 2 3 4 5 6 7 8 9 10 11 12 13 14 15 16 17 18 19 20 21 22 23 24 25 26 27 28 29 30 31 32 33 34 35 36 37 38 39 40 41 42

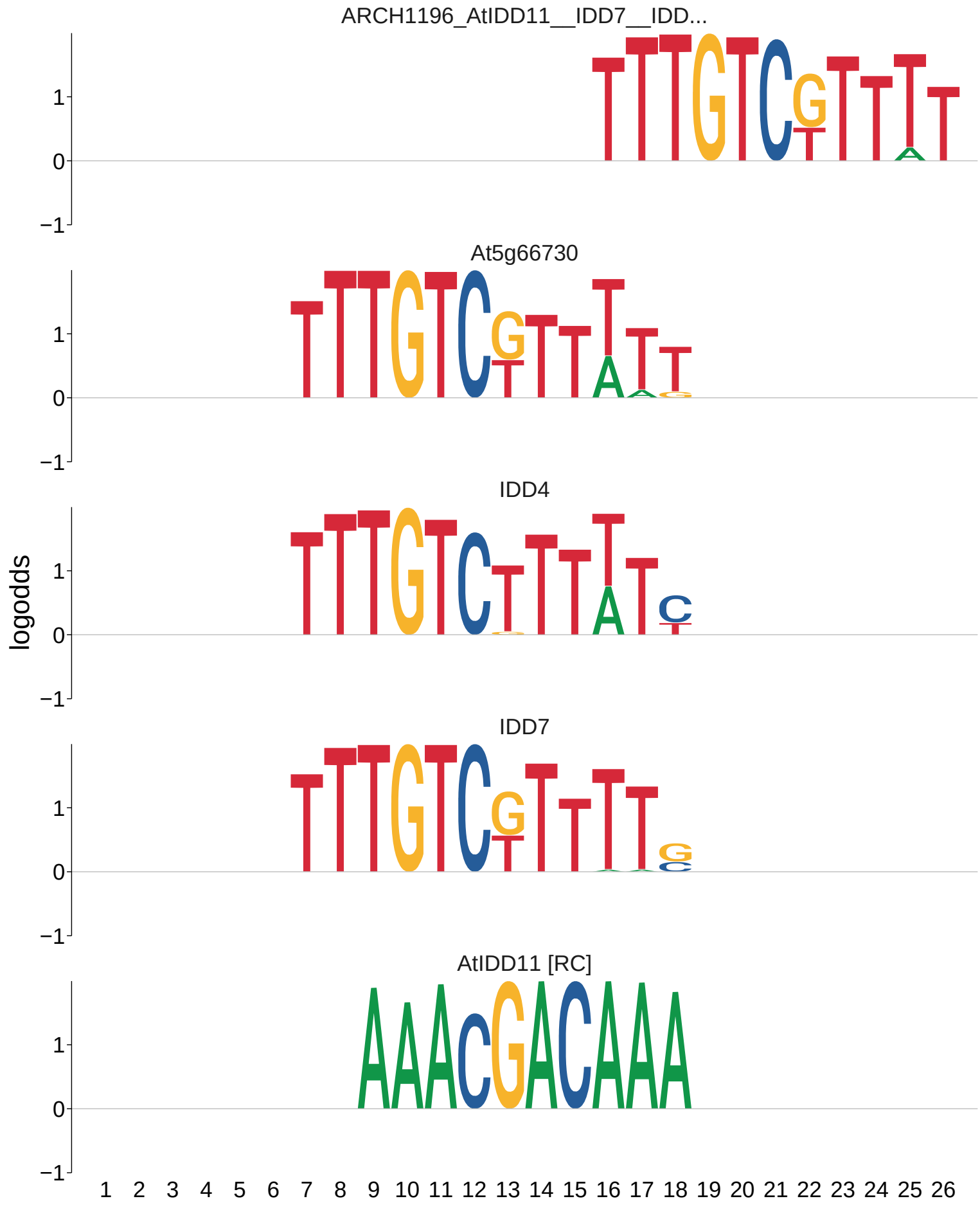
ARCH1196_AtIDD11__IDD7__IDD...
At5g66730
IDD4
IDD7
AtIDD11 [RC]
logodds
1
0
−1
1 2 3 4 5 6 7 8 9 10 11 12 13 14 15 16 17 18 19 20 21 22 23 24 25 26

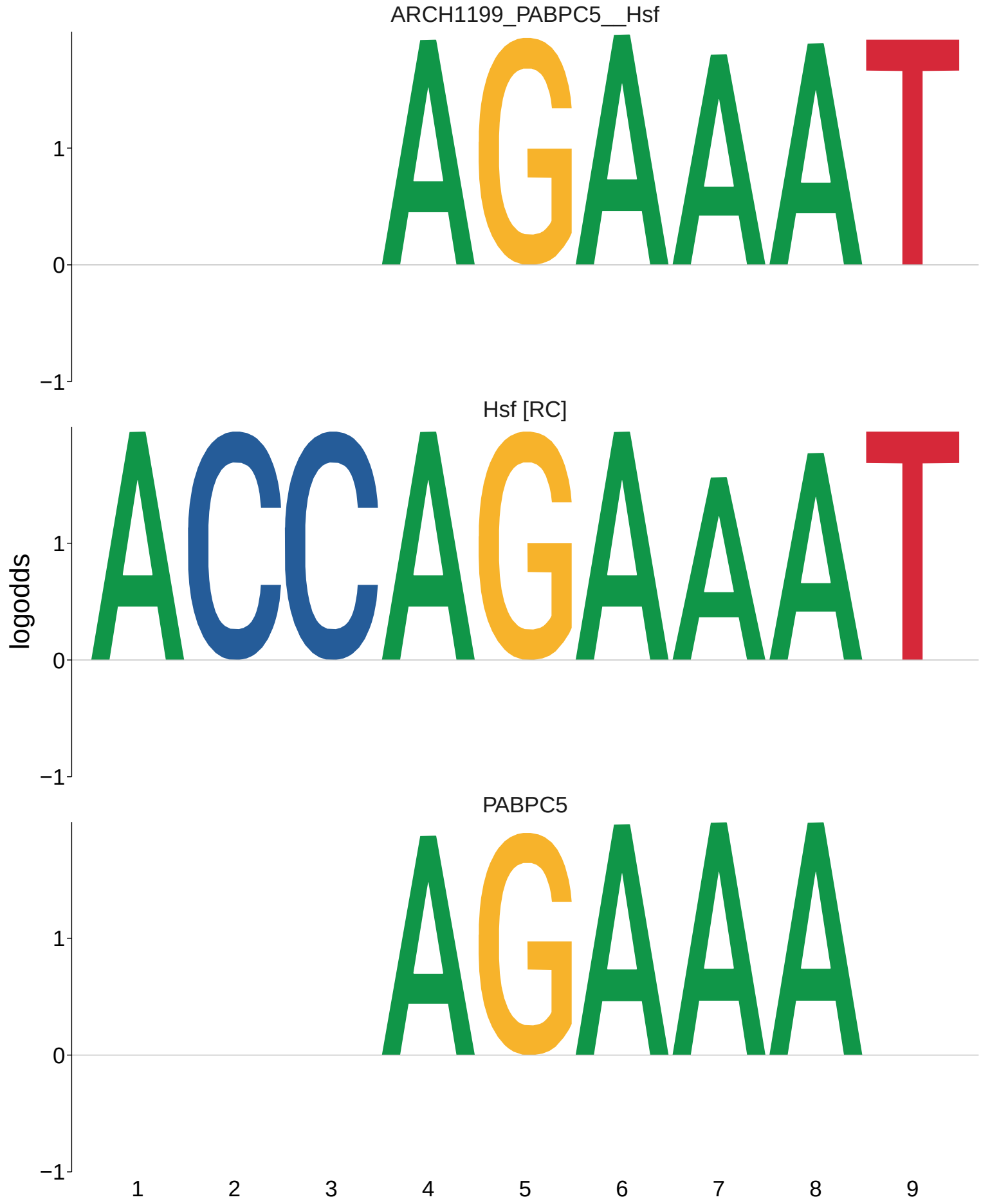
ARCH1199_PABPC5__Hsf
Hsf [RC]
PABPC5
logodds
1
0
−1
1
2
3
4
5
6
7
8
9

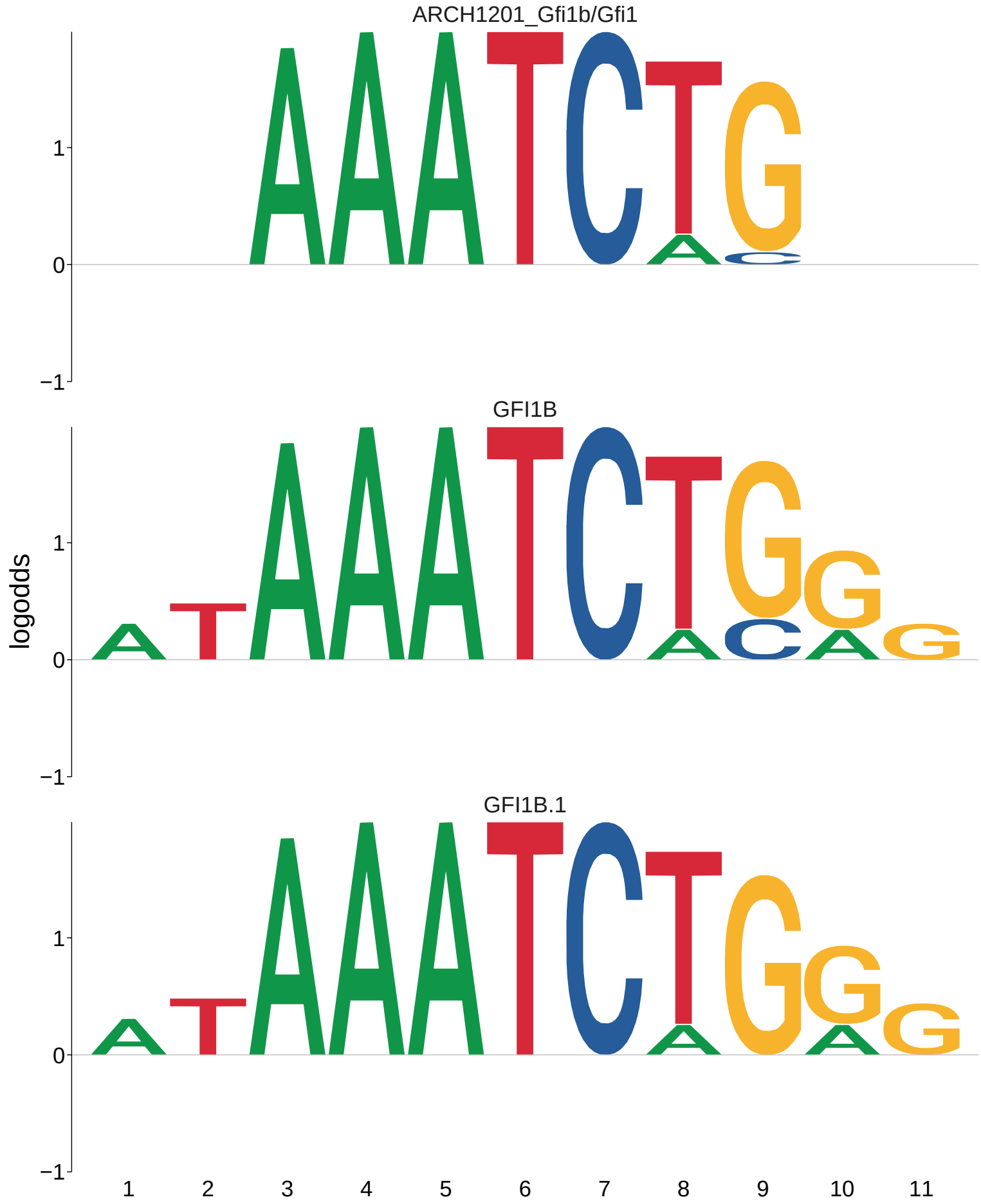
ARCH1201_Gfi1b/Gfi1
GFI1B
GFI1B.1
logodds
1
0
−1
1 2 3 4 5 6 7 8 9 10 11

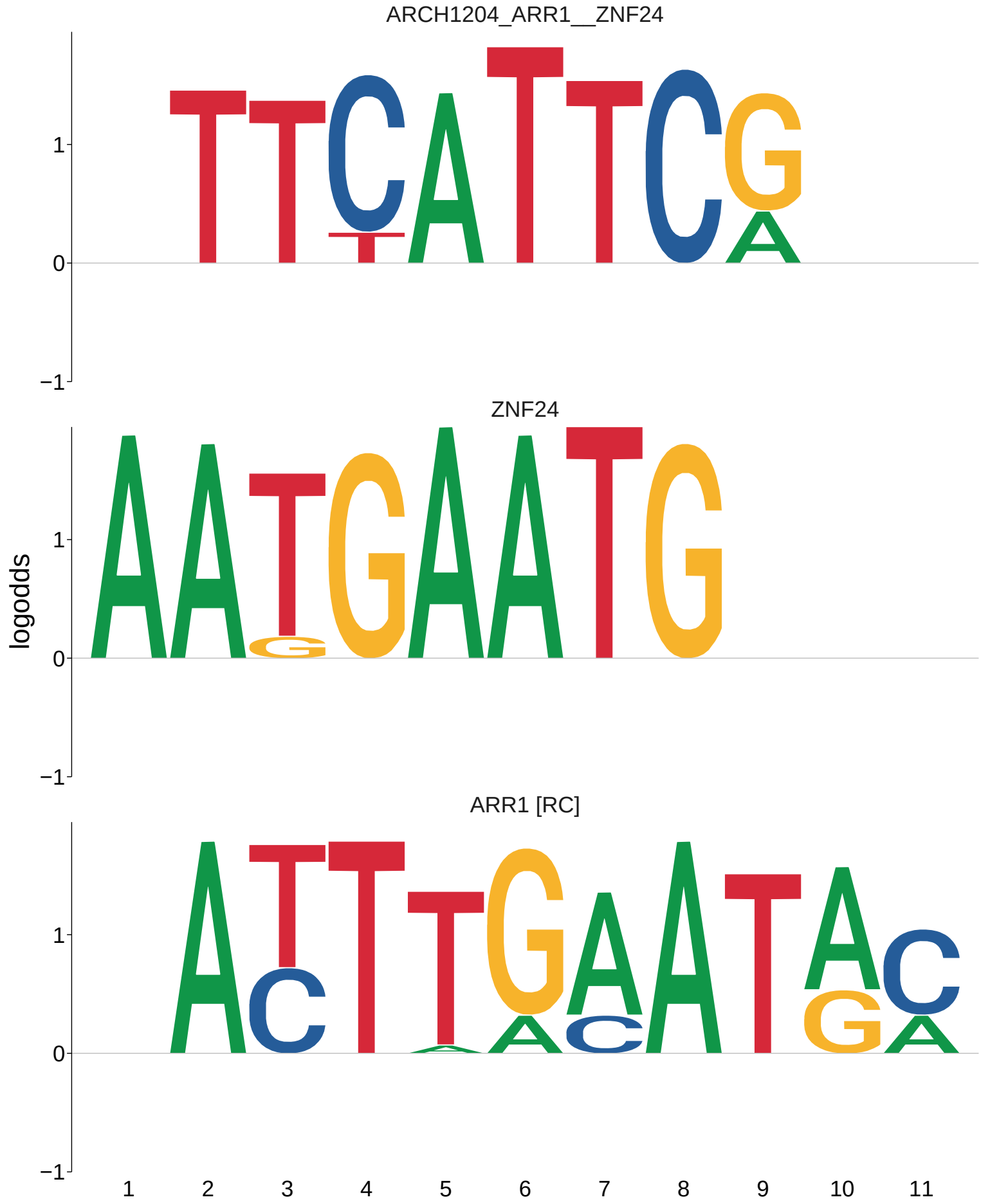
ARCH1204_ARR1__ZNF24
ZNF24
ARR1 [RC]
logodds
1
0
−1
1 2 3 4 5 6 7 8 9 10 11

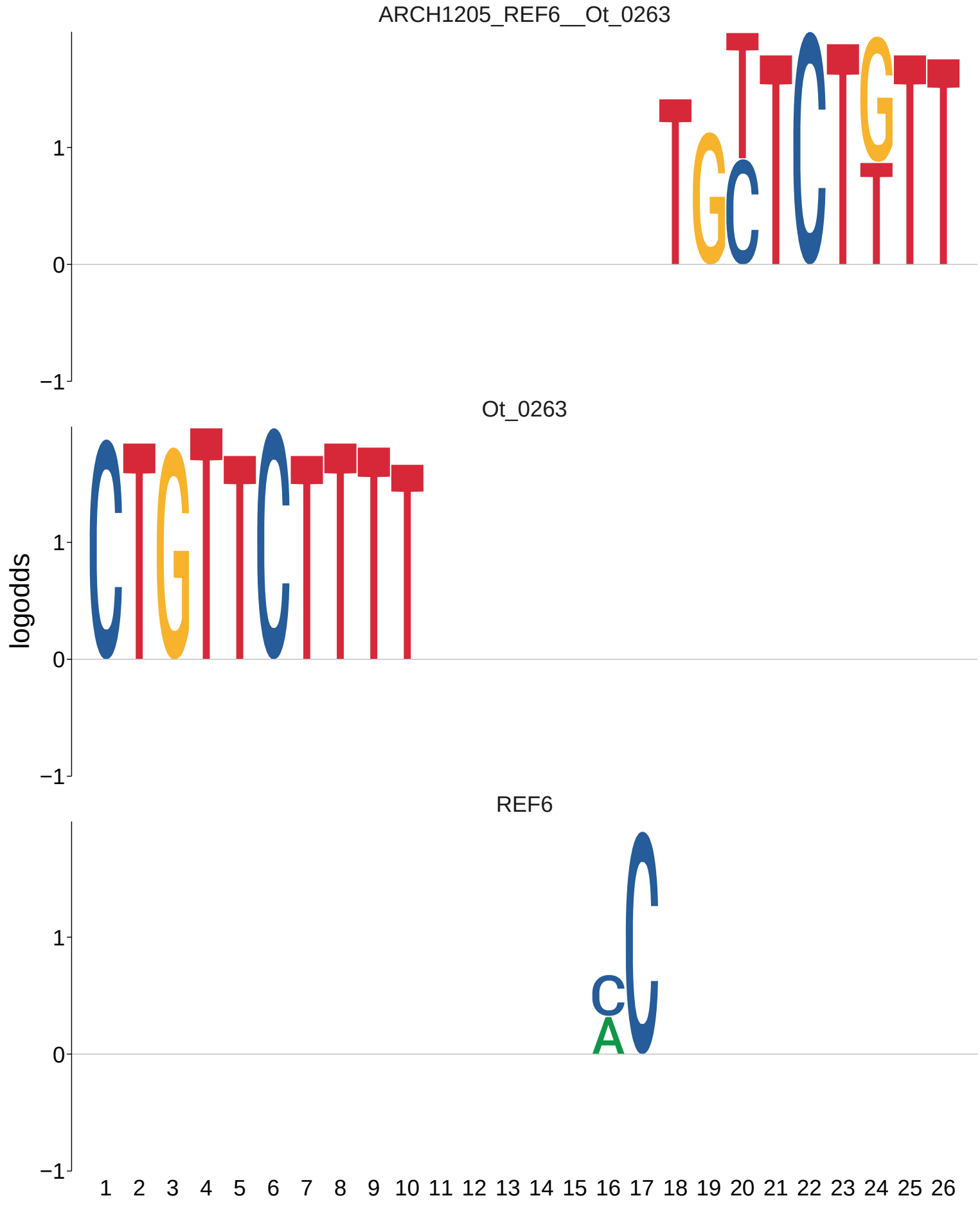
ARCH1205_REF6__Ot_0263
Ot_0263
REF6
logodds
1
0
−1
1 2 3 4 5 6 7 8 9 10 11 12 13 14 15 16 17 18 19 20 21 22 23 24 25 26

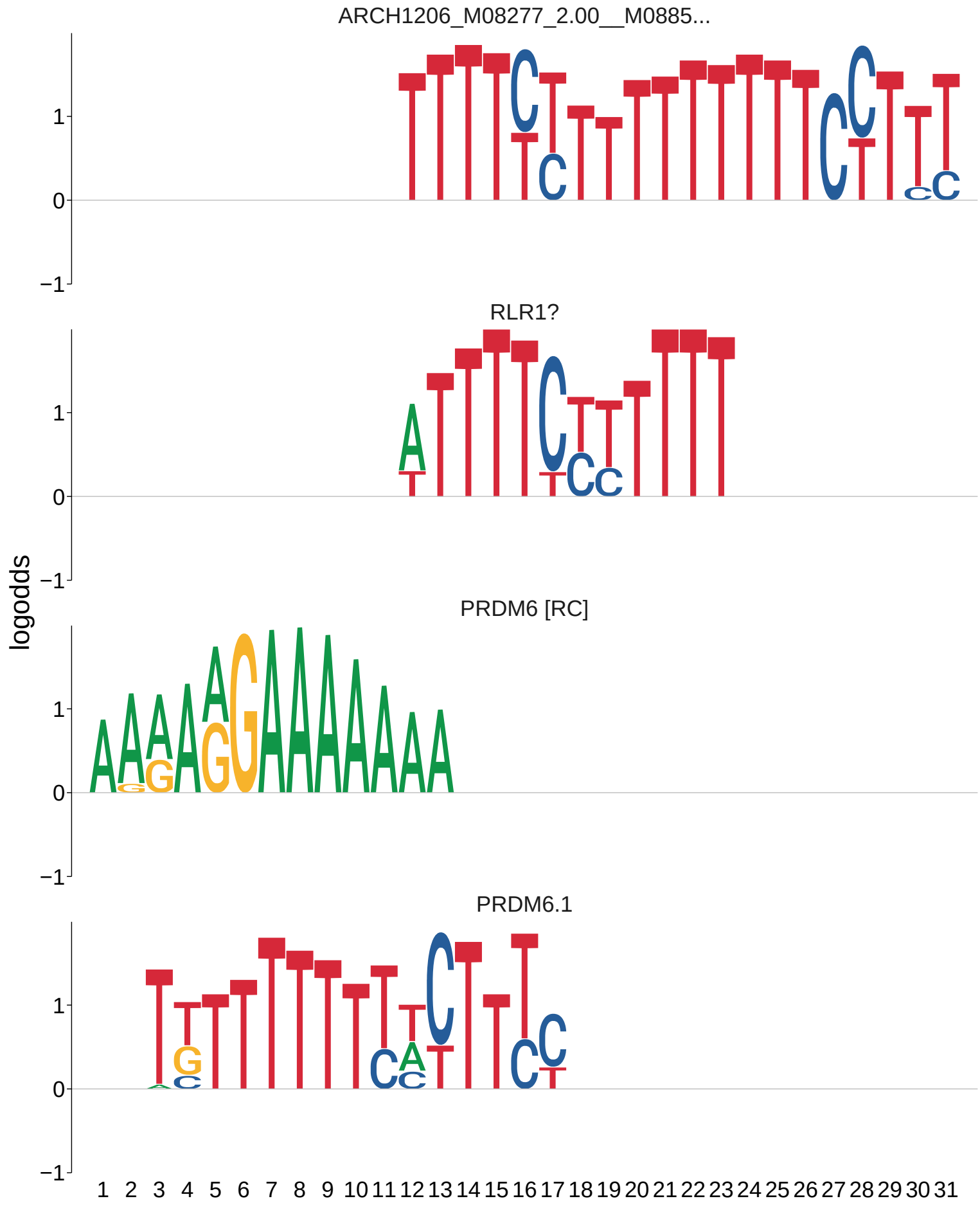
ARCH1206_M08277_2.00__M0885...
RLR1?
PRDM6 [RC]
PRDM6.1
logodds
1
0
−1
1 2 3 4 5 6 7 8 9 10 11 12 13 14 15 16 17 18 19 20 21 22 23 24 25 26 27 28 29 30 31

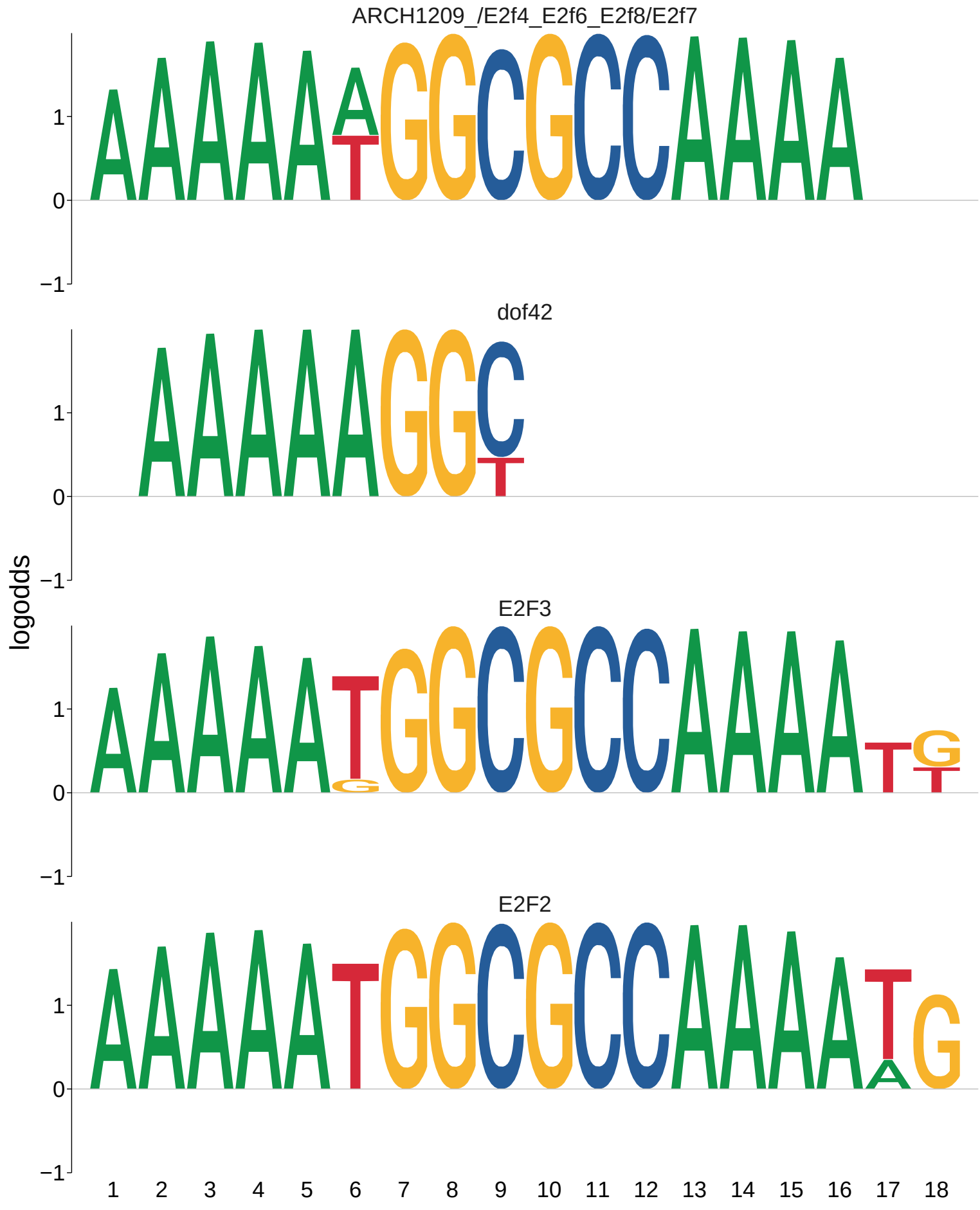
ARCH1209_/E2f4_E2f6_E2f8/E2f7
dof42
E2F3
E2F2
logodds
1
0
−1
1 2 3 4 5 6 7 8 9 10 11 12 13 14 15 16 17 18

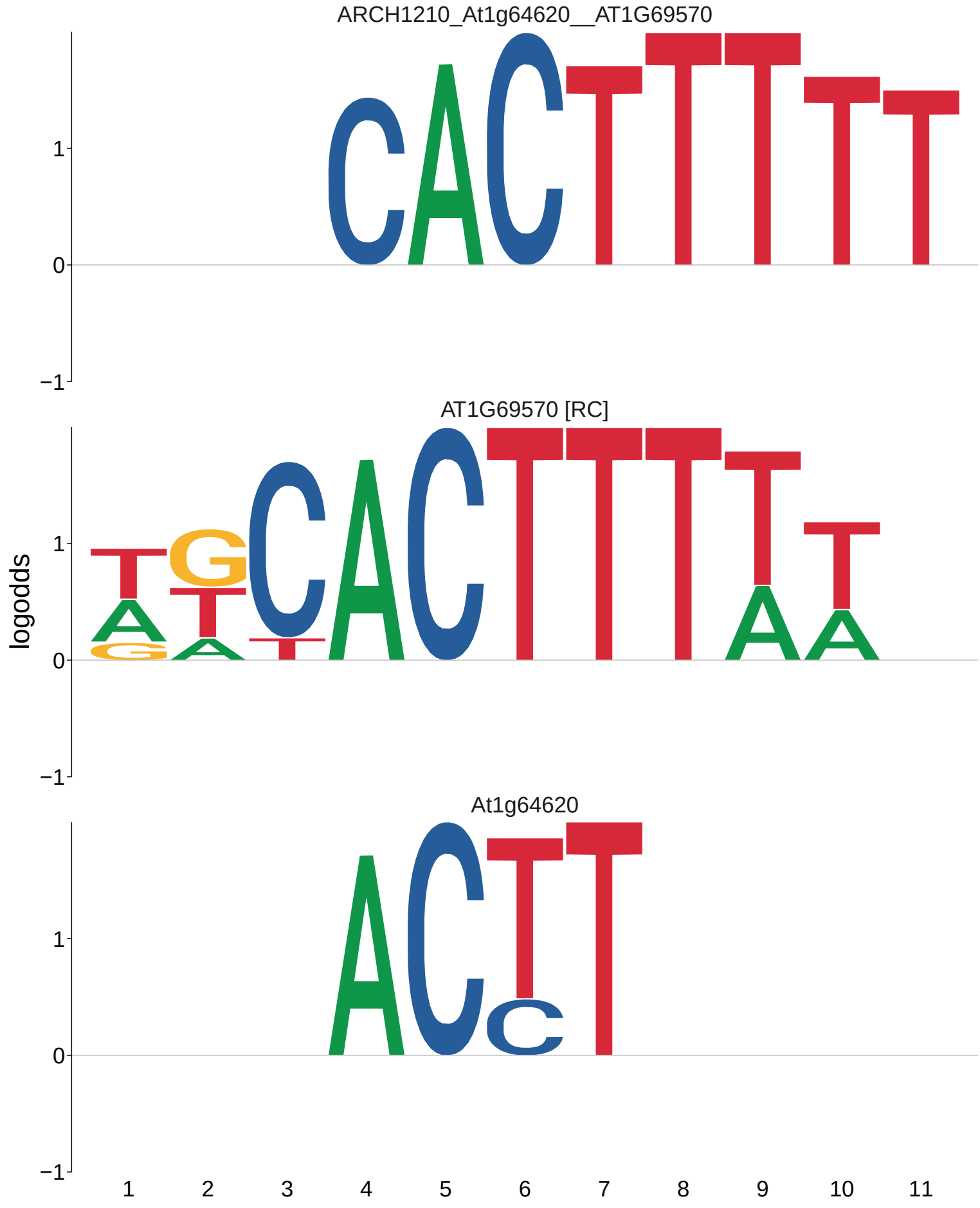
ARCH1210_At1g64620__AT1G69570
AT1G69570 [RC]
At1g64620
logodds
1
0
−1
1 2 3 4 5 6 7 8 9 10 11

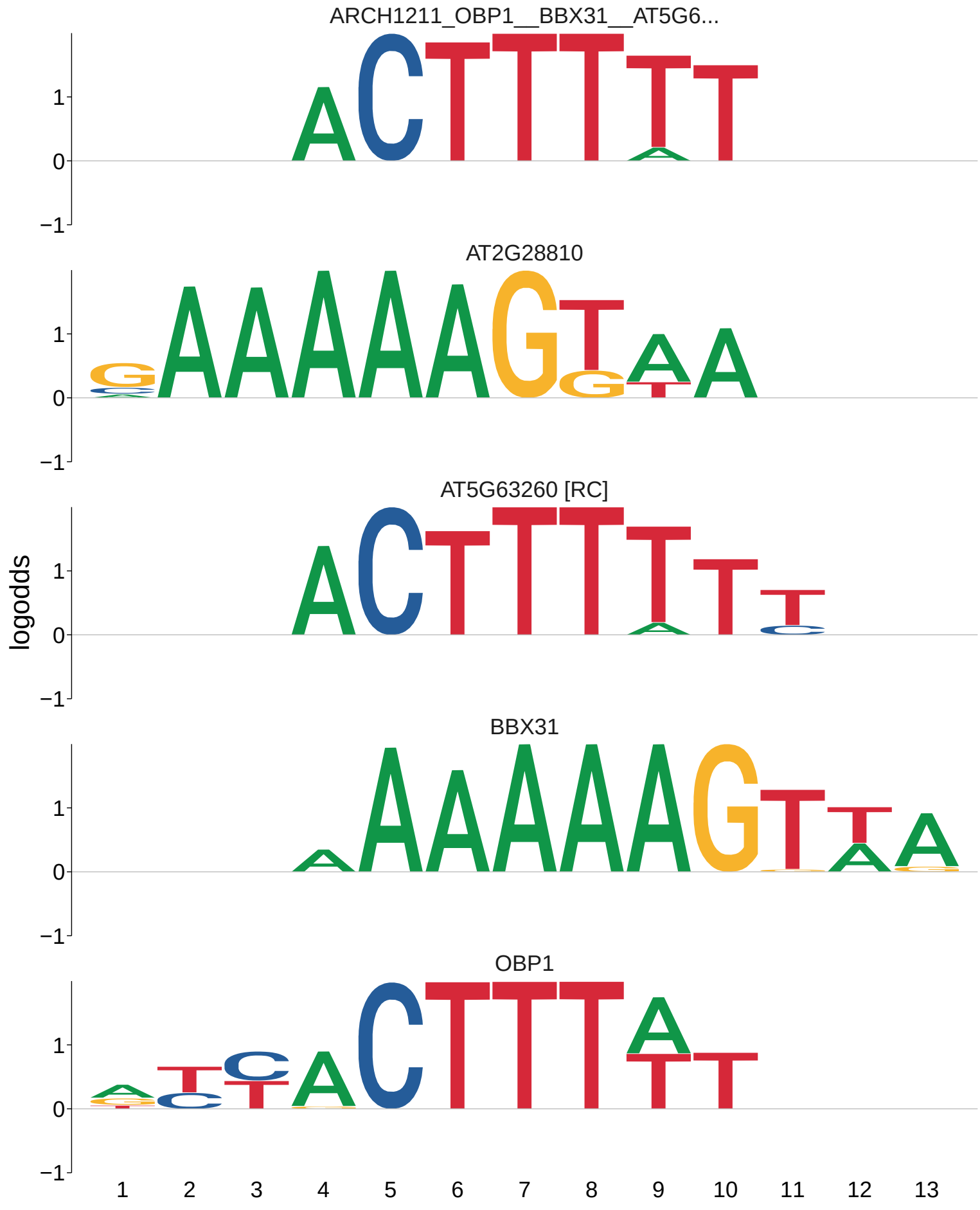
ARCH1211_OBP1__BBX31__AT5G6...
AT2G28810
AT5G63260 [RC]
BBX31
OBP1
logodds
1
0
−1
1 2 3 4 5 6 7 8 9 10 11 12 13

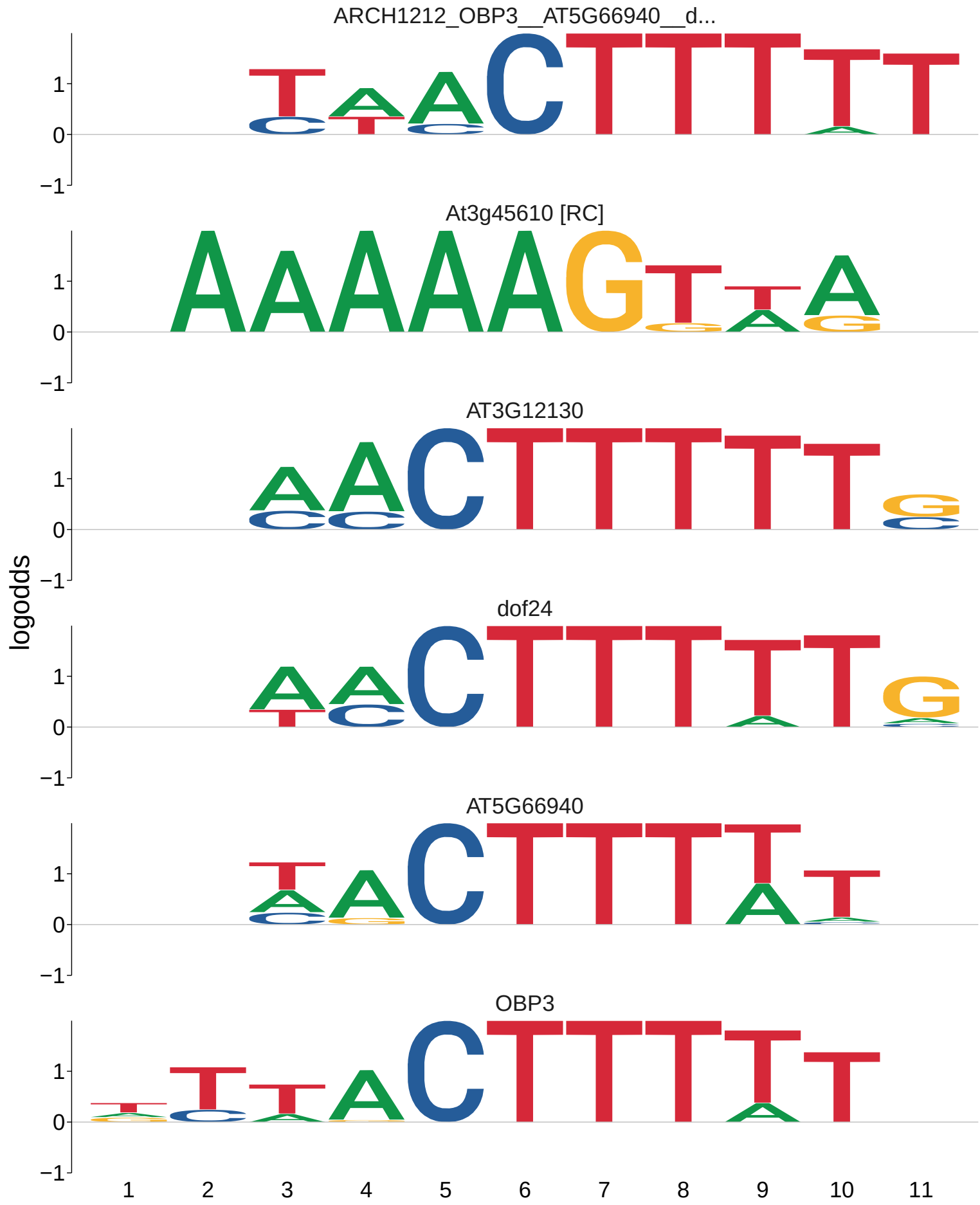
ARCH1212_OBP3__AT5G66940__d...
At3g45610 [RC]
AT3G12130
dof24
AT5G66940
OBP3
logodds
1
0
−1
1
2
3
4
5
6
7
8
9
10
11

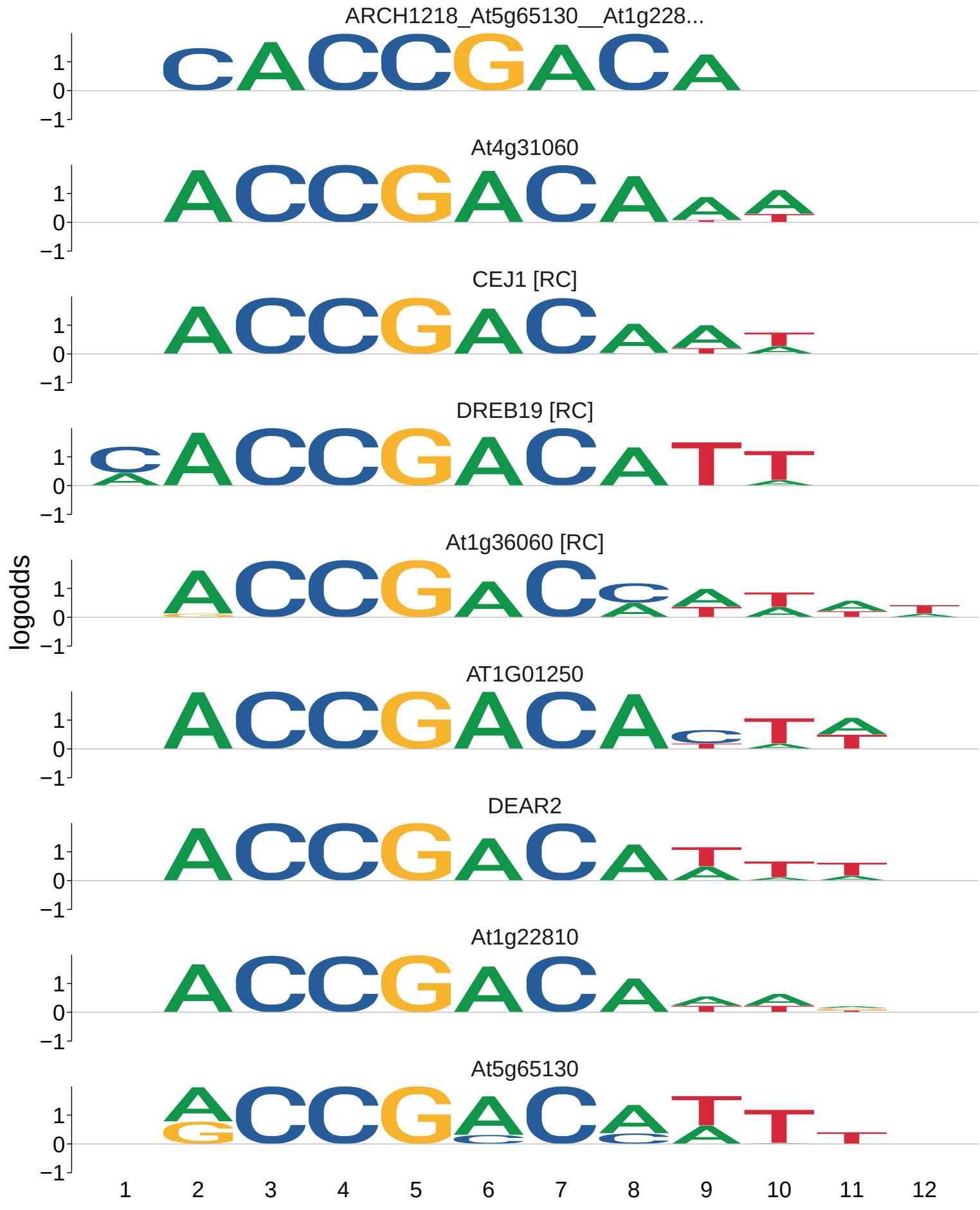
ARCH1218_At5g65130__At1g228...
At4g31060
CEJ1 [RC]
DREB19 [RC]
At1g36060 [RC]
AT1G01250
DEAR2
At1g22810
At5g65130
logodds
1
0
−1
1 2 3 4 5 6 7 8 9 10 11 12

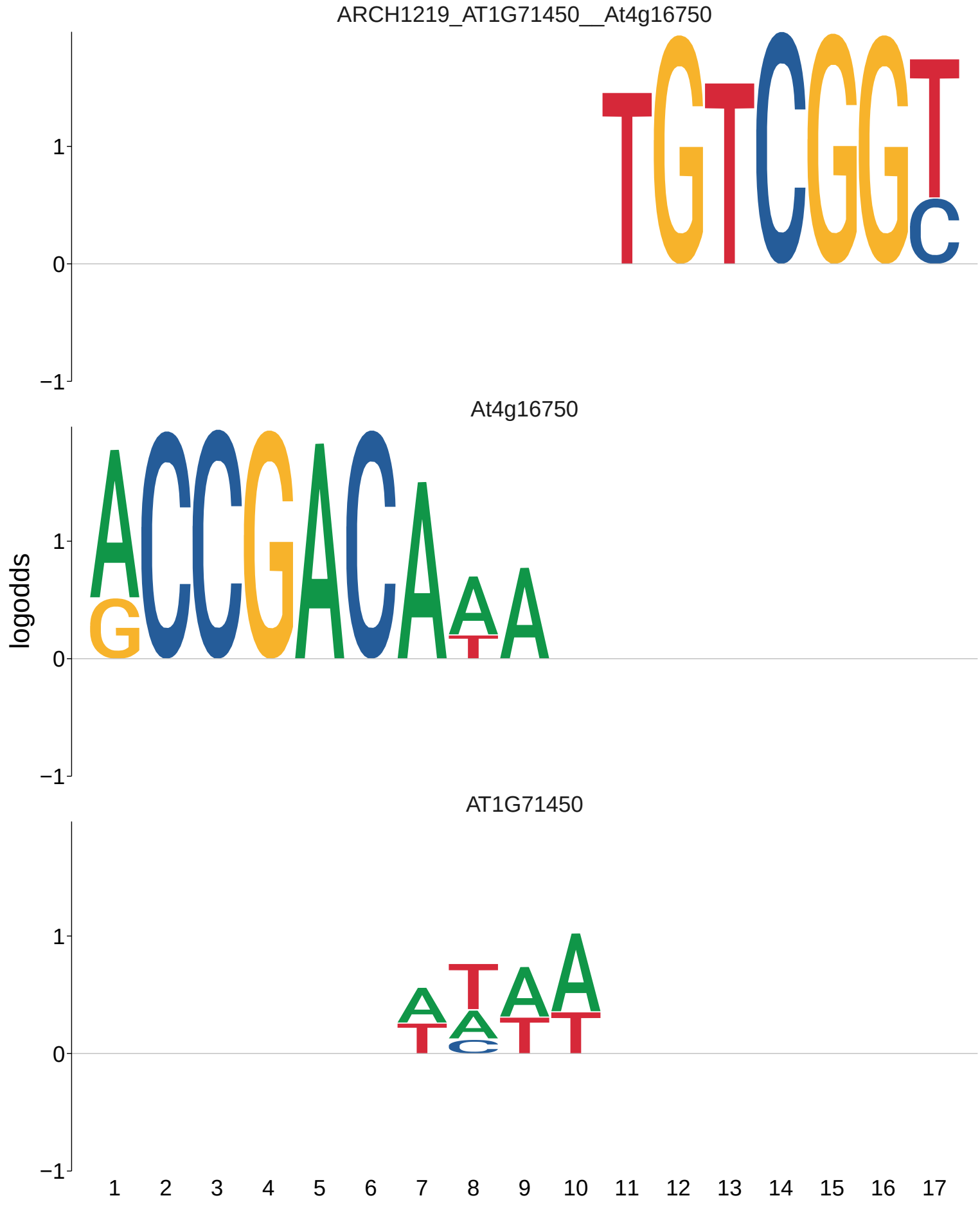
ARCH1219_AT1G71450__At4g16750
At4g16750
AT1G71450
logodds
1
0
−1
1 2 3 4 5 6 7 8 9 10 11 12 13 14 15 16 17

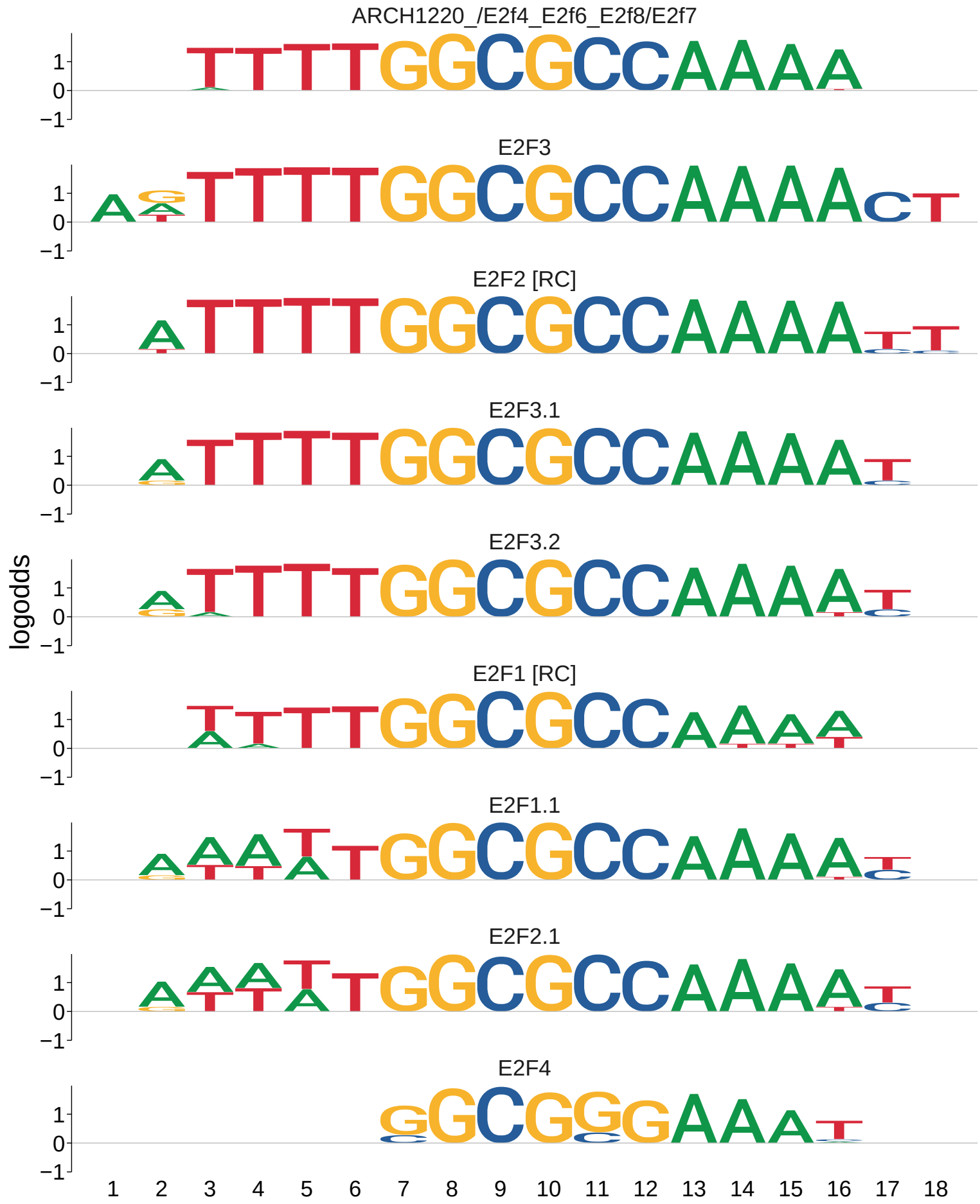
ARCH1220_/E2f4_E2f6_E2f8/E2f7
E2F3
E2F2 [RC]
E2F3.1
E2F3.2
E2F1 [RC]
E2F1.1
E2F2.1
E2F4
logodds
1
0
−1
1 2 3 4 5 6 7 8 9 10 11 12 13 14 15 16 17 18

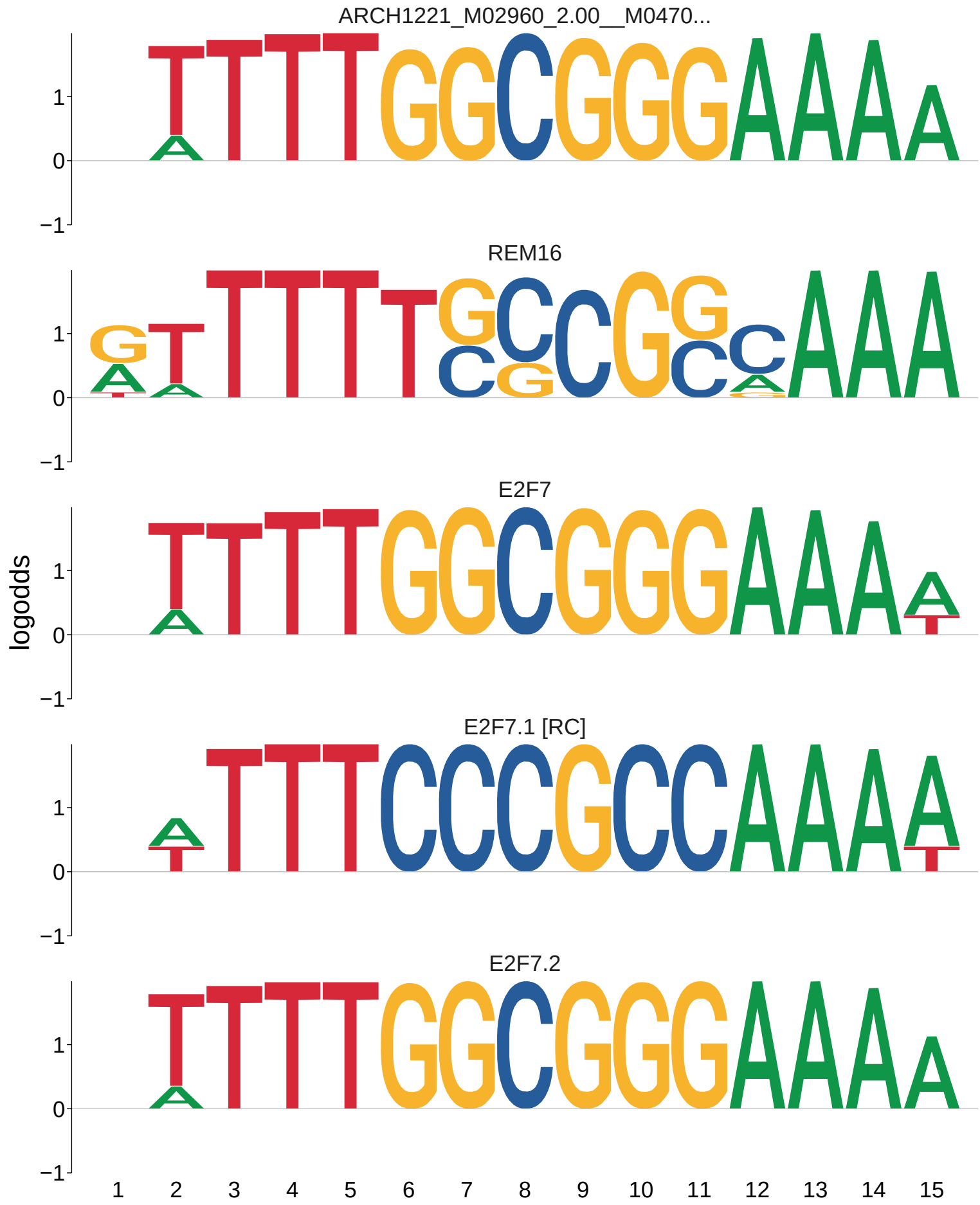
ARCH1221_M02960_2.00__M0470...
REM16
E2F7
E2F7.1 [RC]
E2F7.2
logodds
1
0
−1
1 2 3 4 5 6 7 8 9 10 11 12 13 14 15

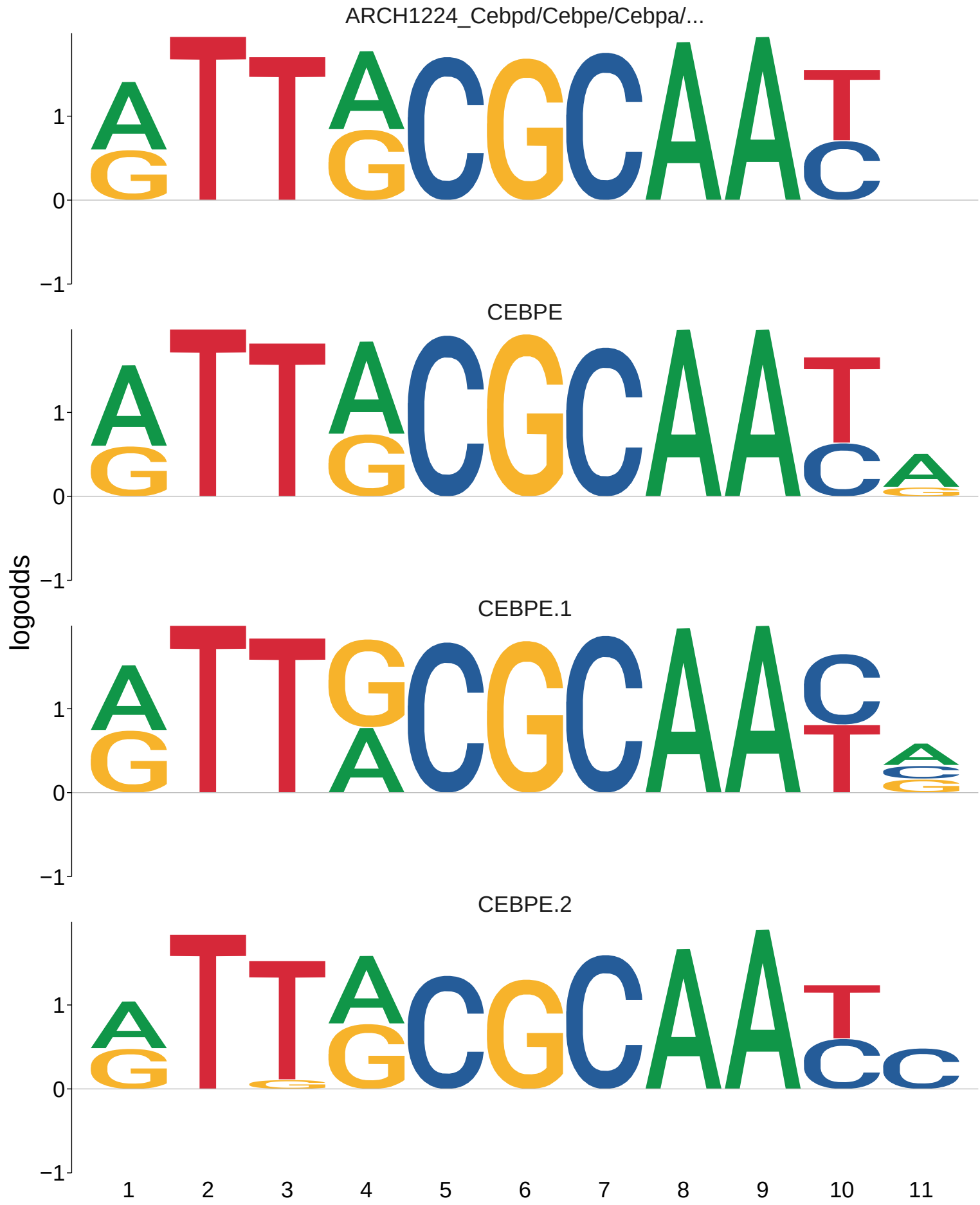
ARCH1224_Cebpd/Cebpe/Cebpa/...
CEBPE
CEBPE.1
CEBPE.2
logodds
1
0
−1
1 2 3 4 5 6 7 8 9 10 11

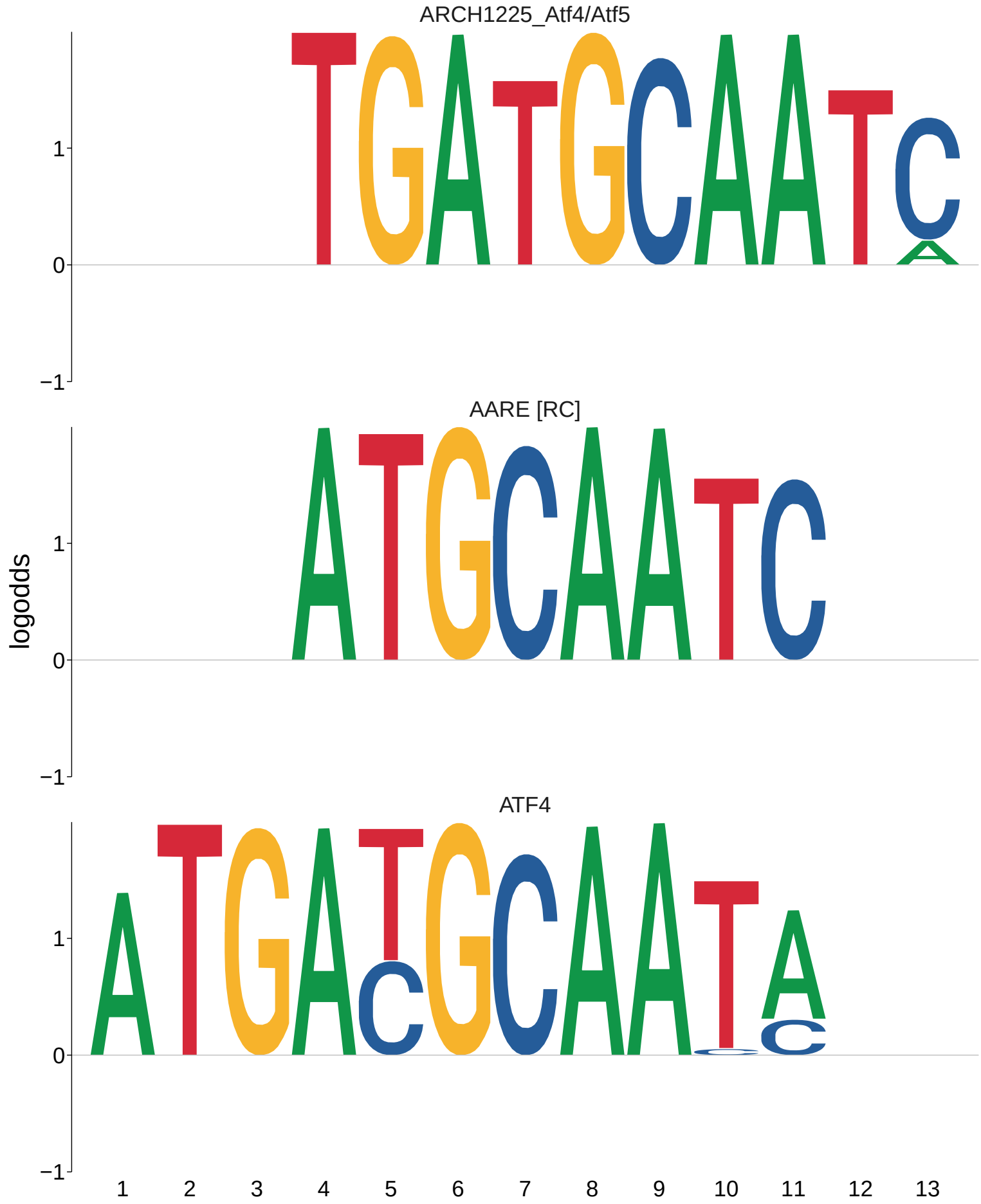
ARCH1225_Atf4/Atf5
AARE [RC]
ATF4
logodds
1
0
−1
1 2 3 4 5 6 7 8 9 10 11 12 13

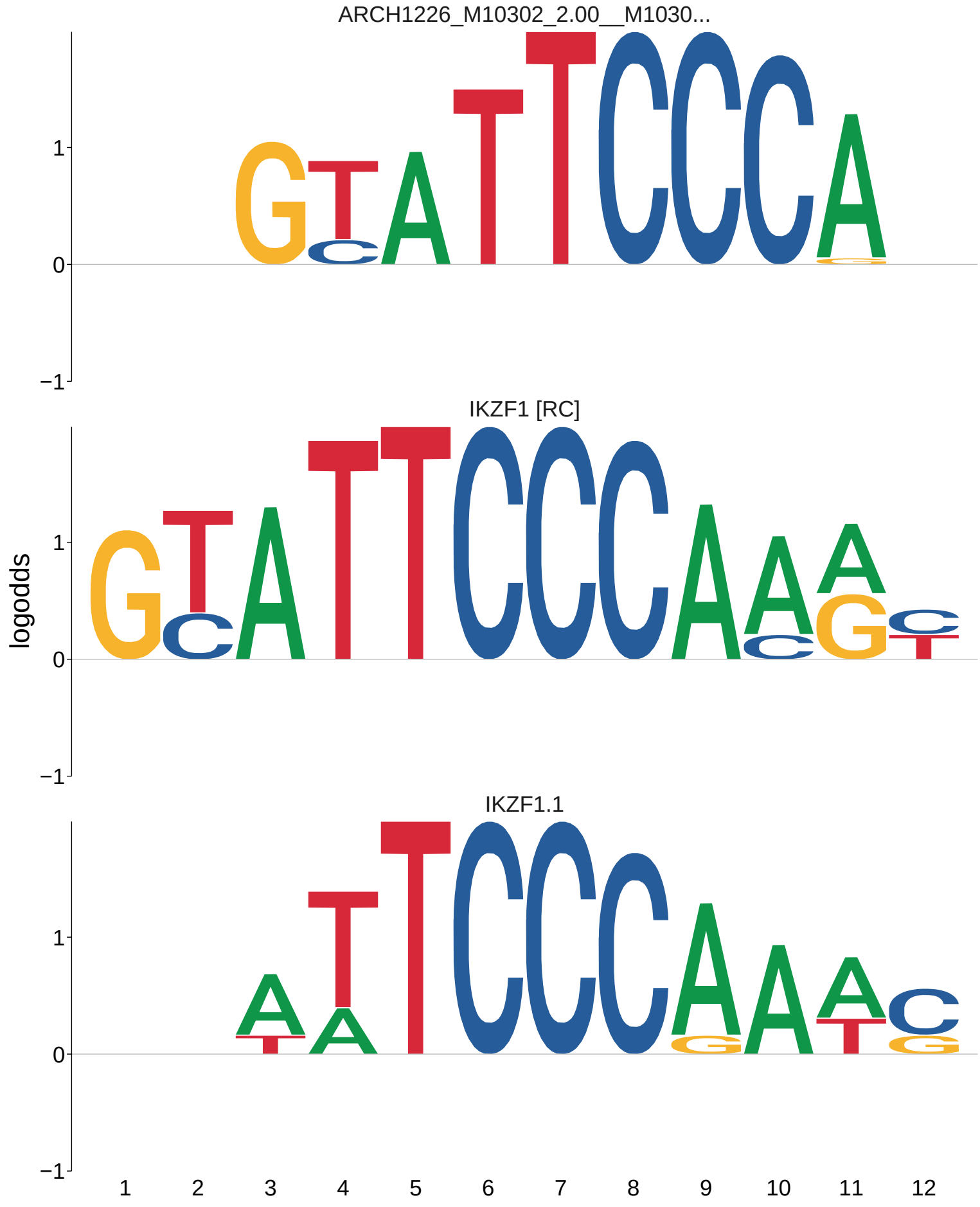
ARCH1226_M10302_2.00__M1030...
IKZF1 [RC]
IKZF1.1
logodds
1
0
−1
1 2 3 4 5 6 7 8 9 10 11 12

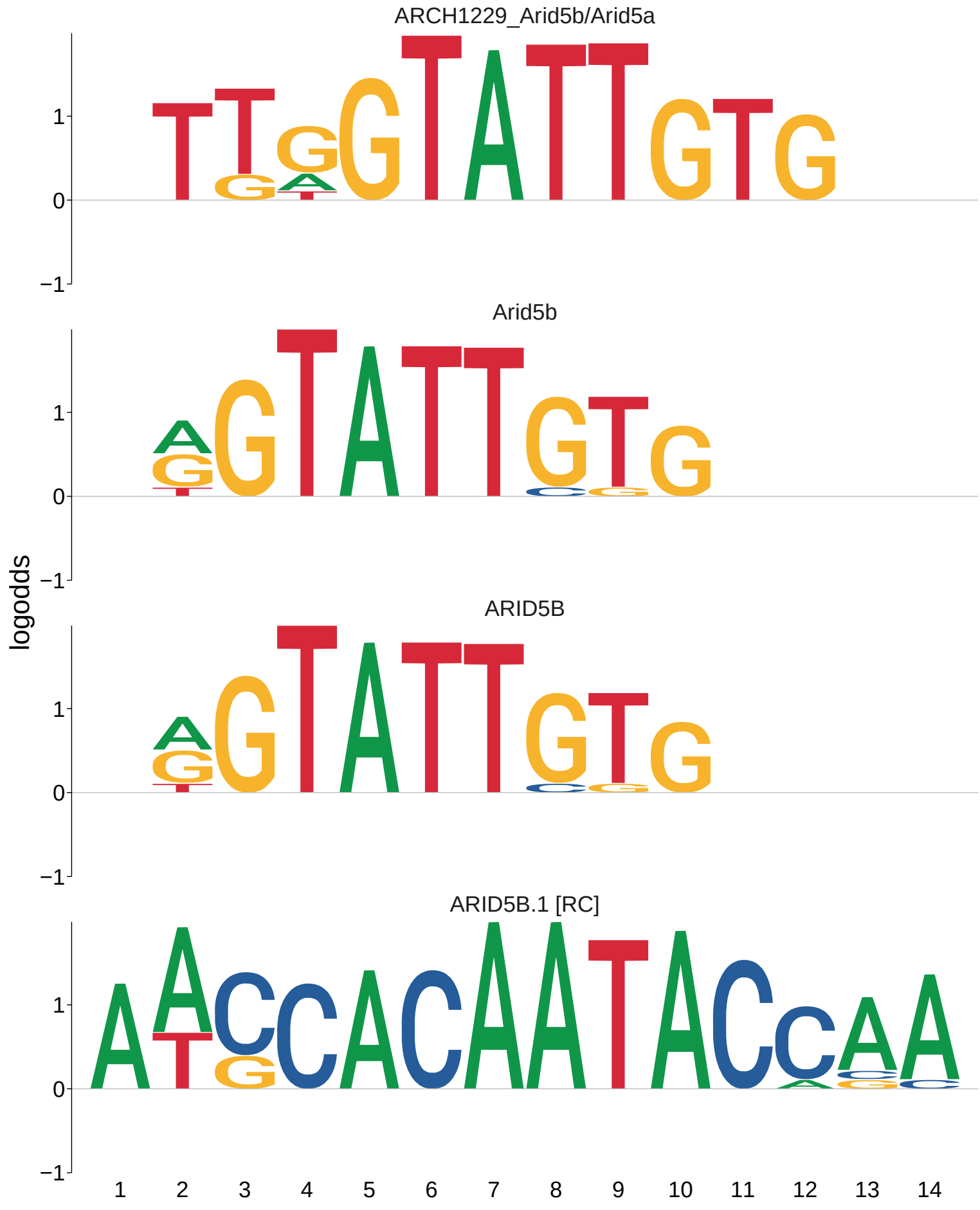
ARCH1229_Arid5b/Arid5a
Arid5b
ARID5B
ARID5B.1 [RC]
logodds
1
0
−1
1 2 3 4 5 6 7 8 9 10 11 12 13 14

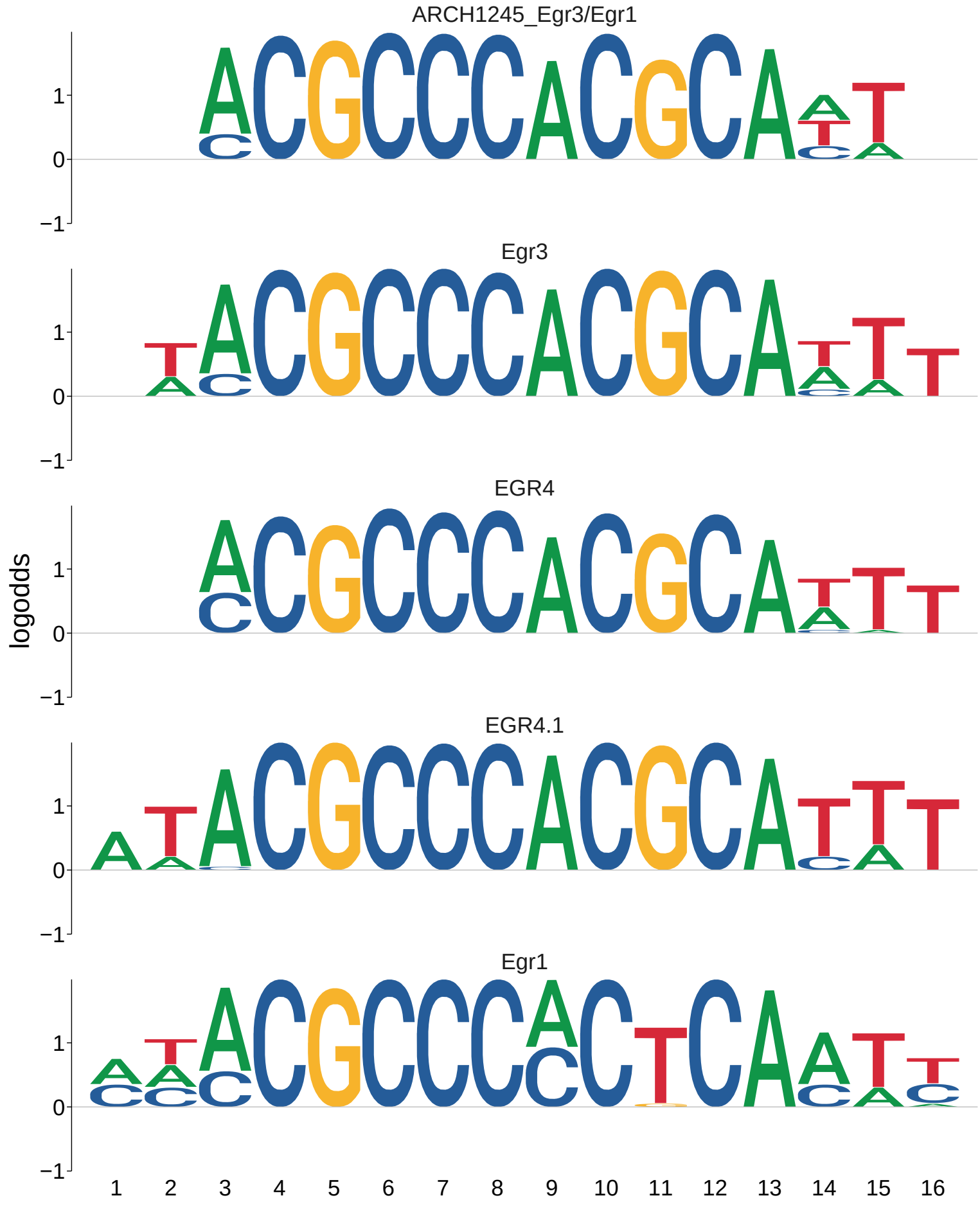
ARCH1245_Egr3/Egr1
Egr3
EGR4
EGR4.1
Egr1
logodds
1
0
−1
1 2 3 4 5 6 7 8 9 10 11 12 13 14 15 16

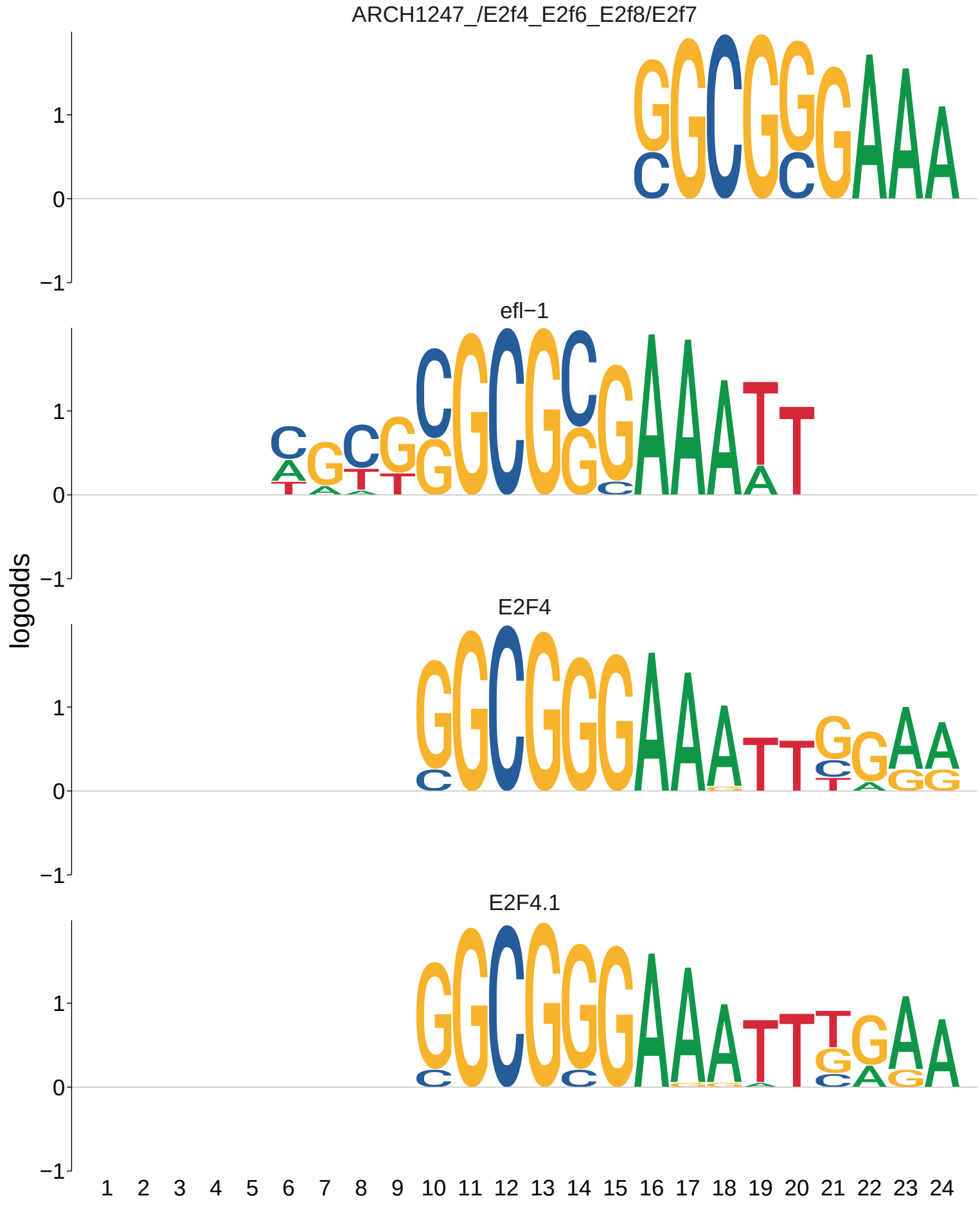
ARCH1247_/E2f4_E2f6_E2f8/E2f7
efl−1
E2F4
E2F4.1
logodds
1
0
−1
1 2 3 4 5 6 7 8 9 10 11 12 13 14 15 16 17 18 19 20 21 22 23 24

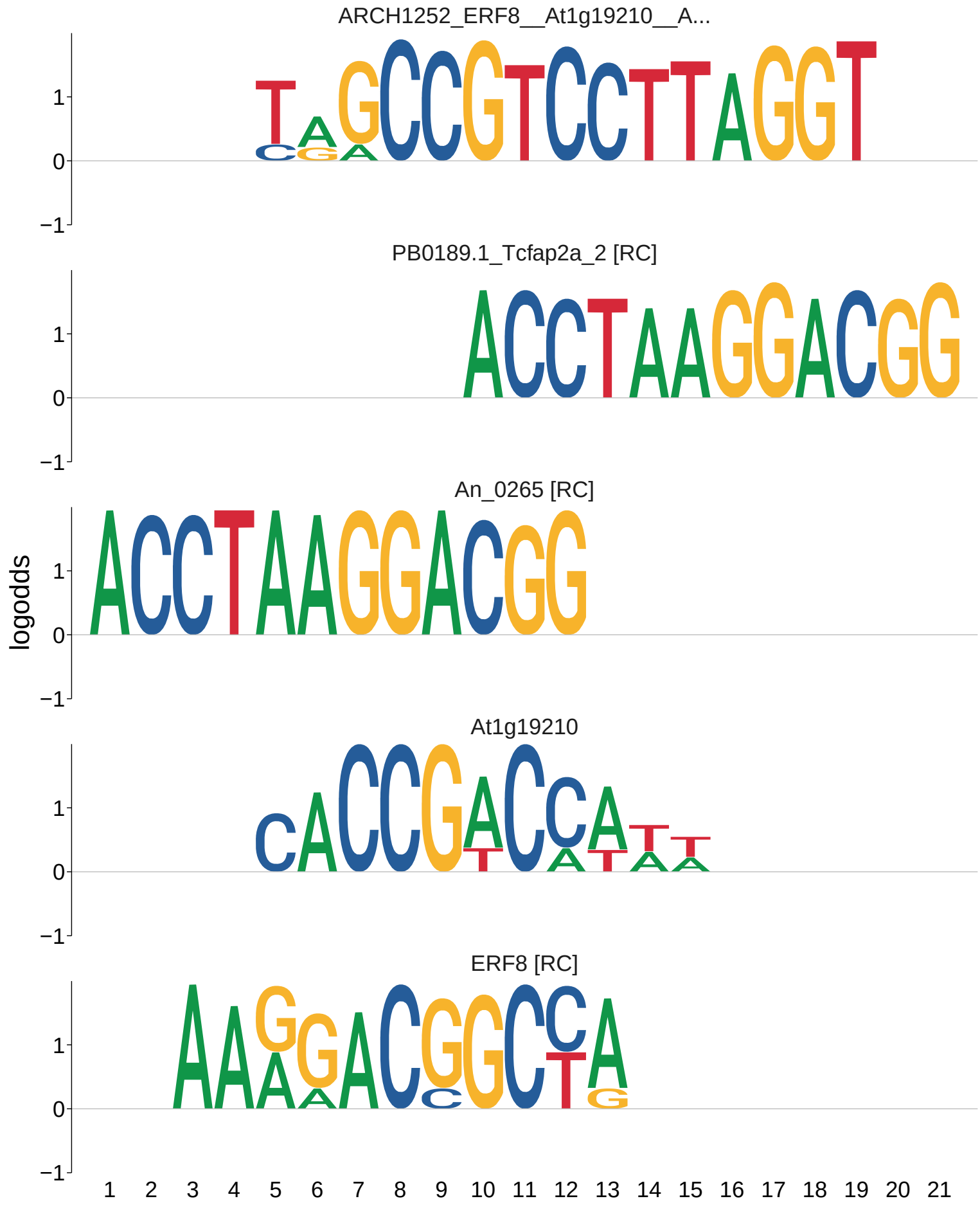
ARCH1252_ERF8__At1g19210__A...
PB0189.1_Tcfap2a_2 [RC]
An_0265 [RC]
At1g19210
ERF8 [RC]
logodds
1
0
−1
1 2 3 4 5 6 7 8 9 10 11 12 13 14 15 16 17 18 19 20 21

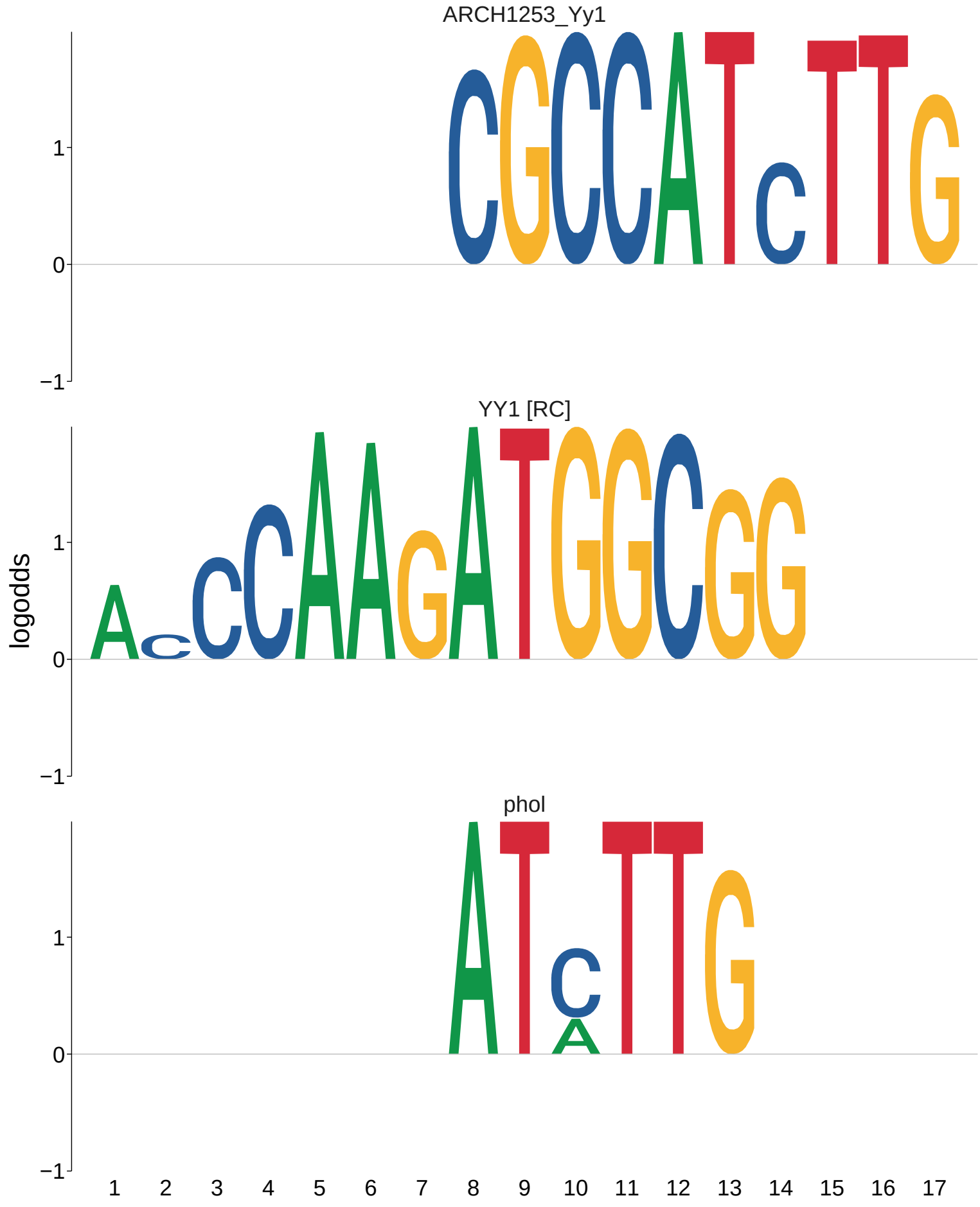
ARCH1253_Yy1
YY1 [RC]
phol
logodds
1
0
−1
1 2 3 4 5 6 7 8 9 10 11 12 13 14 15 16 17

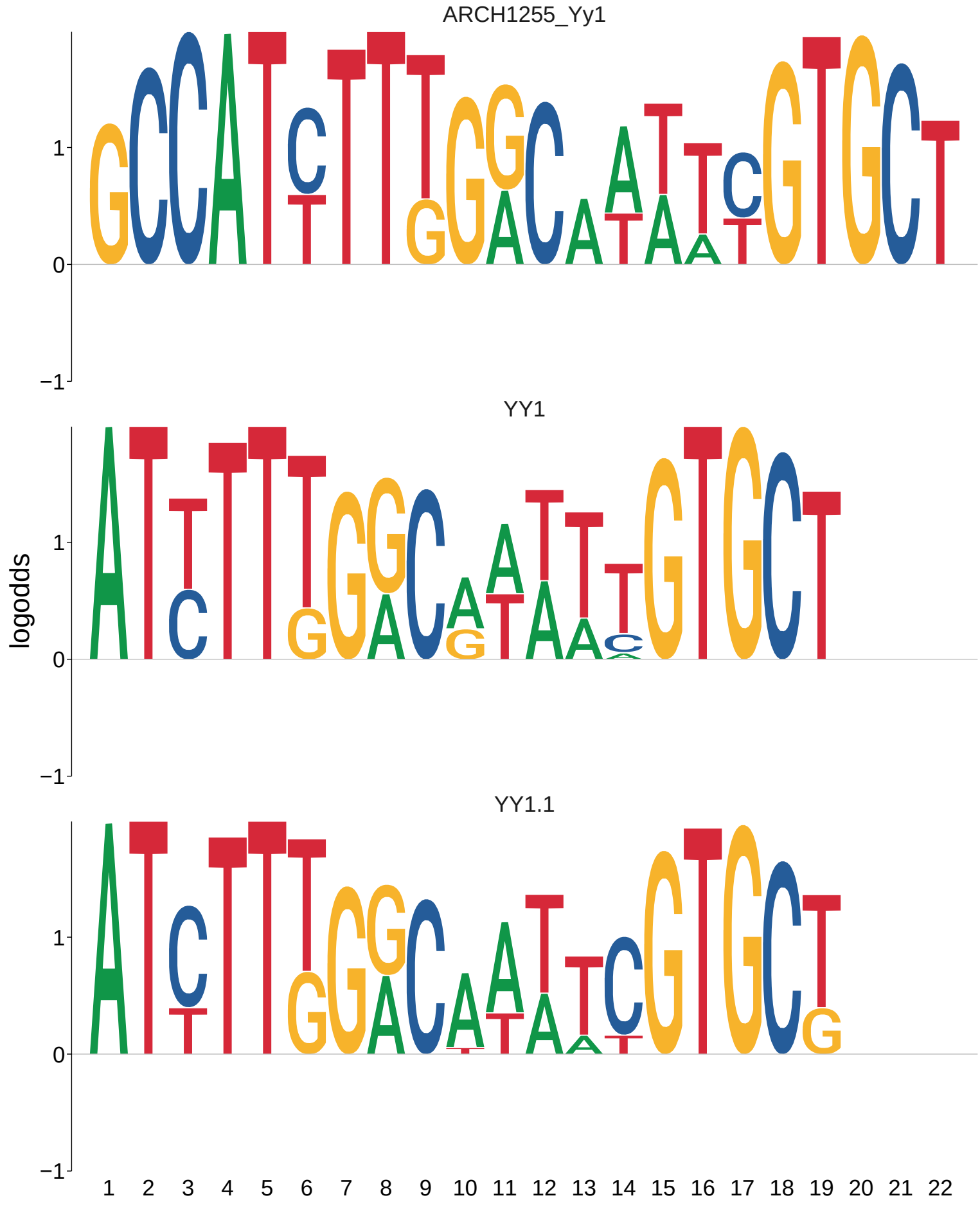
ARCH1255_Yy1
YY1
YY1.1
logodds
1
0
−1
1 2 3 4 5 6 7 8 9 10 11 12 13 14 15 16 17 18 19 20 21 22

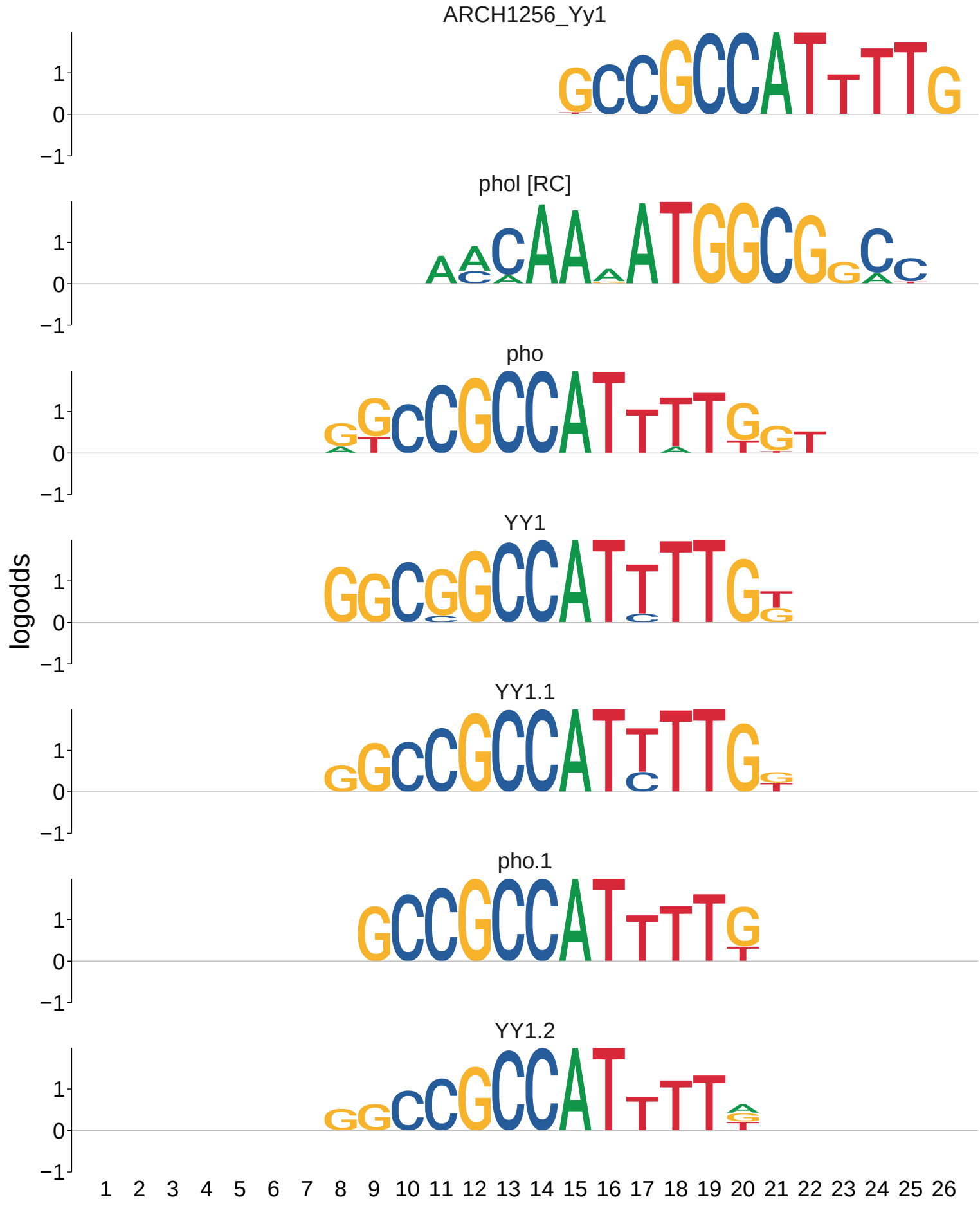
ARCH1256_Yy1
phol [RC]
pho
YY1
YY1.1
pho.1
YY1.2
logodds
1
0
−1
1 2 3 4 5 6 7 8 9 10 11 12 13 14 15 16 17 18 19 20 21 22 23 24 25 26

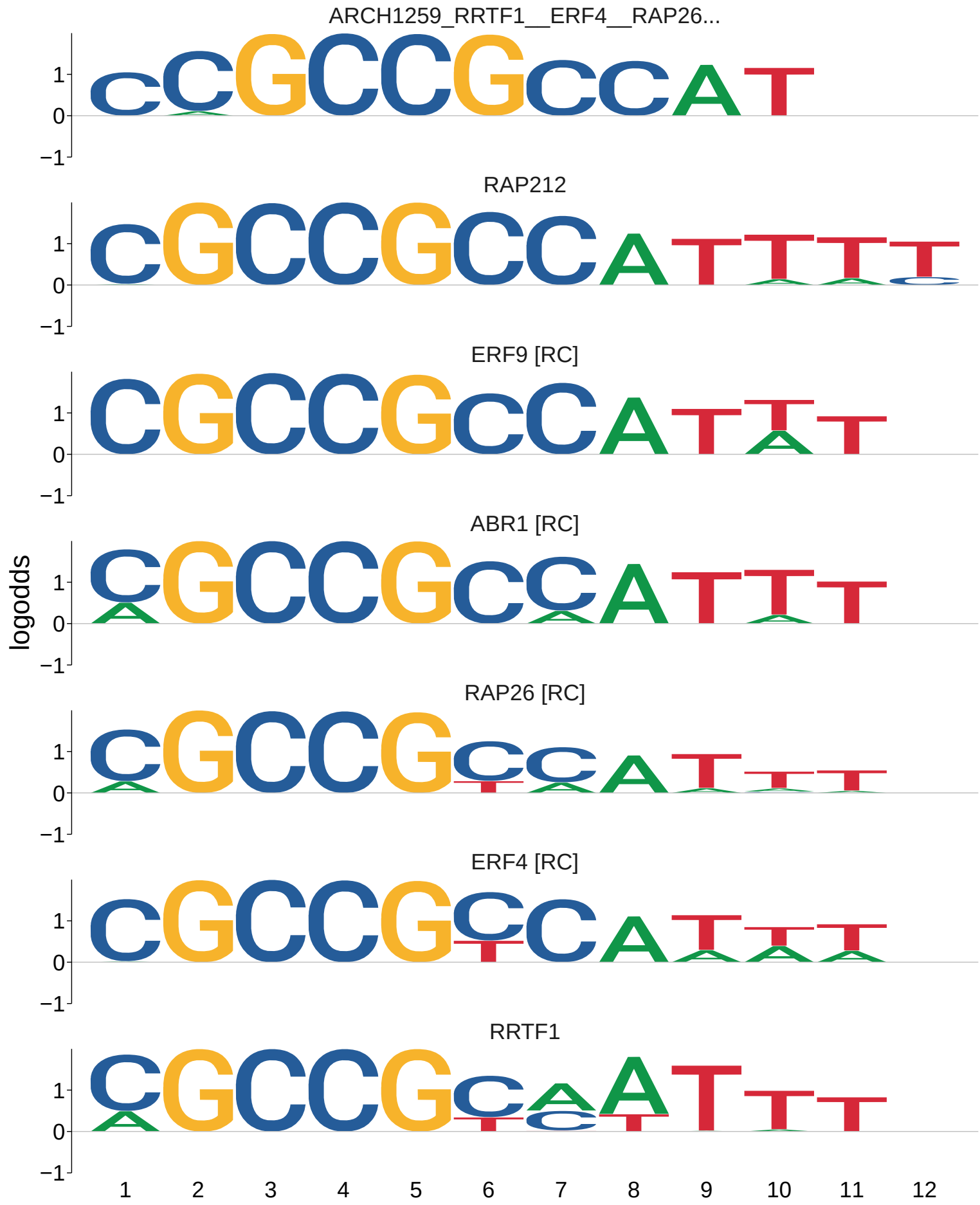
ARCH1259_RRTF1__ERF4__RAP26...
RAP212
ERF9 [RC]
ABR1 [RC]
RAP26 [RC]
ERF4 [RC]
RRTF1
logodds
1
0
−1
1 2 3 4 5 6 7 8 9 10 11 12

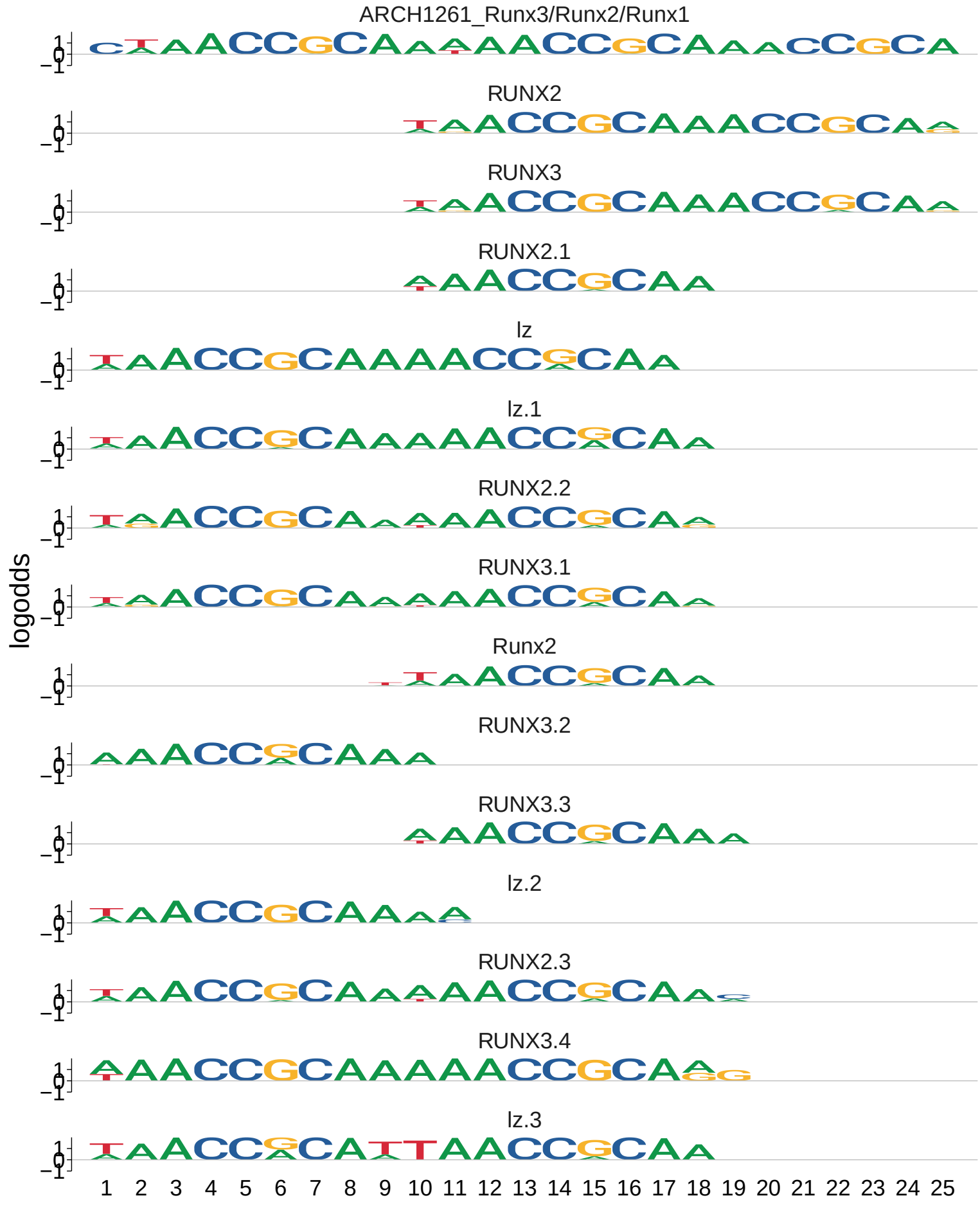
ARCH1261_Runx3/Runx2/Runx1
RUNX2
RUNX3
RUNX2.1
lz
lz.1
RUNX2.2
RUNX3.1
Runx2
RUNX3.2
RUNX3.3
lz.2
RUNX2.3
RUNX3.4
lz.3
logodds
1
0
−1
1 2 3 4 5 6 7 8 9 10 11 12 13 14 15 16 17 18 19 20 21 22 23 24 25

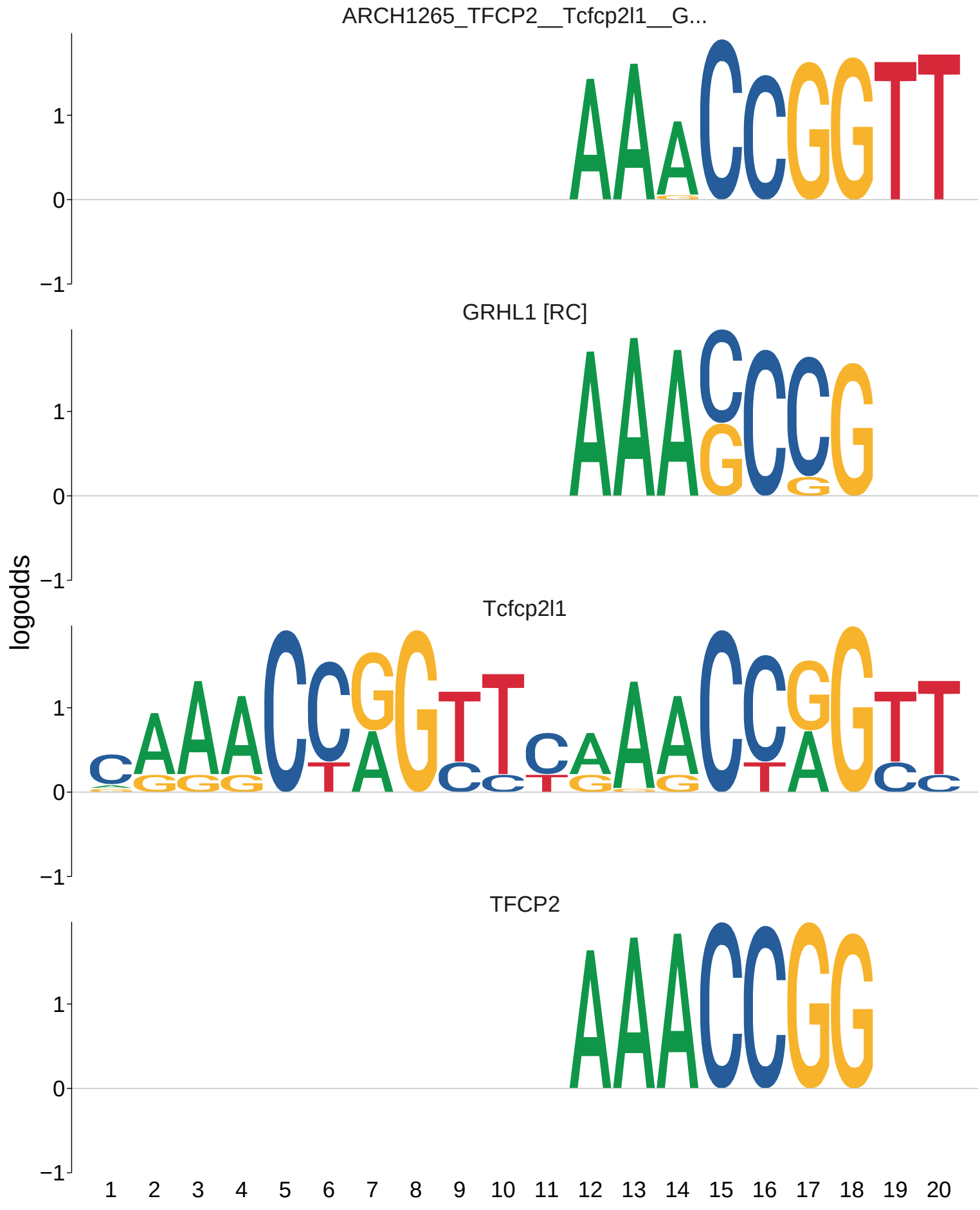
ARCH1265_TFCP2__Tcfcp2l1__G...
GRHL1 [RC]
Tcfcp2l1
TFCP2
logodds
1
0
−1
1 2 3 4 5 6 7 8 9 10 11 12 13 14 15 16 17 18 19 20

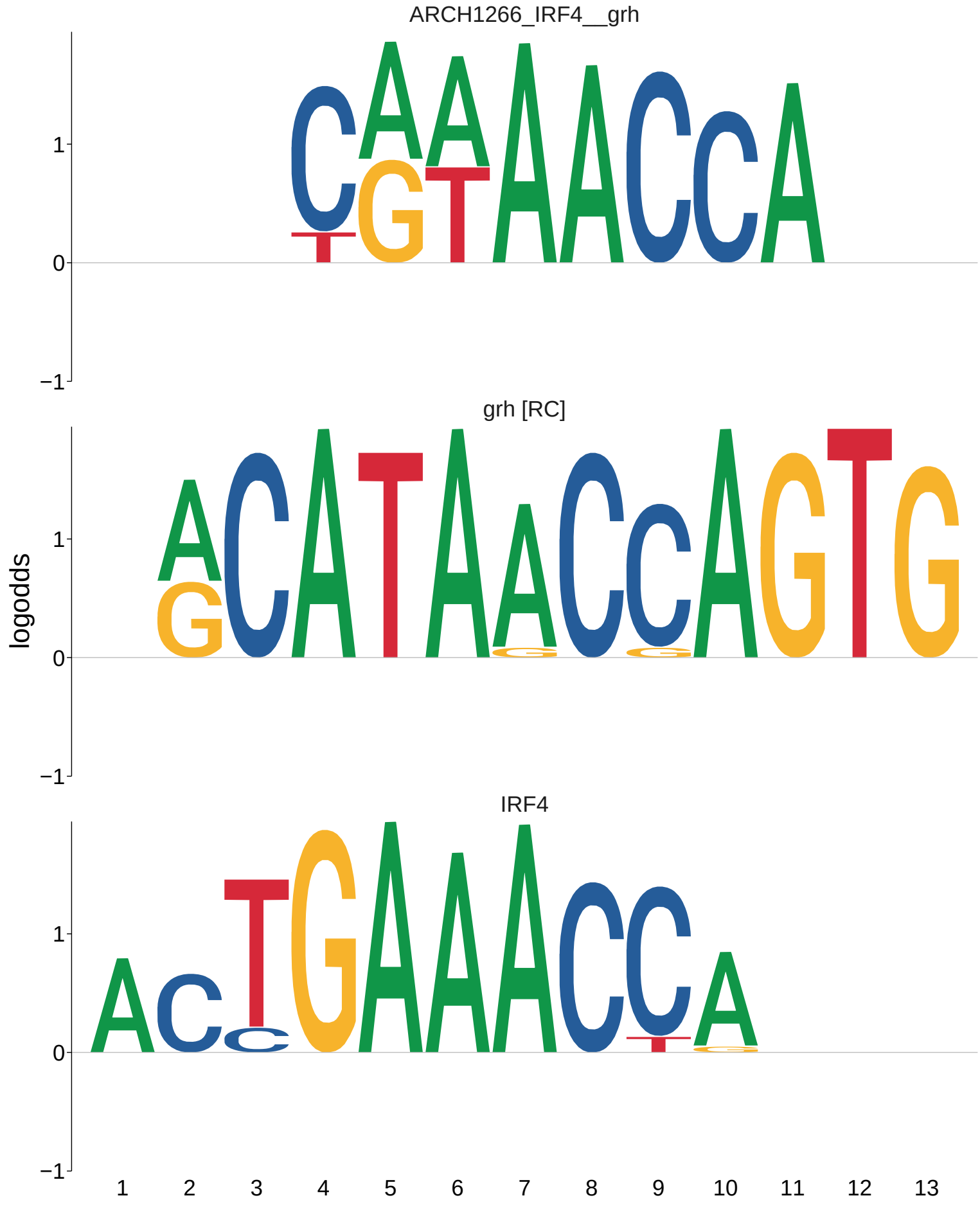
ARCH1266_IRF4__grh
grh [RC]
IRF4
logodds
1
0
−1
1 2 3 4 5 6 7 8 9 10 11 12 13

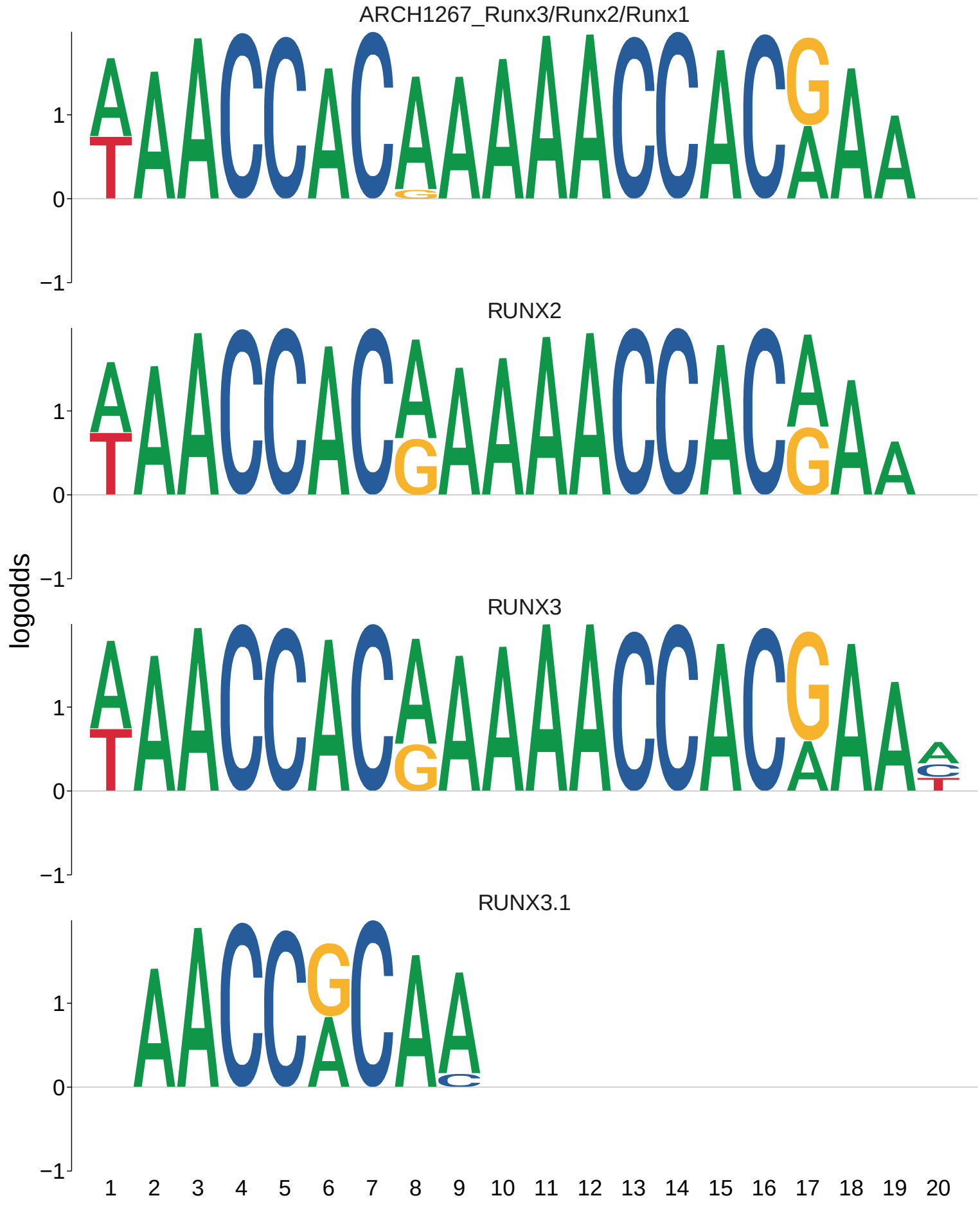
ARCH1267_Runx3/Runx2/Runx1
RUNX2
RUNX3
RUNX3.1
logodds
1
0
−1
1 2 3 4 5 6 7 8 9 10 11 12 13 14 15 16 17 18 19 20

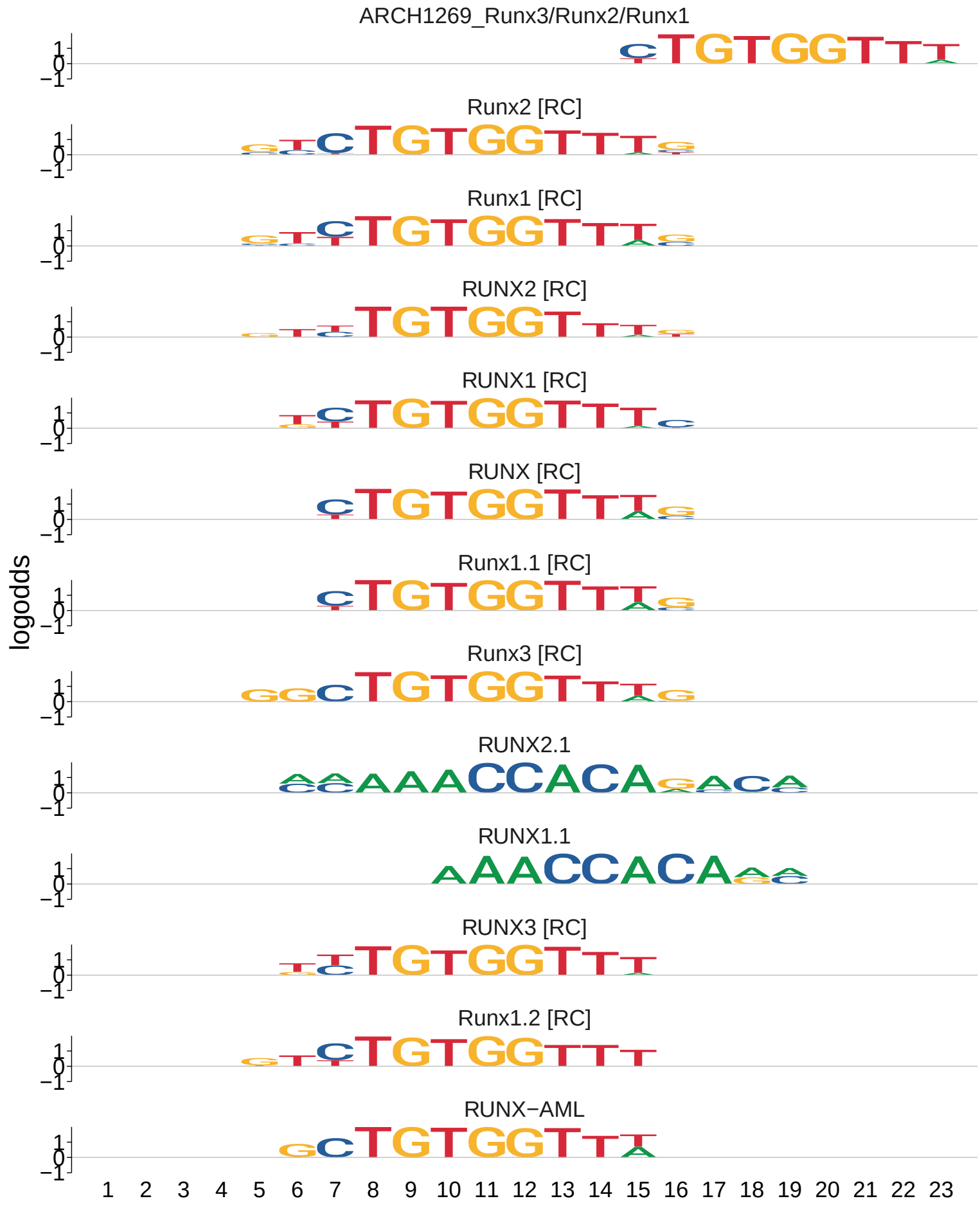
ARCH1269_Runx3/Runx2/Runx1
Runx2 [RC]
Runx1 [RC]
RUNX2 [RC]
RUNX1 [RC]
RUNX [RC]
Runx1.1 [RC]
Runx3 [RC]
RUNX2.1
RUNX1.1
RUNX3 [RC]
Runx1.2 [RC]
RUNX−AML
logodds
1
0
−1
1 2 3 4 5 6 7 8 9 10 11 12 13 14 15 16 17 18 19 20 21 22 23

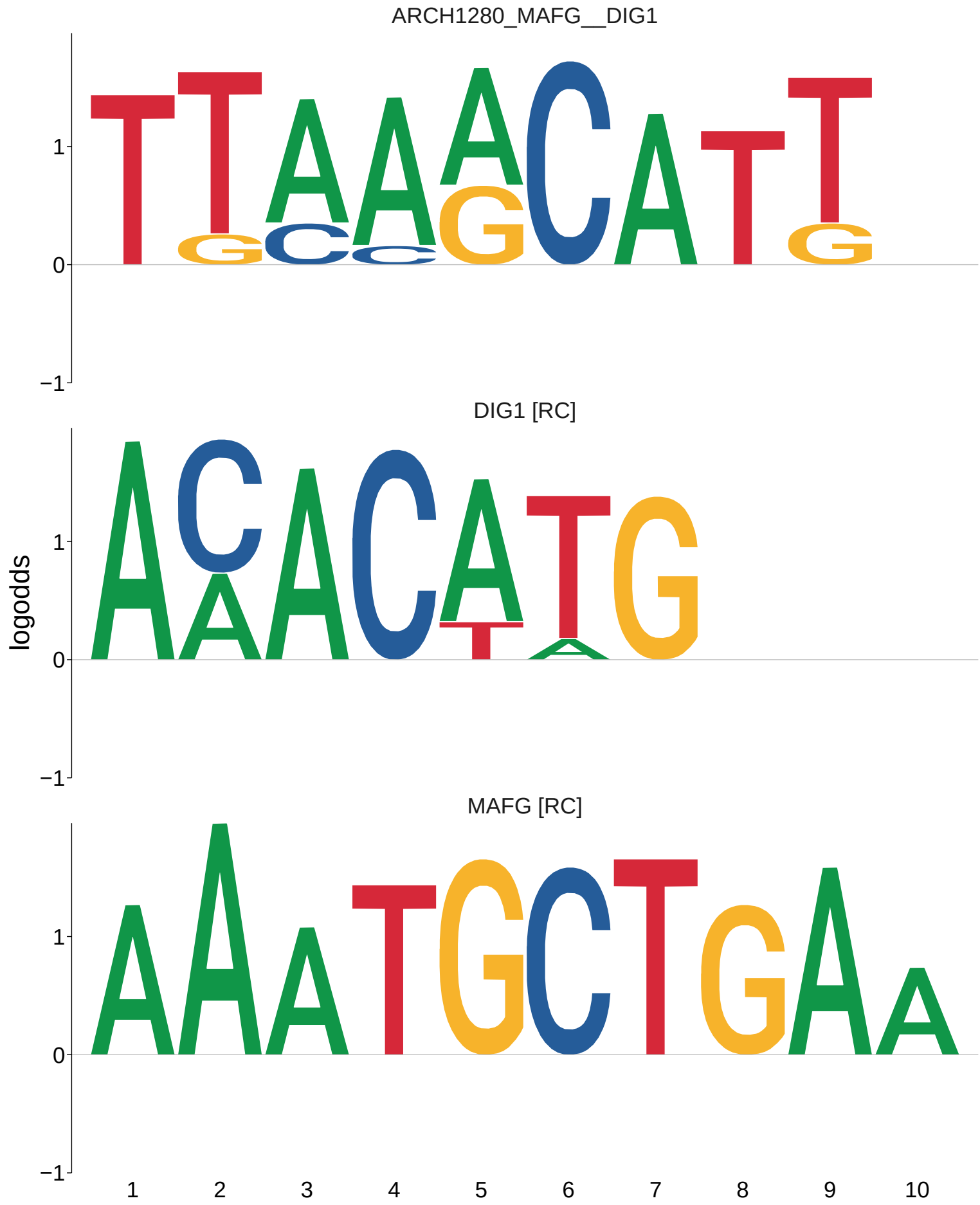
ARCH1280_MAFG__DIG1
DIG1 [RC]
MAFG [RC]
logodds
1
0
−1
1
2
3
4
5
6
7
8
9
10

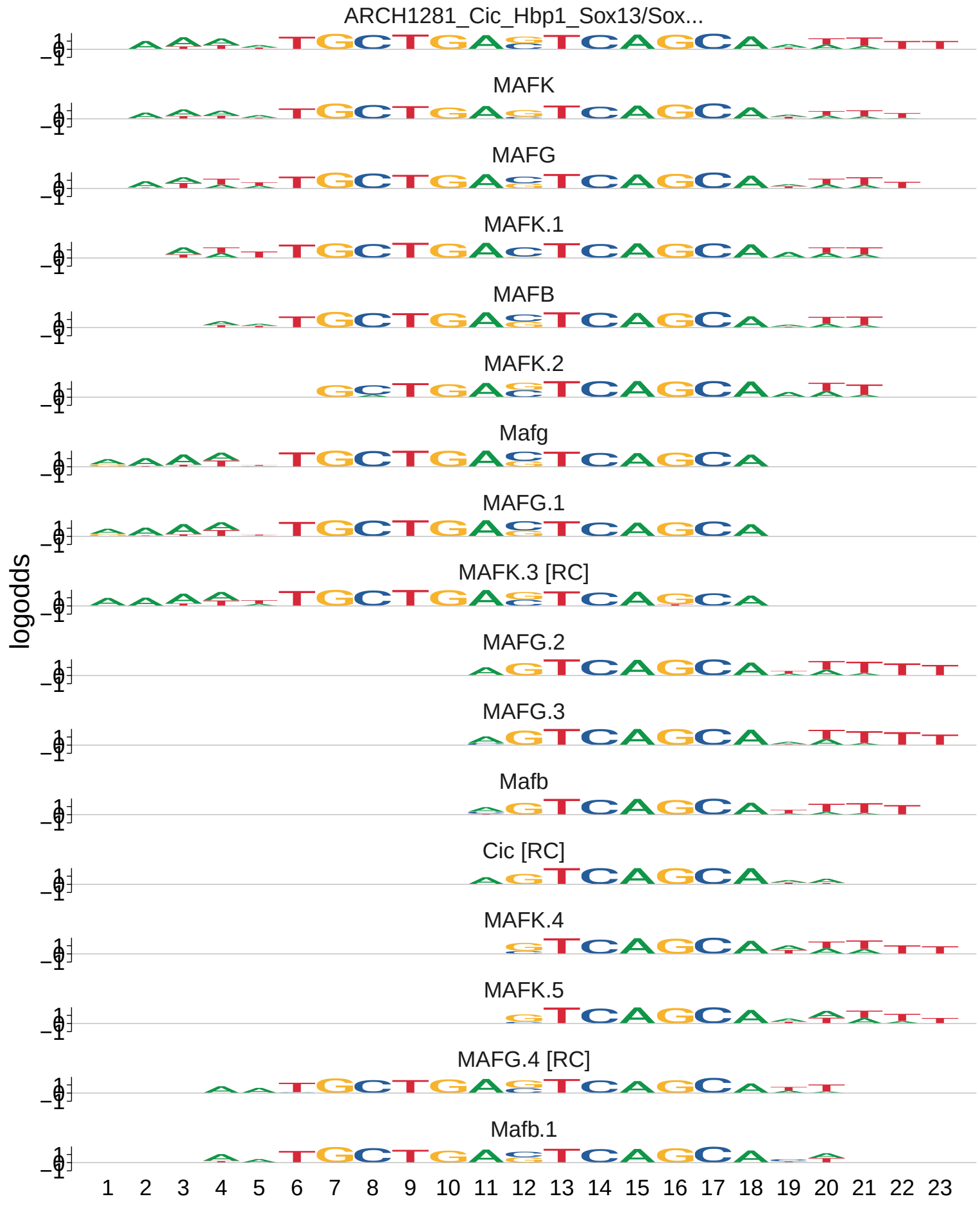
ARCH1281_Cic_Hbp1_Sox13/Sox...
MAFK
MAFG
MAFK.1
MAFB
MAFK.2
Mafg
MAFG.1
MAFK.3 [RC]
MAFG.2
MAFG.3
Mafb
Cic [RC]
MAFK.4
MAFK.5
MAFG.4 [RC]
Mafb.1
logodds
1
0
−1
1 2 3 4 5 6 7 8 9 10 11 12 13 14 15 16 17 18 19 20 21 22 23

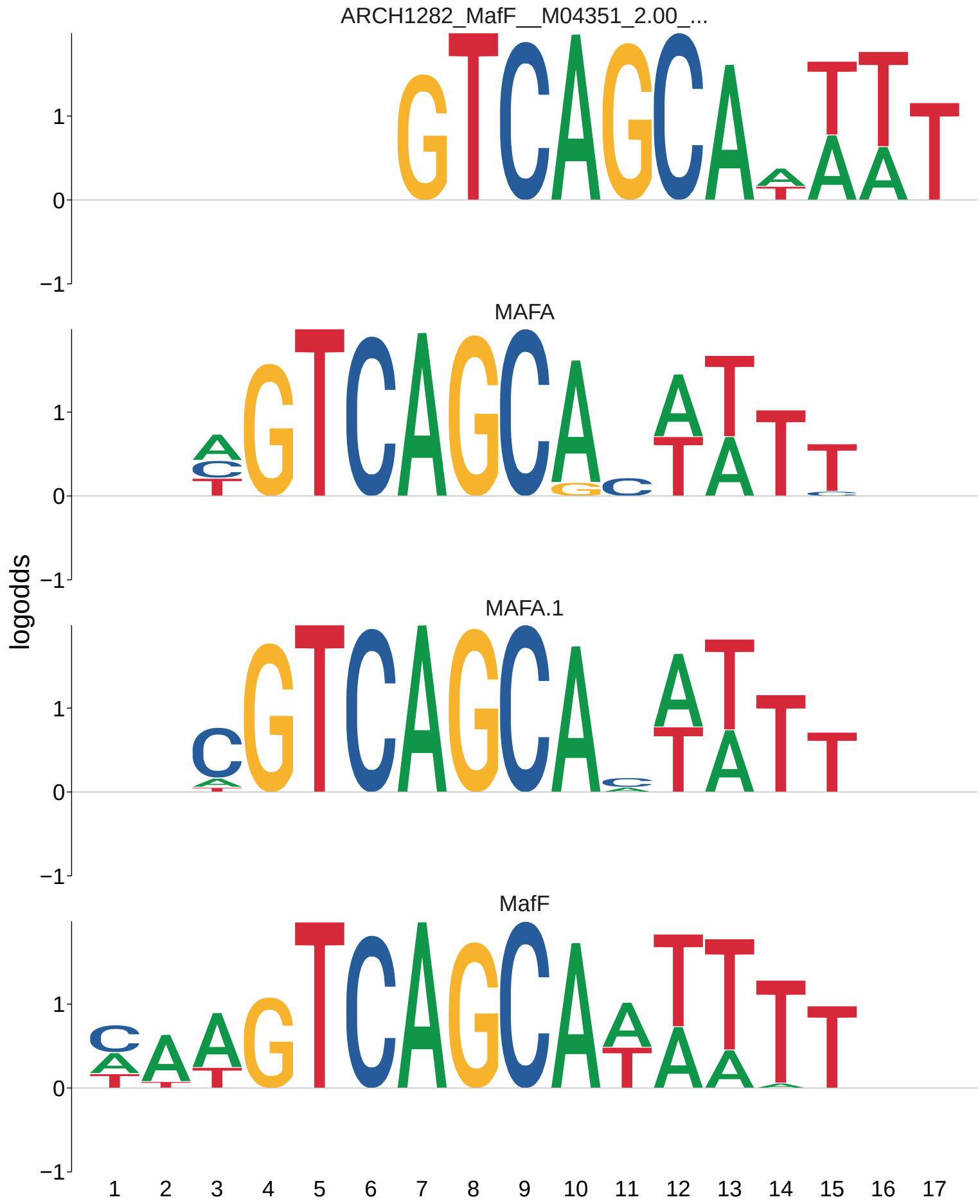
ARCH1282_MafF__M04351_2.00_...
MAFA
MAFA.1
MafF
logodds
1
0
−1
1 2 3 4 5 6 7 8 9 10 11 12 13 14 15 16 17

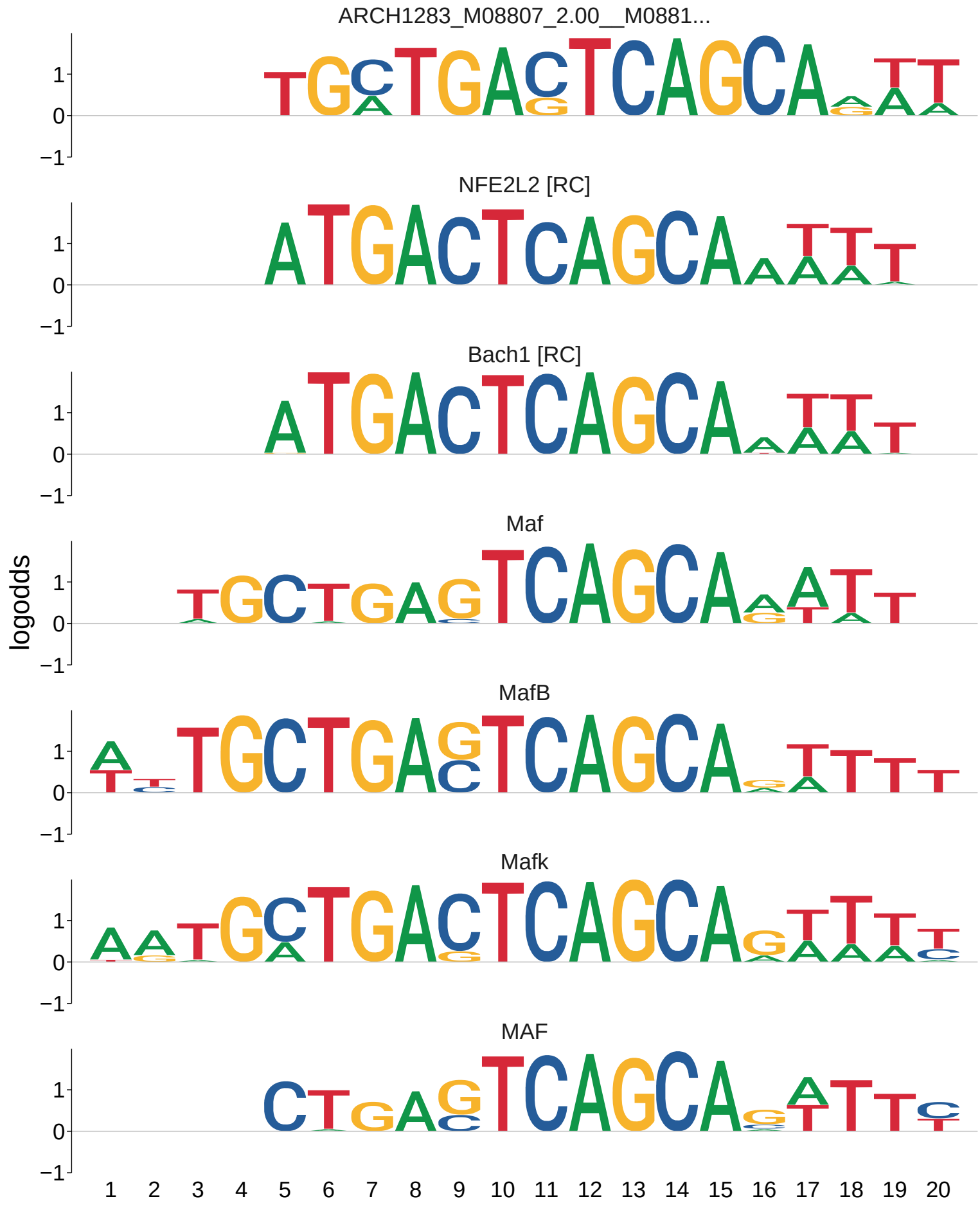
ARCH1283_M08807_2.00__M0881...
NFE2L2 [RC]
Bach1 [RC]
Maf
MafB
Mafk
MAF
logodds
1
0
−1
1 2 3 4 5 6 7 8 9 10 11 12 13 14 15 16 17 18 19 20

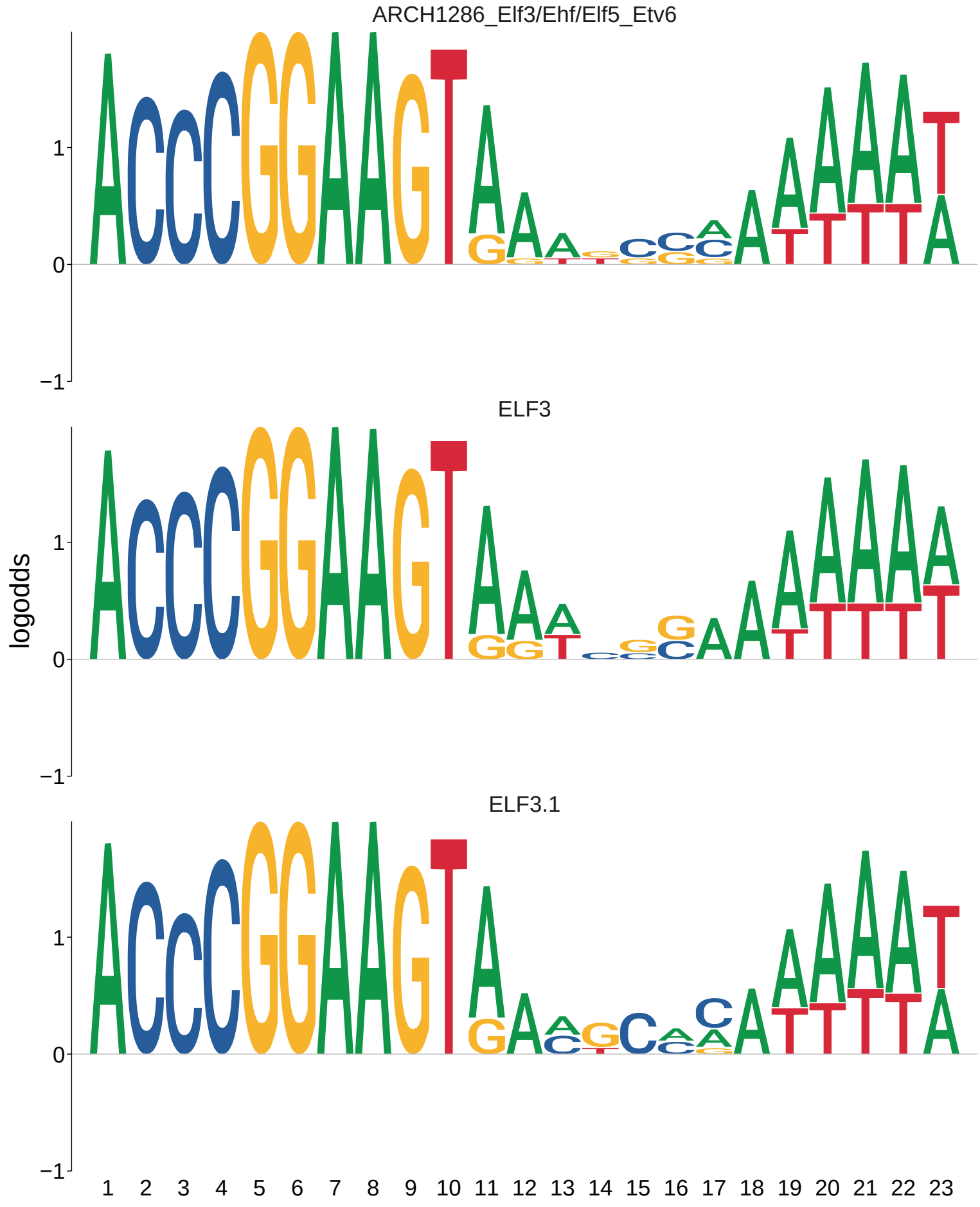
ARCH1286_Elf3/Ehf/Elf5_Etv6
ELF3
ELF3.1
logodds
1
0
−1
1 2 3 4 5 6 7 8 9 10 11 12 13 14 15 16 17 18 19 20 21 22 23

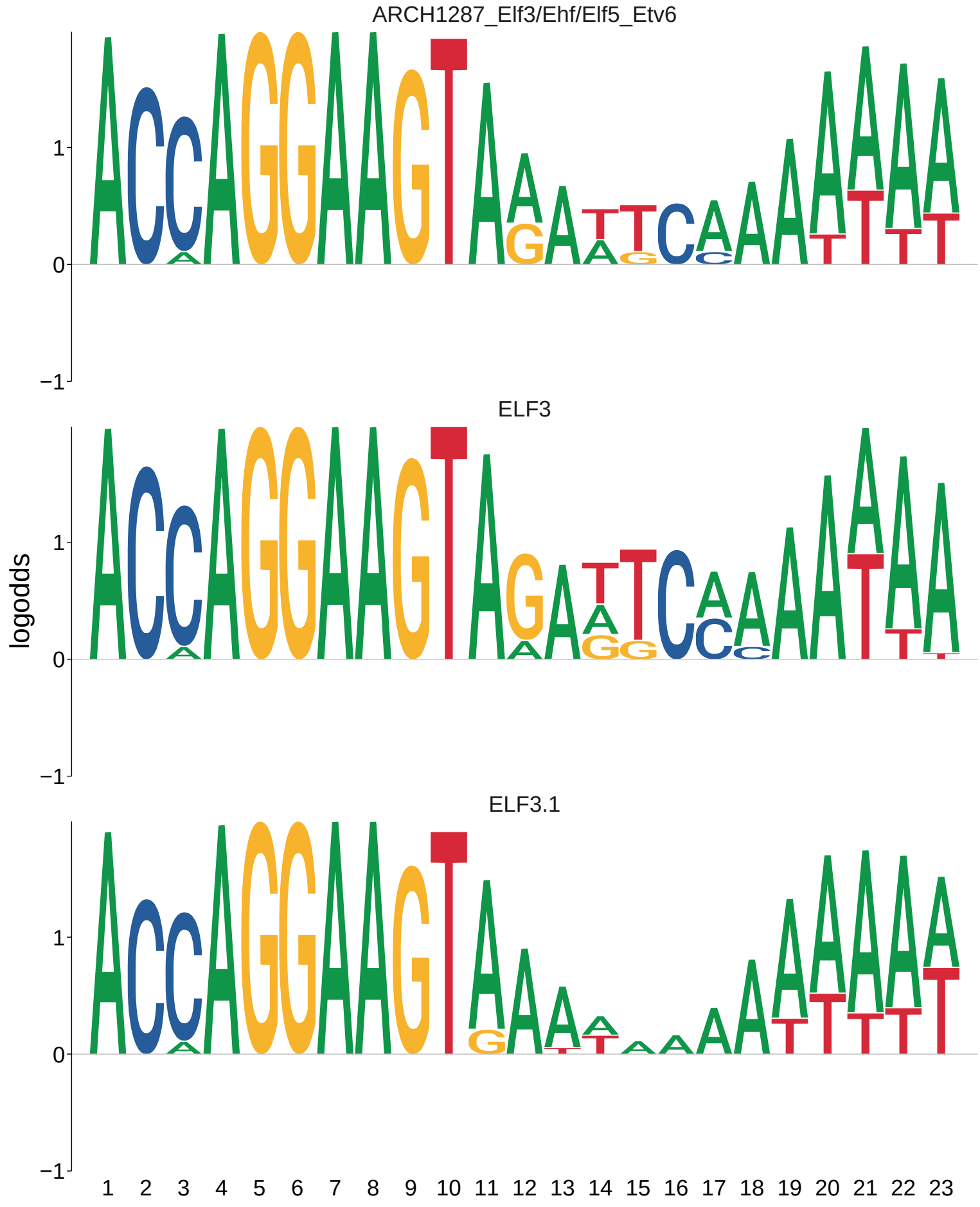
ARCH1287_Elf3/Ehf/Elf5_Etv6
ELF3
ELF3.1
logodds
1
0
−1
1 2 3 4 5 6 7 8 9 10 11 12 13 14 15 16 17 18 19 20 21 22 23

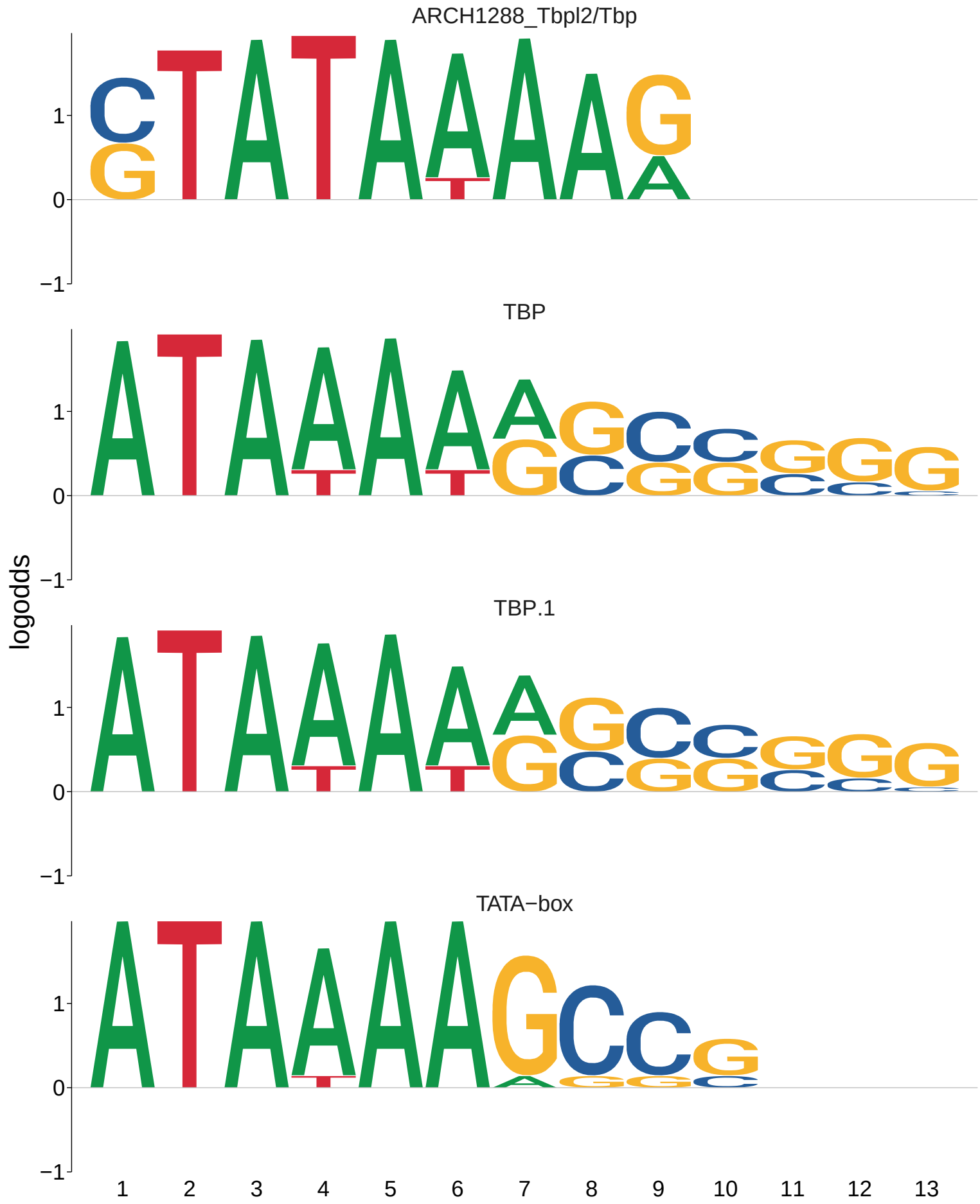
ARCH1288_Tbpl2/Tbp
TBP
TBP.1
TATA−box
logodds
1
0
−1
1 2 3 4 5 6 7 8 9 10 11 12 13

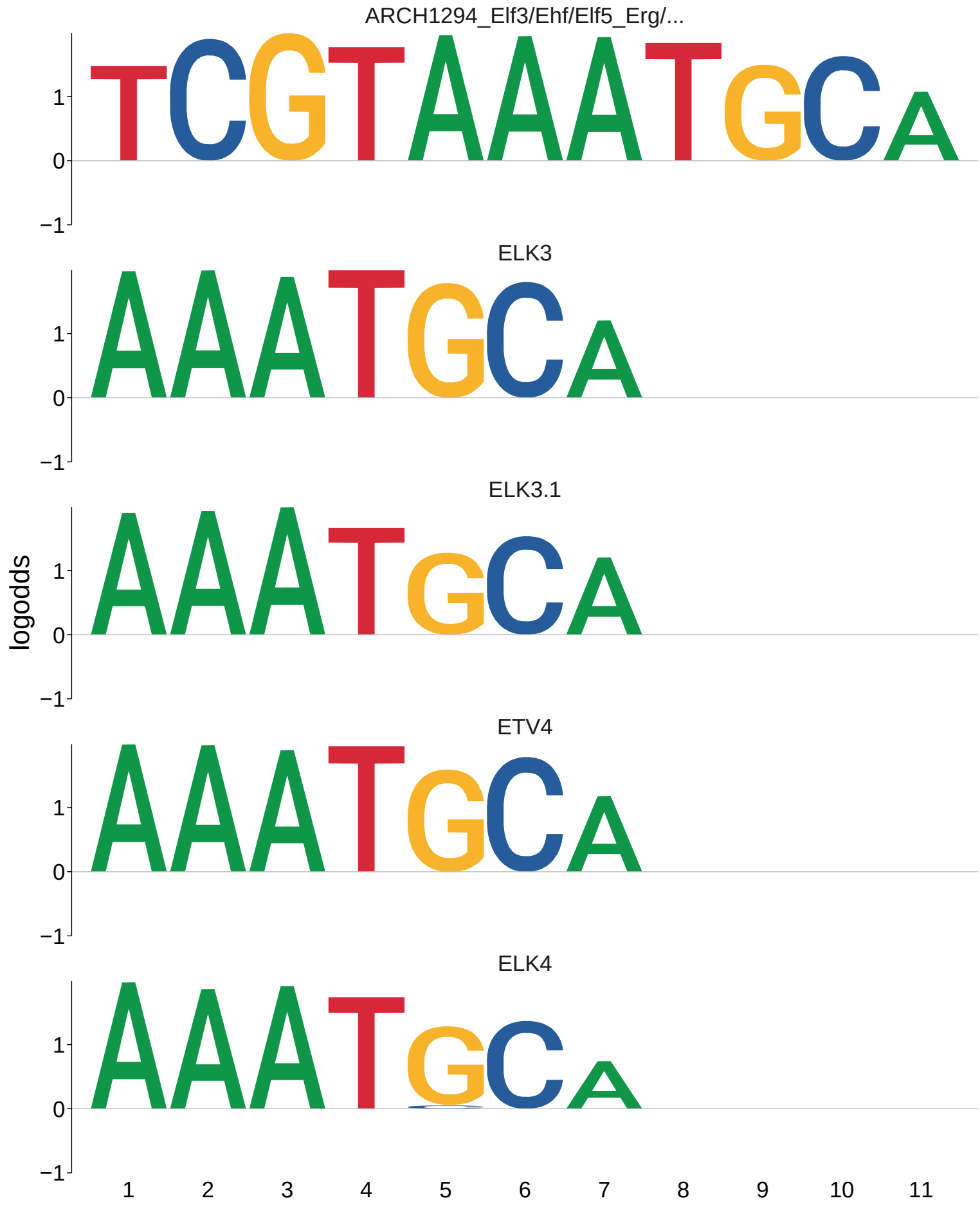
ARCH1294_Elf3/Ehf/Elf5_Erg/...
ELK3
ELK3.1
ETV4
ELK4
logodds
1
0
−1
1 2 3 4 5 6 7 8 9 10 11

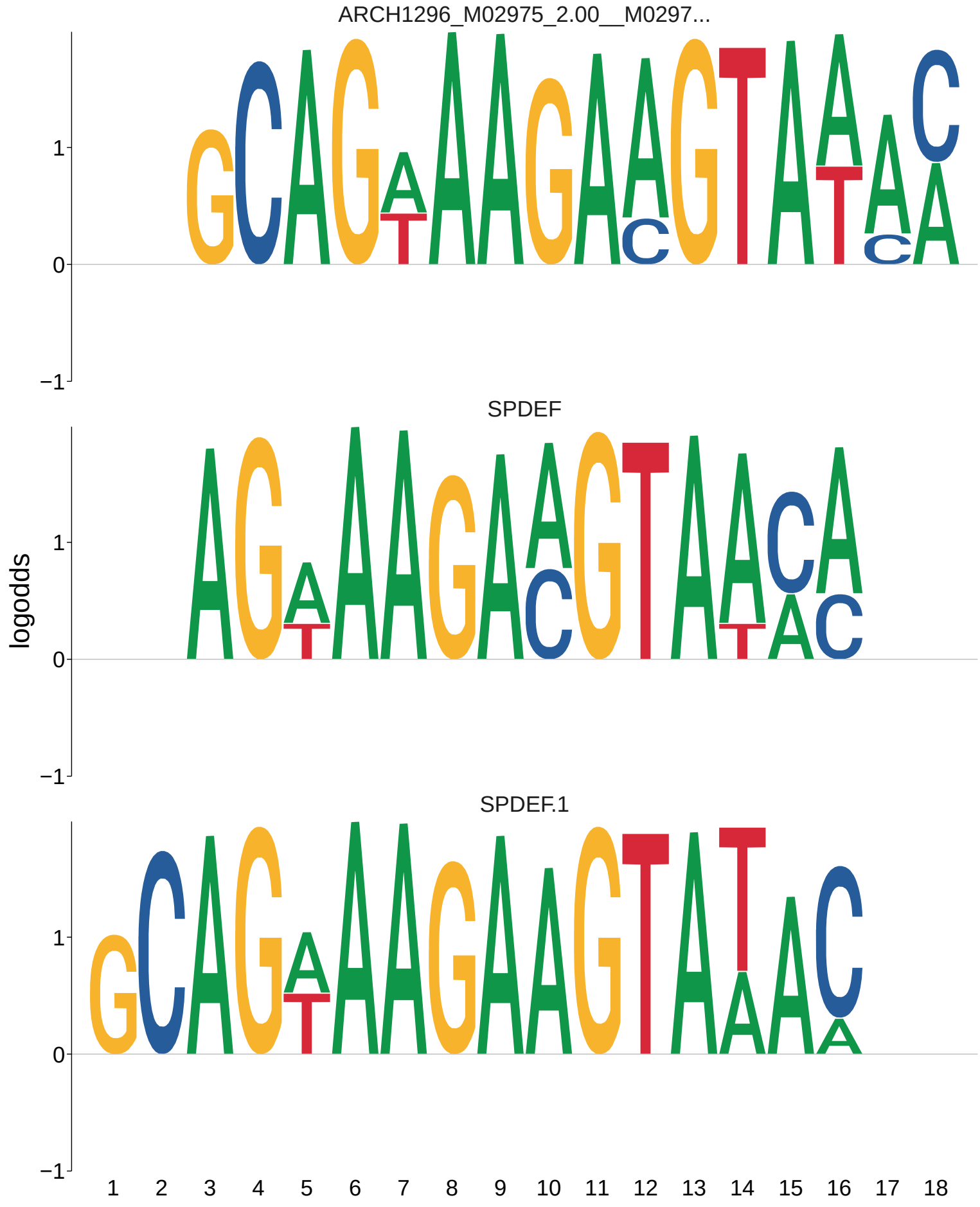
ARCH1296_M02975_2.00__M0297...
SPDEF
SPDEF.1
logodds
1
0
−1
1 2 3 4 5 6 7 8 9 10 11 12 13 14 15 16 17 18

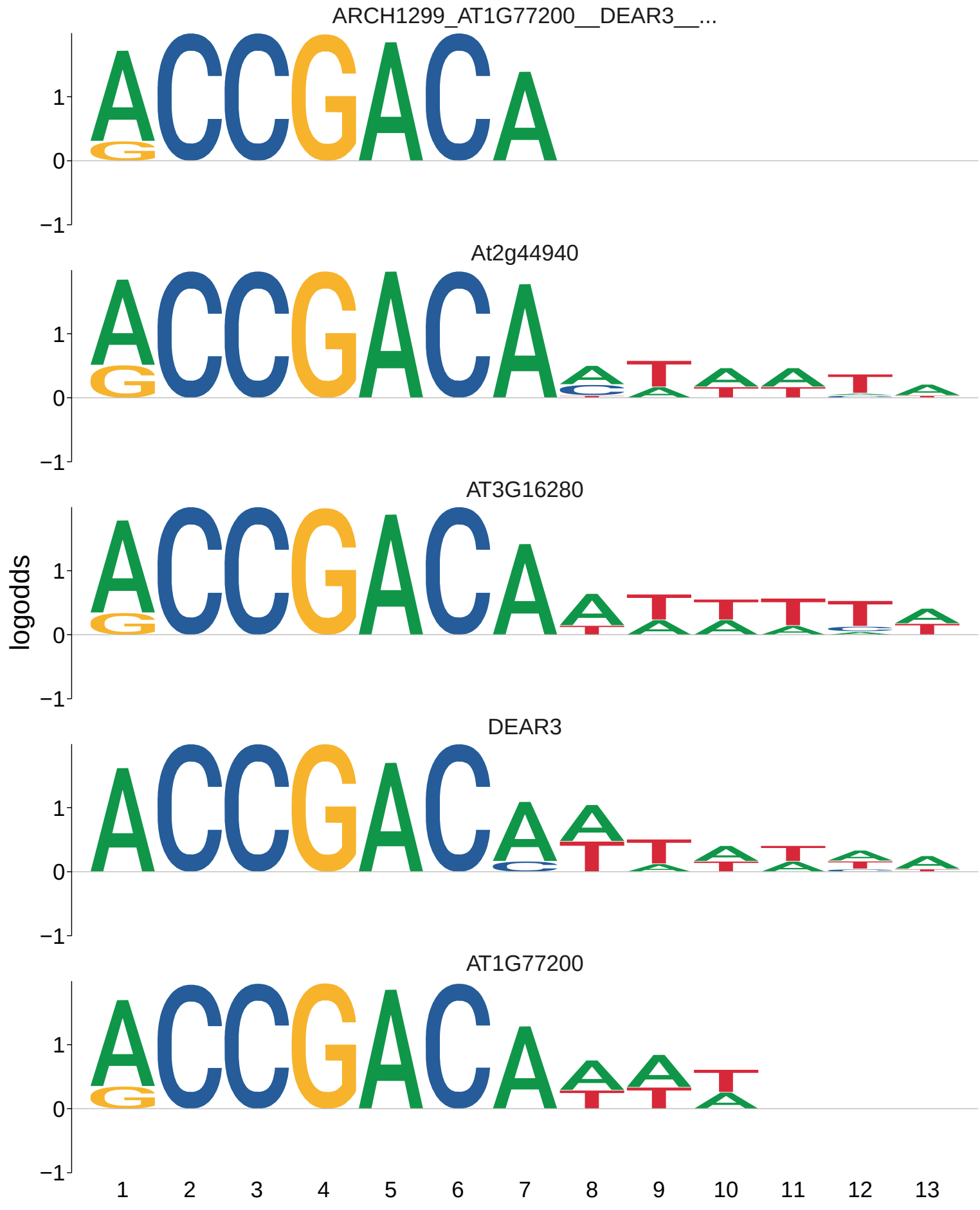
ARCH1299_AT1G77200__DEAR3__...
At2g44940
AT3G16280
DEAR3
AT1G77200
logodds
1
0
−1
1 2 3 4 5 6 7 8 9 10 11 12 13

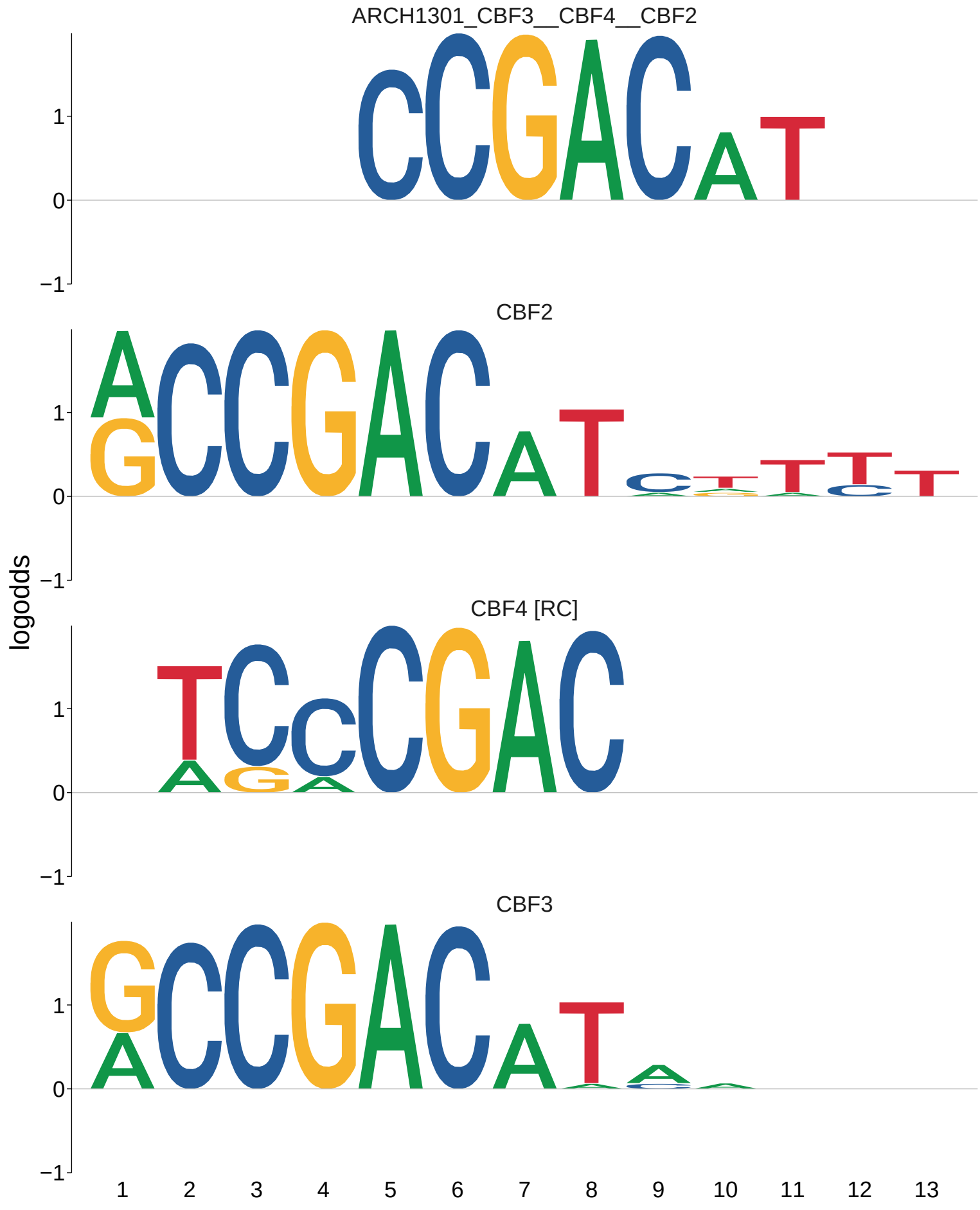
ARCH1301_CBF3__CBF4__CBF2
CBF2
CBF4 [RC]
CBF3
logodds
1
0
−1
1 2 3 4 5 6 7 8 9 10 11 12 13

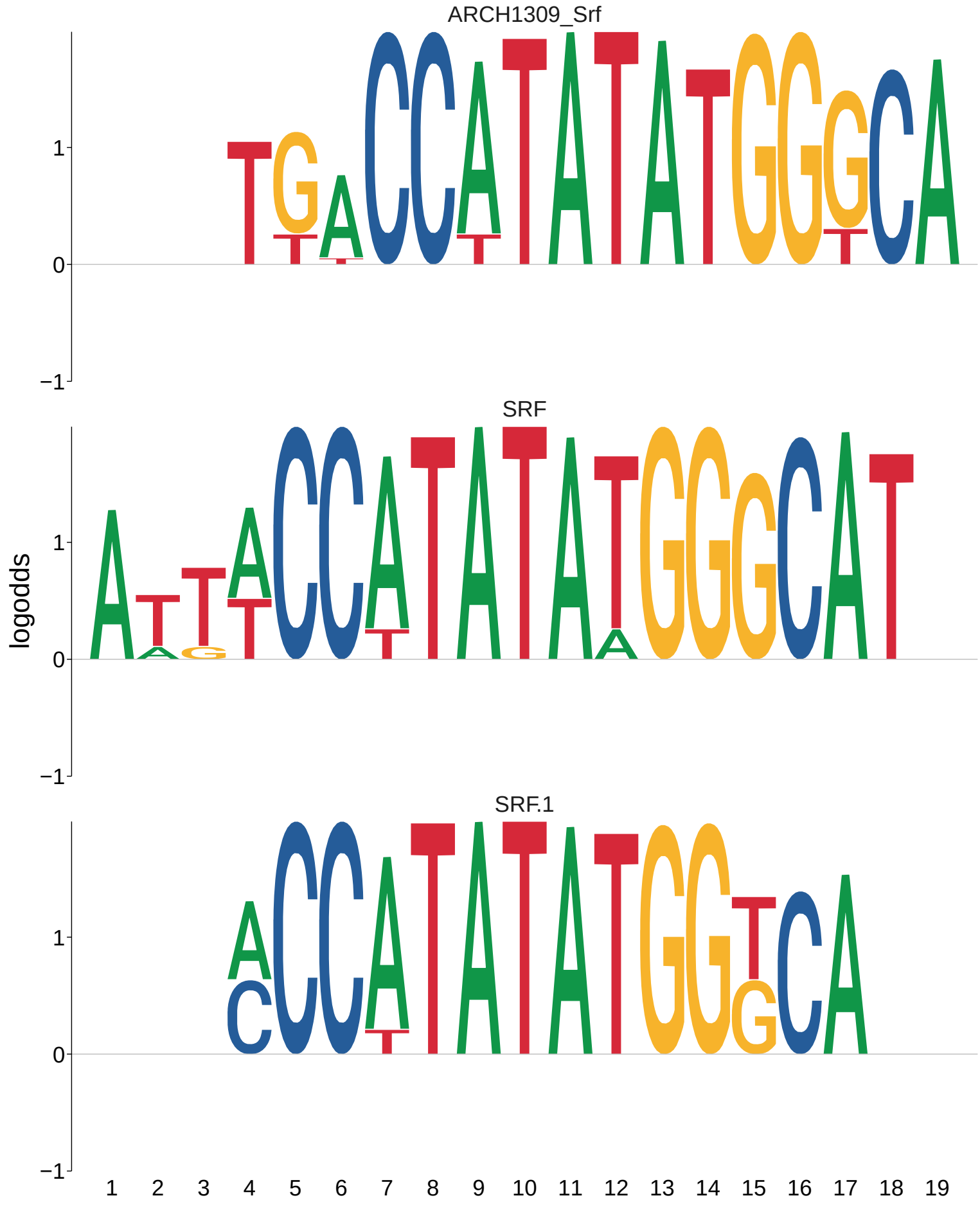
ARCH1309_Srf
SRF
SRF.1
logodds
1
0
−1
1 2 3 4 5 6 7 8 9 10 11 12 13 14 15 16 17 18 19

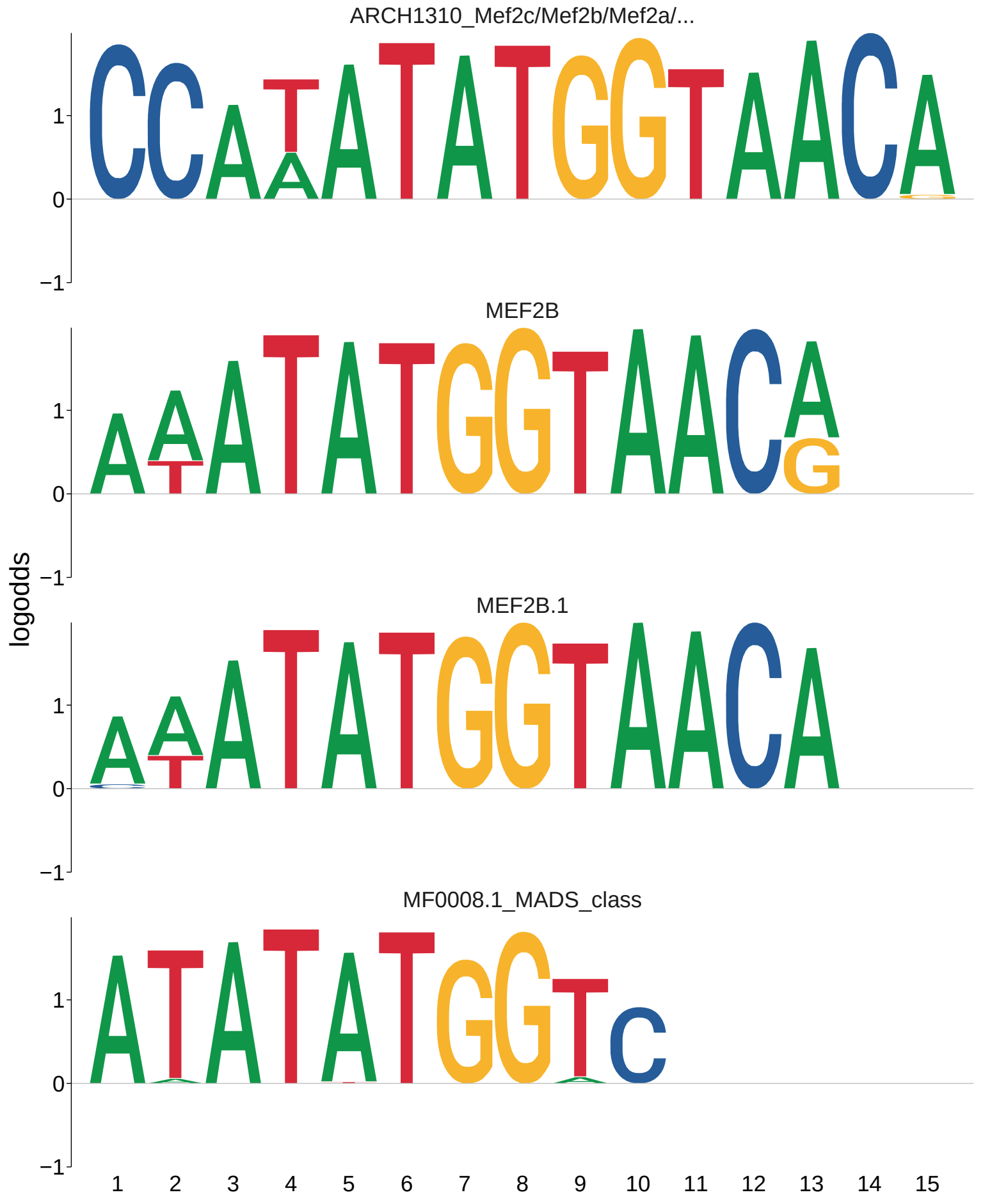
ARCH1310_Mef2c/Mef2b/Mef2a/...
MEF2B
MEF2B.1
MF0008.1_MADS_class
logodds
1
0
−1
1 2 3 4 5 6 7 8 9 10 11 12 13 14 15

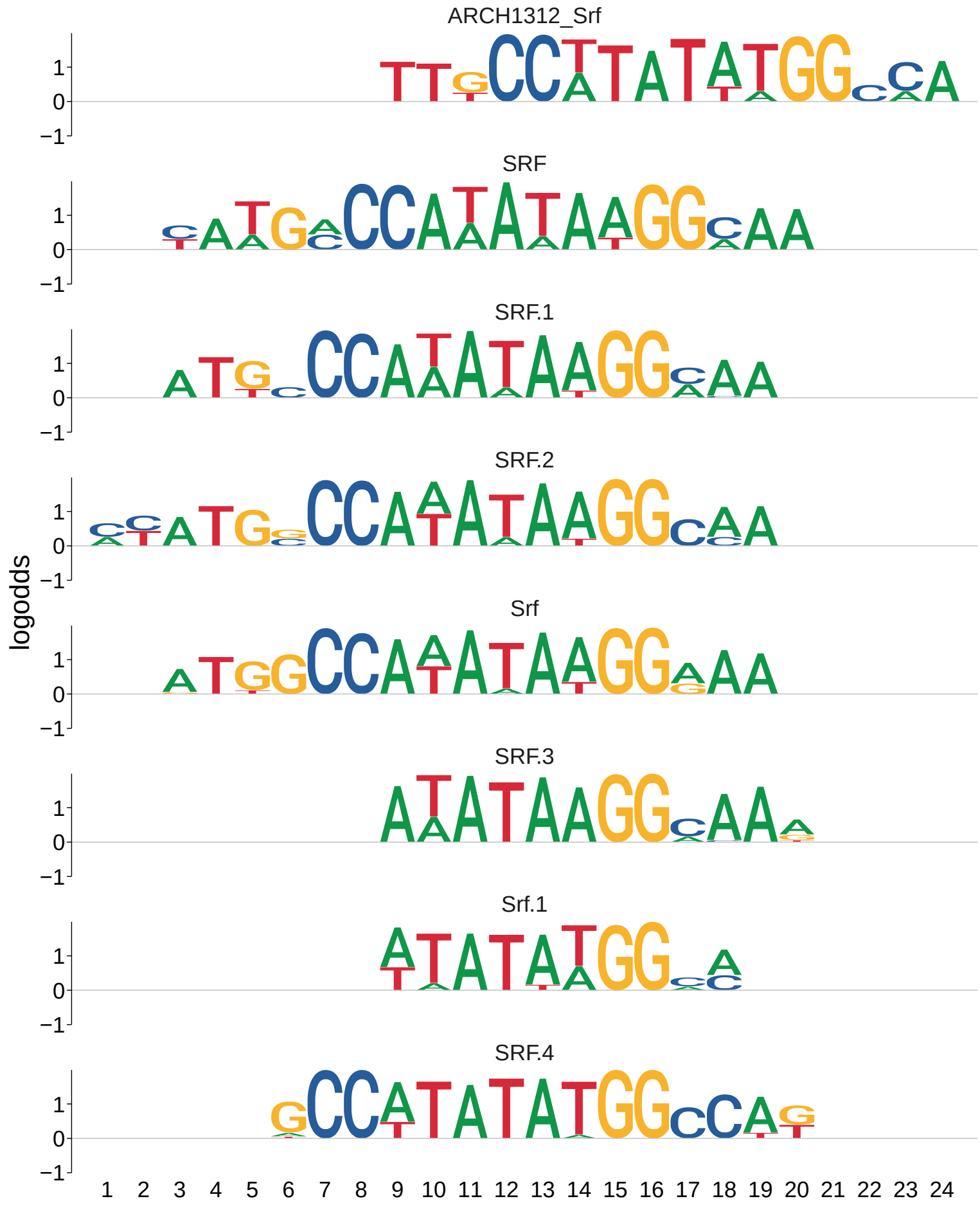
ARCH1312_Srf
SRF
SRF.1
SRF.2
Srf
SRF.3
Srf.1
SRF.4
logodds
1
0
−1
1 2 3 4 5 6 7 8 9 10 11 12 13 14 15 16 17 18 19 20 21 22 23 24

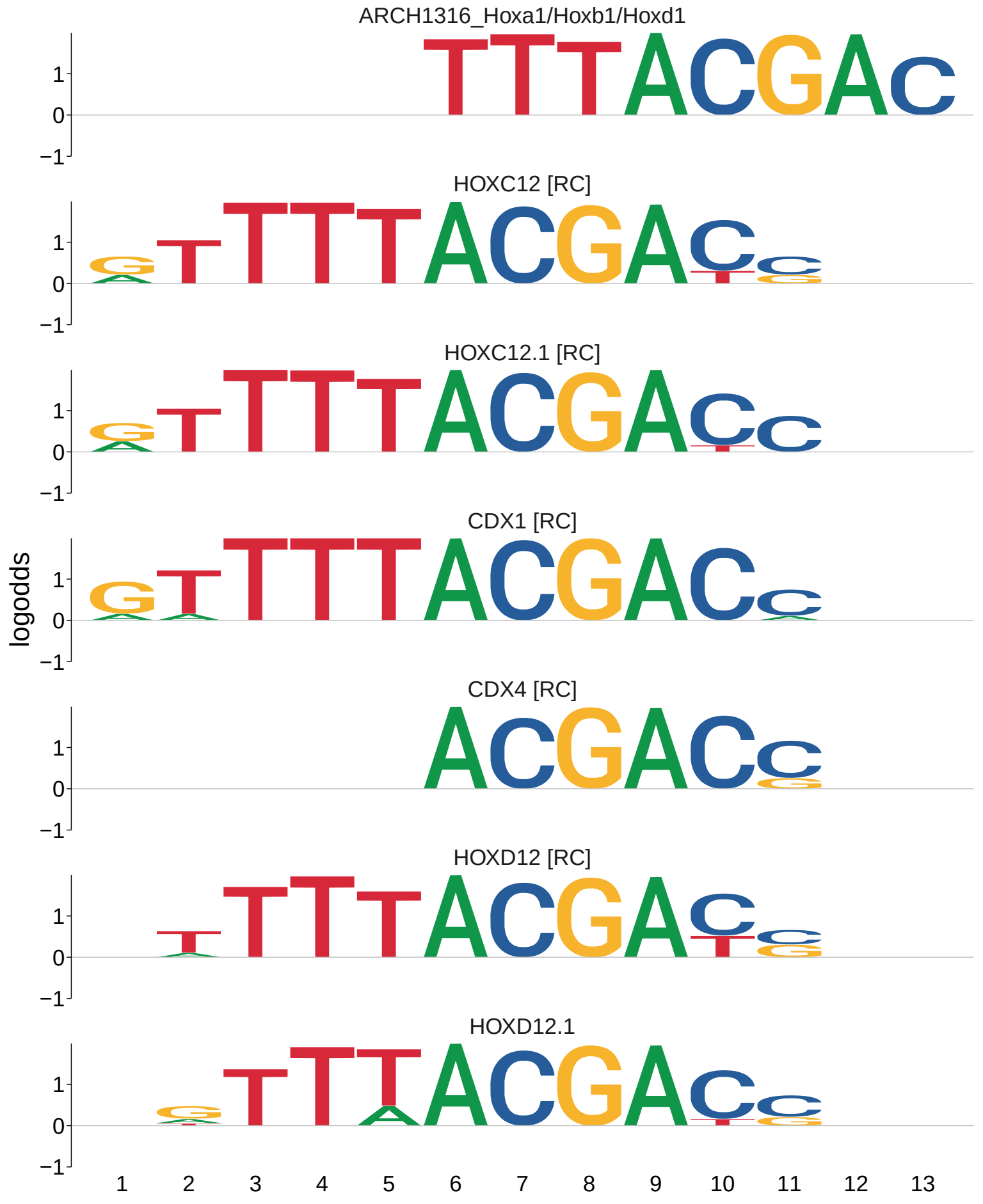
ARCH1316_Hoxa1/Hoxb1/Hoxd1
HOXC12 [RC]
HOXC12.1 [RC]
CDX1 [RC]
CDX4 [RC]
HOXD12 [RC]
HOXD12.1
logodds
1
0
−1
1 2 3 4 5 6 7 8 9 10 11 12 13

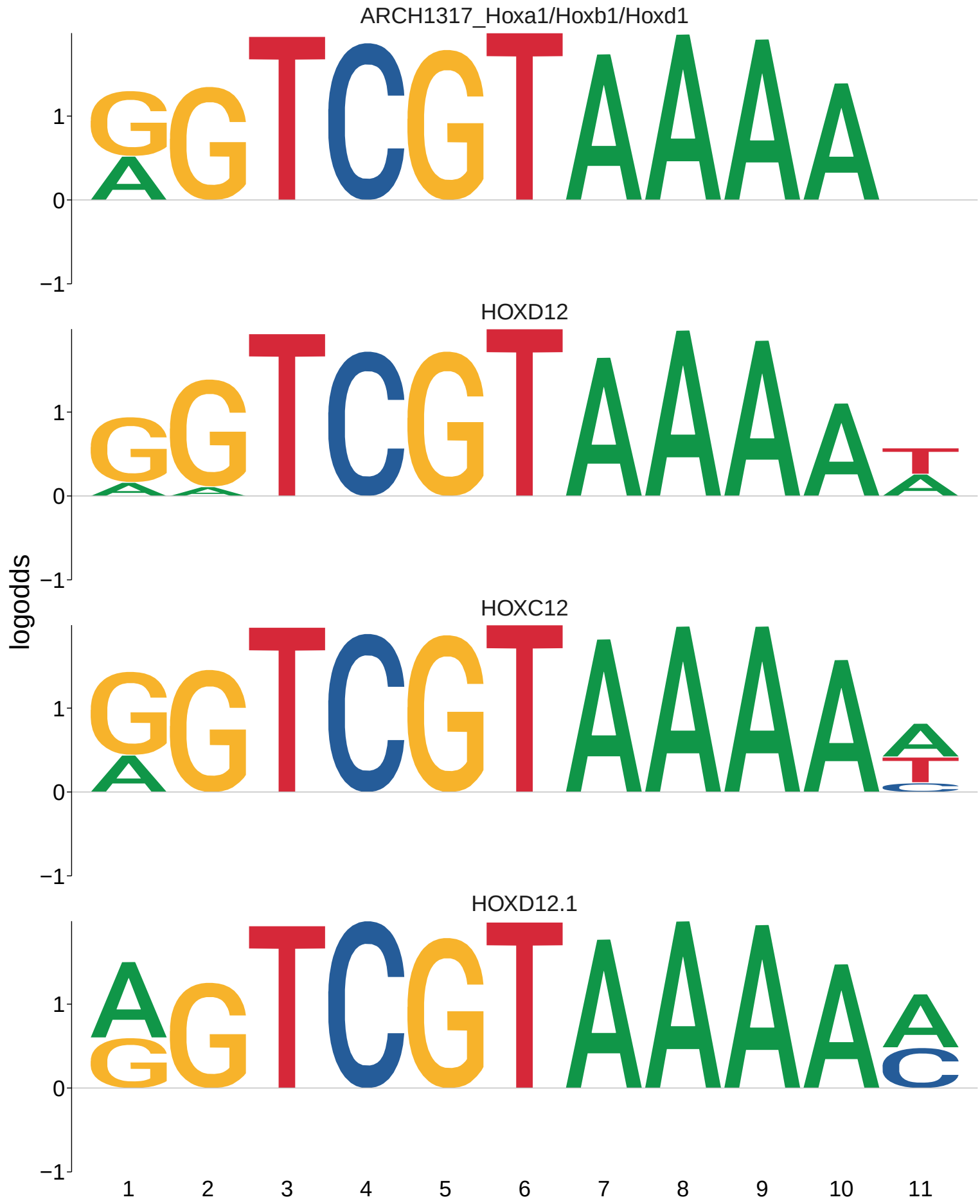
ARCH1317_Hoxa1/Hoxb1/Hoxd1
HOXD12
HOXC12
HOXD12.1
logodds
1
0
−1
1 2 3 4 5 6 7 8 9 10 11

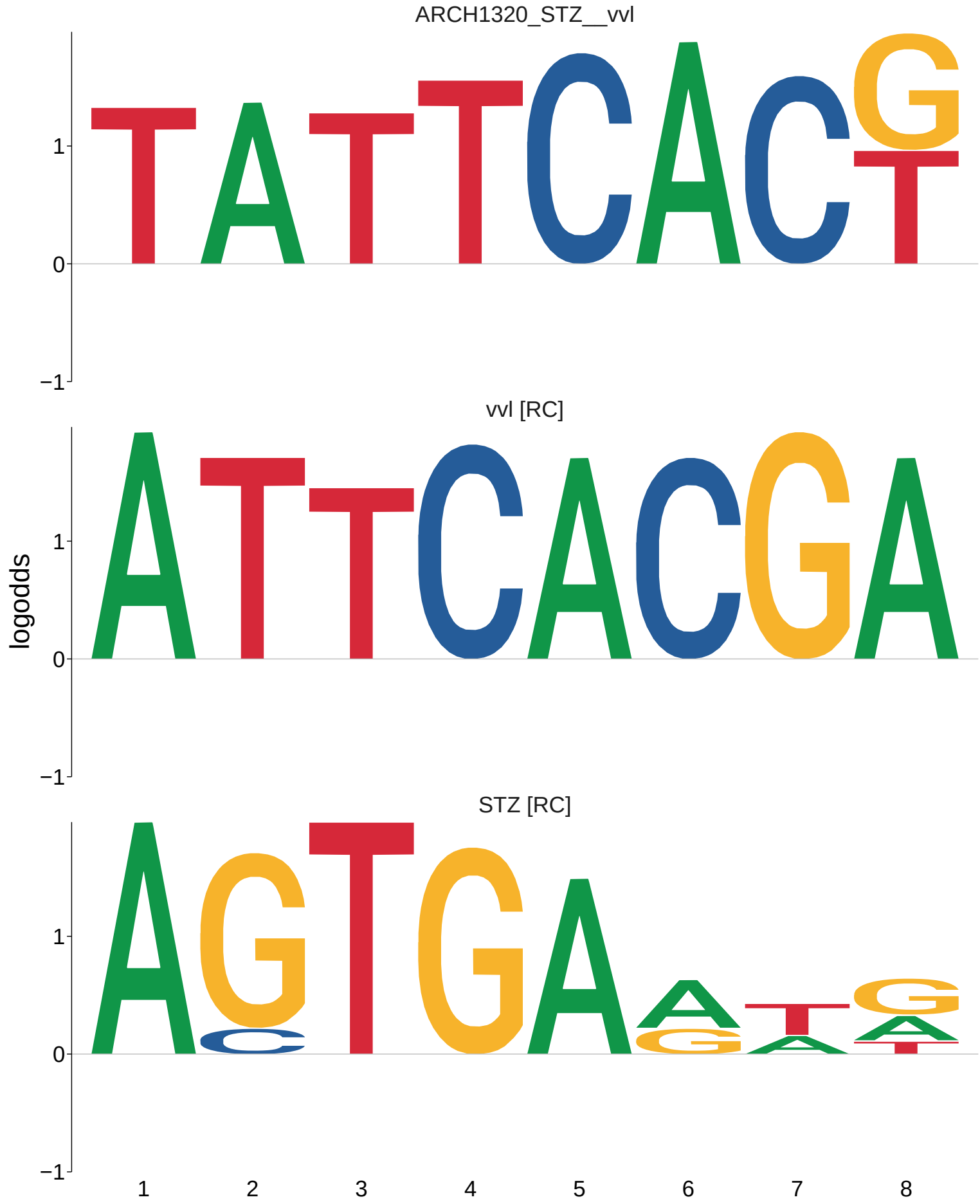
ARCH1320_STZ__vvl
vvl [RC]
STZ [RC]
logodds
1
0
−1
1
2
3
4
5
6
7
8

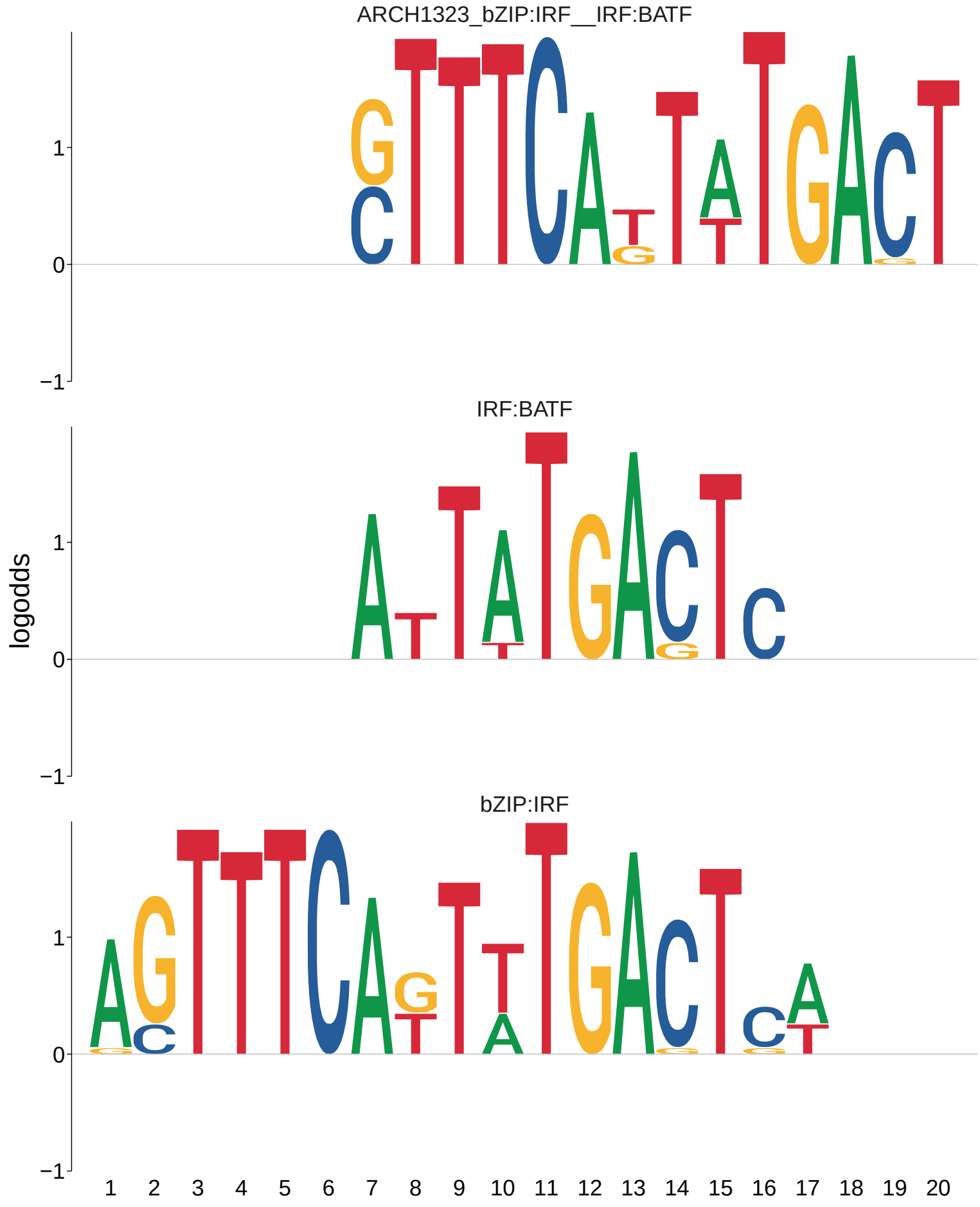
ARCH1323_bZIP:IRF__IRF:BATF
IRF:BATF
bZIP:IRF
logodds
1
0
−1
1 2 3 4 5 6 7 8 9 10 11 12 13 14 15 16 17 18 19 20

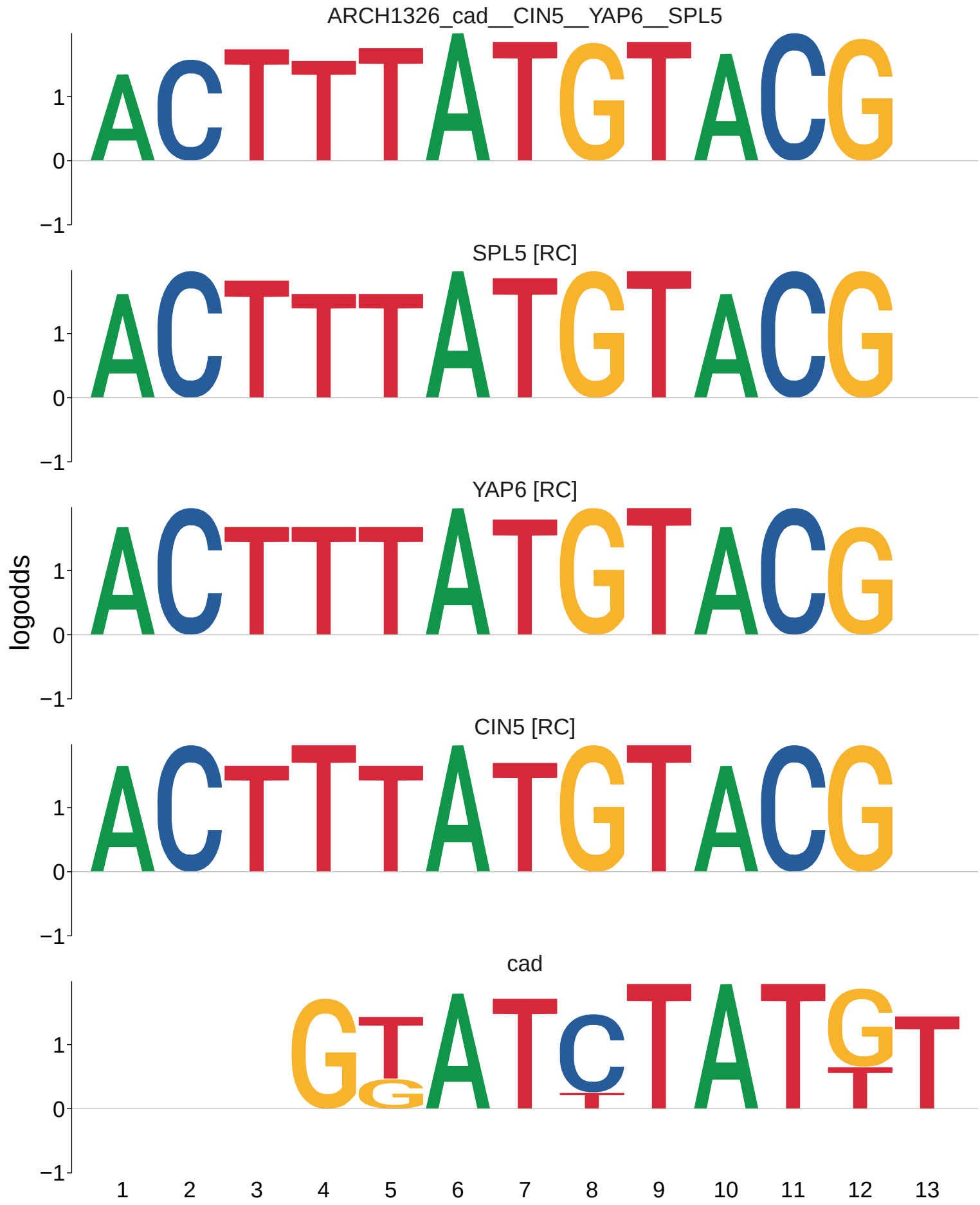
ARCH1326_cad__CIN5__YAP6__SPL5
SPL5 [RC]
YAP6 [RC]
CIN5 [RC]
cad
logodds
1
0
−1
1 2 3 4 5 6 7 8 9 10 11 12 13

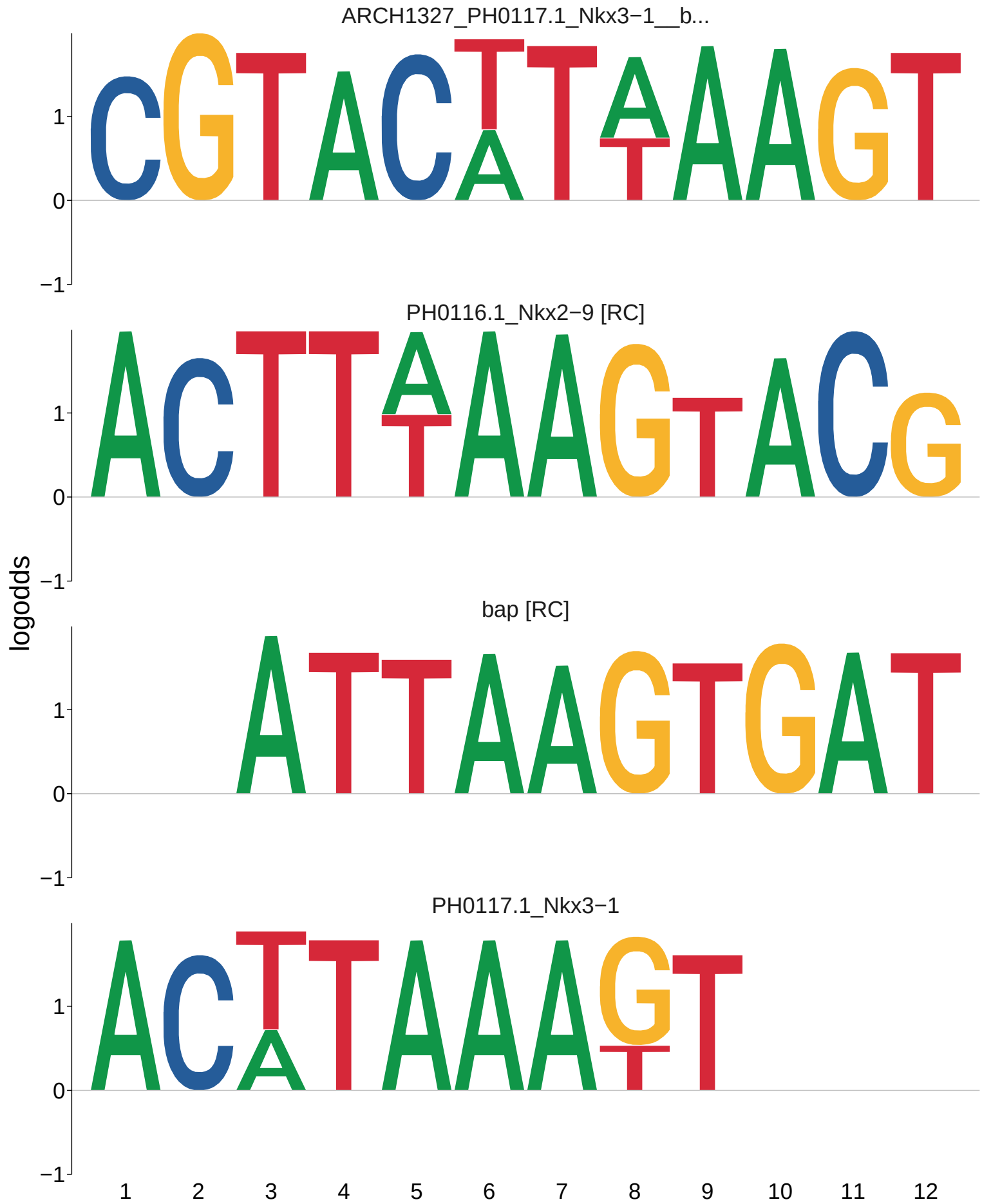
ARCH1327_PH0117.1_Nkx3−1__b...
PH0116.1_Nkx2−9 [RC]
bap [RC]
PH0117.1_Nkx3−1
logodds
1
0
−1
1 2 3 4 5 6 7 8 9 10 11 12

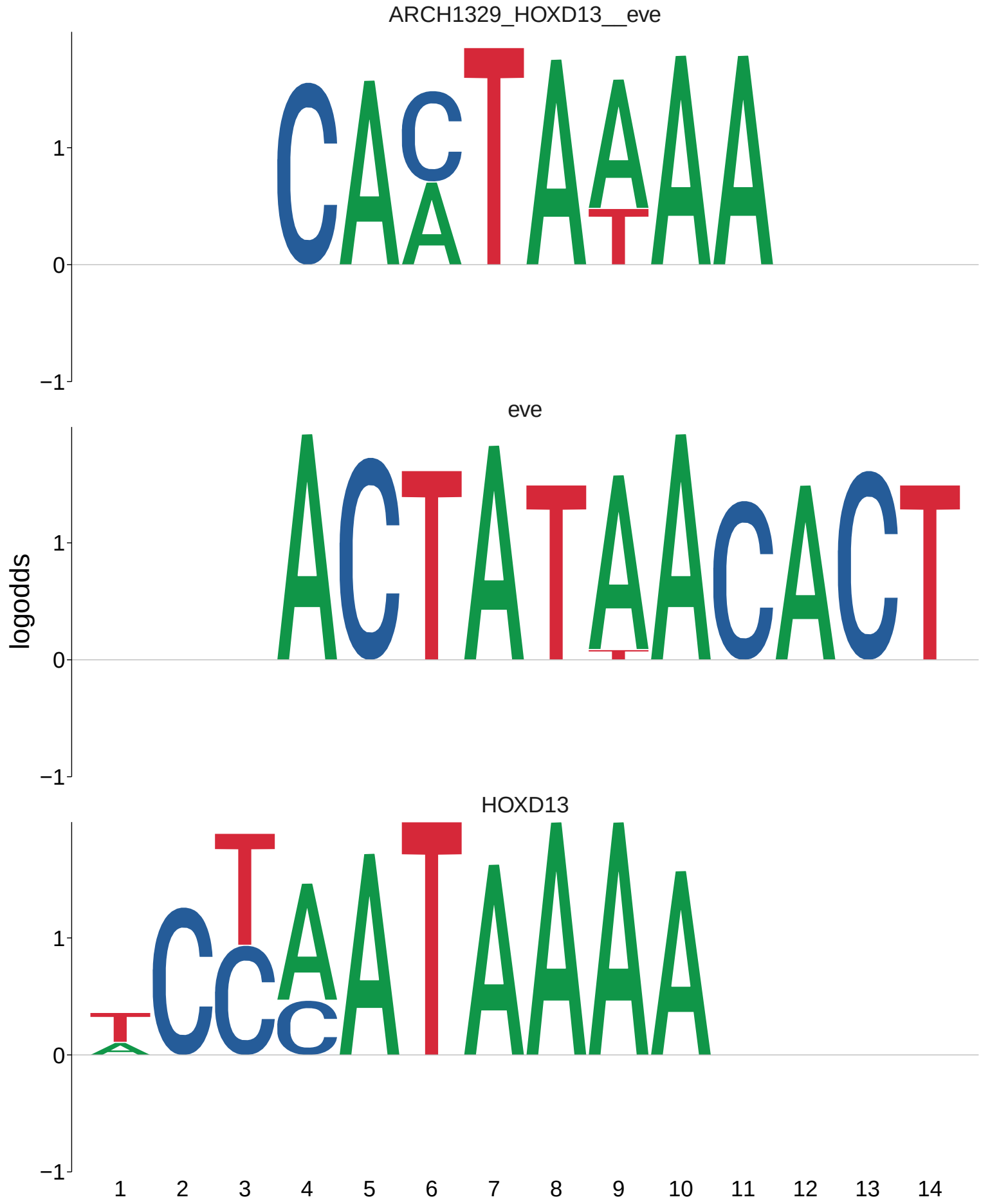
ARCH1329_HOXD13__eve
eve
HOXD13
logodds
1
0
−1
1 2 3 4 5 6 7 8 9 10 11 12 13 14

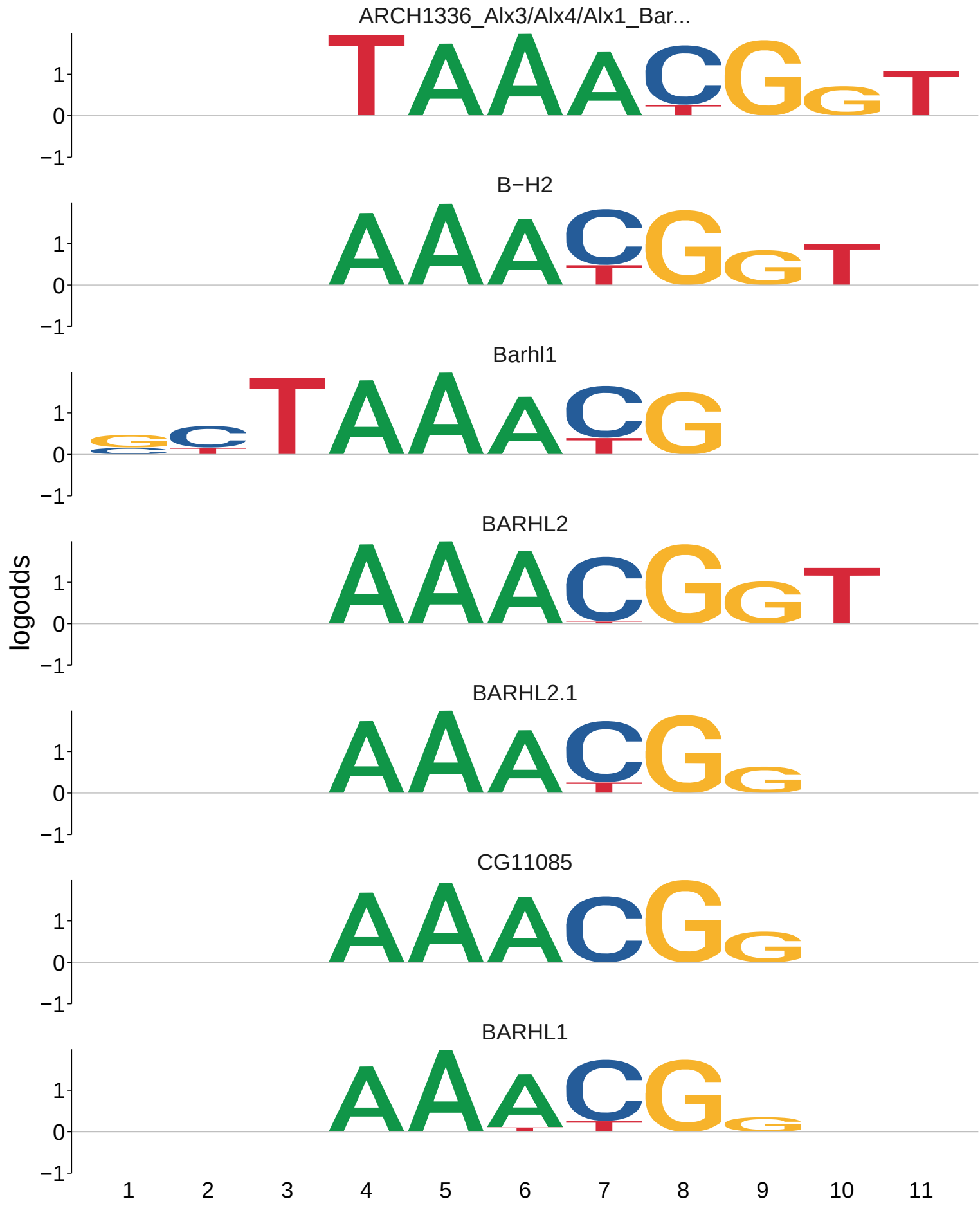
ARCH1336_Alx3/Alx4/Alx1_Bar...
B−H2
Barhl1
BARHL2
BARHL2.1
CG11085
BARHL1
logodds
1
0
−1
1 2 3 4 5 6 7 8 9 10 11

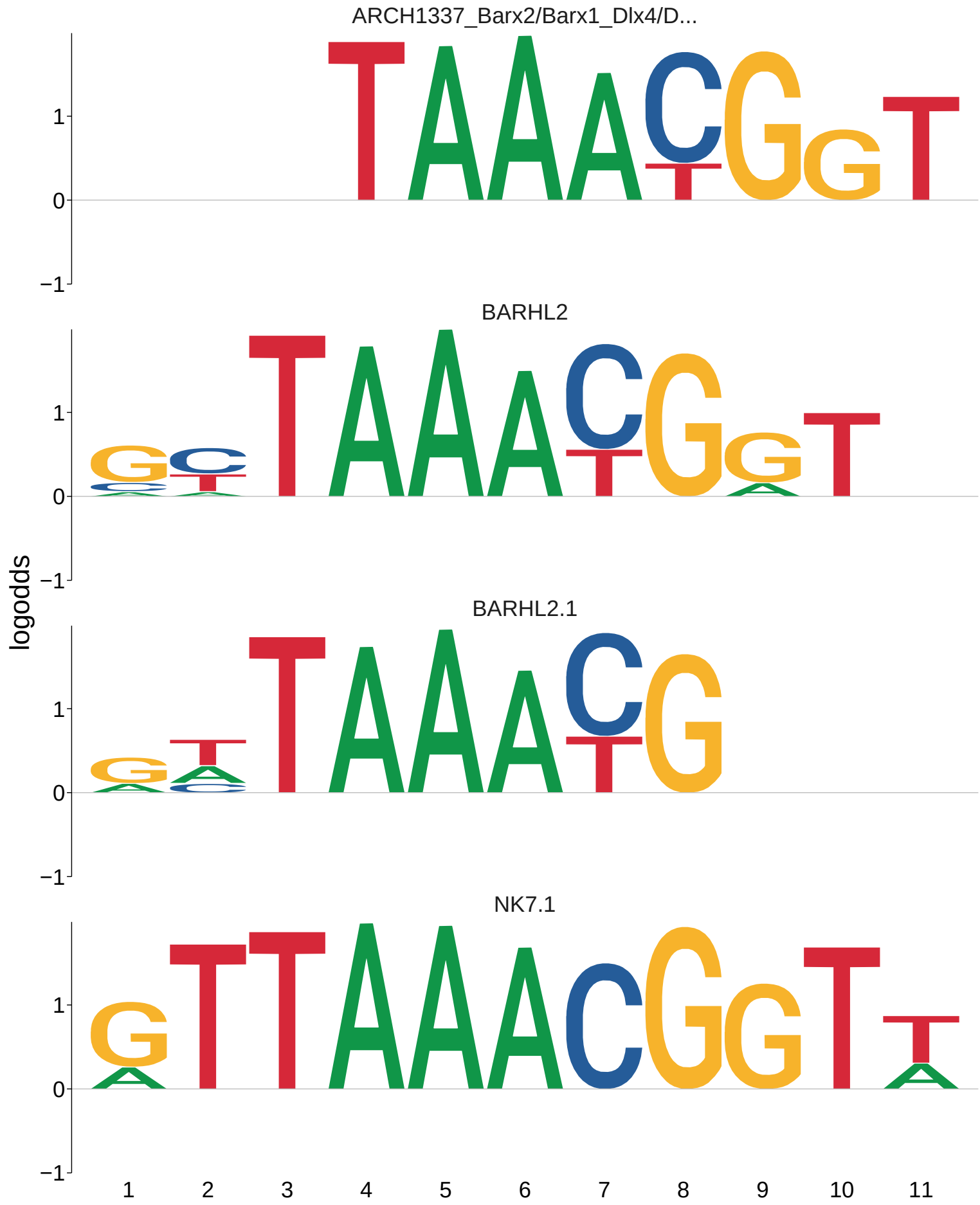
ARCH1337_Barx2/Barx1_Dlx4/D...
BARHL2
BARHL2.1
NK7.1
logodds
1
0
−1
1 2 3 4 5 6 7 8 9 10 11

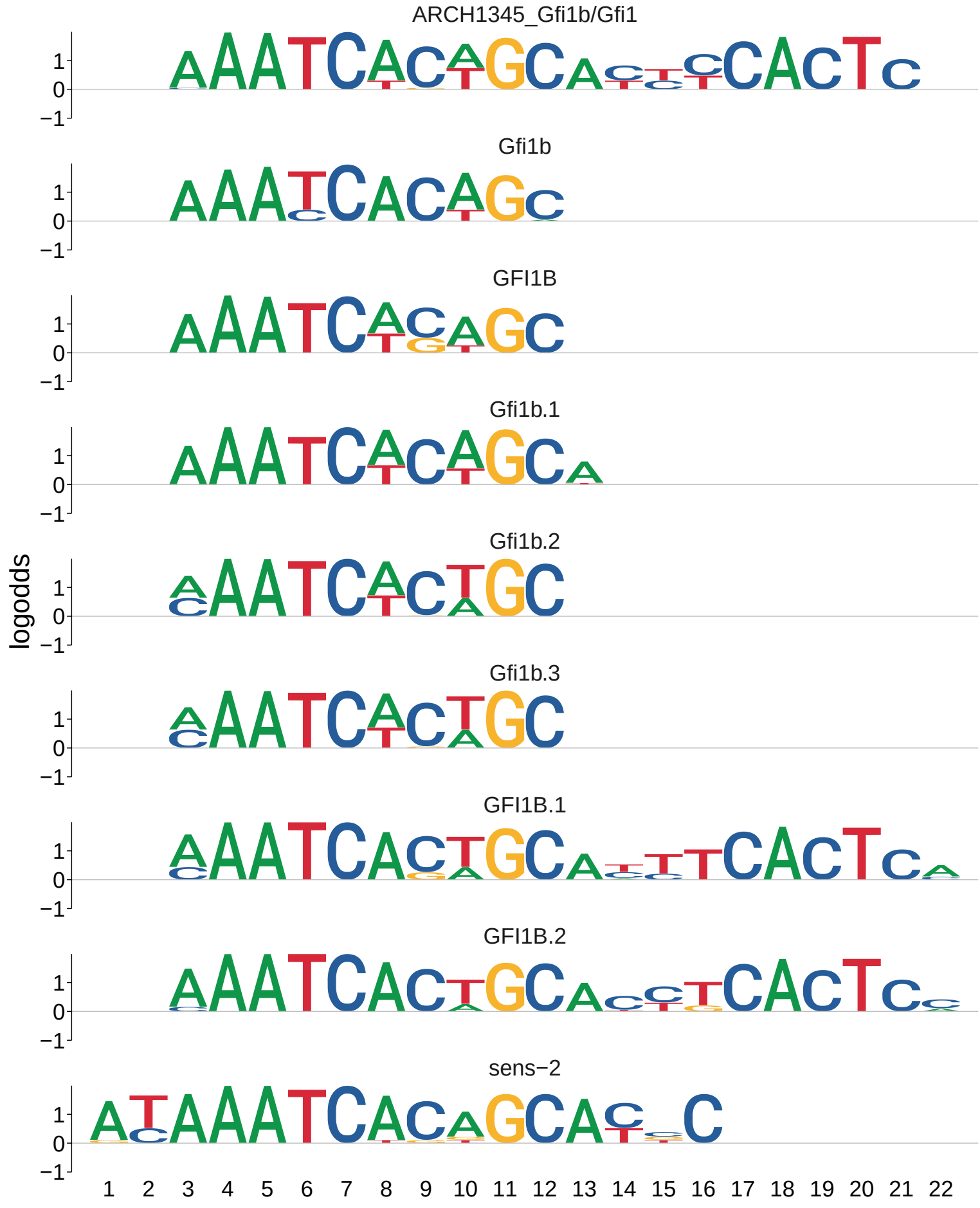
ARCH1345_Gfi1b/Gfi1
Gfi1b
GFI1B
Gfi1b.1
Gfi1b.2
Gfi1b.3
GFI1B.1
GFI1B.2
sens−2
logodds
1
0
−1
1 2 3 4 5 6 7 8 9 10 11 12 13 14 15 16 17 18 19 20 21 22

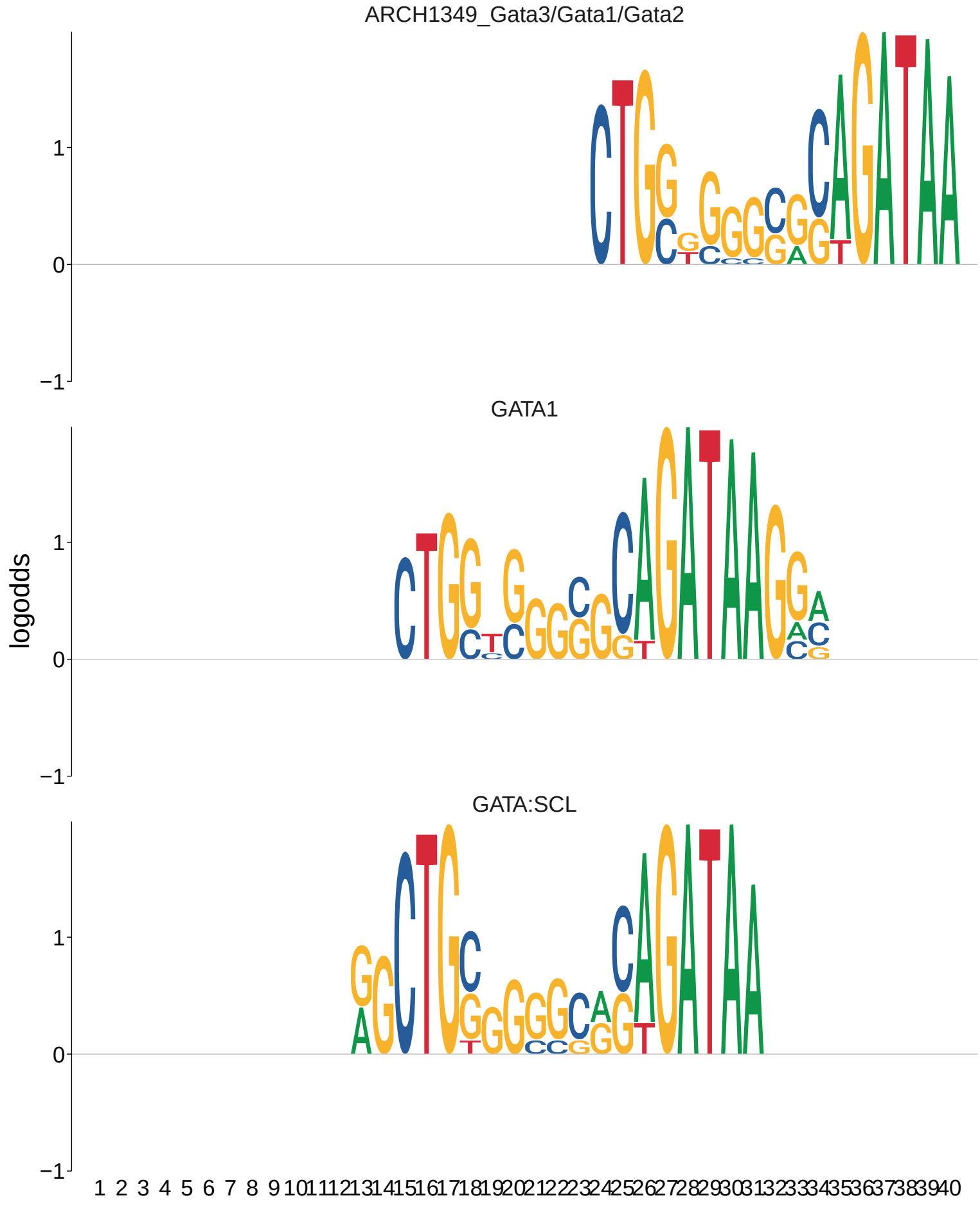
ARCH1349_Gata3/Gata1/Gata2
GATA1
GATA:SCL
logodds
1
0
−1
1 2 3 4 5 6 7 8 9 10 11 12 13 14 15 16 17 18 19 20 21 22 23 24 25 26 27 28 29 30 31 32 33 34 35 36 37 38 39 40

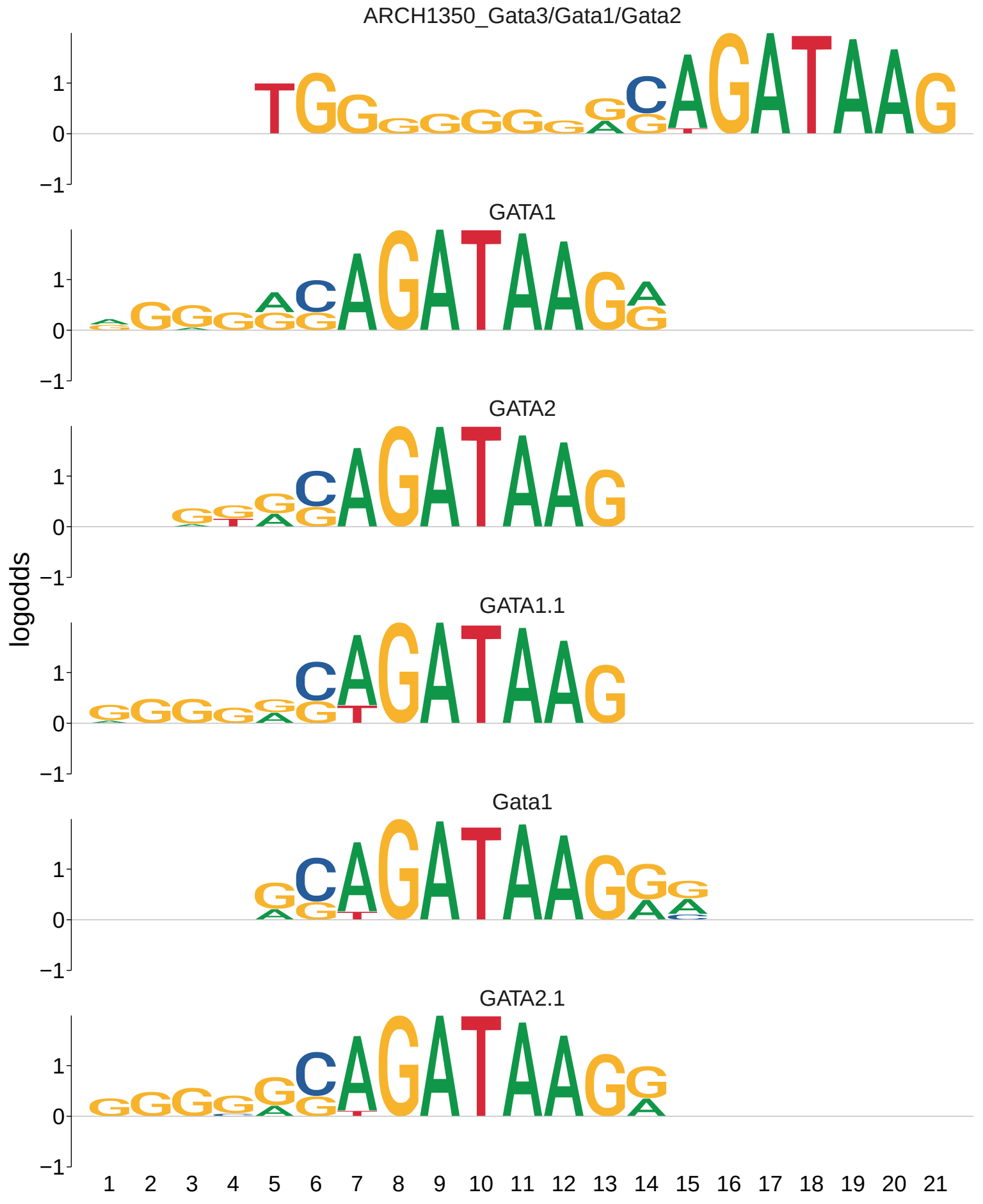
ARCH1350_Gata3/Gata1/Gata2
GATA1
GATA2
GATA1.1
Gata1
GATA2.1
logodds
1
0
−1
1 2 3 4 5 6 7 8 9 10 11 12 13 14 15 16 17 18 19 20 21

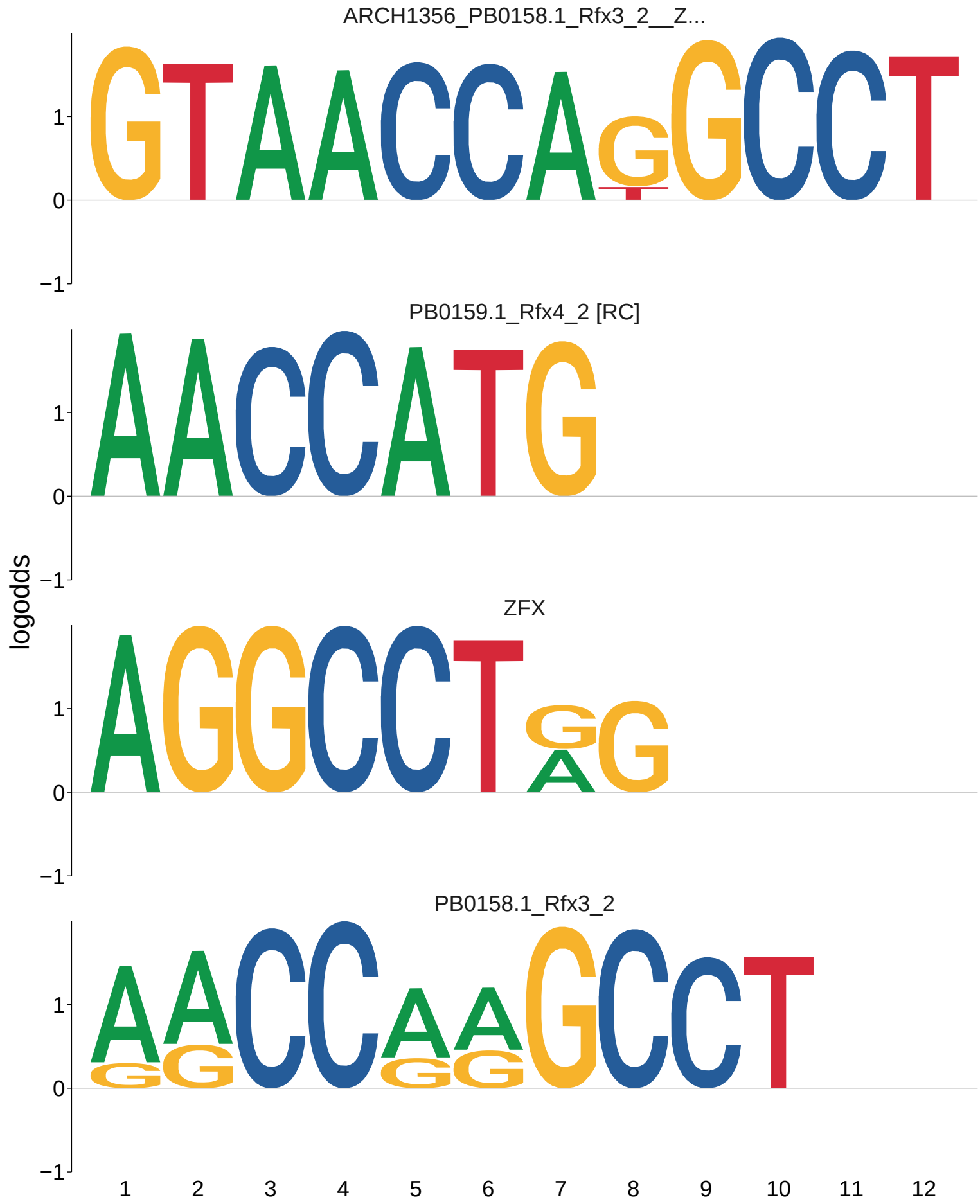
ARCH1356_PB0158.1_Rfx3_2__Z...
PB0159.1_Rfx4_2 [RC]
ZFX
PB0158.1_Rfx3_2
logodds
1
0
−1
1 2 3 4 5 6 7 8 9 10 11 12

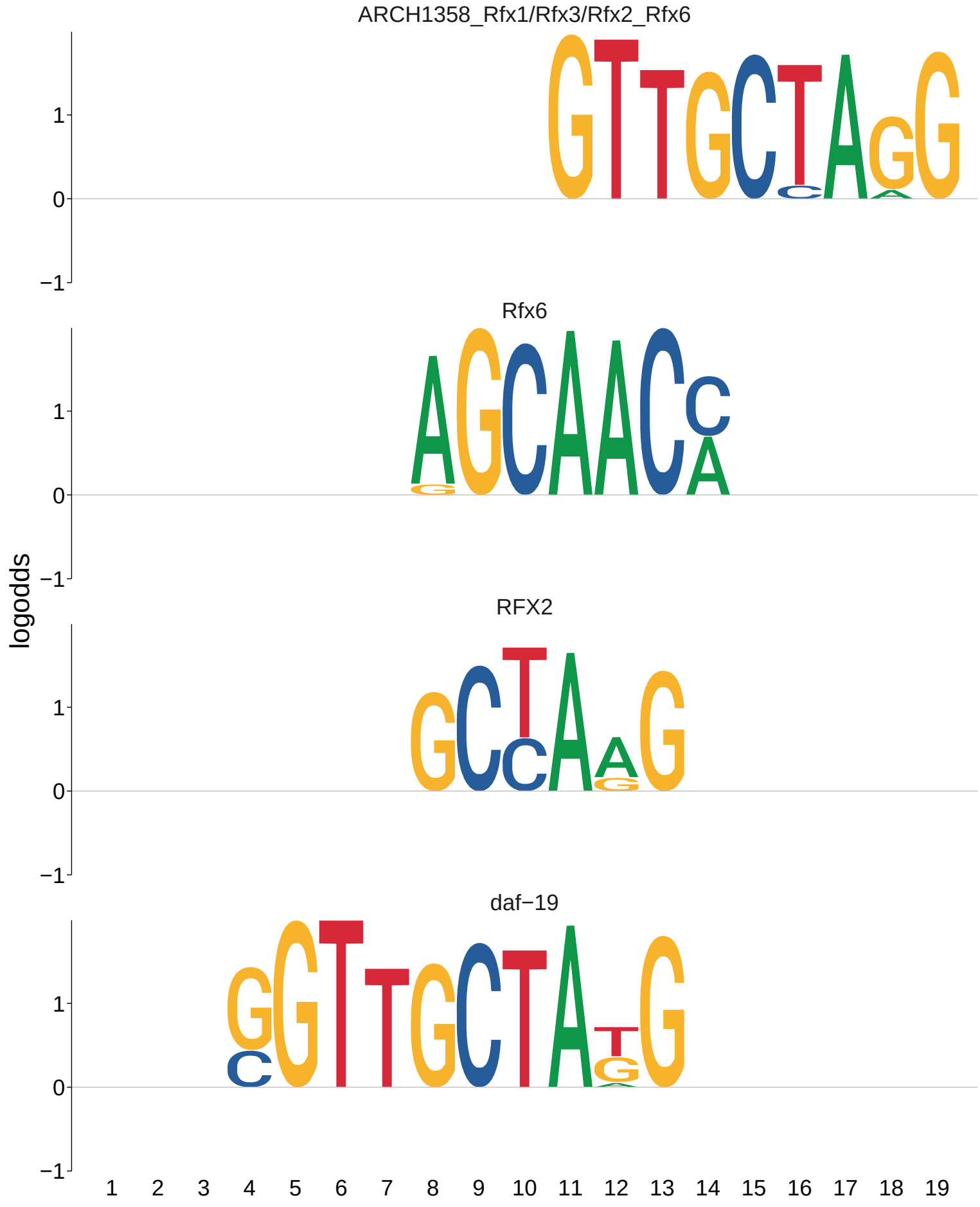
ARCH1358_Rfx1/Rfx3/Rfx2_Rfx6
Rfx6
RFX2
daf−19
logodds
1
0
−1
1 2 3 4 5 6 7 8 9 10 11 12 13 14 15 16 17 18 19

ARCH1359_Rfx1/Rfx3/Rfx2_Rfx6
RFX3
Rfx2
RFX2
RFX3.1
RFX3.2
RFX4
Rfx
Rfx.1
logodds
1
0
−1
1 2 3 4 5 6 7 8 9 10 11 12 13 14 15

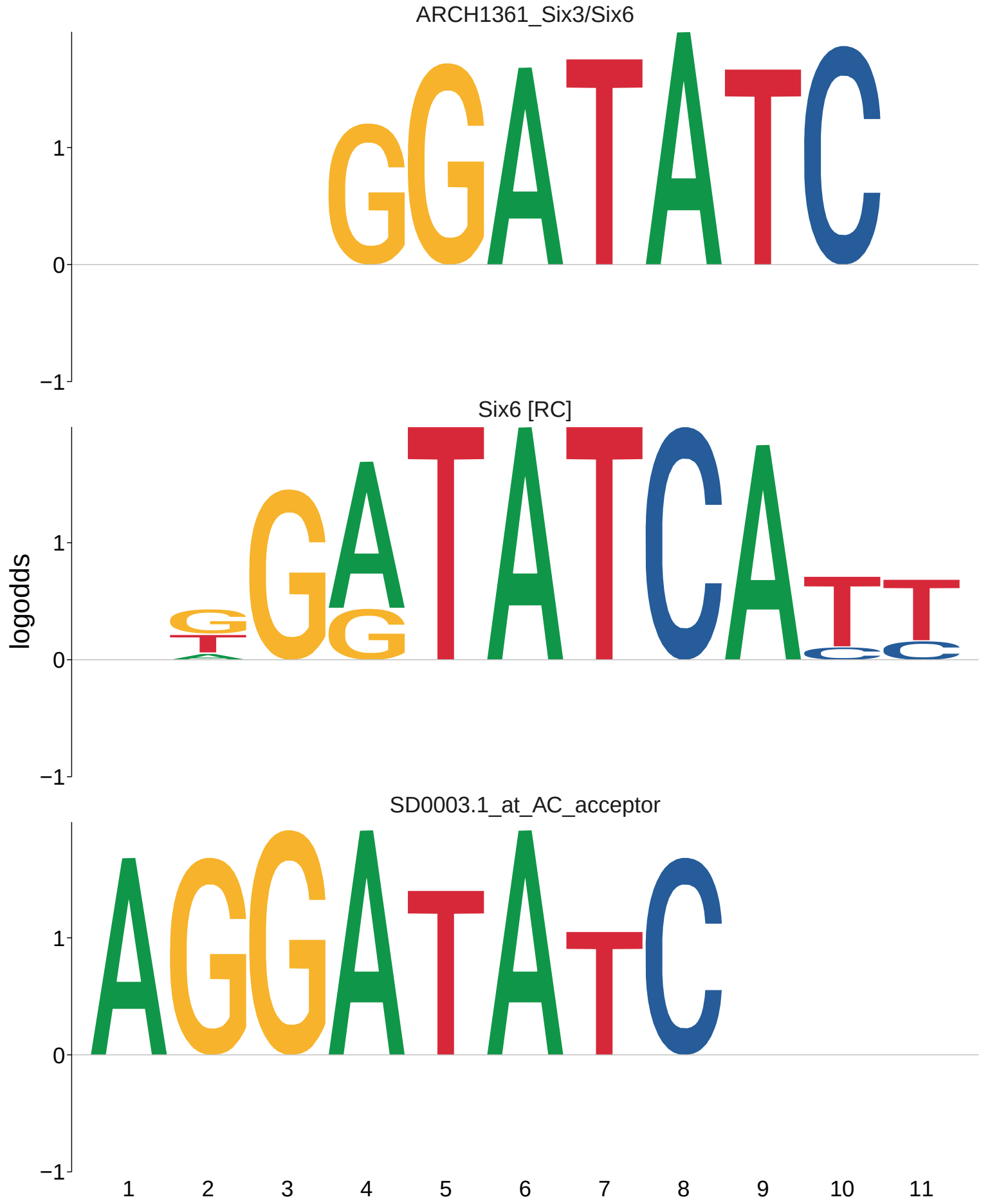
ARCH1361_Six3/Six6
Six6 [RC]
SD0003.1_at_AC_acceptor
logodds
1
0
−1
1 2 3 4 5 6 7 8 9 10 11

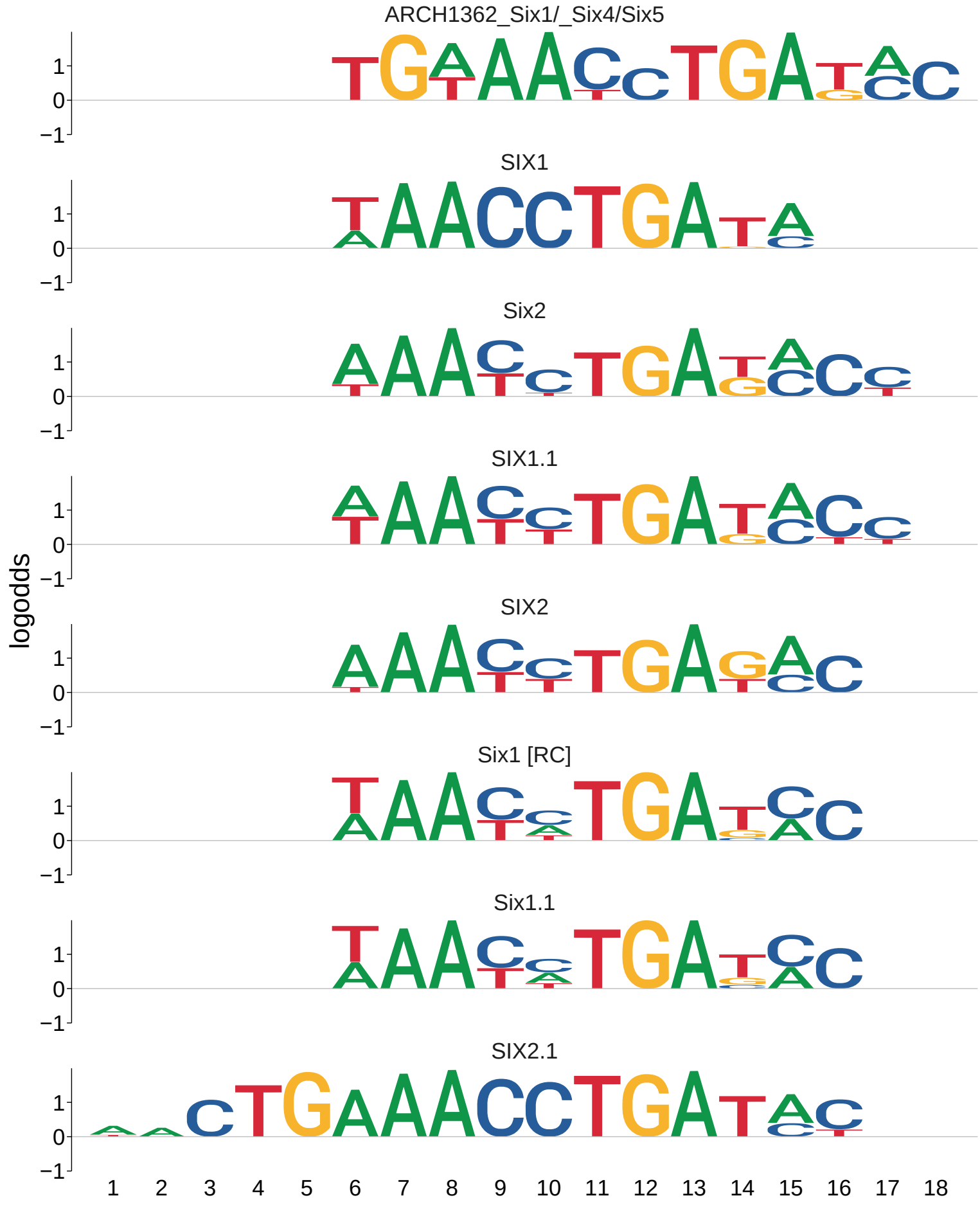
ARCH1362_Six1/_Six4/Six5
SIX1
Six2
SIX1.1
SIX2
Six1 [RC]
Six1.1
SIX2.1
logodds
1
0
−1
1 2 3 4 5 6 7 8 9 10 11 12 13 14 15 16 17 18

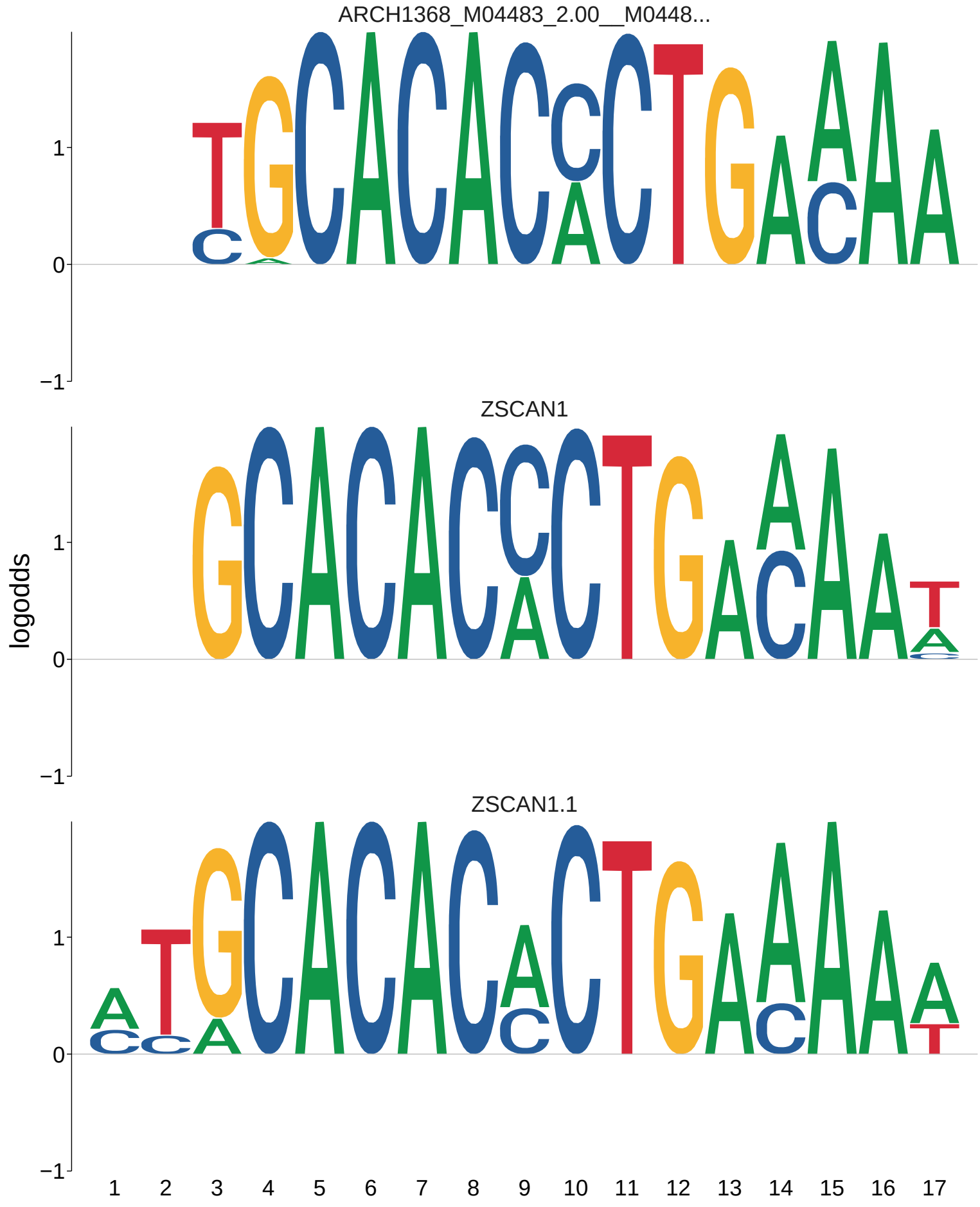
ARCH1368_M04483_2.00__M0448...
ZSCAN1
ZSCAN1.1
logodds
1
0
−1
1 2 3 4 5 6 7 8 9 10 11 12 13 14 15 16 17

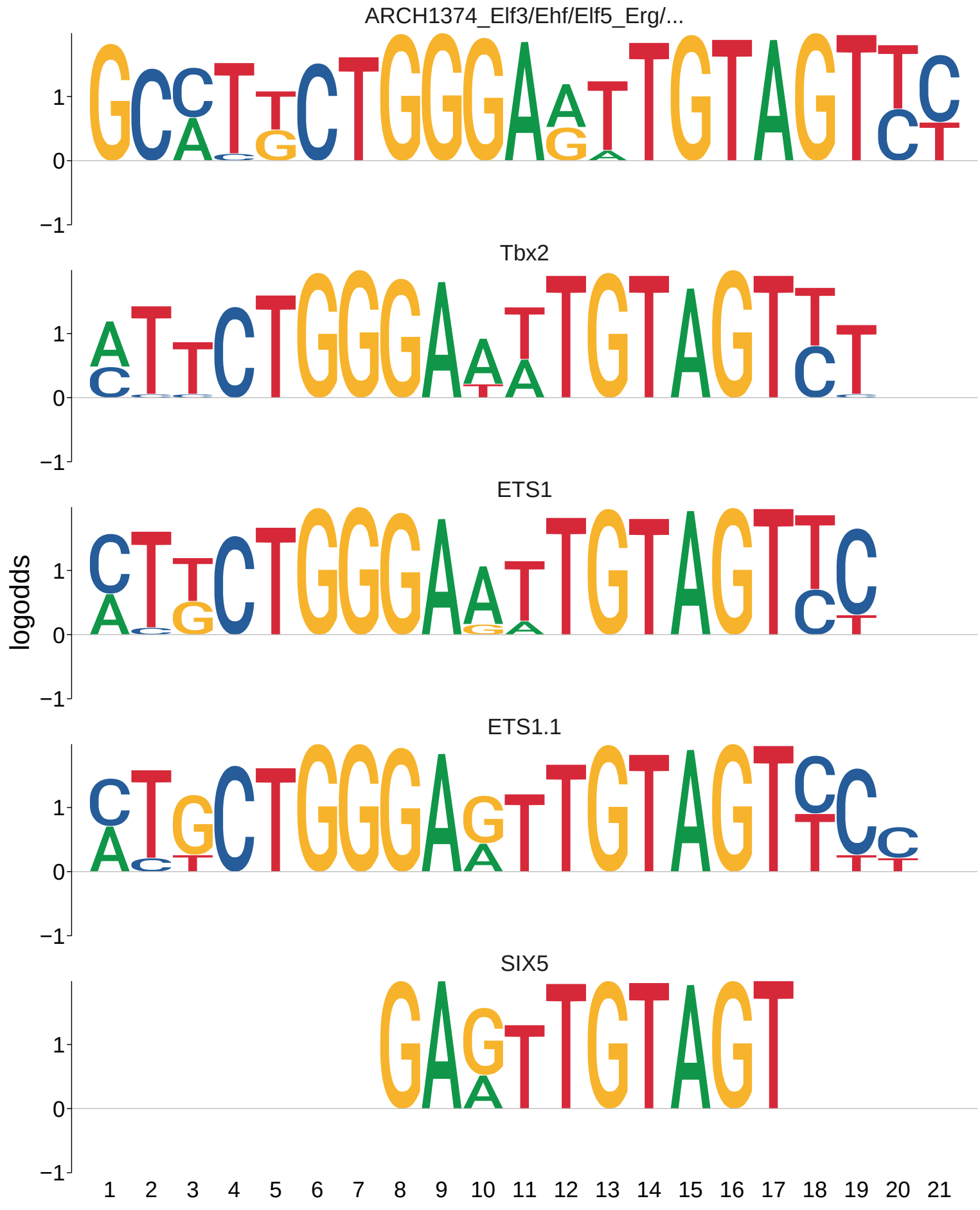
ARCH1374_Elf3/Ehf/Elf5_Erg/...
Tbx2
ETS1
ETS1.1
SIX5
logodds
1
0
−1
1 2 3 4 5 6 7 8 9 10 11 12 13 14 15 16 17 18 19 20 21

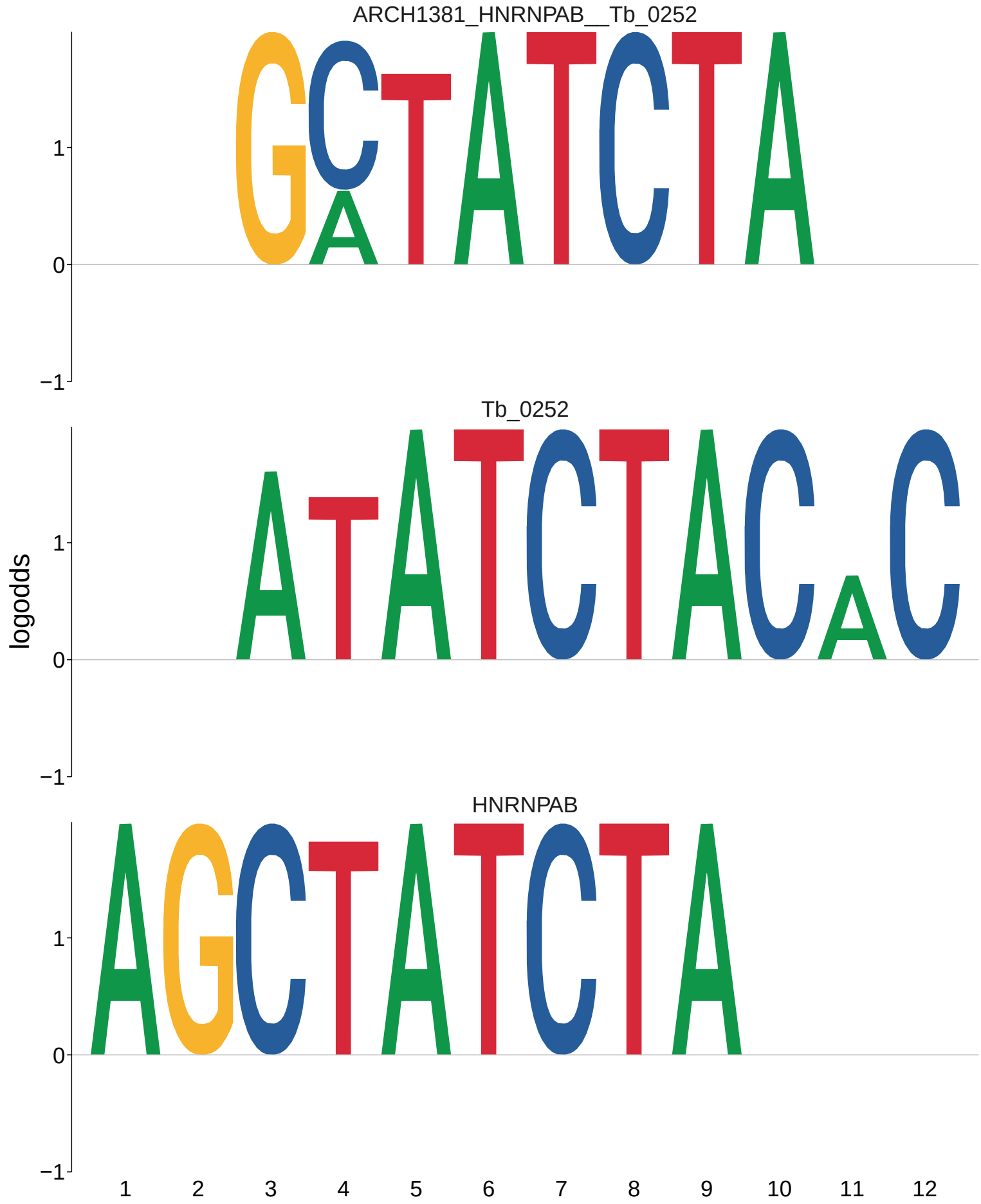
ARCH1381_HNRNPAB__Tb_0252
Tb_0252
HNRNPAB
logodds
1
0
−1
1 2 3 4 5 6 7 8 9 10 11 12

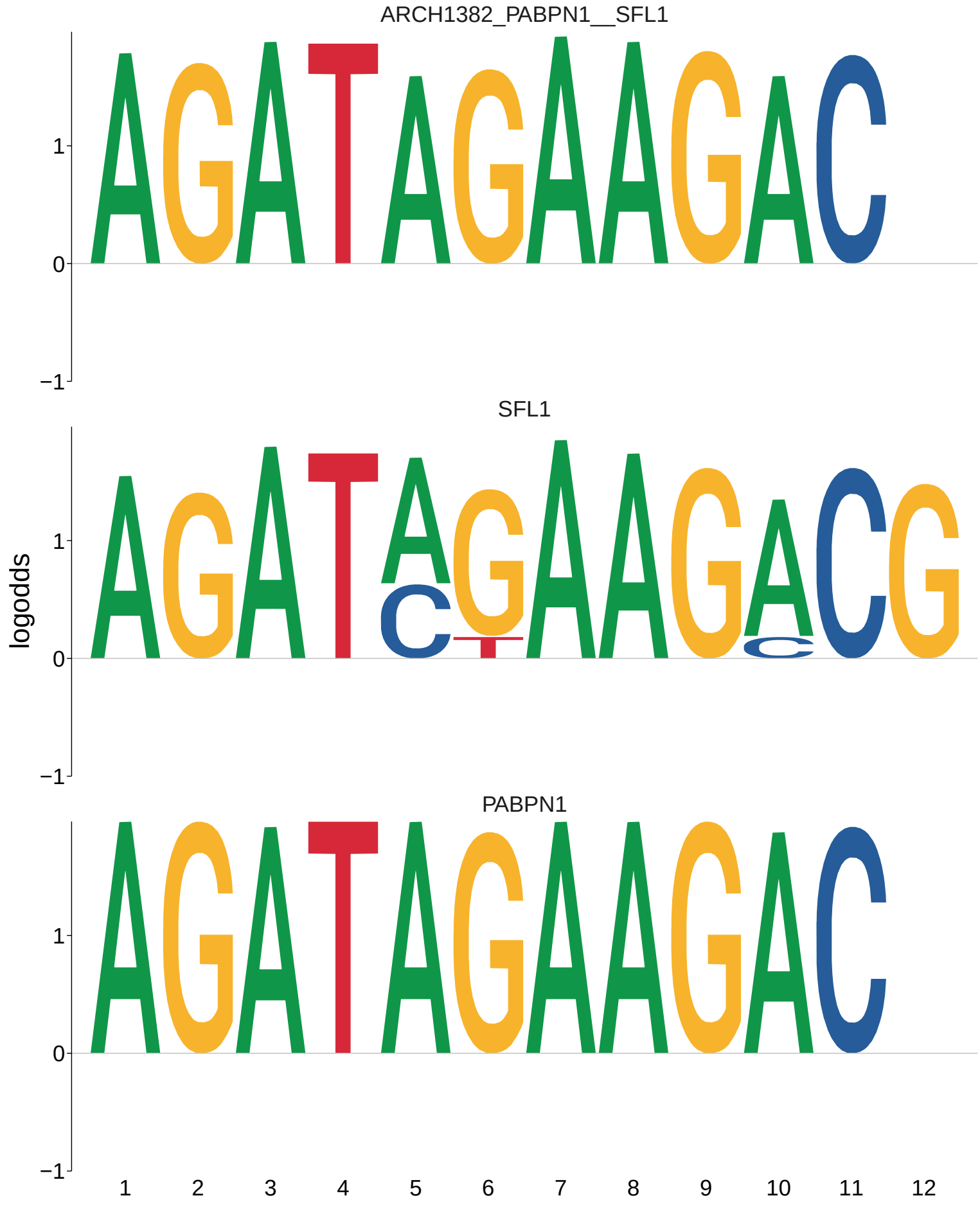
ARCH1382_PABPN1__SFL1
SFL1
PABPN1
logodds
1
0
−1
1 2 3 4 5 6 7 8 9 10 11 12

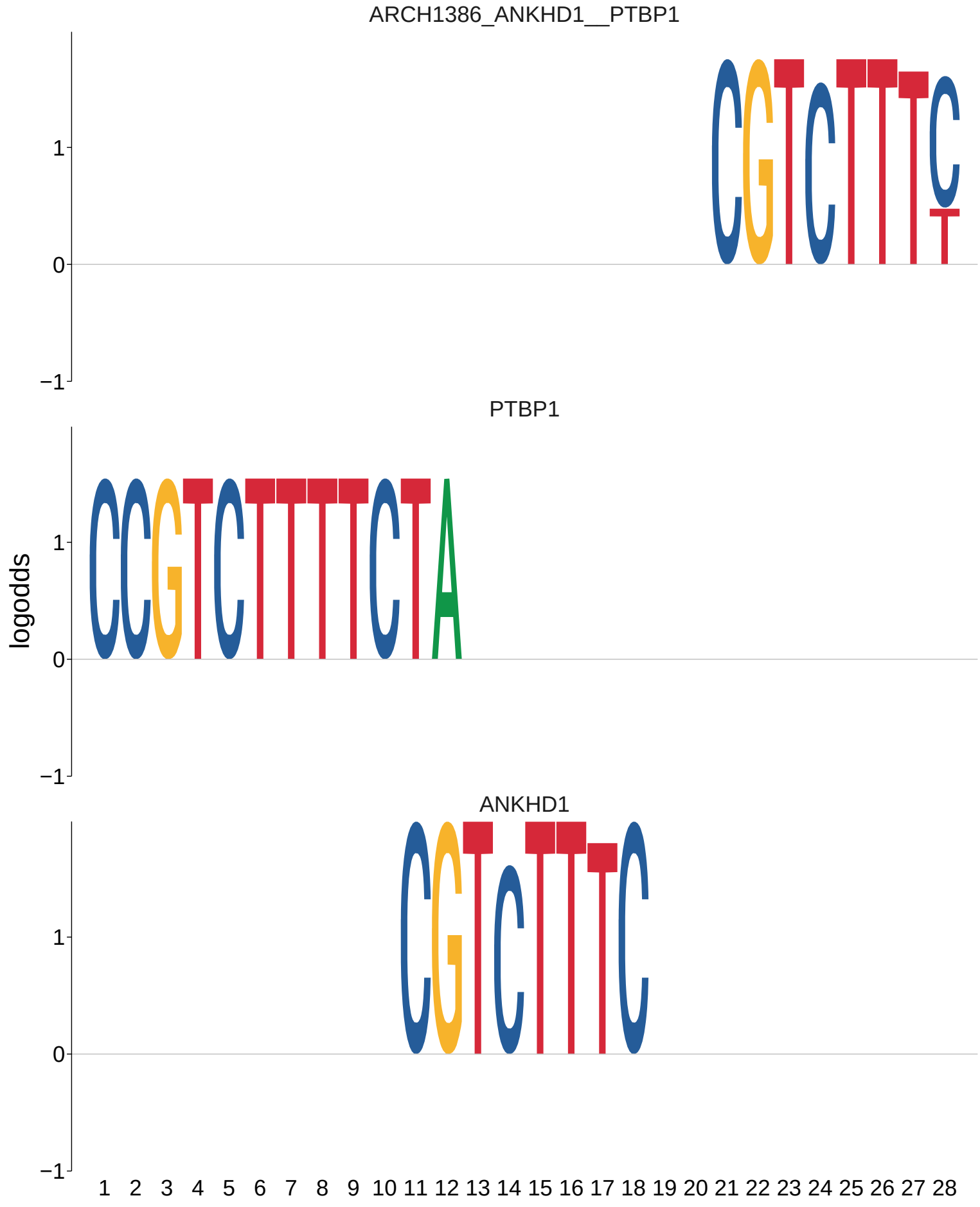
ARCH1386_ANKHD1__PTBP1
PTBP1
ANKHD1
logodds
1
0
−1
1 2 3 4 5 6 7 8 9 10 11 12 13 14 15 16 17 18 19 20 21 22 23 24 25 26 27 28

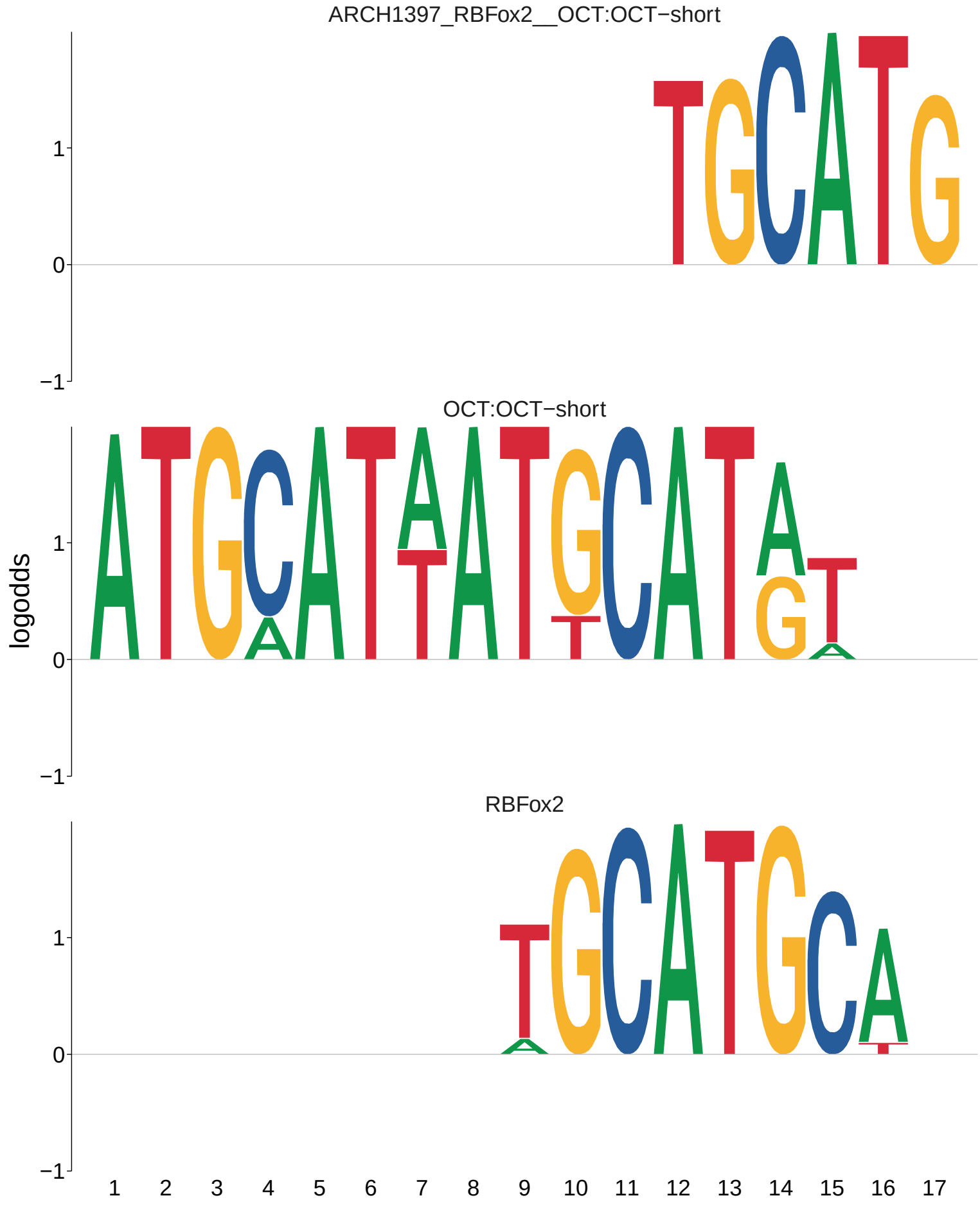
ARCH1397_RBFox2__OCT:OCT−short
OCT:OCT−short
RBFox2
logodds
1
0
−1
1 2 3 4 5 6 7 8 9 10 11 12 13 14 15 16 17

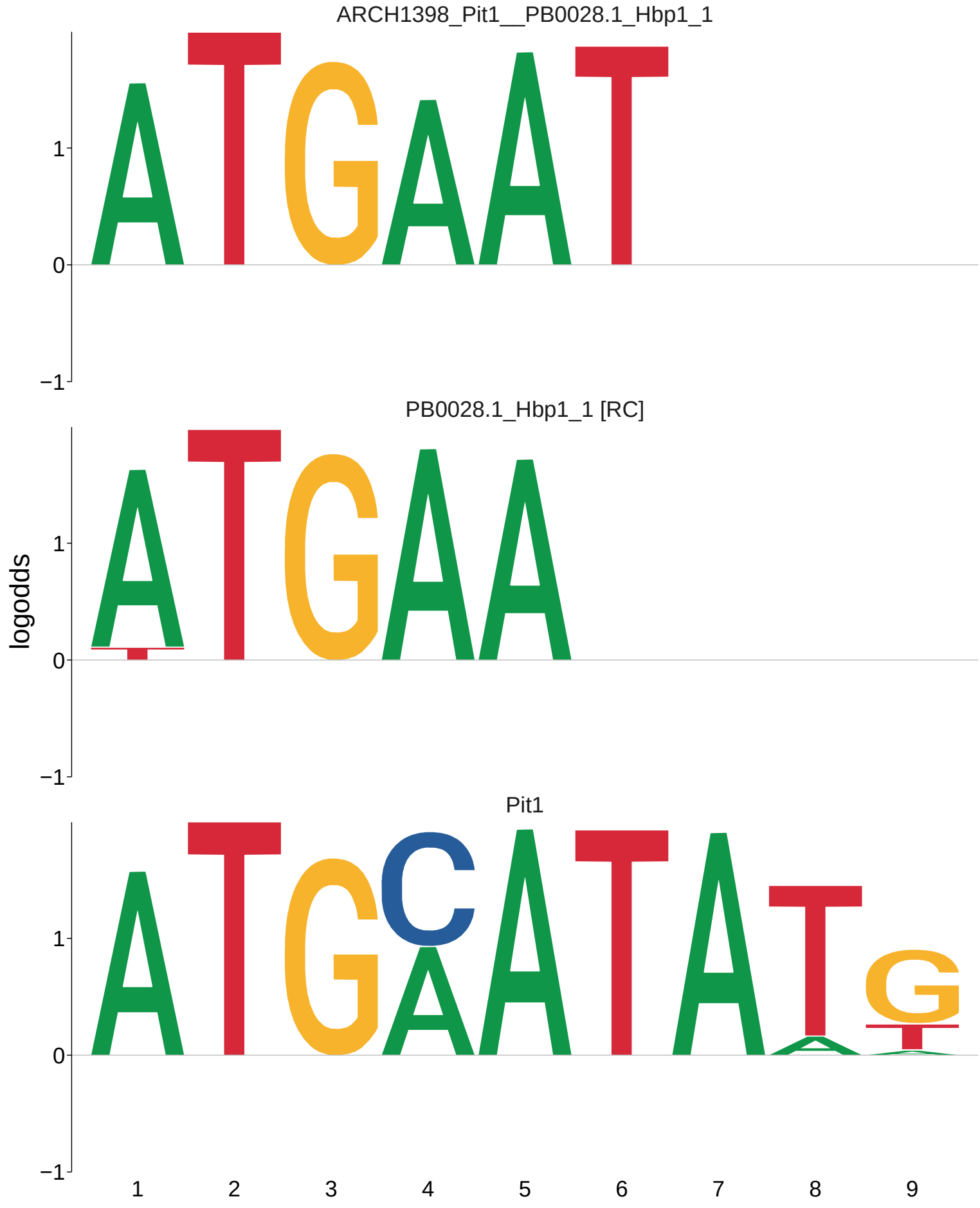
ARCH1398_Pit1__PB0028.1_Hbp1_1
PB0028.1_Hbp1_1 [RC]
Pit1
logodds
1
0
−1
1
2
3
4
5
6
7
8
9

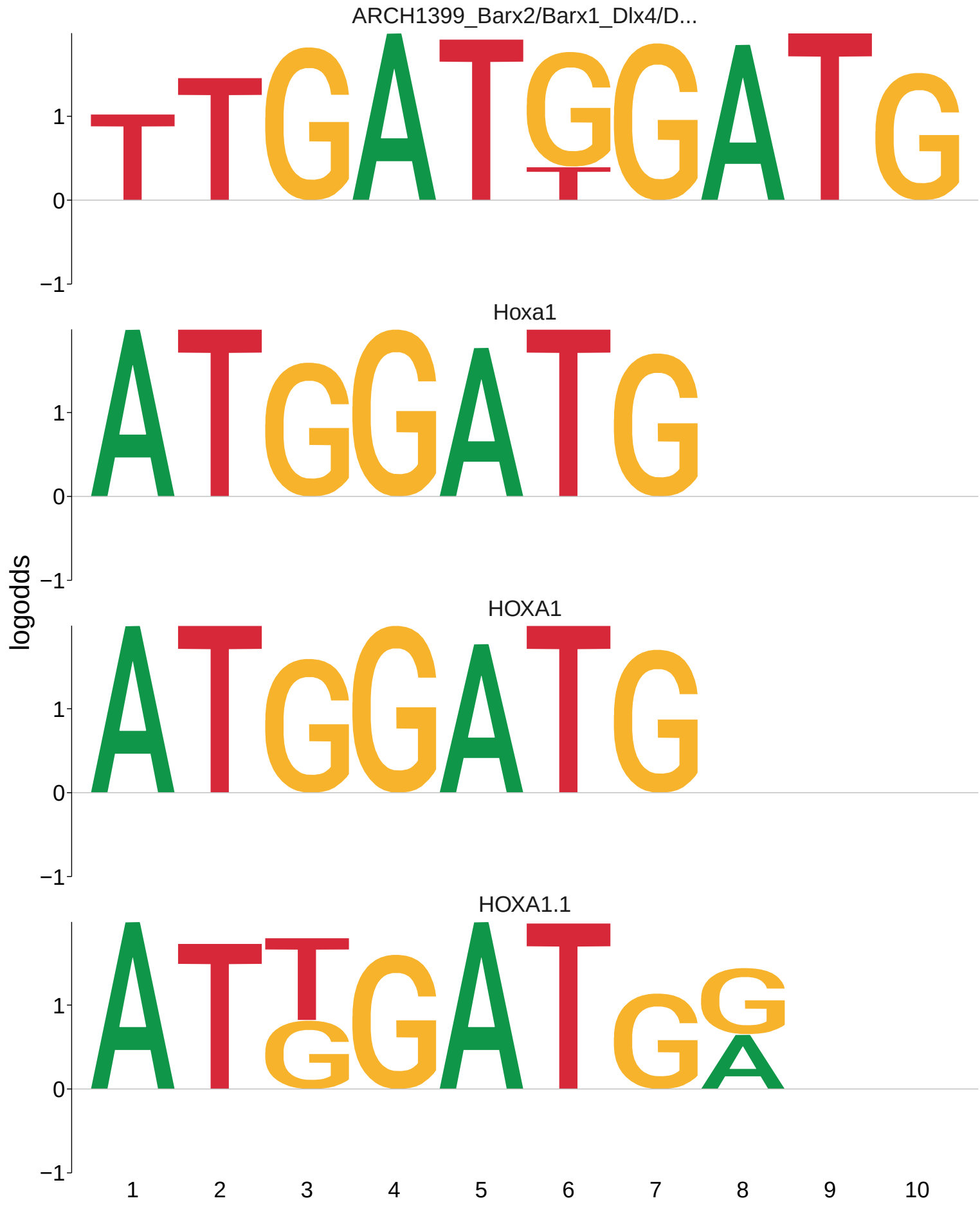
ARCH1399_Barx2/Barx1_Dlx4/D...
Hoxa1
HOXA1
HOXA1.1
logodds
1
0
−1
1
2
3
4
5
6
7
8
9
10

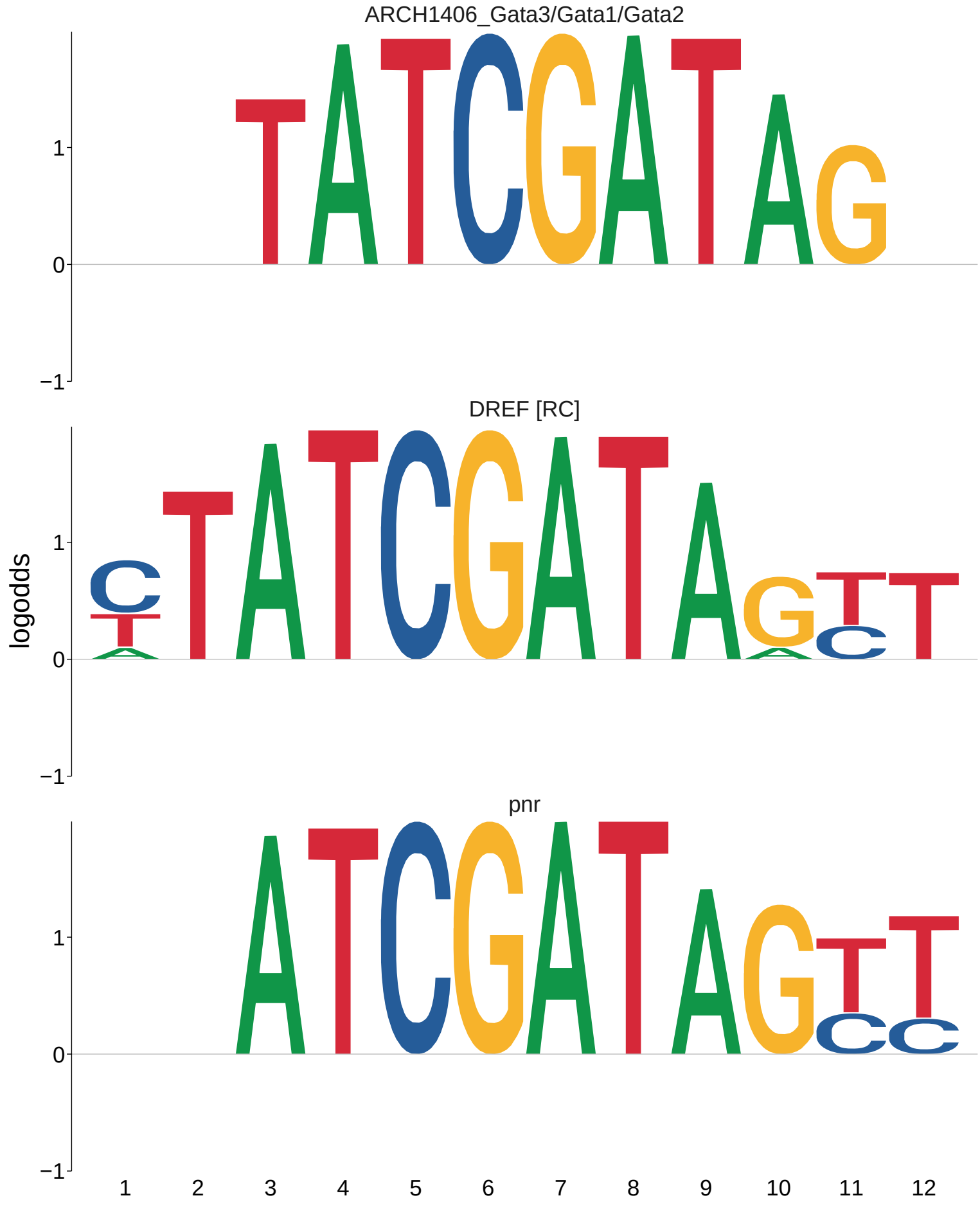
ARCH1406_Gata3/Gata1/Gata2
DREF [RC]
pnr
logodds
1
0
−1
1 2 3 4 5 6 7 8 9 10 11 12

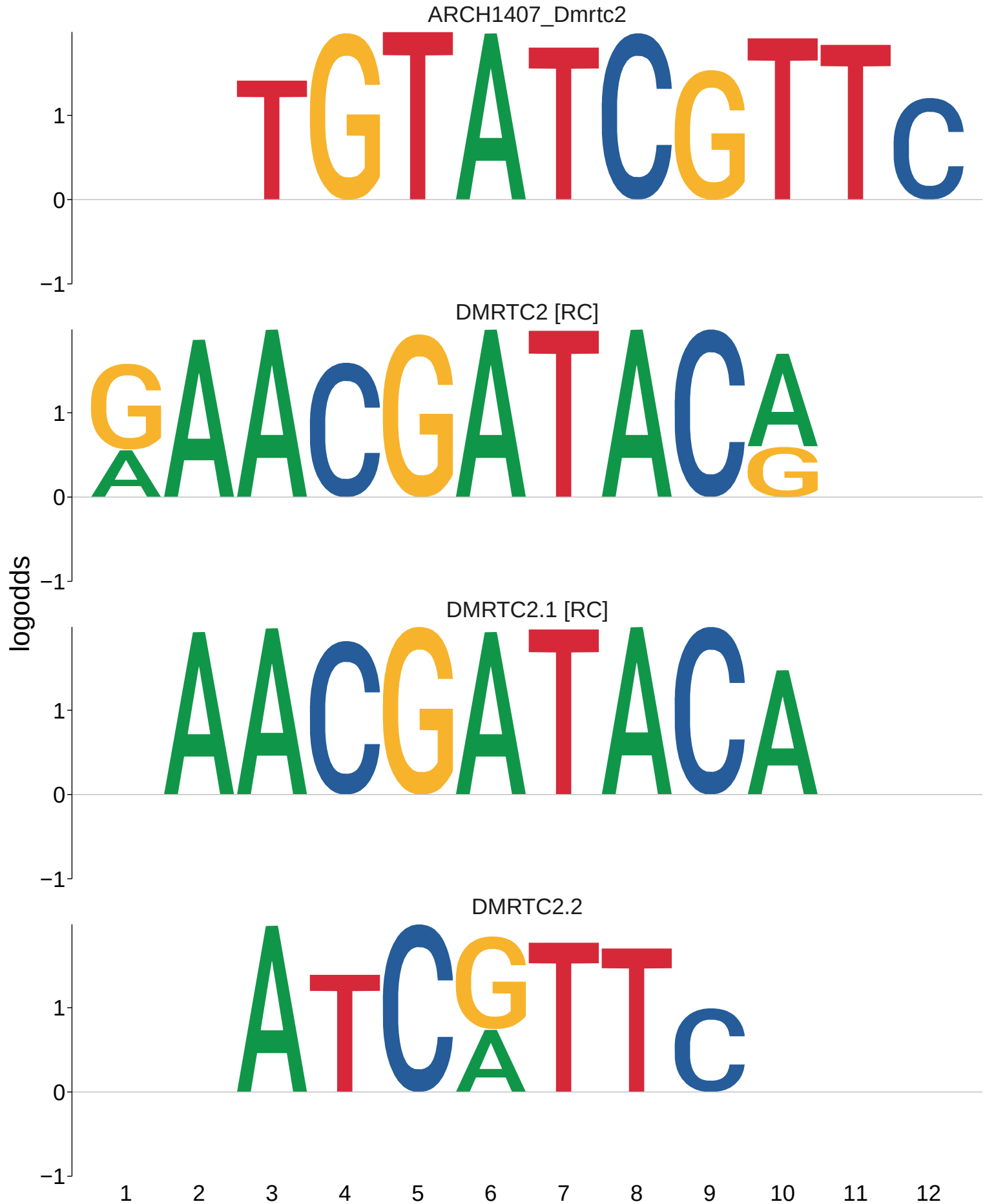
ARCH1407_Dmrtc2
DMRTC2 [RC]
DMRTC2.1 [RC]
DMRTC2.2
logodds
1
0
−1
1 2 3 4 5 6 7 8 9 10 11 12

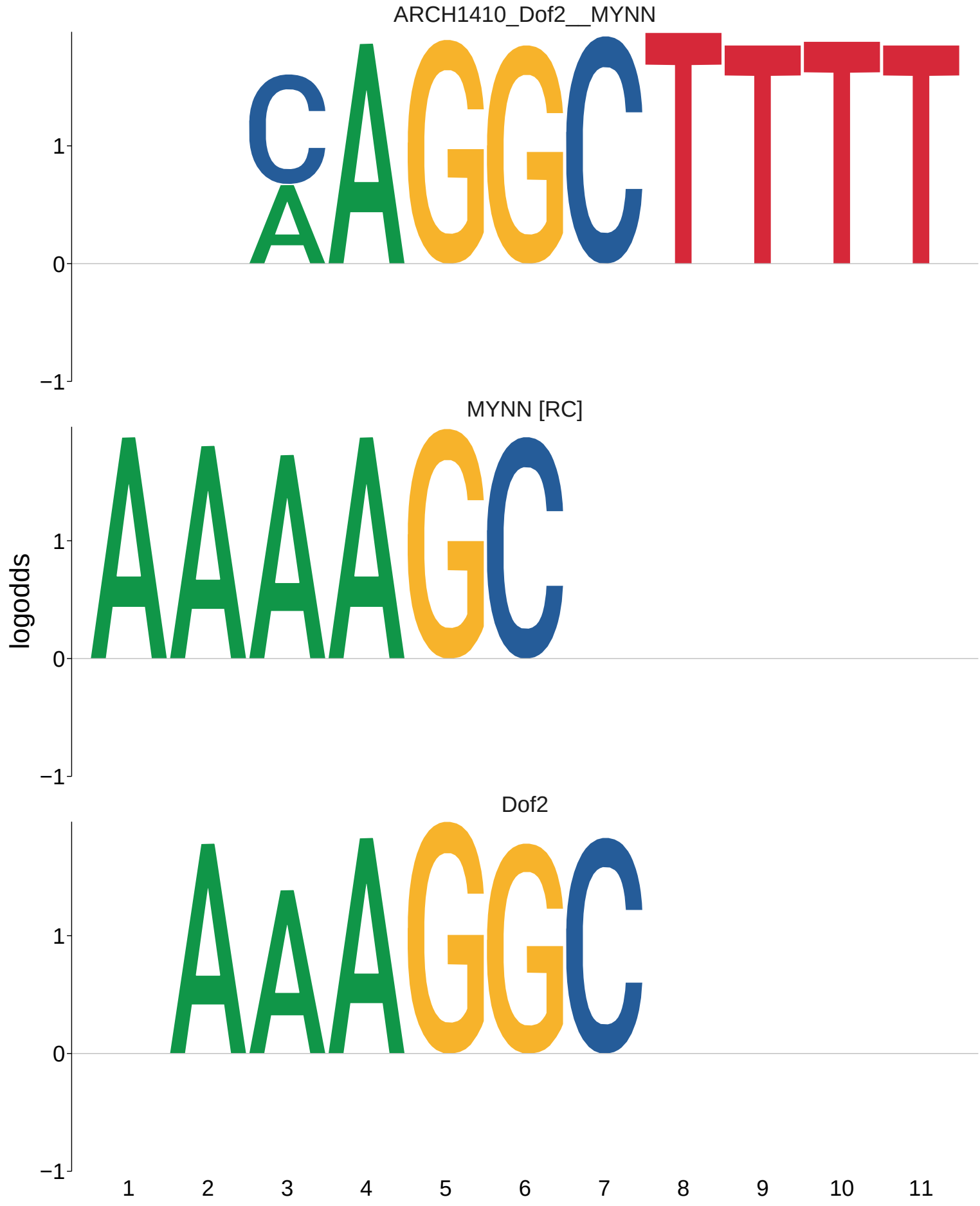
ARCH1410_Dof2__MYNN
MYNN [RC]
Dof2
logodds
1
0
−1
1 2 3 4 5 6 7 8 9 10 11

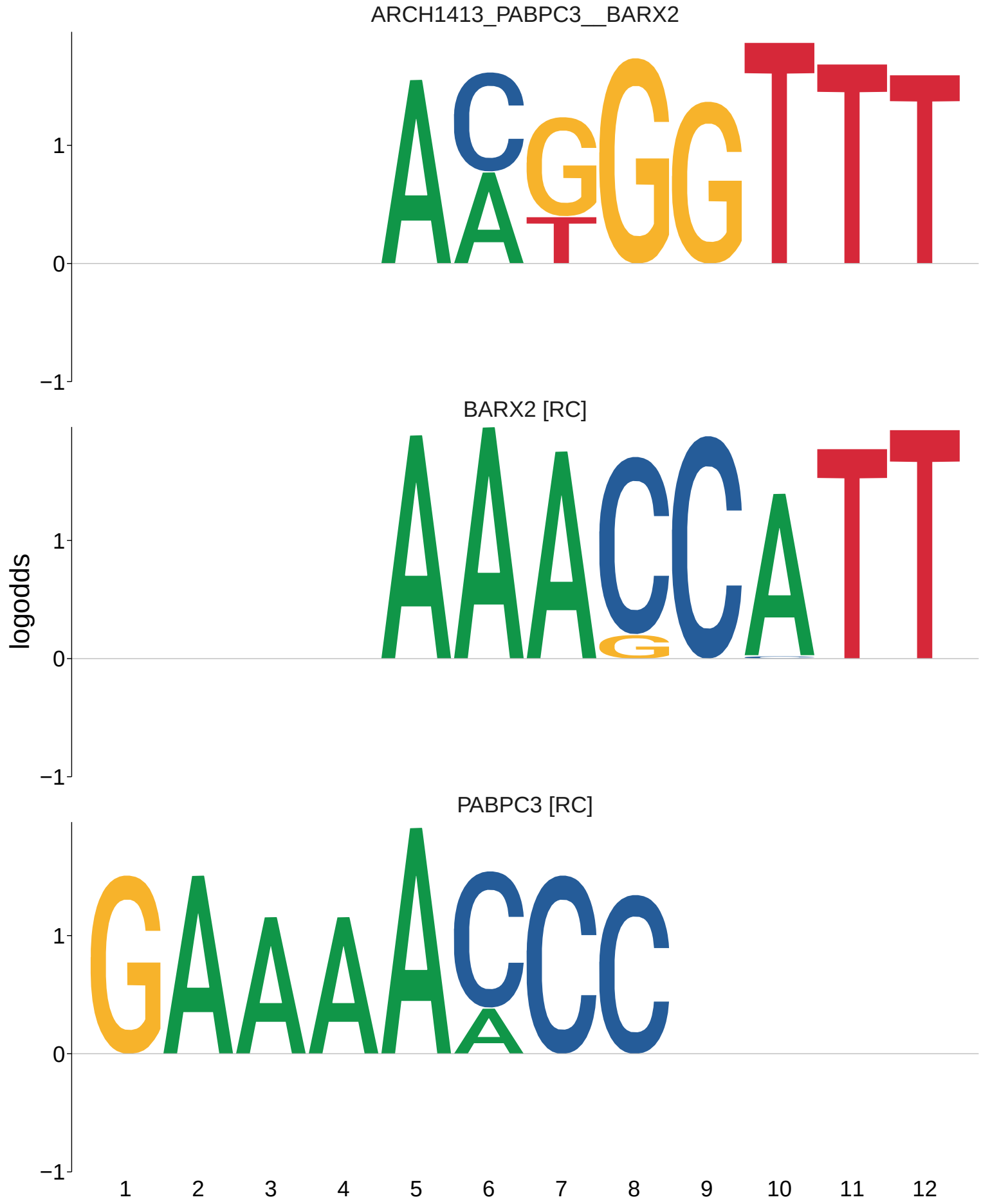
ARCH1413_PABPC3__BARX2
BARX2 [RC]
PABPC3 [RC]
logodds
1
0
−1
1 2 3 4 5 6 7 8 9 10 11 12

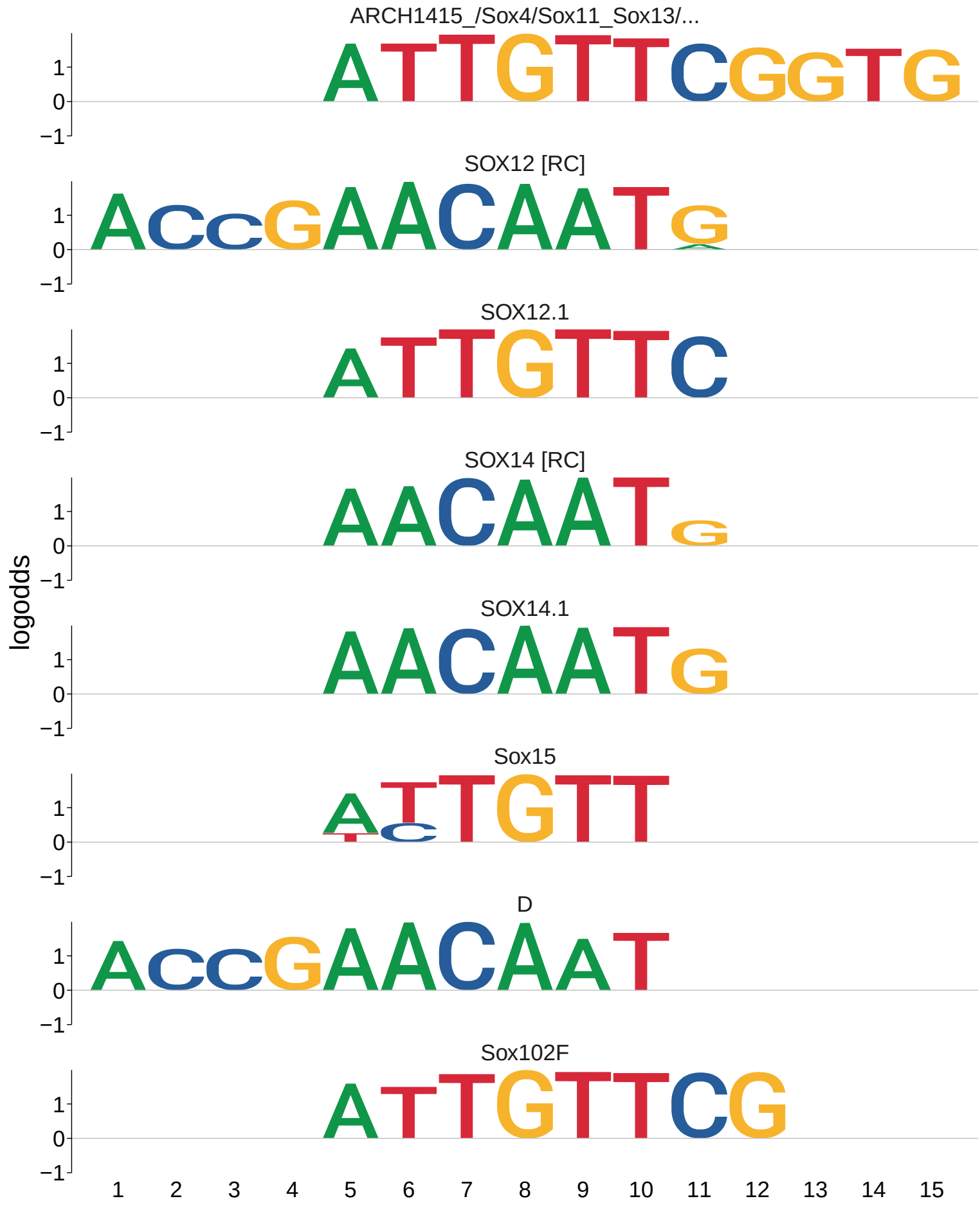
ARCH1415_/Sox4/Sox11_Sox13/...
SOX12 [RC]
SOX12.1
SOX14 [RC]
SOX14.1
Sox15
D
Sox102F
logodds
1
0
−1
1 2 3 4 5 6 7 8 9 10 11 12 13 14 15

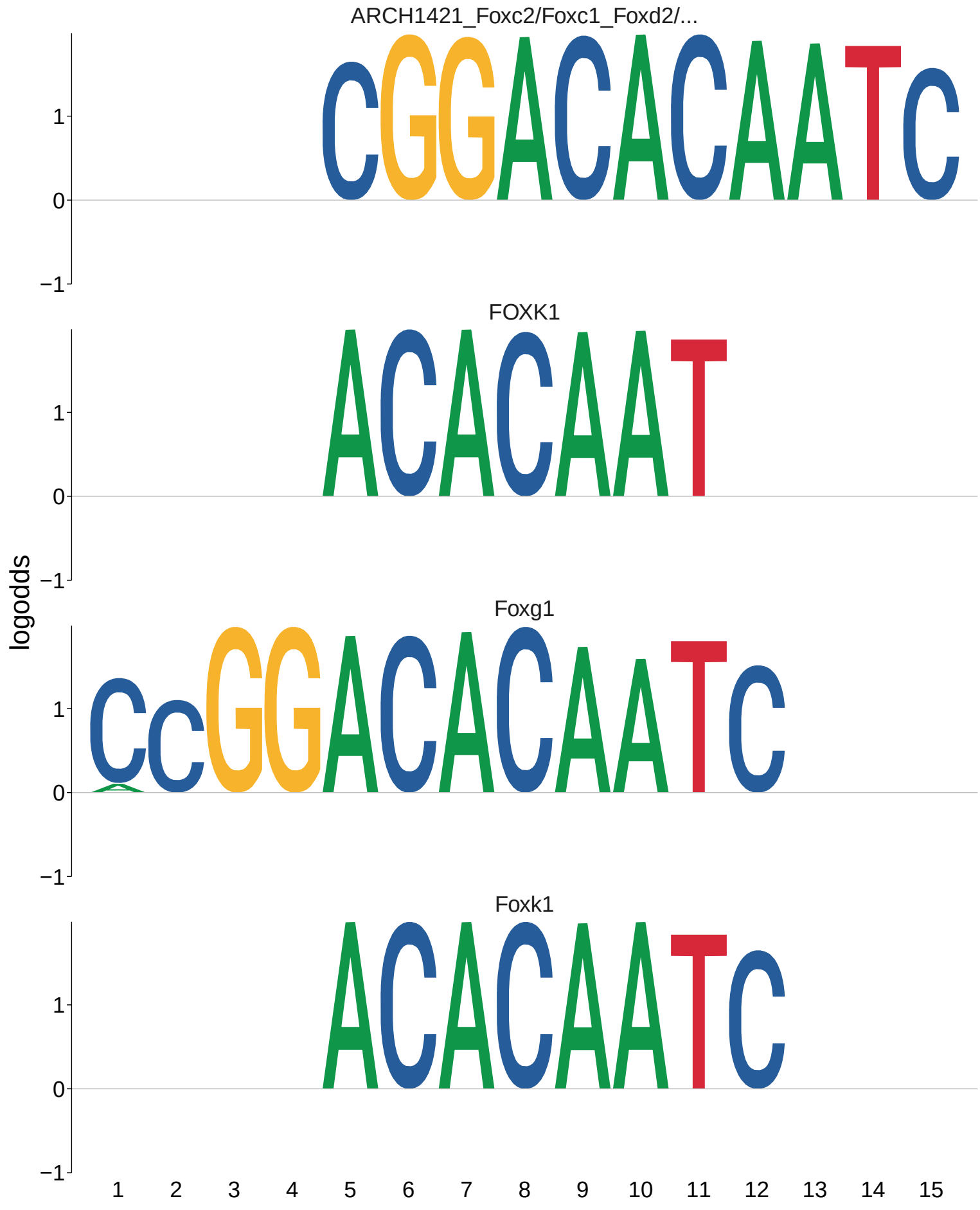
ARCH1421_Foxc2/Foxc1_Foxd2/...
FOXK1
Foxg1
Foxk1
logodds
1
0
−1
1 2 3 4 5 6 7 8 9 10 11 12 13 14 15

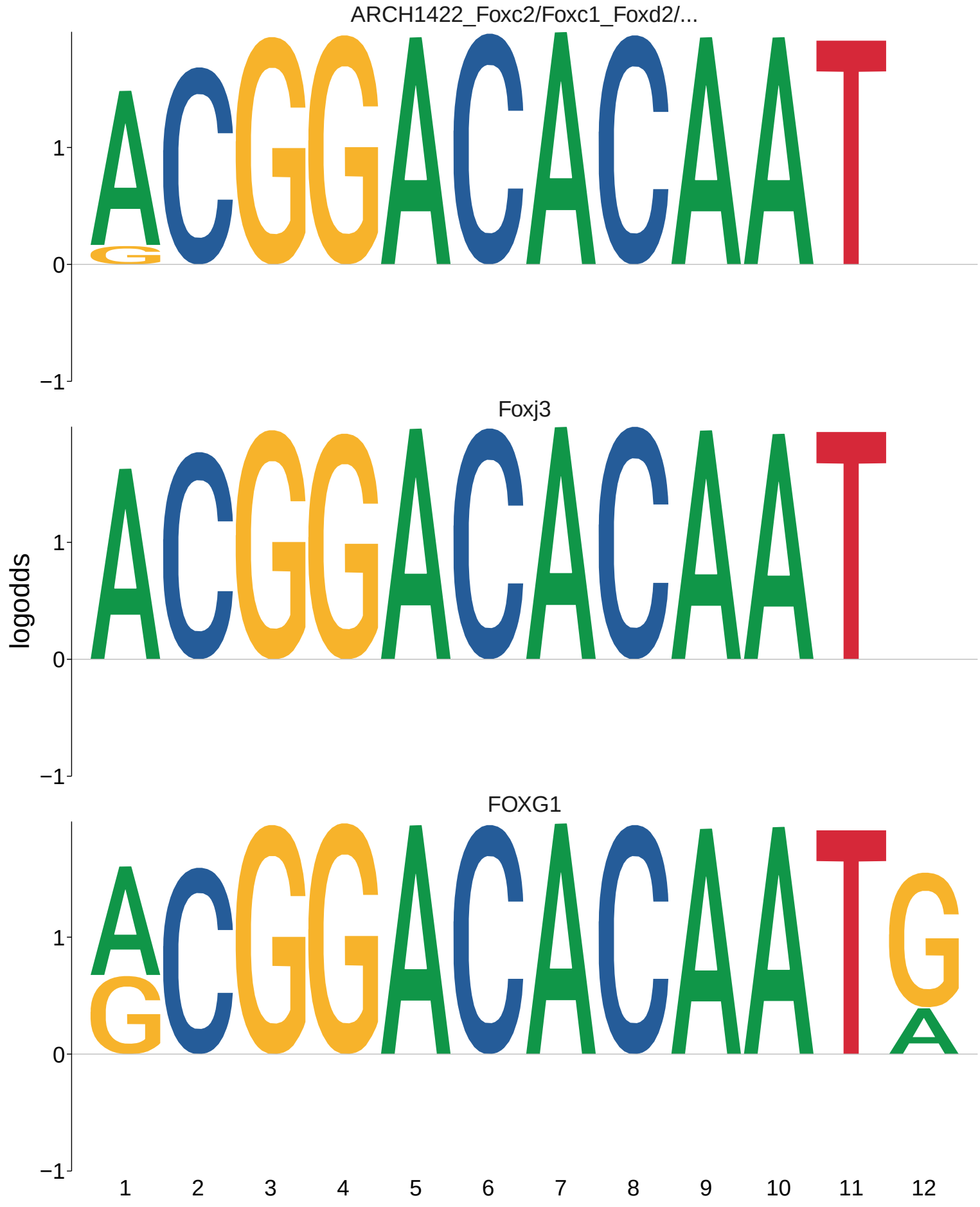
ARCH1422_Foxc2/Foxc1_Foxd2/...
Foxj3
FOXG1
logodds
1
0
−1
1 2 3 4 5 6 7 8 9 10 11 12

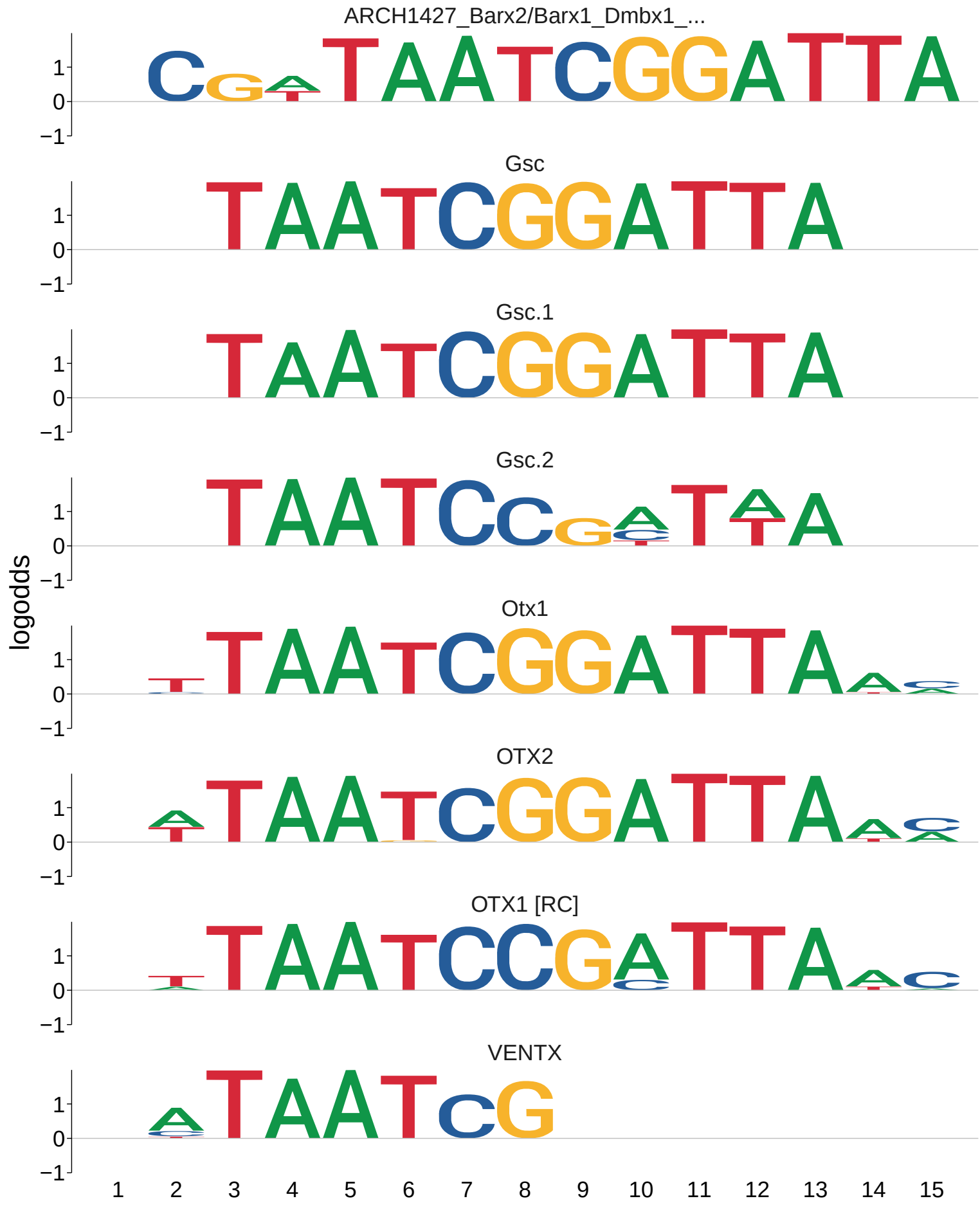
ARCH1427_Barx2/Barx1_Dmbx1_...
Gsc
Gsc.1
Gsc.2
Otx1
OTX2
OTX1 [RC]
VENTX
logodds
1
0
−1
1 2 3 4 5 6 7 8 9 10 11 12 13 14 15

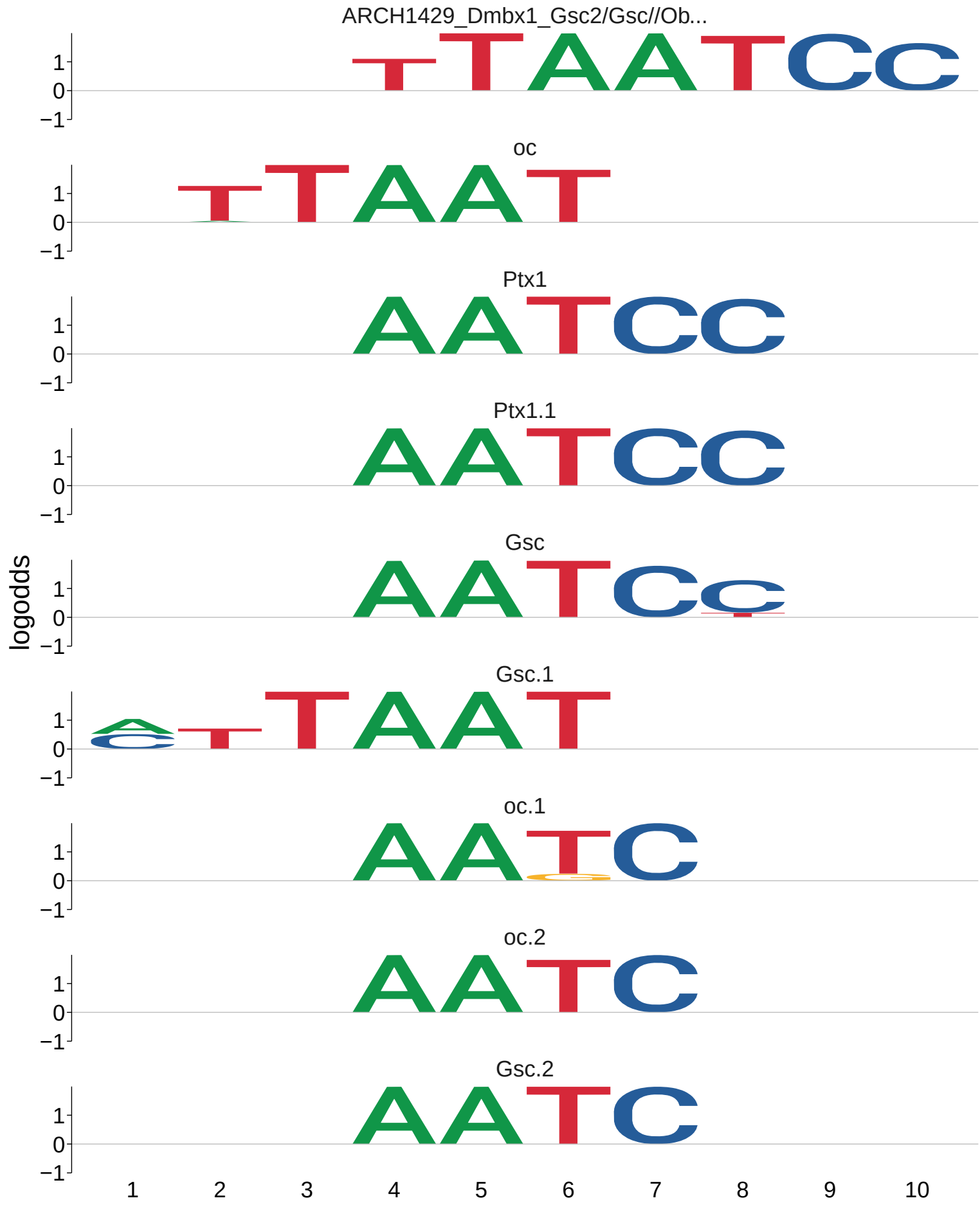
ARCH1429_Dmbx1_Gsc2/Gsc//Ob...
oc
Ptx1
Ptx1.1
Gsc
Gsc.1
oc.1
oc.2
Gsc.2
logodds
1
0
−1
1
2
3
4
5
6
7
8
9
10

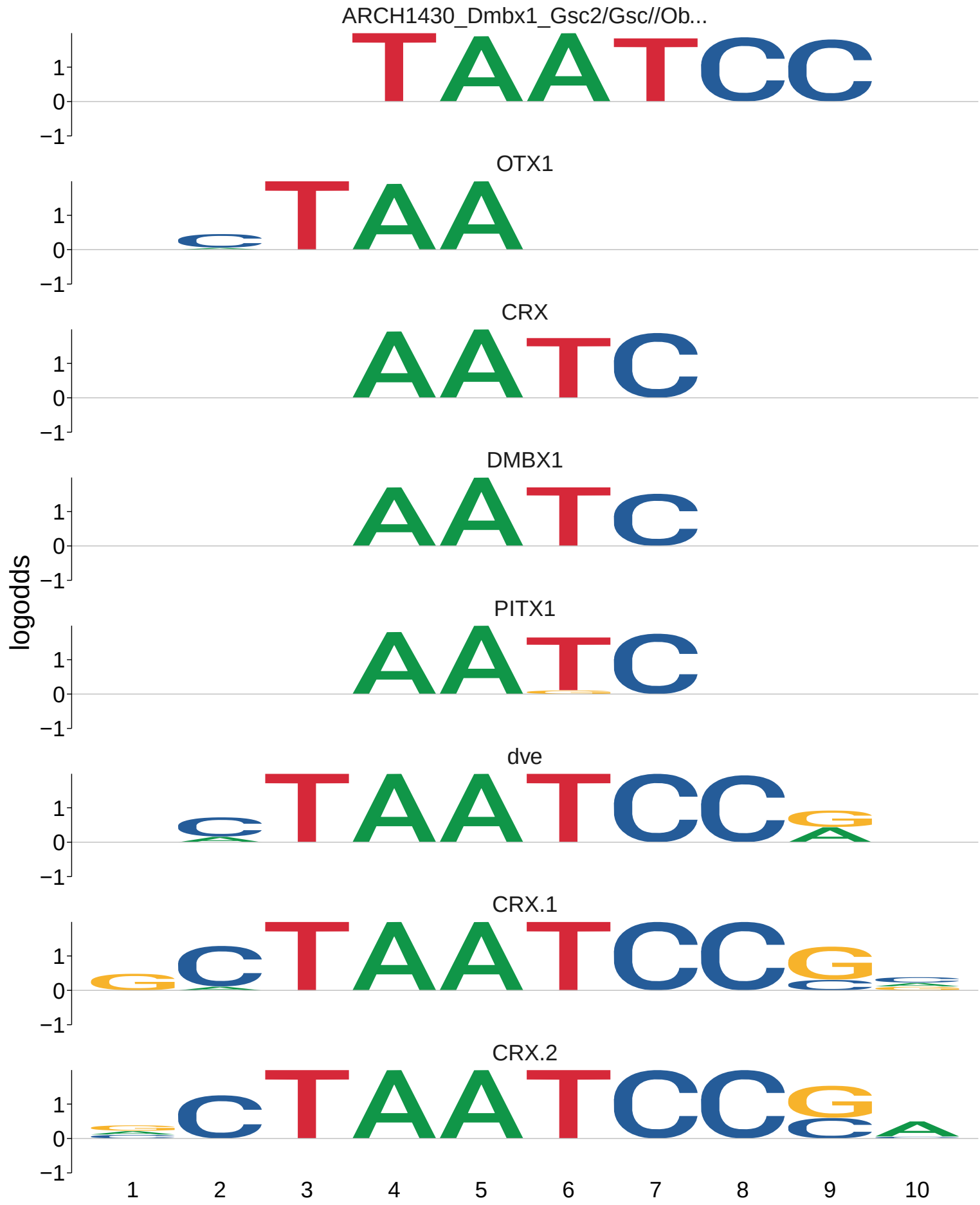
ARCH1430_Dmbx1_Gsc2/Gsc//Ob...
OTX1
CRX
DMBX1
PITX1
dve
CRX.1
CRX.2
logodds
1
0
−1
1
2
3
4
5
6
7
8
9
10

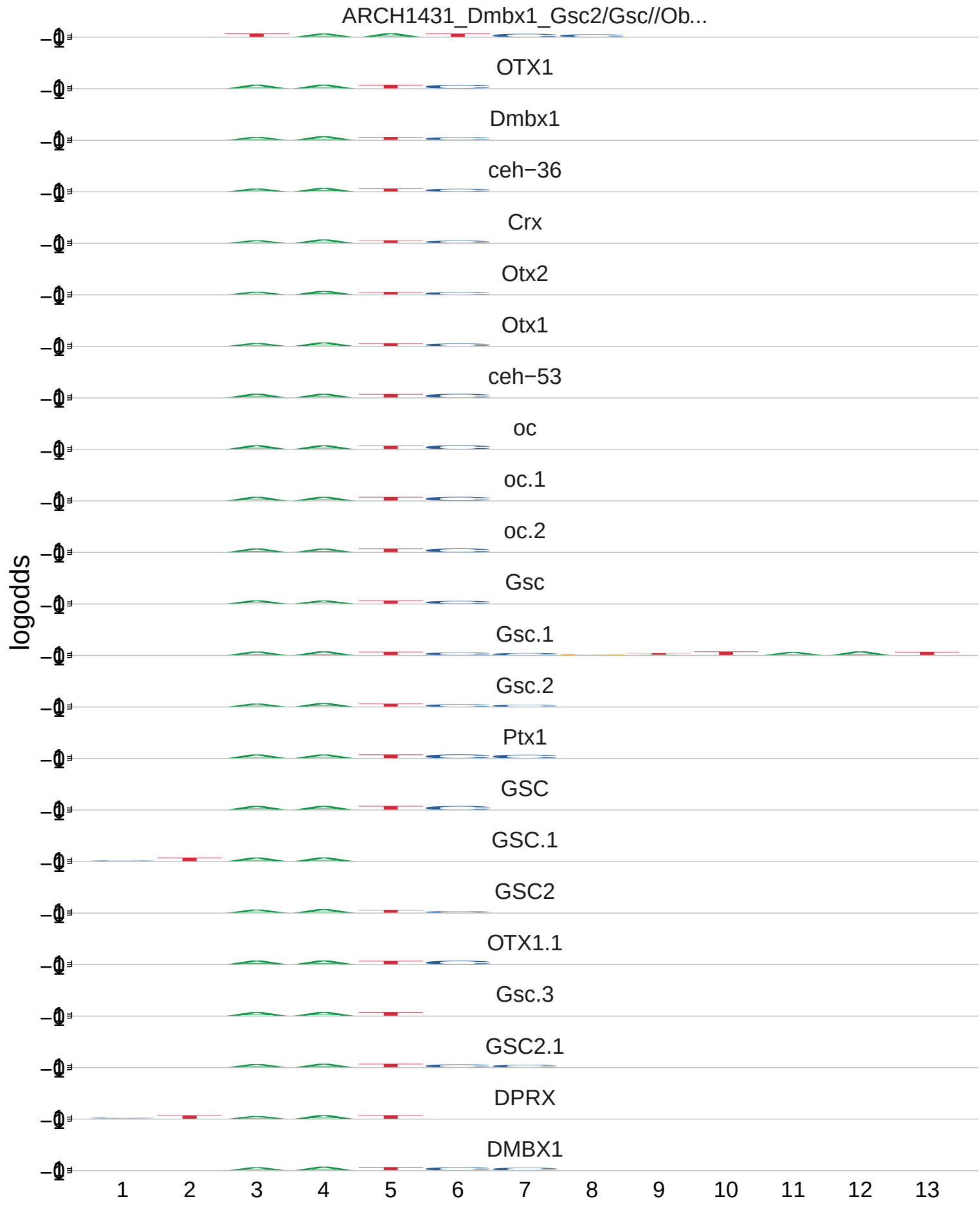
ARCH1431_Dmbx1_Gsc2/Gsc//Ob...
OTX1
Dmbx1
ceh−36
Crx
Otx2
Otx1
ceh−53
oc
oc.1
oc.2
Gsc
Gsc.1
Gsc.2
Ptx1
GSC
GSC.1
GSC2
OTX1.1
Gsc.3
GSC2.1
DPRX
DMBX1
logodds
1
2
3
4
5
6
7
8
9
10
11
12
13

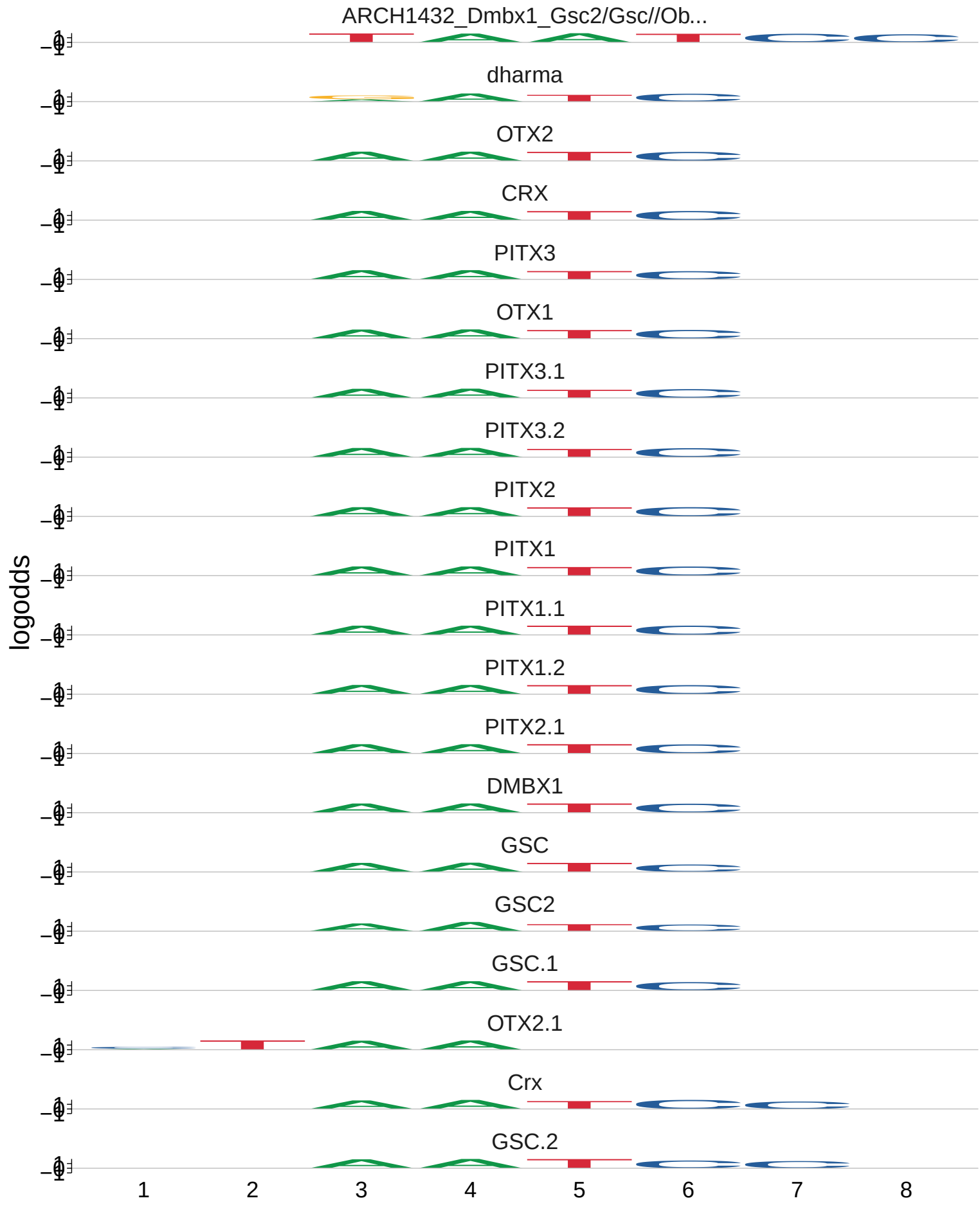
ARCH1432_Dmbx1_Gsc2/Gsc//Ob...
dharma
OTX2
CRX
PITX3
OTX1
PITX3.1
PITX3.2
PITX2
PITX1
PITX1.1
PITX1.2
PITX2.1
DMBX1
GSC
GSC2
GSC.1
OTX2.1
Crx
GSC.2
logodds
1
2
3
4
5
6
7
8

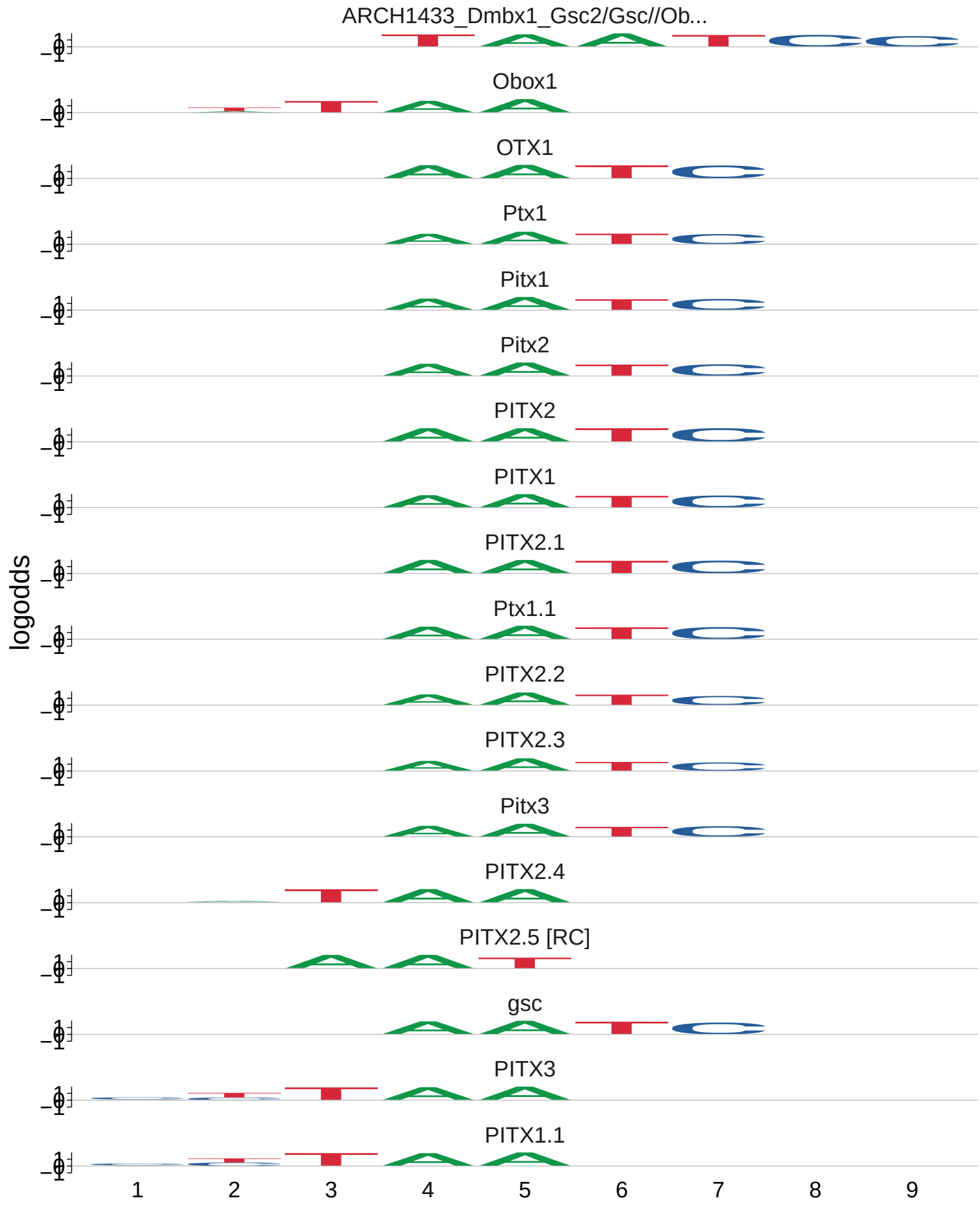
ARCH1433_Dmbx1_Gsc2/Gsc//Ob...
Obox1
OTX1
Ptx1
Pitx1
Pitx2
PITX2
PITX1
PITX2.1
Ptx1.1
PITX2.2
PITX2.3
Pitx3
PITX2.4
PITX2.5 [RC]
gsc
PITX3
PITX1.1
logodds
1
2
3
4
5
6
7
8
9

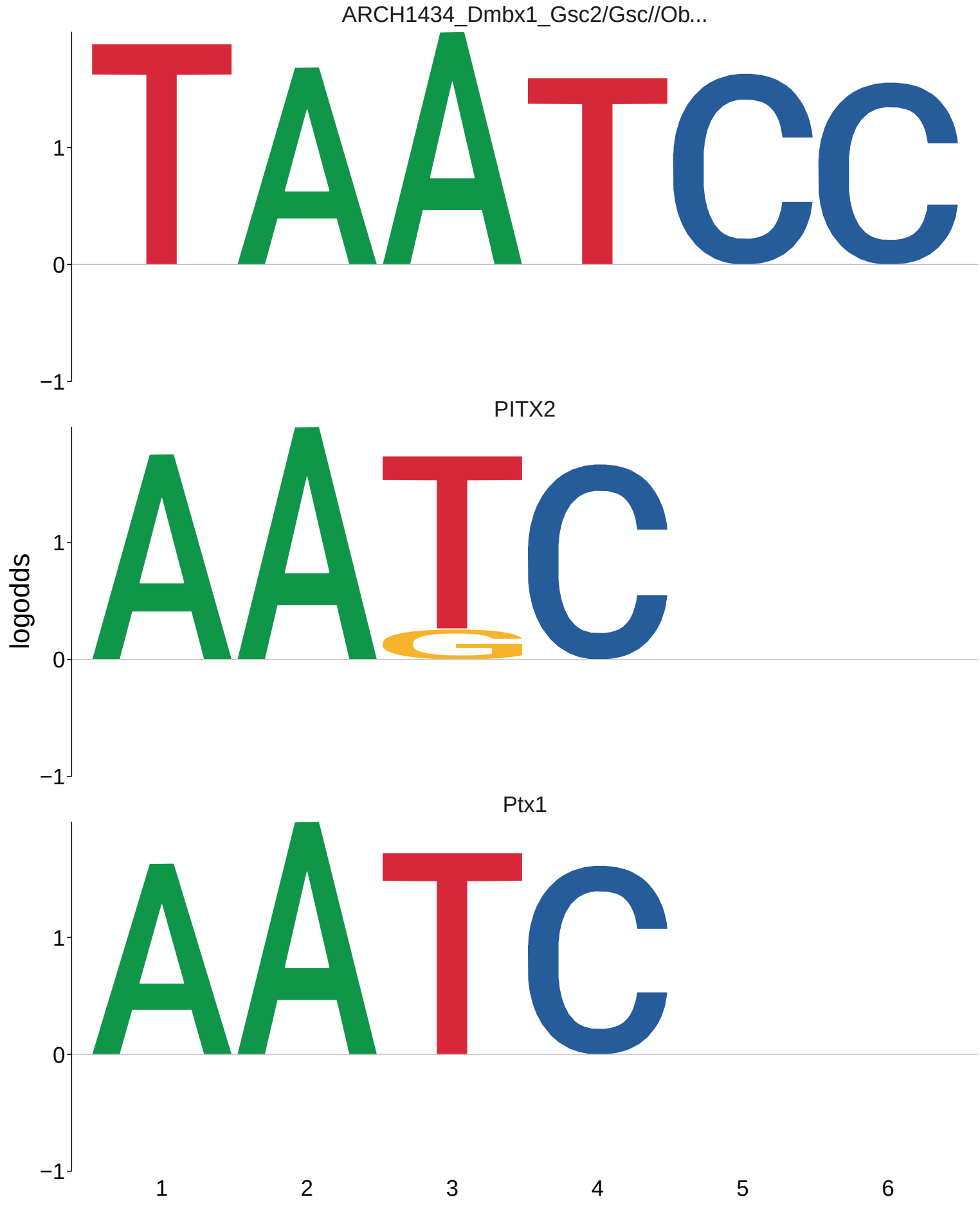
ARCH1434_Dmbx1_Gsc2/Gsc//Ob...
PITX2
Ptx1
logodds
1
0
−1
1
2
3
4
5
6

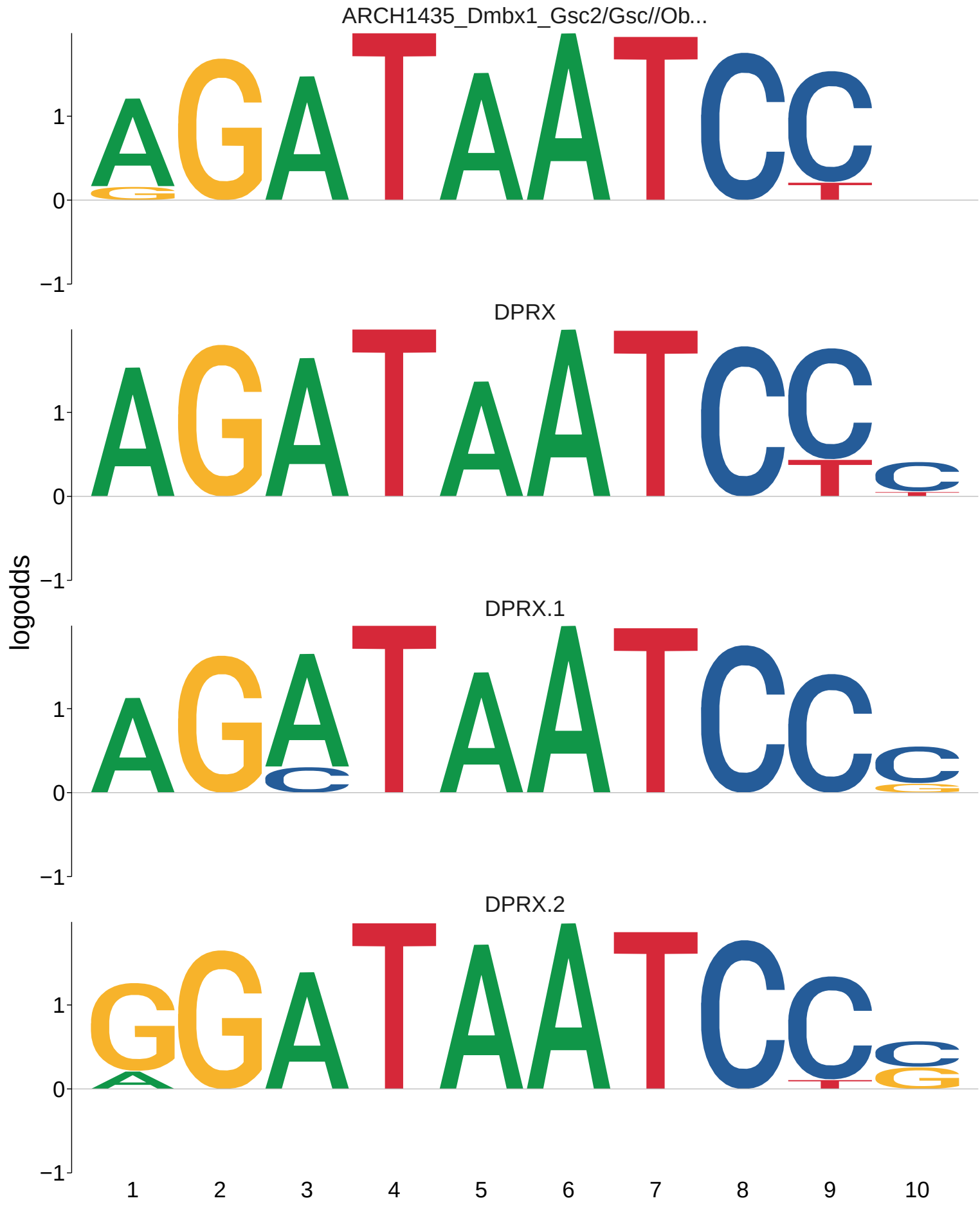
ARCH1435_Dmbx1_Gsc2/Gsc//Ob...
DPRX
DPRX.1
DPRX.2
logodds
1
0
−1
1
2
3
4
5
6
7
8
9
10

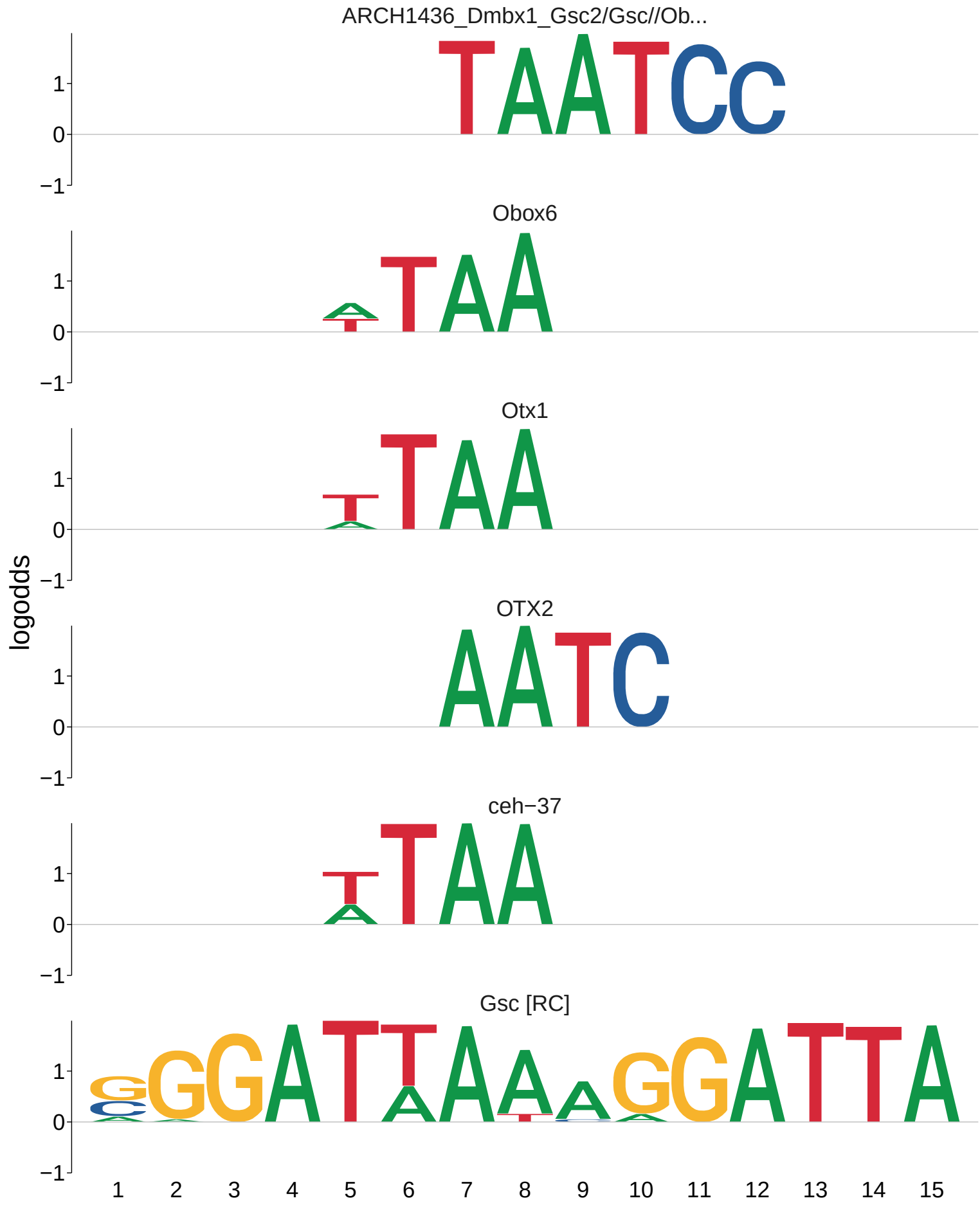
ARCH1436_Dmbx1_Gsc2/Gsc//Ob...
Obox6
Otx1
OTX2
ceh−37
Gsc [RC]
logodds
1
0
−1
1 2 3 4 5 6 7 8 9 10 11 12 13 14 15

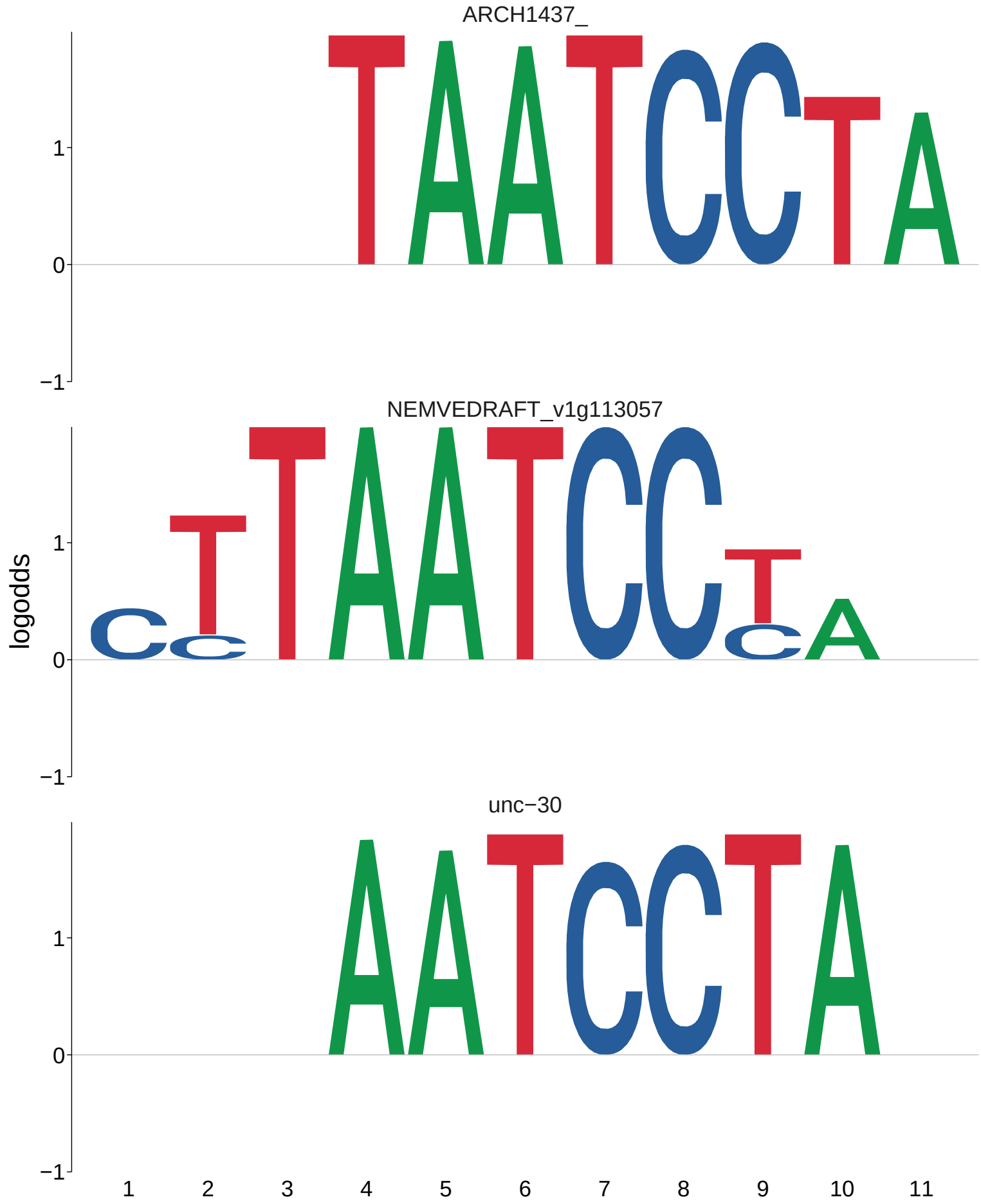
ARCH1437_
NEMVEDRAFT_v1g113057
unc−30
logodds
1
0
−1
1 2 3 4 5 6 7 8 9 10 11

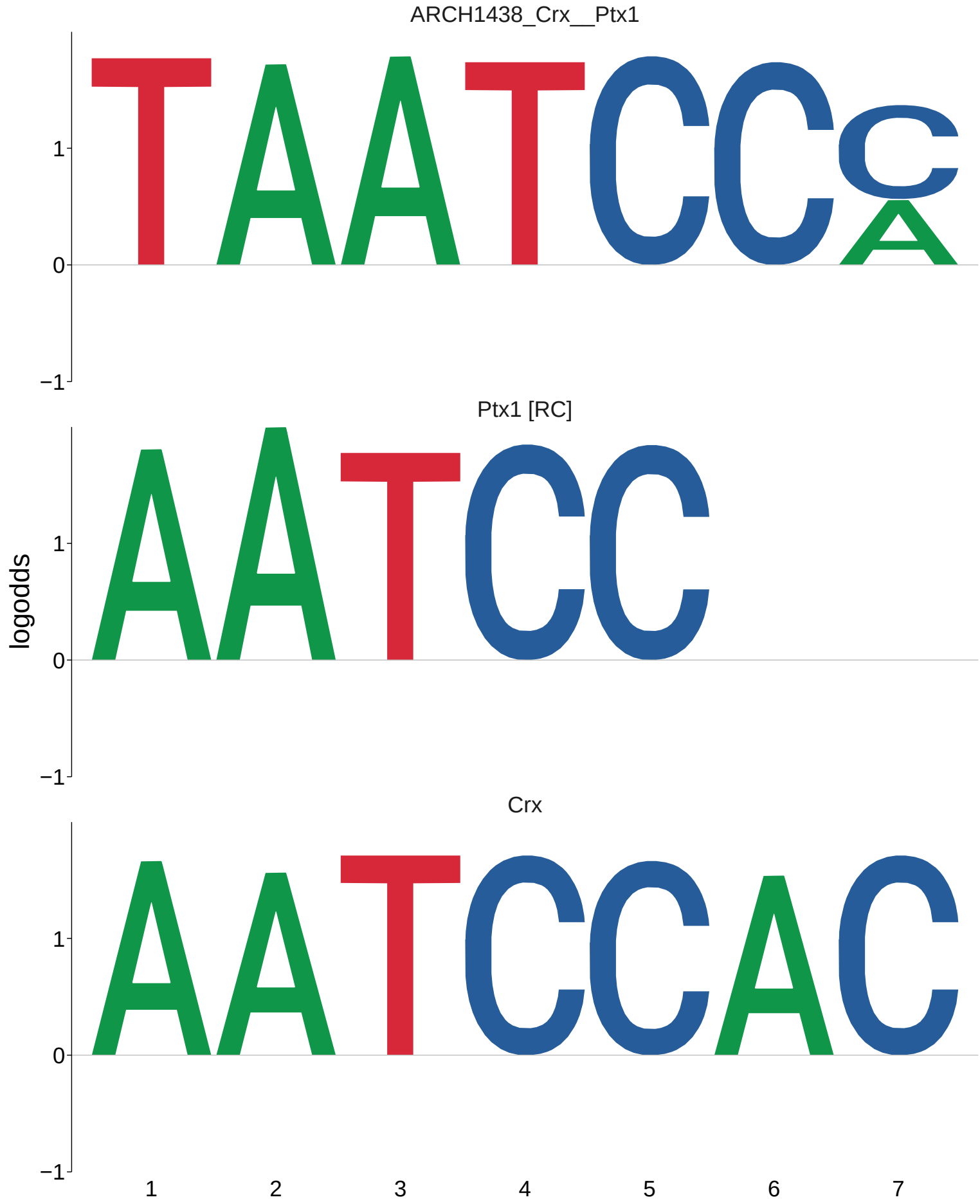
ARCH1438_Crx__Ptx1
Ptx1 [RC]
Crx
logodds
1
0
−1
1
2
3
4
5
6
7

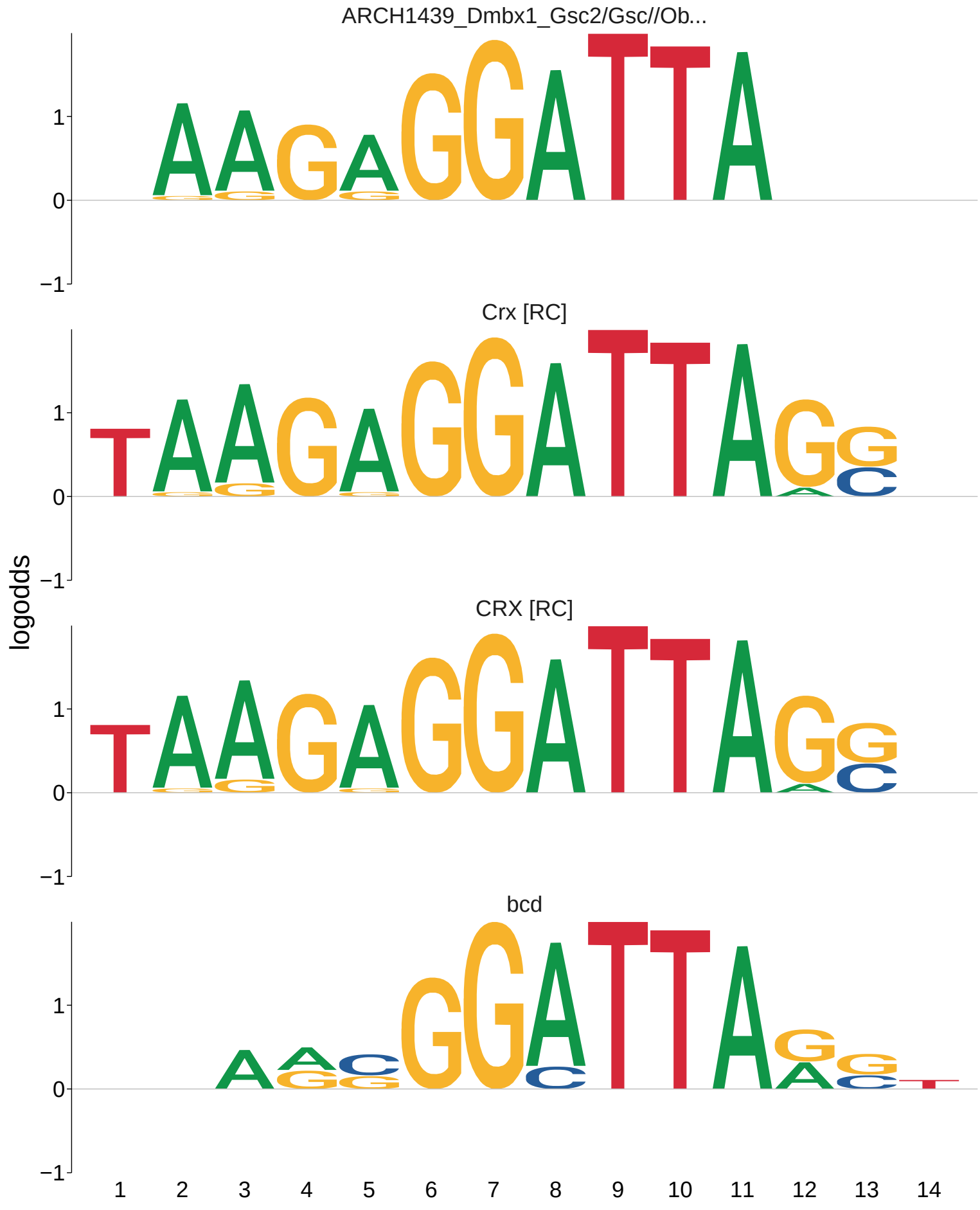
ARCH1439_Dmbx1_Gsc2/Gsc//Ob...
Crx [RC]
CRX [RC]
bcd
logodds
1
0
−1
1 2 3 4 5 6 7 8 9 10 11 12 13 14

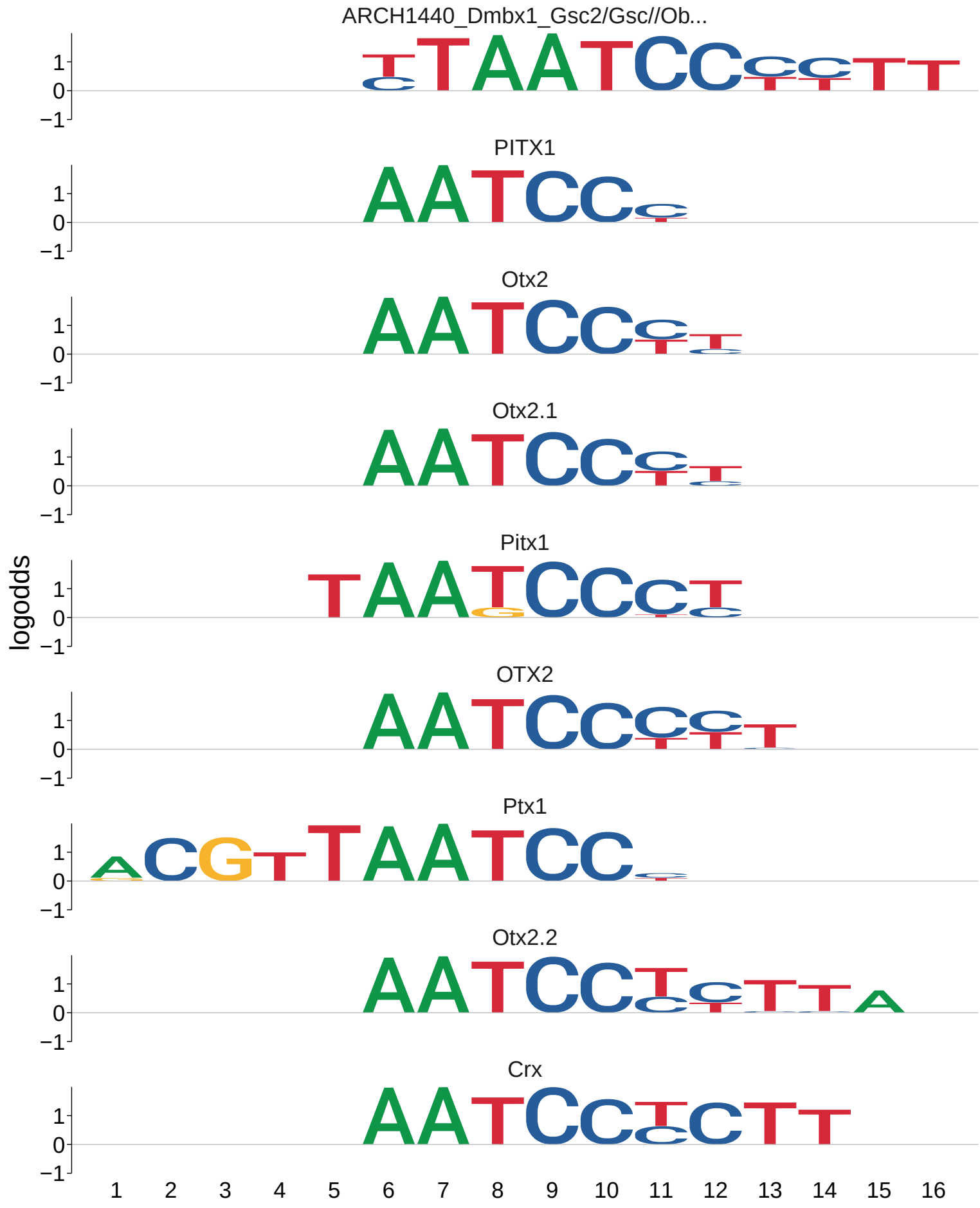
ARCH1440_Dmbx1_Gsc2/Gsc//Ob...
PITX1
Otx2
Otx2.1
Pitx1
OTX2
Ptx1
Otx2.2
Crx
logodds
1
0
−1
1 2 3 4 5 6 7 8 9 10 11 12 13 14 15 16

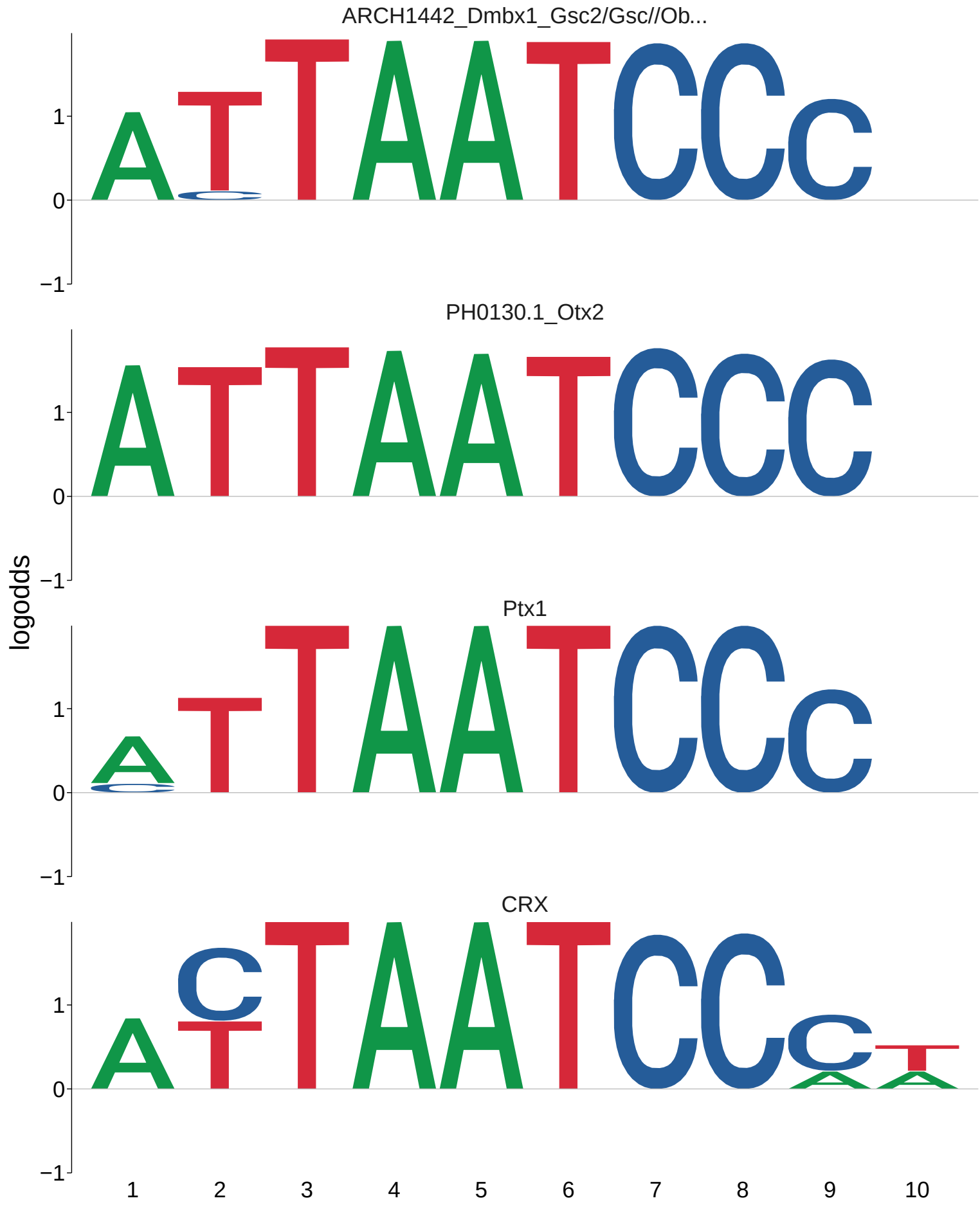
ARCH1442_Dmbx1_Gsc2/Gsc//Ob...
PH0130.1_Otx2
Ptx1
CRX
logodds
1
0
−1
1
2
3
4
5
6
7
8
9
10

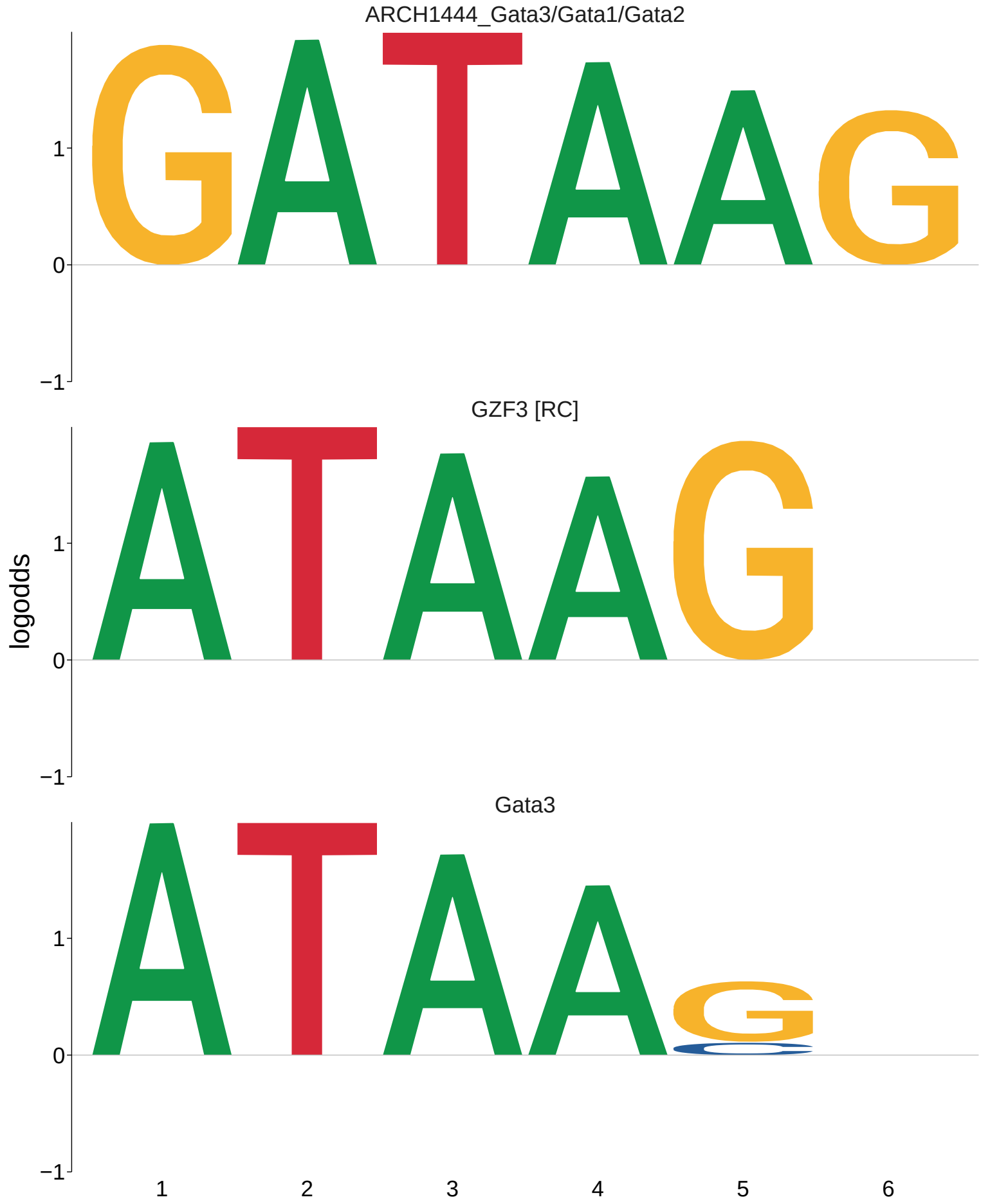
ARCH1444_Gata3/Gata1/Gata2
GZF3 [RC]
Gata3
logodds
1
0
−1
1
2
3
4
5
6

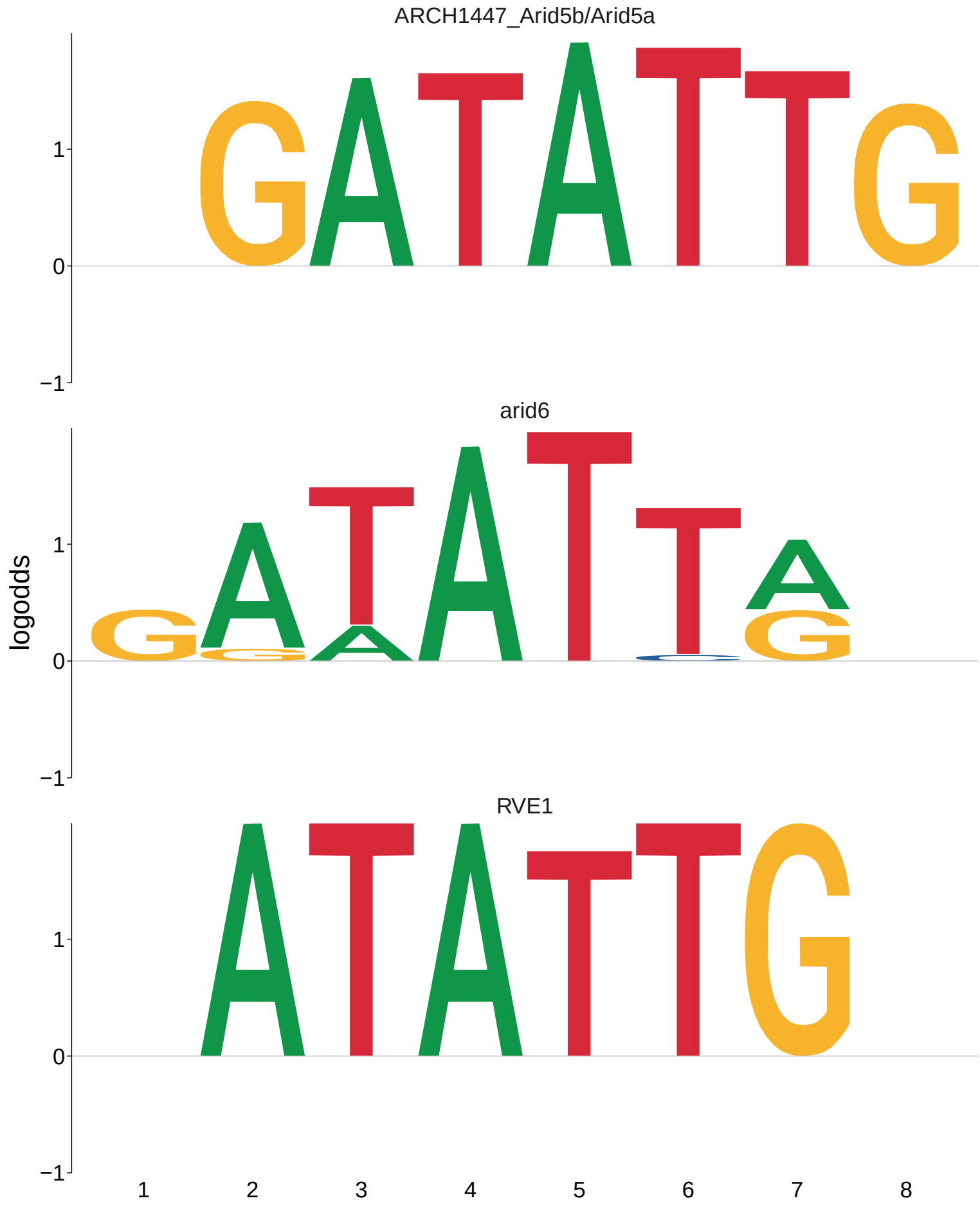
ARCH1447_Arid5b/Arid5a
arid6
RVE1
logodds
1
0
−1
1
2
3
4
5
6
7
8

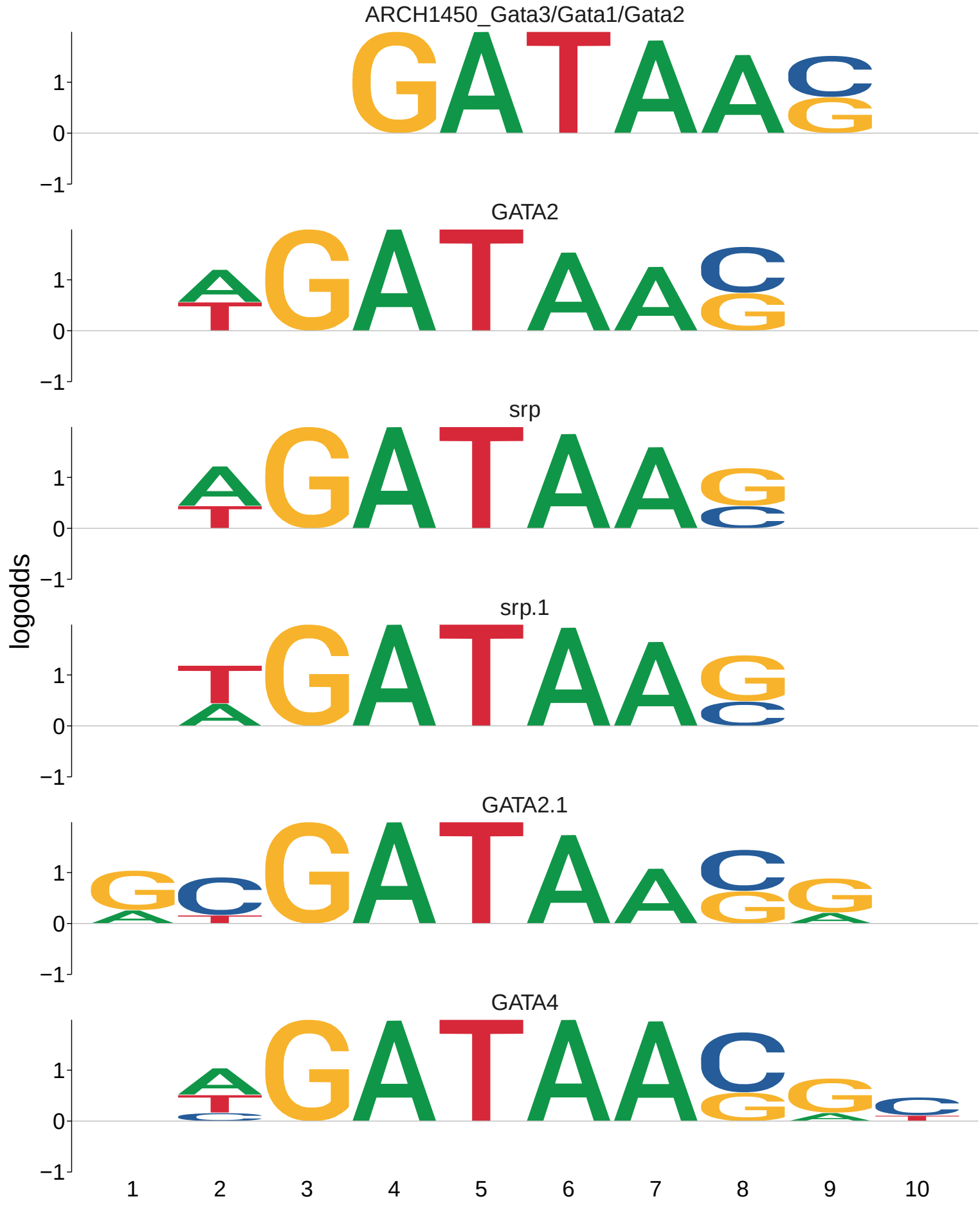
ARCH1450_Gata3/Gata1/Gata2
GATA2
srp
srp.1
GATA2.1
GATA4
logodds
1
0
−1
1
2
3
4
5
6
7
8
9
10

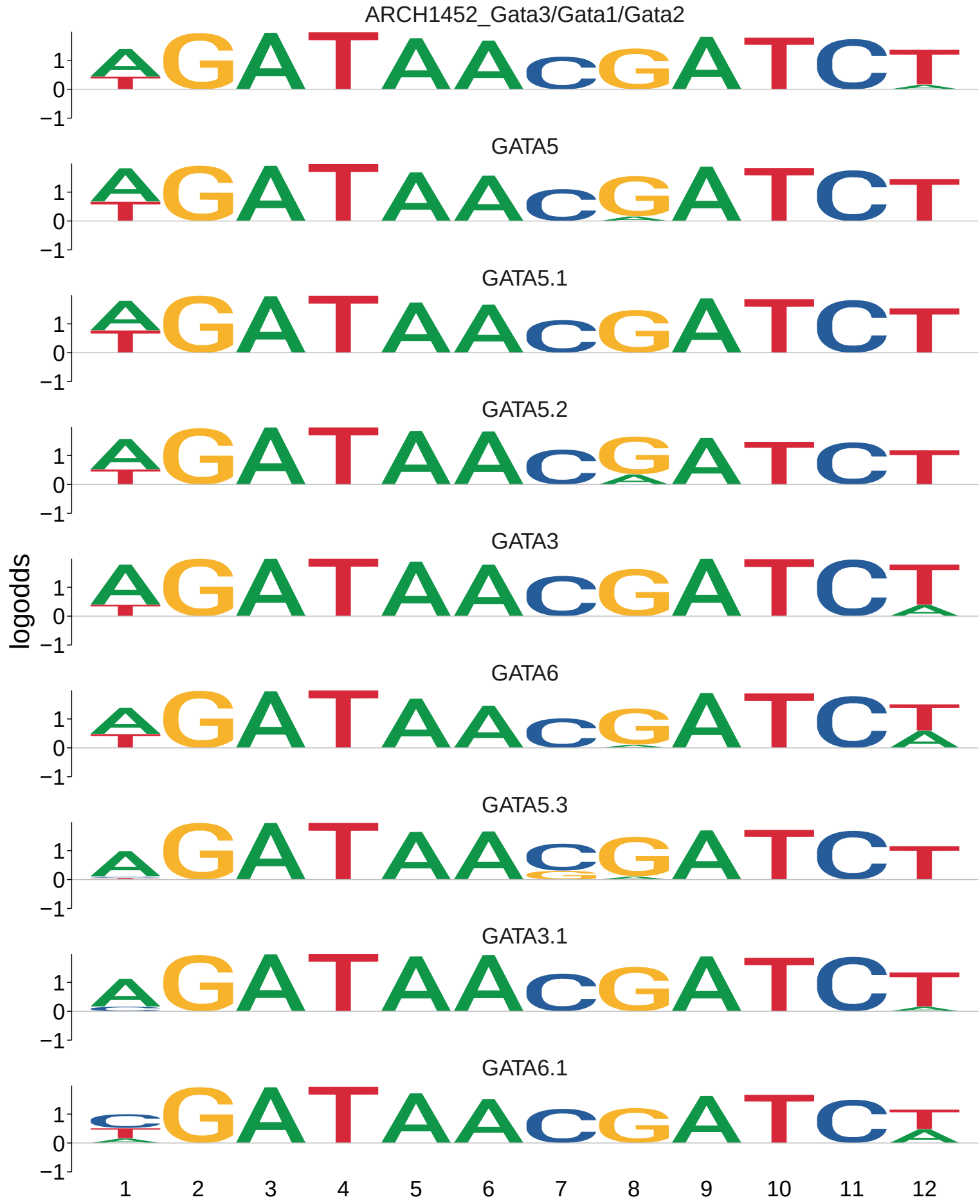
ARCH1452_Gata3/Gata1/Gata2
GATA5
GATA5.1
GATA5.2
GATA3
GATA6
GATA5.3
GATA3.1
GATA6.1
logodds
1
0
−1
1 2 3 4 5 6 7 8 9 10 11 12

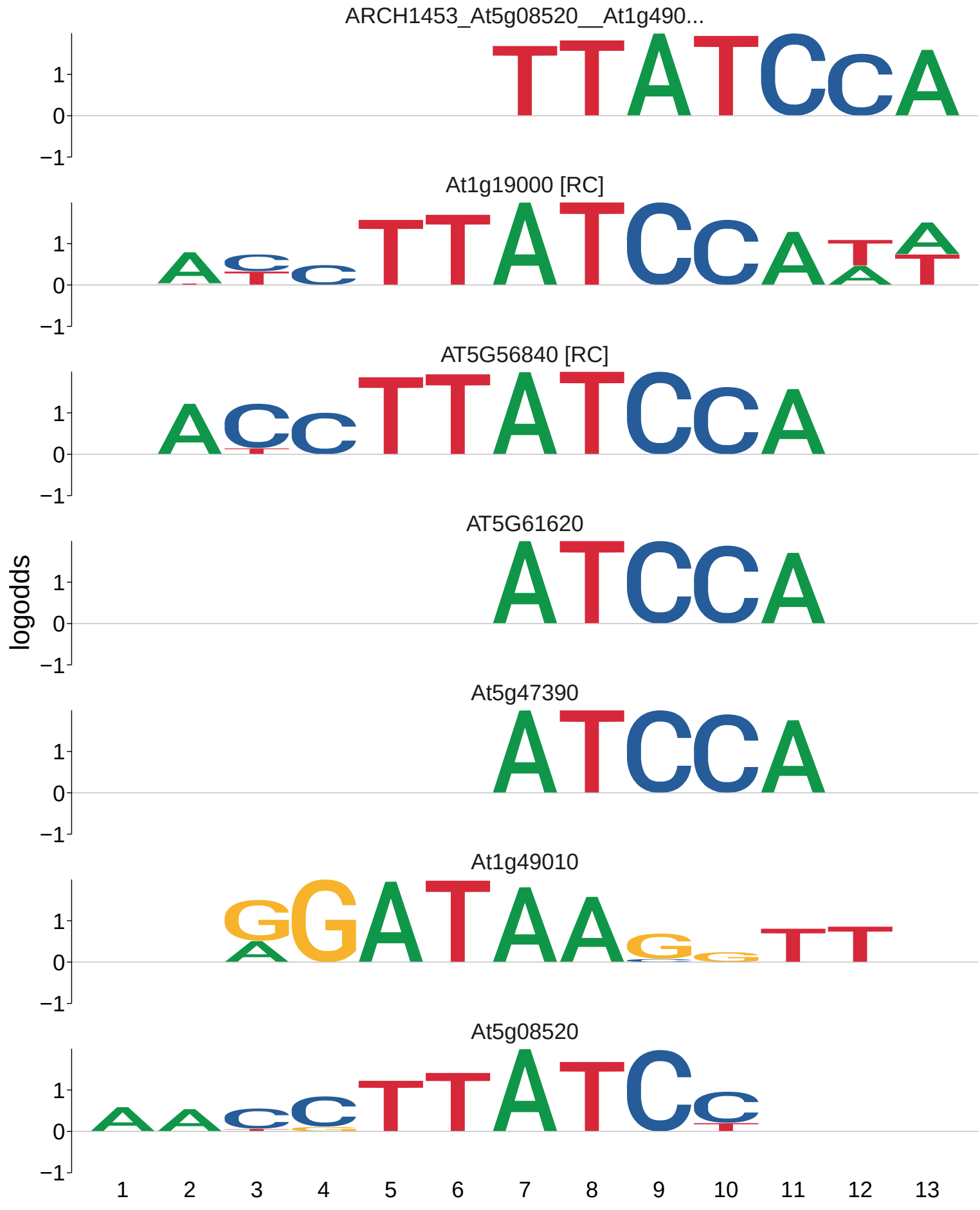
ARCH1453_At5g08520__At1g490...
At1g19000 [RC]
AT5G56840 [RC]
AT5G61620
At5g47390
At1g49010
At5g08520
logodds
1
0
−1
1 2 3 4 5 6 7 8 9 10 11 12 13

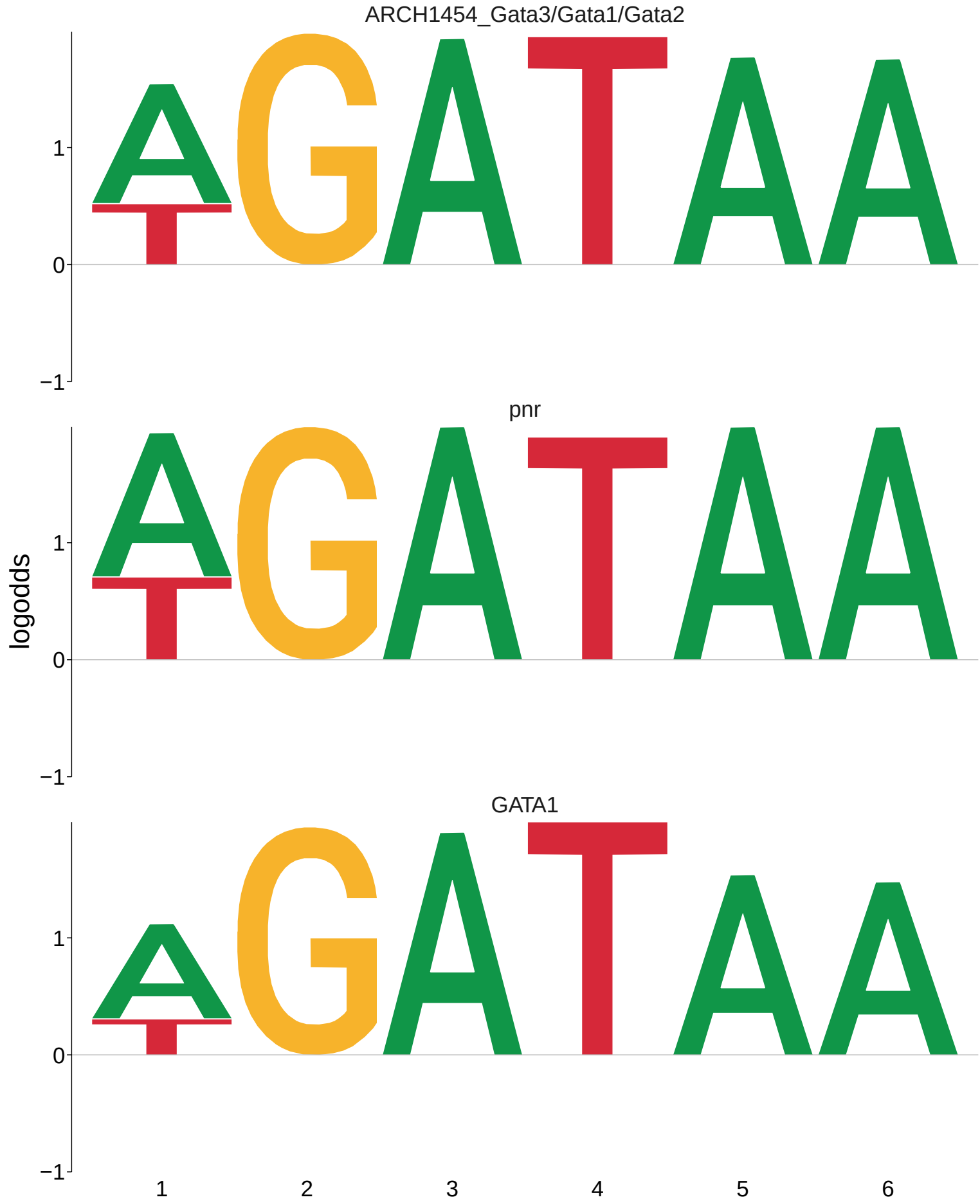
ARCH1454_Gata3/Gata1/Gata2
pnr
GATA1
logodds
1
0
−1
1
2
3
4
5
6

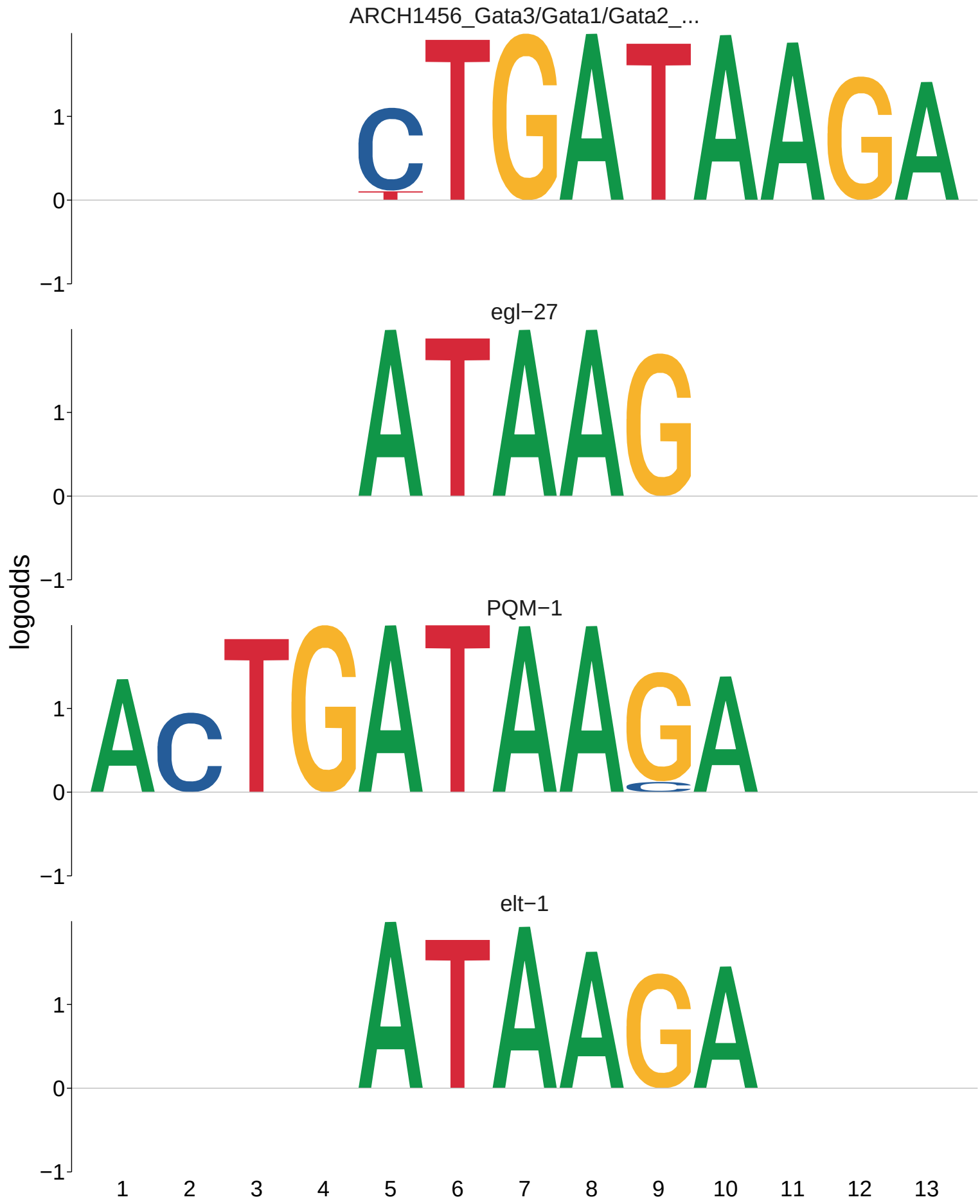
ARCH1456_Gata3/Gata1/Gata2_...
egl−27
PQM−1
elt−1
logodds
1
0
−1
1 2 3 4 5 6 7 8 9 10 11 12 13

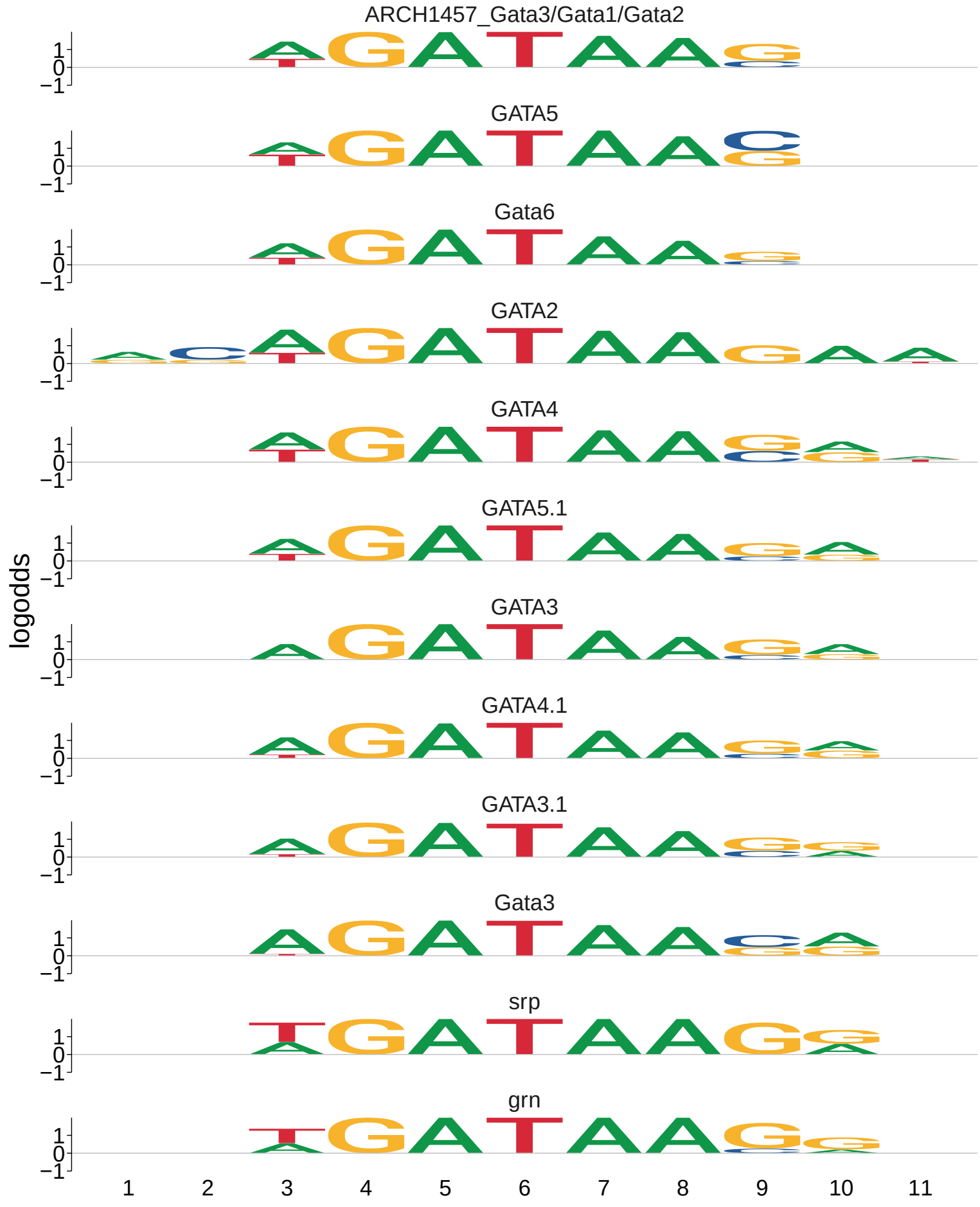
ARCH1457_Gata3/Gata1/Gata2
GATA5
Gata6
GATA2
GATA4
GATA5.1
GATA3
GATA4.1
GATA3.1
Gata3
srp
grn
logodds
1
0
−1
1
2
3
4
5
6
7
8
9
10
11

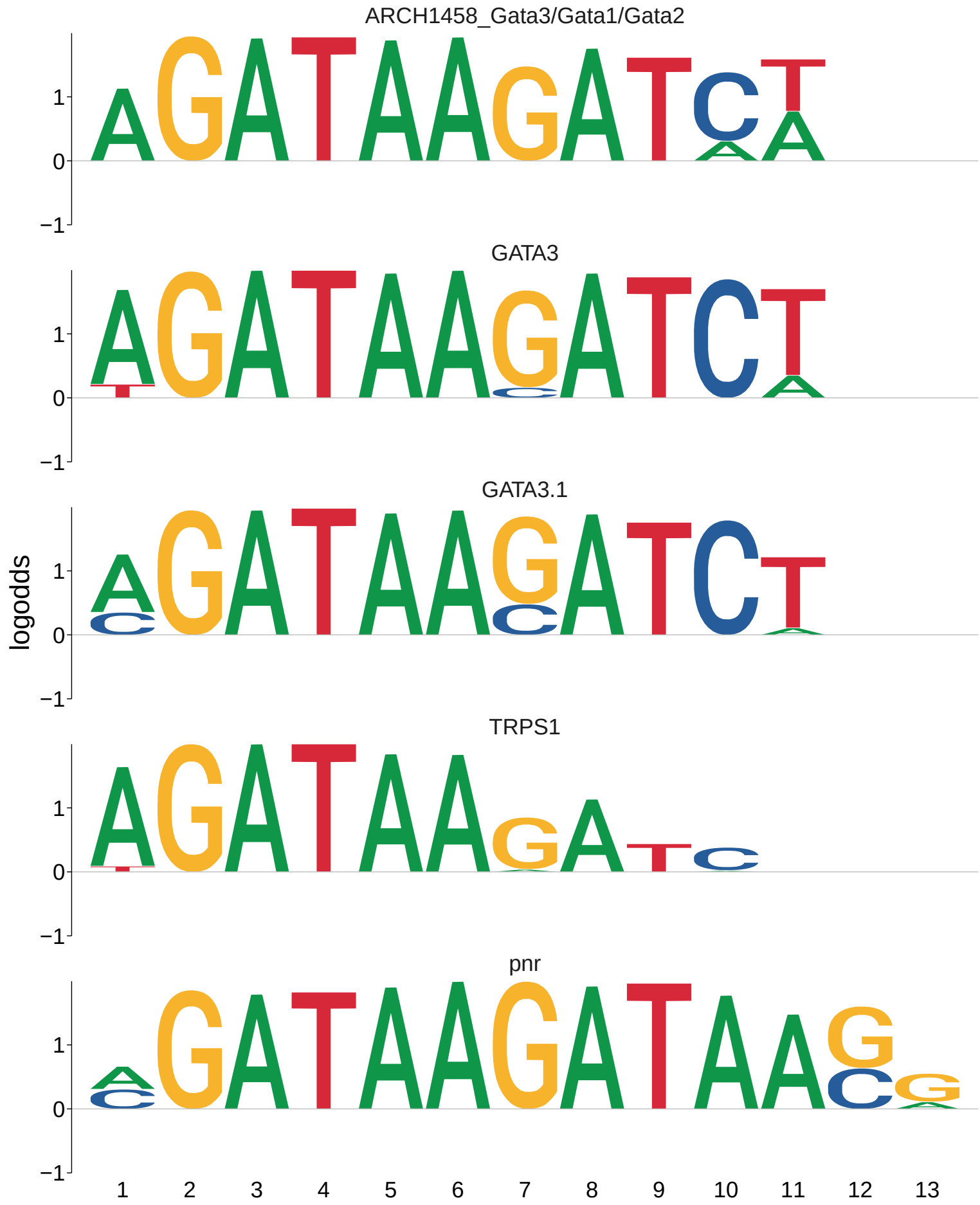
ARCH1458_Gata3/Gata1/Gata2
GATA3
GATA3.1
TRPS1
pnr
logodds
1
0
−1
1 2 3 4 5 6 7 8 9 10 11 12 13

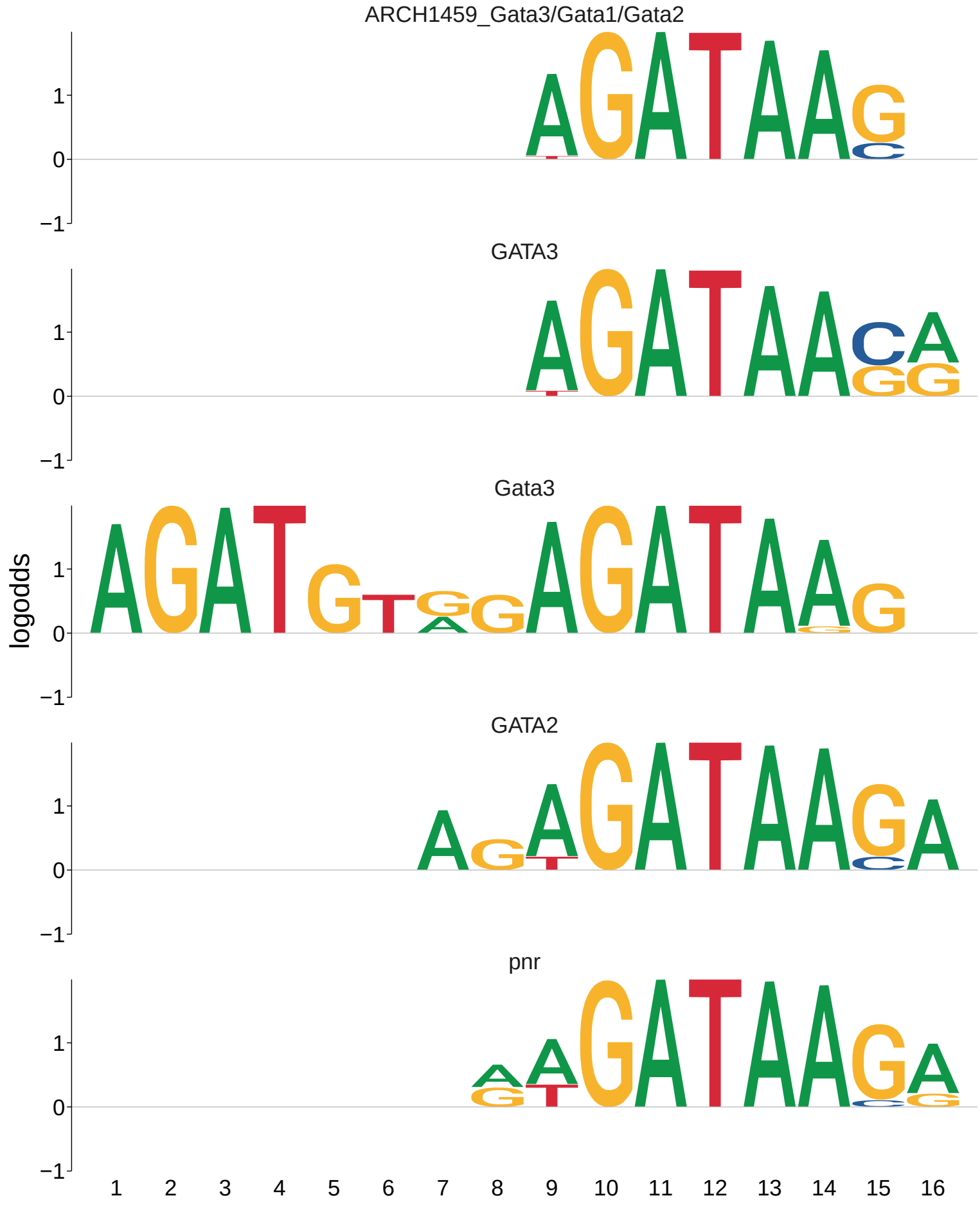
ARCH1459_Gata3/Gata1/Gata2
GATA3
Gata3
GATA2
pnr
logodds
1
0
−1
1 2 3 4 5 6 7 8 9 10 11 12 13 14 15 16

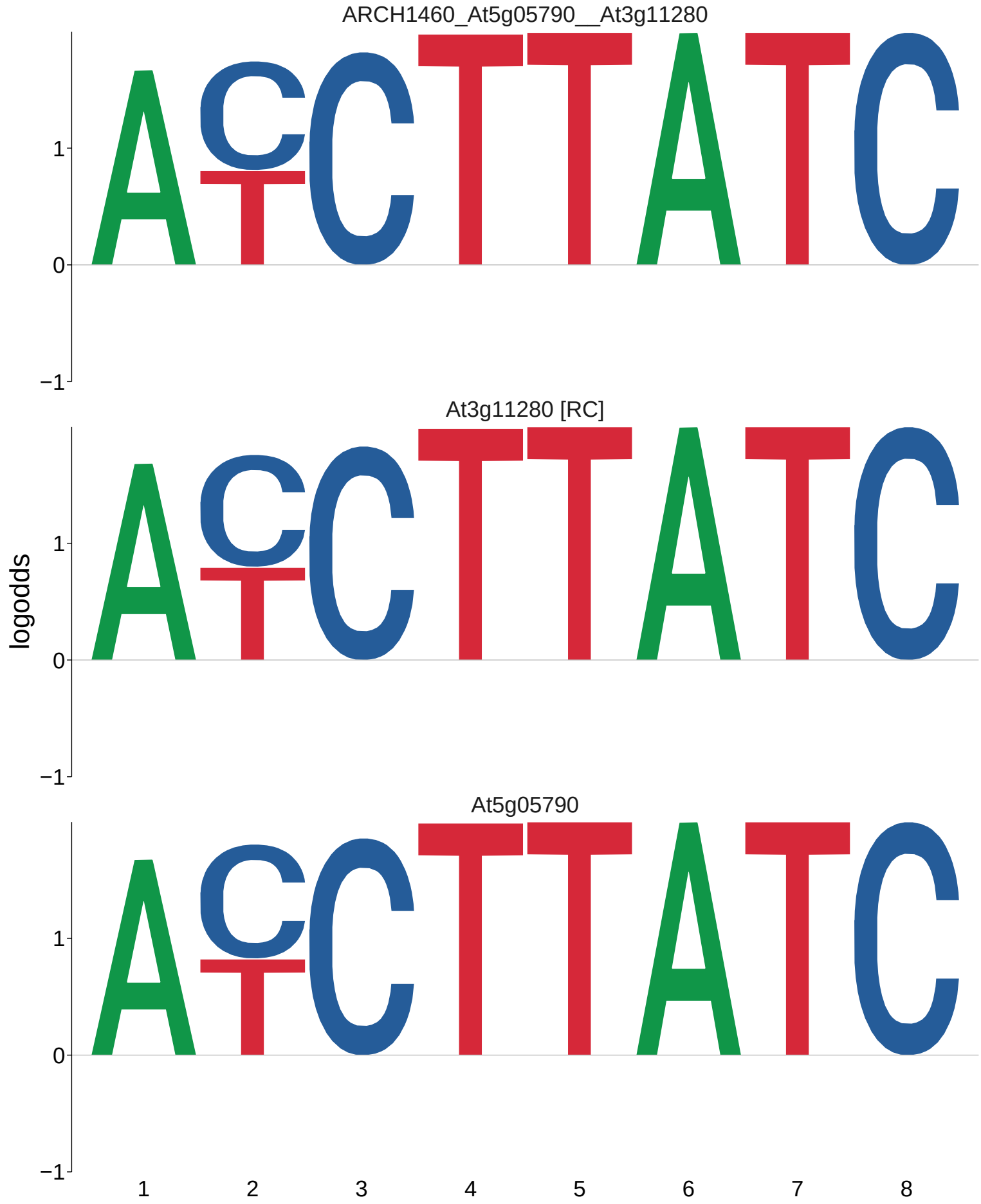
ARCH1460_At5g05790__At3g11280
At3g11280 [RC]
At5g05790
logodds
1
0
−1
1
2
3
4
5
6
7
8

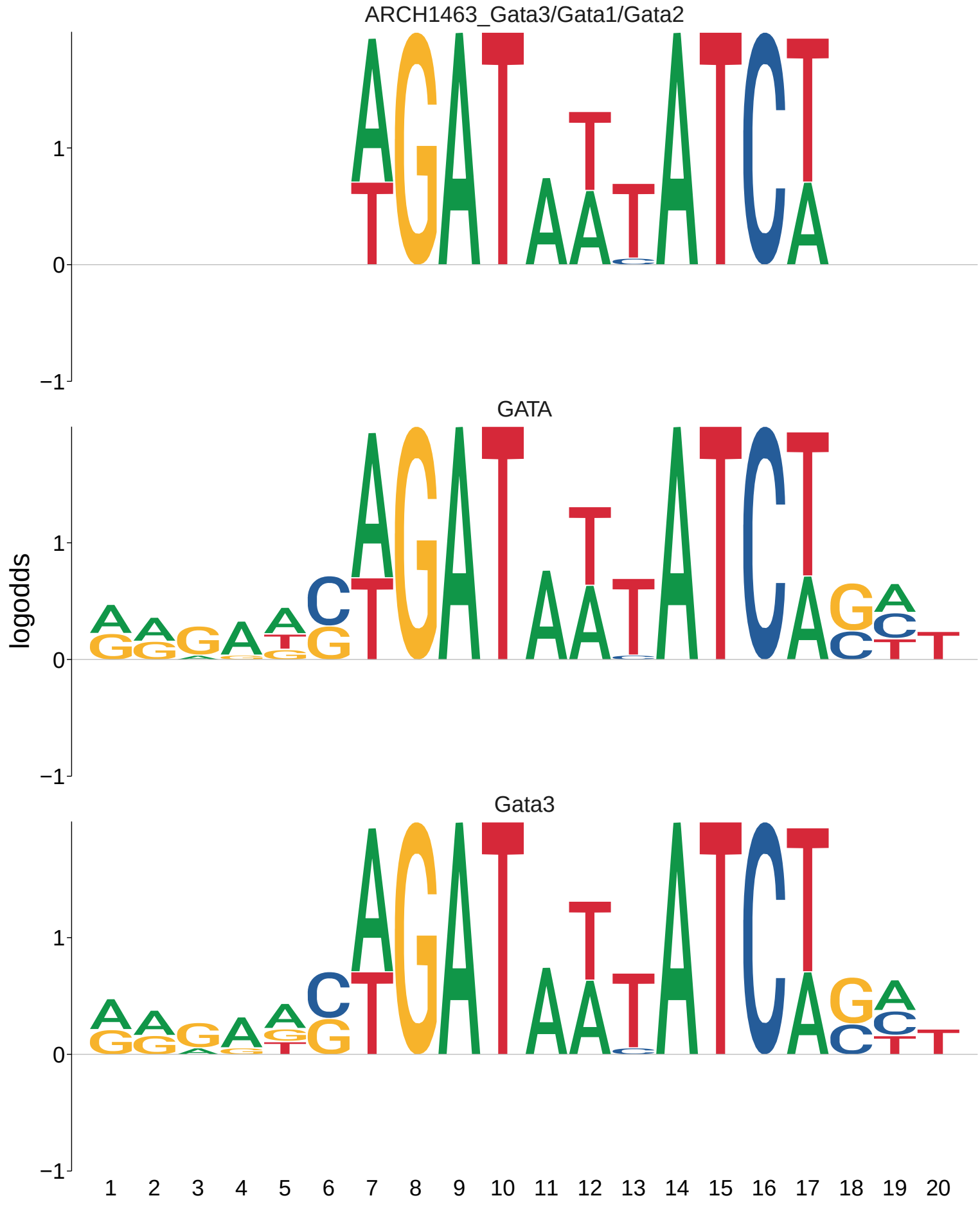
ARCH1463_Gata3/Gata1/Gata2
GATA
Gata3
logodds
1
0
−1
1 2 3 4 5 6 7 8 9 10 11 12 13 14 15 16 17 18 19 20

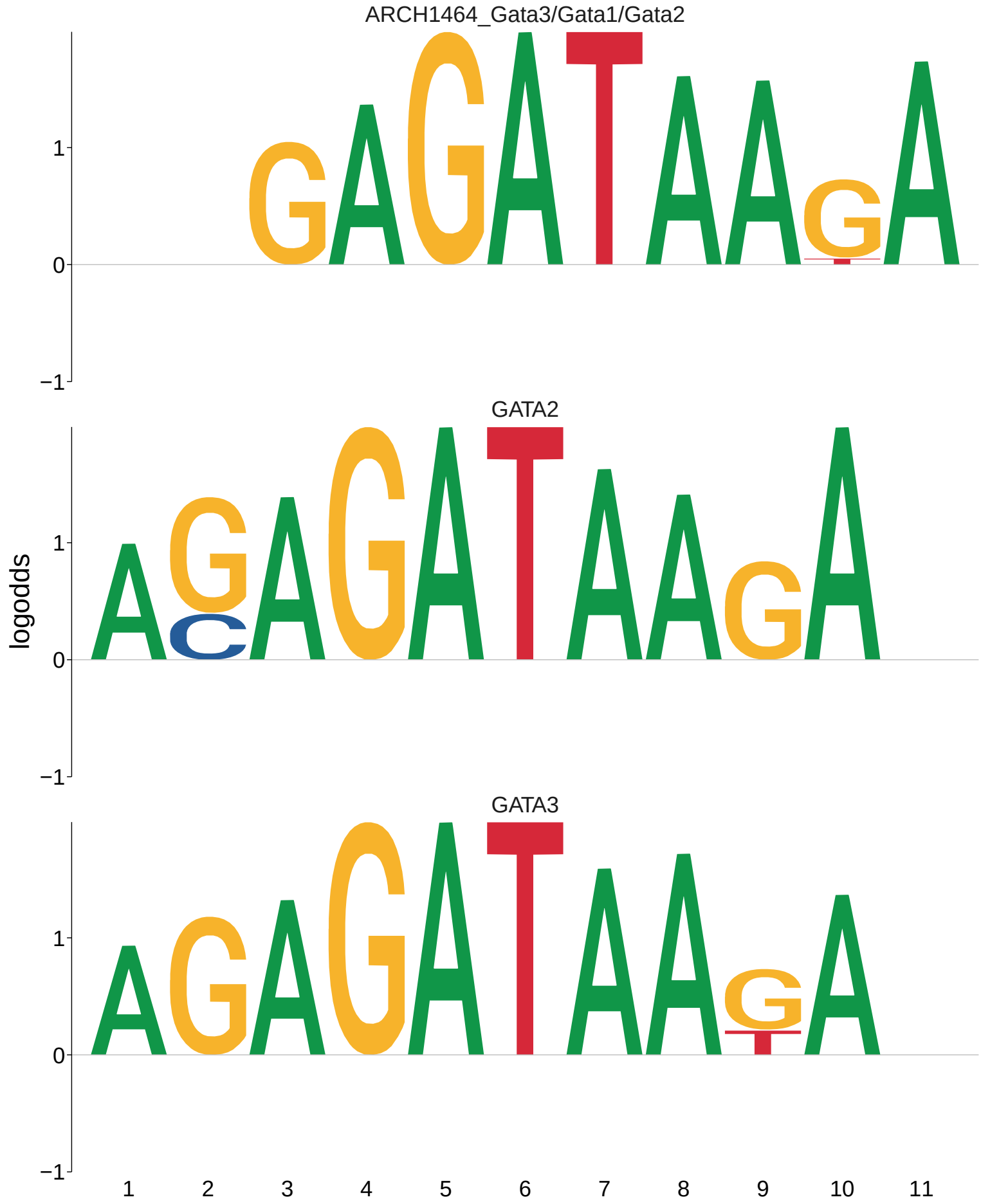
ARCH1464_Gata3/Gata1/Gata2
GATA2
GATA3
logodds
1
0
−1
1 2 3 4 5 6 7 8 9 10 11

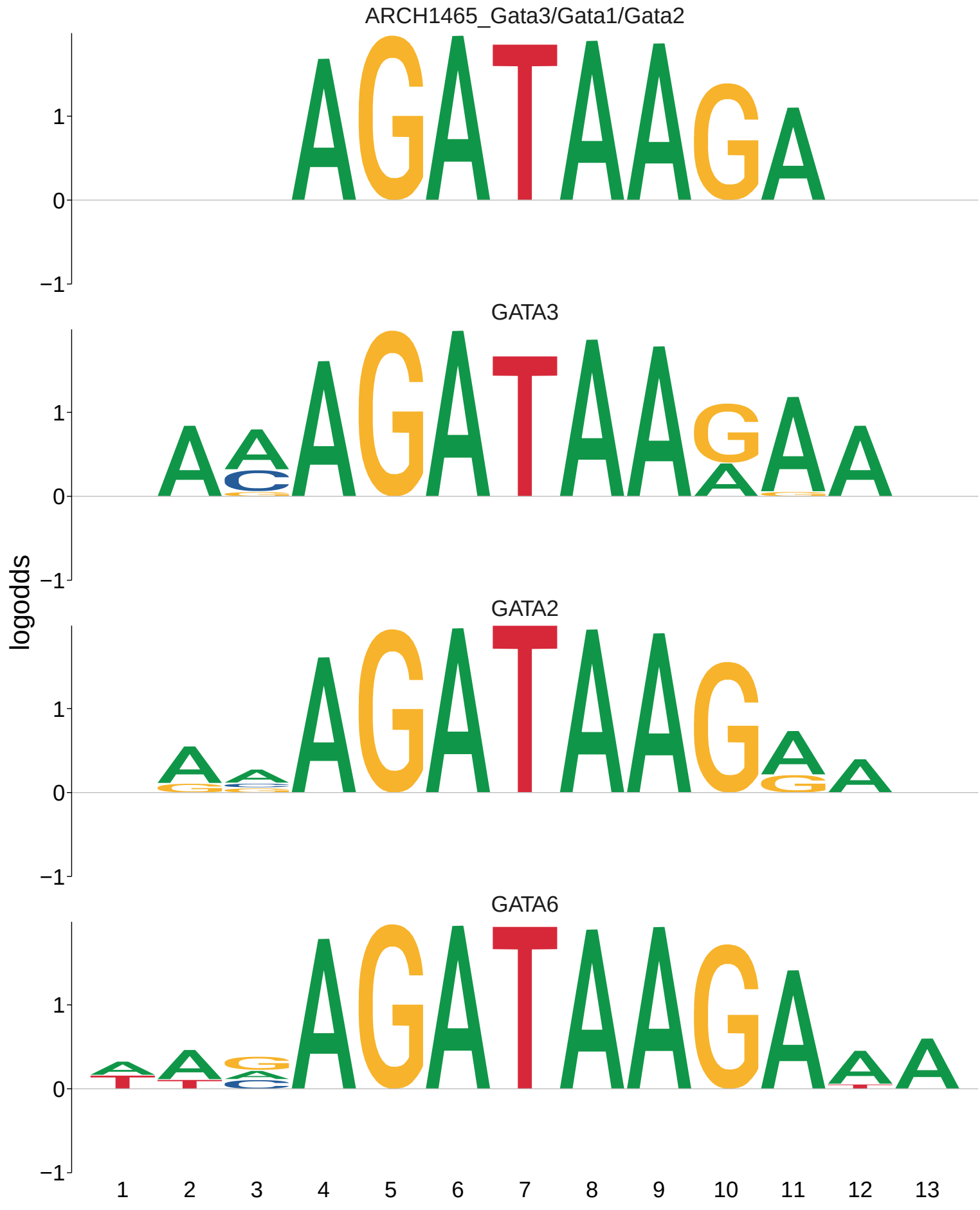
ARCH1465_Gata3/Gata1/Gata2
GATA3
GATA2
GATA6
logodds
1
0
−1
1 2 3 4 5 6 7 8 9 10 11 12 13

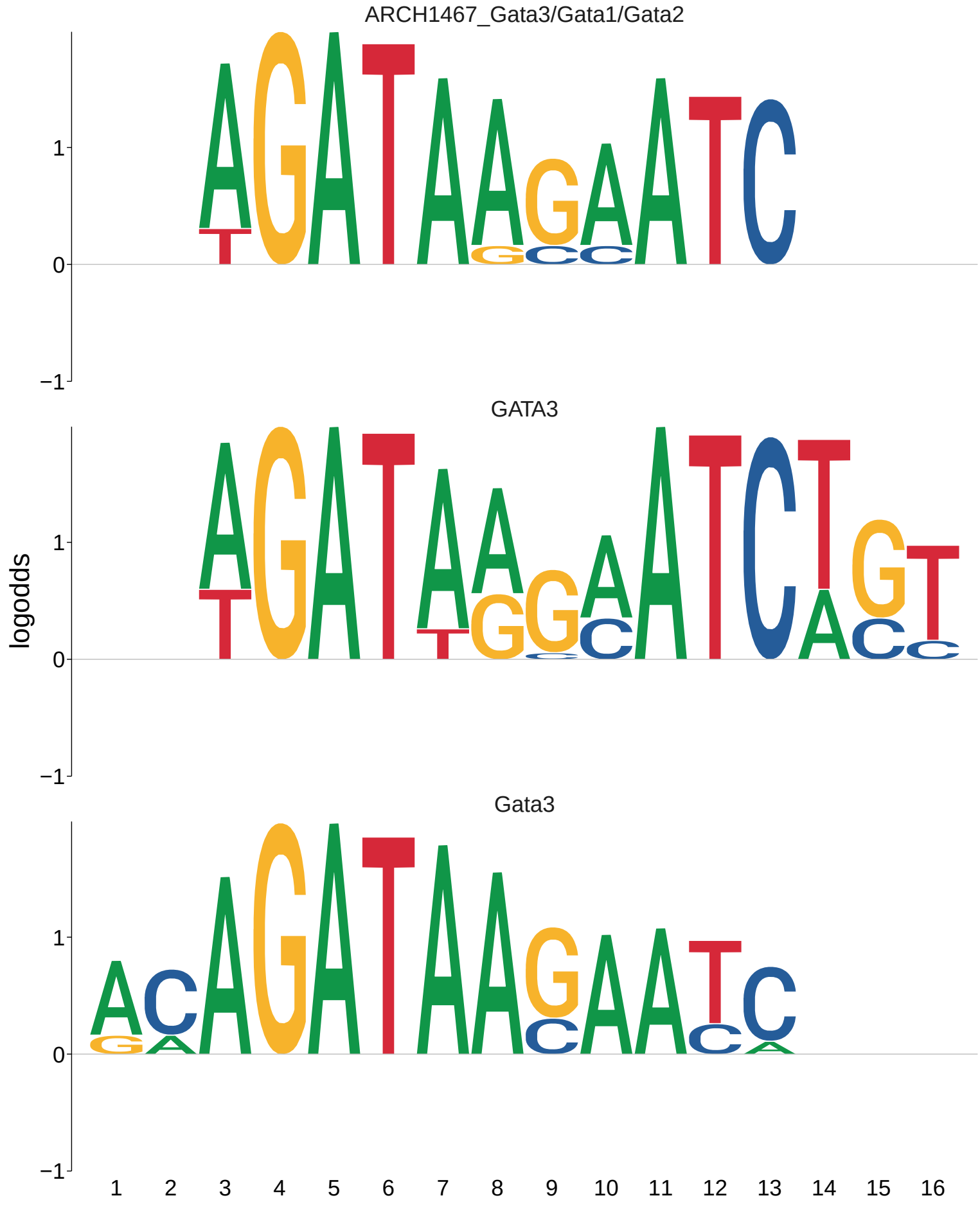
ARCH1467_Gata3/Gata1/Gata2
GATA3
Gata3
logodds
1
0
−1
1 2 3 4 5 6 7 8 9 10 11 12 13 14 15 16

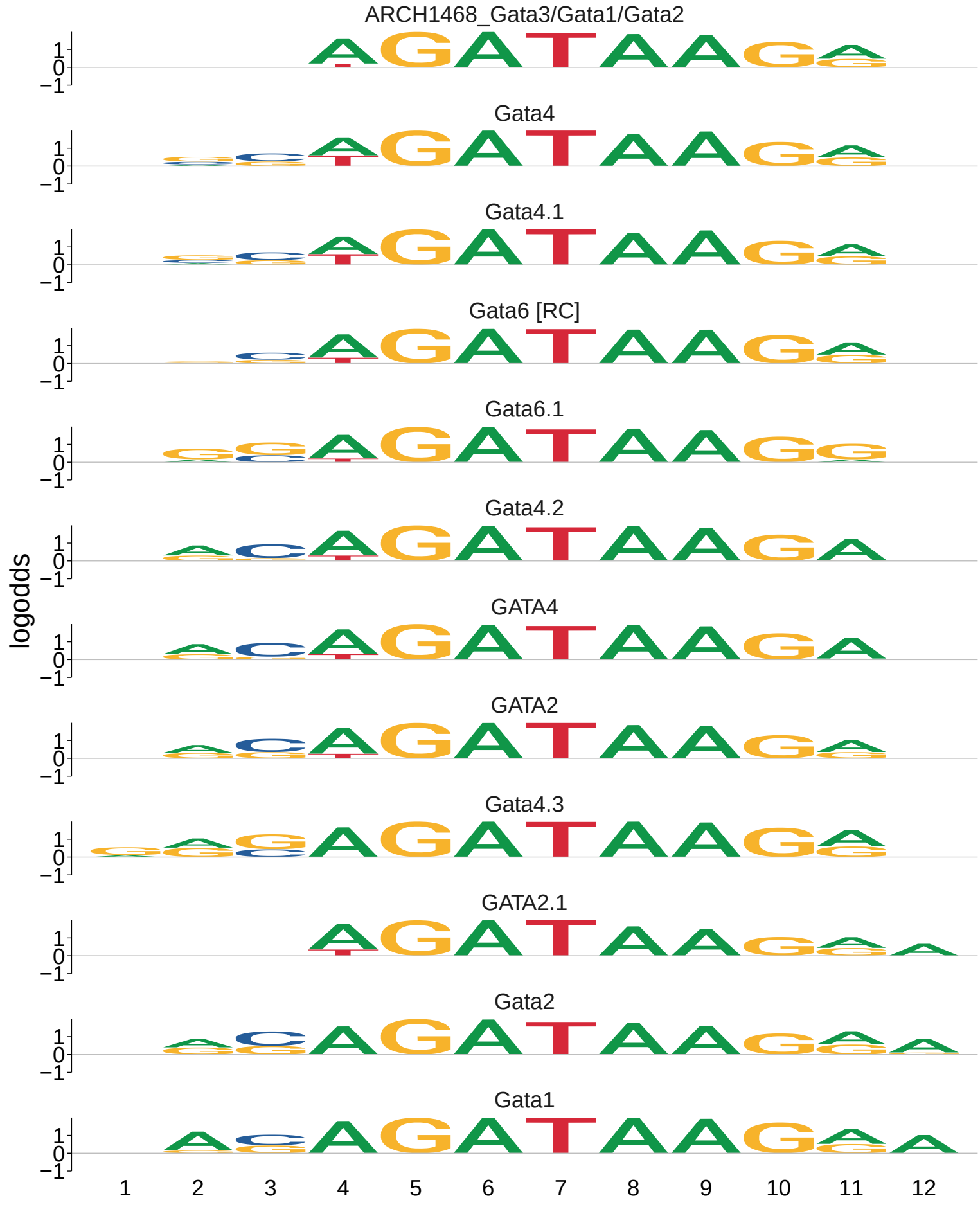
ARCH1468_Gata3/Gata1/Gata2
Gata4
Gata4.1
Gata6 [RC]
Gata6.1
Gata4.2
GATA4
GATA2
Gata4.3
GATA2.1
Gata2
Gata1
logodds
1
0
−1
1 2 3 4 5 6 7 8 9 10 11 12

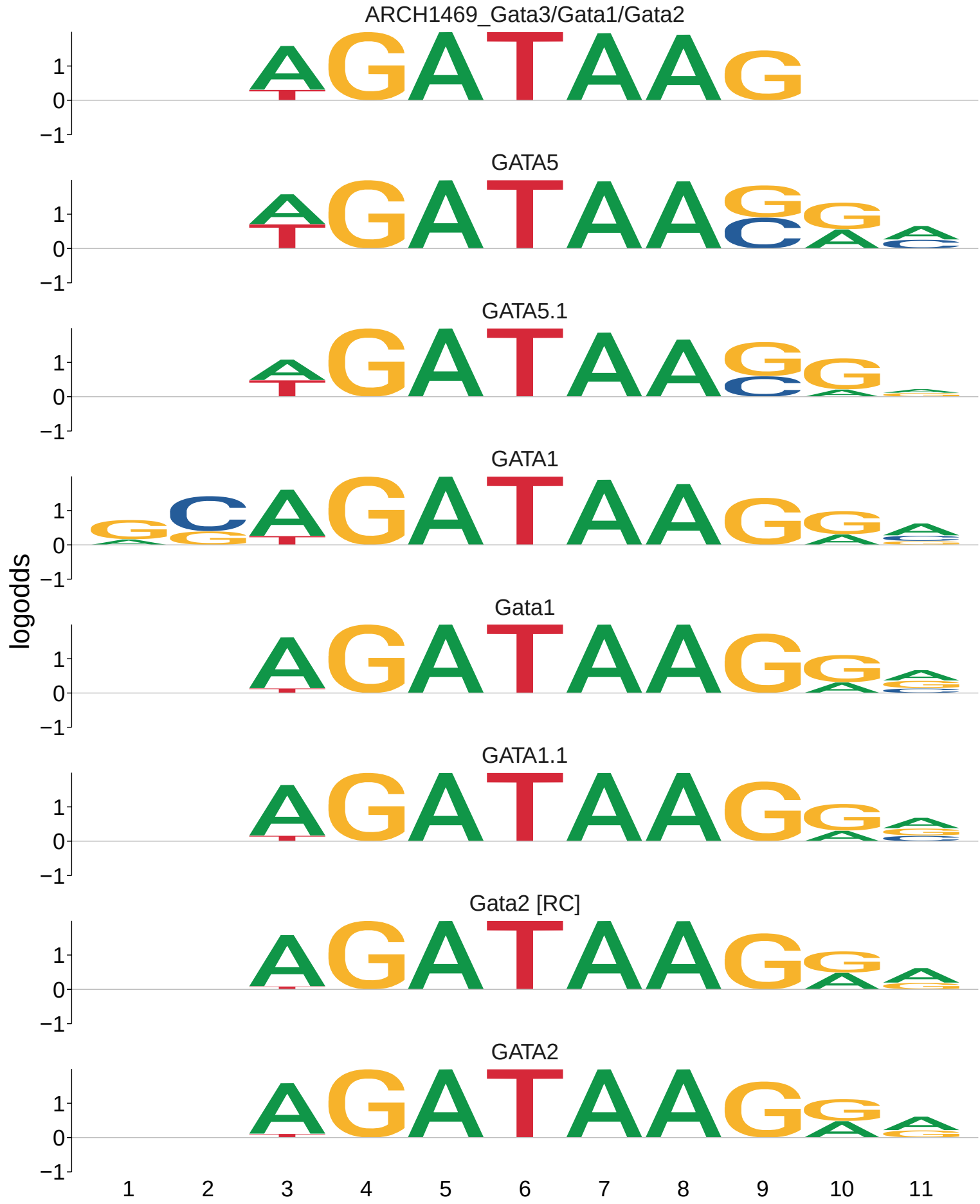
ARCH1469_Gata3/Gata1/Gata2
GATA5
GATA5.1
GATA1
Gata1
GATA1.1
Gata2 [RC]
GATA2
logodds
1
0
−1
1 2 3 4 5 6 7 8 9 10 11

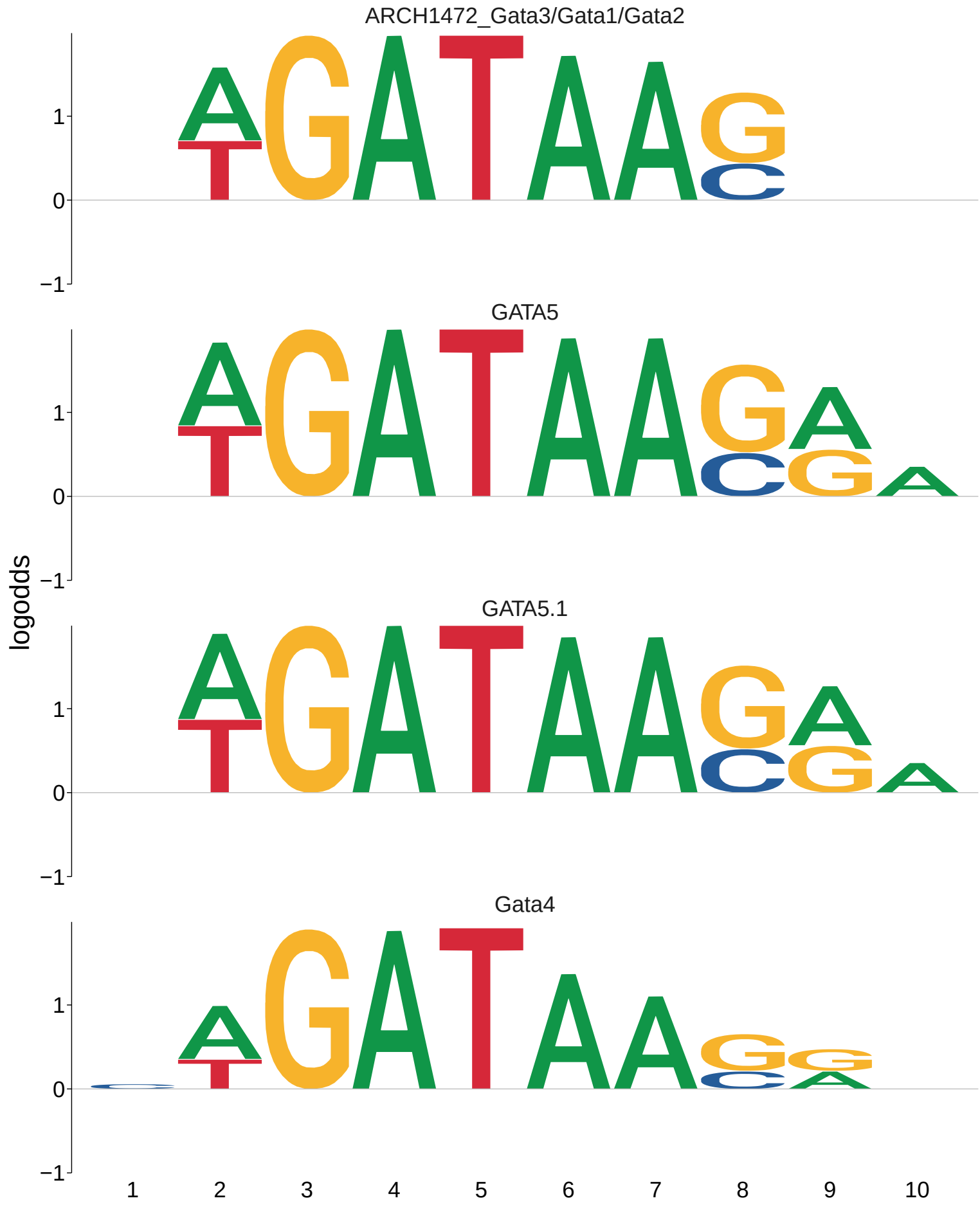
ARCH1472_Gata3/Gata1/Gata2
GATA5
GATA5.1
Gata4
logodds
1
0
−1
1
2
3
4
5
6
7
8
9
10

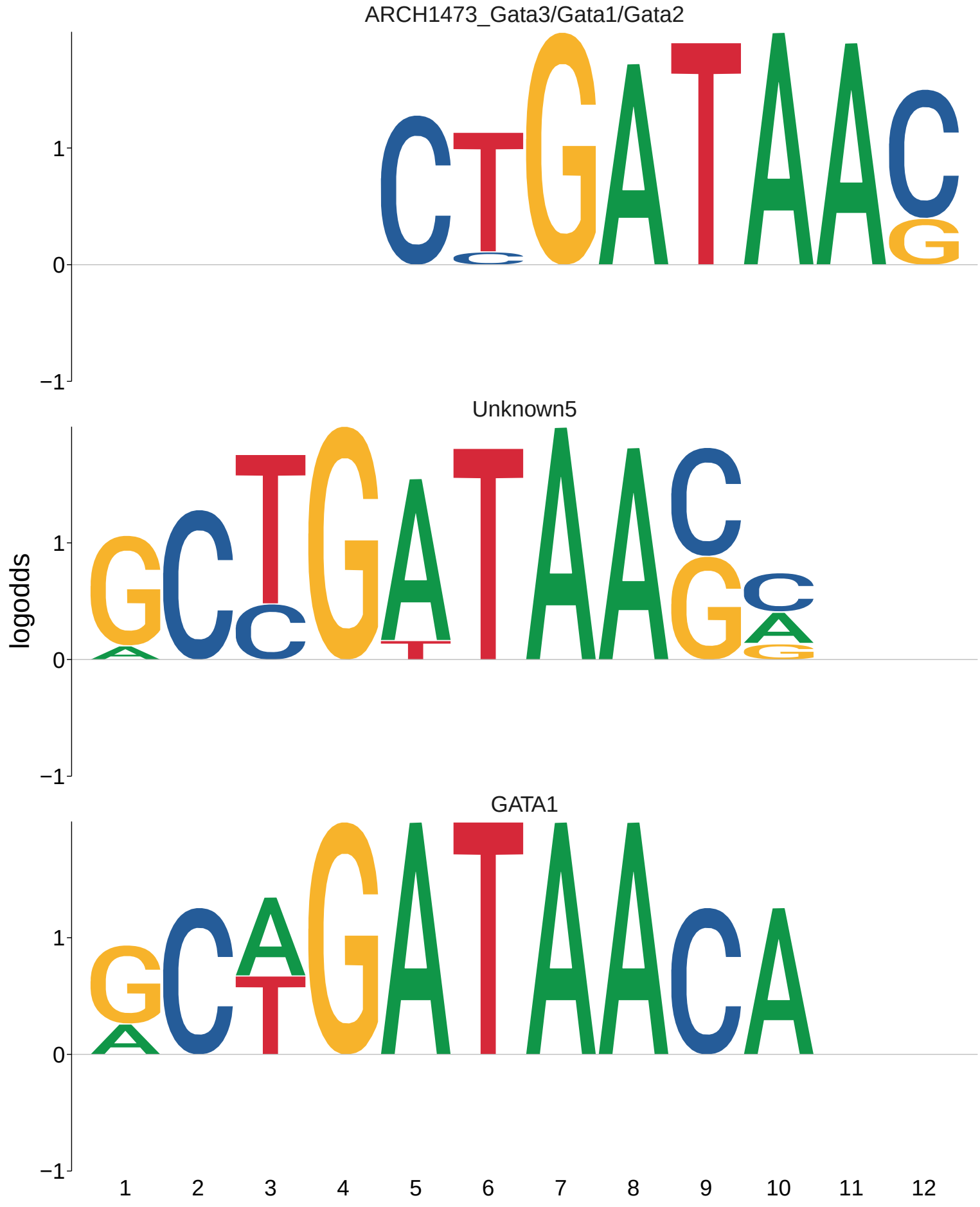
ARCH1473_Gata3/Gata1/Gata2
Unknown5
GATA1
logodds
1
0
−1
1 2 3 4 5 6 7 8 9 10 11 12

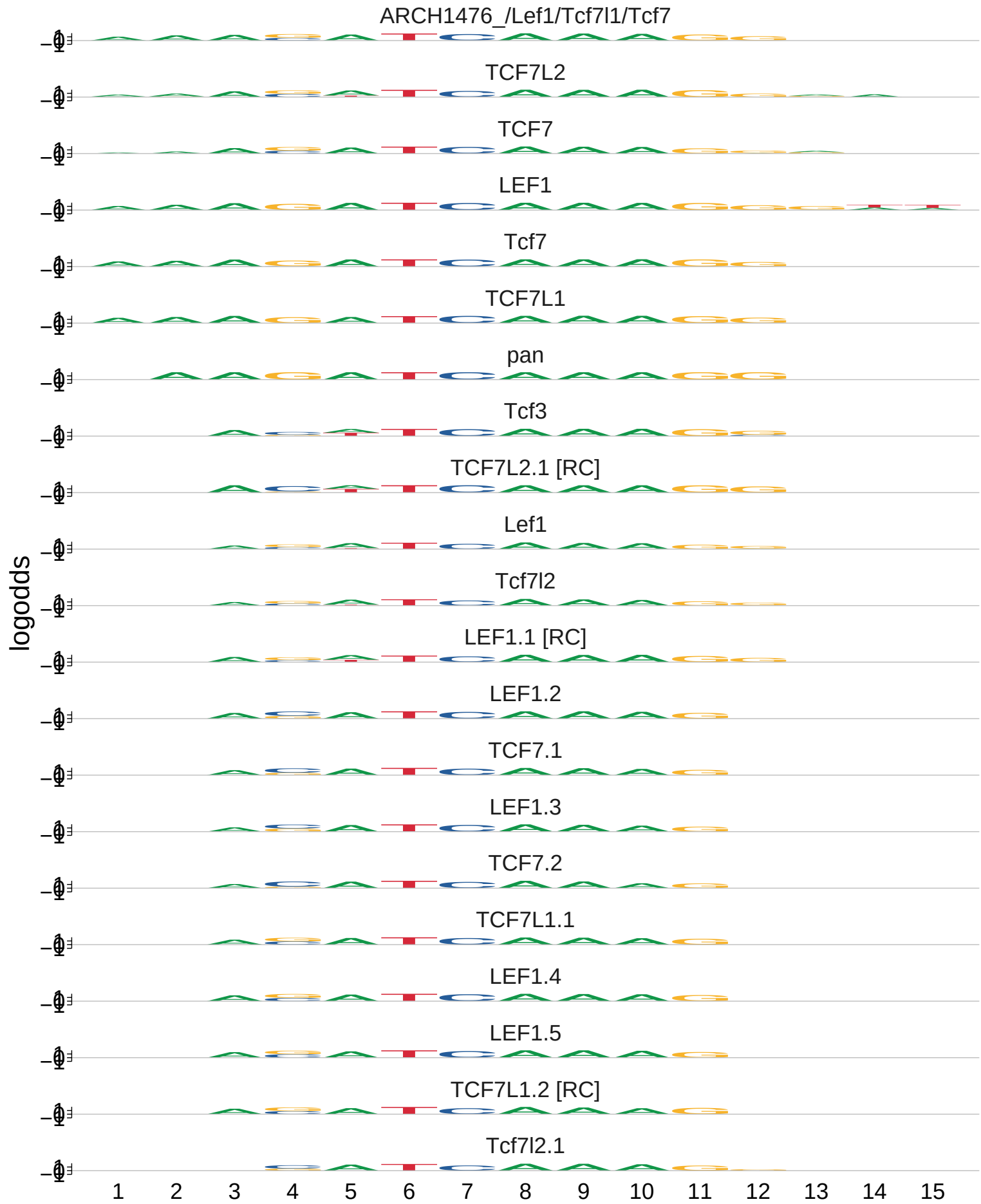
ARCH1476_/Lef1/Tcf7l1/Tcf7
TCF7L2
TCF7
LEF1
Tcf7
TCF7L1
pan
Tcf3
TCF7L2.1 [RC]
Lef1
Tcf7l2
LEF1.1 [RC]
LEF1.2
TCF7.1
LEF1.3
TCF7.2
TCF7L1.1
LEF1.4
LEF1.5
TCF7L1.2 [RC]
Tcf7l2.1
logodds
1
2
3
4
5
6
7
8
9
10
11
12
13
14
15

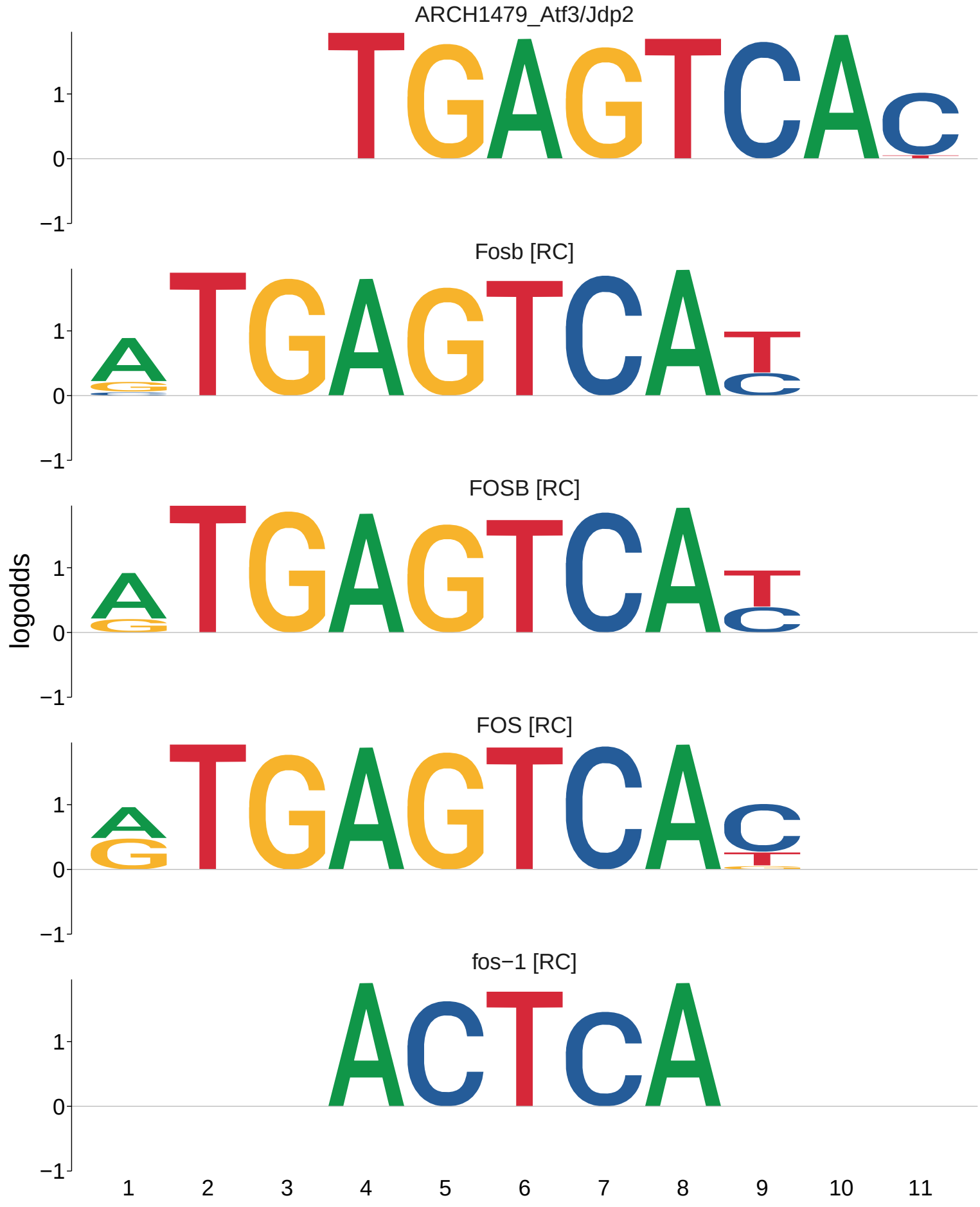
ARCH1479_Atf3/Jdp2
Fosb [RC]
FOSB [RC]
FOS [RC]
fos−1 [RC]
logodds
1
0
−1
1 2 3 4 5 6 7 8 9 10 11

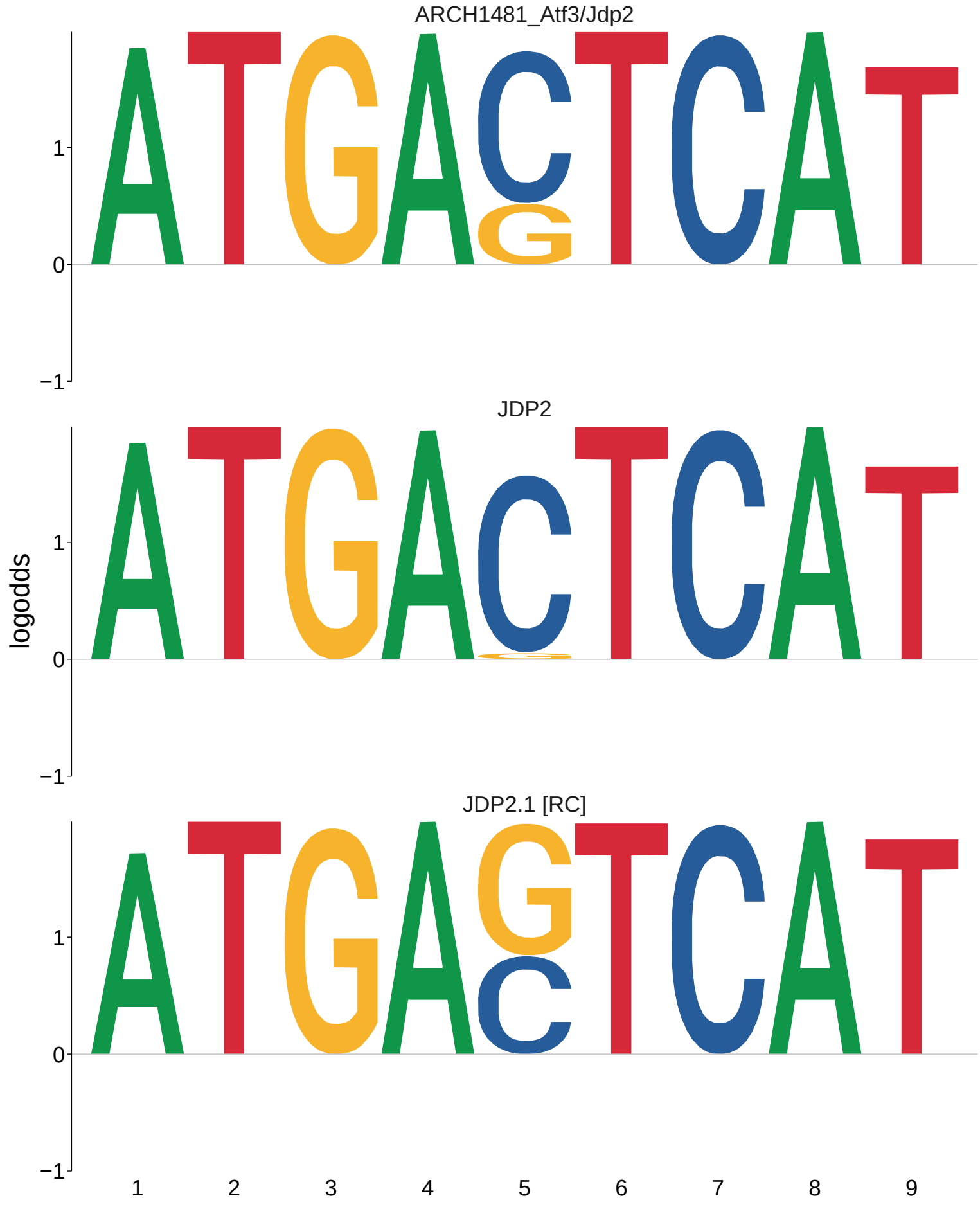
ARCH1481_Atf3/Jdp2
JDP2
JDP2.1 [RC]
logodds
1
0
−1
1
2
3
4
5
6
7
8
9

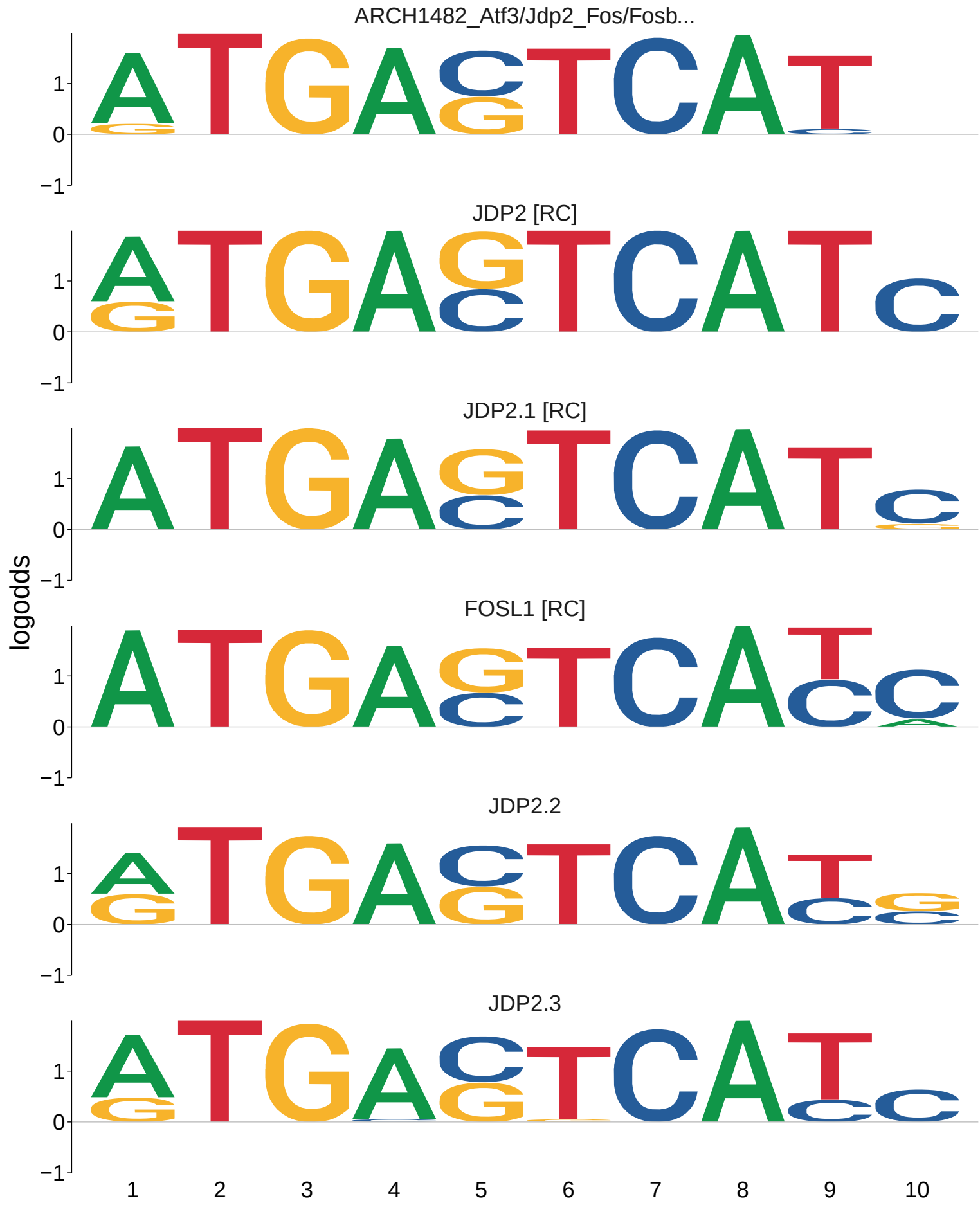
ARCH1482_Atf3/Jdp2_Fos/Fosb...
JDP2 [RC]
JDP2.1 [RC]
FOSL1 [RC]
JDP2.2
JDP2.3
logodds
1
0
−1
1 2 3 4 5 6 7 8 9 10

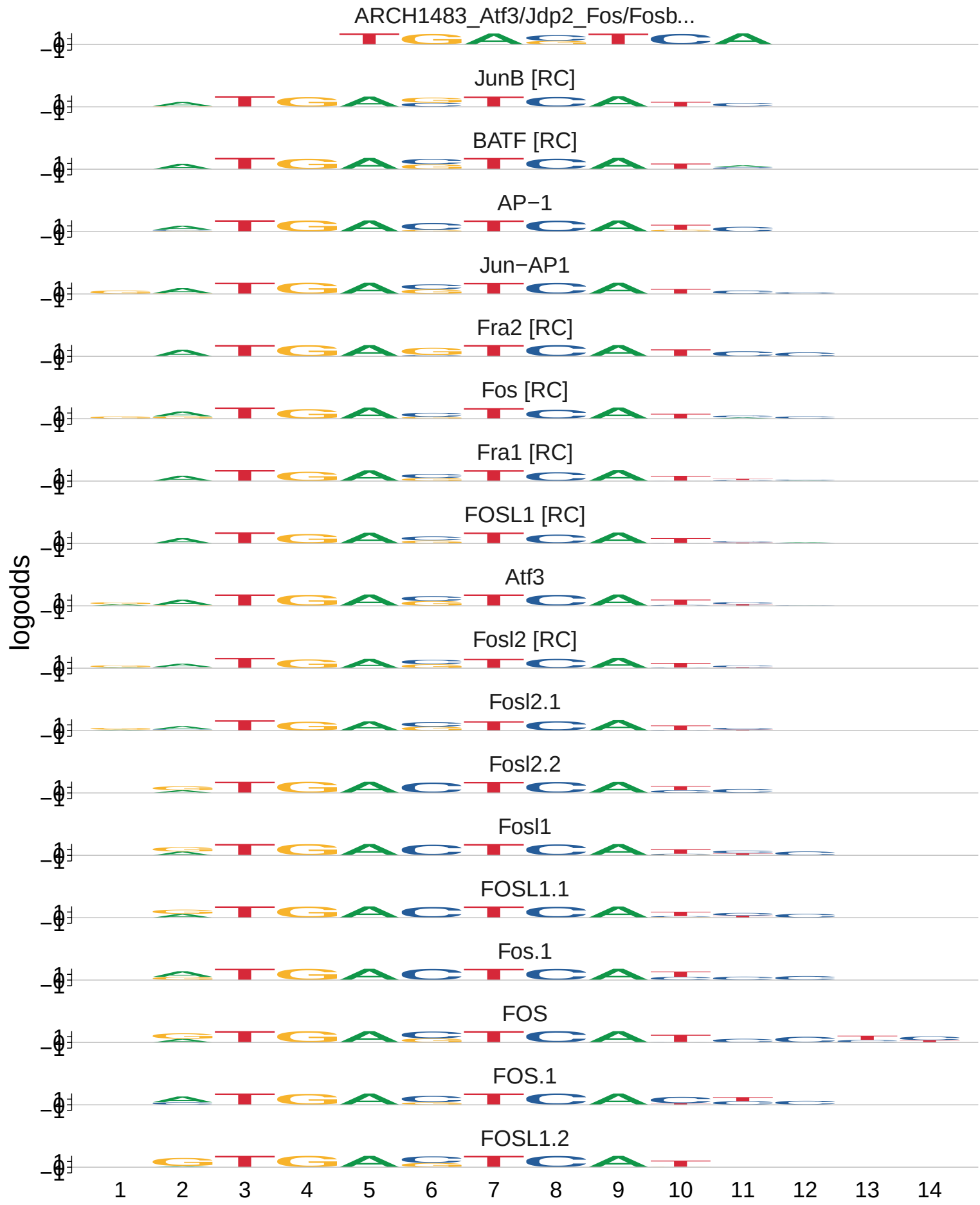
ARCH1483_Atf3/Jdp2_Fos/Fosb...
JunB [RC]
BATF [RC]
AP−1
Jun−AP1
Fra2 [RC]
Fos [RC]
Fra1 [RC]
FOSL1 [RC]
Atf3
Fosl2 [RC]
Fosl2.1
Fosl2.2
Fosl1
FOSL1.1
Fos.1
FOS
FOS.1
FOSL1.2
logodds
1
2
3
4
5
6
7
8
9
10
11
12
13
14

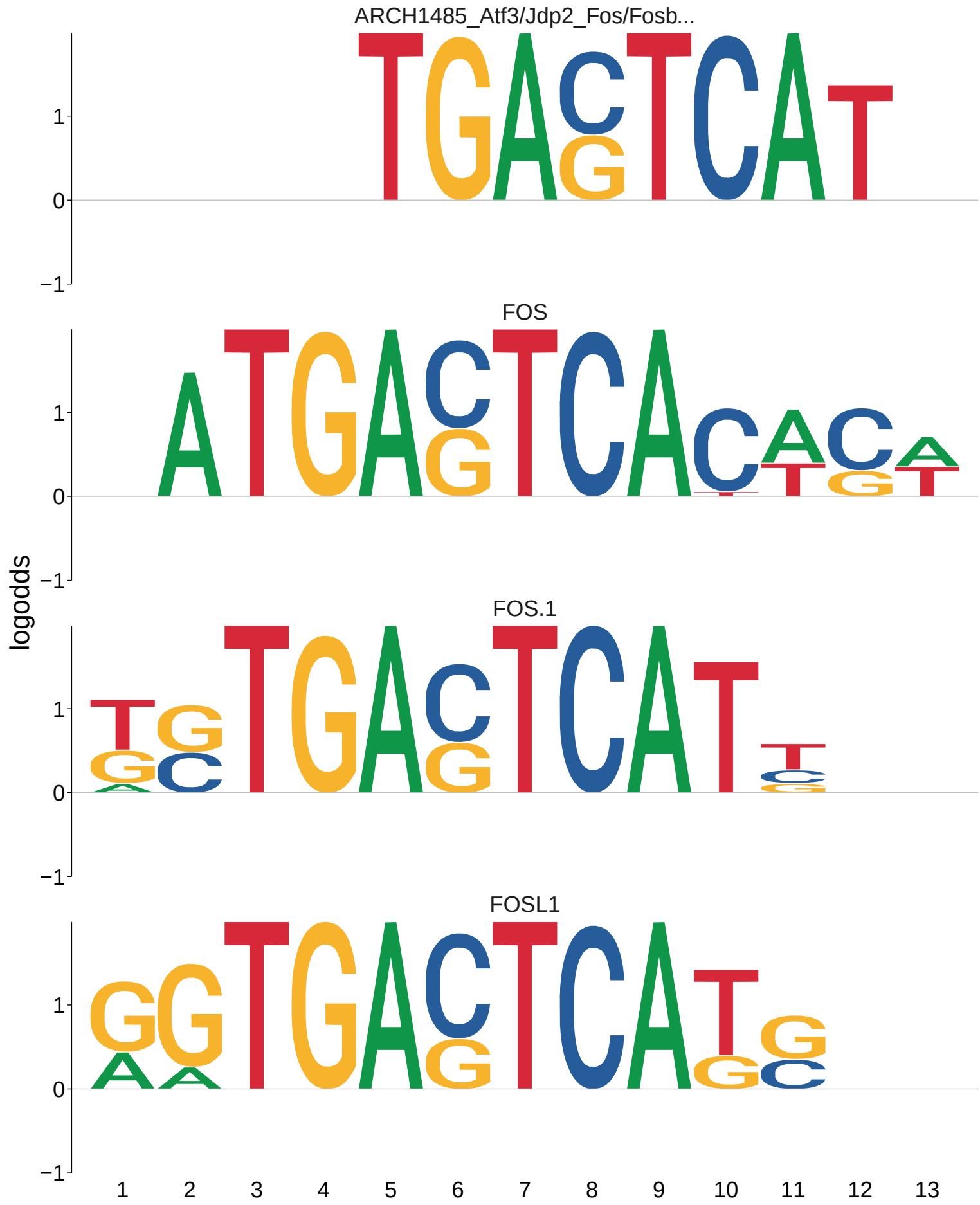
ARCH1485_Atf3/Jdp2_Fos/Fosb...
FOS
FOS.1
FOSL1
logodds
1
0
−1
1 2 3 4 5 6 7 8 9 10 11 12 13

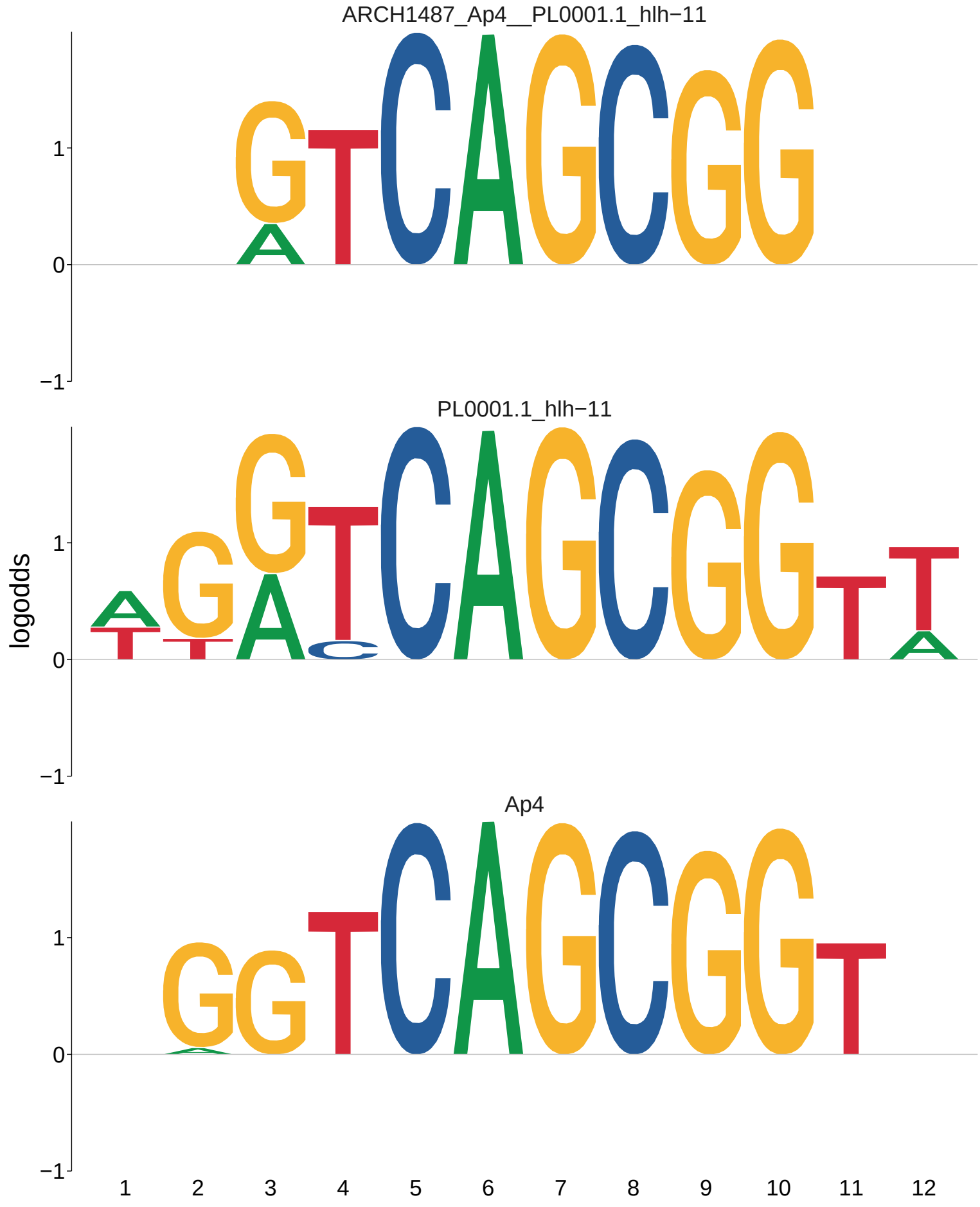
ARCH1487_Ap4__PL0001.1_hlh−11
PL0001.1_hlh−11
Ap4
logodds
1
0
−1
1 2 3 4 5 6 7 8 9 10 11 12

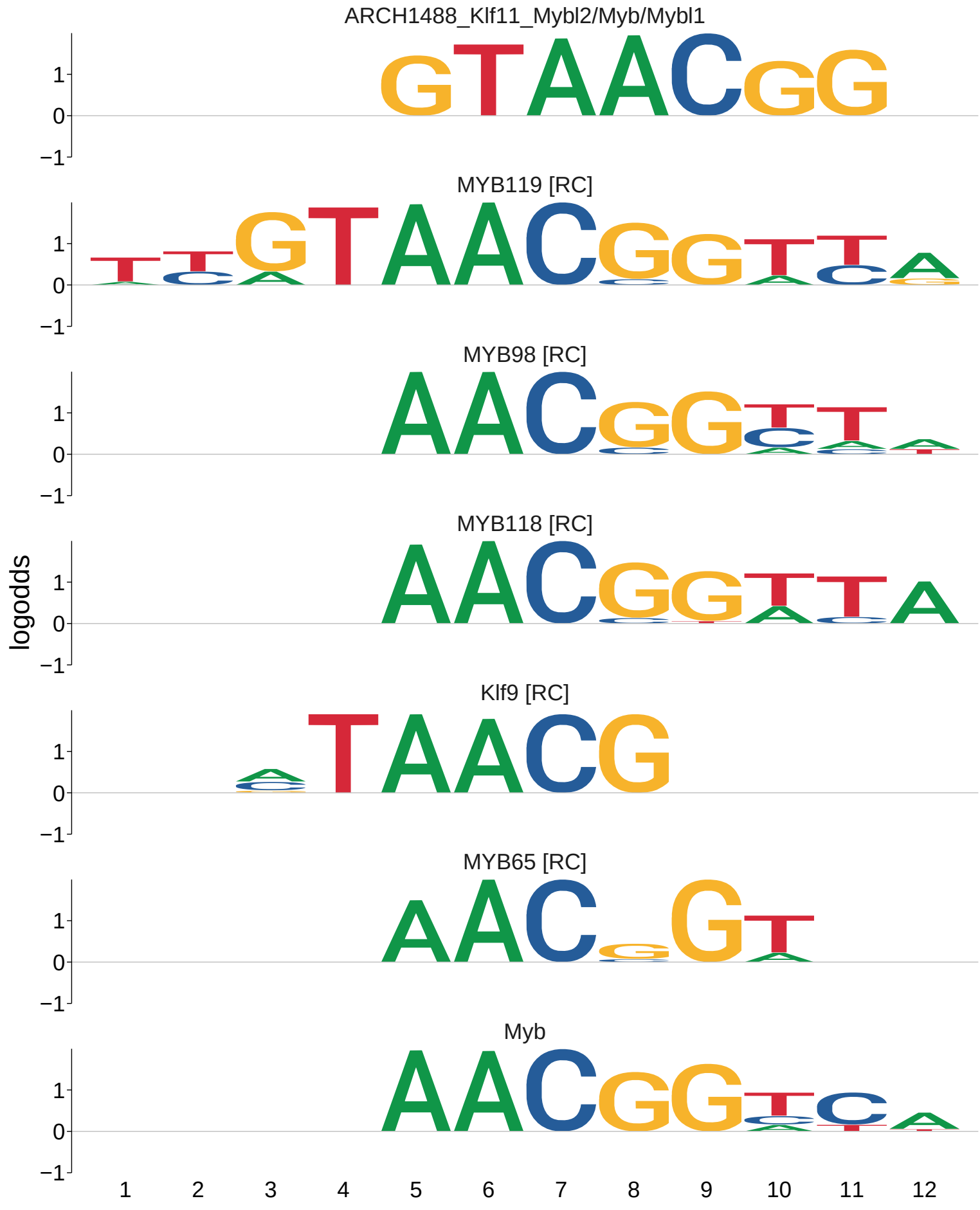
ARCH1488_Klf11_Mybl2/Myb/Mybl1
MYB119 [RC]
MYB98 [RC]
MYB118 [RC]
Klf9 [RC]
MYB65 [RC]
Myb
logodds
1
0
−1
1 2 3 4 5 6 7 8 9 10 11 12

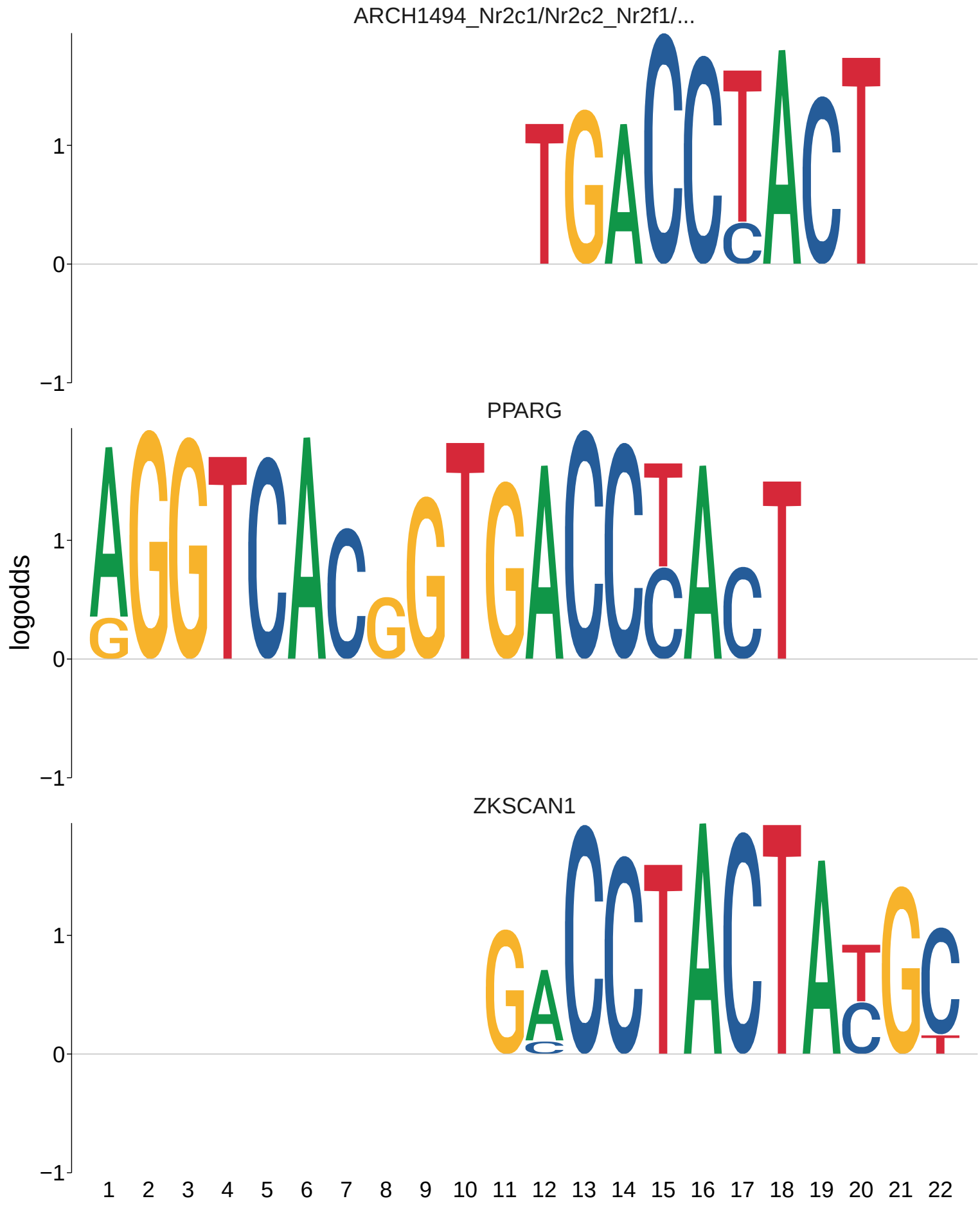
ARCH1494_Nr2c1/Nr2c2_Nr2f1/...
PPARG
ZKSCAN1
logodds
1
0
−1
1 2 3 4 5 6 7 8 9 10 11 12 13 14 15 16 17 18 19 20 21 22

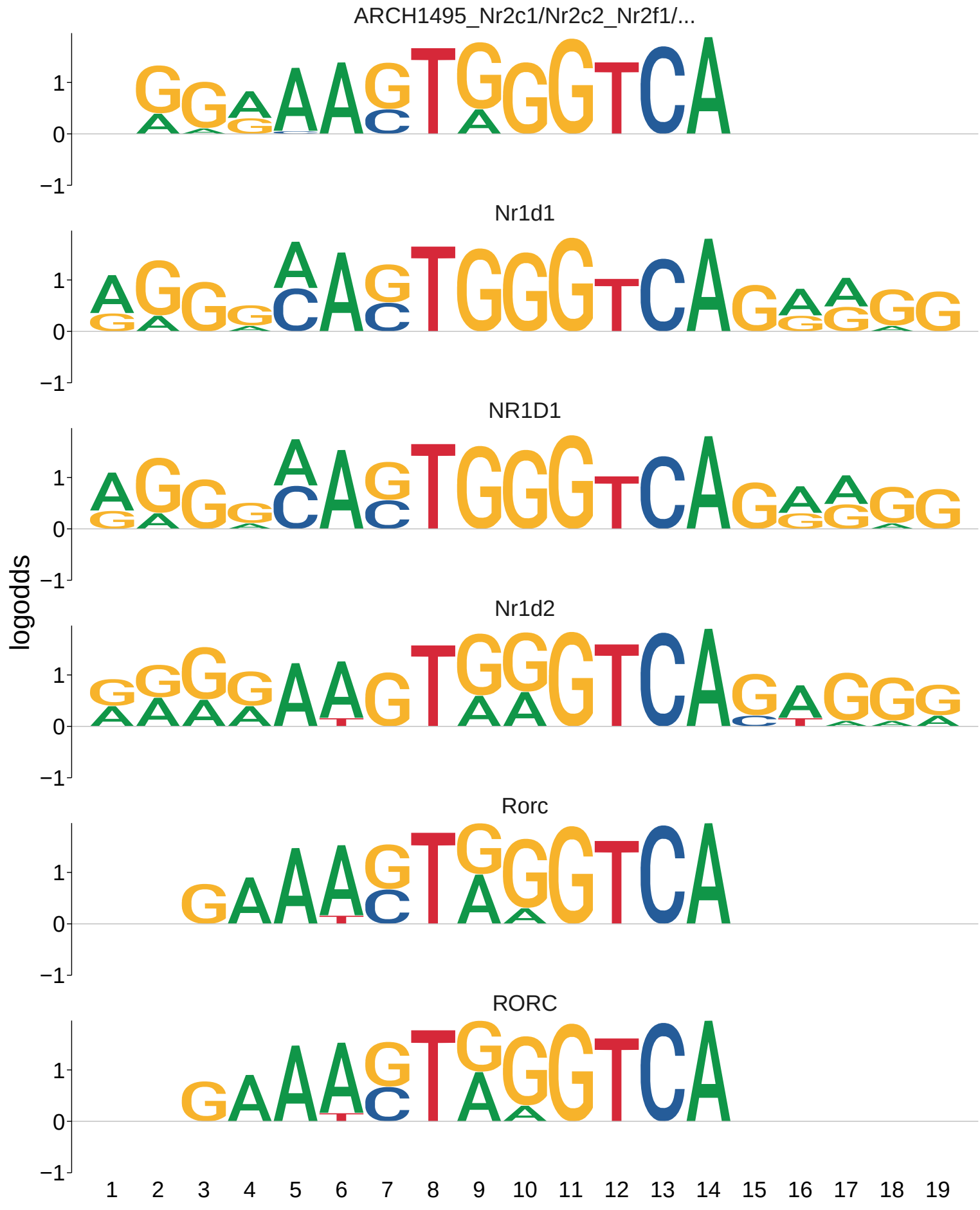
ARCH1495_Nr2c1/Nr2c2_Nr2f1/...
Nr1d1
NR1D1
Nr1d2
Rorc
RORC
logodds
1
0
−1
1 2 3 4 5 6 7 8 9 10 11 12 13 14 15 16 17 18 19

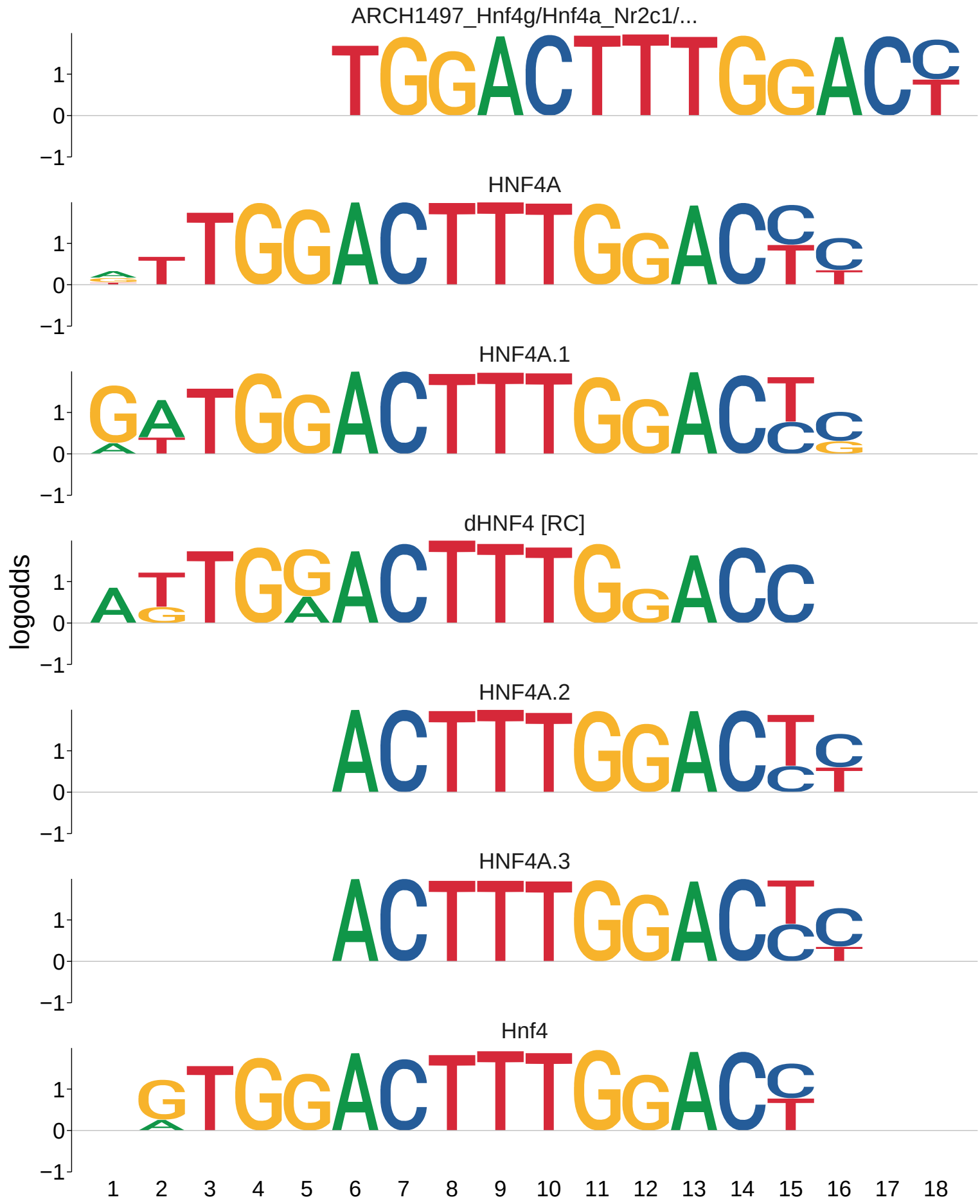
ARCH1497_Hnf4g/Hnf4a_Nr2c1/...
HNF4A
HNF4A.1
dHNF4 [RC]
HNF4A.2
HNF4A.3
Hnf4
logodds
1
0
−1
1 2 3 4 5 6 7 8 9 10 11 12 13 14 15 16 17 18

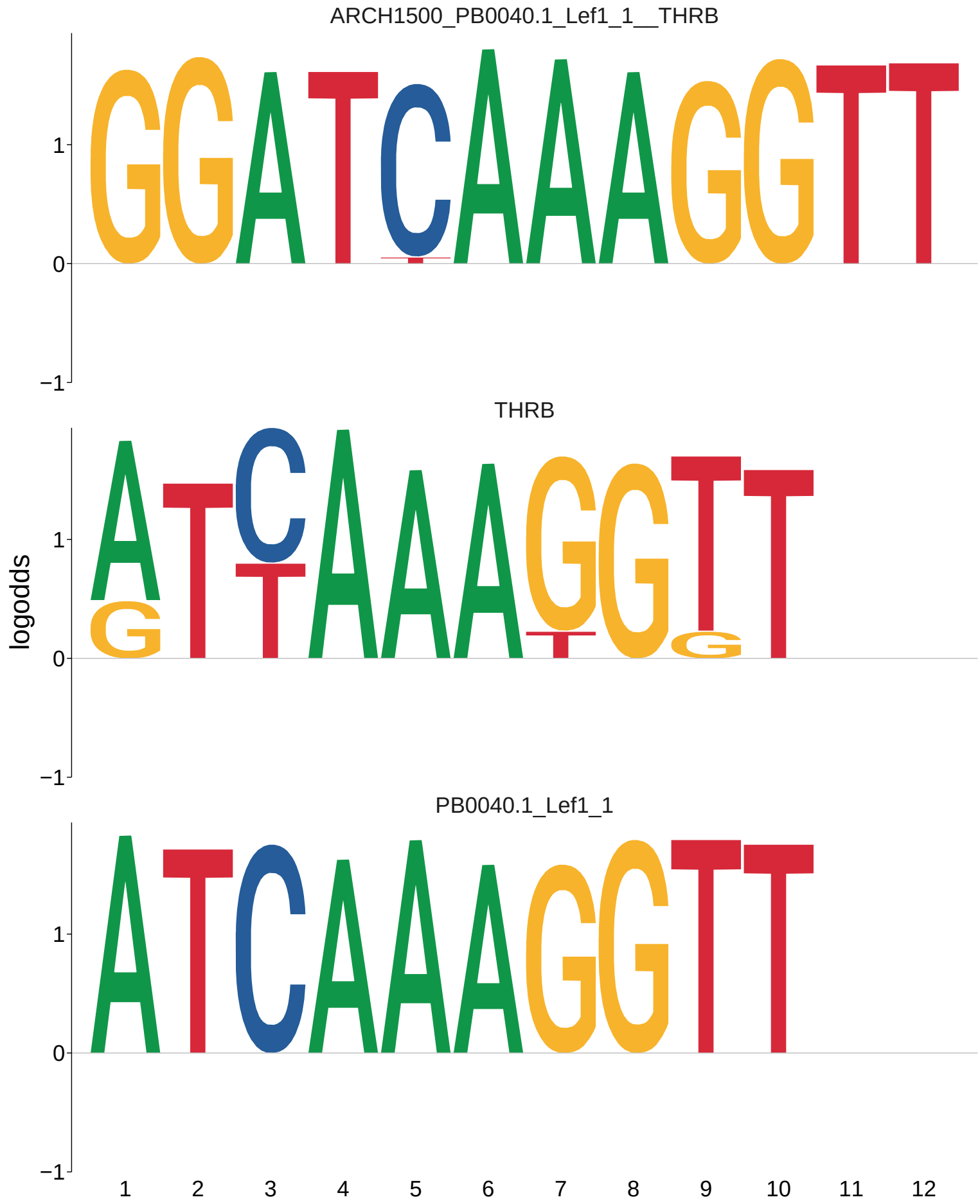
ARCH1500_PB0040.1_Lef1_1__THRB
THRB
PB0040.1_Lef1_1
logodds
1
0
−1
1 2 3 4 5 6 7 8 9 10 11 12

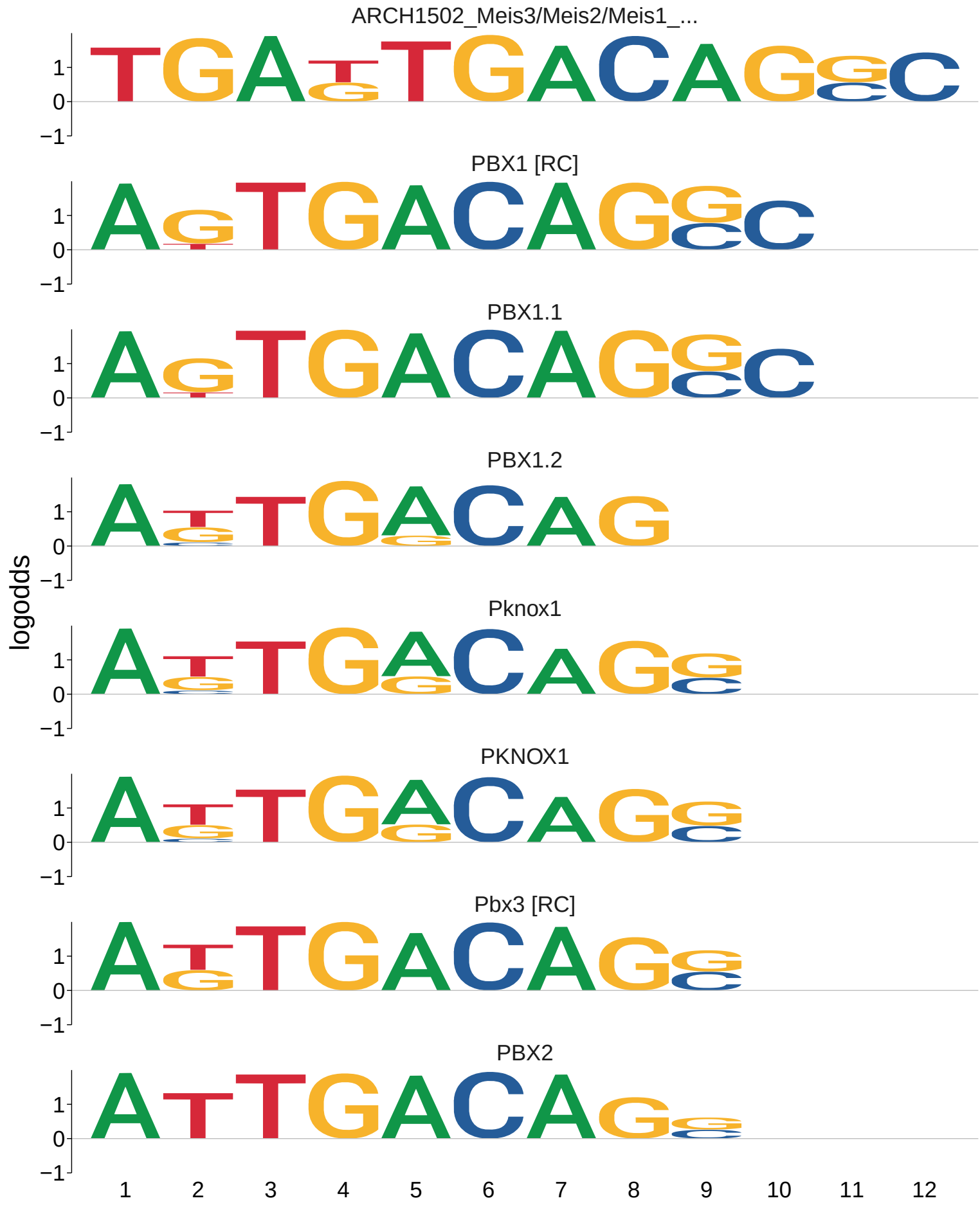
ARCH1502_Meis3/Meis2/Meis1_...
PBX1 [RC]
PBX1.1
PBX1.2
Pknox1
PKNOX1
Pbx3 [RC]
PBX2
logodds
1
0
−1
1 2 3 4 5 6 7 8 9 10 11 12

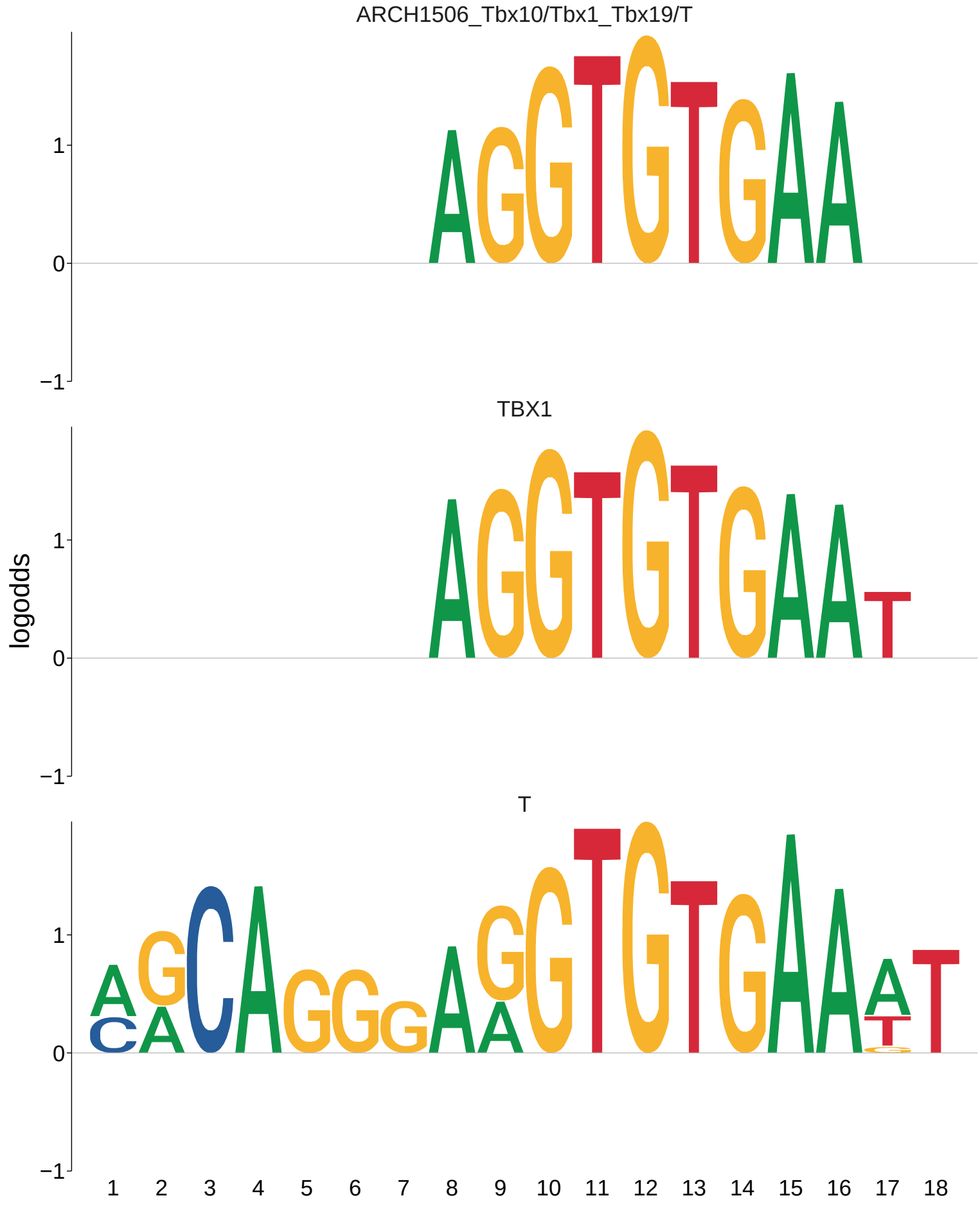
ARCH1506_Tbx10/Tbx1_Tbx19/T
TBX1
T
logodds
1
0
−1
1 2 3 4 5 6 7 8 9 10 11 12 13 14 15 16 17 18

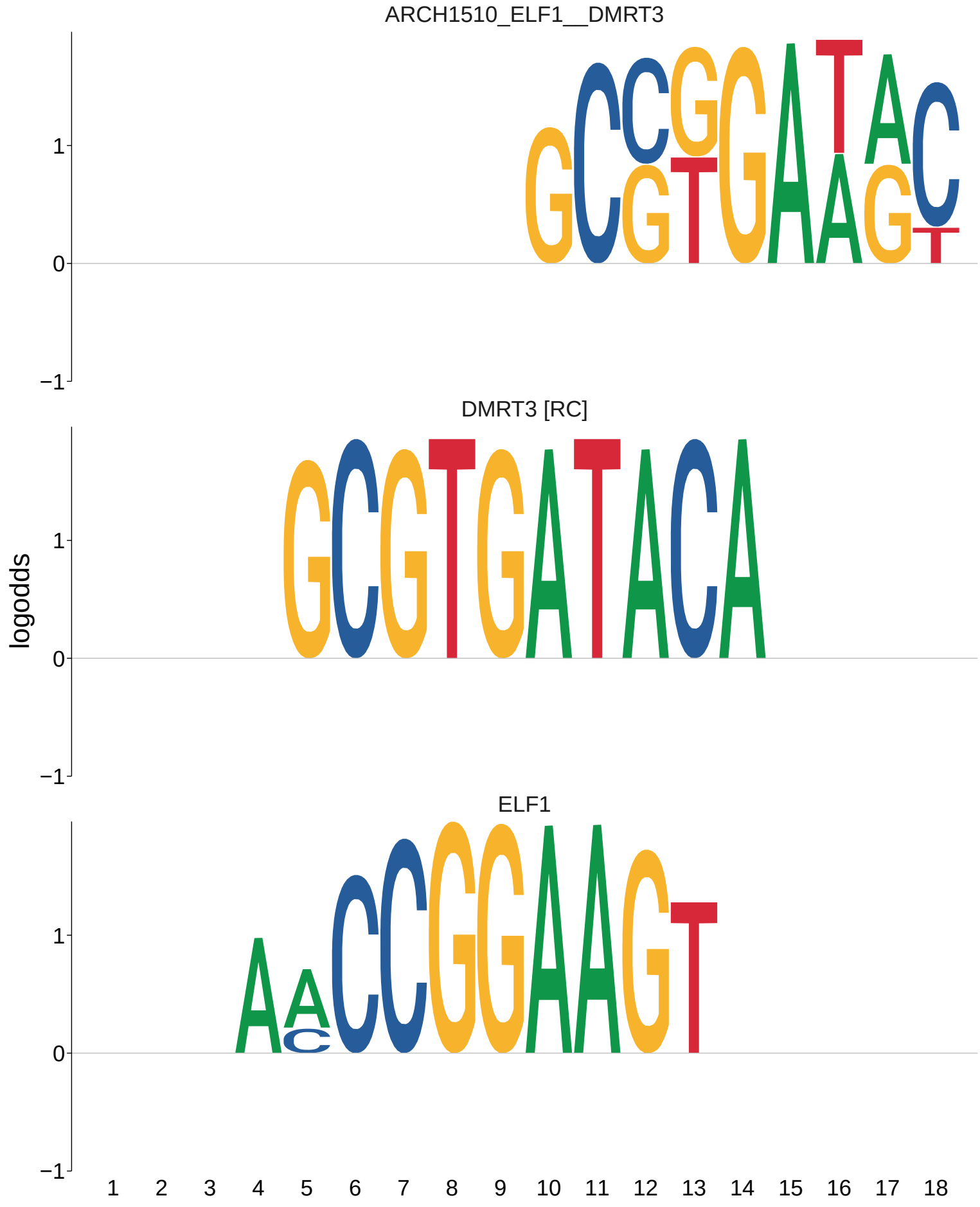
ARCH1510_ELF1__DMRT3
DMRT3 [RC]
ELF1
logodds
1
0
−1
1 2 3 4 5 6 7 8 9 10 11 12 13 14 15 16 17 18

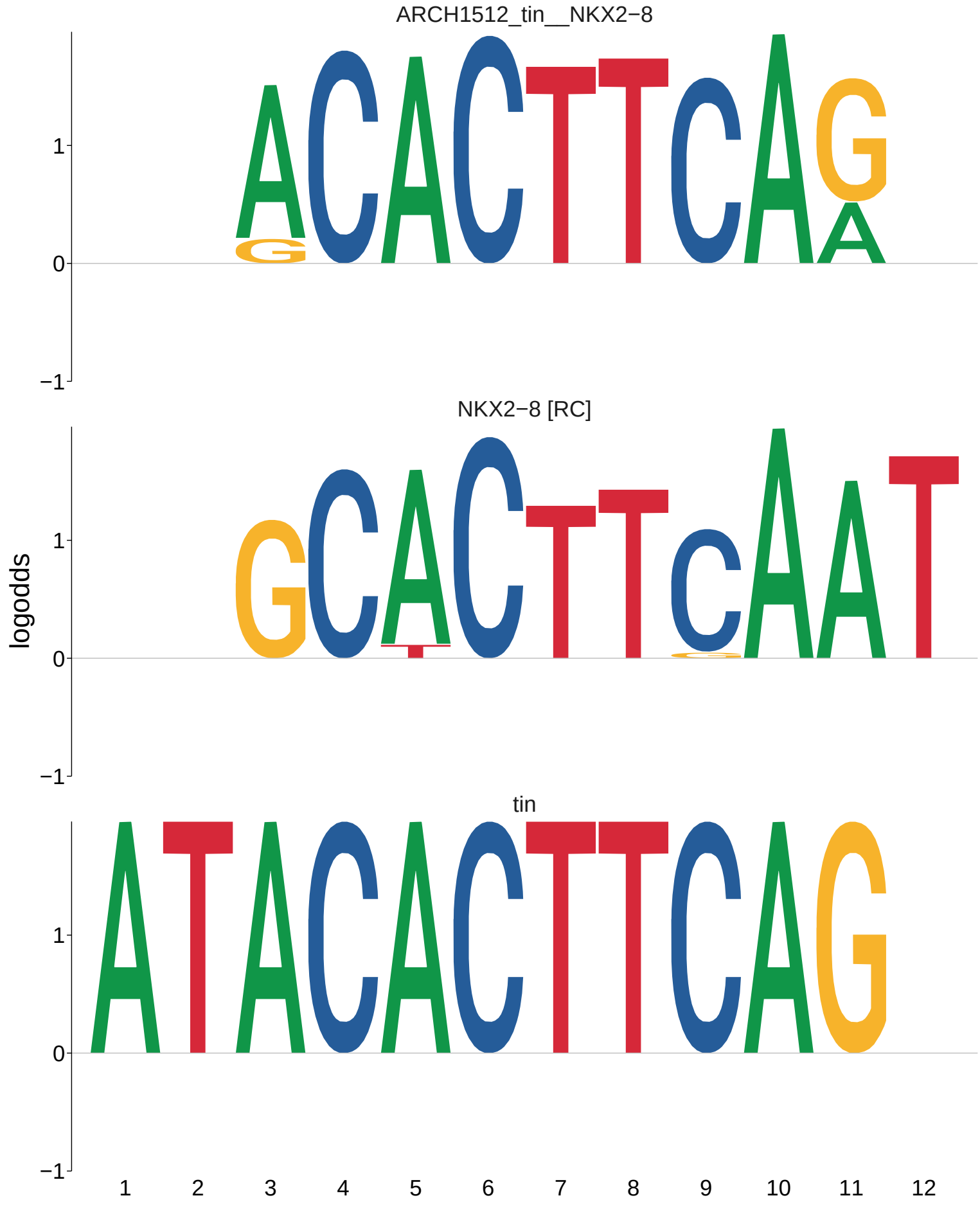
ARCH1512_tin__NKX2−8
NKX2−8 [RC]
tin
logodds
1
0
−1
1 2 3 4 5 6 7 8 9 10 11 12

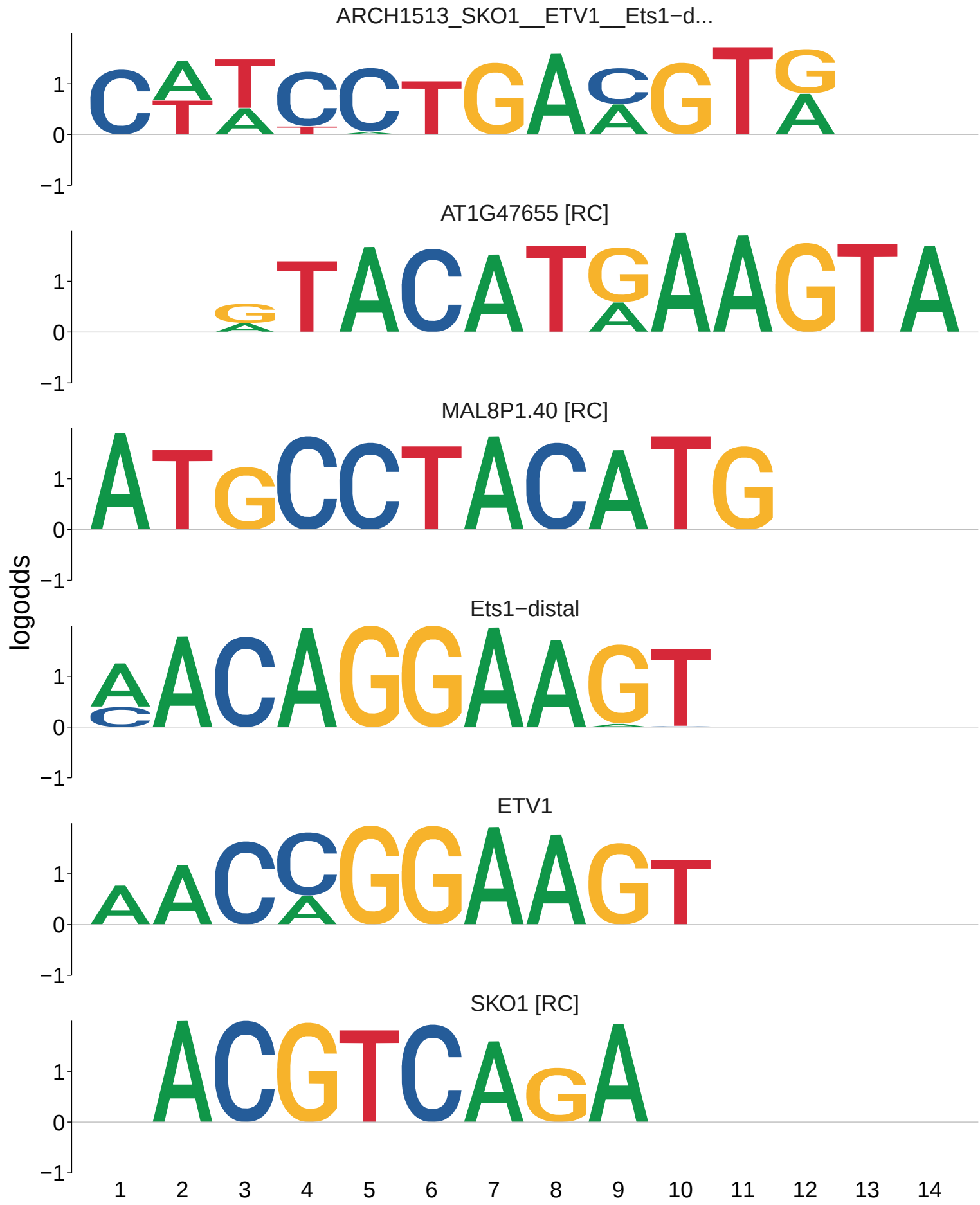
ARCH1513_SKO1__ETV1__Ets1−d...
AT1G47655 [RC]
MAL8P1.40 [RC]
Ets1−distal
ETV1
SKO1 [RC]
logodds
1
0
−1
1 2 3 4 5 6 7 8 9 10 11 12 13 14

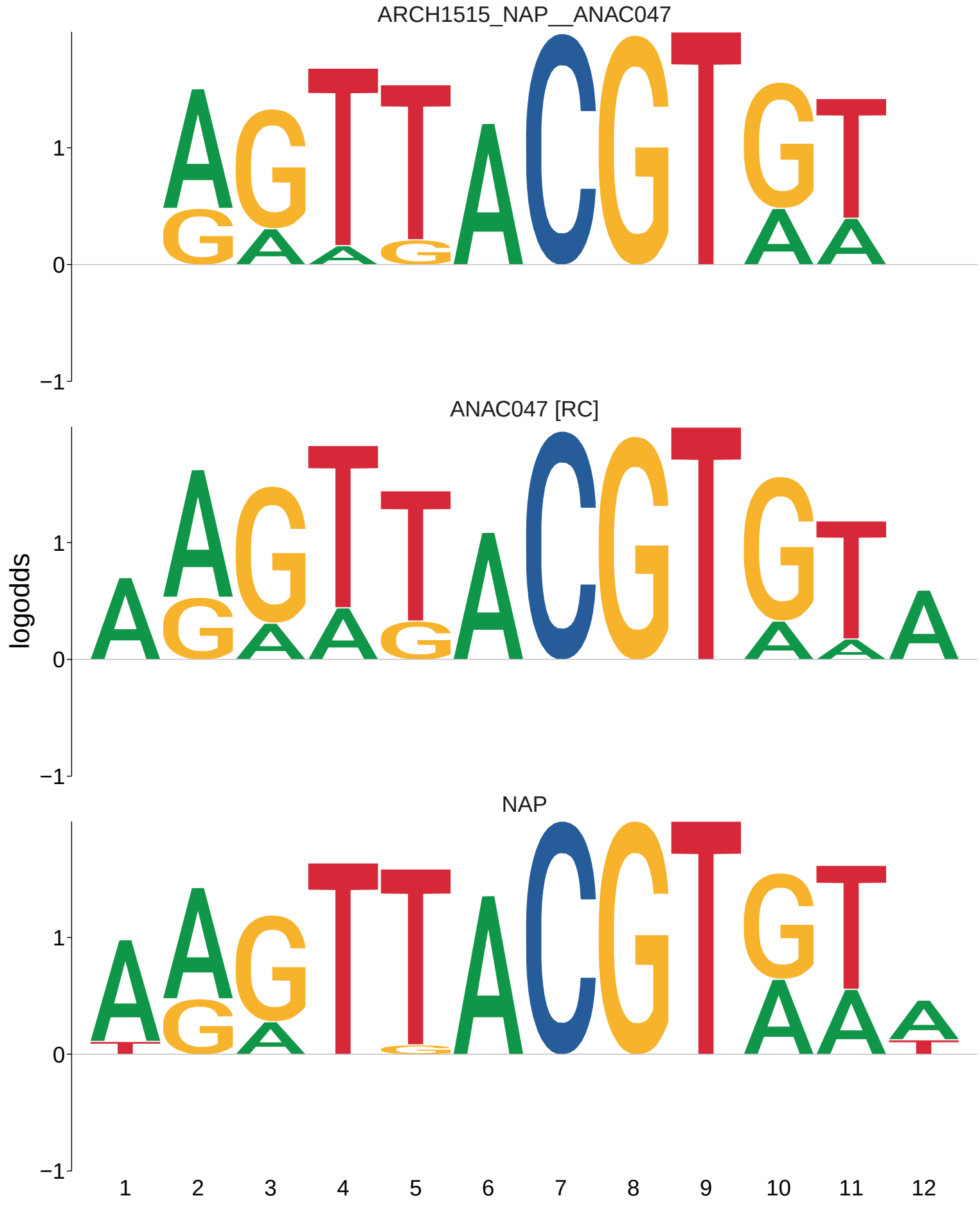
ARCH1515_NAP__ANAC047
ANAC047 [RC]
NAP
logodds
1
0
−1
1
2
3
4
5
6
7
8
9
10
11
12

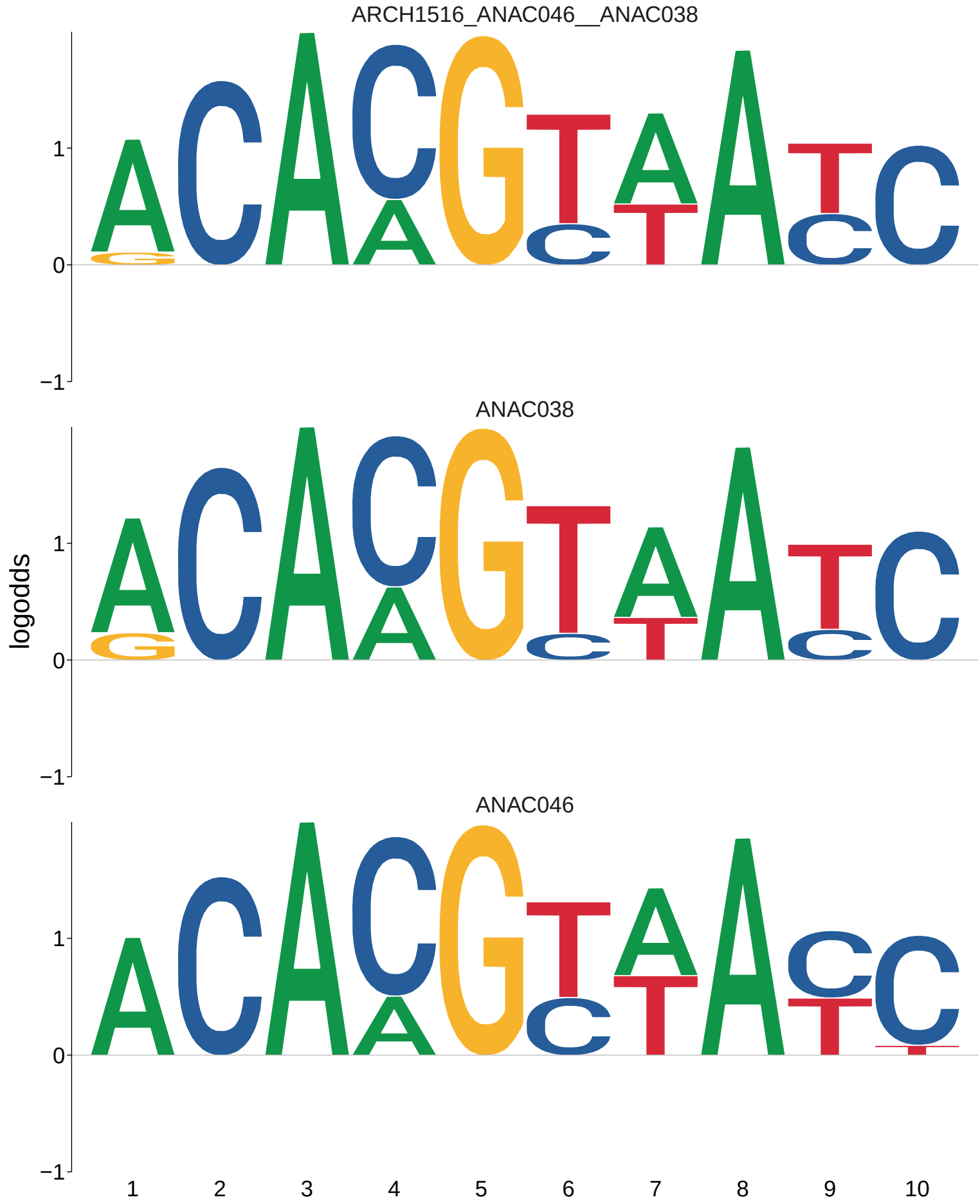
ARCH1516_ANAC046__ANAC038
ANAC038
ANAC046
logodds
1
0
−1
1
2
3
4
5
6
7
8
9
10

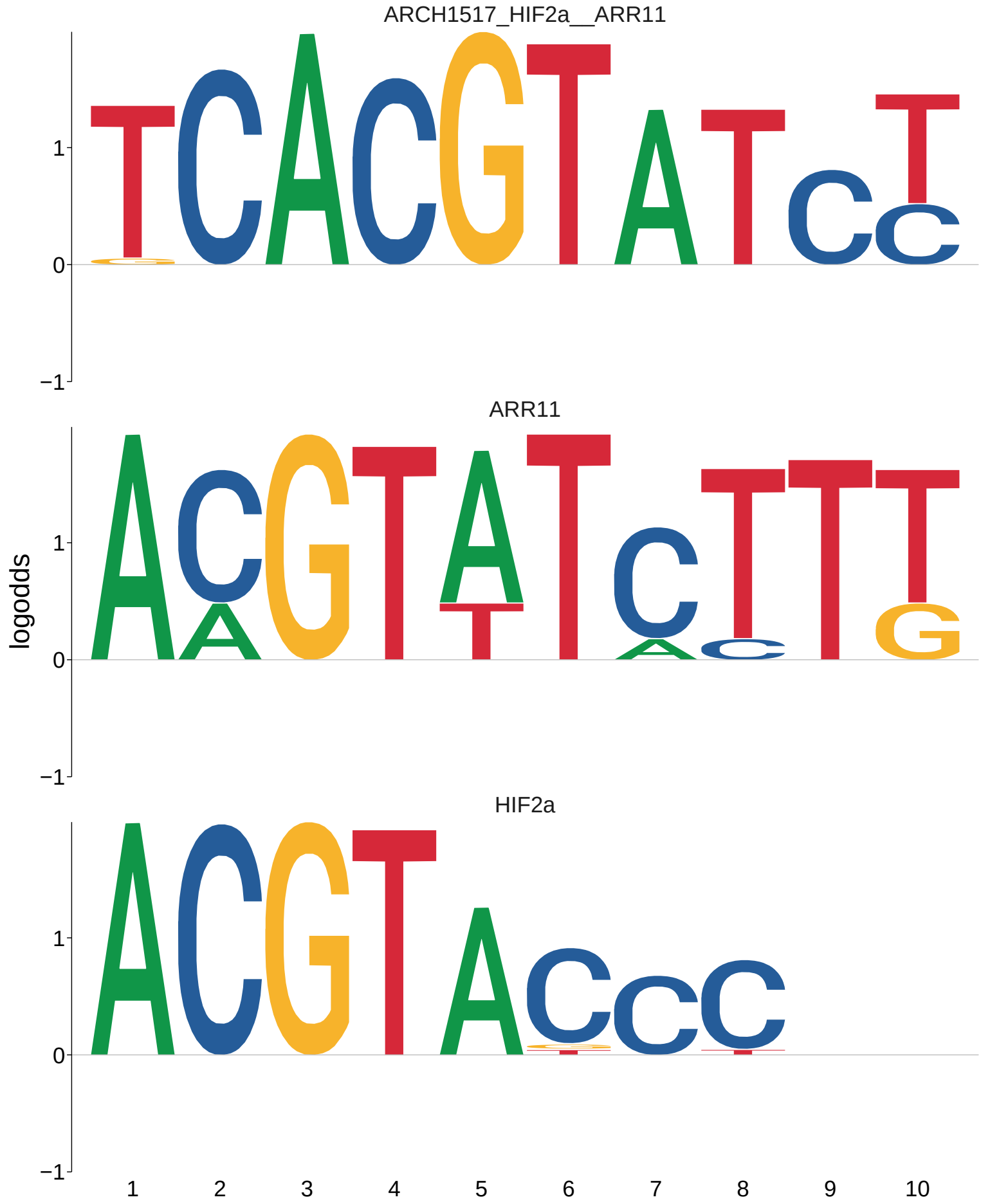
ARCH1517_HIF2a__ARR11
ARR11
HIF2a
logodds
1
0
−1
1
2
3
4
5
6
7
8
9
10

ARCH1519_Nkx2−2/Nkx2−9
NKX2−3
NKX2−3.1
NKX2−3.2
NKX2−3.3
scro
Bapx1
logodds
1
0
−1
1
2
3
4
5
6
7
8

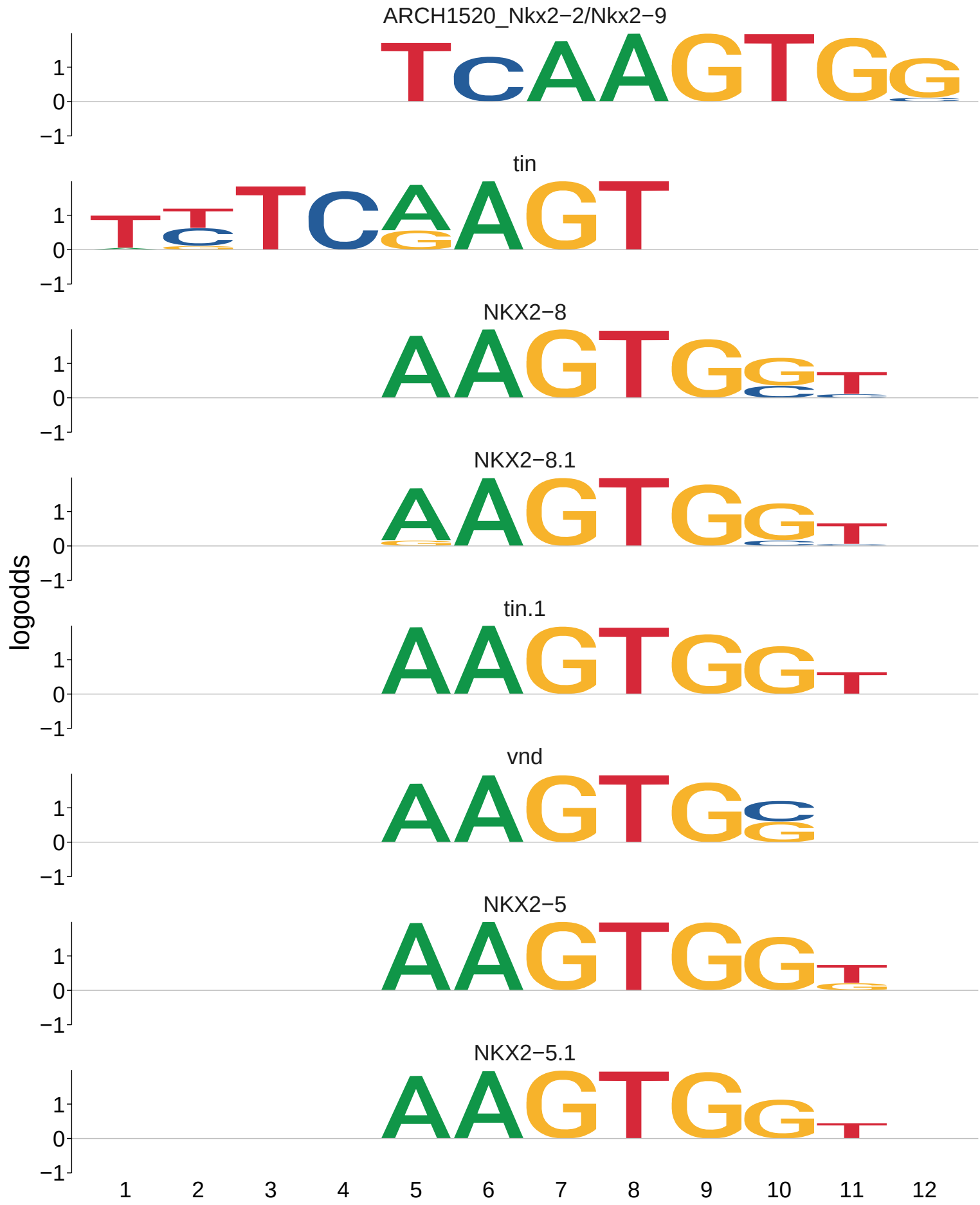
ARCH1520_Nkx2−2/Nkx2−9
tin
NKX2−8
NKX2−8.1
tin.1
vnd
NKX2−5
NKX2−5.1
logodds
1
0
−1
1 2 3 4 5 6 7 8 9 10 11 12

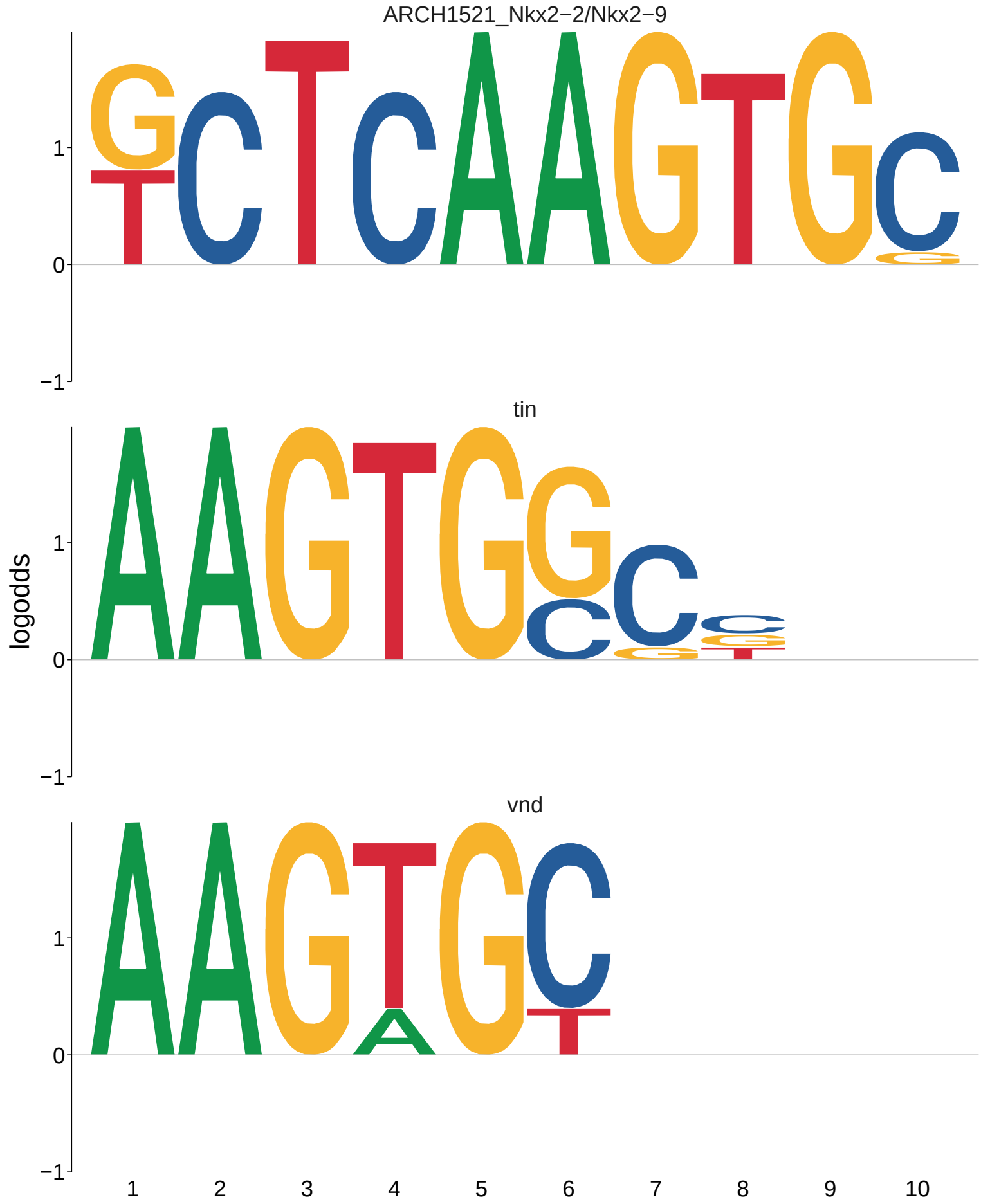
ARCH1521_Nkx2−2/Nkx2−9
tin
vnd
logodds
1
0
−1
1
2
3
4
5
6
7
8
9
10

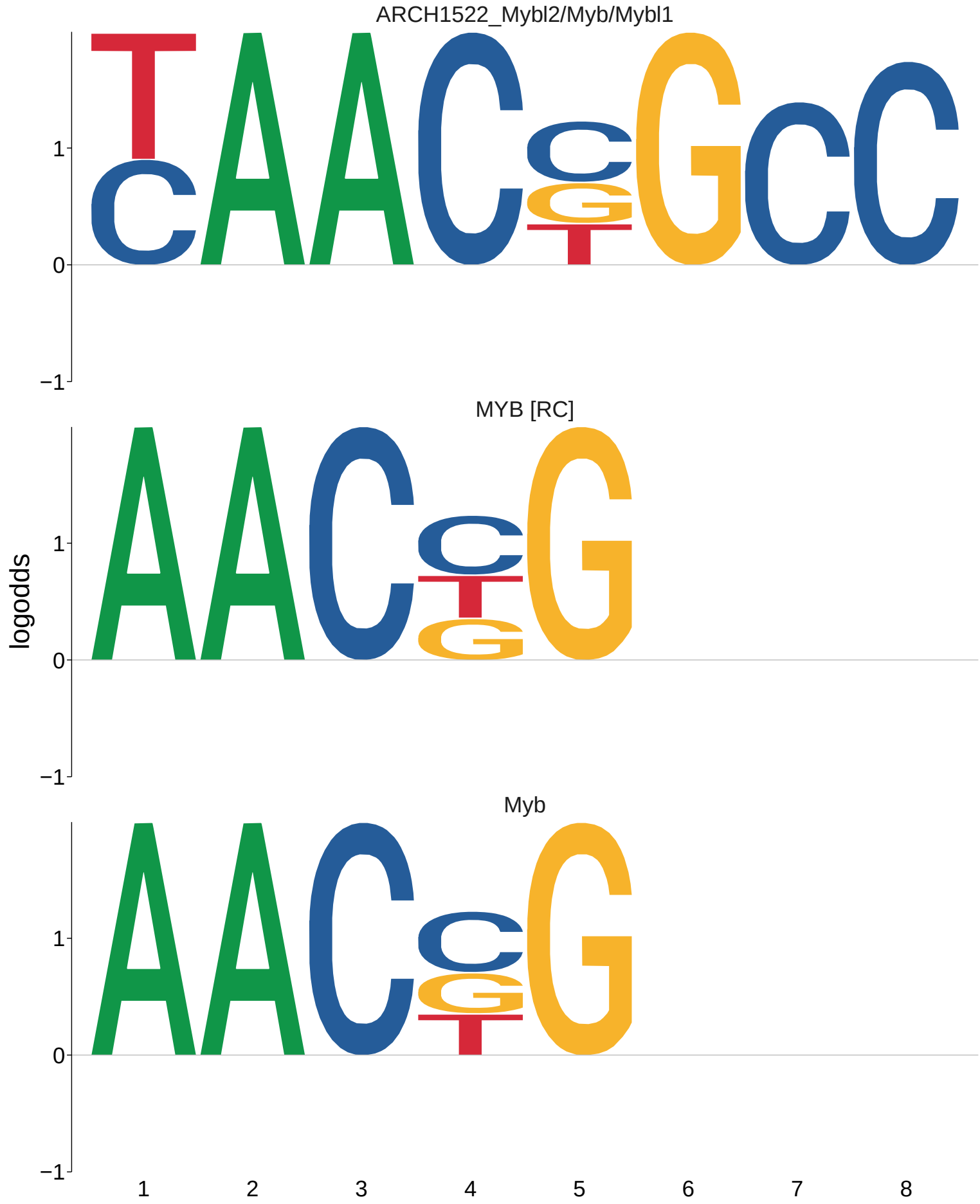
ARCH1522_Mybl2/Myb/Mybl1
MYB [RC]
Myb
logodds
1
0
−1
1
2
3
4
5
6
7
8

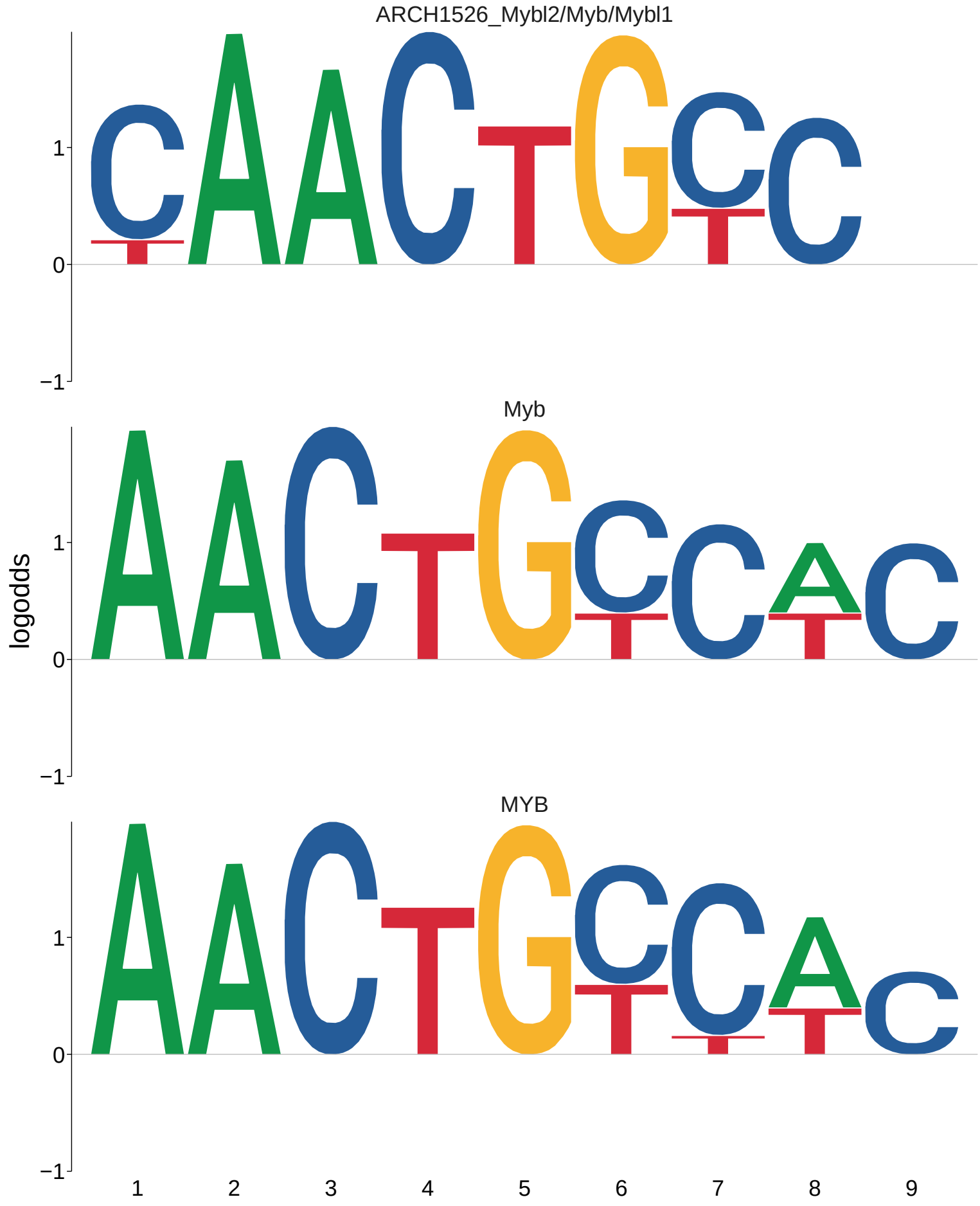
ARCH1526_Mybl2/Myb/Mybl1
Myb
MYB
logodds
1
0
−1
1
2
3
4
5
6
7
8
9

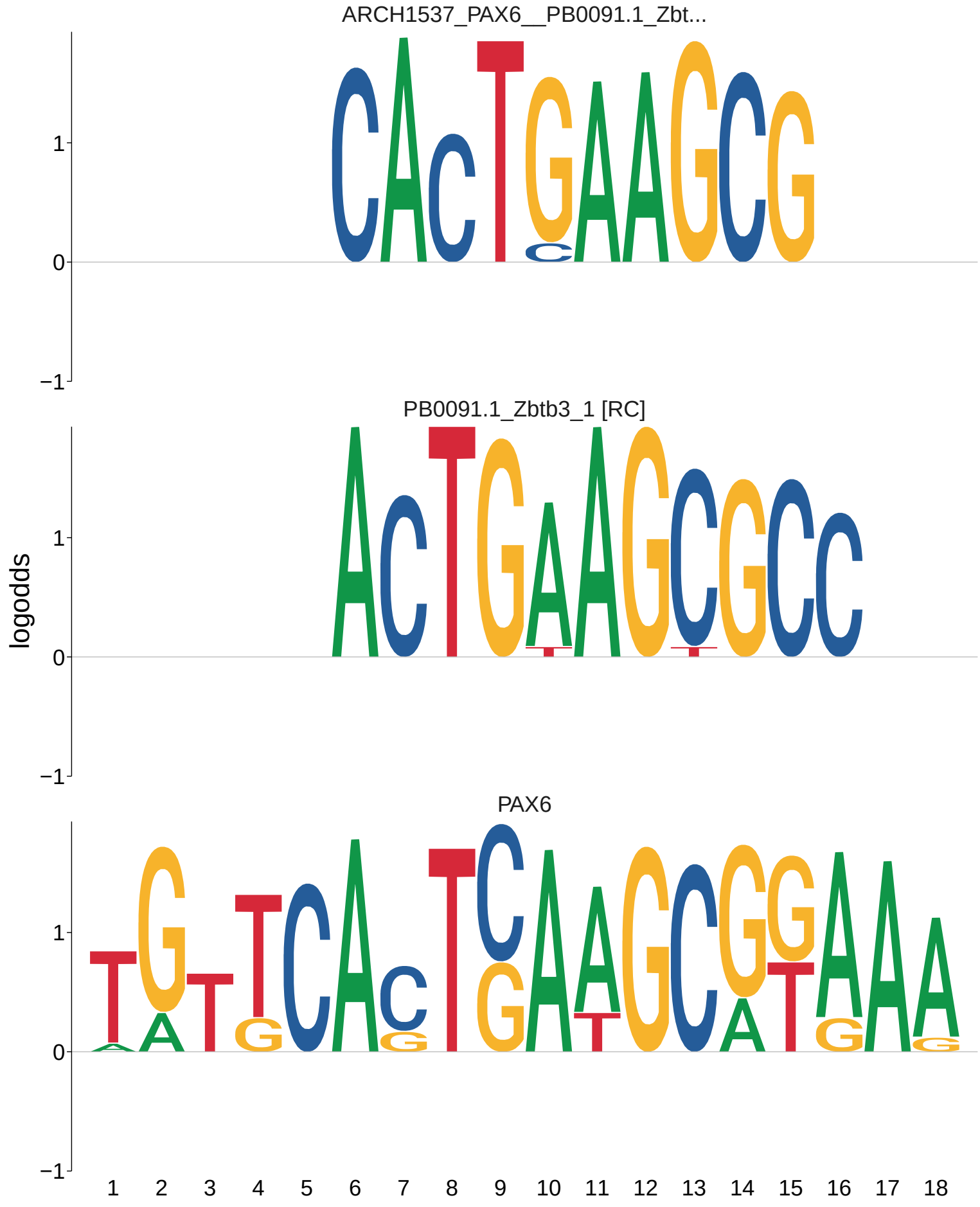
ARCH1537_PAX6__PB0091.1_Zbt...
PB0091.1_Zbtb3_1 [RC]
PAX6
logodds
1
0
−1
1 2 3 4 5 6 7 8 9 10 11 12 13 14 15 16 17 18

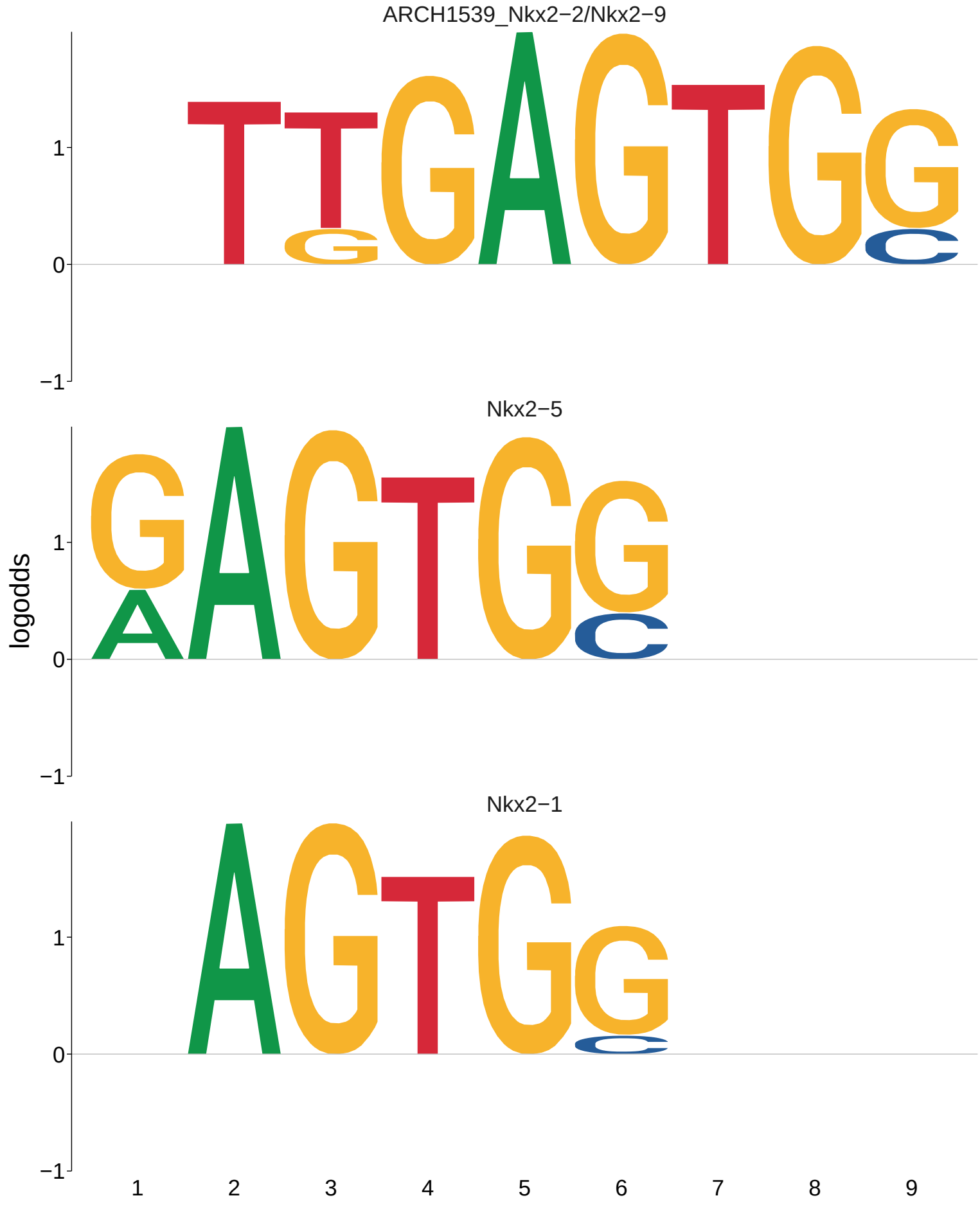
ARCH1539_Nkx2−2/Nkx2−9
Nkx2−5
Nkx2−1
logodds
1
0
−1
1
2
3
4
5
6
7
8
9

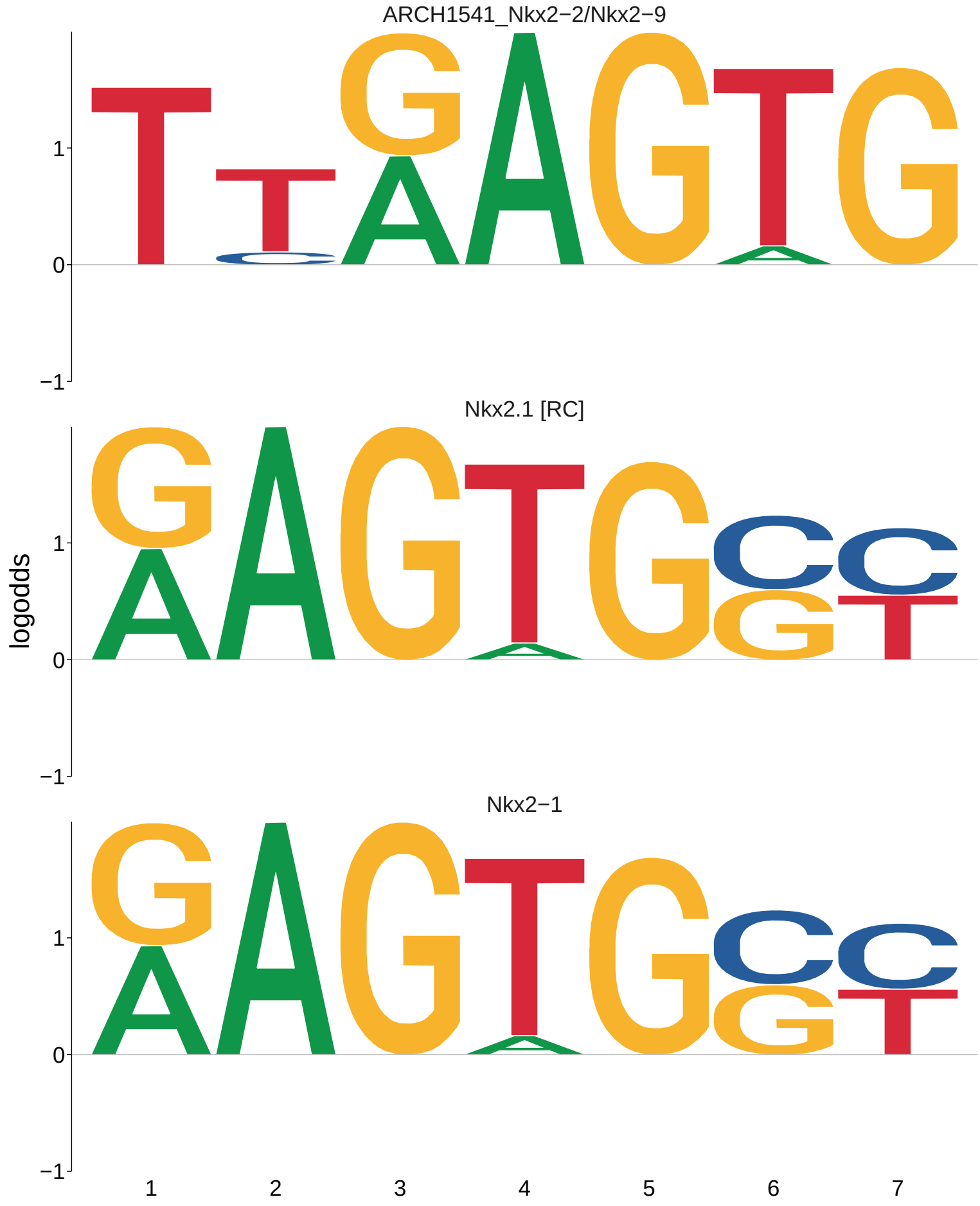
ARCH1541_Nkx2−2/Nkx2−9
Nkx2.1 [RC]
Nkx2−1
logodds
1
0
−1
1
2
3
4
5
6
7

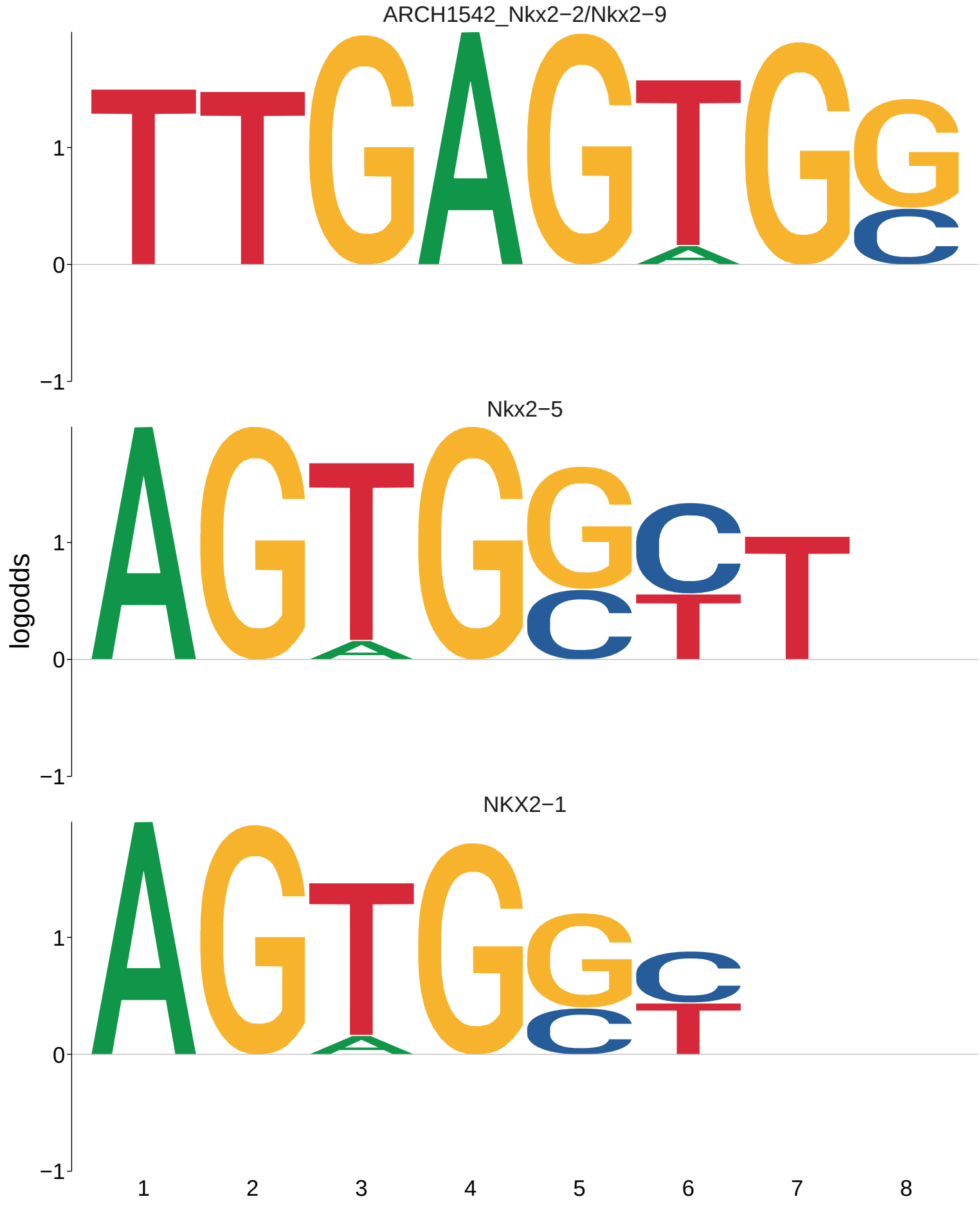
ARCH1542_Nkx2−2/Nkx2−9
Nkx2−5
NKX2−1
logodds
1
0
−1
1
2
3
4
5
6
7
8

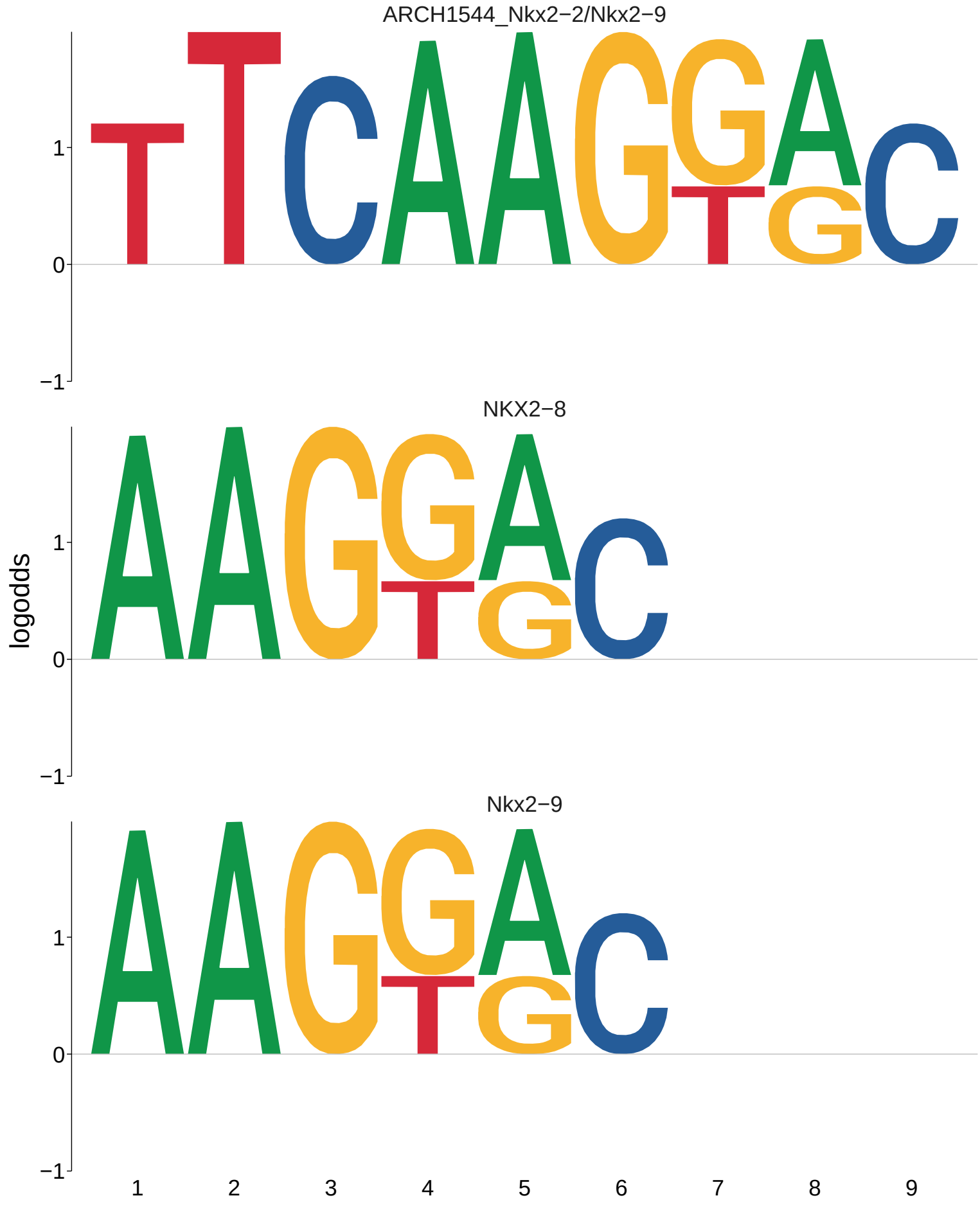
ARCH1544_Nkx2−2/Nkx2−9
NKX2−8
Nkx2−9
logodds
1
0
−1
1
2
3
4
5
6
7
8
9

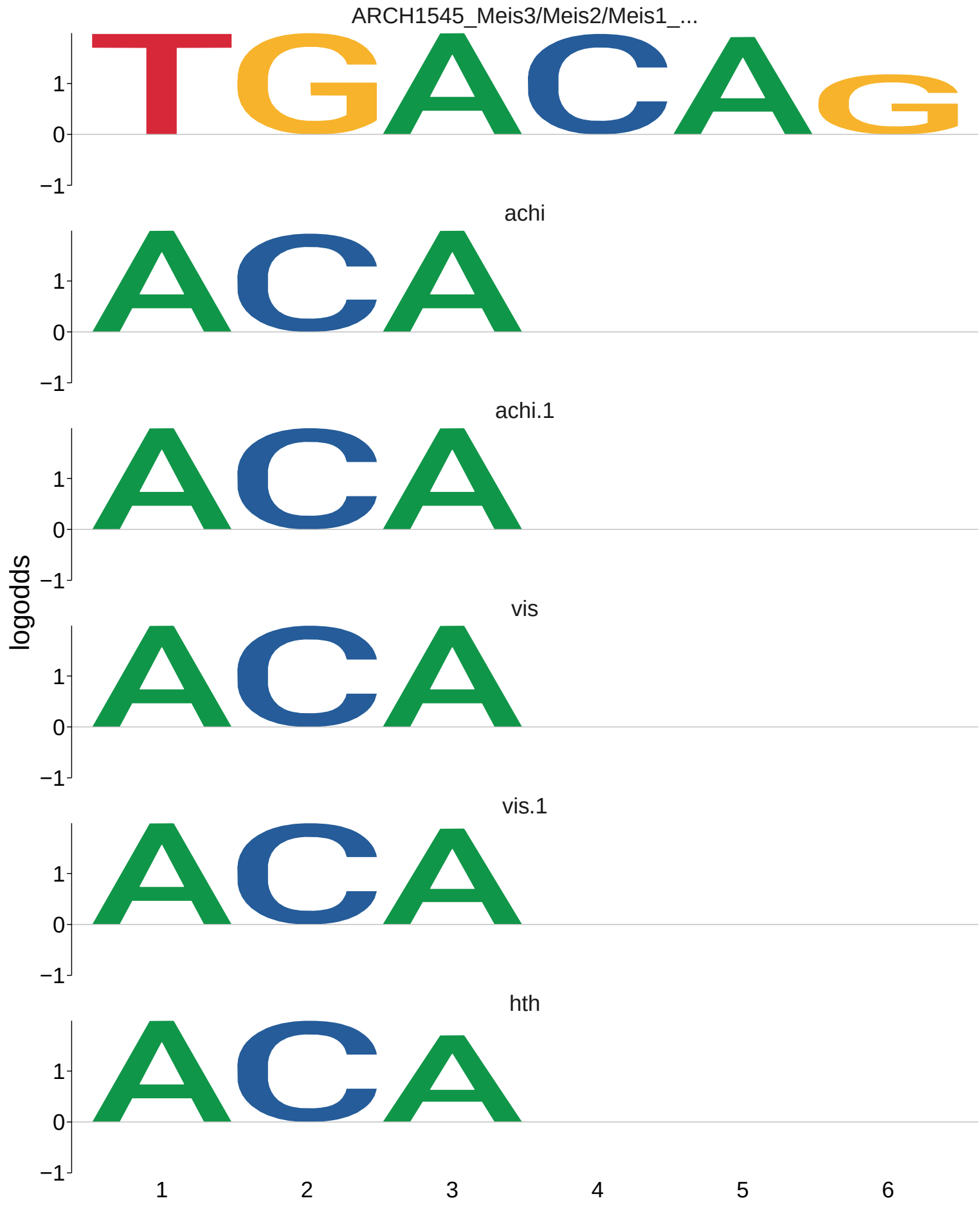
ARCH1545_Meis3/Meis2/Meis1_...
achi
achi.1
vis
vis.1
hth
logodds
1
0
−1
1
2
3
4
5
6

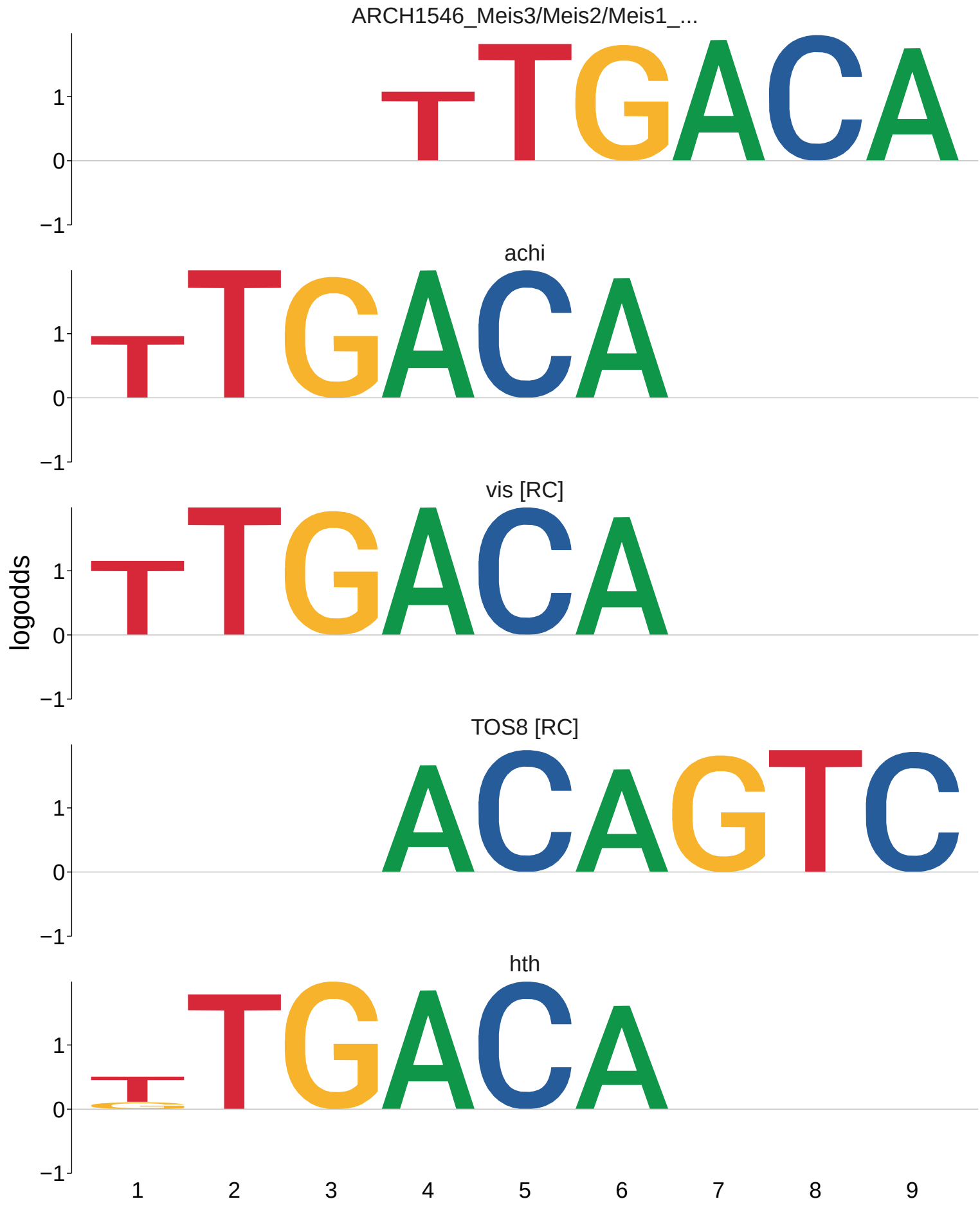
ARCH1546_Meis3/Meis2/Meis1_...
achi
vis [RC]
TOS8 [RC]
hth
logodds
1
0
−1
1
2
3
4
5
6
7
8
9

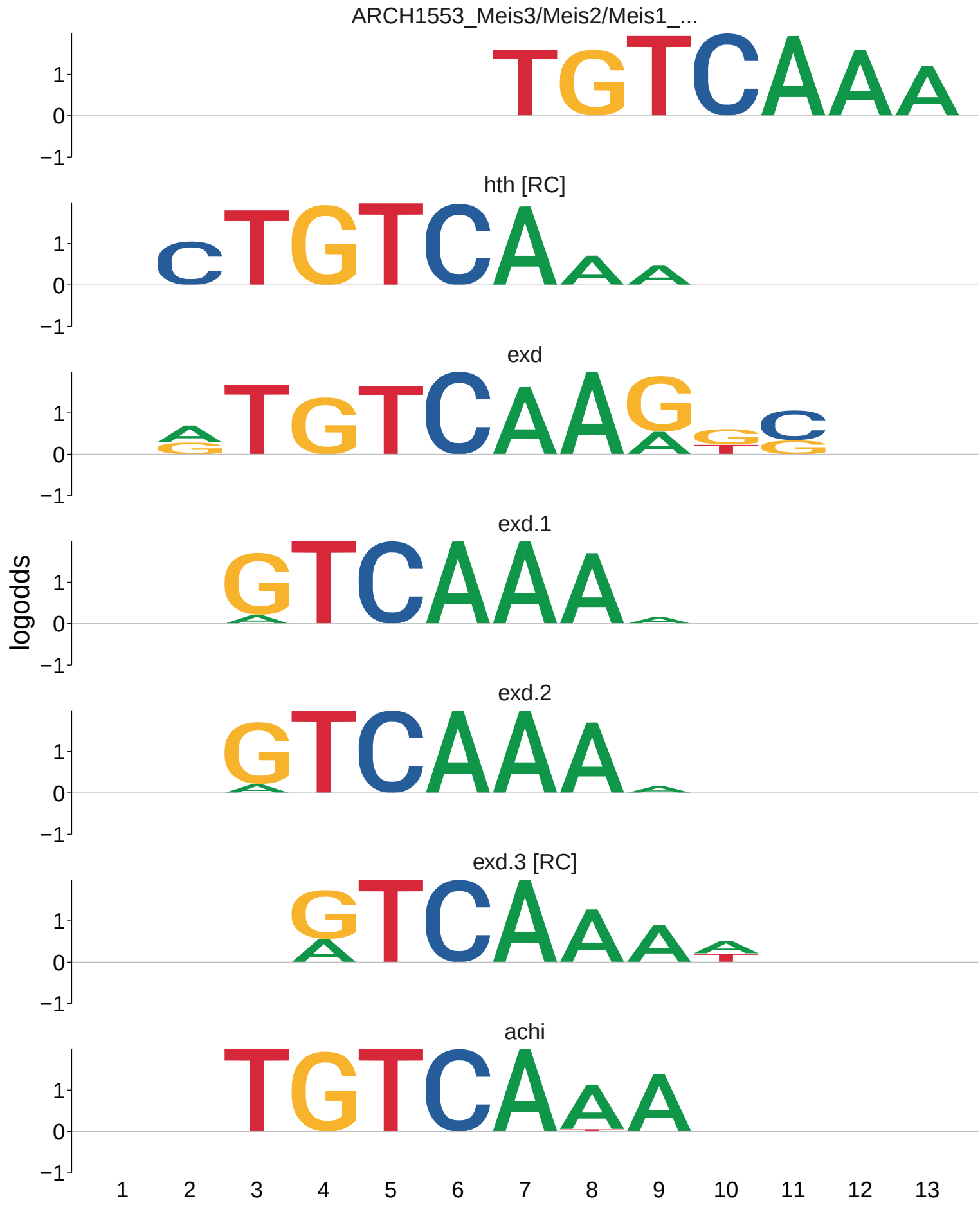
ARCH1553_Meis3/Meis2/Meis1_...
hth [RC]
exd
exd.1
exd.2
exd.3 [RC]
achi
logodds
1
0
−1
1 2 3 4 5 6 7 8 9 10 11 12 13

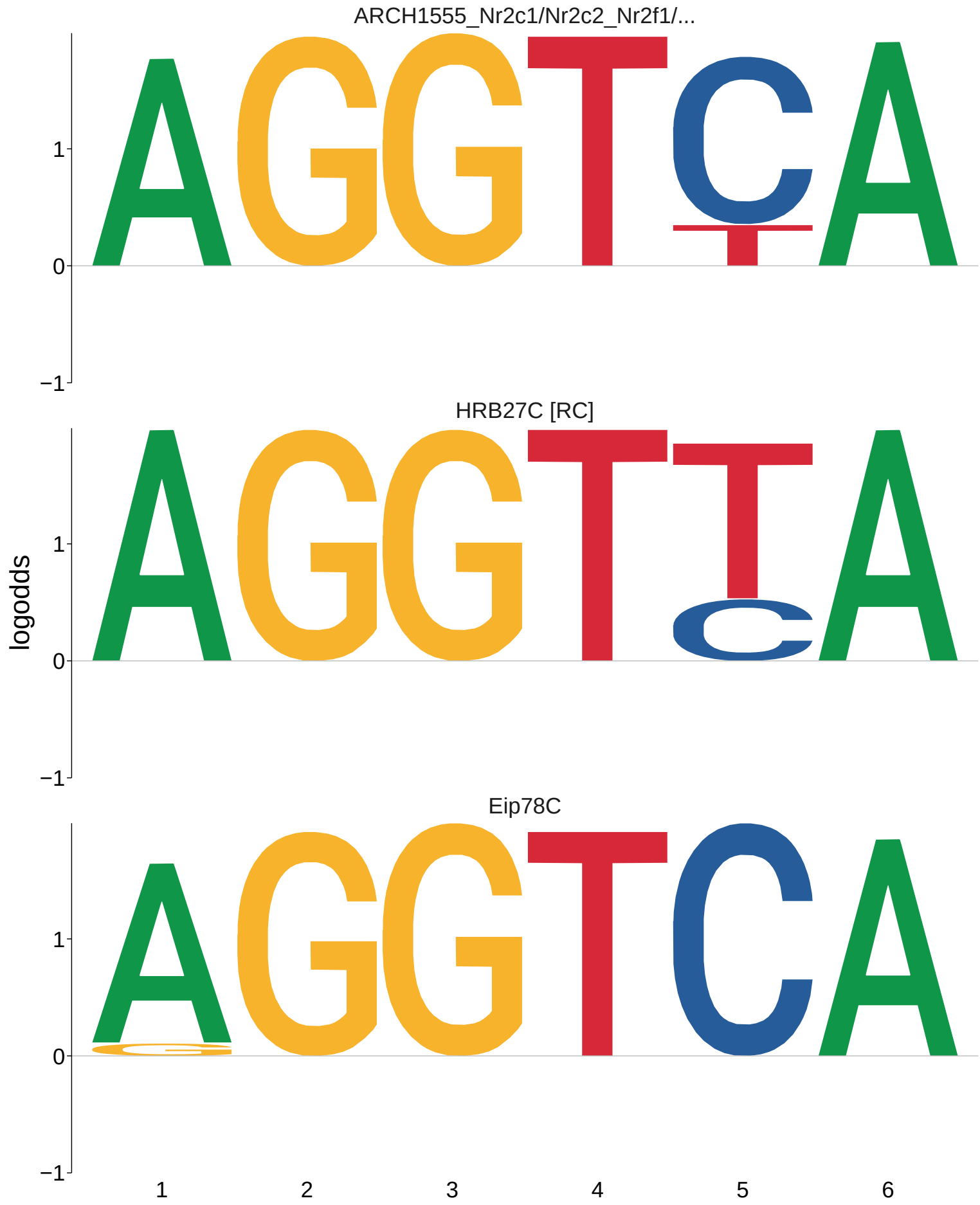
ARCH1555_Nr2c1/Nr2c2_Nr2f1/...
HRB27C [RC]
Eip78C
logodds
1
0
−1
1
2
3
4
5
6

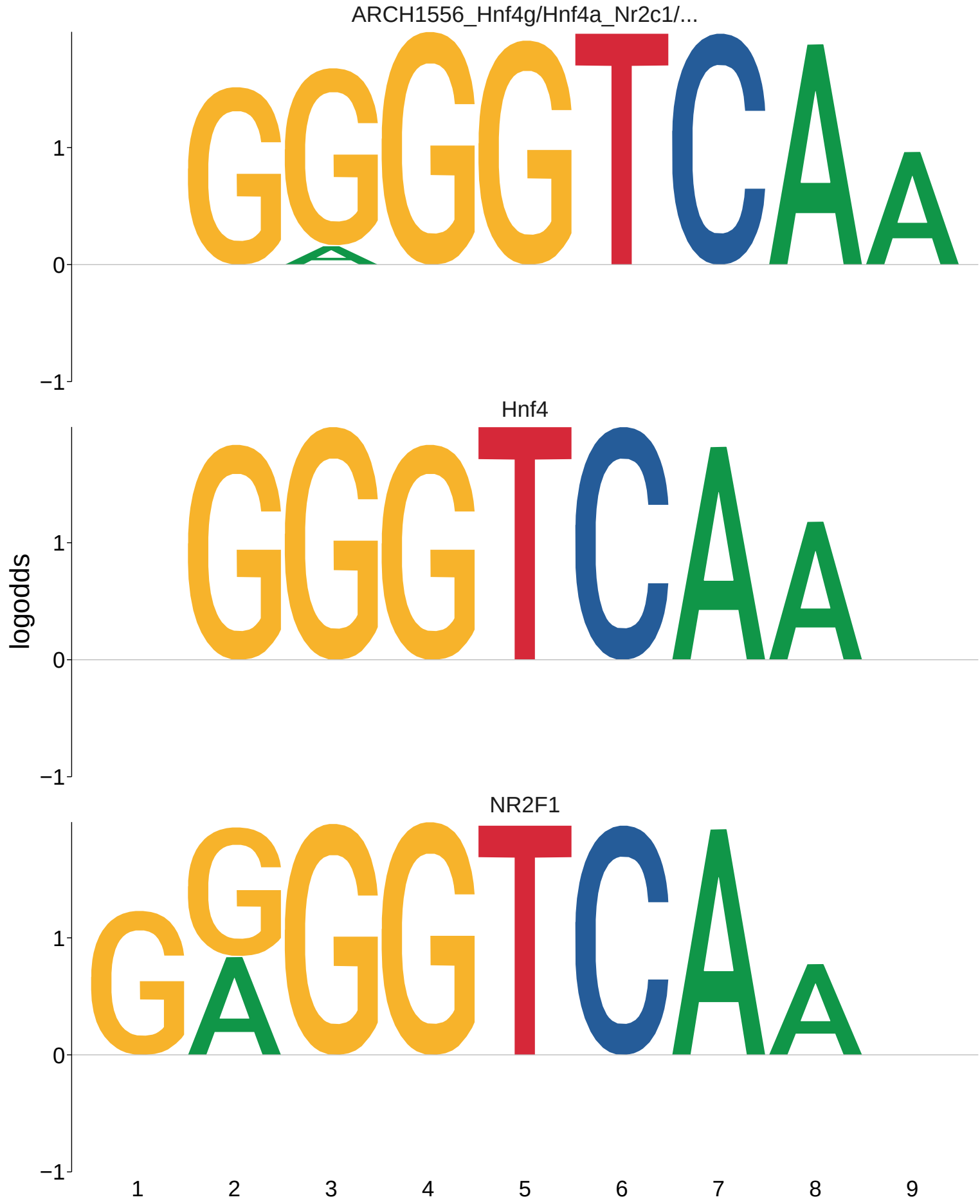
ARCH1556_Hnf4g/Hnf4a_Nr2c1/...
Hnf4
NR2F1
logodds
1
0
−1
1
2
3
4
5
6
7
8
9

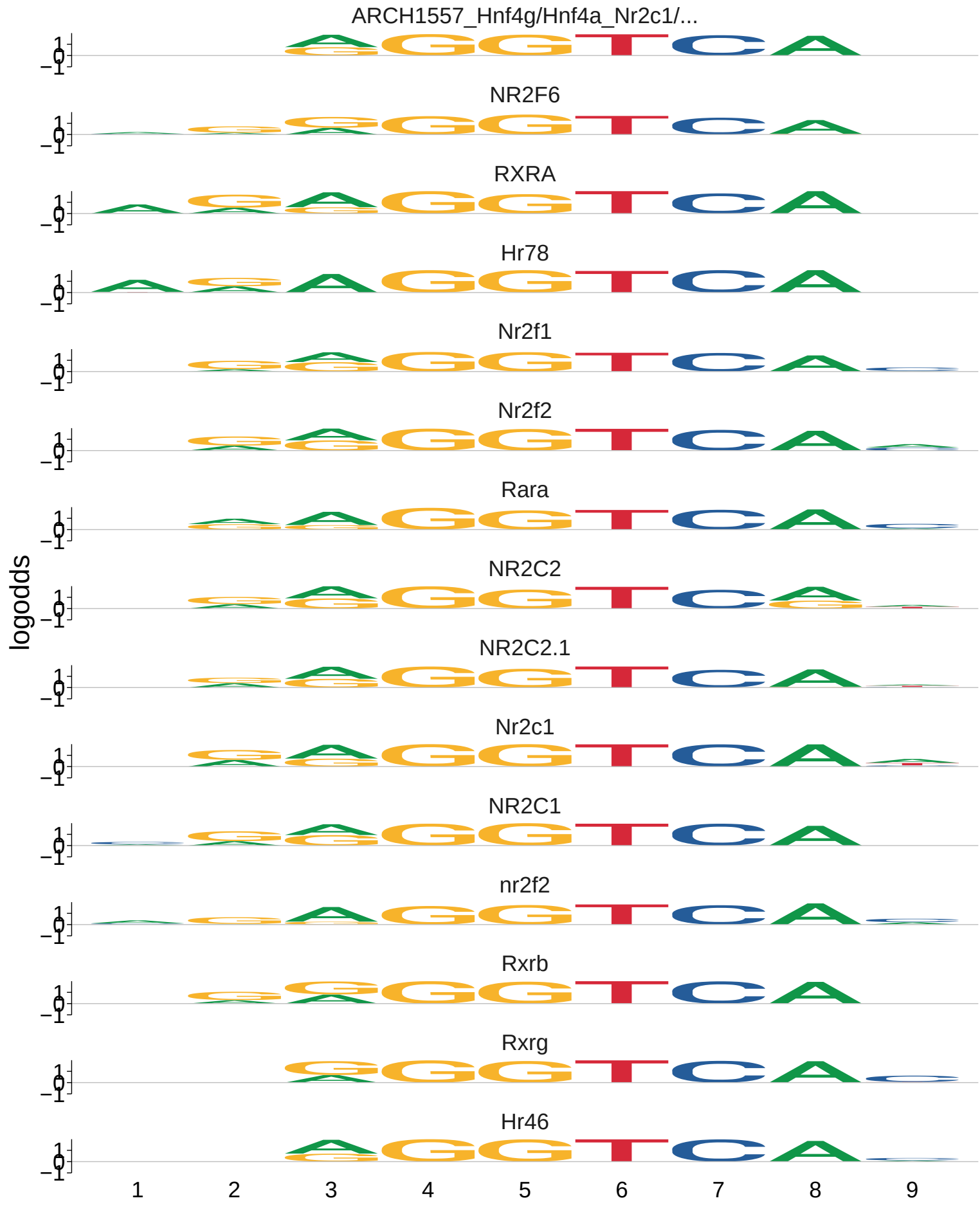
ARCH1557_Hnf4g/Hnf4a_Nr2c1/...
NR2F6
RXRA
Hr78
Nr2f1
Nr2f2
Rara
NR2C2
NR2C2.1
Nr2c1
NR2C1
nr2f2
Rxrb
Rxrg
Hr46
logodds
1
0
−1
1
2
3
4
5
6
7
8
9

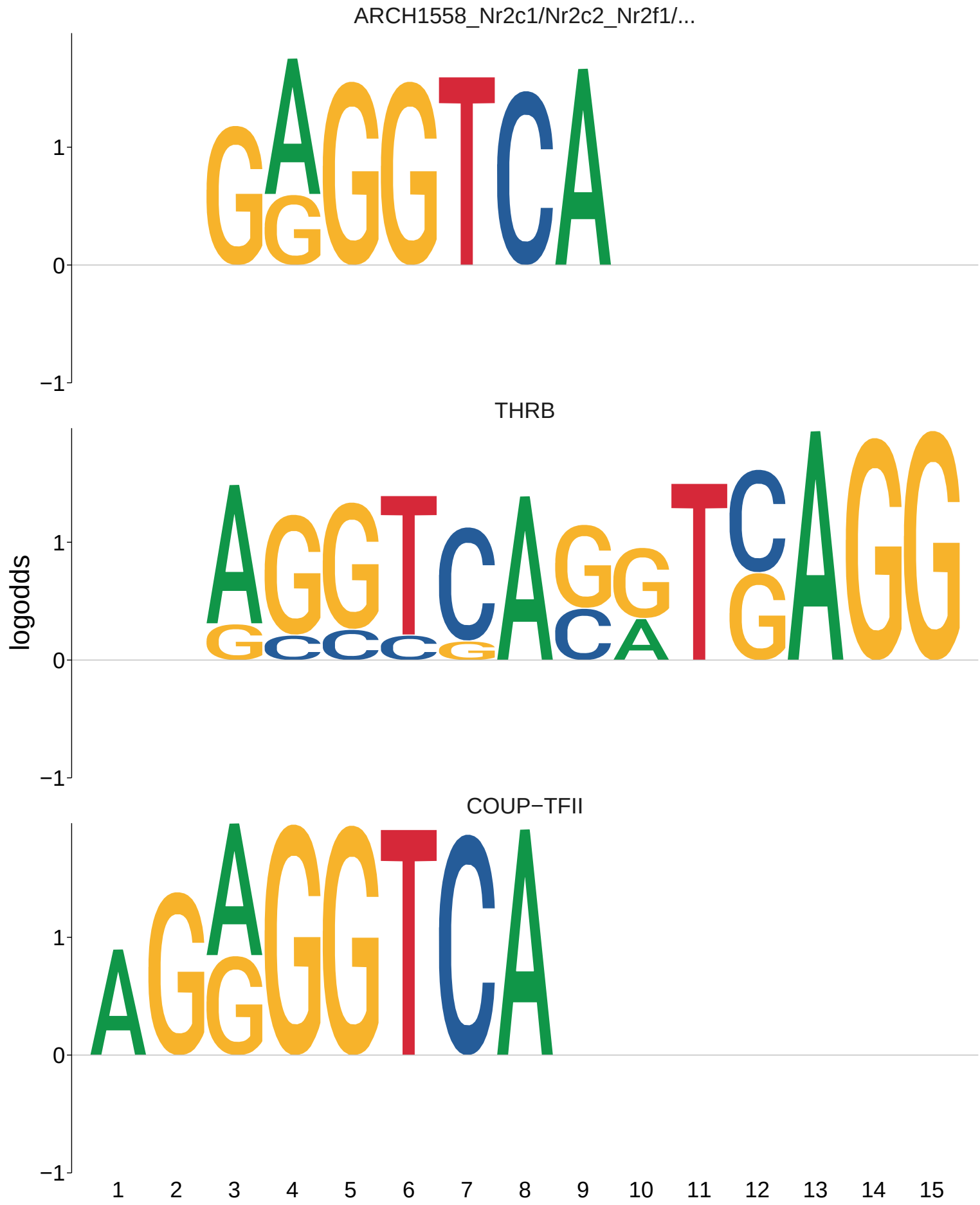
ARCH1558_Nr2c1/Nr2c2_Nr2f1/...
THRB
COUP−TFII
logodds
1
0
−1
1 2 3 4 5 6 7 8 9 10 11 12 13 14 15

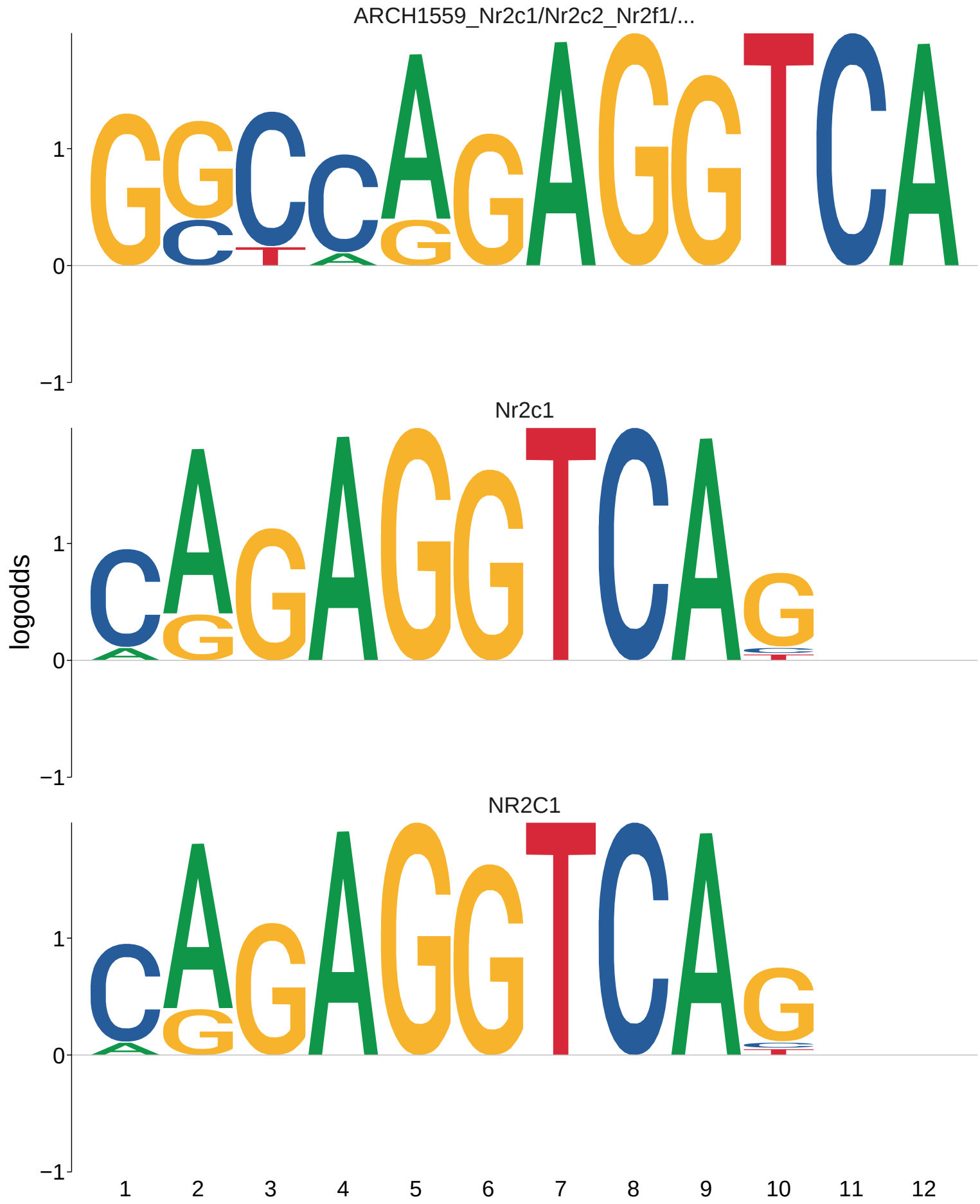
ARCH1559_Nr2c1/Nr2c2_Nr2f1/...
Nr2c1
NR2C1
logodds
1
0
−1
1 2 3 4 5 6 7 8 9 10 11 12

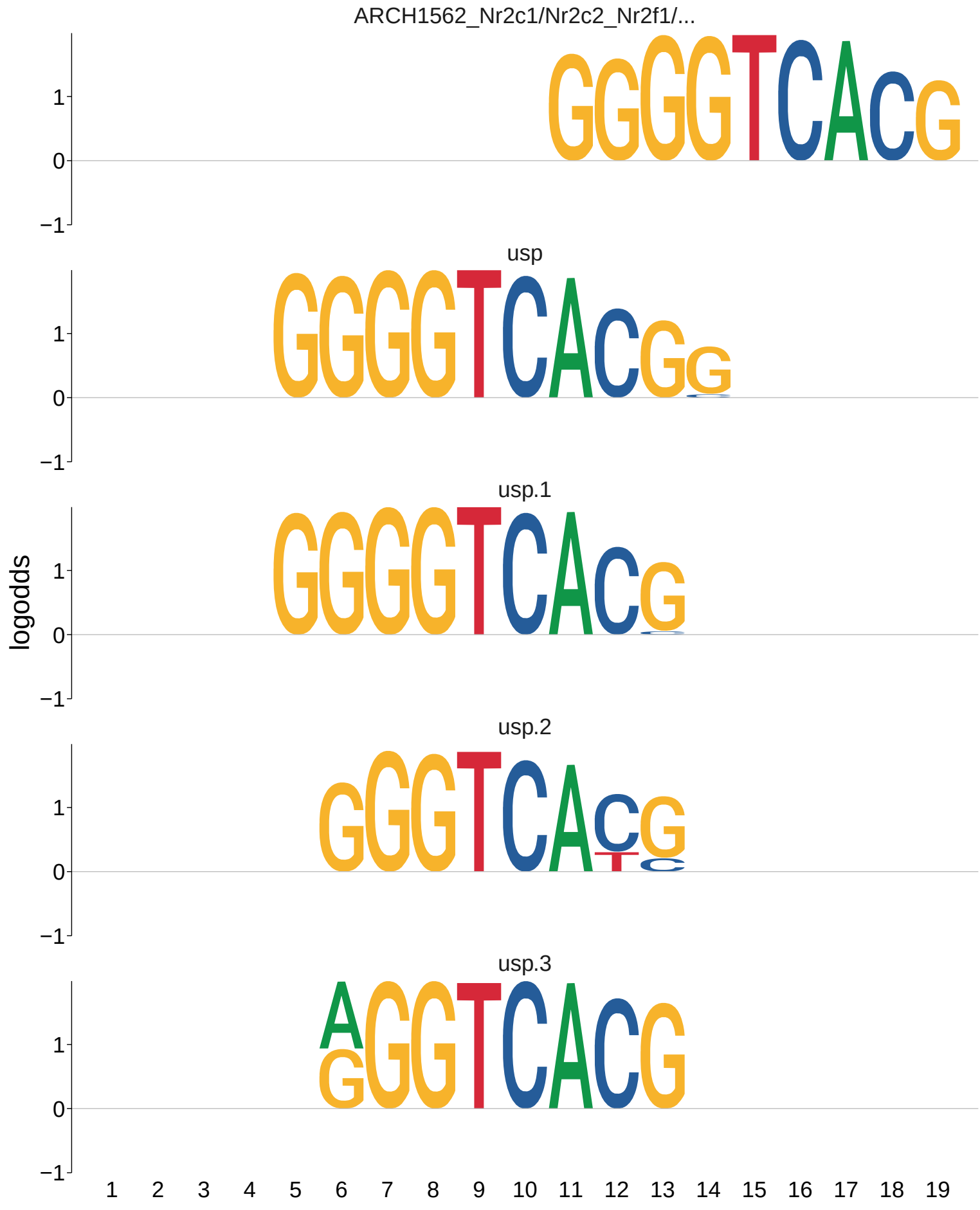
ARCH1562_Nr2c1/Nr2c2_Nr2f1/...
usp
usp.1
usp.2
usp.3
logodds
1
0
−1
1 2 3 4 5 6 7 8 9 10 11 12 13 14 15 16 17 18 19

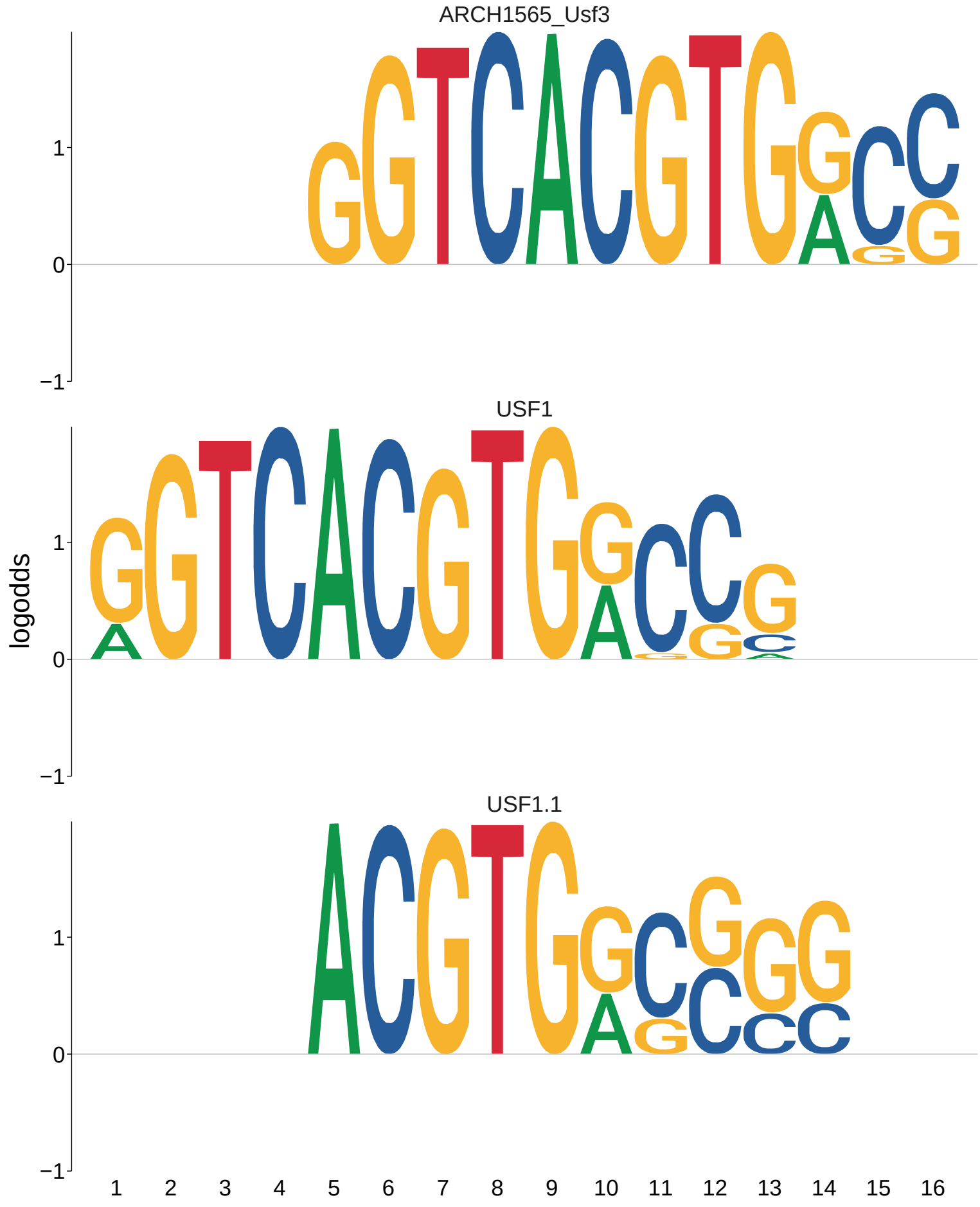
ARCH1565_Usf3
USF1
USF1.1
logodds
1
0
−1
1 2 3 4 5 6 7 8 9 10 11 12 13 14 15 16

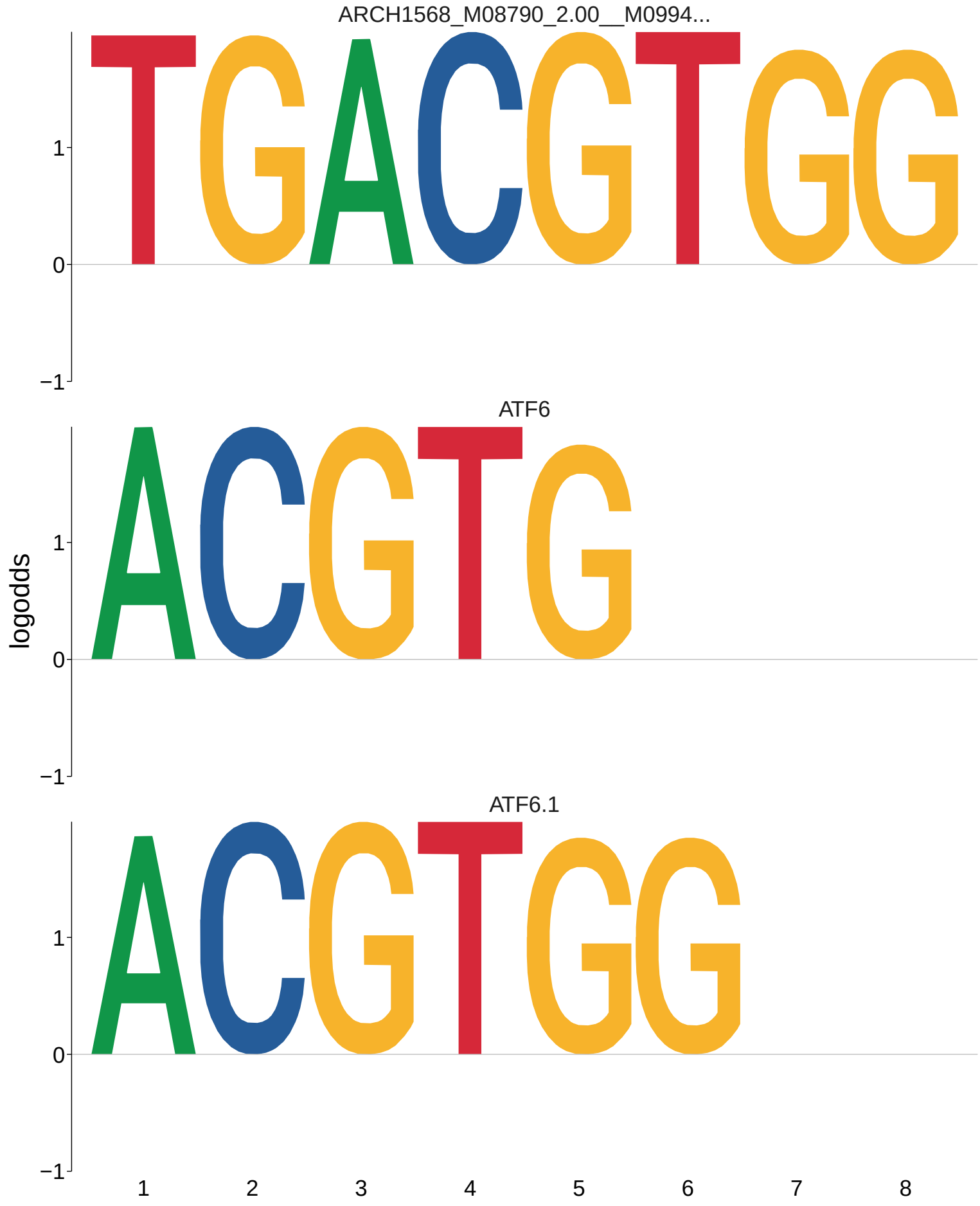
ARCH1568_M08790_2.00__M0994...
ATF6
ATF6.1
logodds
1
0
−1
1
2
3
4
5
6
7
8

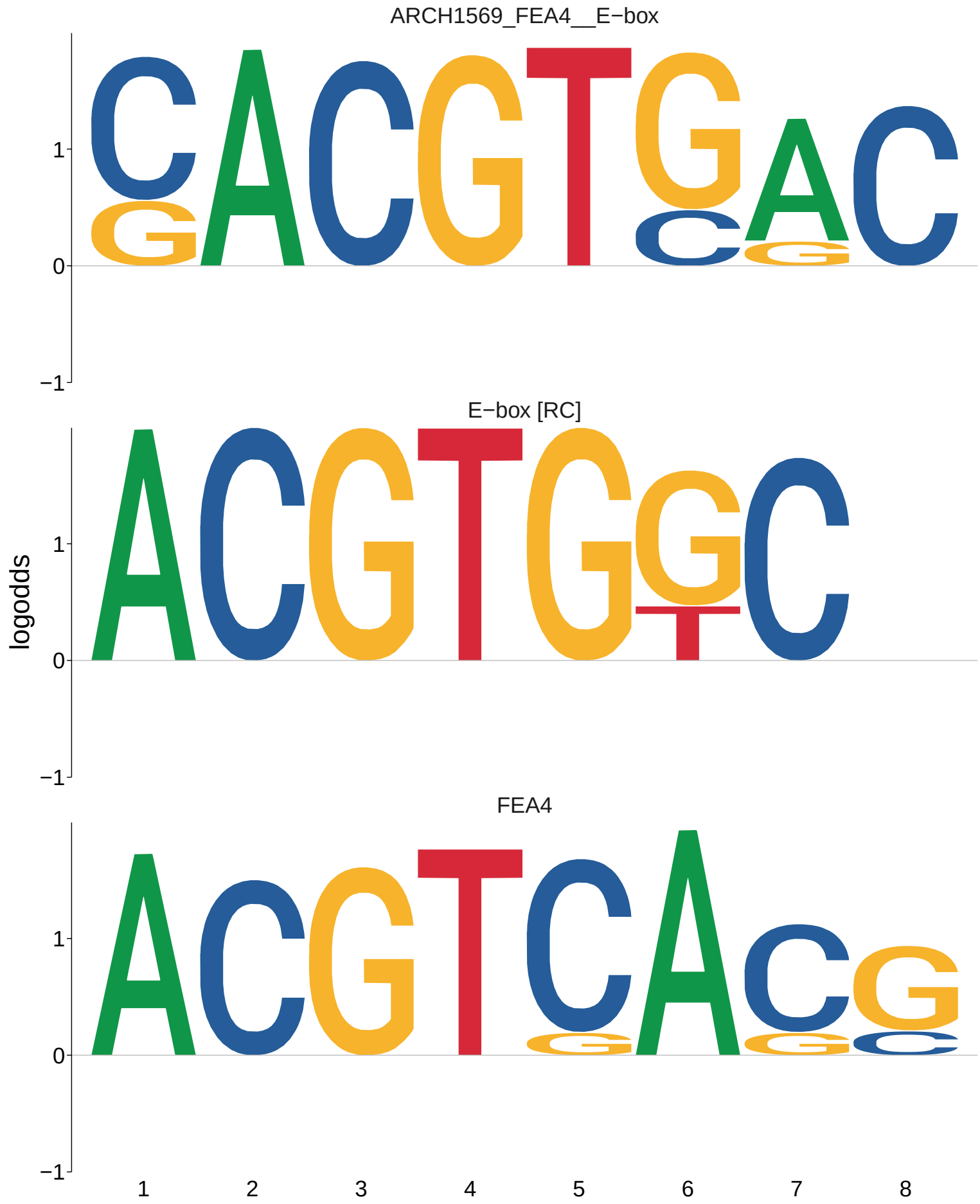
ARCH1569_FEA4__E−box
E−box [RC]
FEA4
logodds
1
0
−1
1
2
3
4
5
6
7
8

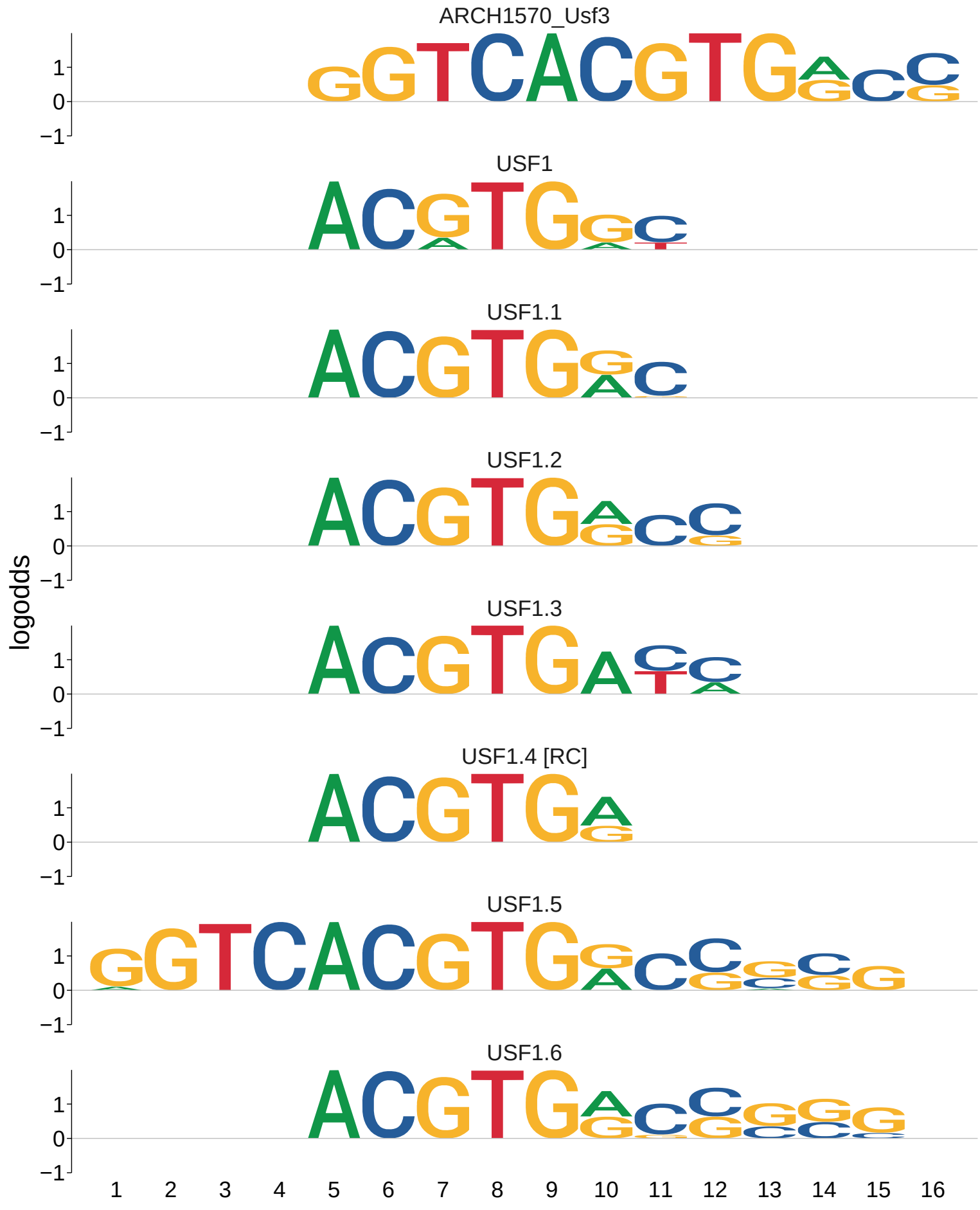
ARCH1570_Usf3
USF1
USF1.1
USF1.2
USF1.3
USF1.4 [RC]
USF1.5
USF1.6
logodds
1
0
−1
1 2 3 4 5 6 7 8 9 10 11 12 13 14 15 16

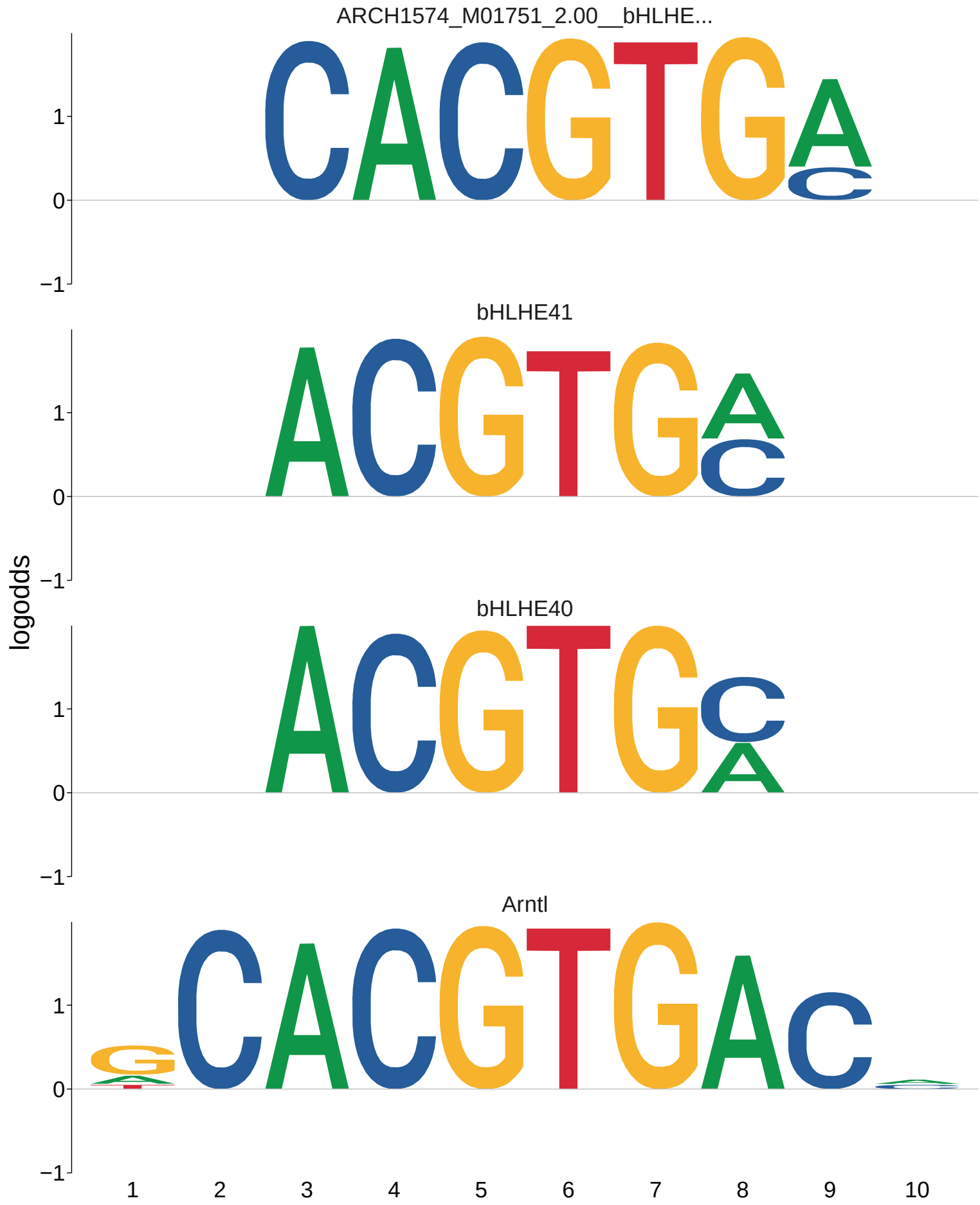
ARCH1574_M01751_2.00__bHLHE...
bHLHE41
bHLHE40
Arntl
logodds
1
0
−1
1 2 3 4 5 6 7 8 9 10

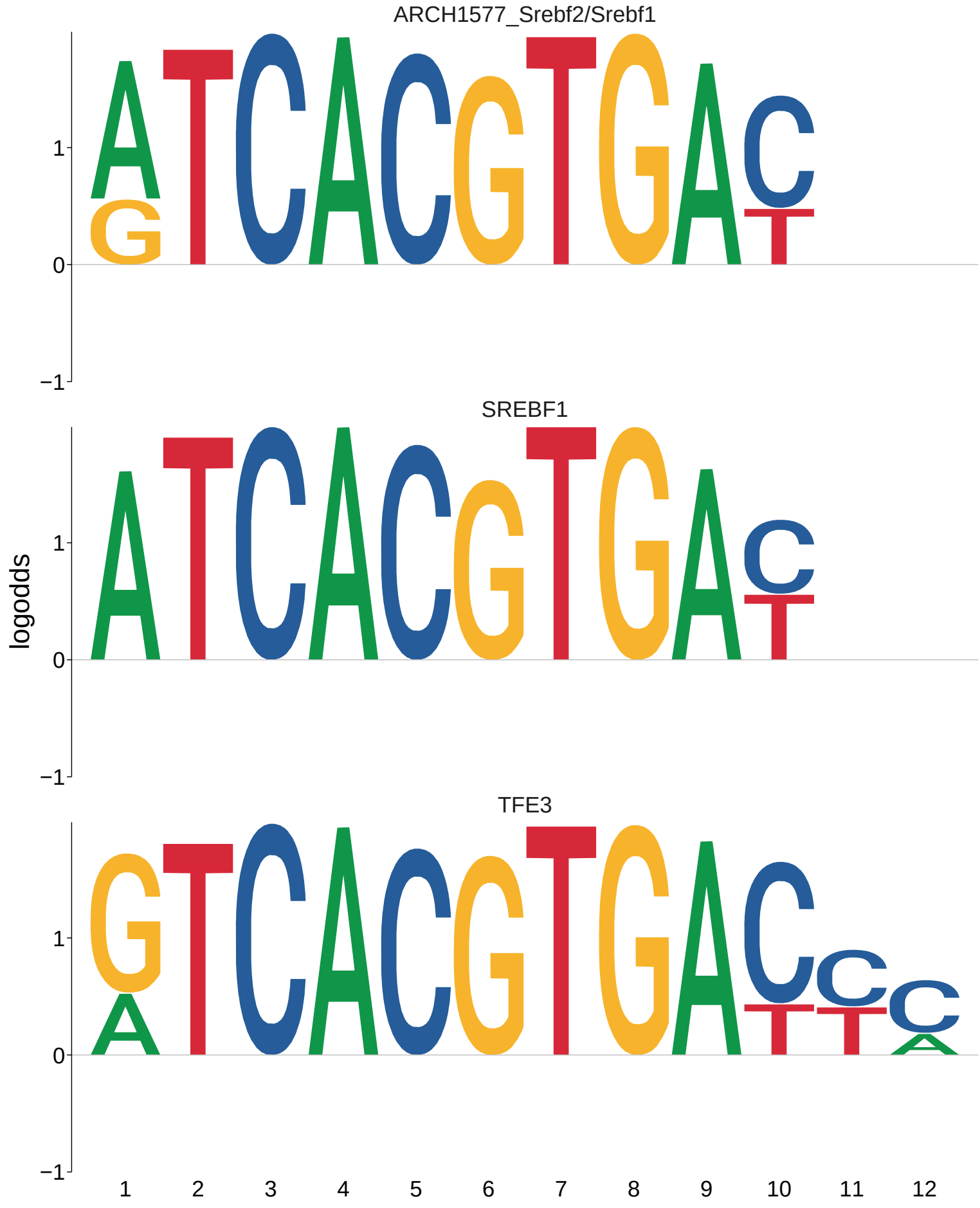
ARCH1577_Srebf2/Srebf1
SREBF1
TFE3
logodds
1
0
−1
1 2 3 4 5 6 7 8 9 10 11 12

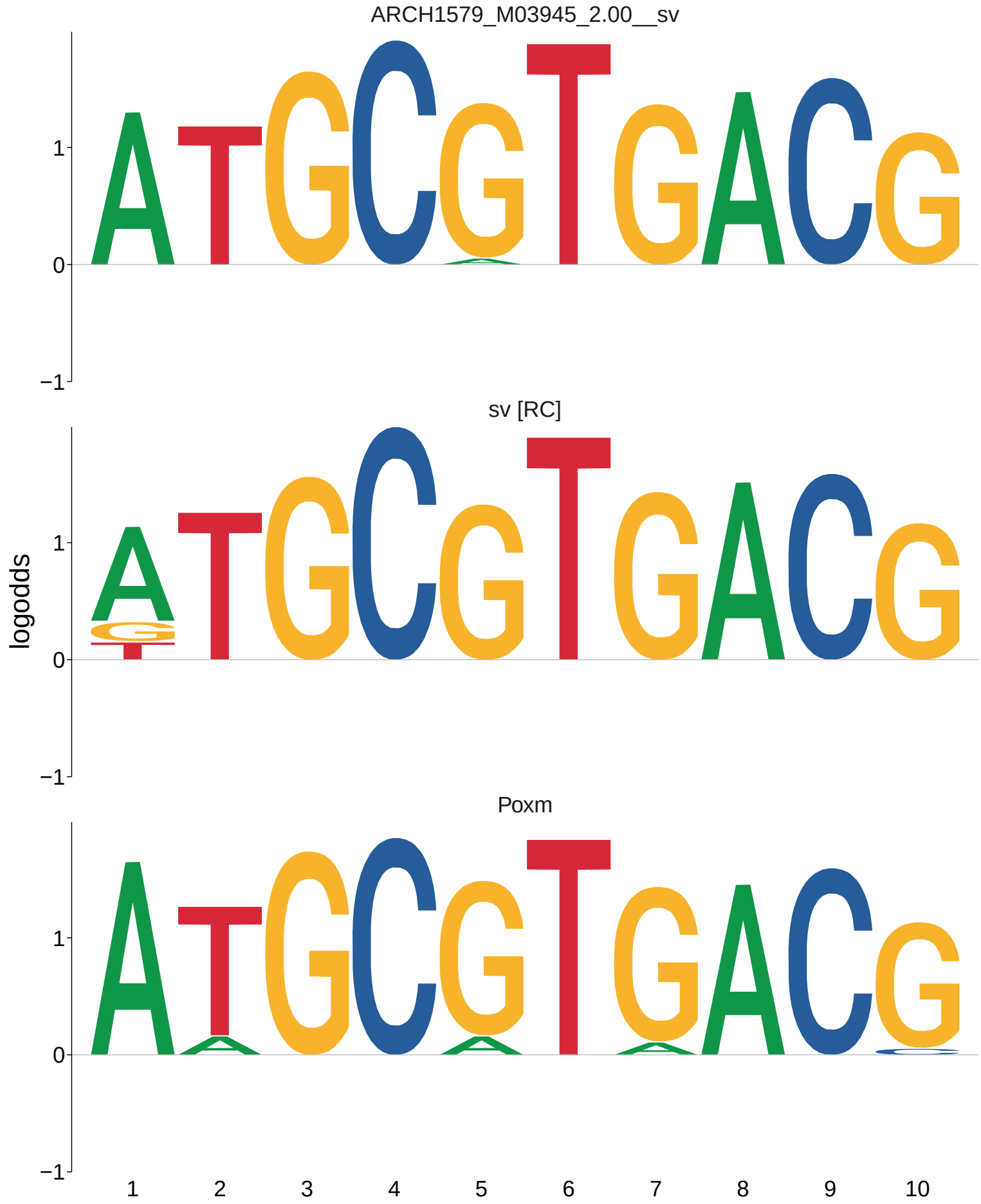
ARCH1579_M03945_2.00__sv
sv [RC]
Poxm
logodds
1
0
−1
1
2
3
4
5
6
7
8
9
10

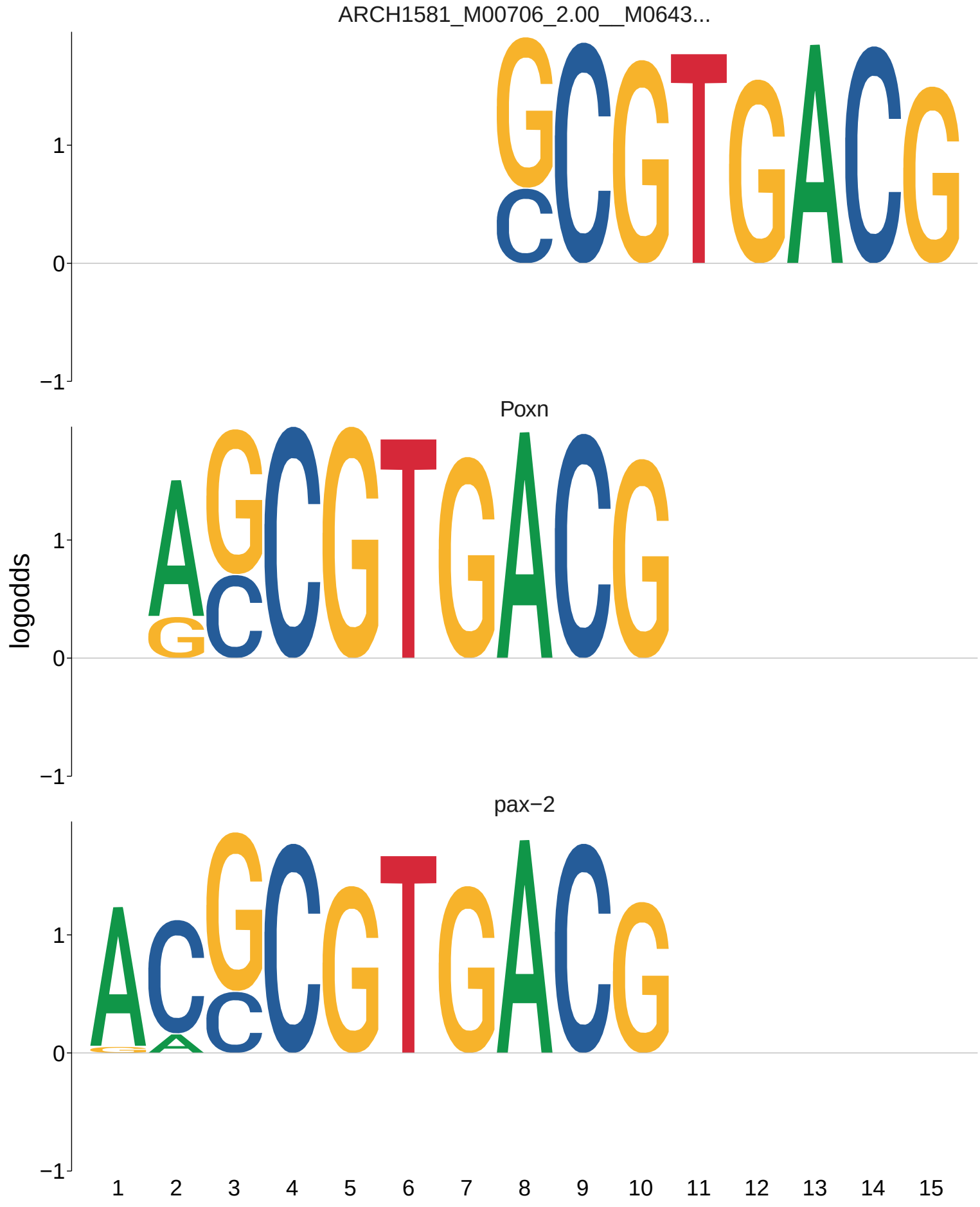
ARCH1581_M00706_2.00__M0643...
Poxn
pax−2
logodds
1
0
−1
1 2 3 4 5 6 7 8 9 10 11 12 13 14 15

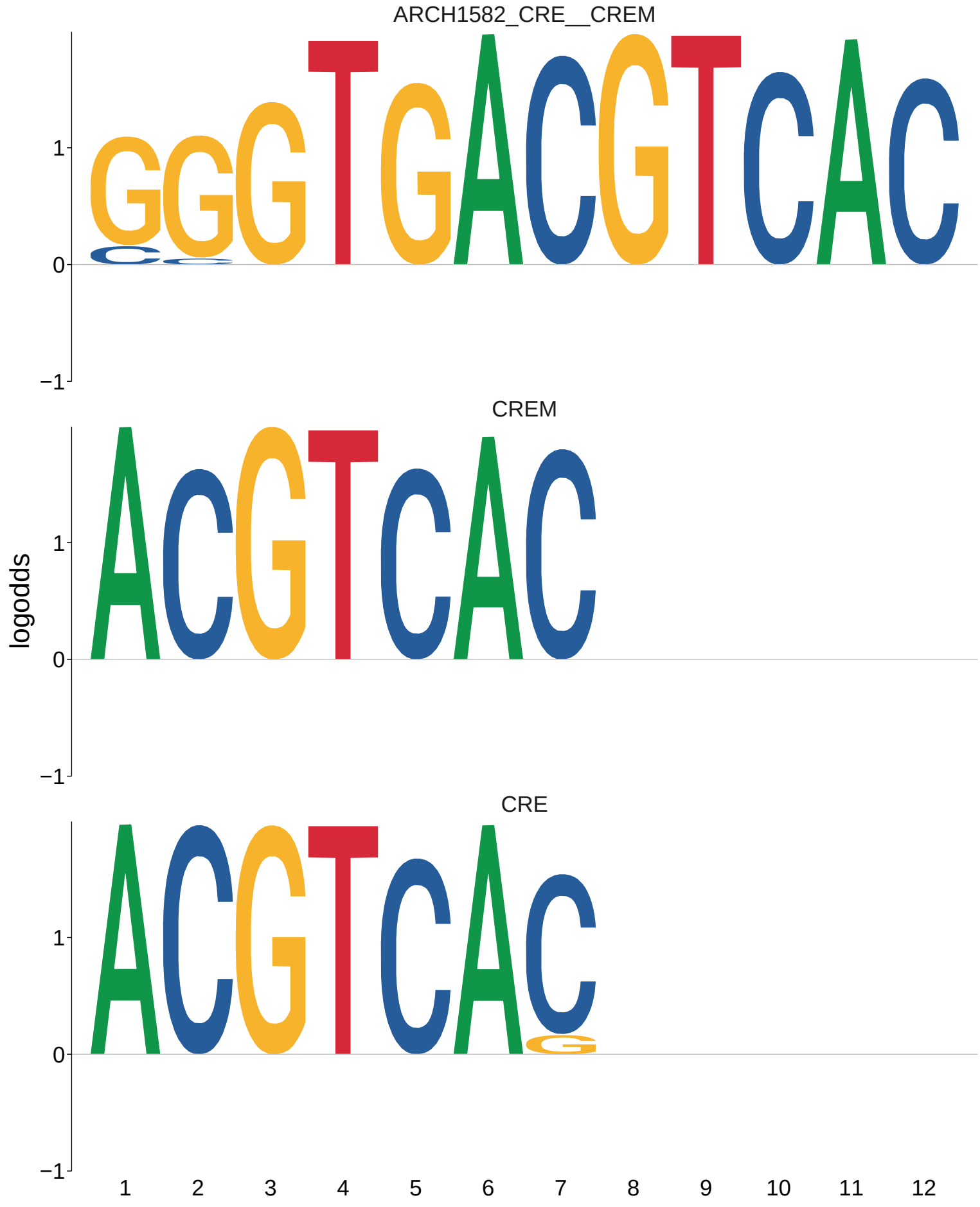
ARCH1582_CRE__CREM
CREM
CRE
logodds
1
0
−1
1 2 3 4 5 6 7 8 9 10 11 12

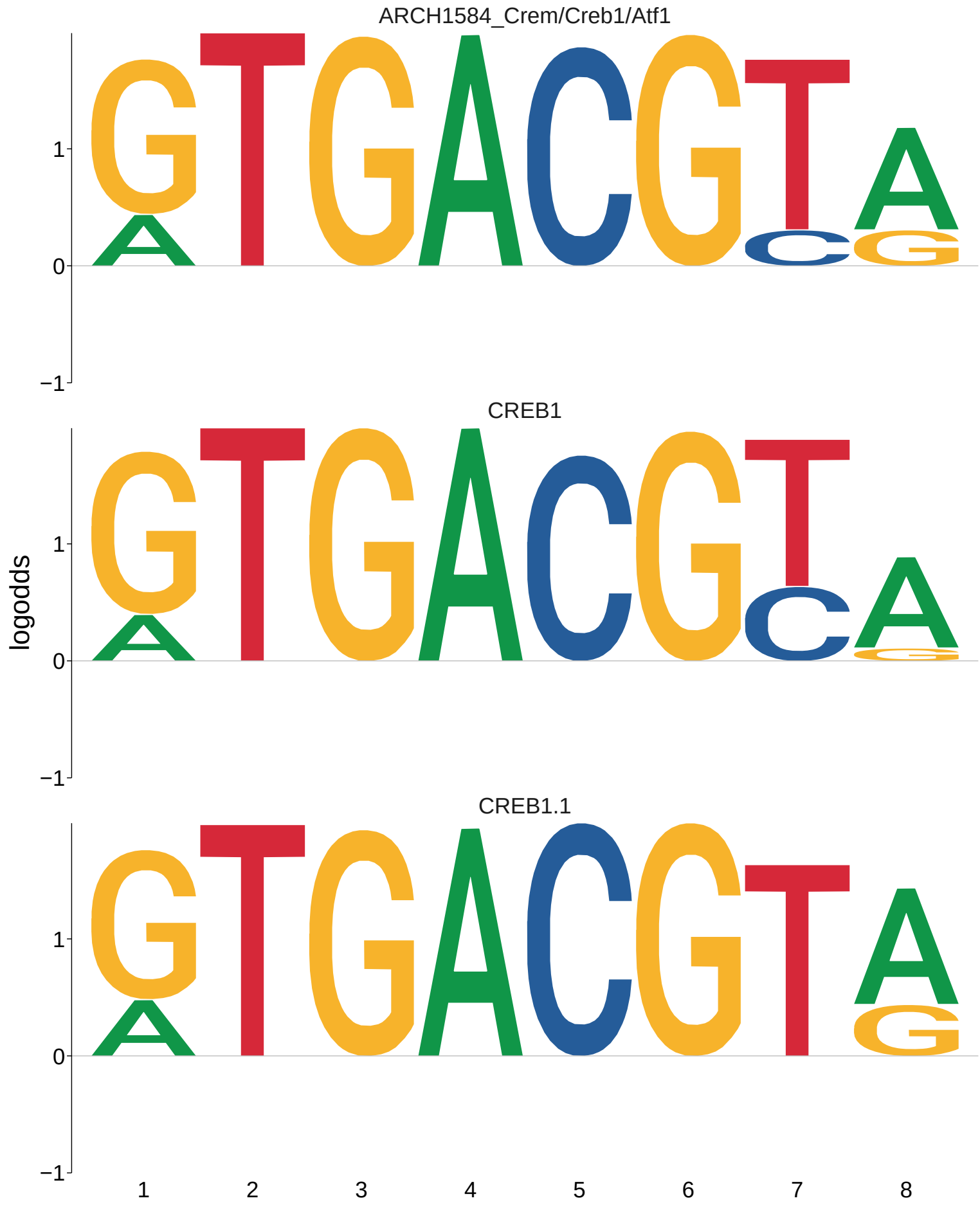
ARCH1584_Crem/Creb1/Atf1
CREB1
CREB1.1
logodds
1
0
−1
1
2
3
4
5
6
7
8

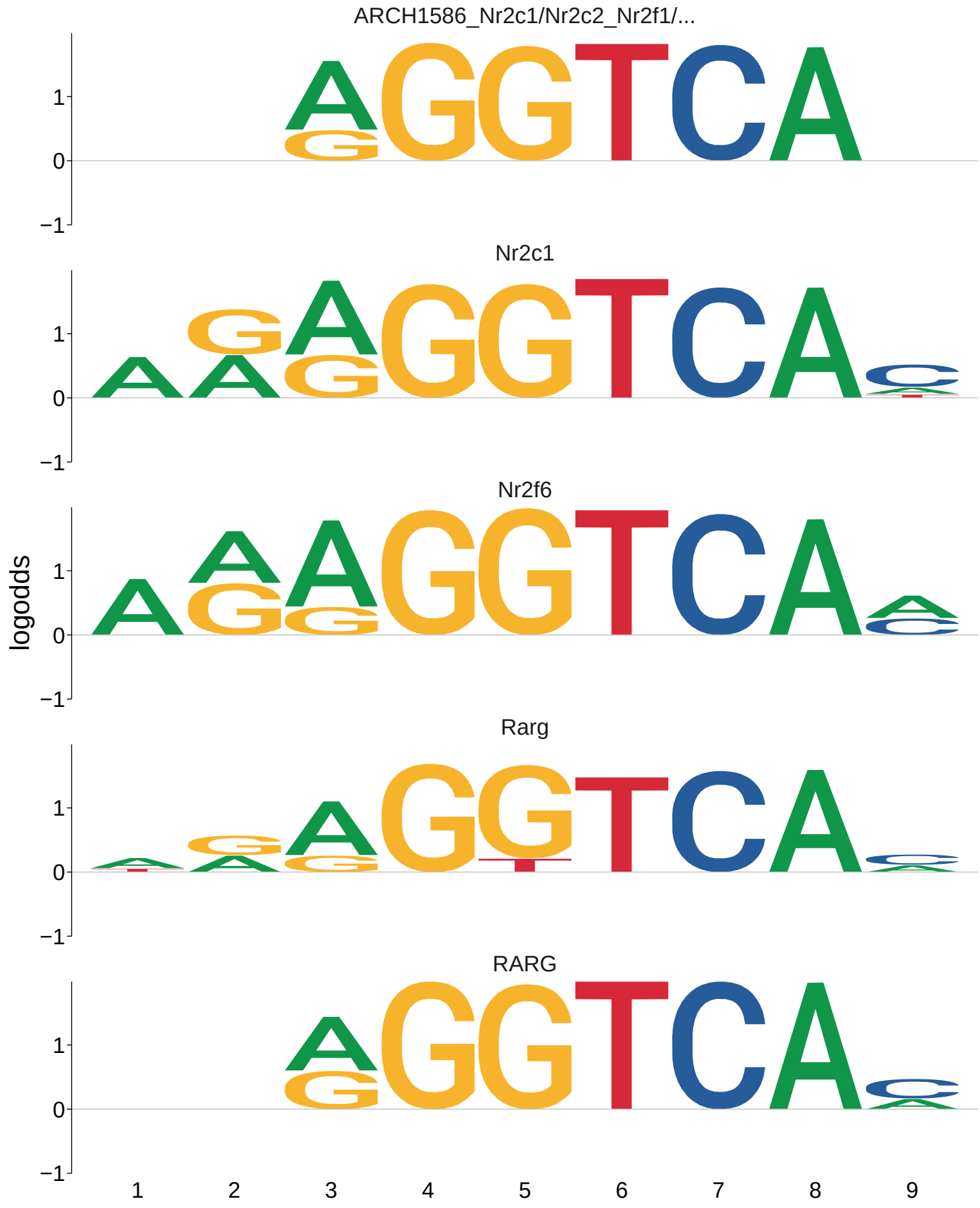
ARCH1586_Nr2c1/Nr2c2_Nr2f1/...
Nr2c1
Nr2f6
Rarg
RARG
logodds
1
0
−1
1
2
3
4
5
6
7
8
9

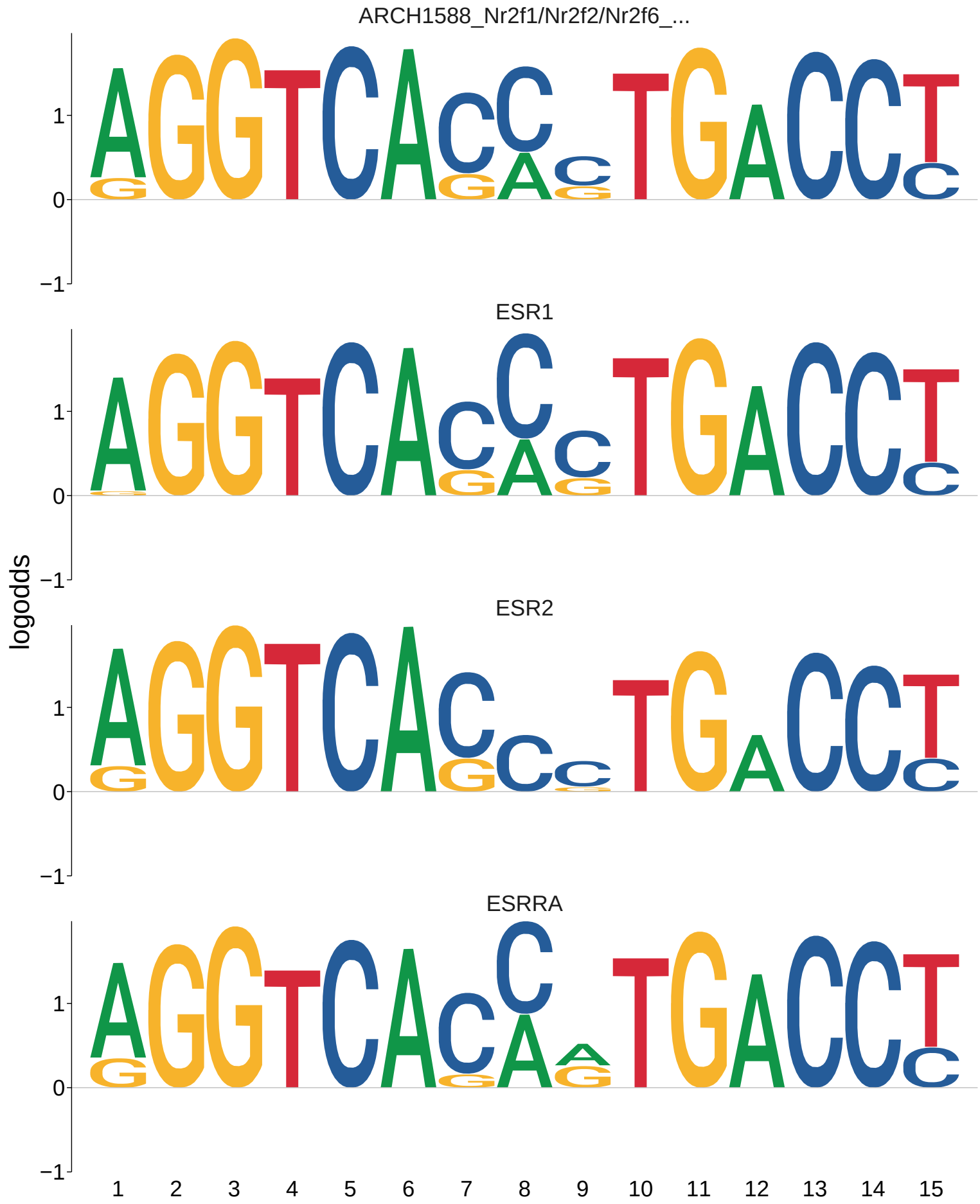
ARCH1588_Nr2f1/Nr2f2/Nr2f6_...
ESR1
ESR2
ESRRA
logodds
1
0
−1
1 2 3 4 5 6 7 8 9 10 11 12 13 14 15

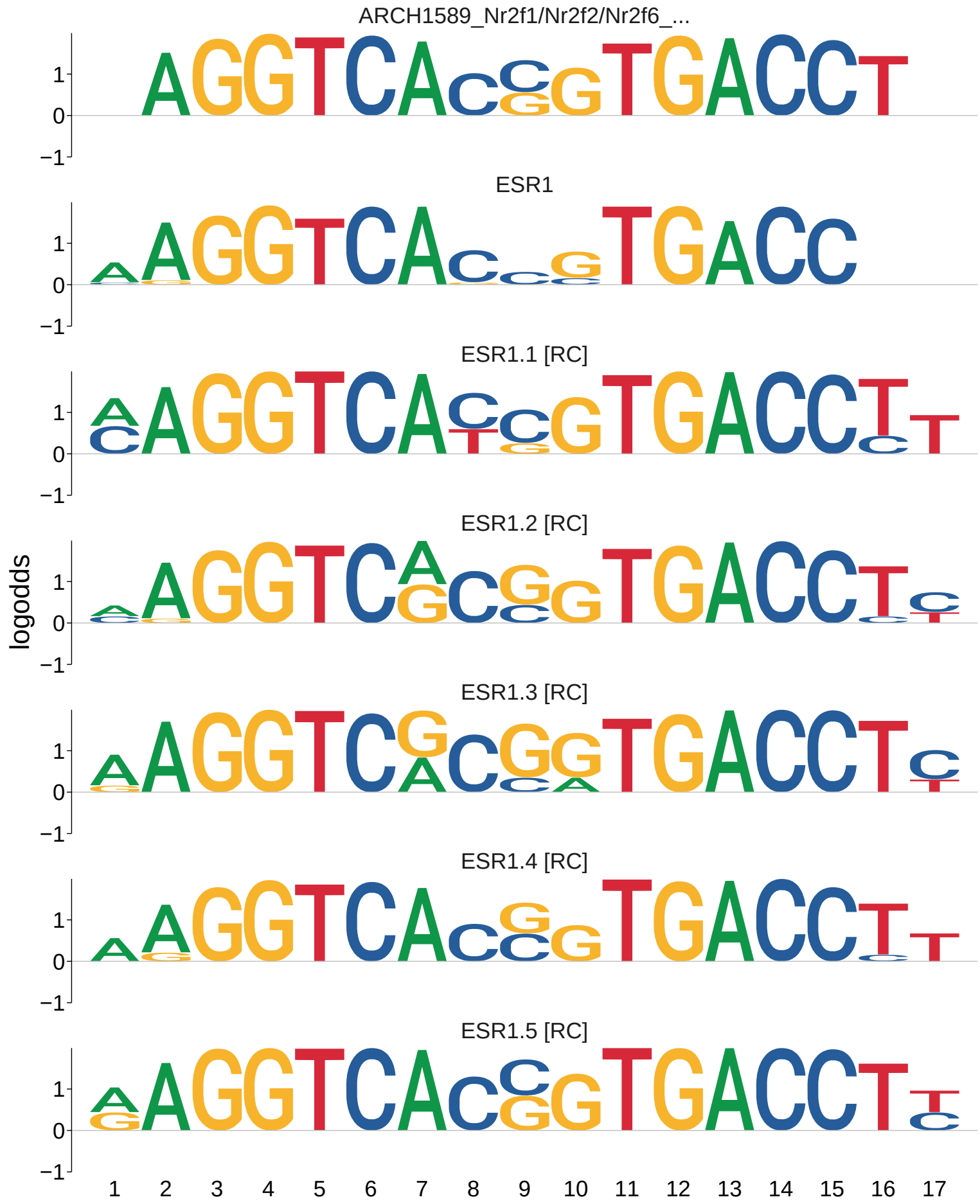
ARCH1589_Nr2f1/Nr2f2/Nr2f6_...
ESR1
ESR1.1 [RC]
ESR1.2 [RC]
ESR1.3 [RC]
ESR1.4 [RC]
ESR1.5 [RC]
logodds
1
0
−1
1 2 3 4 5 6 7 8 9 10 11 12 13 14 15 16 17

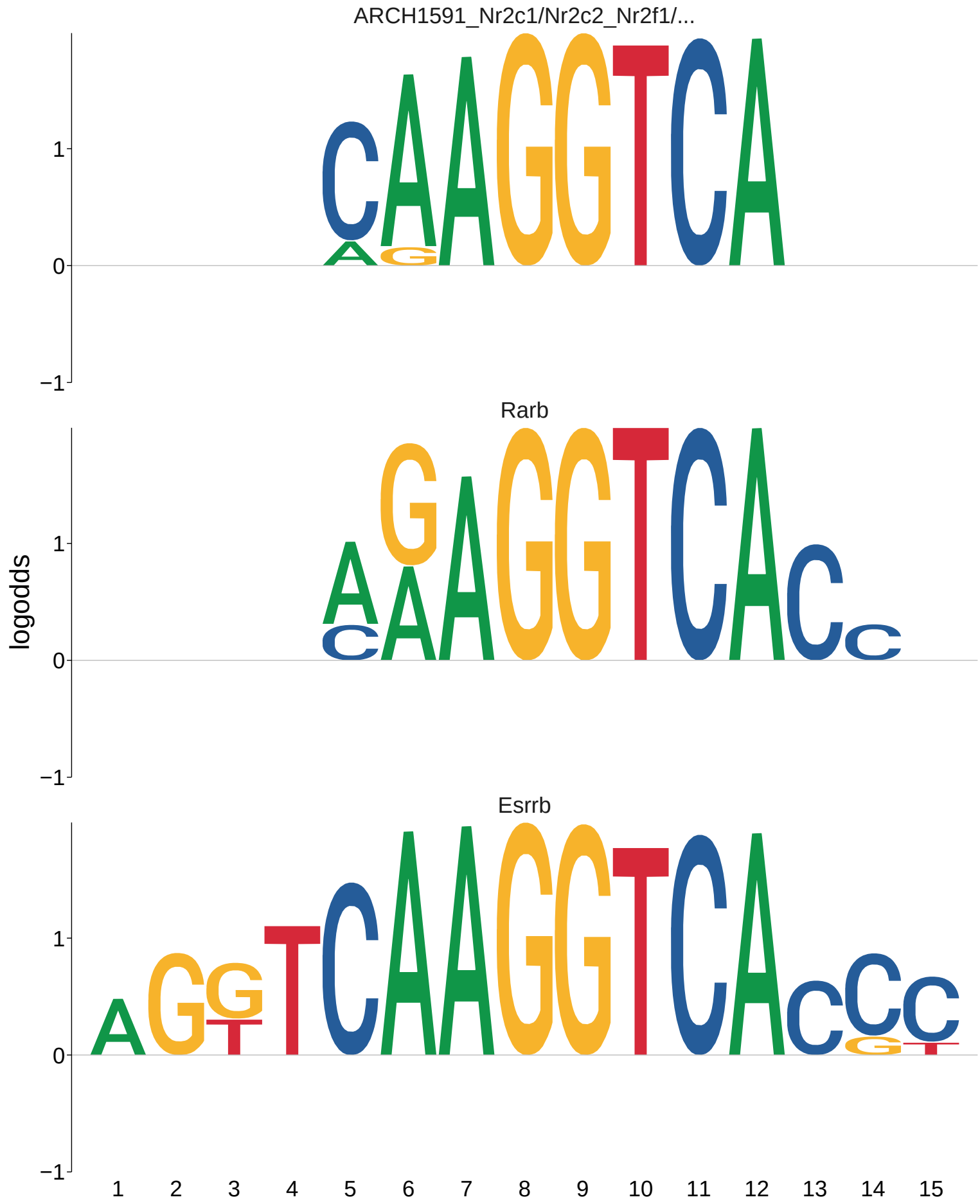
ARCH1591_Nr2c1/Nr2c2_Nr2f1/...
Rarb
Esrrb
logodds
1
0
−1
1 2 3 4 5 6 7 8 9 10 11 12 13 14 15

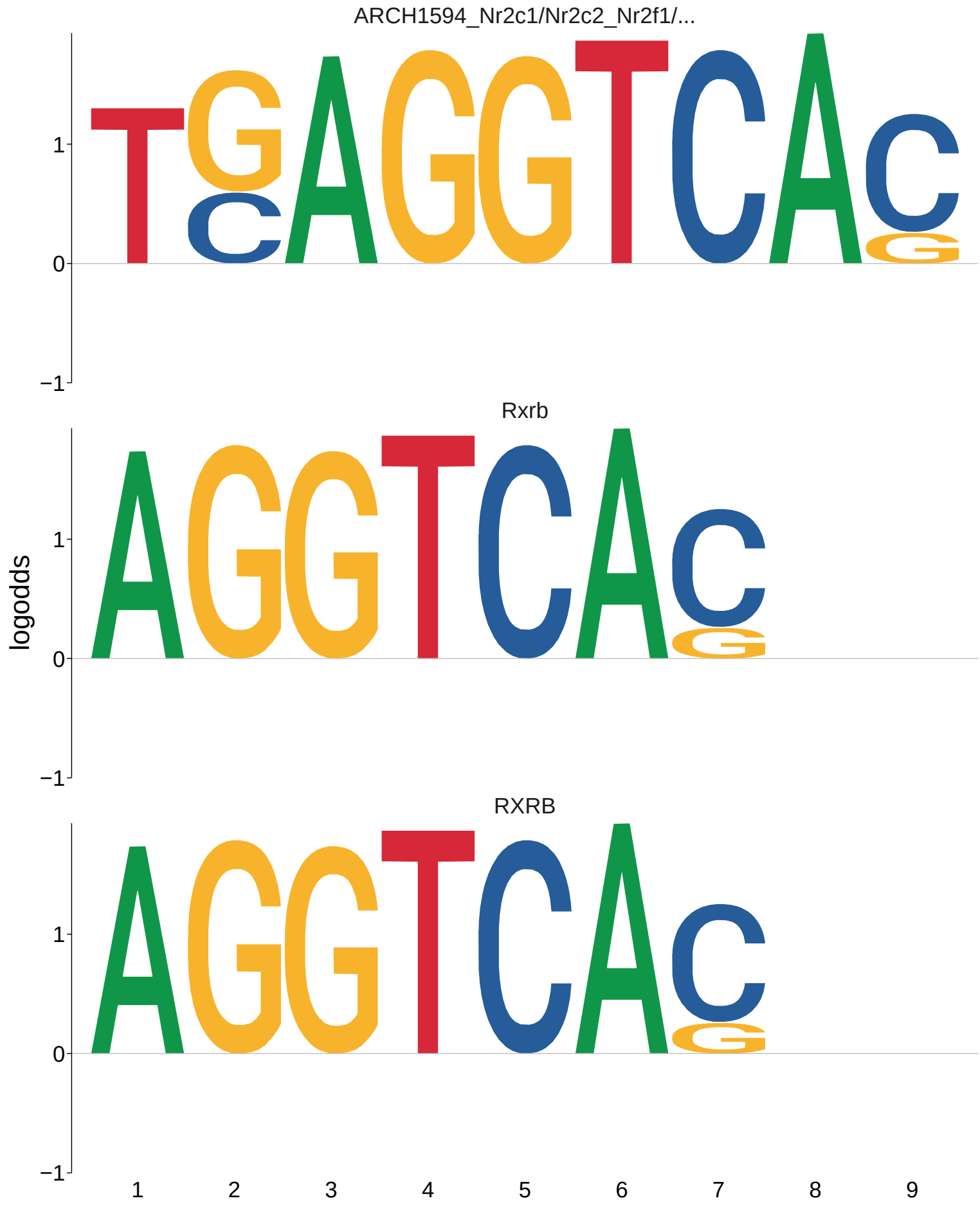
ARCH1594_Nr2c1/Nr2c2_Nr2f1/...
Rxrb
RXRB
logodds
1
0
−1
1
2
3
4
5
6
7
8
9

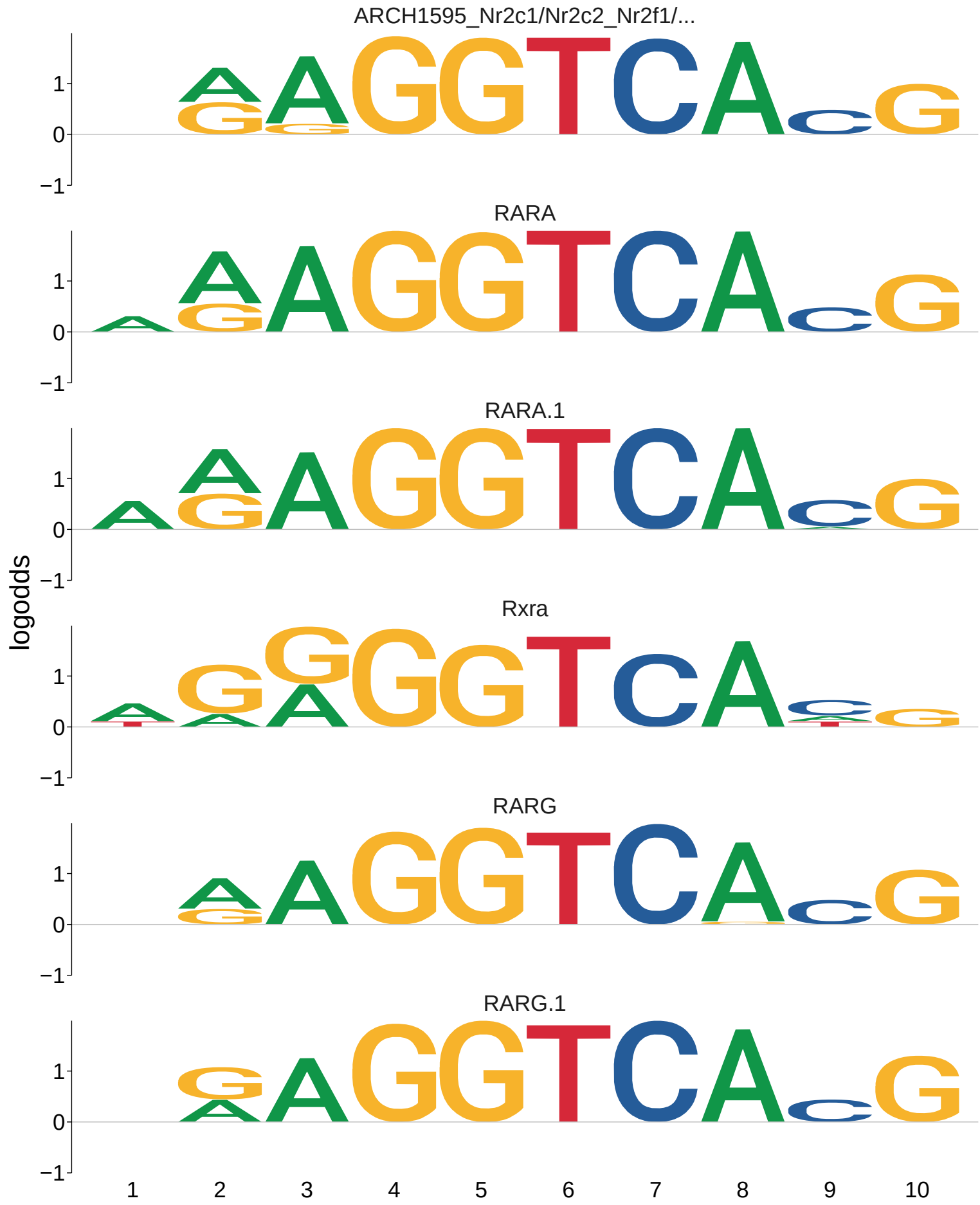
ARCH1595_Nr2c1/Nr2c2_Nr2f1/...
RARA
RARA.1
Rxra
RARG
RARG.1
logodds
1
0
−1
1
2
3
4
5
6
7
8
9
10

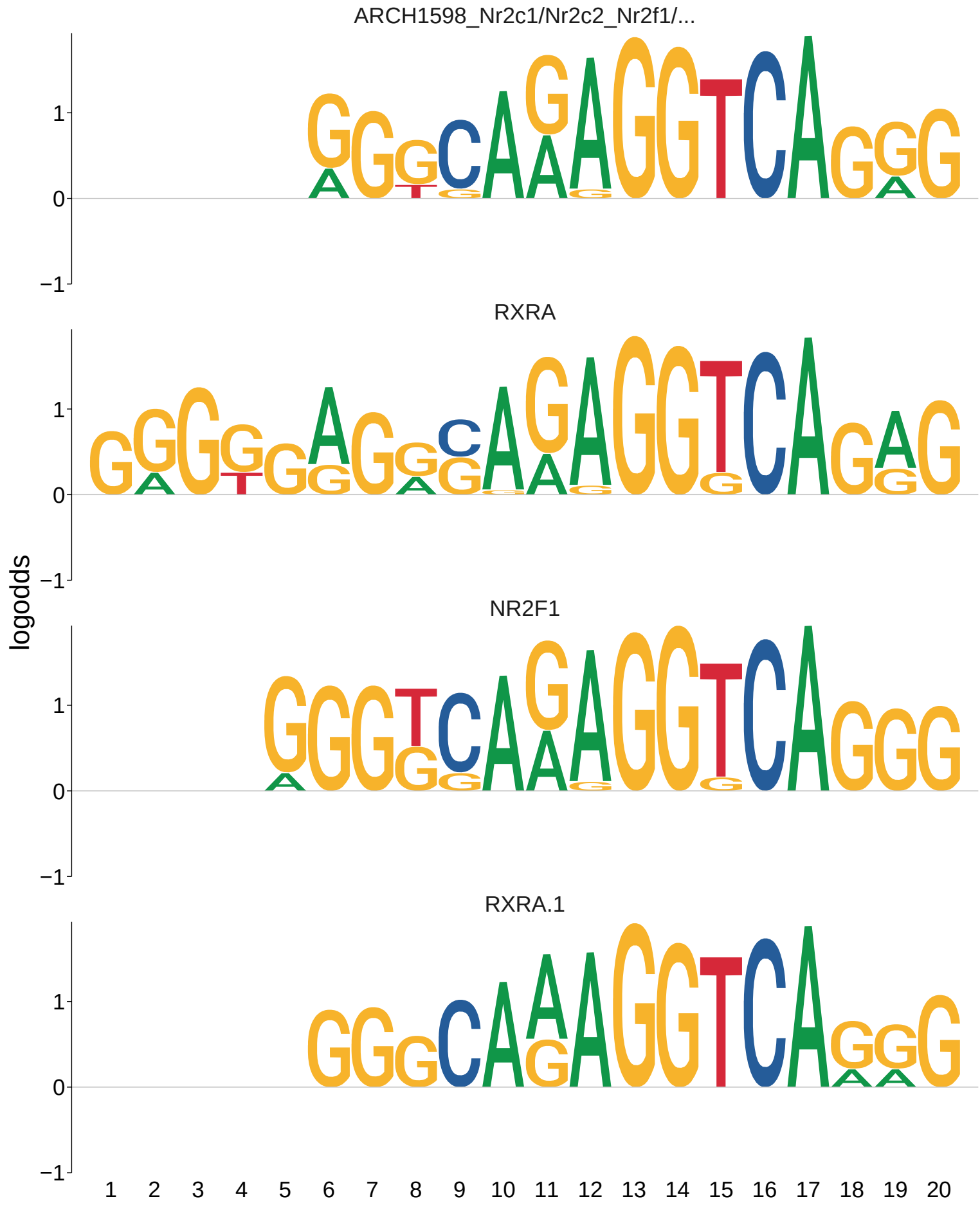
ARCH1598_Nr2c1/Nr2c2_Nr2f1/...
RXRA
NR2F1
RXRA.1
logodds
1
0
−1
1 2 3 4 5 6 7 8 9 10 11 12 13 14 15 16 17 18 19 20

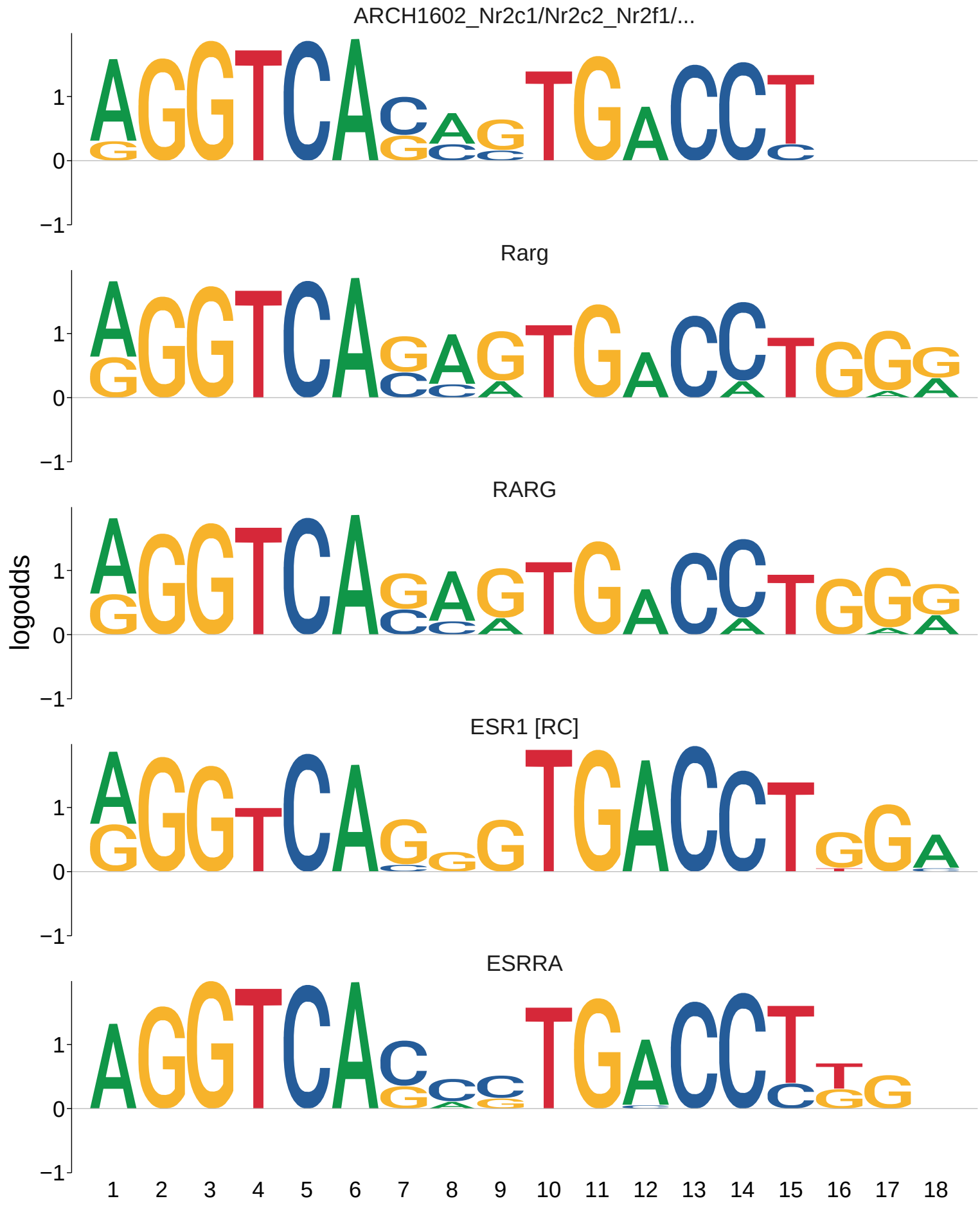
ARCH1602_Nr2c1/Nr2c2_Nr2f1/...
Rarg
RARG
ESR1 [RC]
ESRRA
logodds
1
0
−1
1 2 3 4 5 6 7 8 9 10 11 12 13 14 15 16 17 18

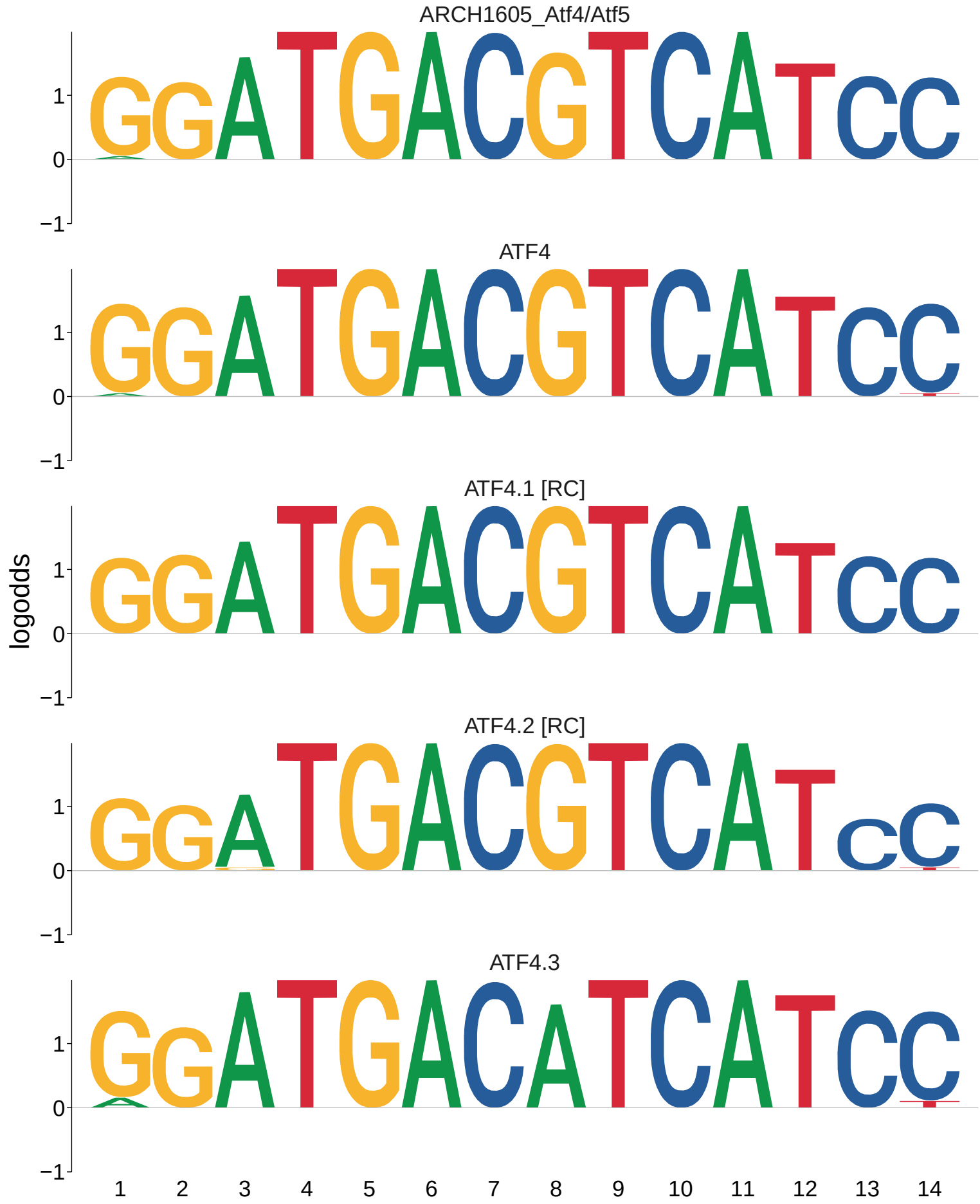
ARCH1605_Atf4/Atf5
ATF4
ATF4.1 [RC]
ATF4.2 [RC]
ATF4.3
logodds
1
0
−1
1 2 3 4 5 6 7 8 9 10 11 12 13 14

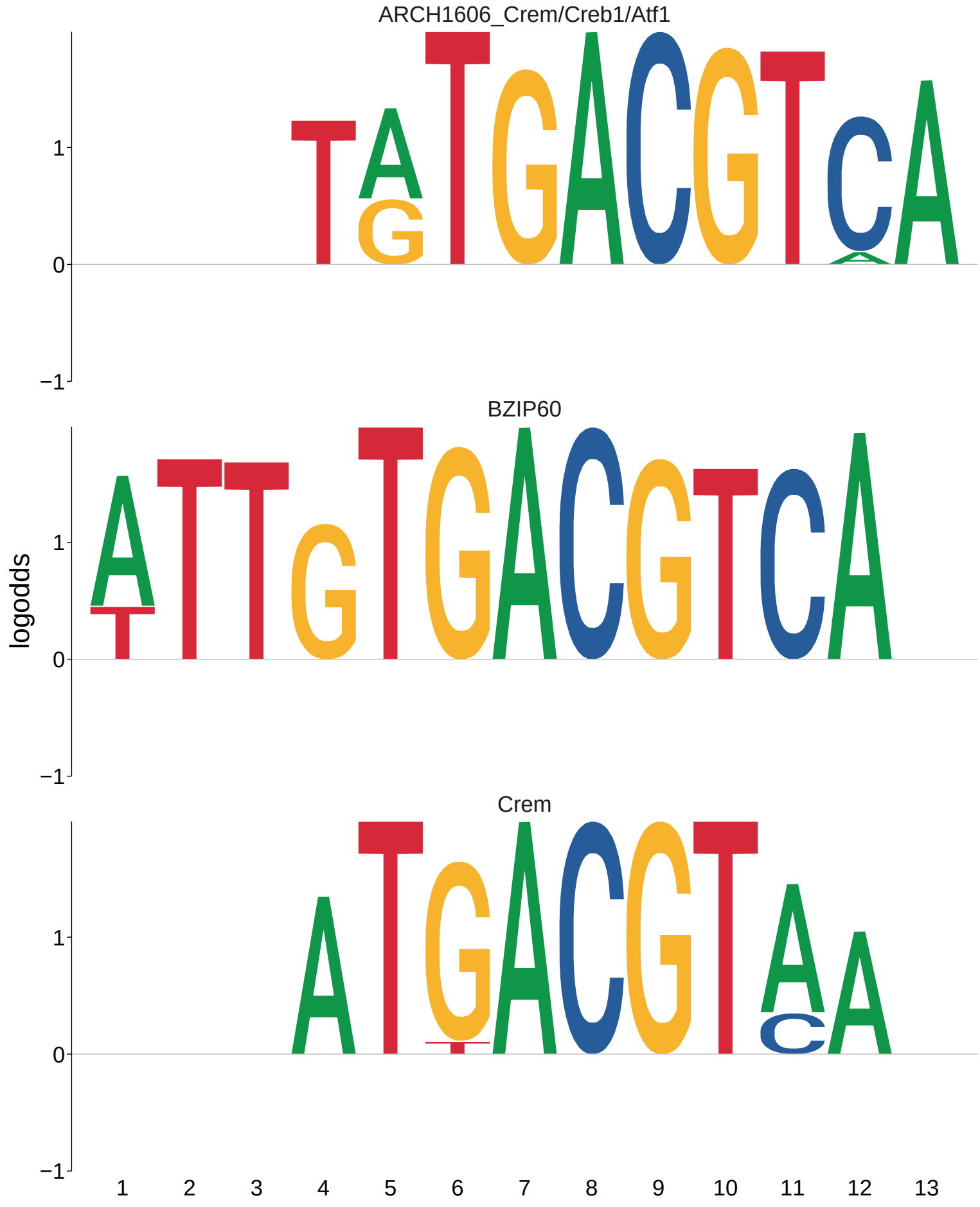
ARCH1606_Crem/Creb1/Atf1
BZIP60
Crem
logodds
1
0
−1
1 2 3 4 5 6 7 8 9 10 11 12 13

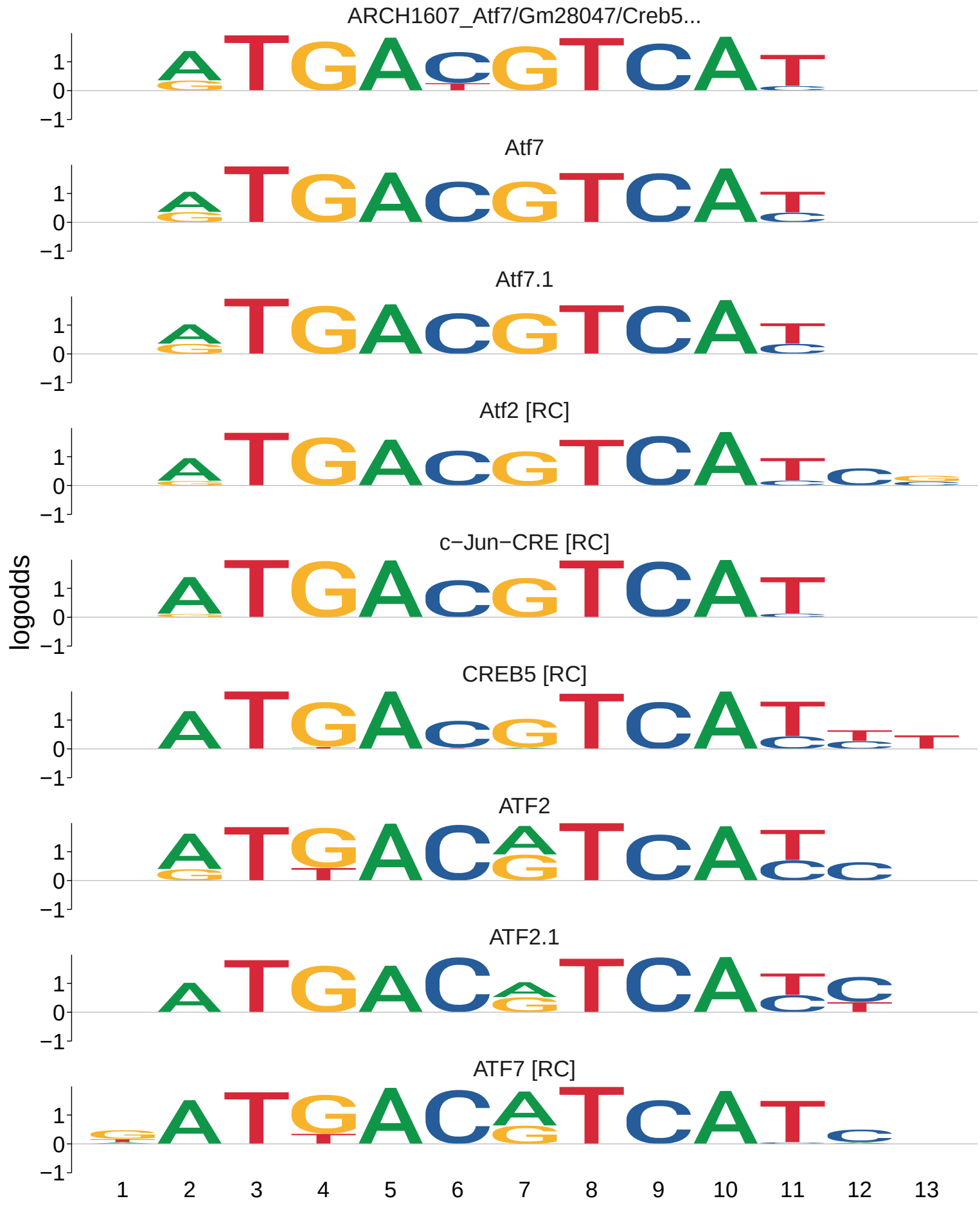
ARCH1607_Atf7/Gm28047/Creb5...
Atf7
Atf7.1
Atf2 [RC]
c−Jun−CRE [RC]
CREB5 [RC]
ATF2
ATF2.1
ATF7 [RC]
logodds
1
0
−1
1 2 3 4 5 6 7 8 9 10 11 12 13

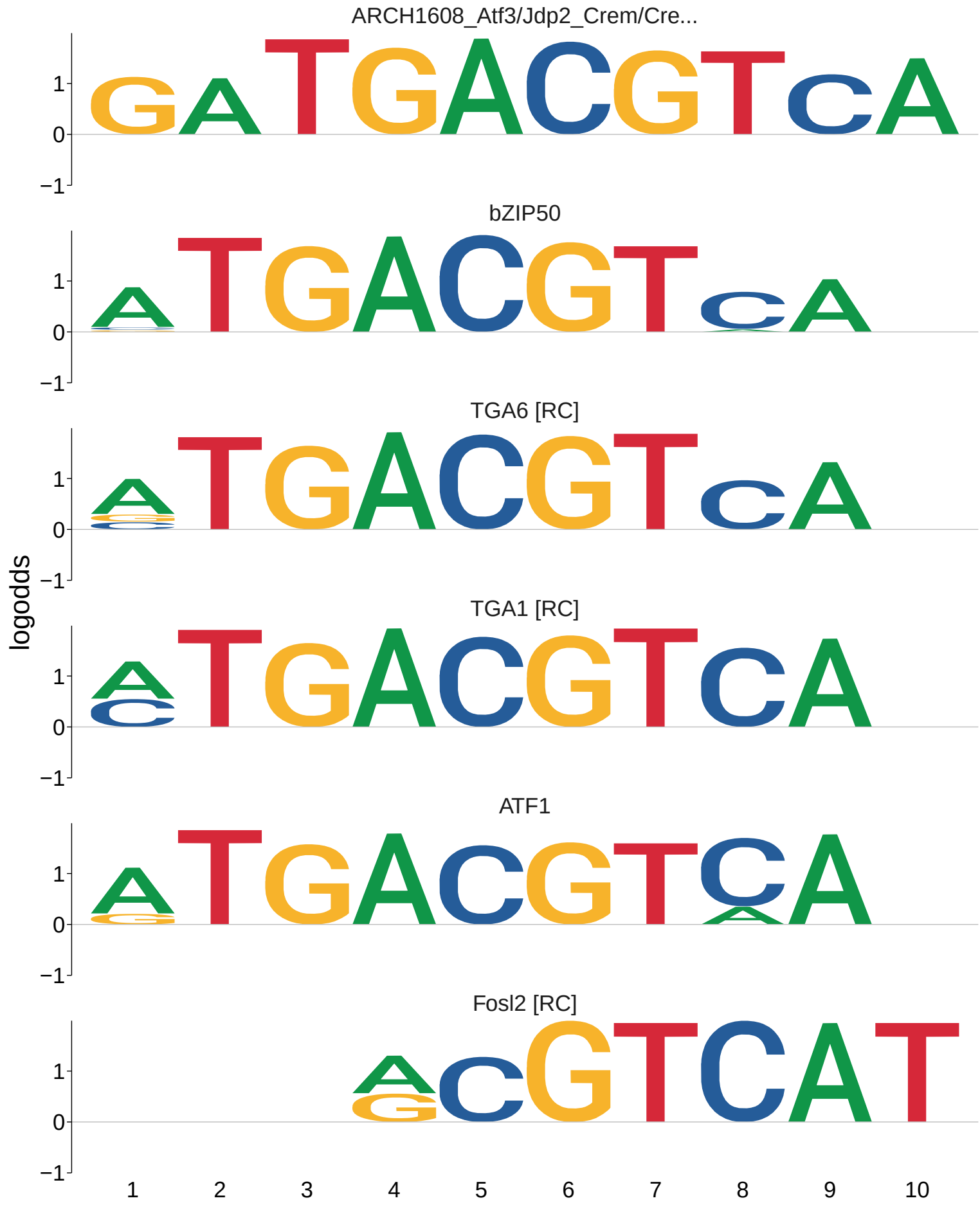
ARCH1608_Atf3/Jdp2_Crem/Cre...
bZIP50
TGA6 [RC]
TGA1 [RC]
ATF1
Fosl2 [RC]
logodds
1
0
−1
1 2 3 4 5 6 7 8 9 10

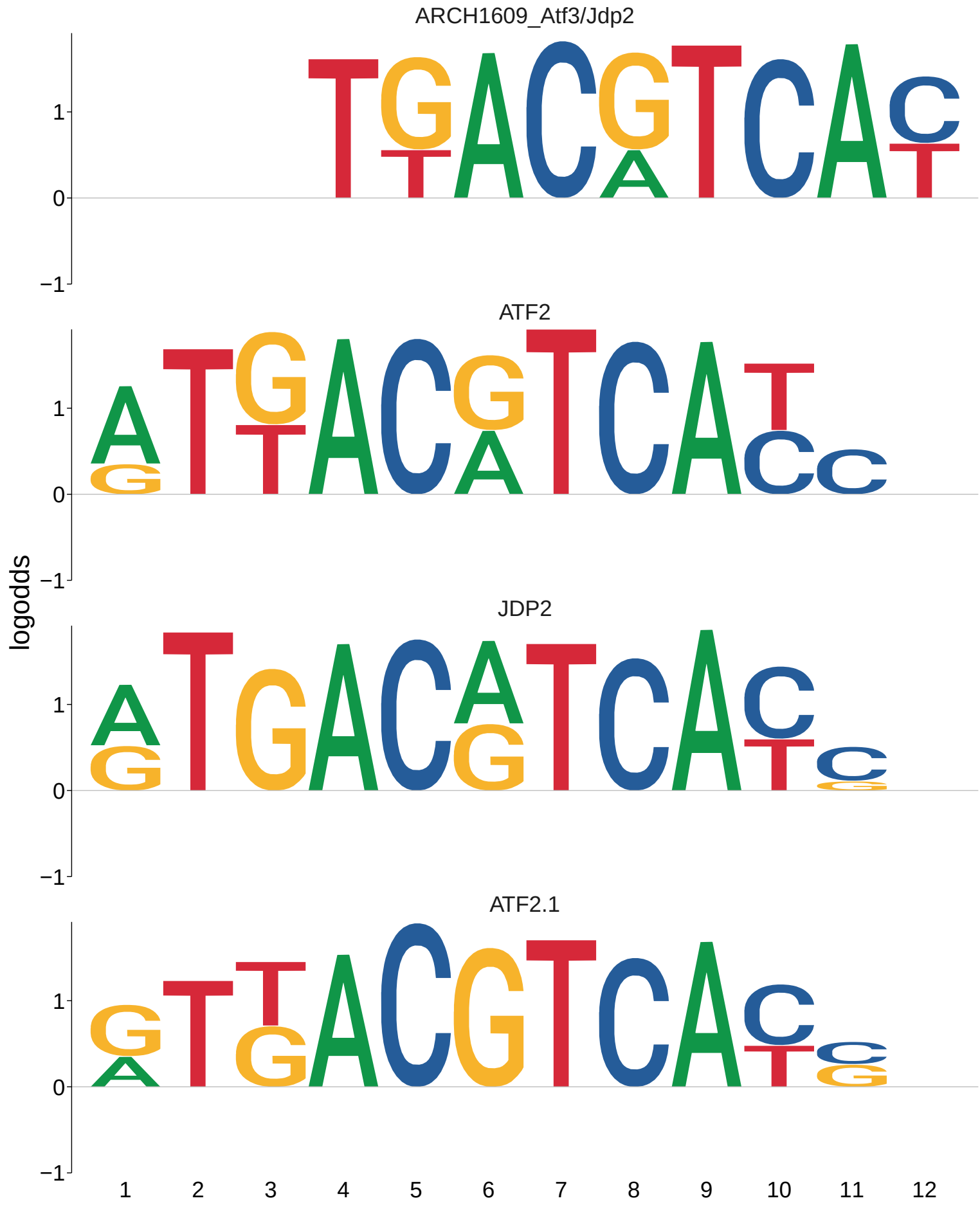
ARCH1609_Atf3/Jdp2
ATF2
JDP2
ATF2.1
logodds
1
0
−1
1 2 3 4 5 6 7 8 9 10 11 12

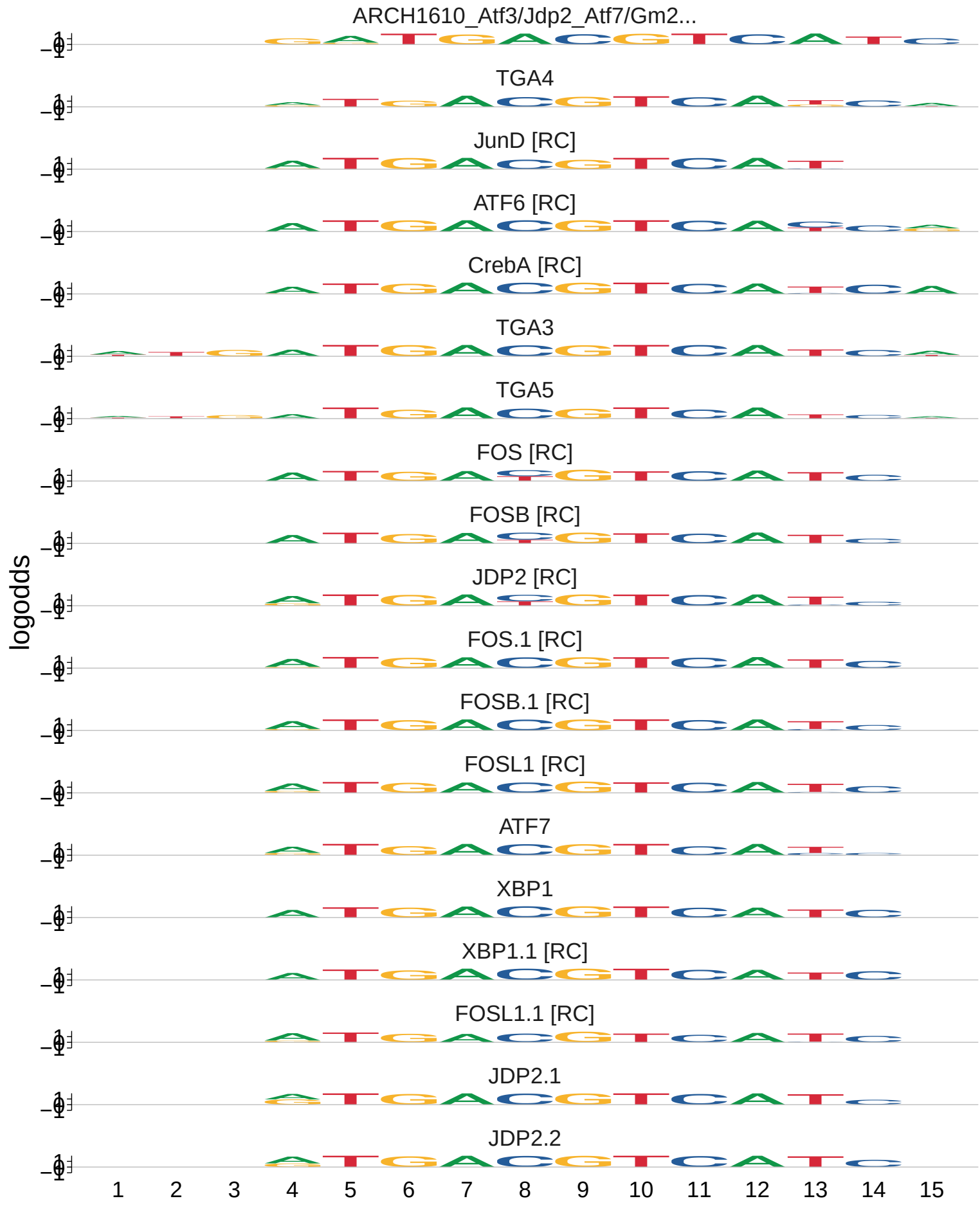
ARCH1610_Atf3/Jdp2_Atf7/Gm2...
TGA4
JunD [RC]
ATF6 [RC]
CrebA [RC]
TGA3
TGA5
FOS [RC]
FOSB [RC]
JDP2 [RC]
FOS.1 [RC]
FOSB.1 [RC]
FOSL1 [RC]
ATF7
XBP1
XBP1.1 [RC]
FOSL1.1 [RC]
JDP2.1
JDP2.2
logodds
1
2
3
4
5
6
7
8
9
10
11
12
13
14
15

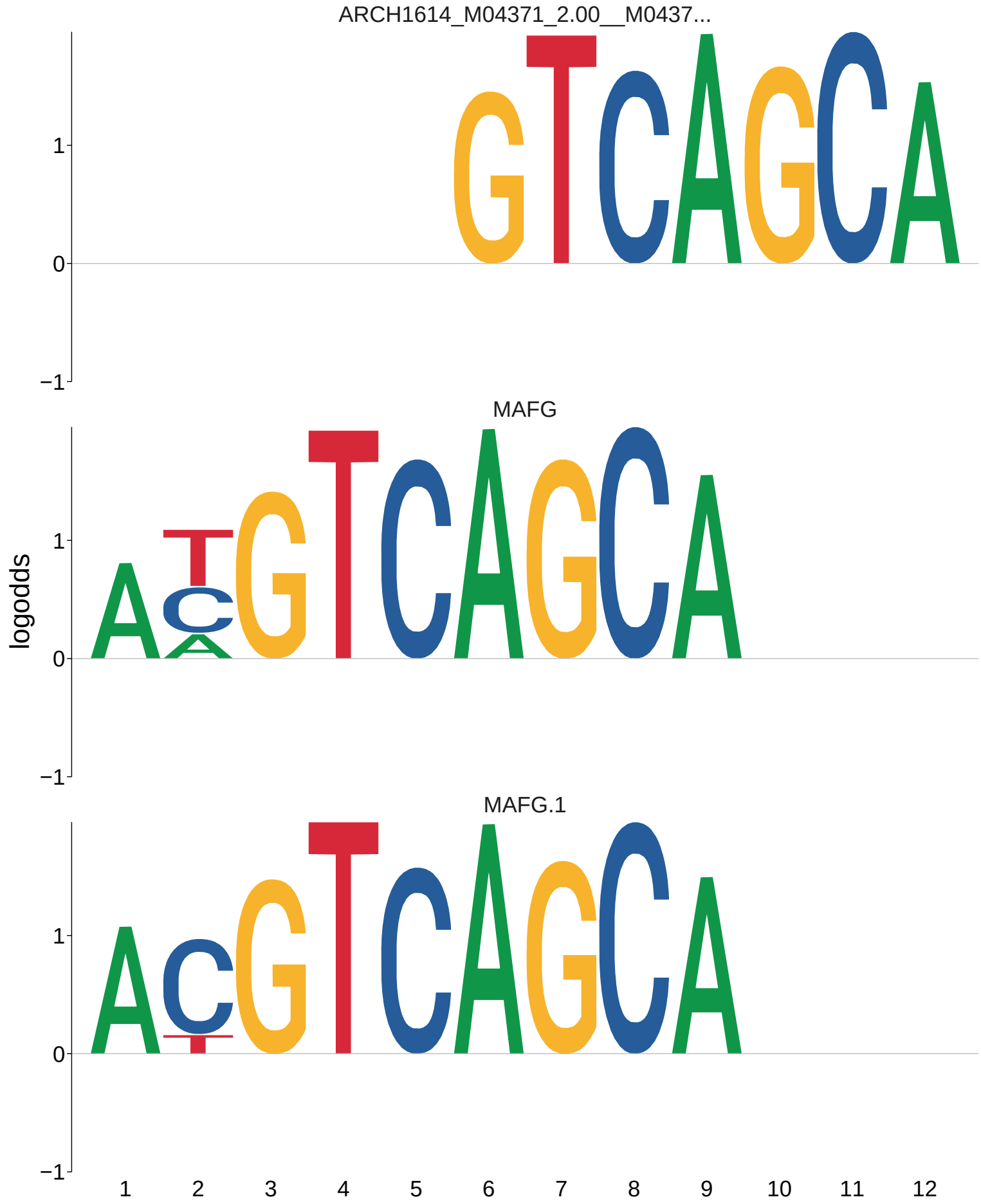
ARCH1614_M04371_2.00__M0437...
MAFG
MAFG.1
logodds
1
0
−1
1 2 3 4 5 6 7 8 9 10 11 12

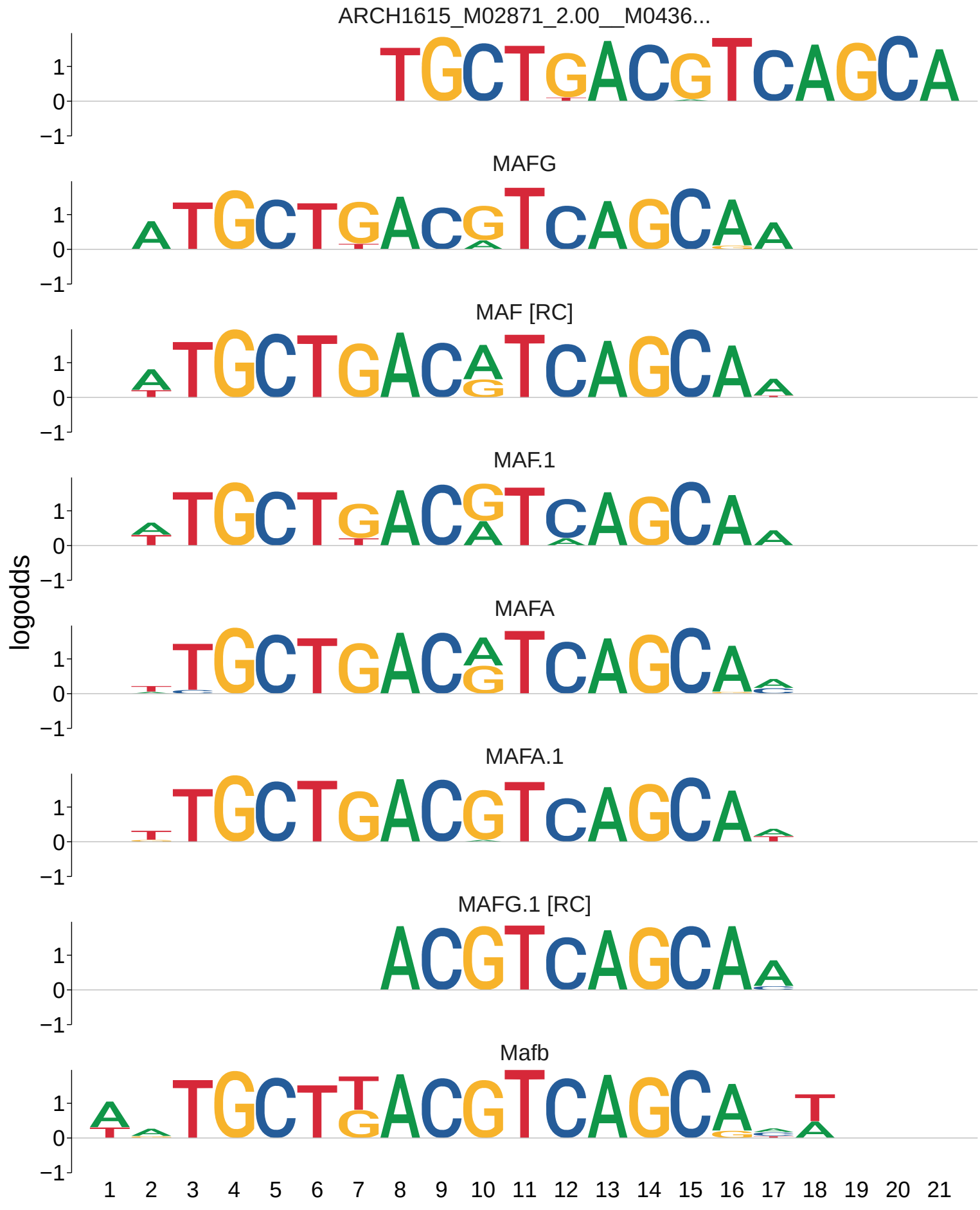
ARCH1615_M02871_2.00__M0436...
MAFG
MAF [RC]
MAF.1
MAFA
MAFA.1
MAFG.1 [RC]
Mafb
logodds
1
0
−1
1 2 3 4 5 6 7 8 9 10 11 12 13 14 15 16 17 18 19 20 21

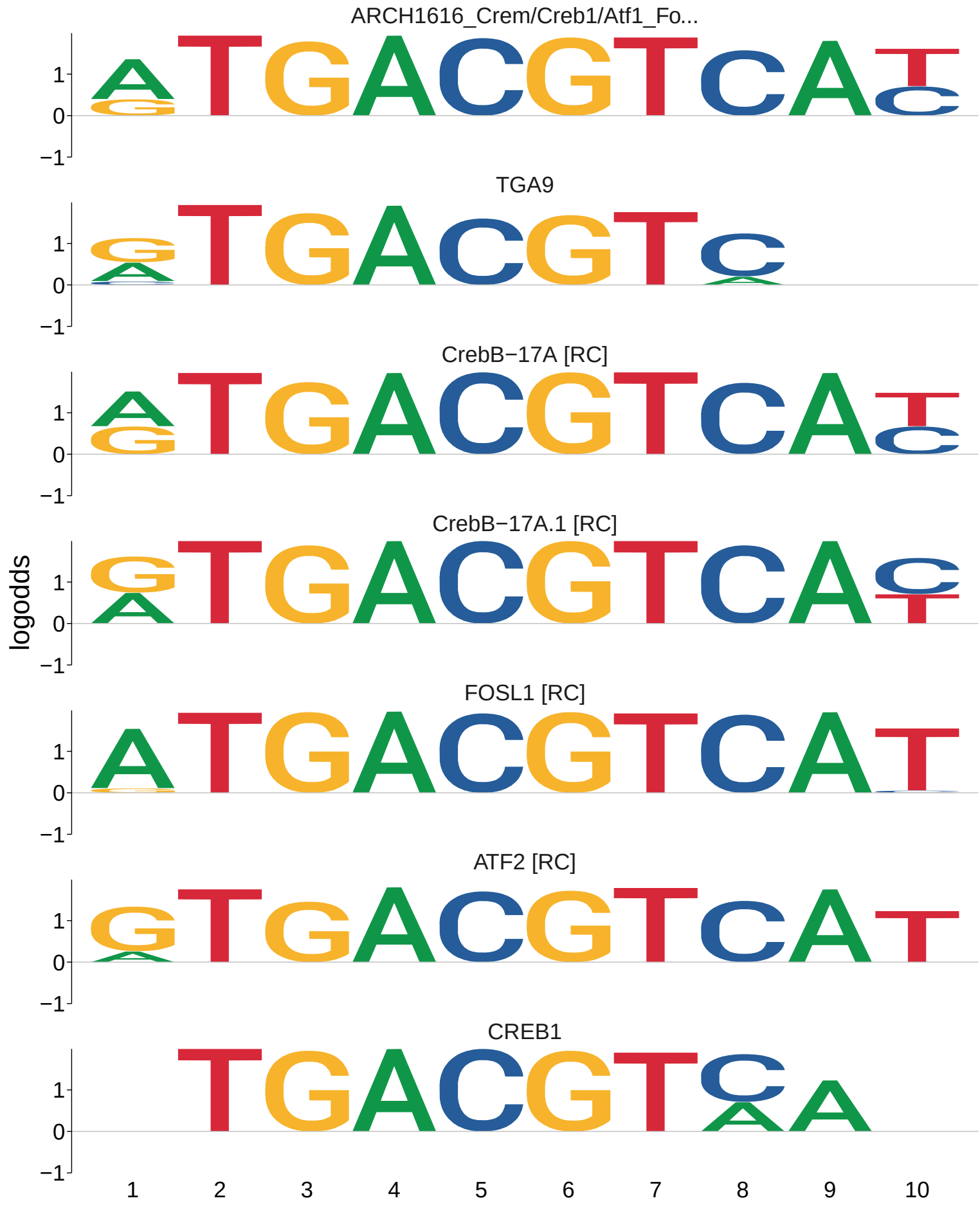
ARCH1616_Crem/Creb1/Atf1_Fo...
TGA9
CrebB−17A [RC]
CrebB−17A.1 [RC]
FOSL1 [RC]
ATF2 [RC]
CREB1
logodds
1
0
−1
1
2
3
4
5
6
7
8
9
10

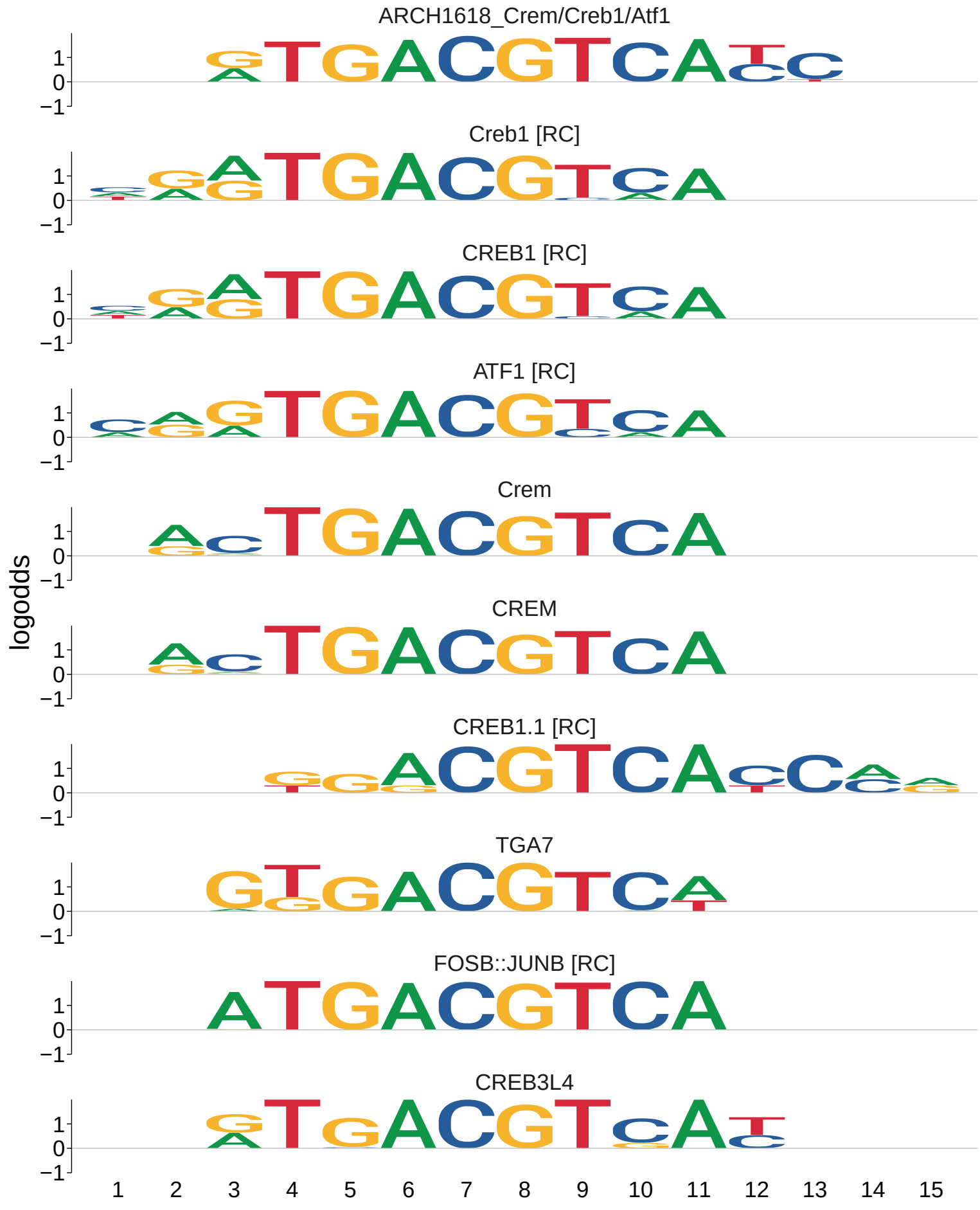
ARCH1618_Crem/Creb1/Atf1
Creb1 [RC]
CREB1 [RC]
ATF1 [RC]
Crem
CREM
CREB1.1 [RC]
TGA7
FOSB::JUNB [RC]
CREB3L4
logodds
1
0
−1
1 2 3 4 5 6 7 8 9 10 11 12 13 14 15

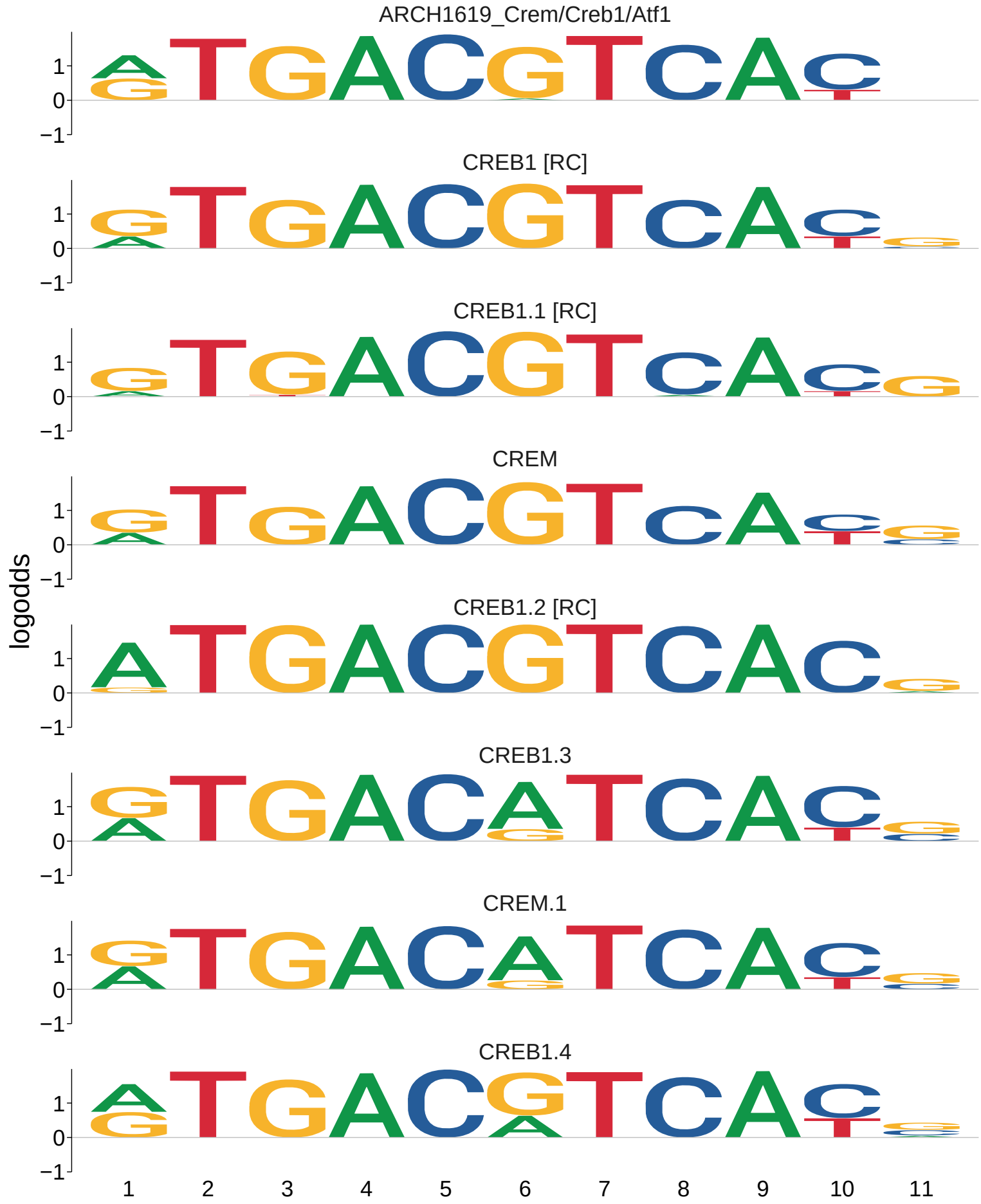
ARCH1619_Crem/Creb1/Atf1
CREB1 [RC]
CREB1.1 [RC]
CREM
CREB1.2 [RC]
CREB1.3
CREM.1
CREB1.4
logodds
1
0
−1
1 2 3 4 5 6 7 8 9 10 11

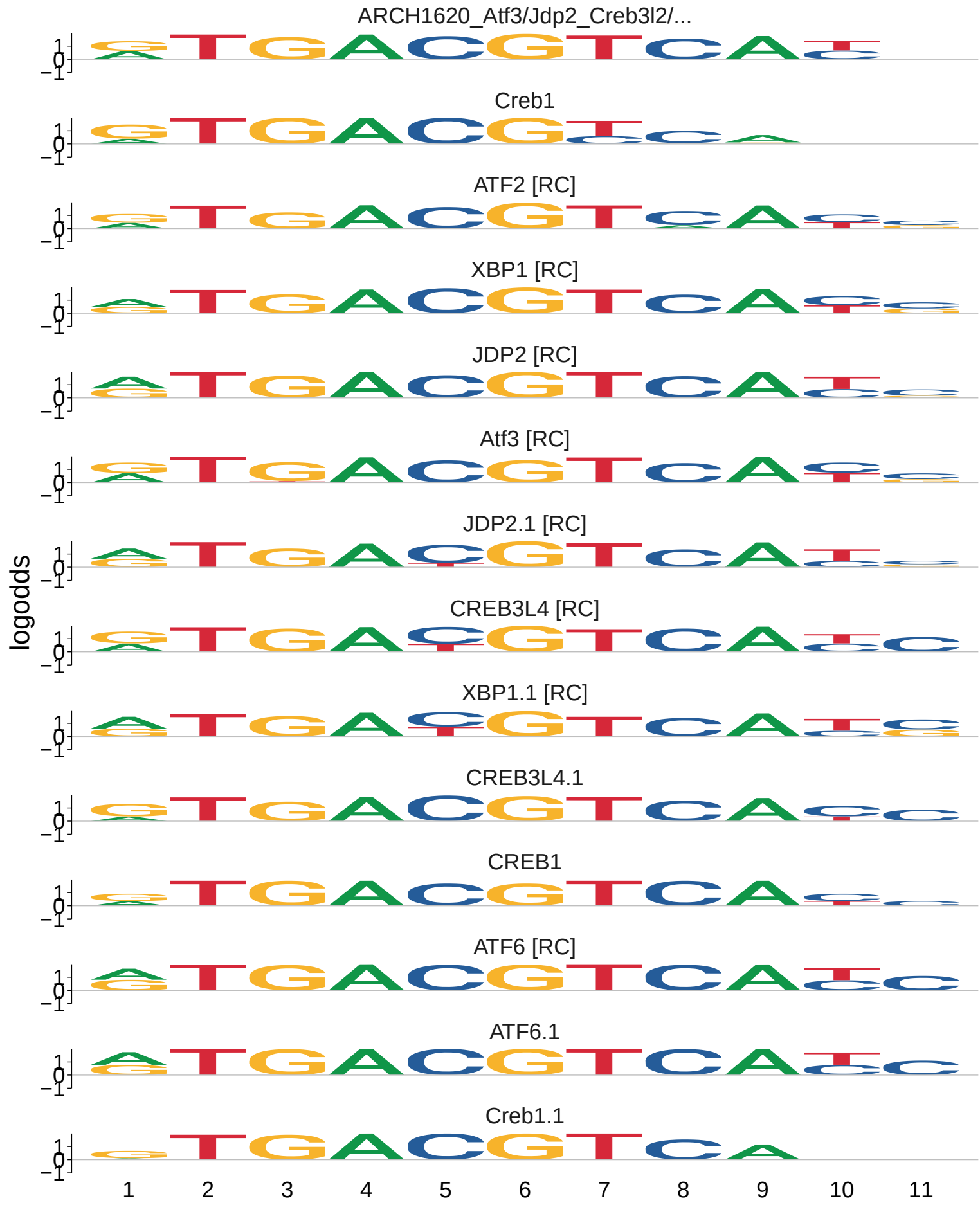
ARCH1620_Atf3/Jdp2_Creb3l2/...
Creb1
ATF2 [RC]
XBP1 [RC]
JDP2 [RC]
Atf3 [RC]
JDP2.1 [RC]
CREB3L4 [RC]
XBP1.1 [RC]
CREB3L4.1
CREB1
ATF6 [RC]
ATF6.1
Creb1.1
logodds
1
0
−1
1
2
3
4
5
6
7
8
9
10
11

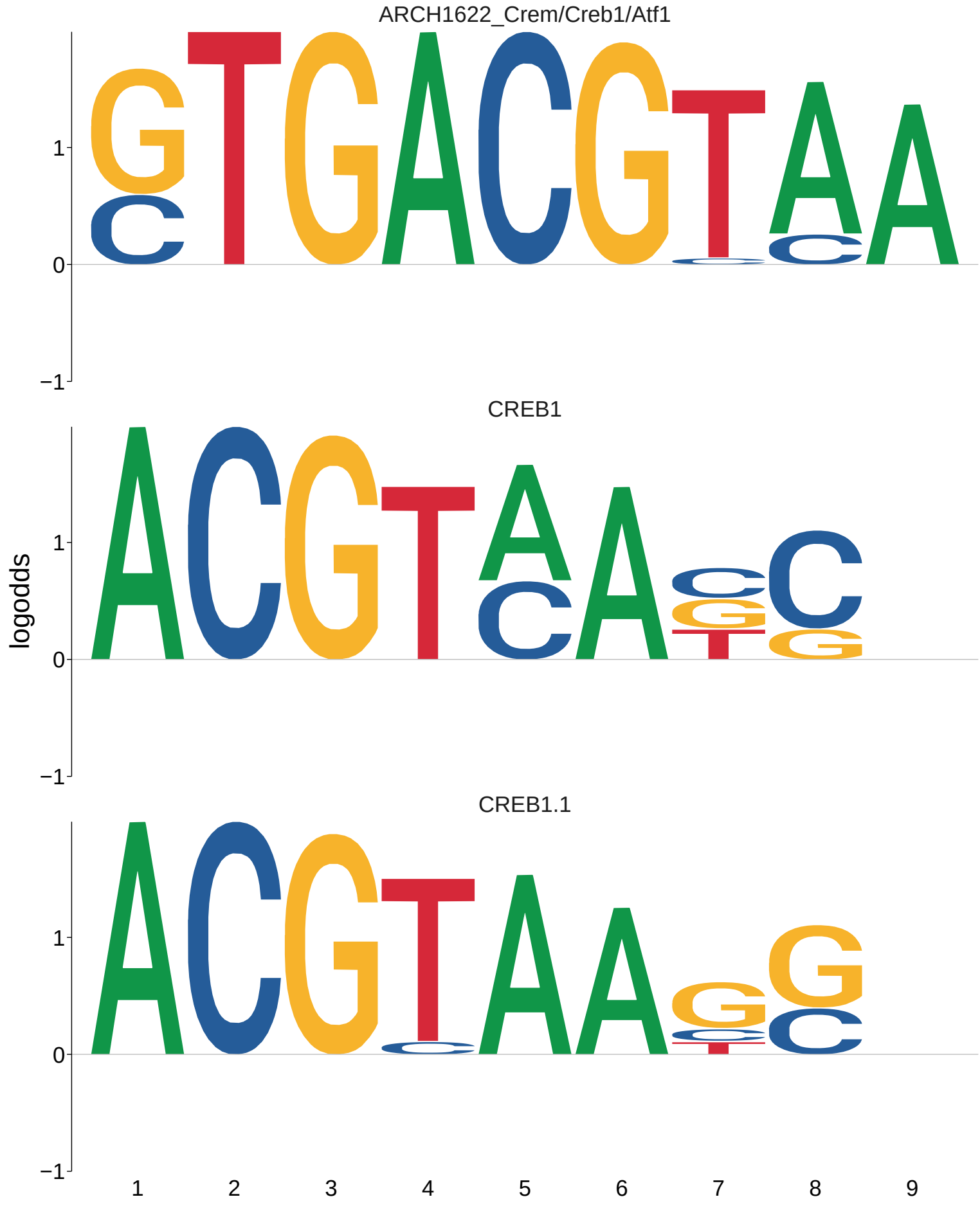
ARCH1622_Crem/Creb1/Atf1
CREB1
CREB1.1
logodds
1
0
−1
1
2
3
4
5
6
7
8
9

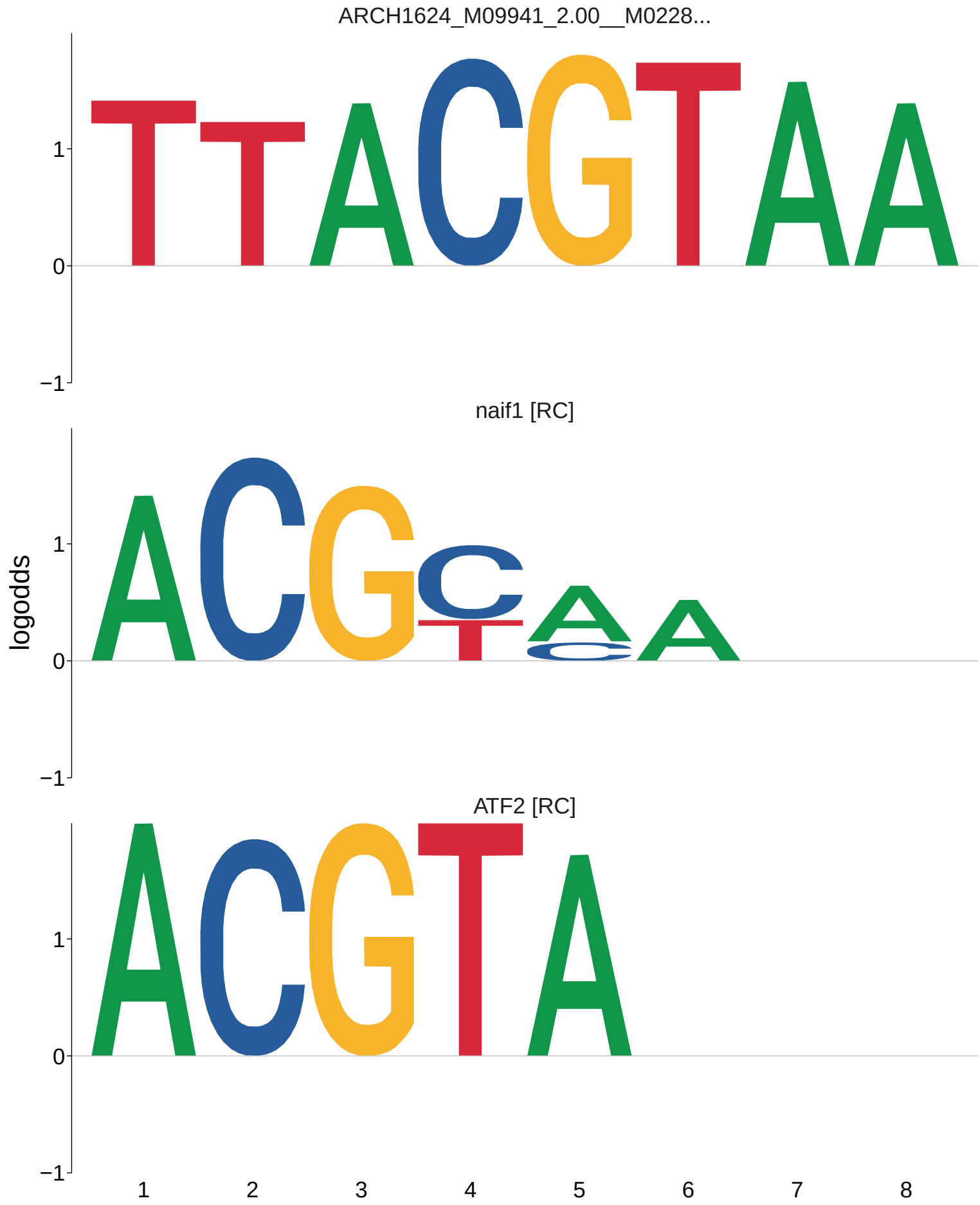
ARCH1624_M09941_2.00__M0228...
naif1 [RC]
ATF2 [RC]
logodds
1
0
−1
1
2
3
4
5
6
7
8

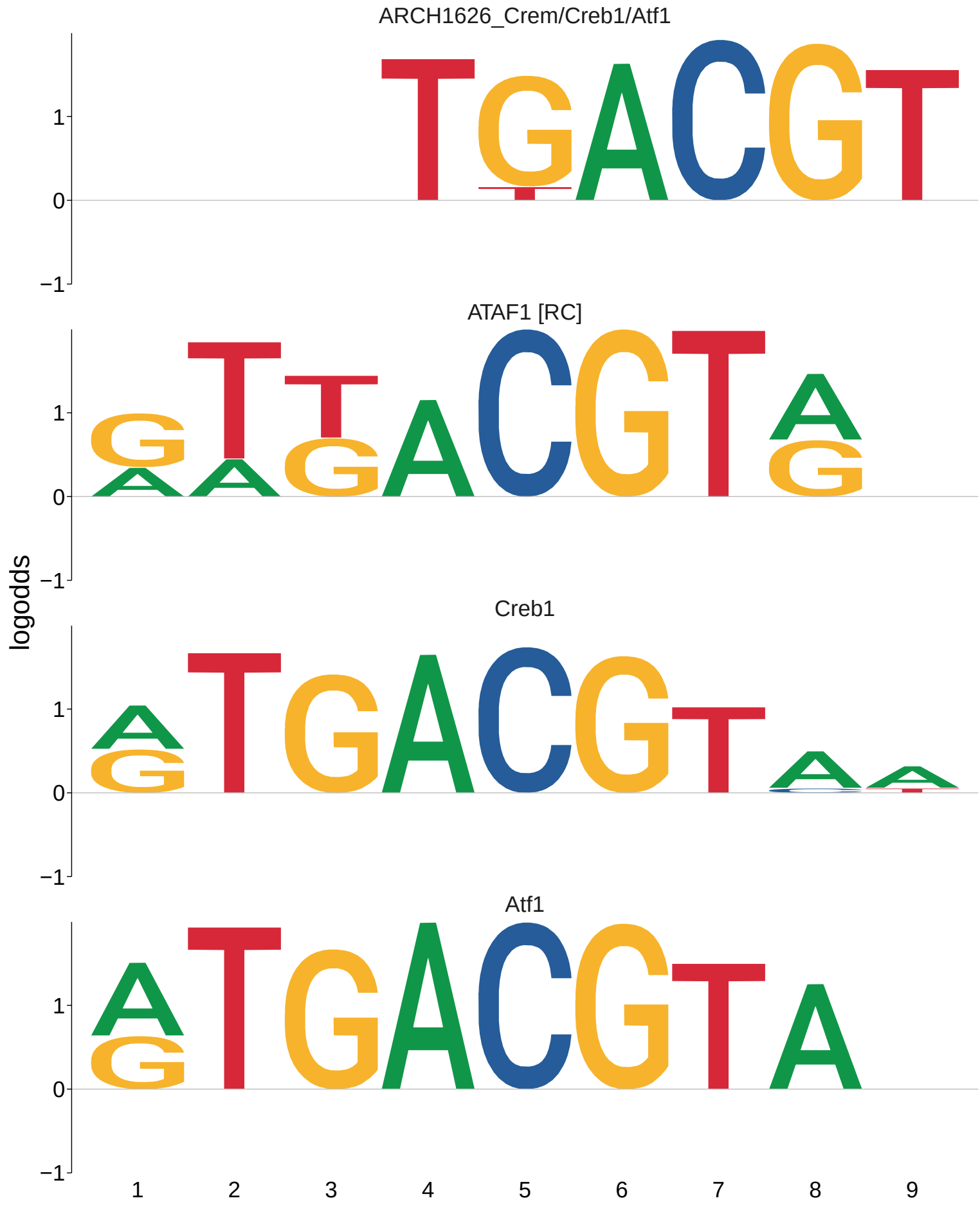
ARCH1626_Crem/Creb1/Atf1
ATAF1 [RC]
Creb1
Atf1
logodds
1
0
−1
1
2
3
4
5
6
7
8
9

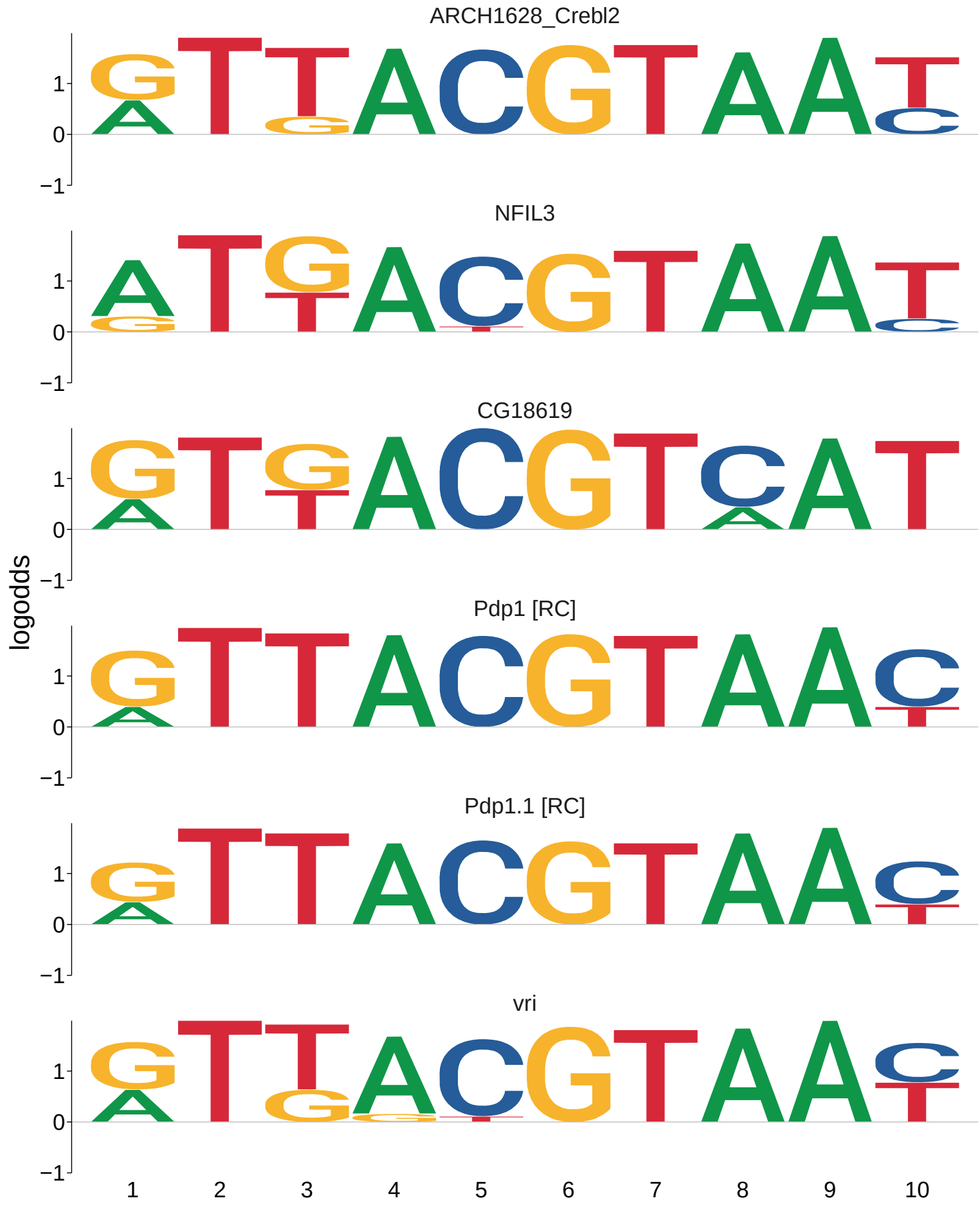
ARCH1628_Crebl2
NFIL3
CG18619
Pdp1 [RC]
Pdp1.1 [RC]
vri
logodds
1
0
−1
1
2
3
4
5
6
7
8
9
10

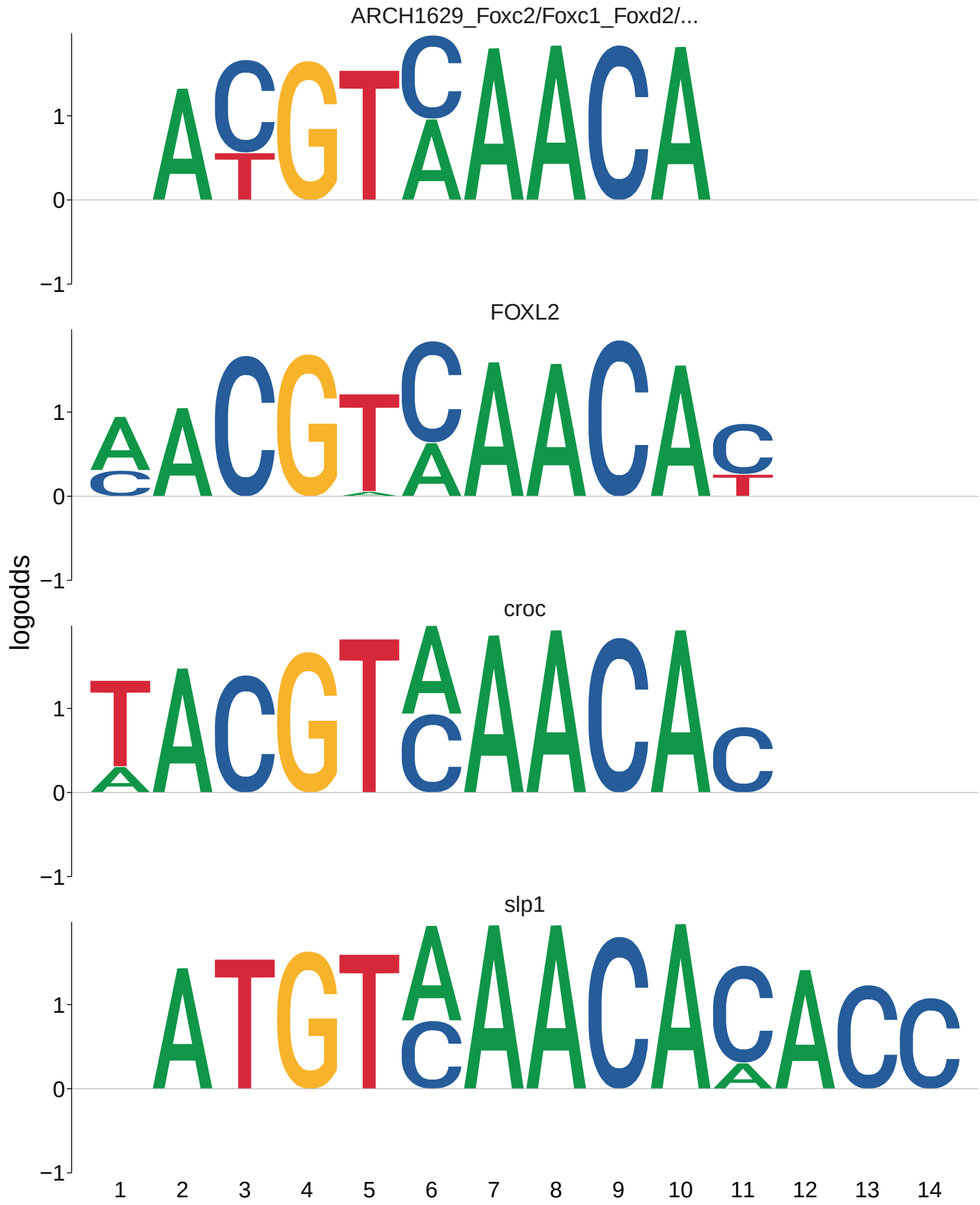
ARCH1629_Foxc2/Foxc1_Foxd2/...
FOXL2
croc
slp1
logodds
1
0
−1
1 2 3 4 5 6 7 8 9 10 11 12 13 14

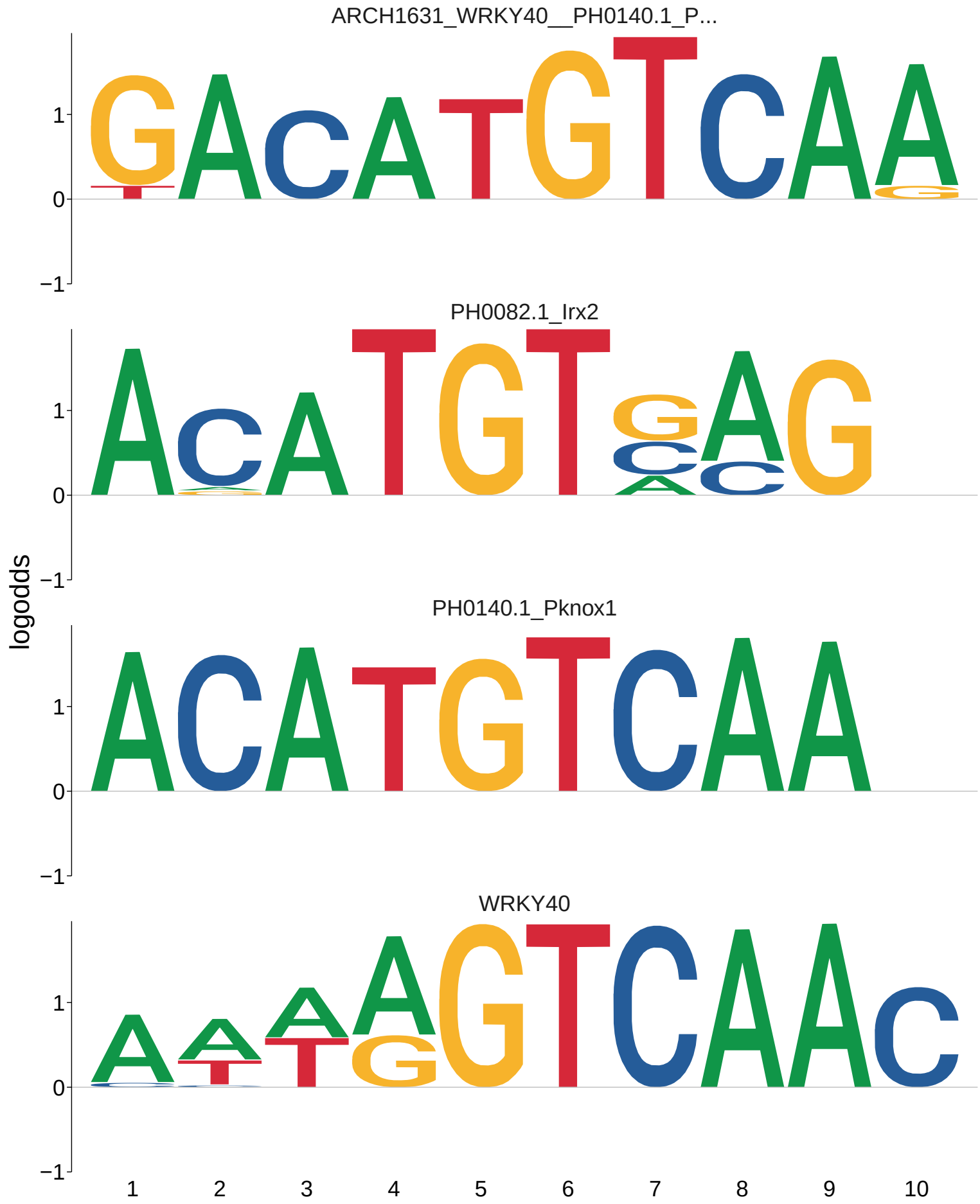
ARCH1631_WRKY40__PH0140.1_P...
PH0082.1_Irx2
PH0140.1_Pknox1
WRKY40
logodds
1
0
−1
1 2 3 4 5 6 7 8 9 10

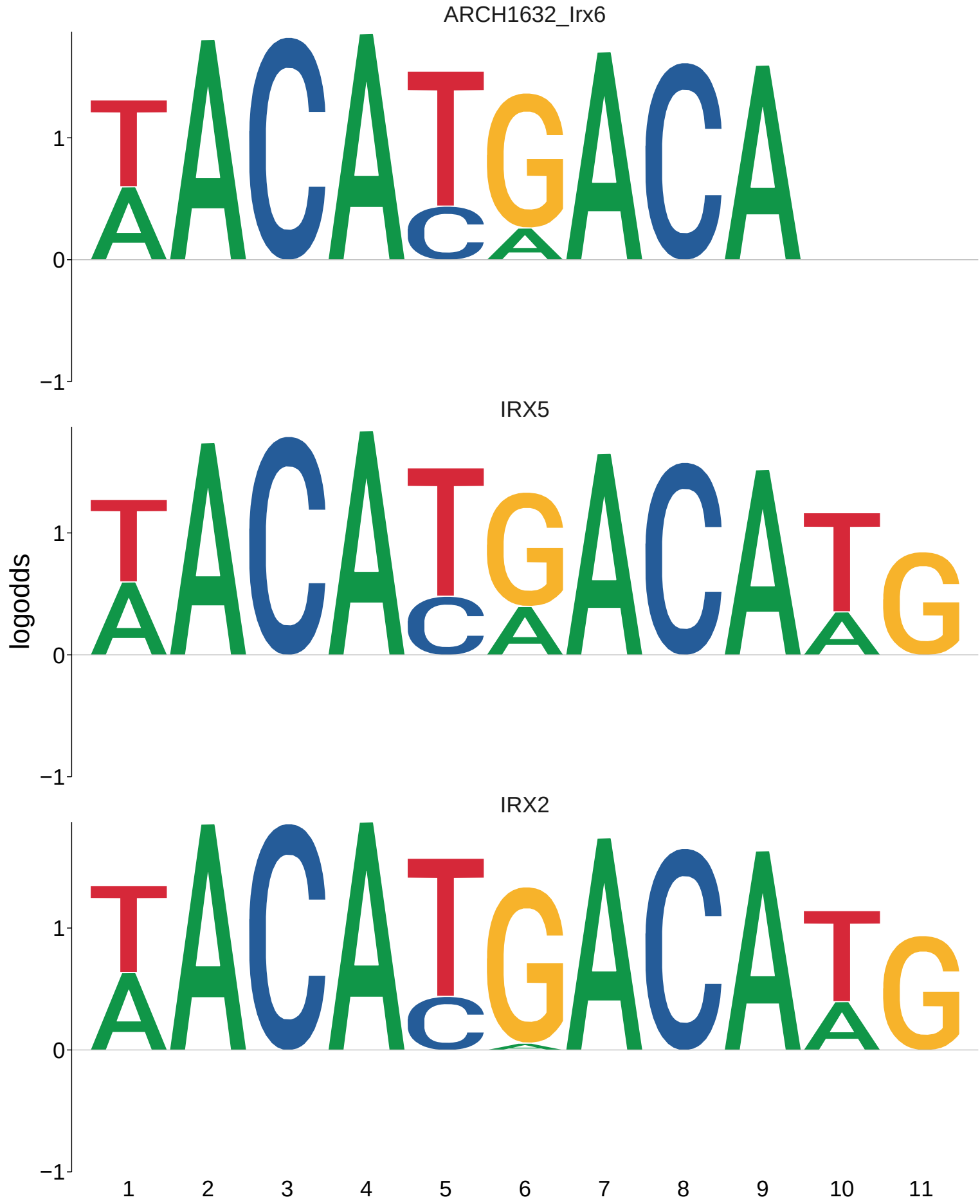
ARCH1632_Irx6
IRX5
IRX2
logodds
1
0
−1
1 2 3 4 5 6 7 8 9 10 11

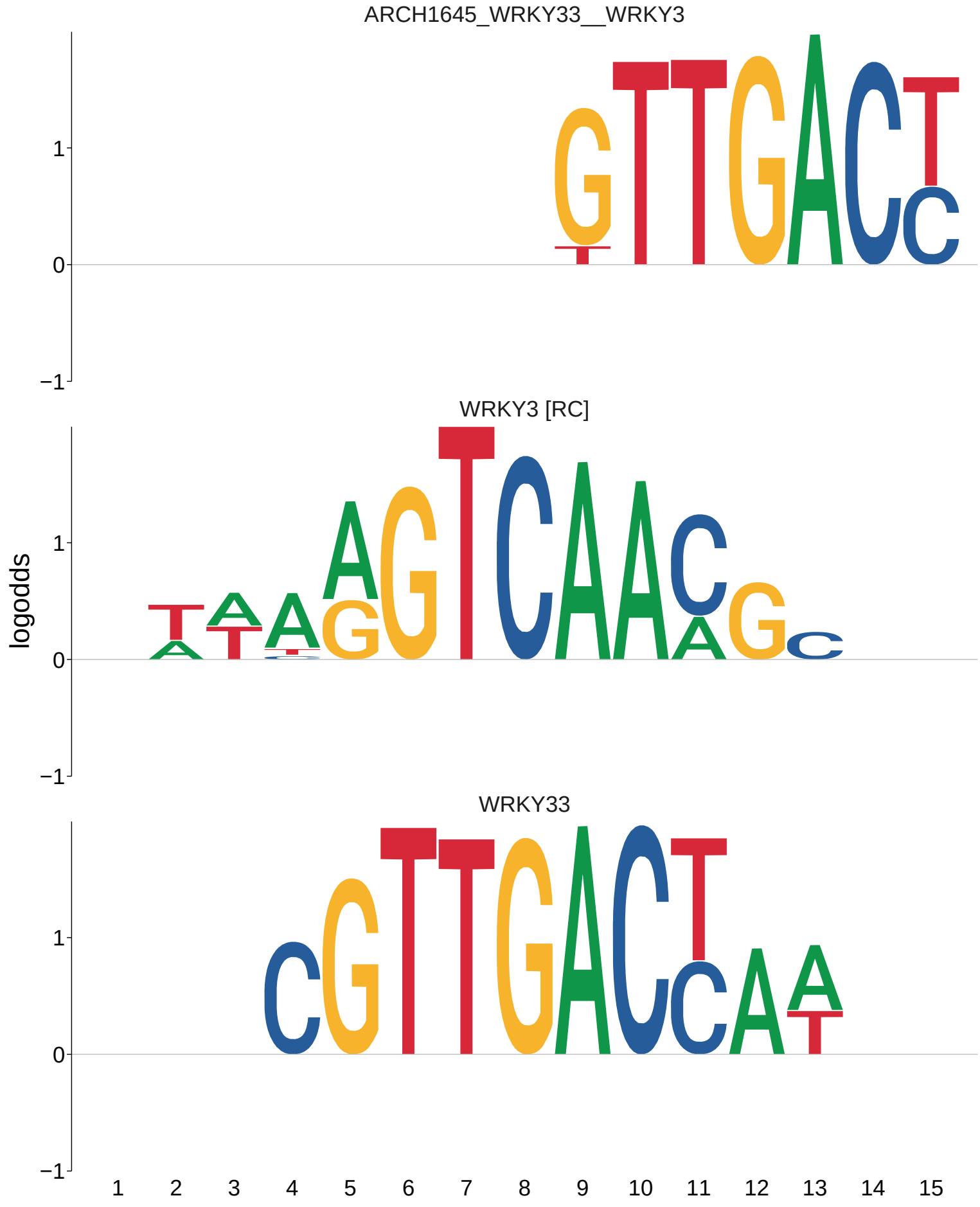
ARCH1645_WRKY33__WRKY3
WRKY3 [RC]
WRKY33
logodds
1
0
−1
1 2 3 4 5 6 7 8 9 10 11 12 13 14 15

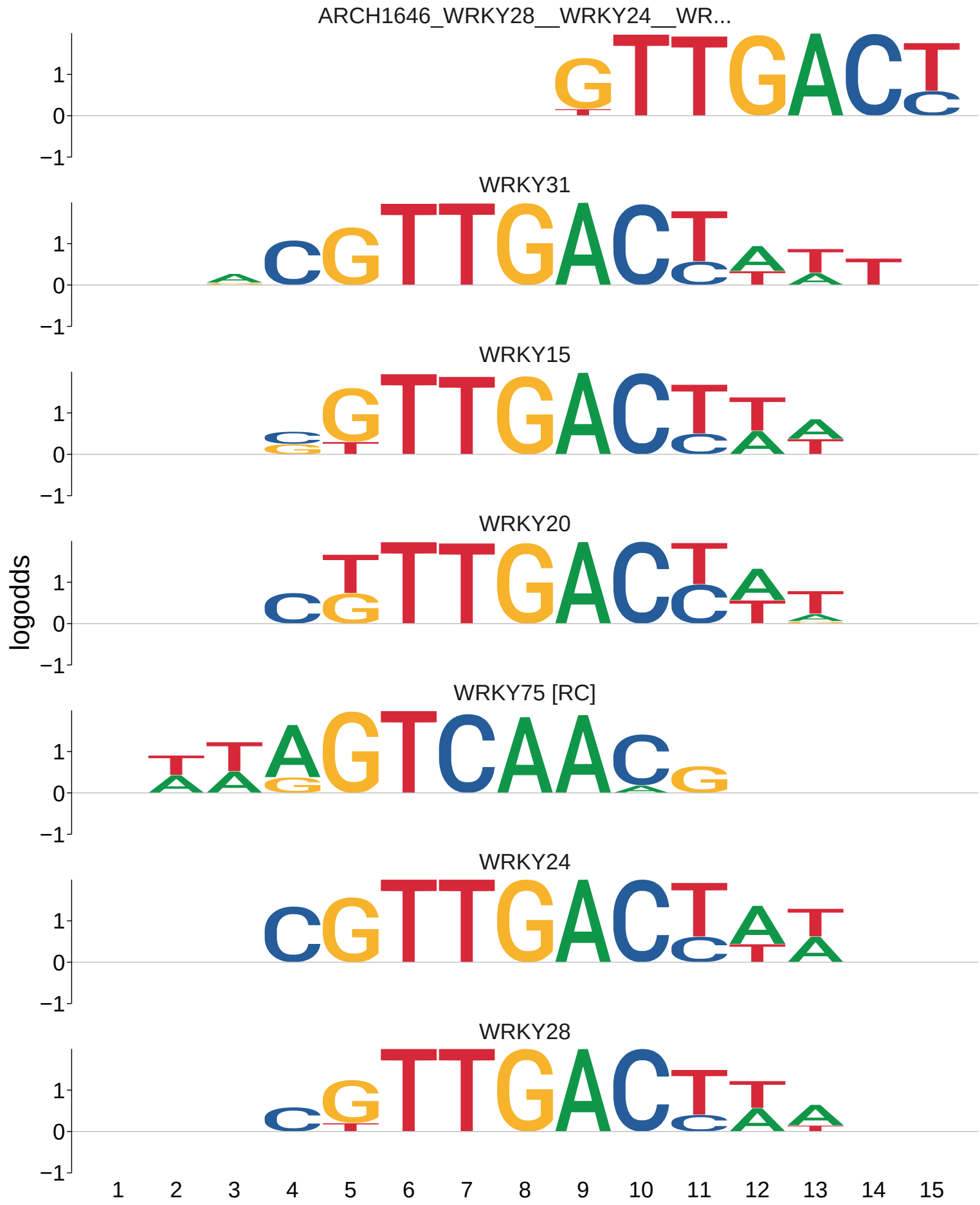
ARCH1646_WRKY28__WRKY24__WR...
WRKY31
WRKY15
WRKY20
WRKY75 [RC]
WRKY24
WRKY28
logodds
1
0
−1
1 2 3 4 5 6 7 8 9 10 11 12 13 14 15

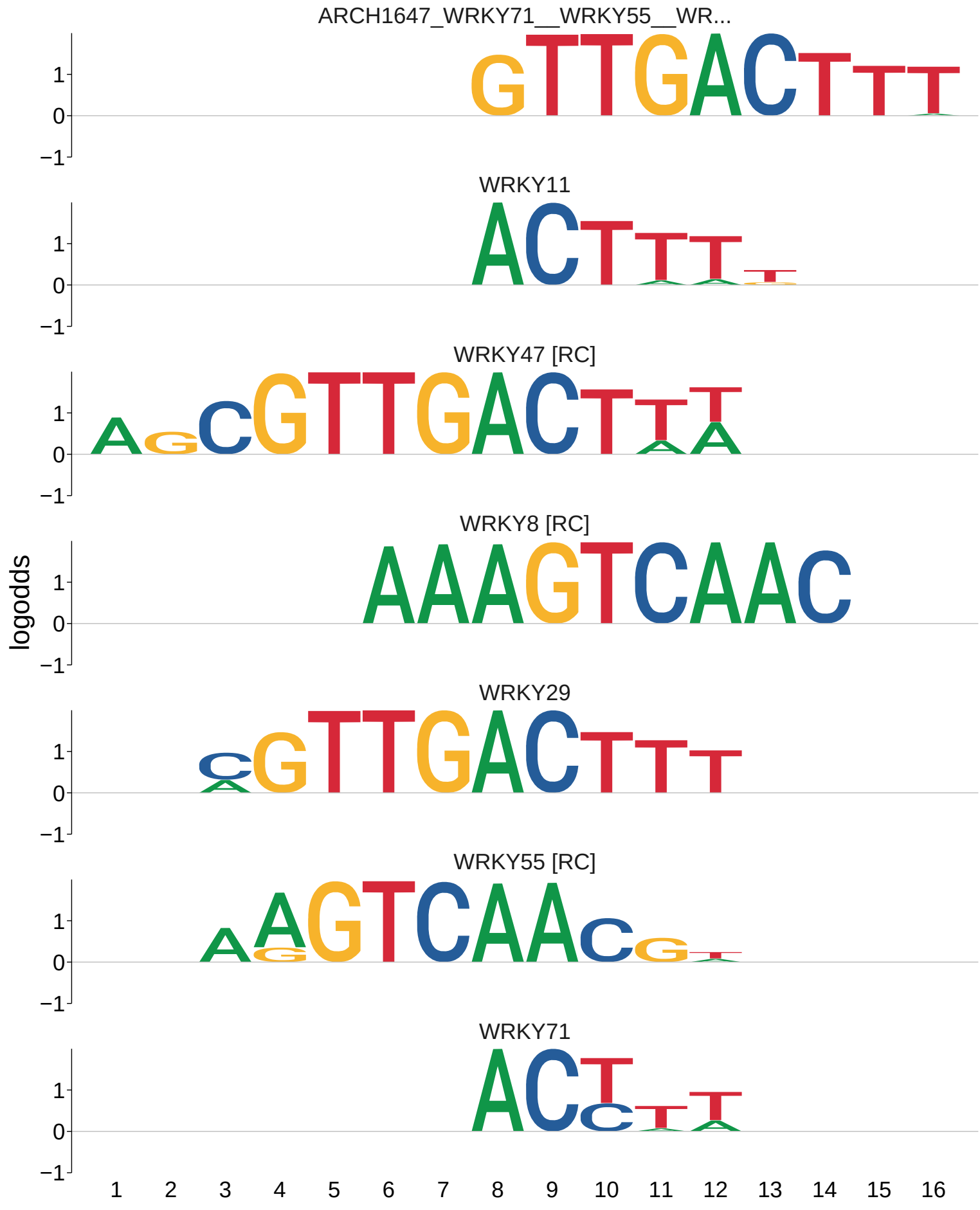
ARCH1647_WRKY71__WRKY55__WR...
WRKY11
WRKY47 [RC]
WRKY8 [RC]
WRKY29
WRKY55 [RC]
WRKY71
logodds
1
0
−1
1 2 3 4 5 6 7 8 9 10 11 12 13 14 15 16

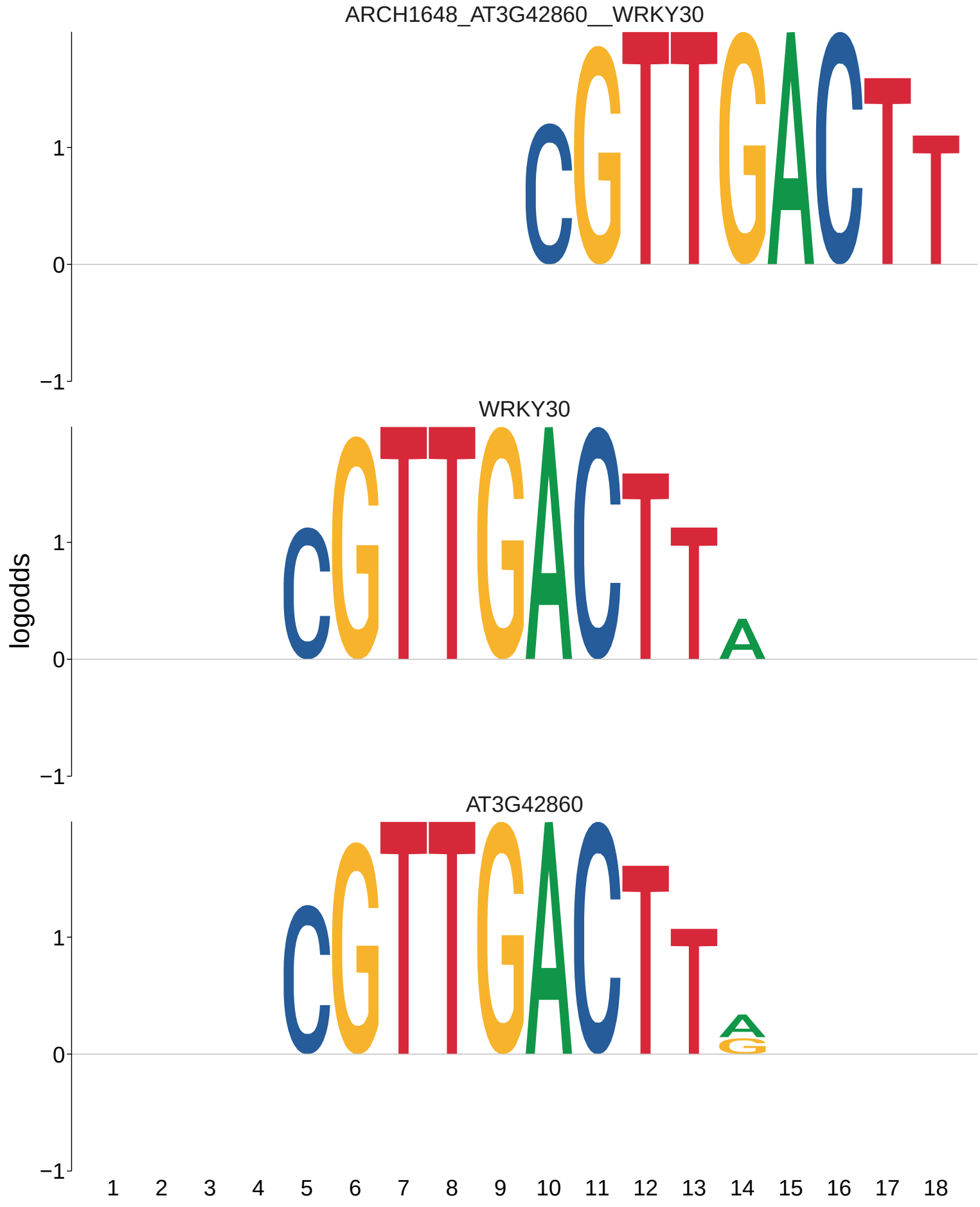
ARCH1648_AT3G42860__WRKY30
WRKY30
AT3G42860
logodds
1
0
−1
1 2 3 4 5 6 7 8 9 10 11 12 13 14 15 16 17 18

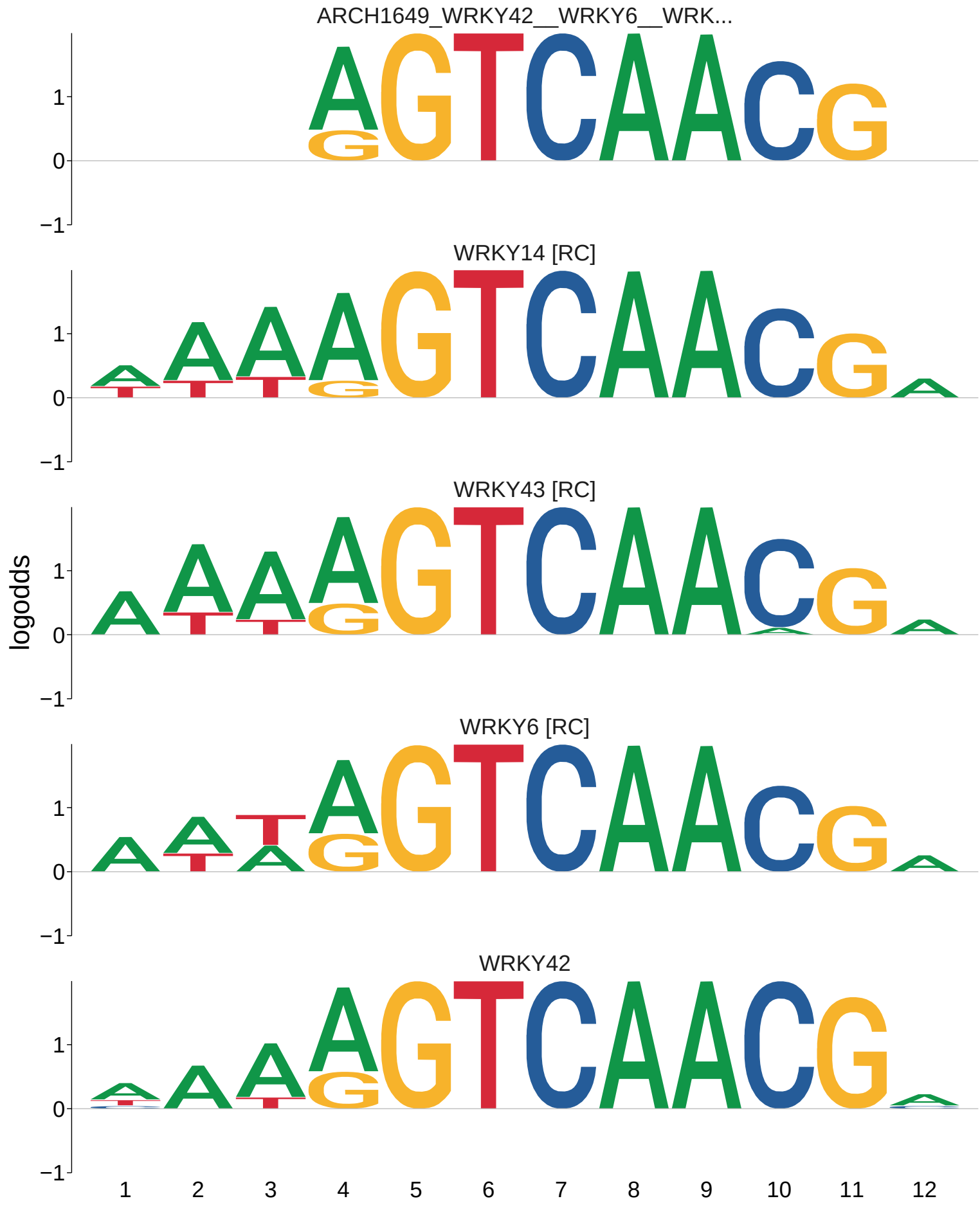
ARCH1649_WRKY42__WRKY6__WRK...
WRKY14 [RC]
WRKY43 [RC]
WRKY6 [RC]
WRKY42
logodds
1
0
−1
1 2 3 4 5 6 7 8 9 10 11 12

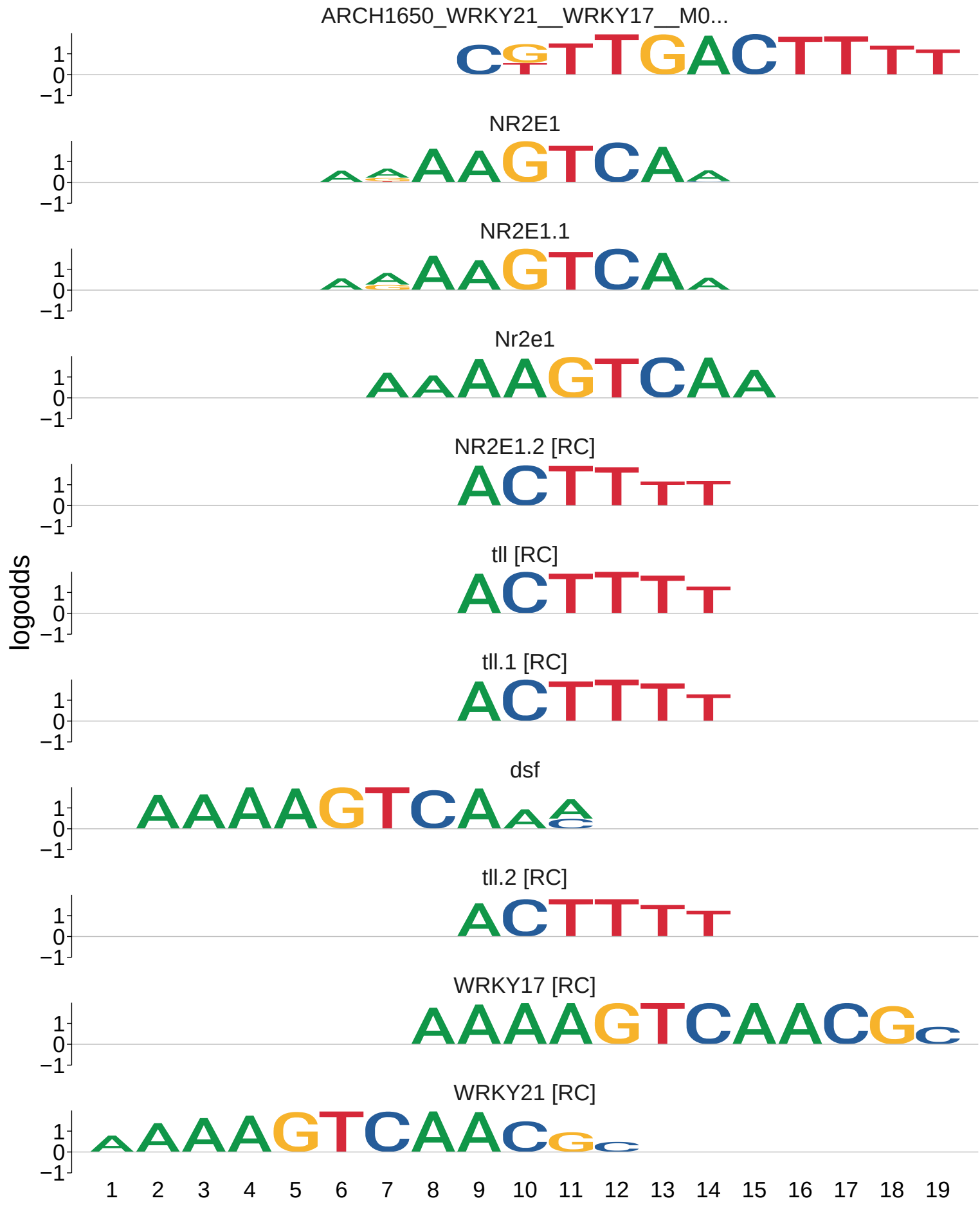
ARCH1650_WRKY21__WRKY17__M0...
NR2E1
NR2E1.1
Nr2e1
NR2E1.2 [RC]
tll [RC]
tll.1 [RC]
dsf
tll.2 [RC]
WRKY17 [RC]
WRKY21 [RC]
logodds
1
0
−1
1 2 3 4 5 6 7 8 9 10 11 12 13 14 15 16 17 18 19

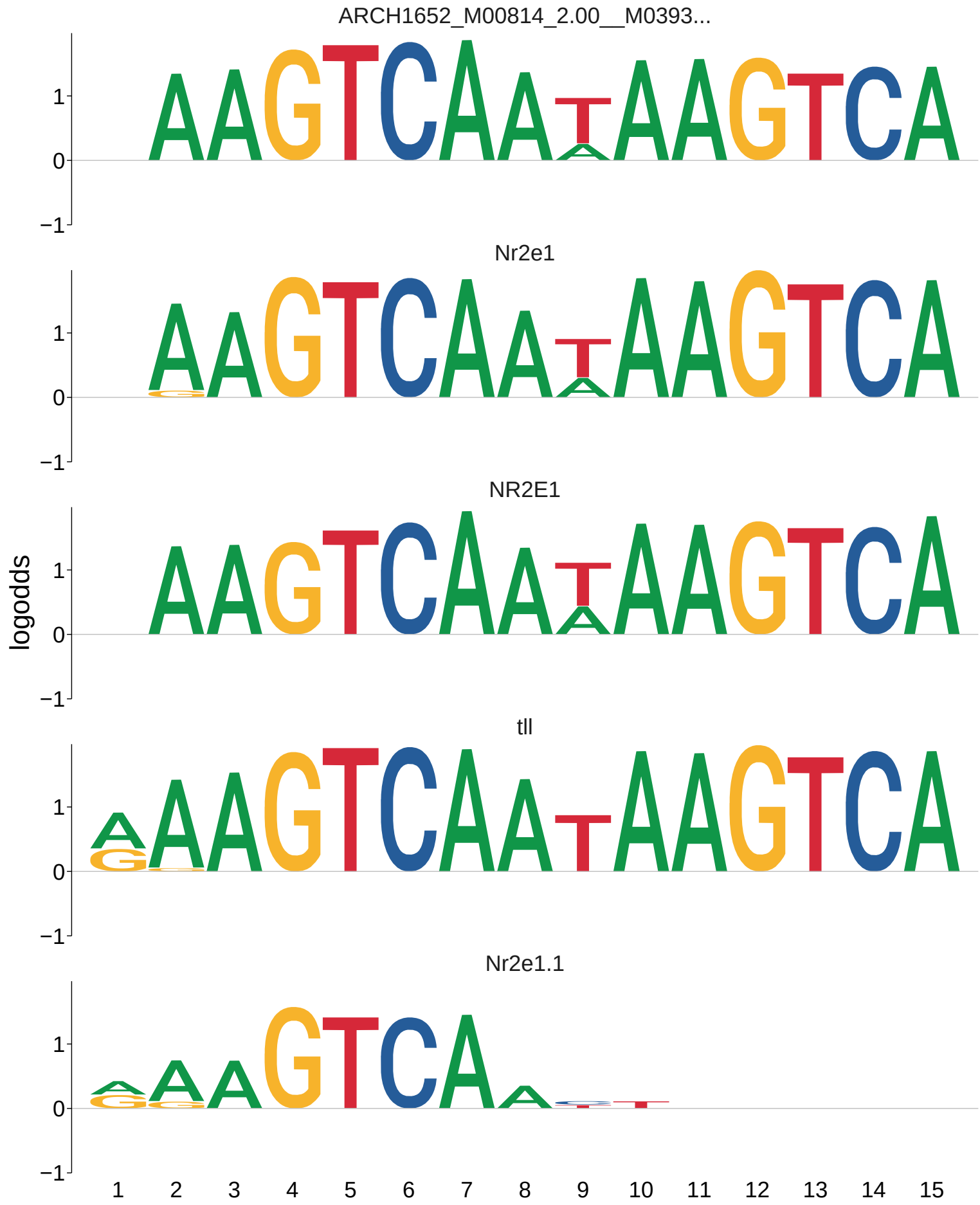
ARCH1652_M00814_2.00__M0393...
Nr2e1
NR2E1
tll
Nr2e1.1
logodds
1
0
−1
1 2 3 4 5 6 7 8 9 10 11 12 13 14 15

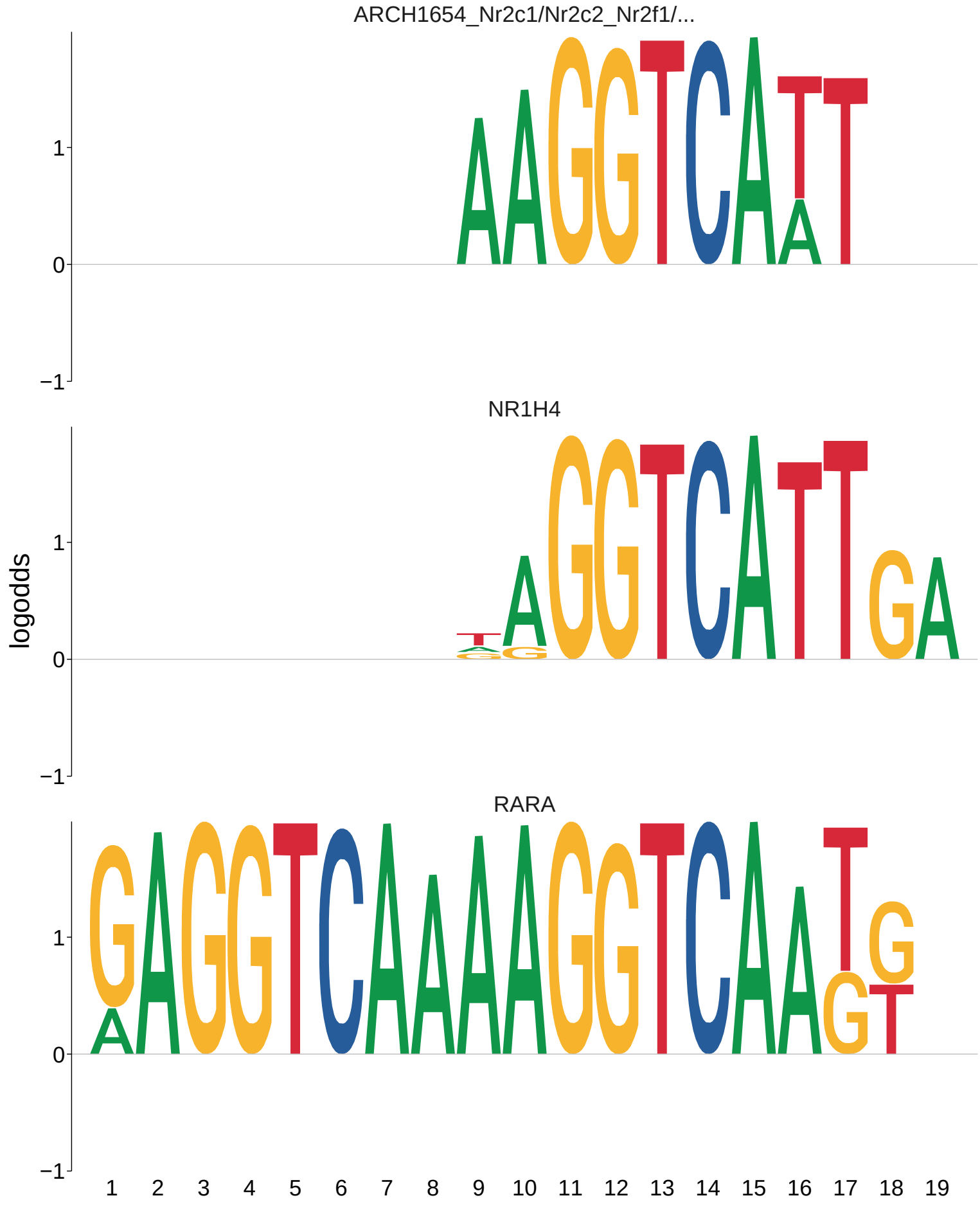
ARCH1654_Nr2c1/Nr2c2_Nr2f1/...
NR1H4
RARA
logodds
1
0
−1
1 2 3 4 5 6 7 8 9 10 11 12 13 14 15 16 17 18 19

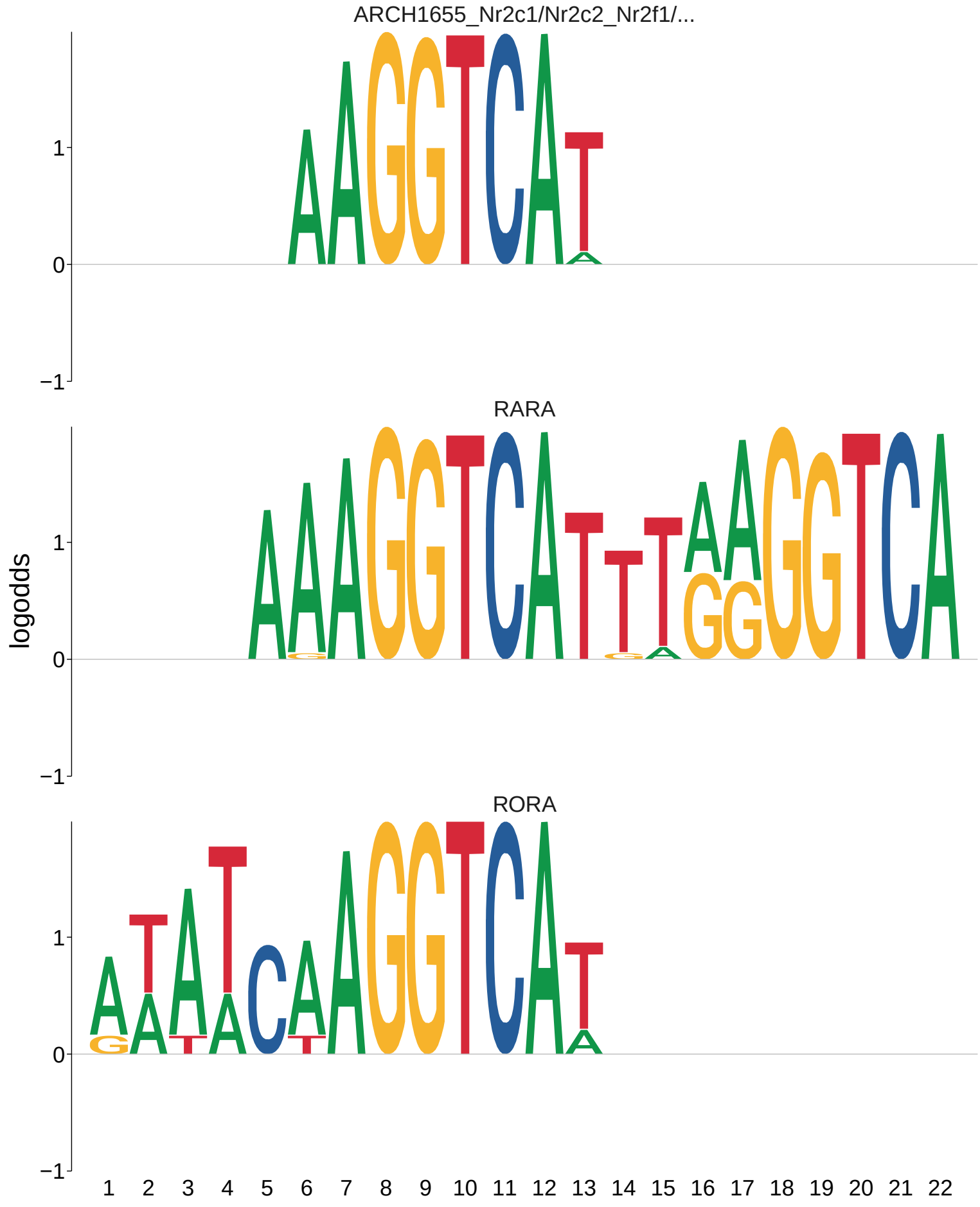
ARCH1655_Nr2c1/Nr2c2_Nr2f1/...
RARA
RORA
logodds
1
0
−1
1 2 3 4 5 6 7 8 9 10 11 12 13 14 15 16 17 18 19 20 21 22

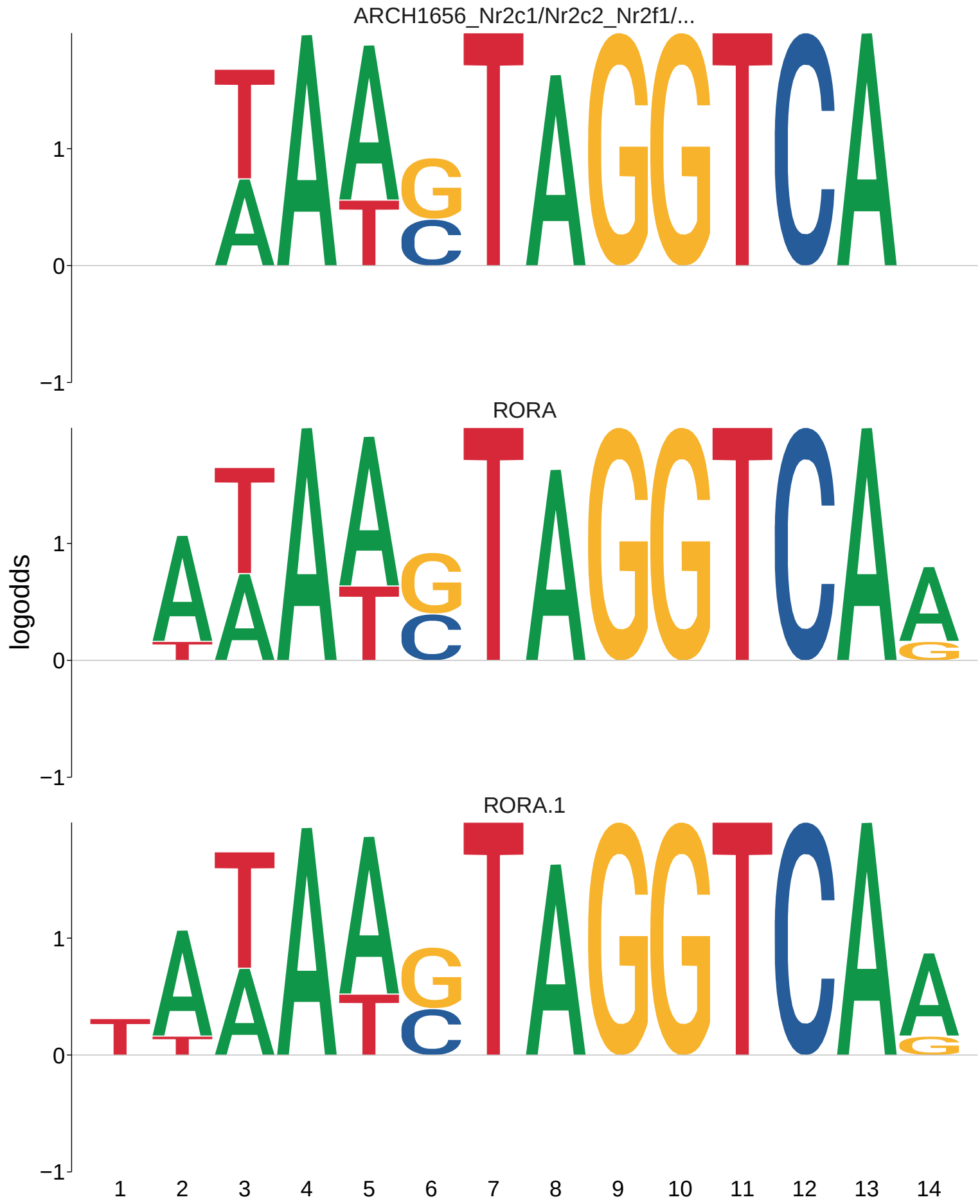
ARCH1656_Nr2c1/Nr2c2_Nr2f1/...
RORA
RORA.1
logodds
1
0
−1
1 2 3 4 5 6 7 8 9 10 11 12 13 14

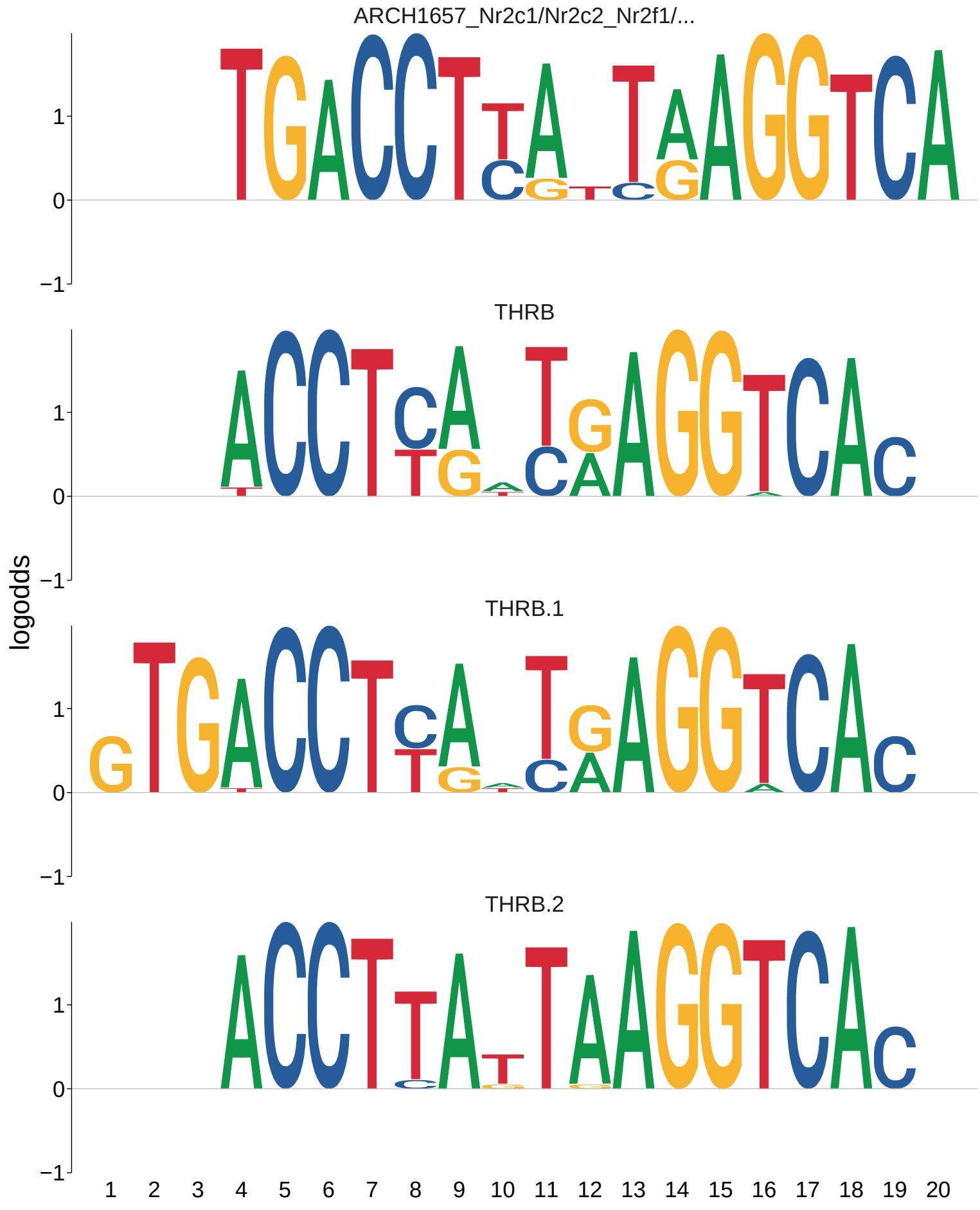
ARCH1657_Nr2c1/Nr2c2_Nr2f1/...
THRB
THRB.1
THRB.2
logodds
1
0
−1
1 2 3 4 5 6 7 8 9 10 11 12 13 14 15 16 17 18 19 20

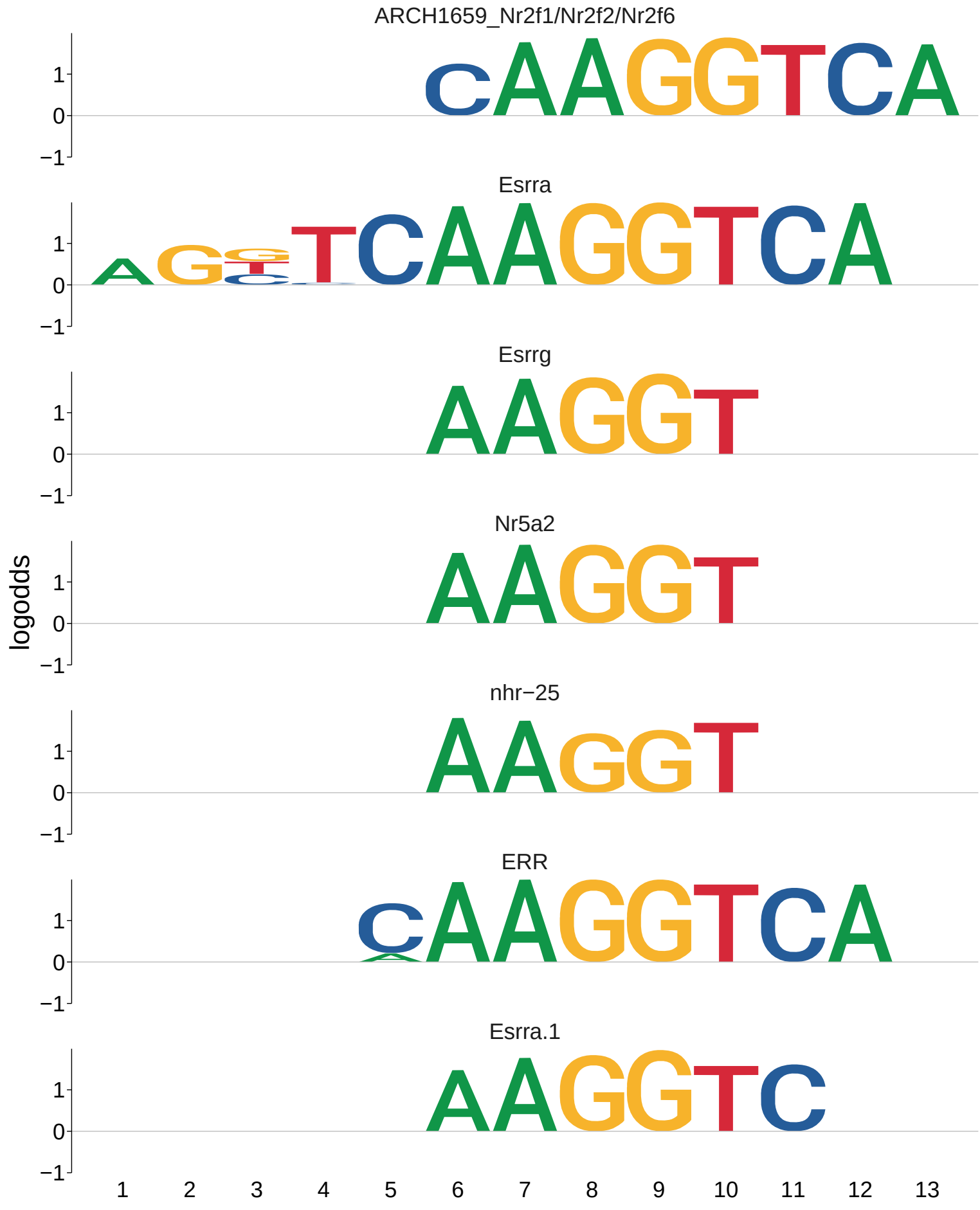
ARCH1659_Nr2f1/Nr2f2/Nr2f6
Esrra
Esrrg
Nr5a2
nhr−25
ERR
Esrra.1
logodds
1
0
−1
1 2 3 4 5 6 7 8 9 10 11 12 13

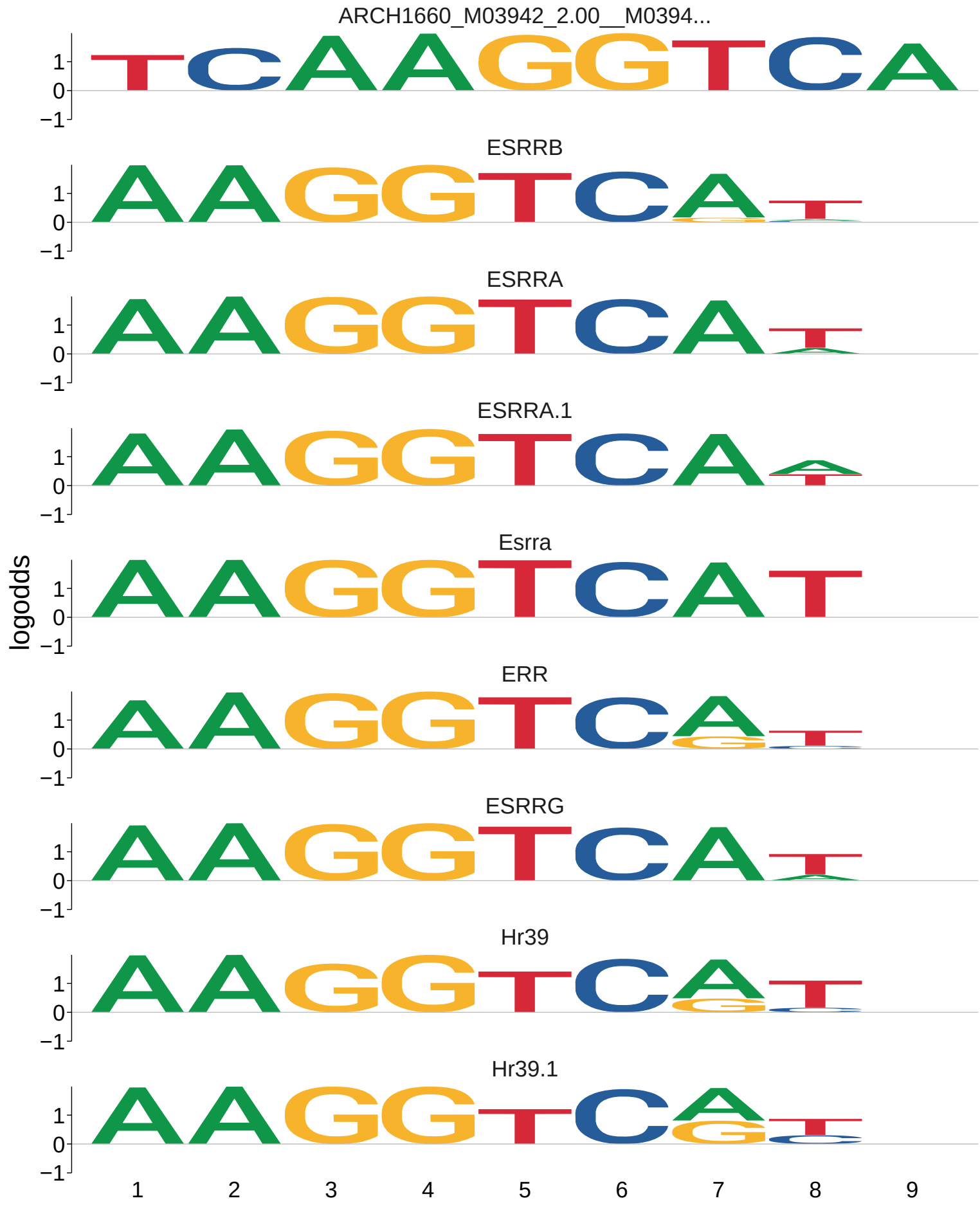
ARCH1660_M03942_2.00__M0394...
ESRRB
ESRRA
ESRRA.1
Esrra
ERR
ESRRG
Hr39
Hr39.1
logodds
1
0
−1
1
2
3
4
5
6
7
8
9

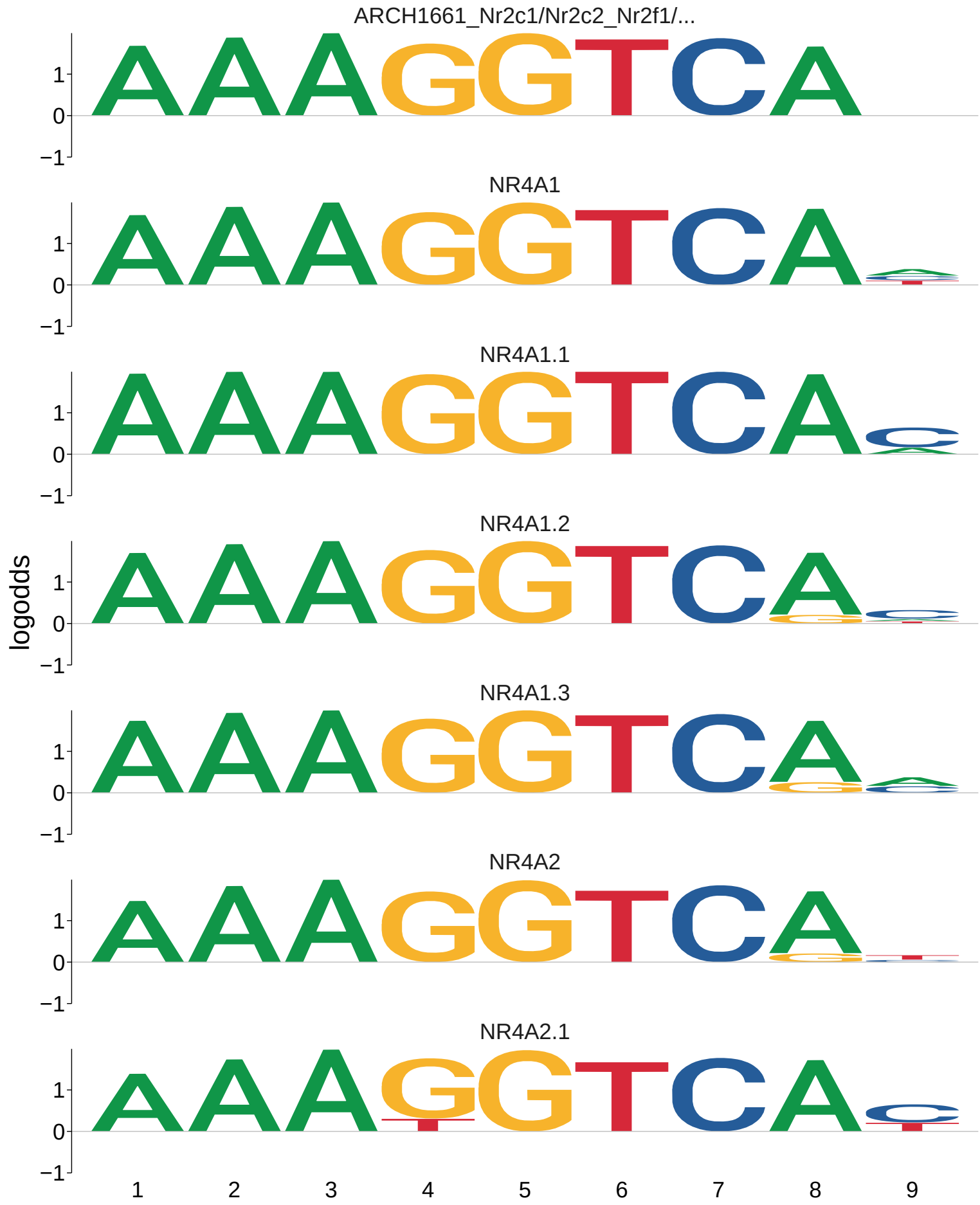
ARCH1661_Nr2c1/Nr2c2_Nr2f1/...
NR4A1
NR4A1.1
NR4A1.2
NR4A1.3
NR4A2
NR4A2.1
logodds
1
0
−1
1 2 3 4 5 6 7 8 9

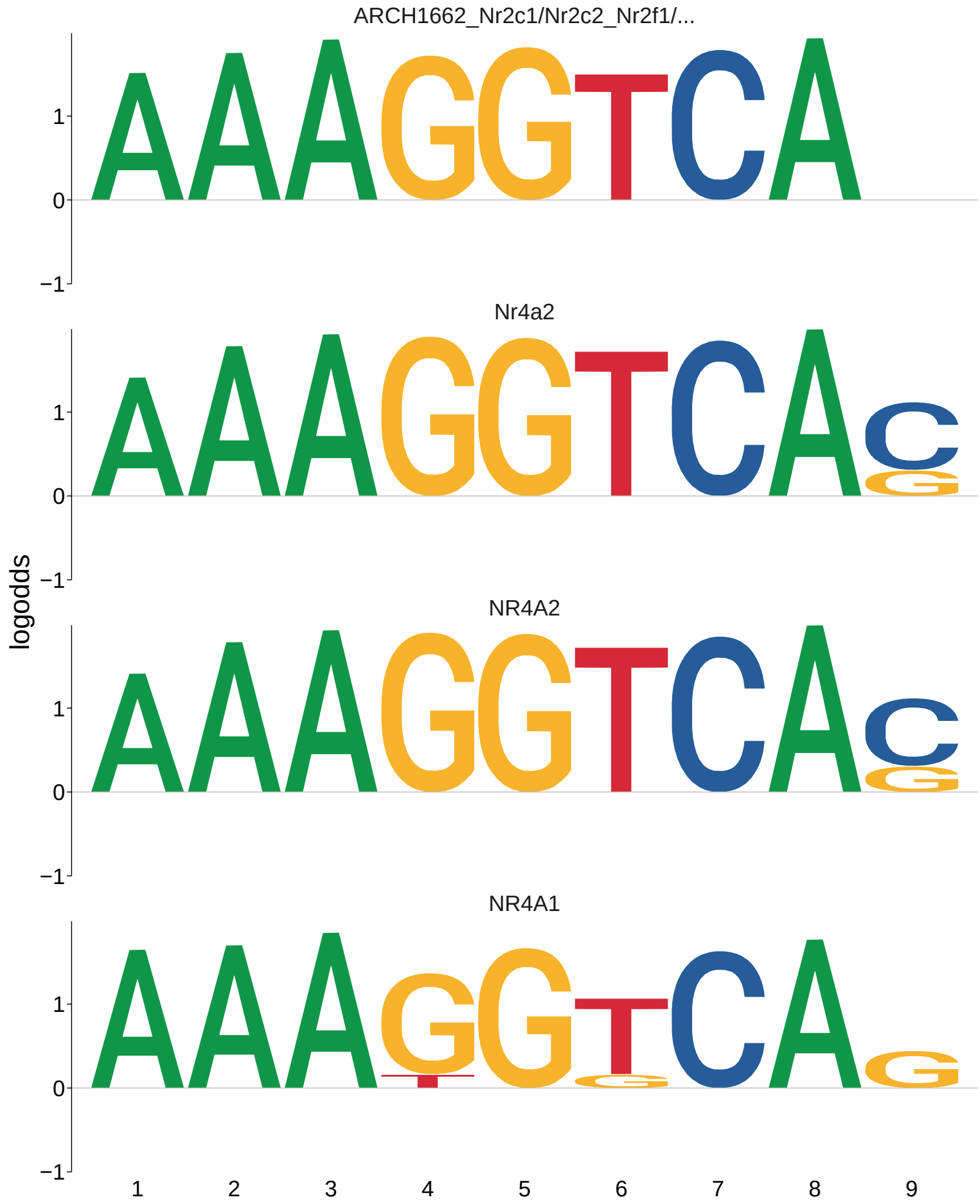
ARCH1662_Nr2c1/Nr2c2_Nr2f1/...
Nr4a2
NR4A2
NR4A1
logodds
1
0
−1
1
2
3
4
5
6
7
8
9

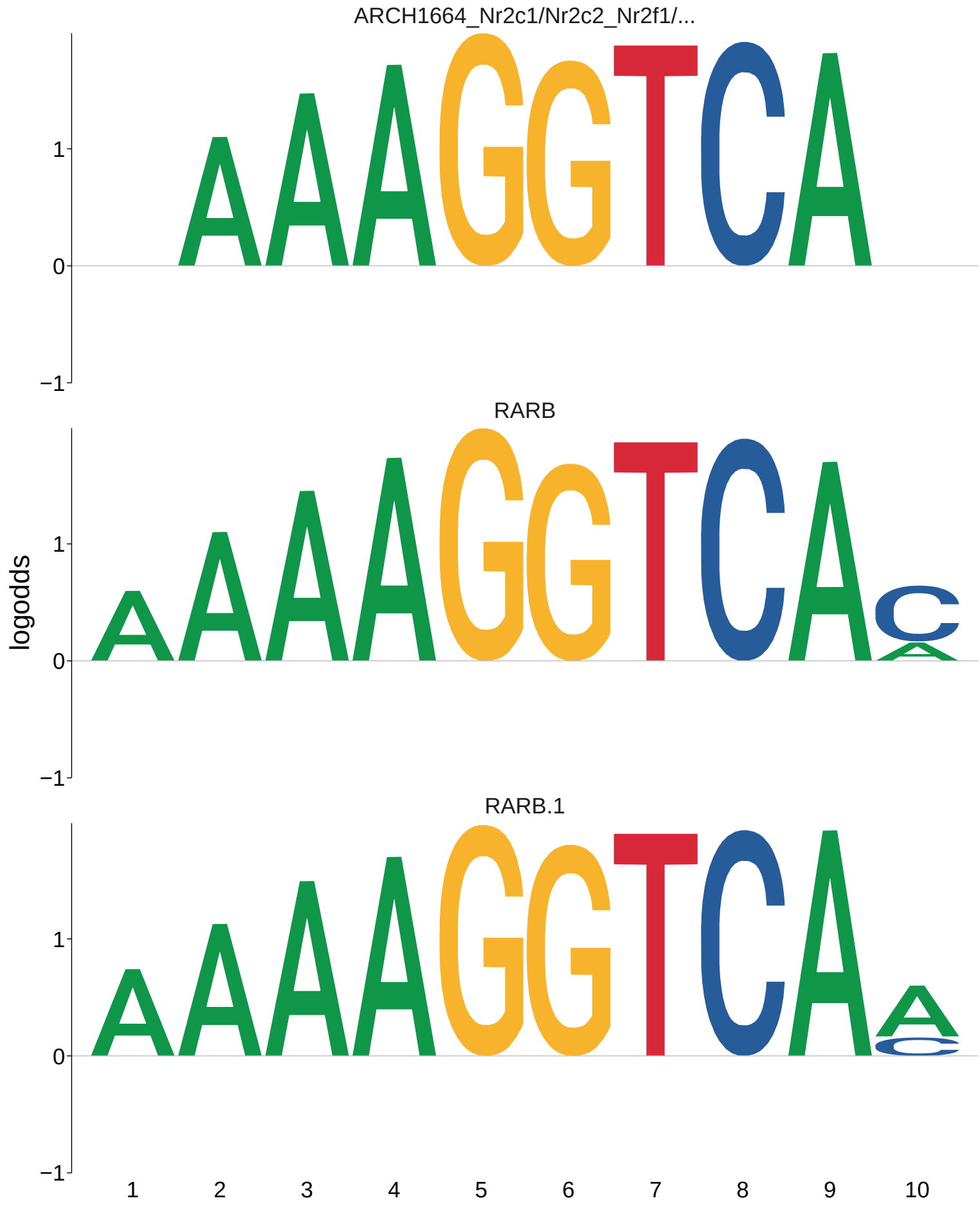
ARCH1664_Nr2c1/Nr2c2_Nr2f1/...
RARB
RARB.1
logodds
1
0
−1
1
2
3
4
5
6
7
8
9
10

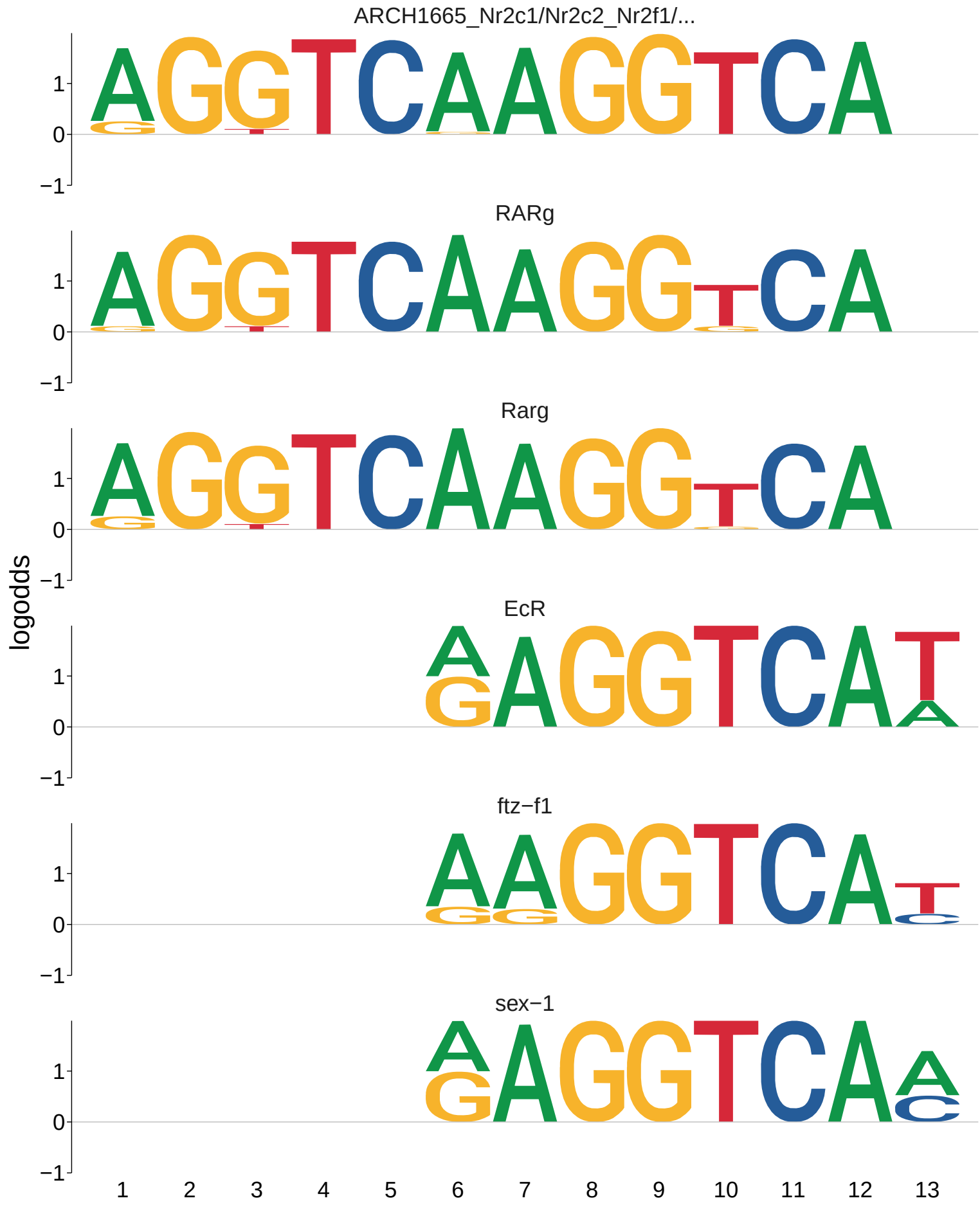
ARCH1665_Nr2c1/Nr2c2_Nr2f1/...
RARg
Rarg
EcR
ftz−f1
sex−1
logodds
1
0
−1
1 2 3 4 5 6 7 8 9 10 11 12 13

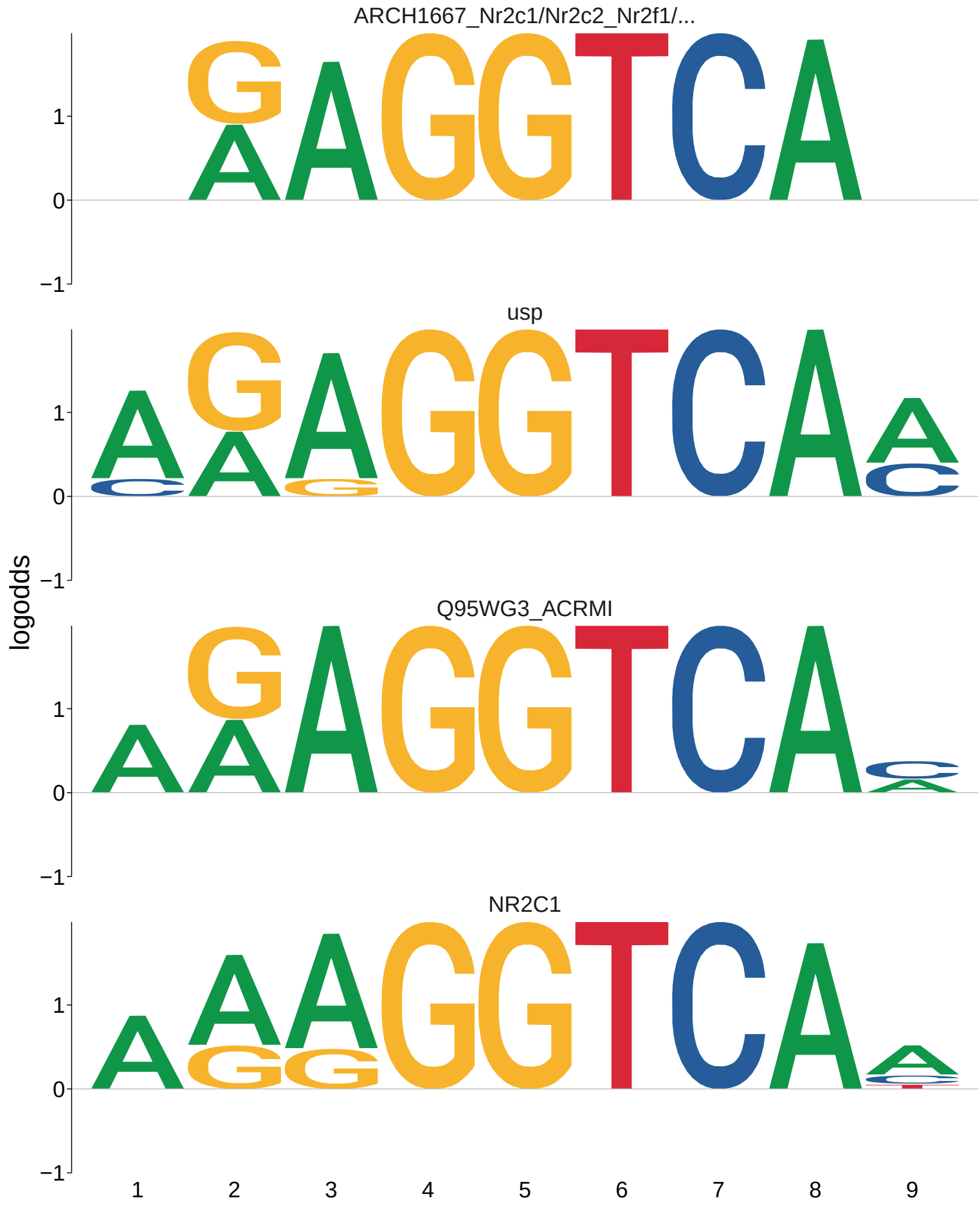
ARCH1667_Nr2c1/Nr2c2_Nr2f1/...
usp
Q95WG3_ACRMI
NR2C1
logodds
1
0
−1
1
2
3
4
5
6
7
8
9

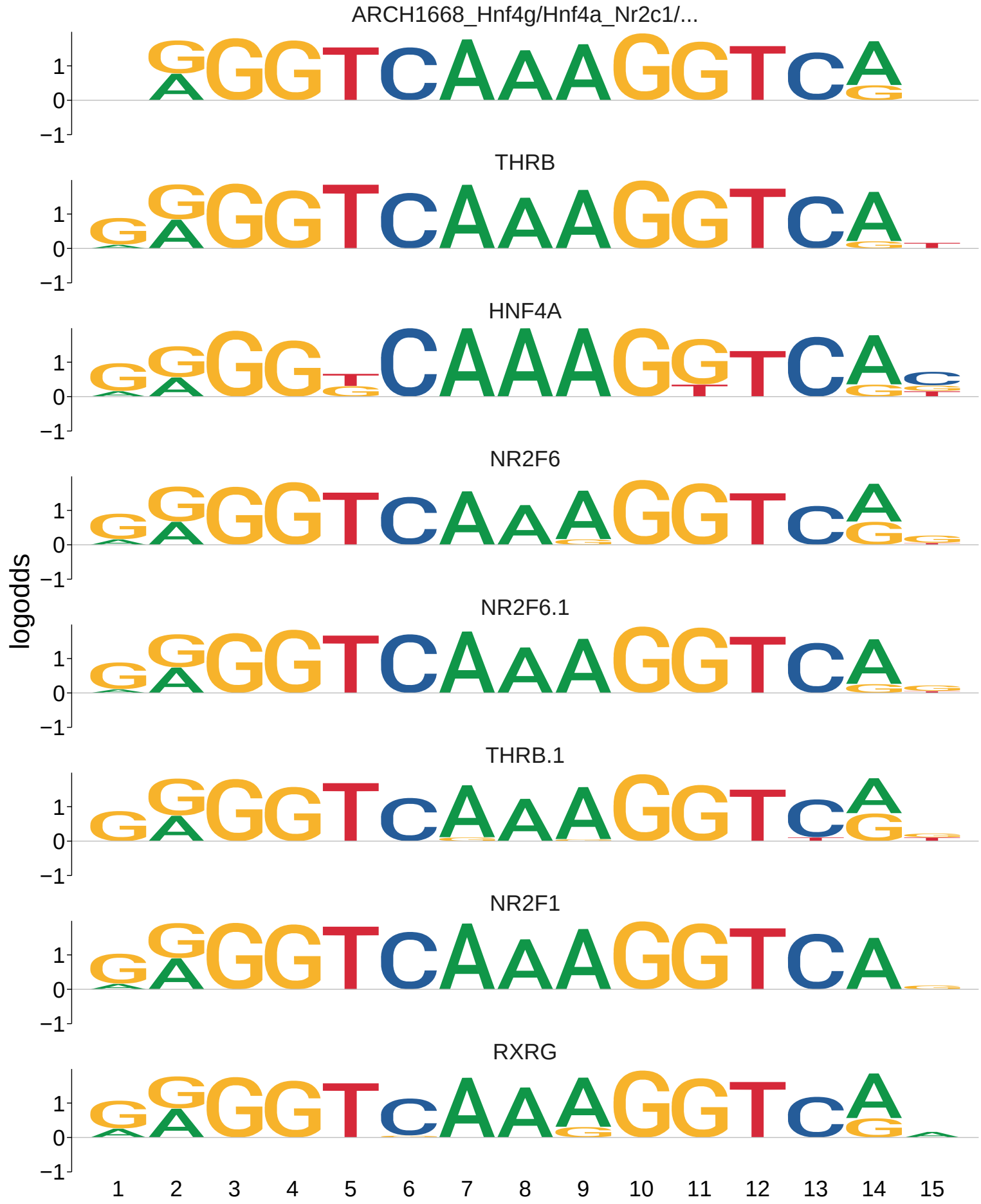
ARCH1668_Hnf4g/Hnf4a_Nr2c1/...
THRB
HNF4A
NR2F6
NR2F6.1
THRB.1
NR2F1
RXRG
logodds
1
0
−1
1 2 3 4 5 6 7 8 9 10 11 12 13 14 15

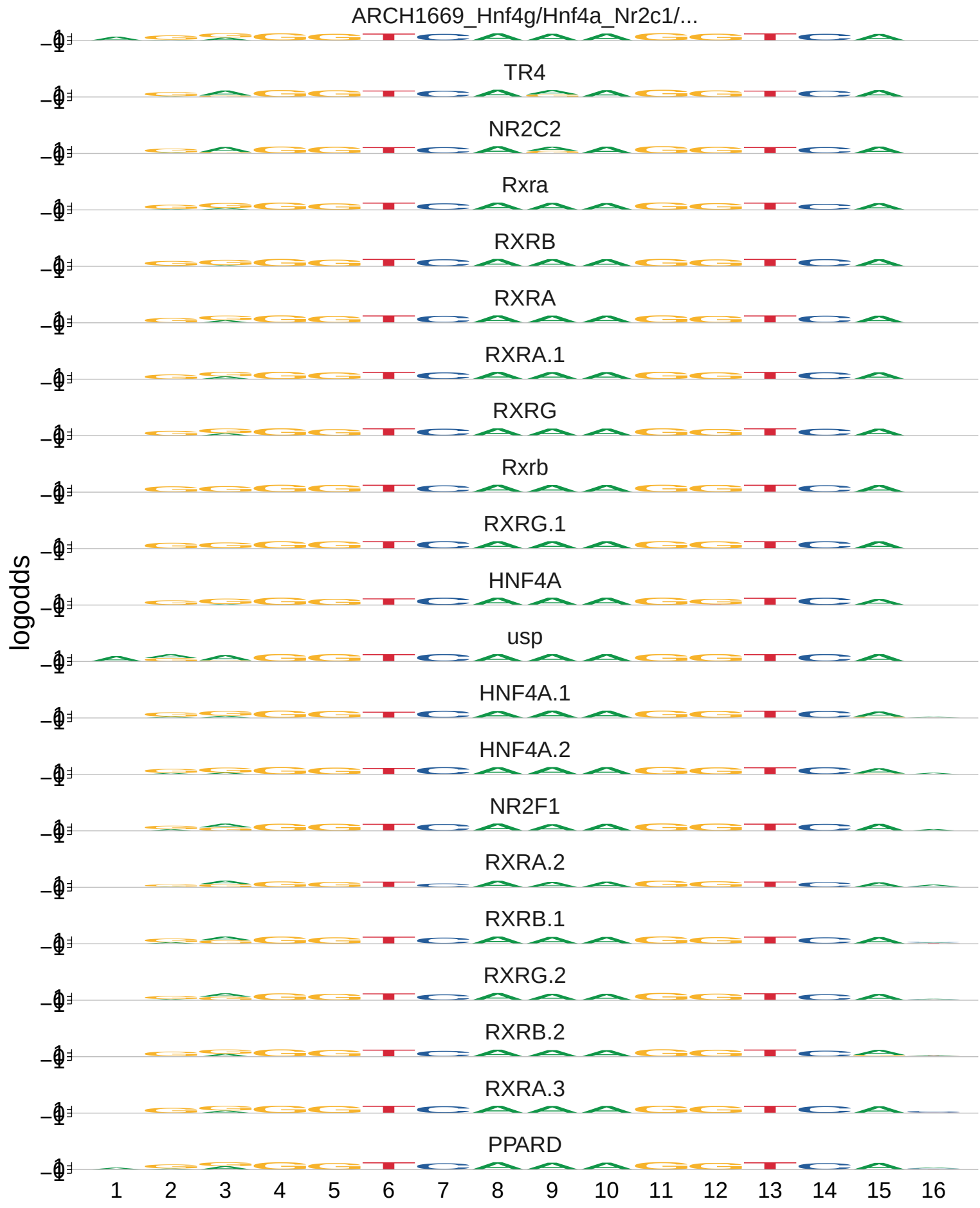
ARCH1669_Hnf4g/Hnf4a_Nr2c1/...
TR4
NR2C2
Rxra
RXRB
RXRA
RXRA.1
RXRG
Rxrb
RXRG.1
HNF4A
usp
HNF4A.1
HNF4A.2
NR2F1
RXRA.2
RXRB.1
RXRG.2
RXRB.2
RXRA.3
PPARD
logodds
1
2
3
4
5
6
7
8
9
10
11
12
13
14
15
16

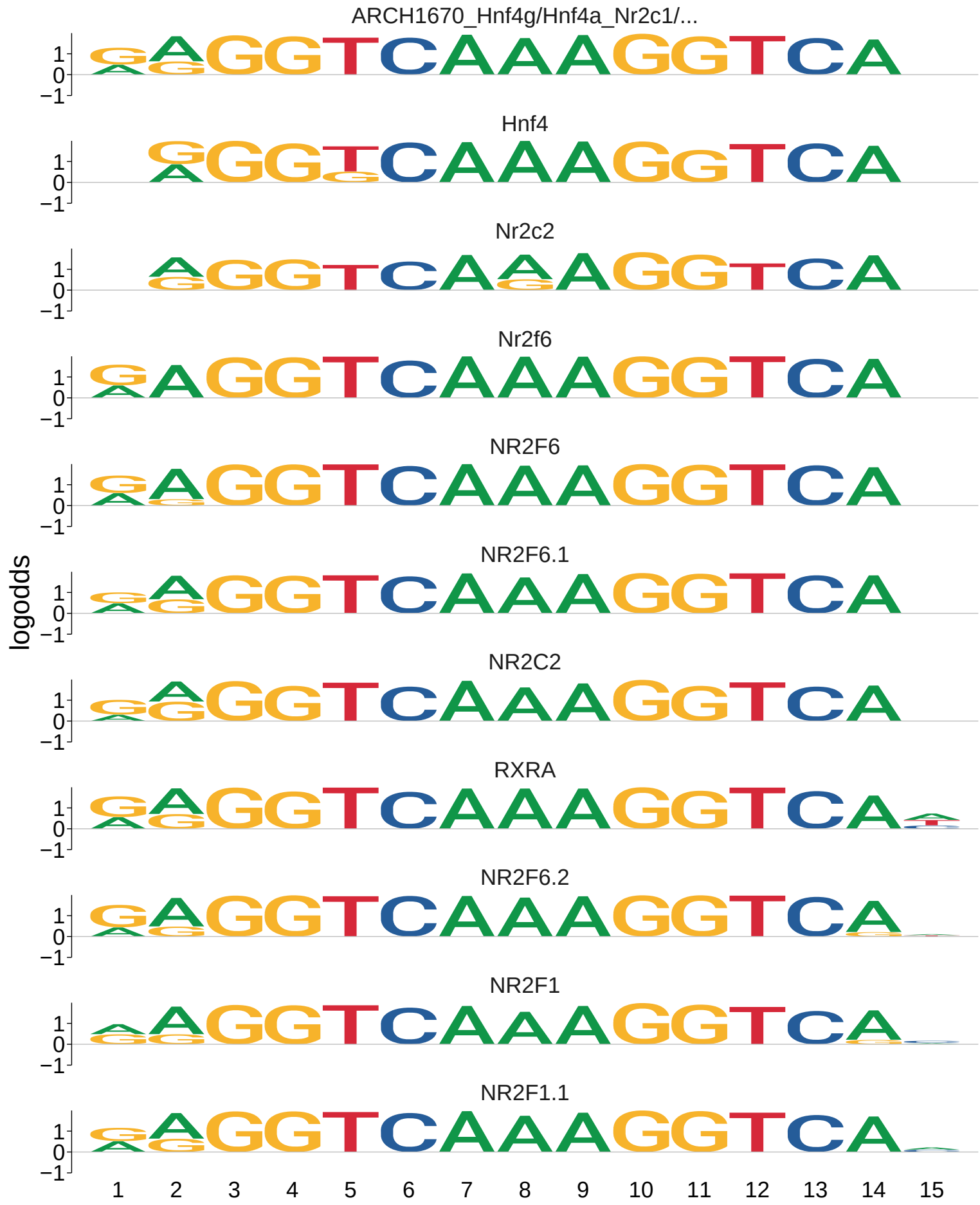
ARCH1670_Hnf4g/Hnf4a_Nr2c1/...
Hnf4
Nr2c2
Nr2f6
NR2F6
NR2F6.1
NR2C2
RXRA
NR2F6.2
NR2F1
NR2F1.1
logodds
1
0
−1
1 2 3 4 5 6 7 8 9 10 11 12 13 14 15

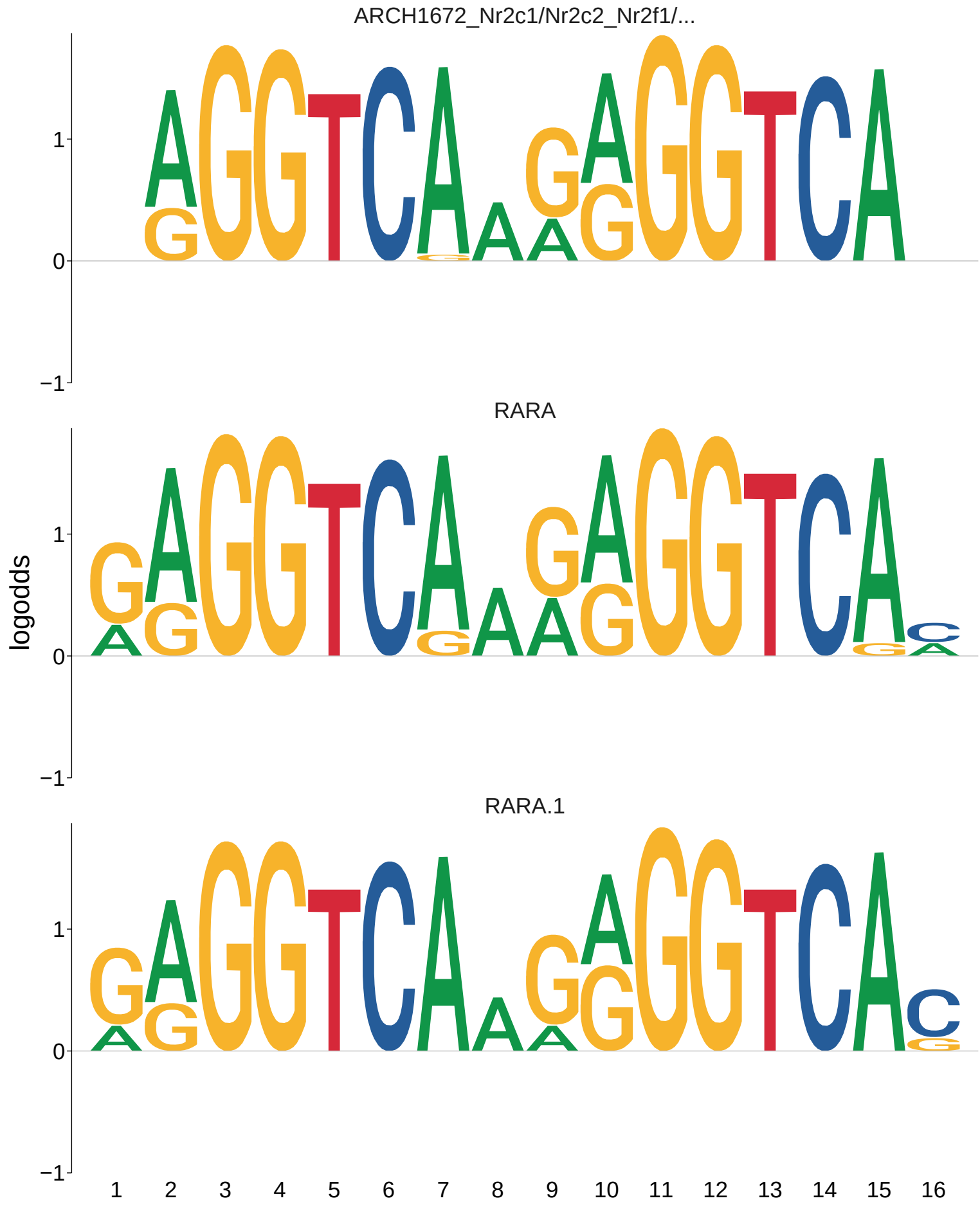
ARCH1672_Nr2c1/Nr2c2_Nr2f1/...
RARA
RARA.1
logodds
1
0
−1
1 2 3 4 5 6 7 8 9 10 11 12 13 14 15 16

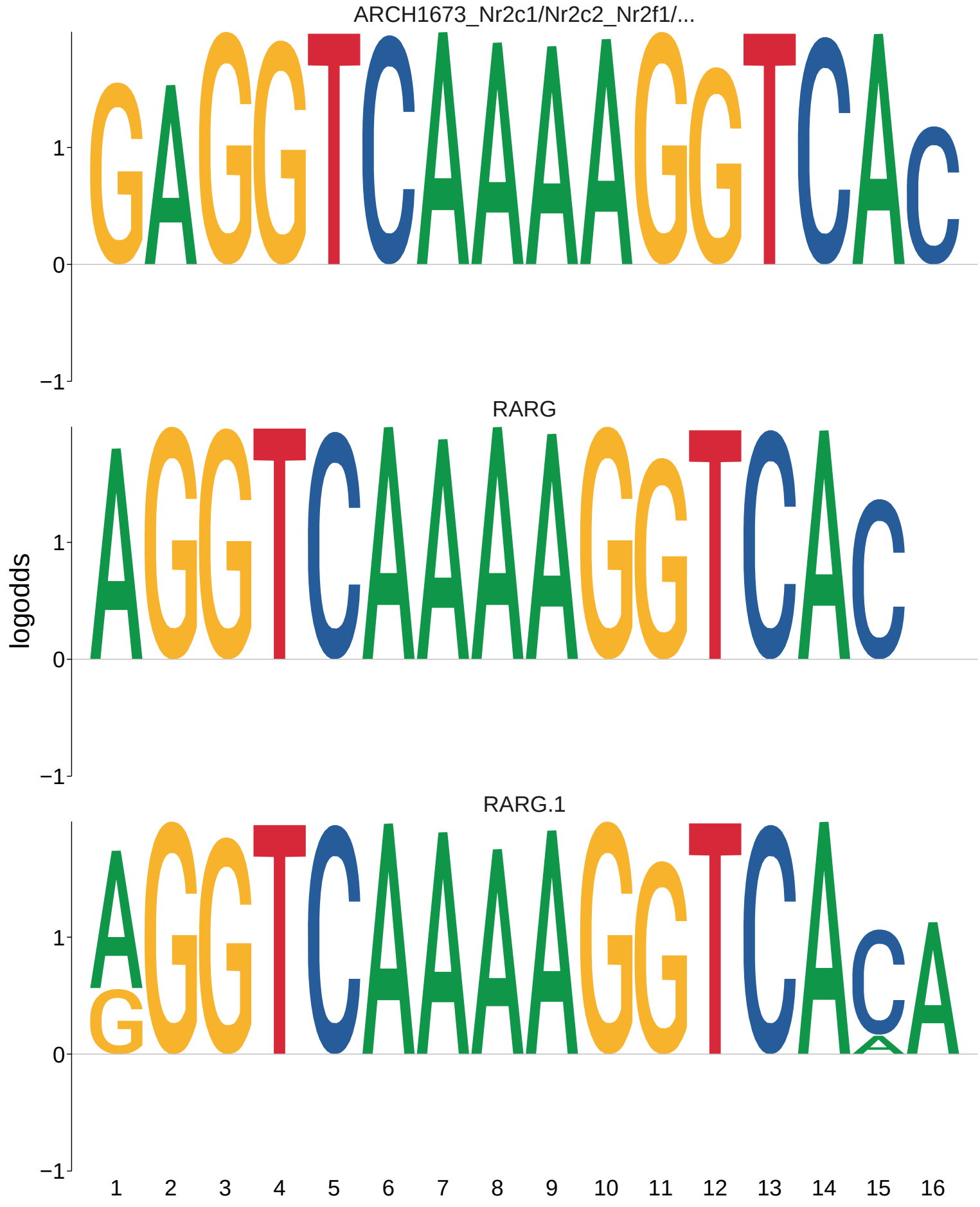
ARCH1673_Nr2c1/Nr2c2_Nr2f1/...
RARG
RARG.1
logodds
1
0
−1
1 2 3 4 5 6 7 8 9 10 11 12 13 14 15 16

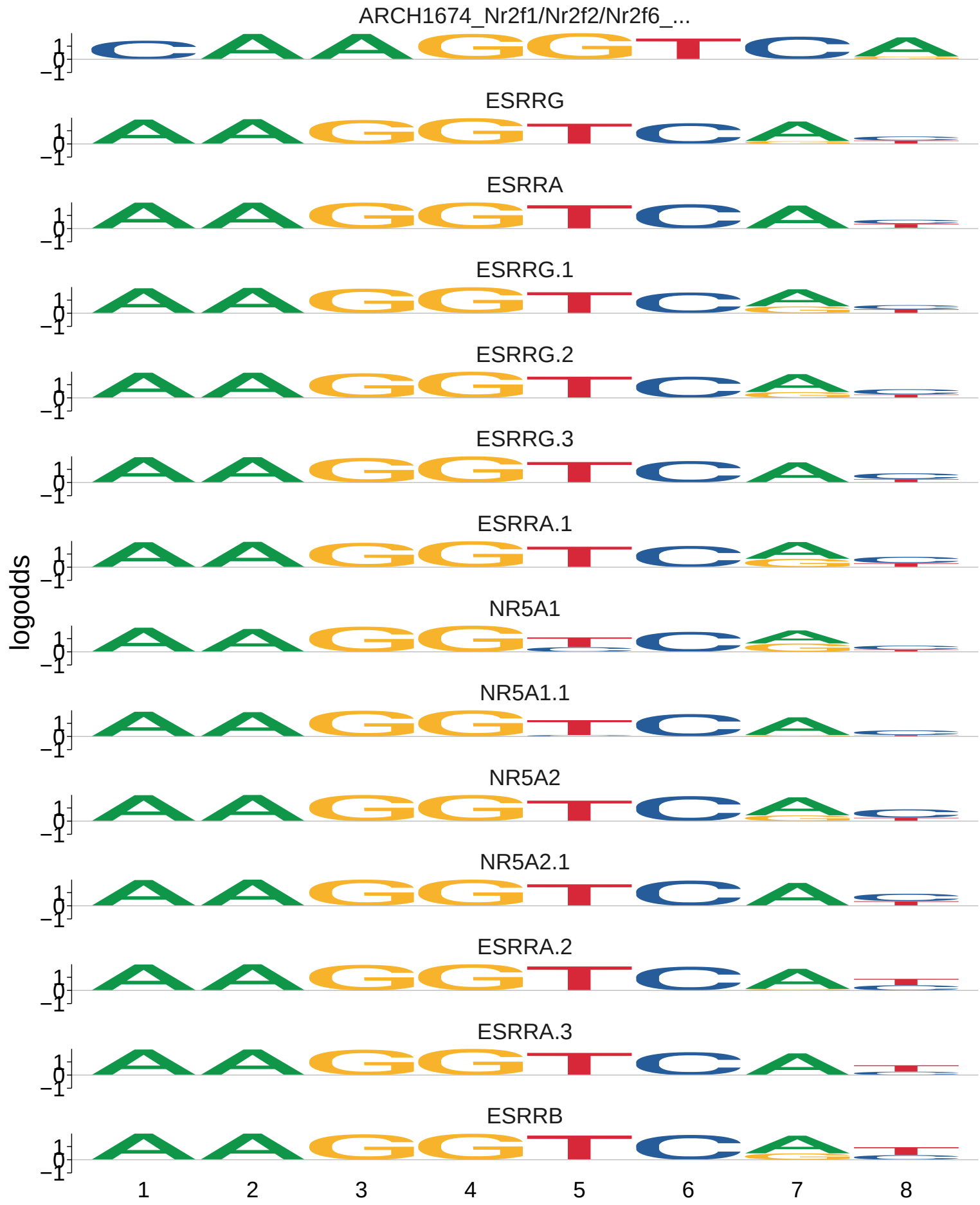
ARCH1674_Nr2f1/Nr2f2/Nr2f6_...
ESRRG
ESRRA
ESRRG.1
ESRRG.2
ESRRG.3
ESRRA.1
NR5A1
NR5A1.1
NR5A2
NR5A2.1
ESRRA.2
ESRRA.3
ESRRB
logodds
1
0
−1
1
2
3
4
5
6
7
8

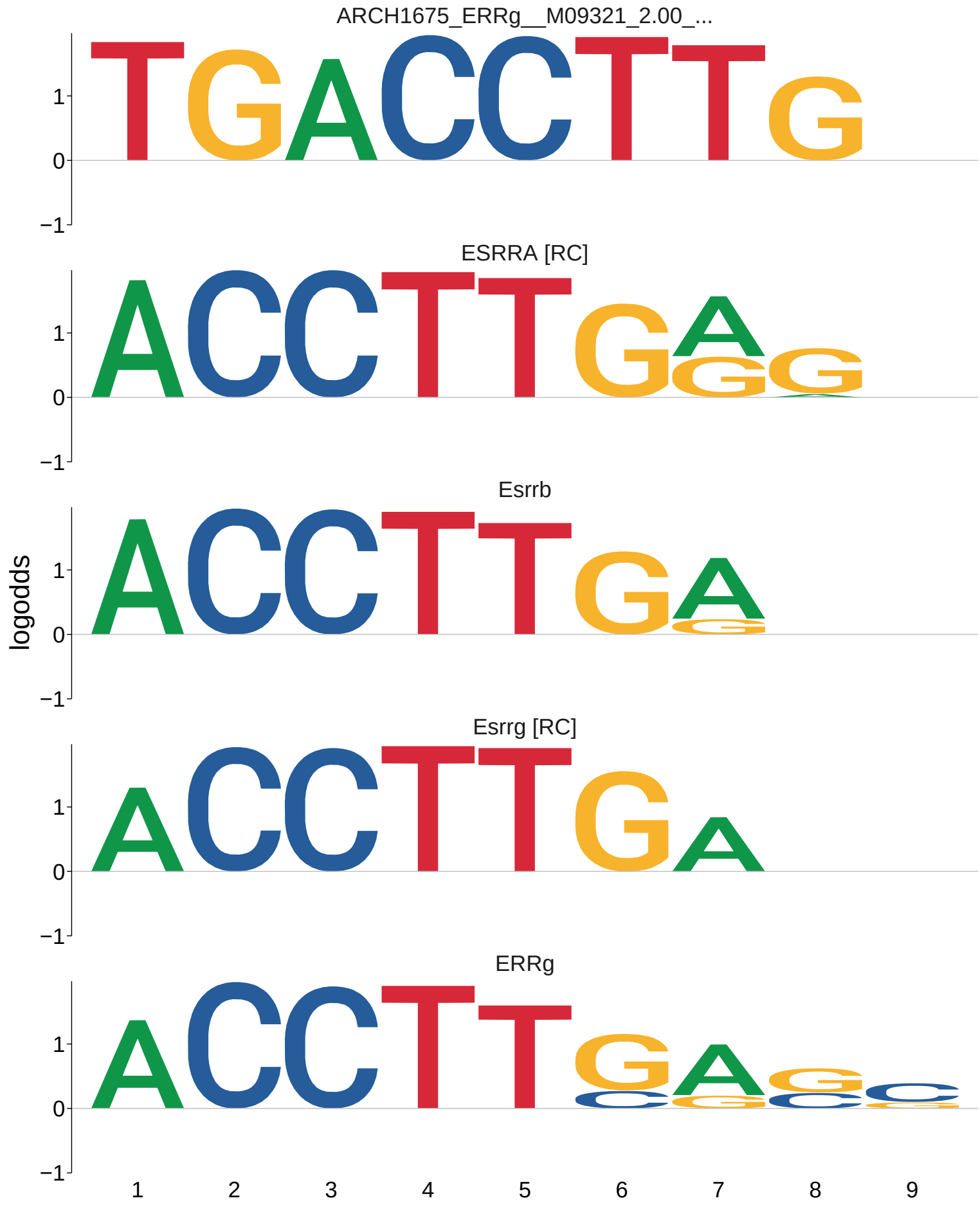
ARCH1675_ERRg__M09321_2.00_...
ESRRA [RC]
Esrrb
Esrrg [RC]
ERRg
logodds
1
0
−1
1
2
3
4
5
6
7
8
9

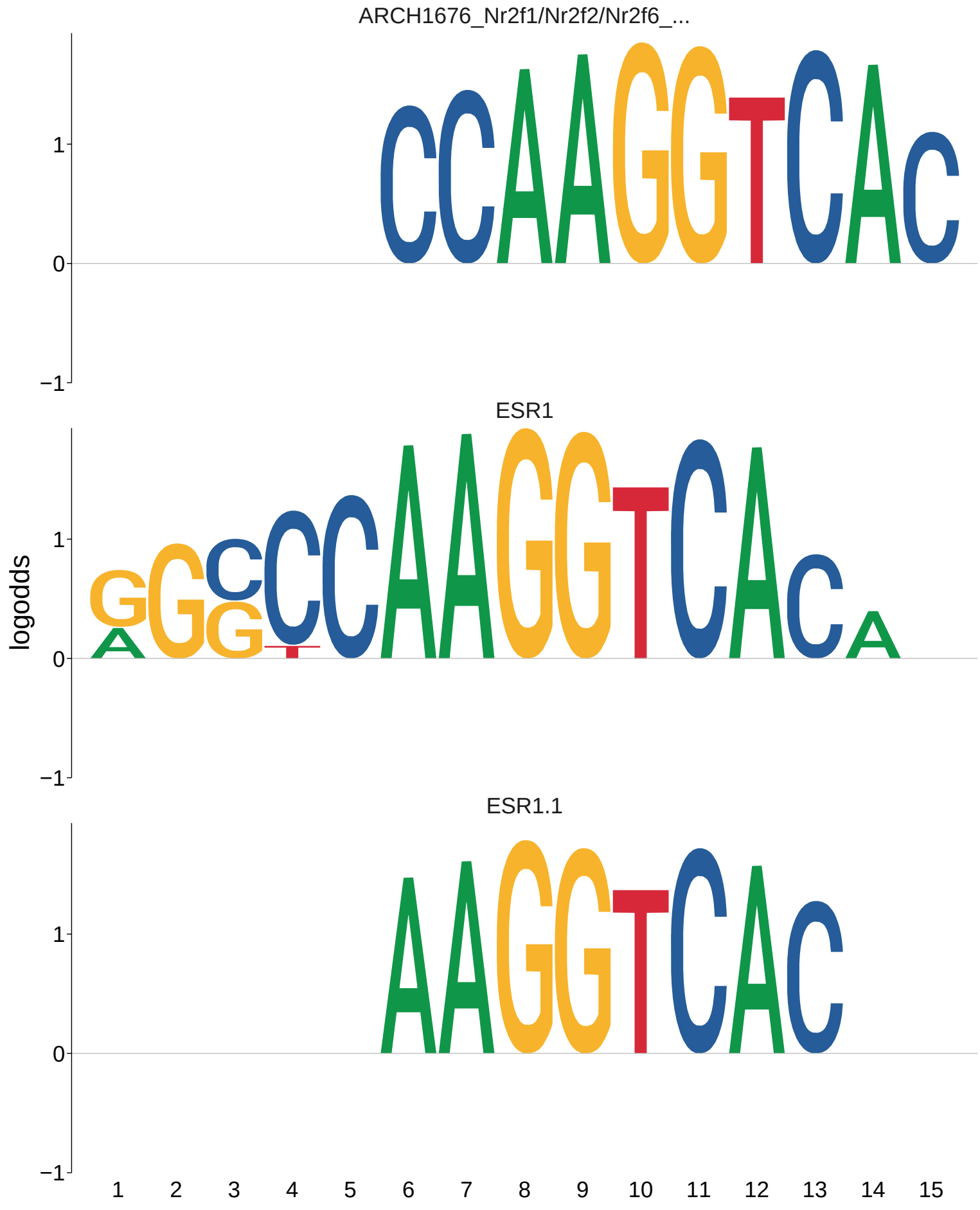
ARCH1676_Nr2f1/Nr2f2/Nr2f6_...
ESR1
ESR1.1
logodds
1
0
−1
1 2 3 4 5 6 7 8 9 10 11 12 13 14 15

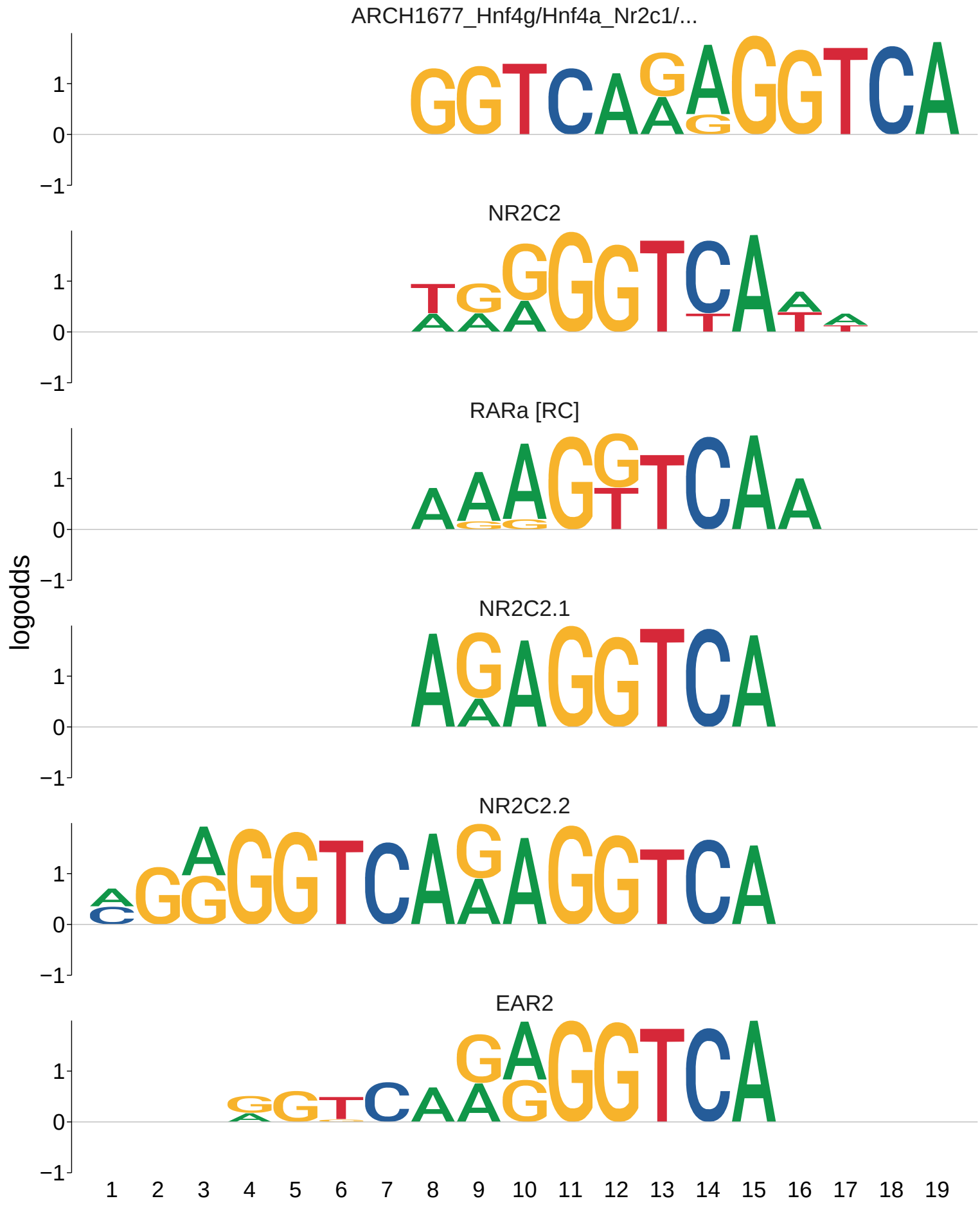
ARCH1677_Hnf4g/Hnf4a_Nr2c1/...
NR2C2
RARa [RC]
NR2C2.1
NR2C2.2
EAR2
logodds
1
0
−1
1 2 3 4 5 6 7 8 9 10 11 12 13 14 15 16 17 18 19

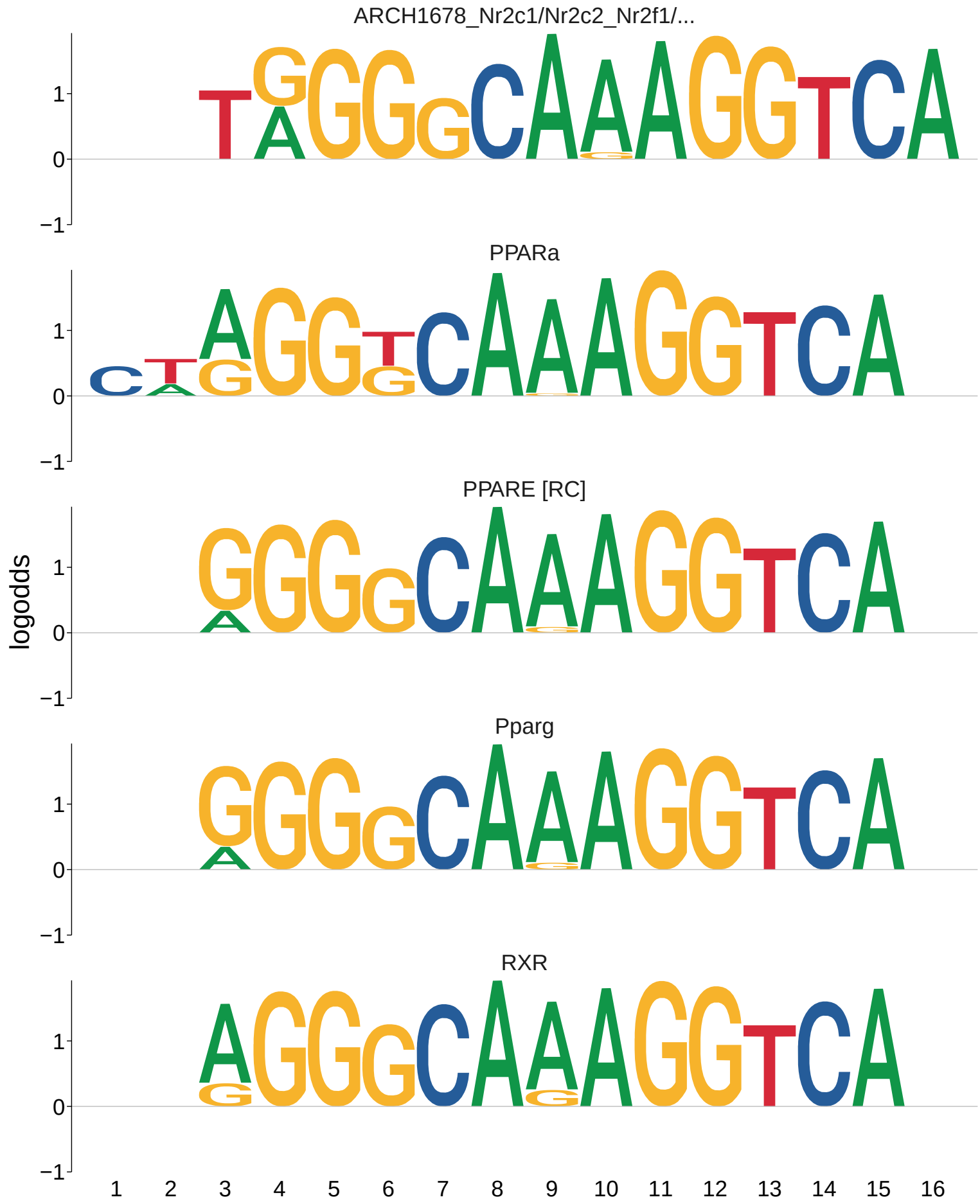
ARCH1678_Nr2c1/Nr2c2_Nr2f1/...
PPARa
PPARE [RC]
Pparg
RXR
logodds
1
0
−1
1 2 3 4 5 6 7 8 9 10 11 12 13 14 15 16

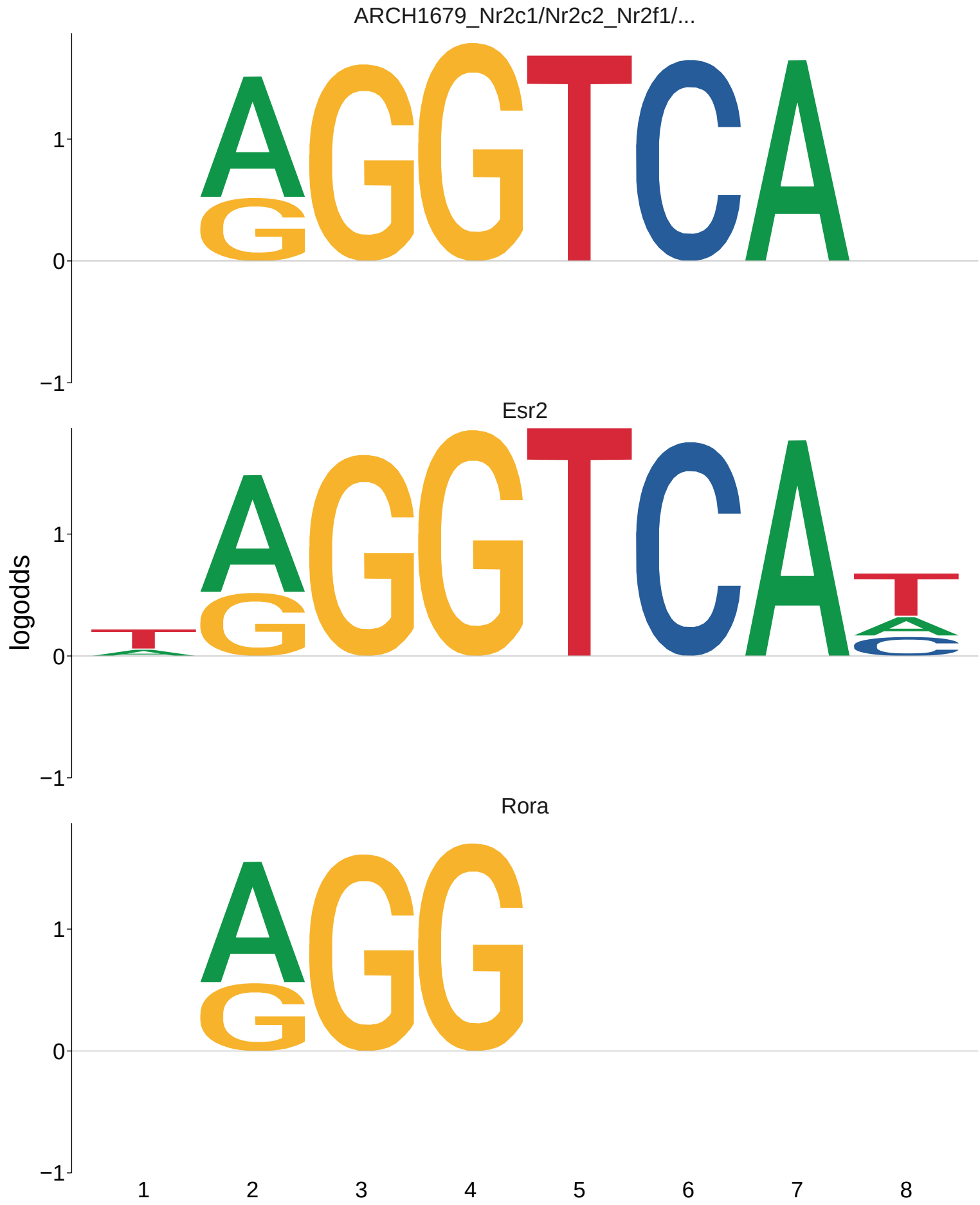
ARCH1679_Nr2c1/Nr2c2_Nr2f1/...
Esr2
Rora
logodds
1
0
−1
1
2
3
4
5
6
7
8

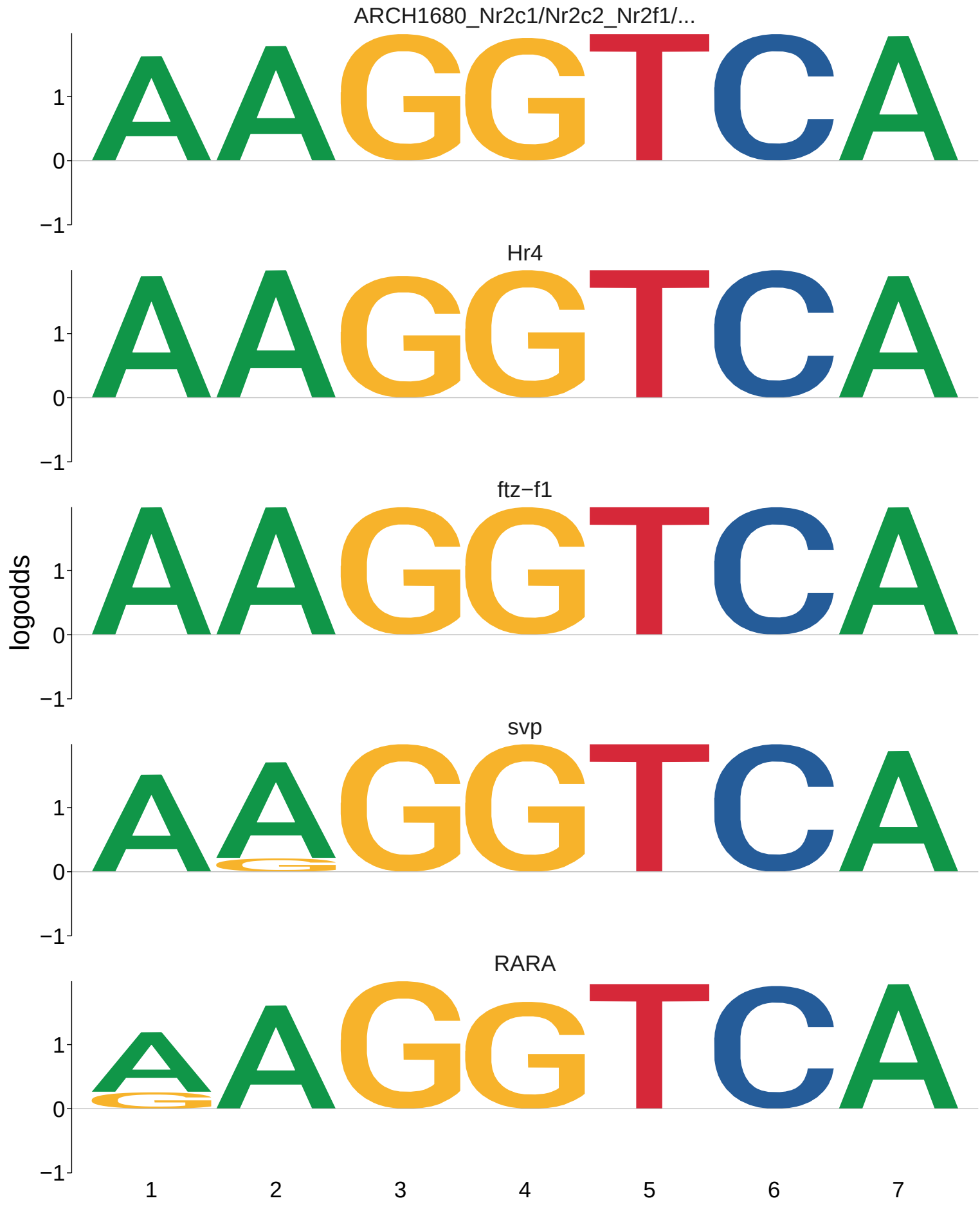
ARCH1680_Nr2c1/Nr2c2_Nr2f1/...
Hr4
ftz−f1
svp
RARA
logodds
1
0
−1
1
2
3
4
5
6
7

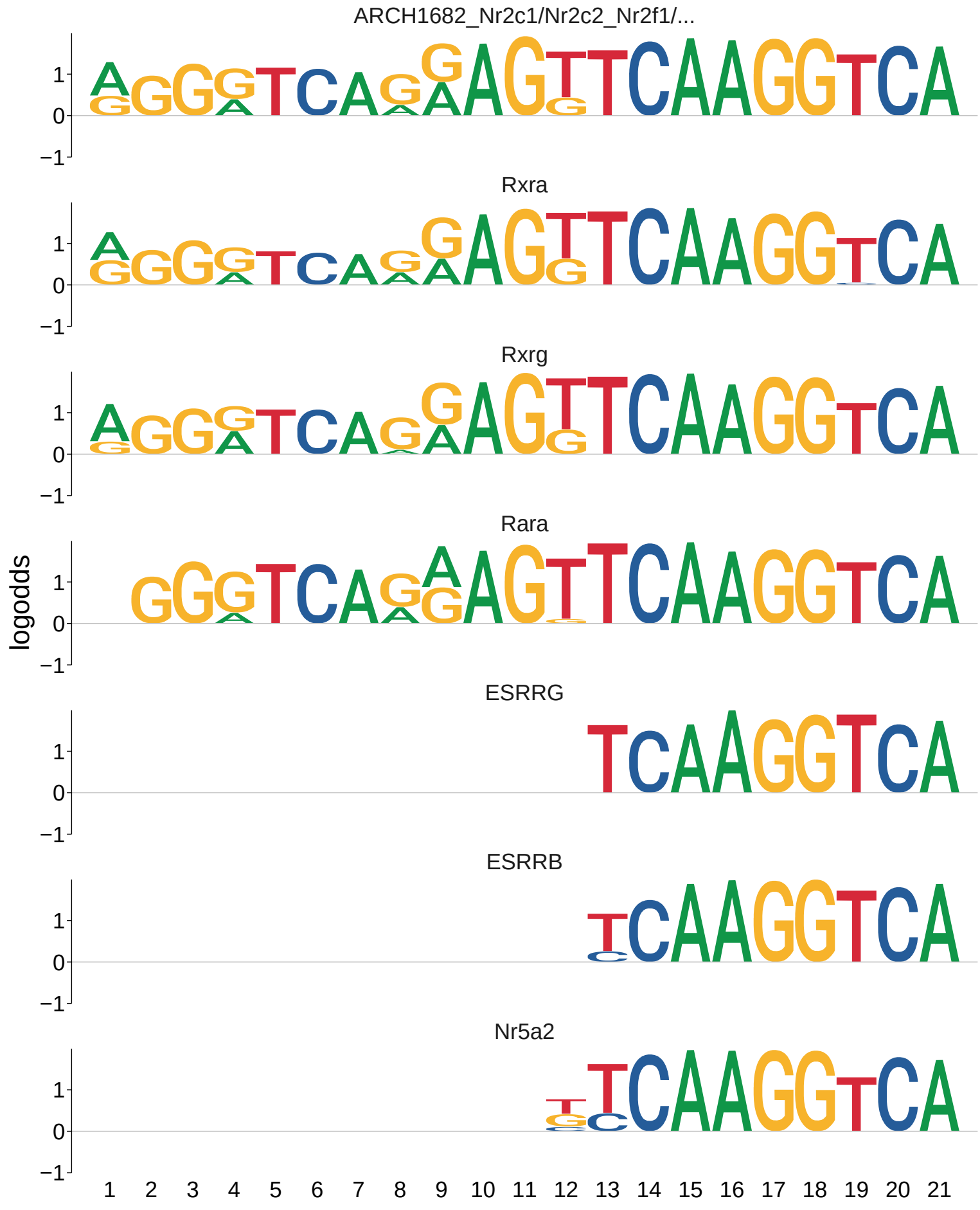
ARCH1682_Nr2c1/Nr2c2_Nr2f1/...
Rxra
Rxrg
Rara
ESRRG
ESRRB
Nr5a2
logodds
1
0
−1
1 2 3 4 5 6 7 8 9 10 11 12 13 14 15 16 17 18 19 20 21

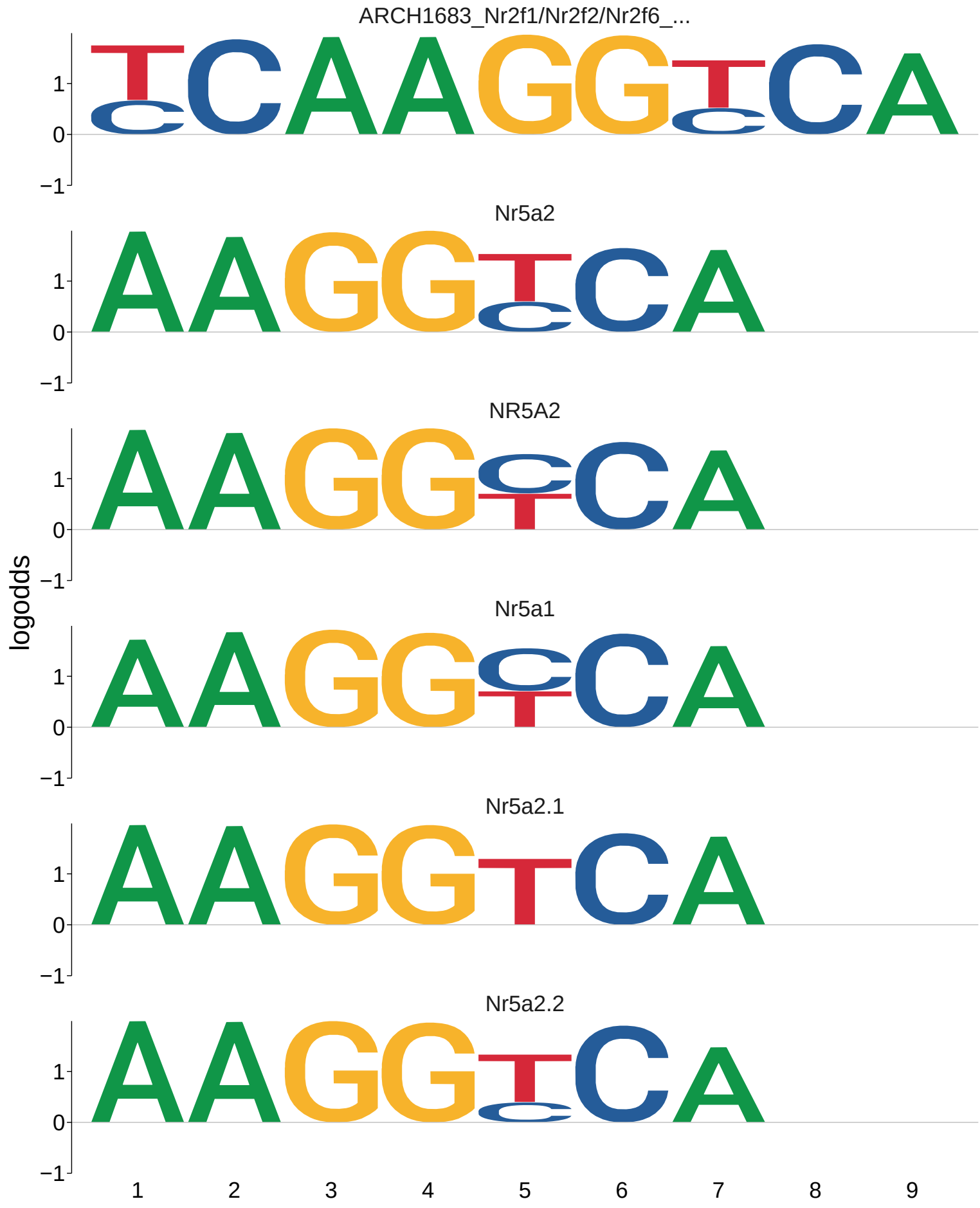
ARCH1683_Nr2f1/Nr2f2/Nr2f6_...
Nr5a2
NR5A2
Nr5a1
Nr5a2.1
Nr5a2.2
logodds
1
0
−1
1
2
3
4
5
6
7
8
9

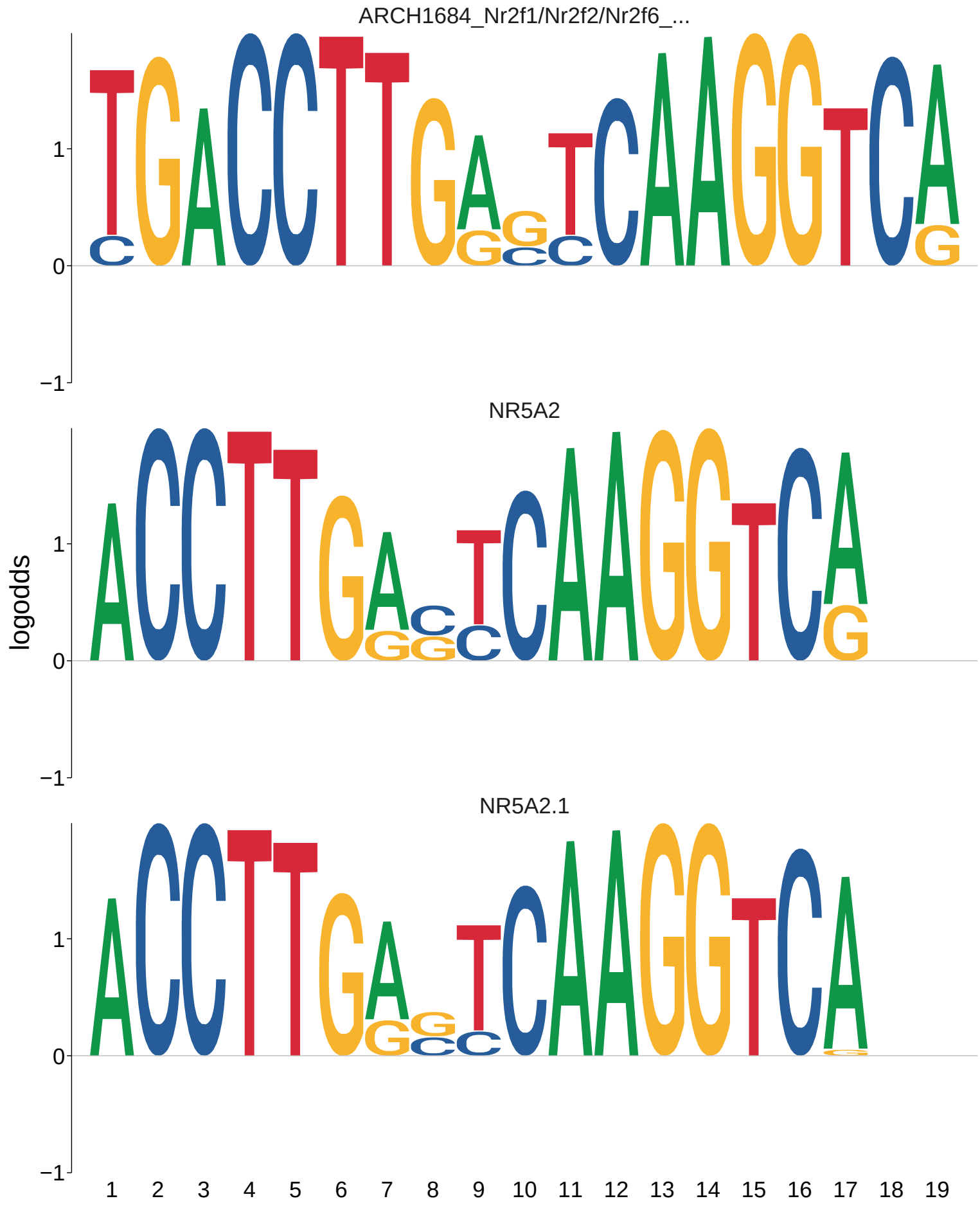
ARCH1684_Nr2f1/Nr2f2/Nr2f6_...
NR5A2
NR5A2.1
logodds
1
0
−1
1 2 3 4 5 6 7 8 9 10 11 12 13 14 15 16 17 18 19

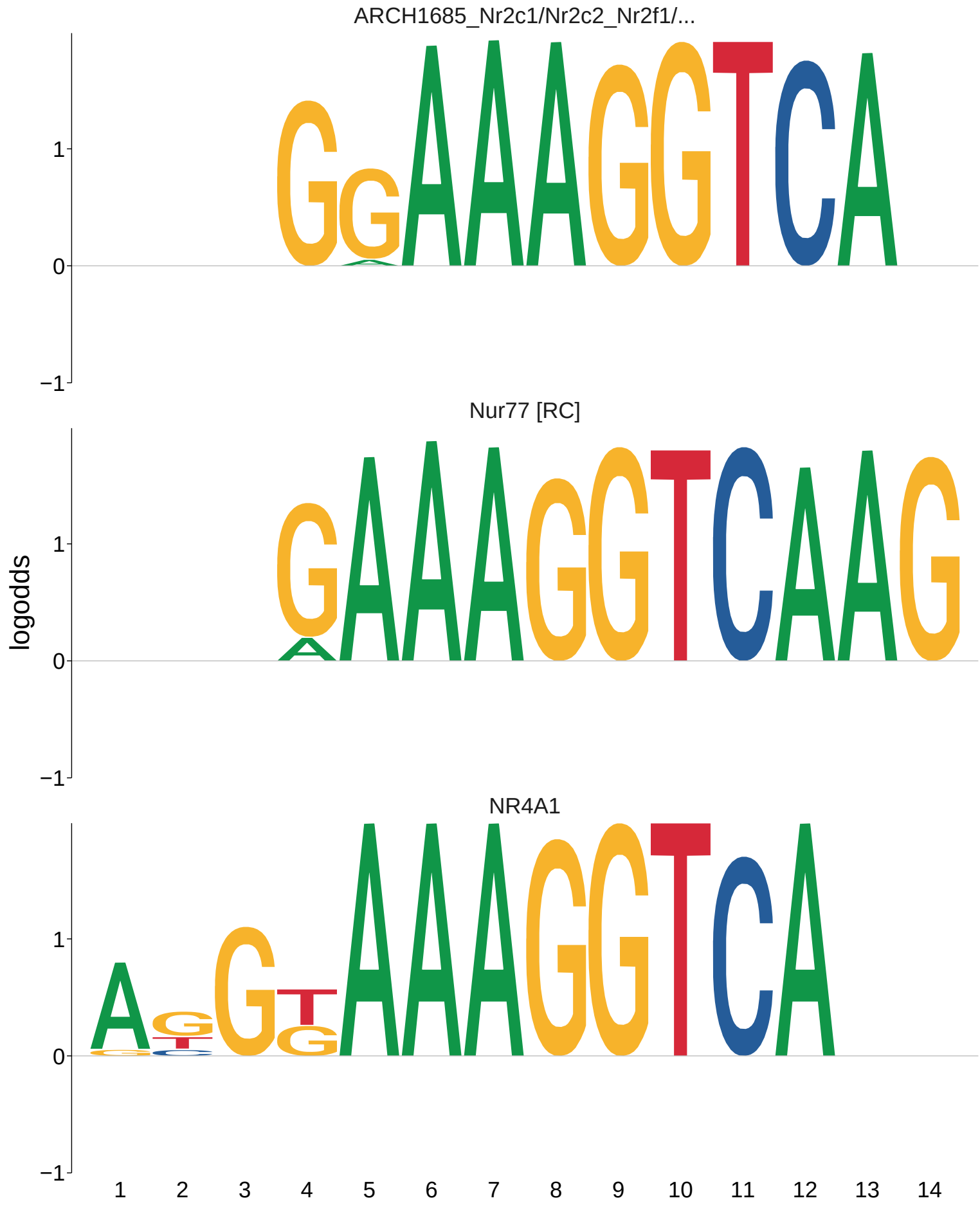
ARCH1685_Nr2c1/Nr2c2_Nr2f1/...
Nur77 [RC]
NR4A1
logodds
1
0
−1
1 2 3 4 5 6 7 8 9 10 11 12 13 14

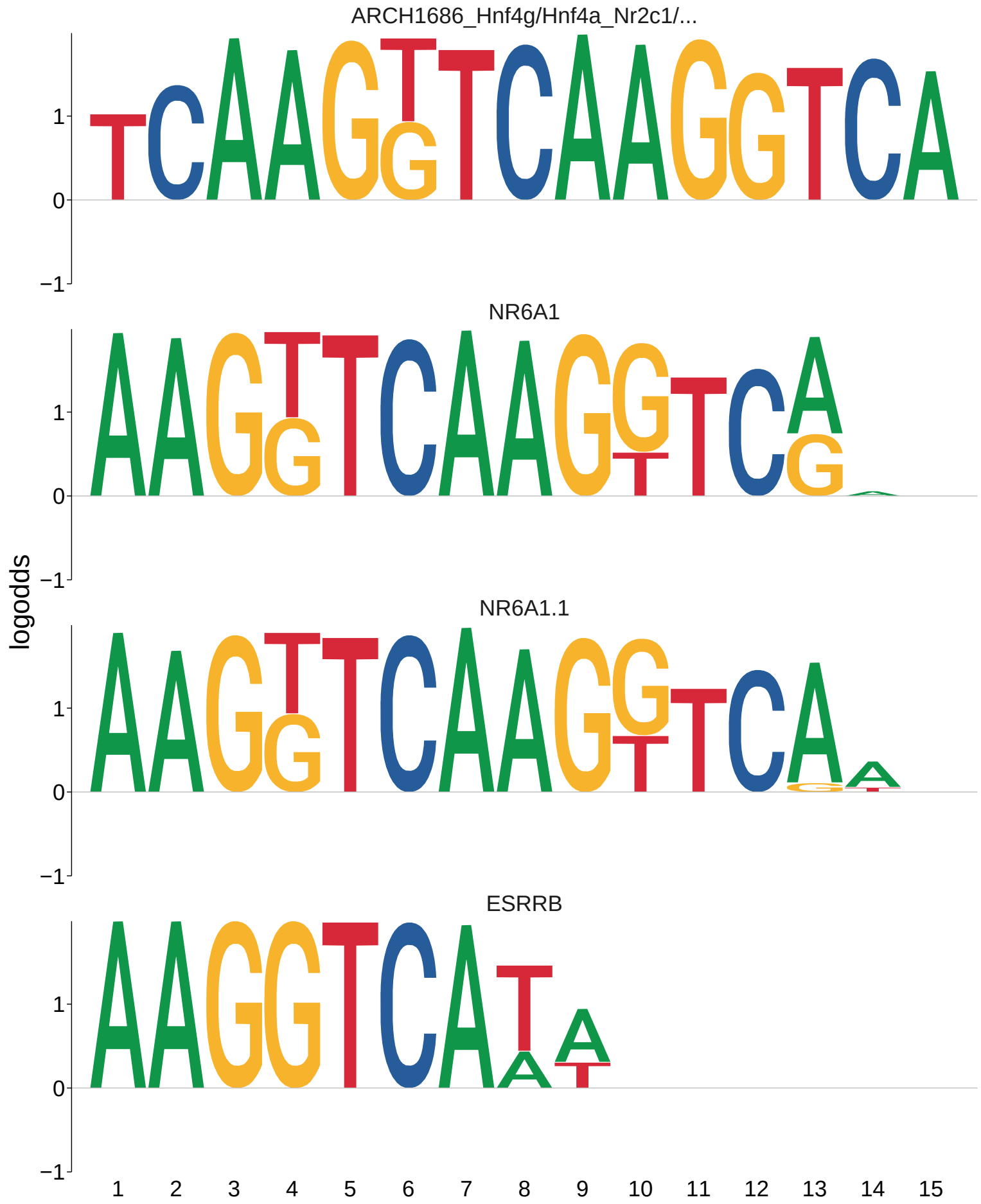
ARCH1686_Hnf4g/Hnf4a_Nr2c1/...
NR6A1
NR6A1.1
ESRRB
logodds
1
0
−1
1 2 3 4 5 6 7 8 9 10 11 12 13 14 15

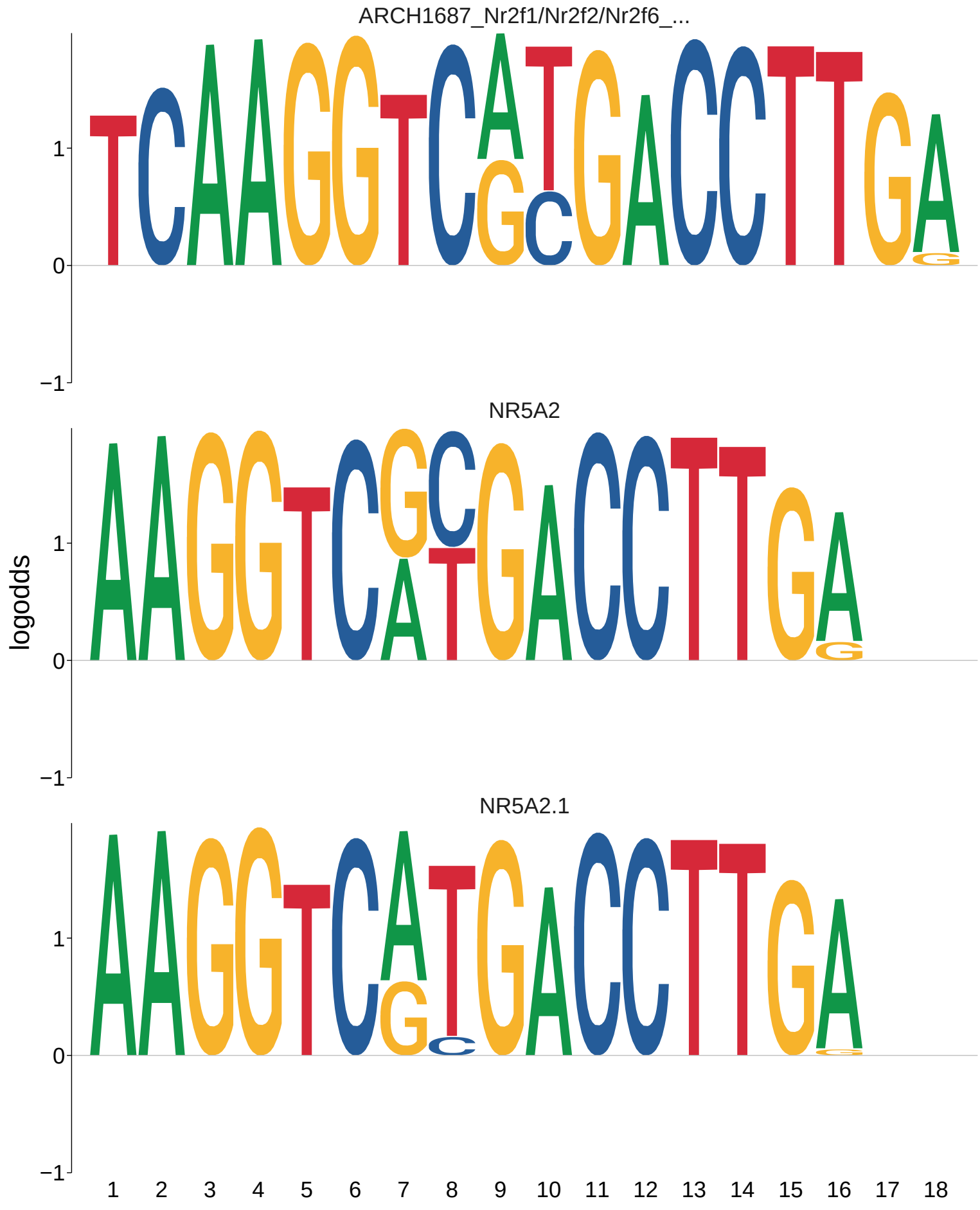
ARCH1687_Nr2f1/Nr2f2/Nr2f6_...
NR5A2
NR5A2.1
logodds
1
0
−1
1 2 3 4 5 6 7 8 9 10 11 12 13 14 15 16 17 18

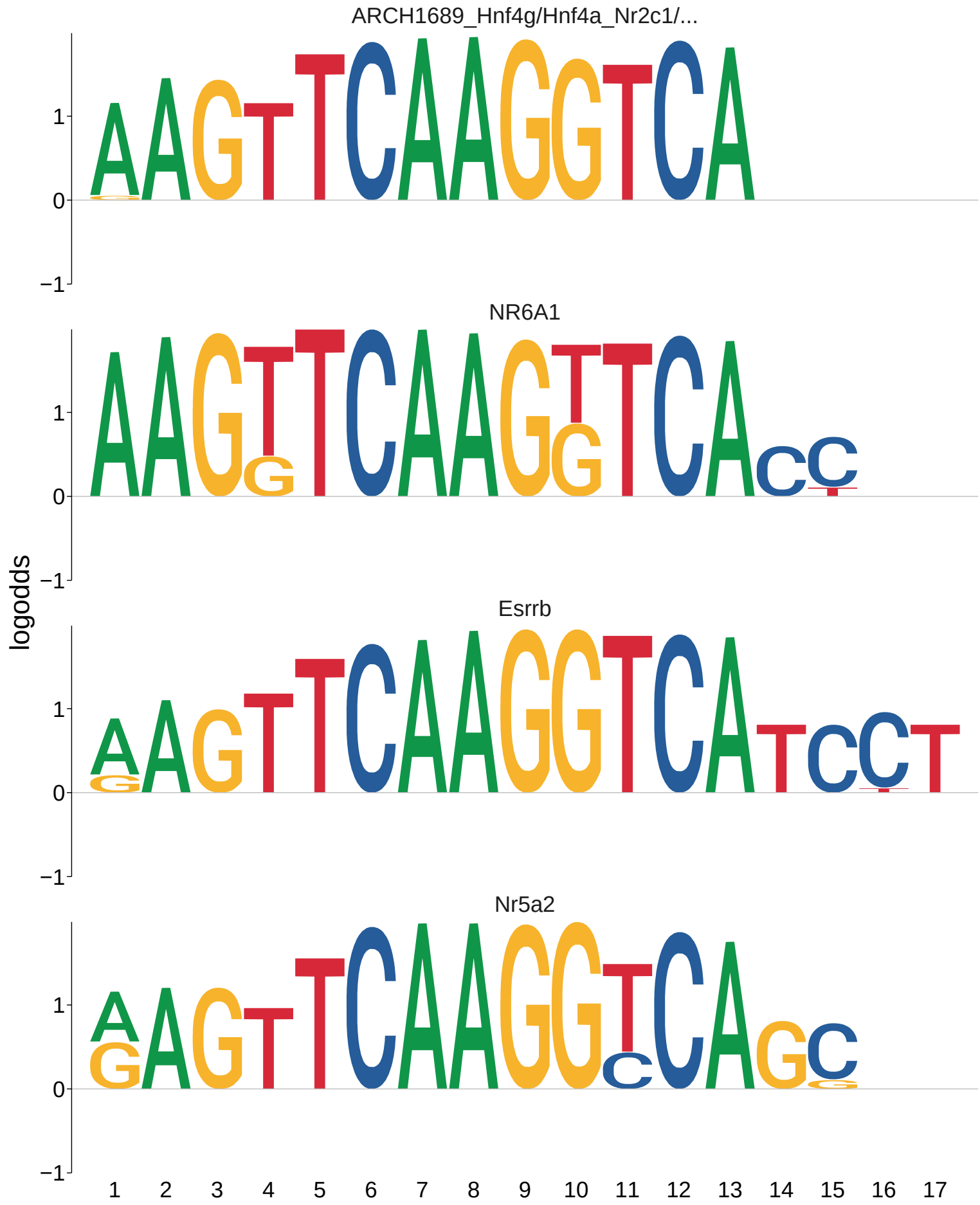
ARCH1689_Hnf4g/Hnf4a_Nr2c1/...
NR6A1
Esrrb
Nr5a2
logodds
1
0
−1
1 2 3 4 5 6 7 8 9 10 11 12 13 14 15 16 17

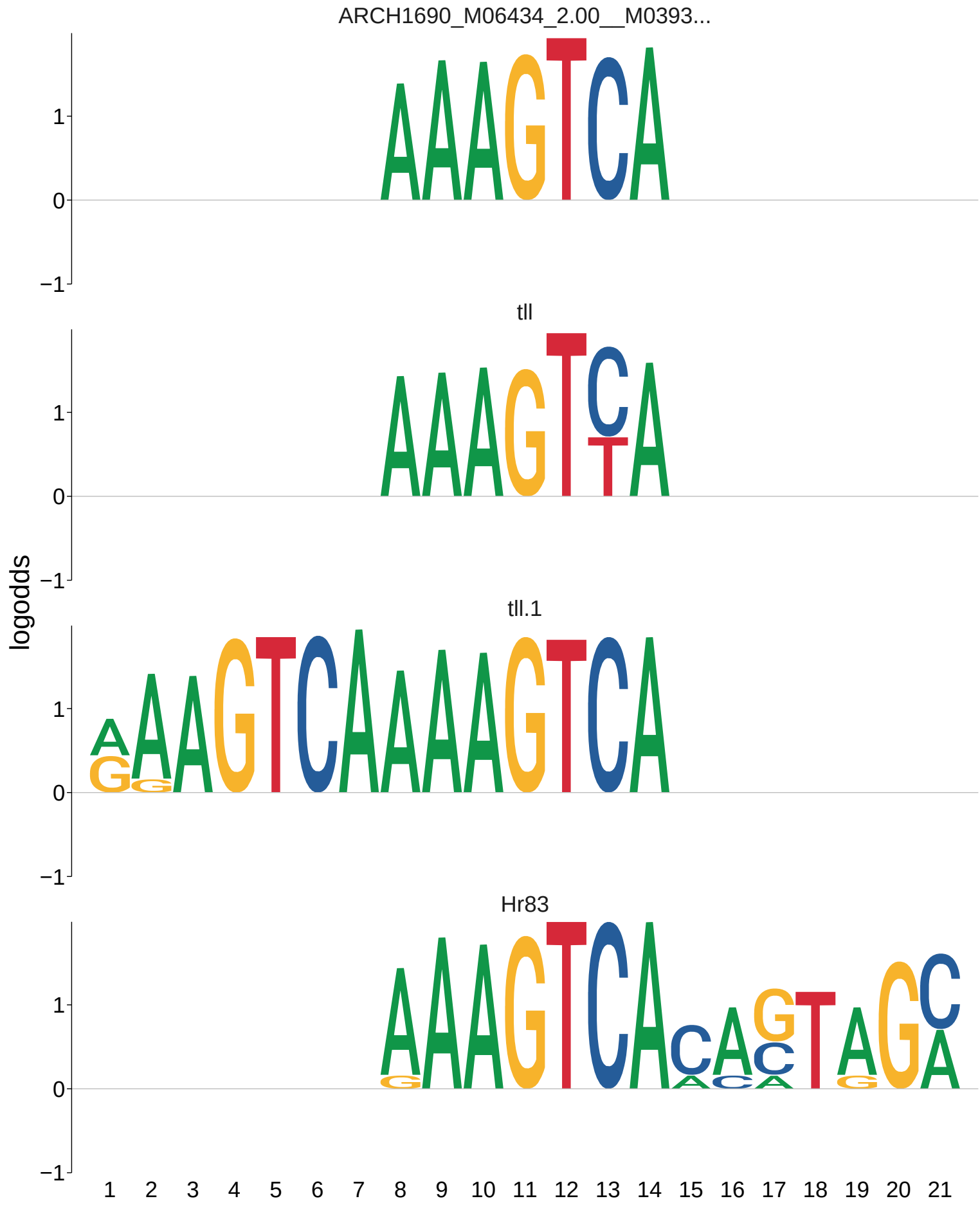
ARCH1690_M06434_2.00__M0393...
tll
tll.1
Hr83
logodds
1
0
−1
1 2 3 4 5 6 7 8 9 10 11 12 13 14 15 16 17 18 19 20 21

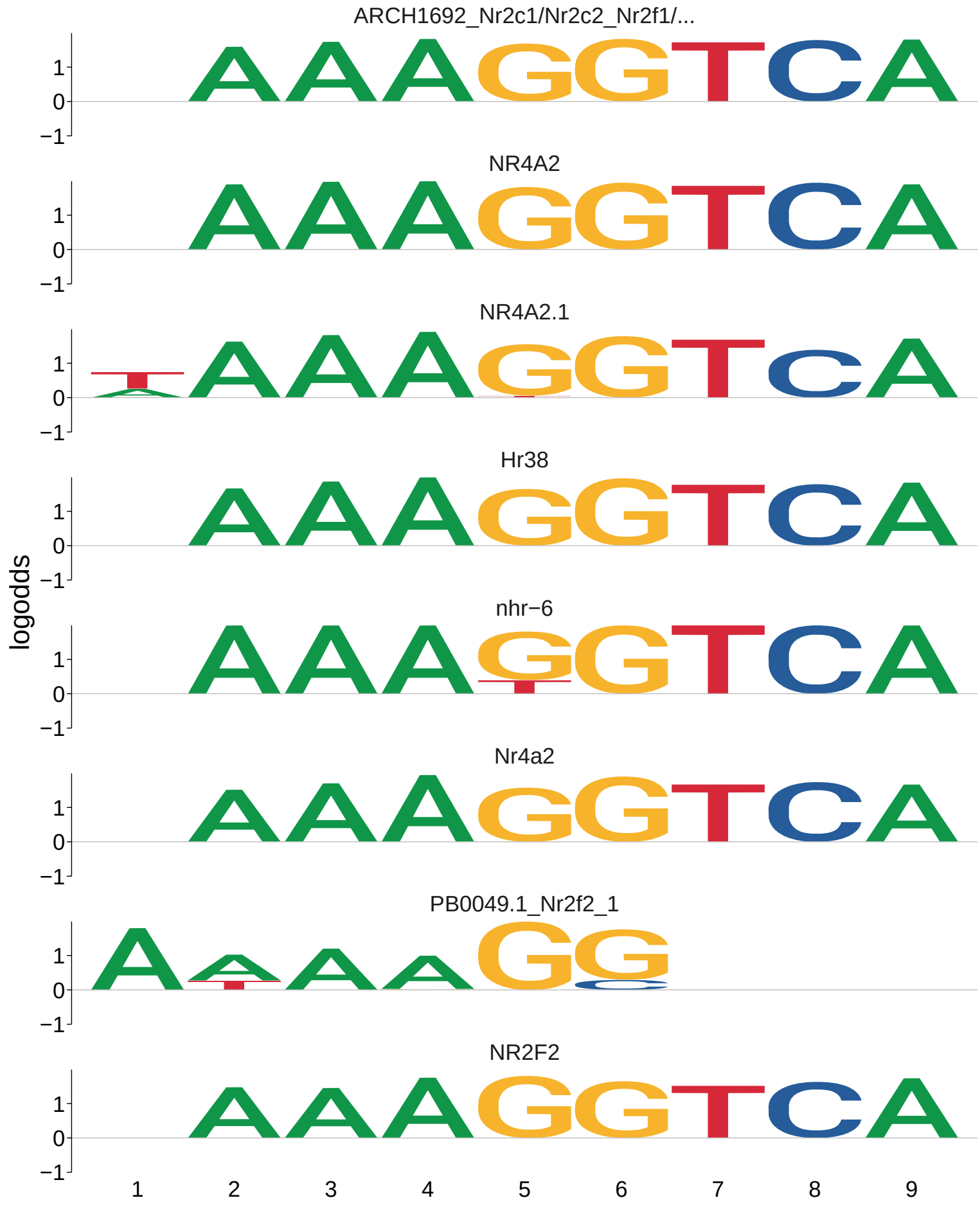
ARCH1692_Nr2c1/Nr2c2_Nr2f1/...
NR4A2
NR4A2.1
Hr38
nhr−6
Nr4a2
PB0049.1_Nr2f2_1
NR2F2
logodds
1
0
−1
1
2
3
4
5
6
7
8
9

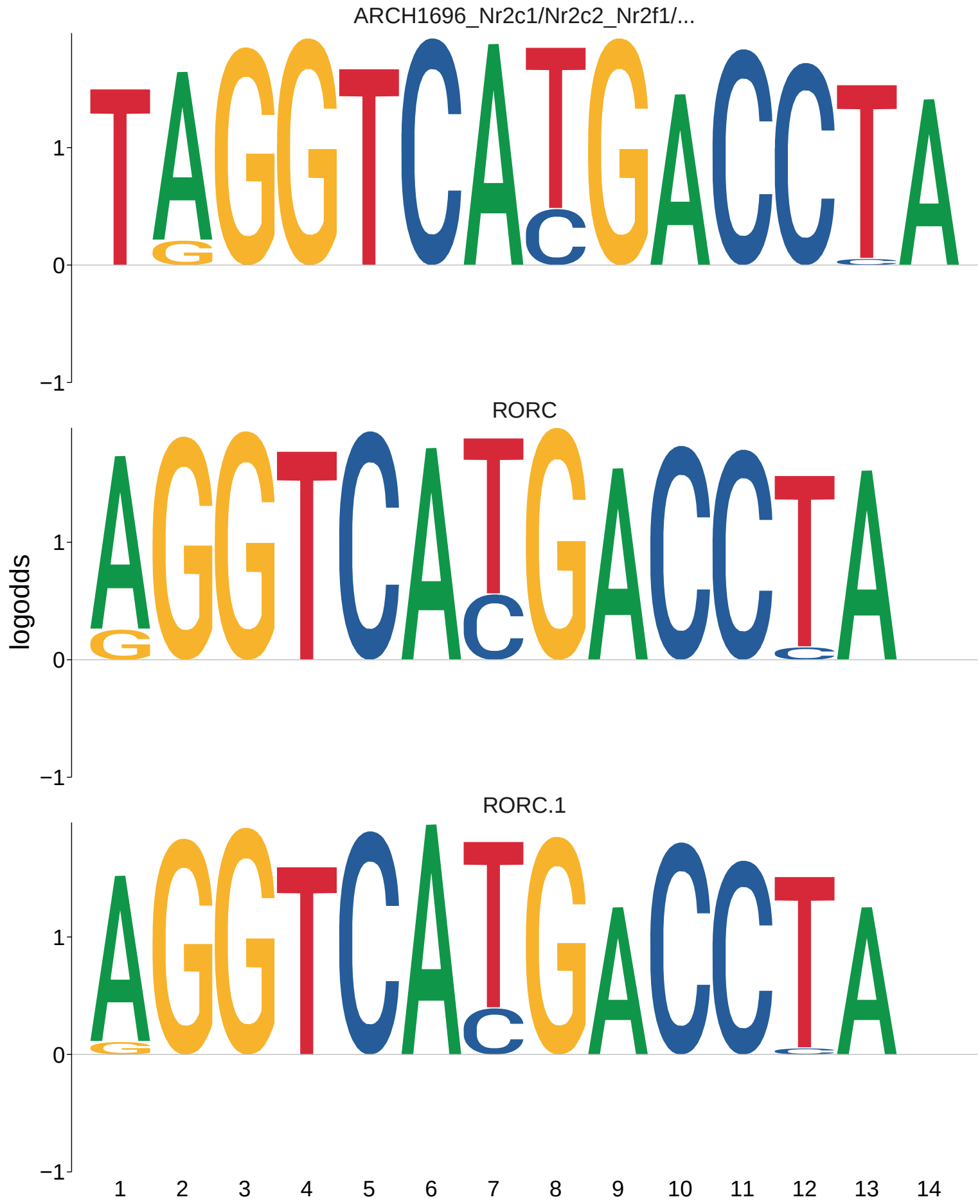
ARCH1696_Nr2c1/Nr2c2_Nr2f1/...
RORC
RORC.1
logodds
1
0
−1
1 2 3 4 5 6 7 8 9 10 11 12 13 14

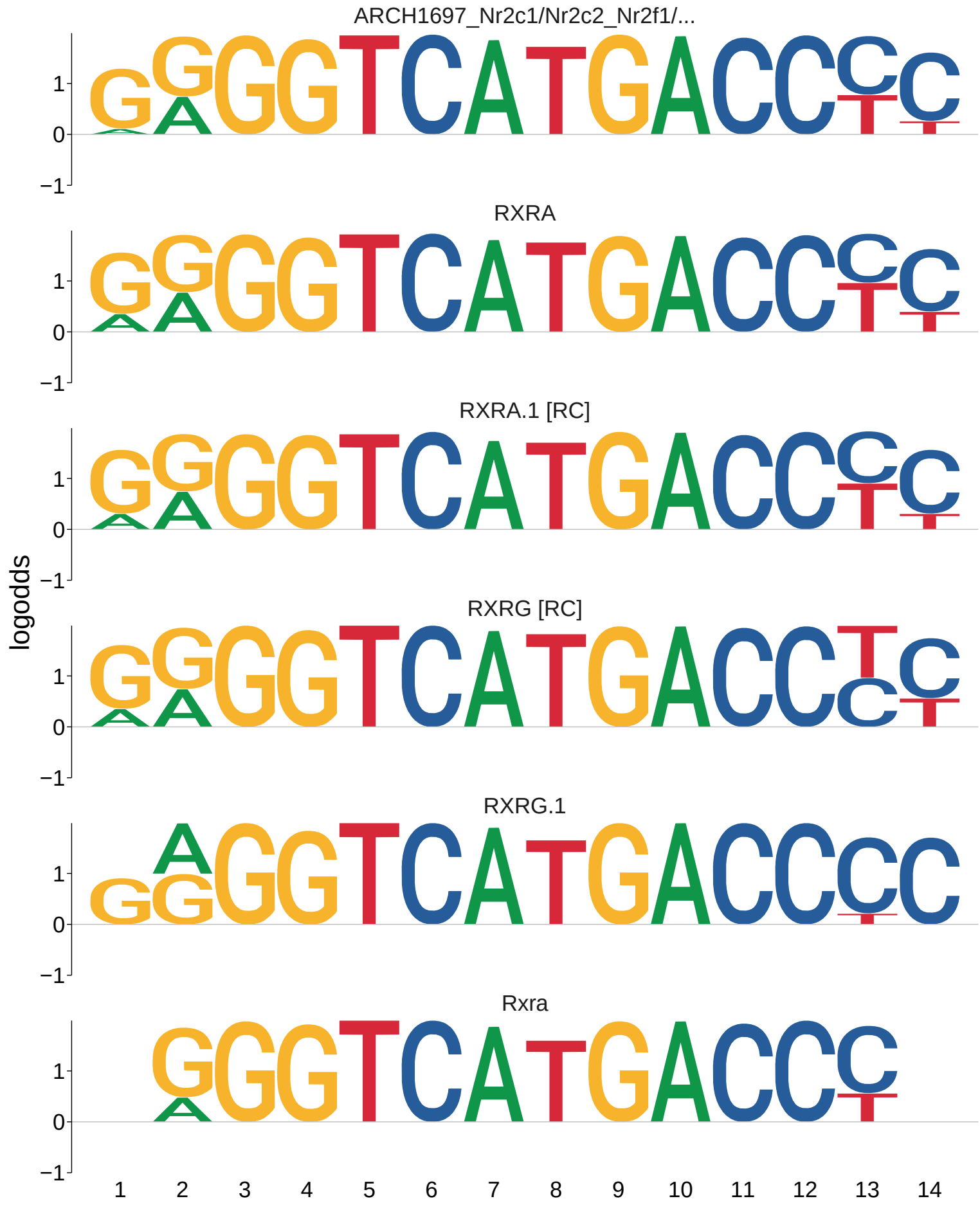
ARCH1697_Nr2c1/Nr2c2_Nr2f1/...
RXRA
RXRA.1 [RC]
RXRG [RC]
RXRG.1
Rxra
logodds
1
0
−1
1 2 3 4 5 6 7 8 9 10 11 12 13 14

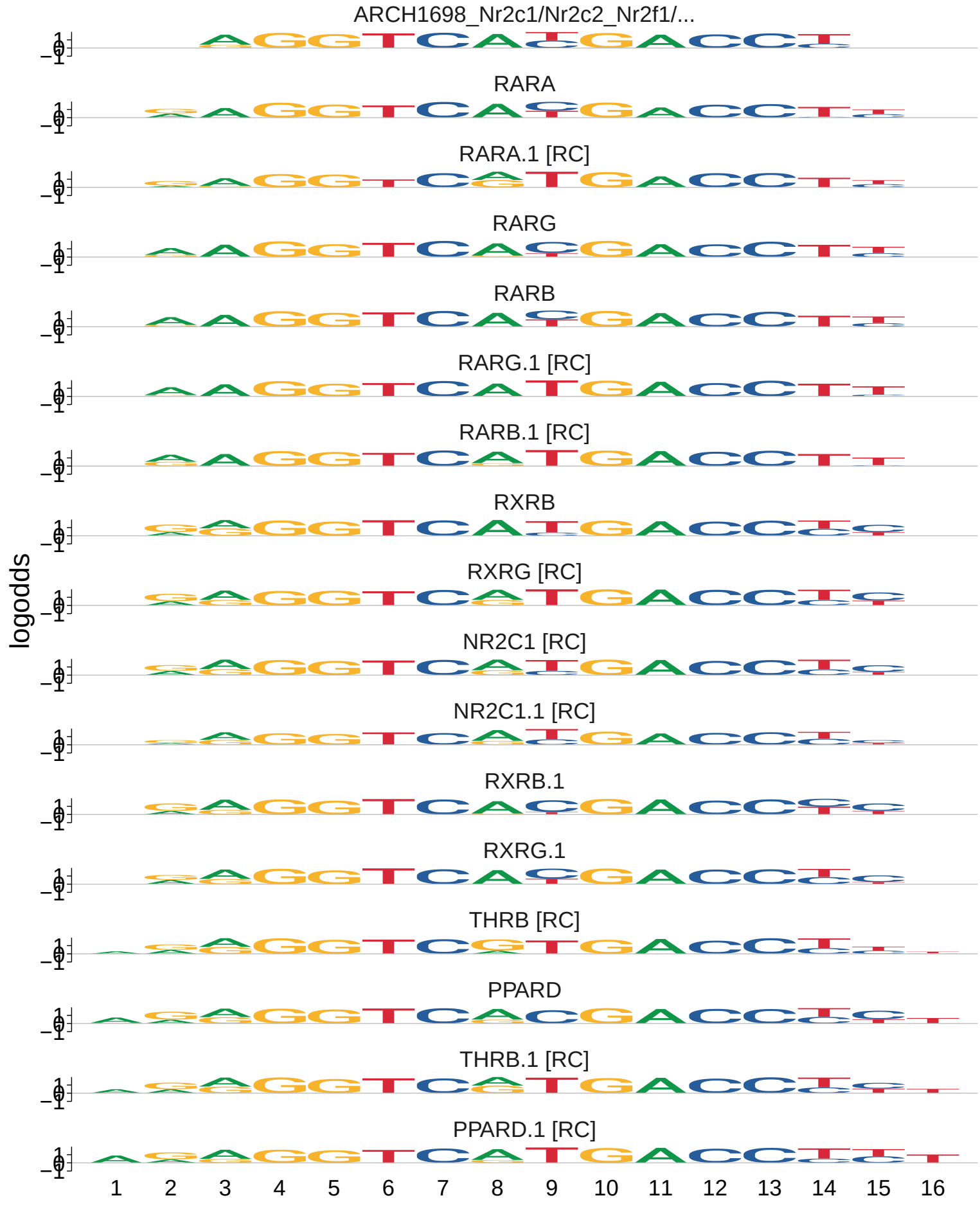
ARCH1698_Nr2c1/Nr2c2_Nr2f1/...
RARA
RARA.1 [RC]
RARG
RARB
RARG.1 [RC]
RARB.1 [RC]
RXRB
RXRG [RC]
NR2C1 [RC]
NR2C1.1 [RC]
RXRB.1
RXRG.1
THRB [RC]
PPARD
THRB.1 [RC]
PPARD.1 [RC]
logodds
1
0
−1
1 2 3 4 5 6 7 8 9 10 11 12 13 14 15 16

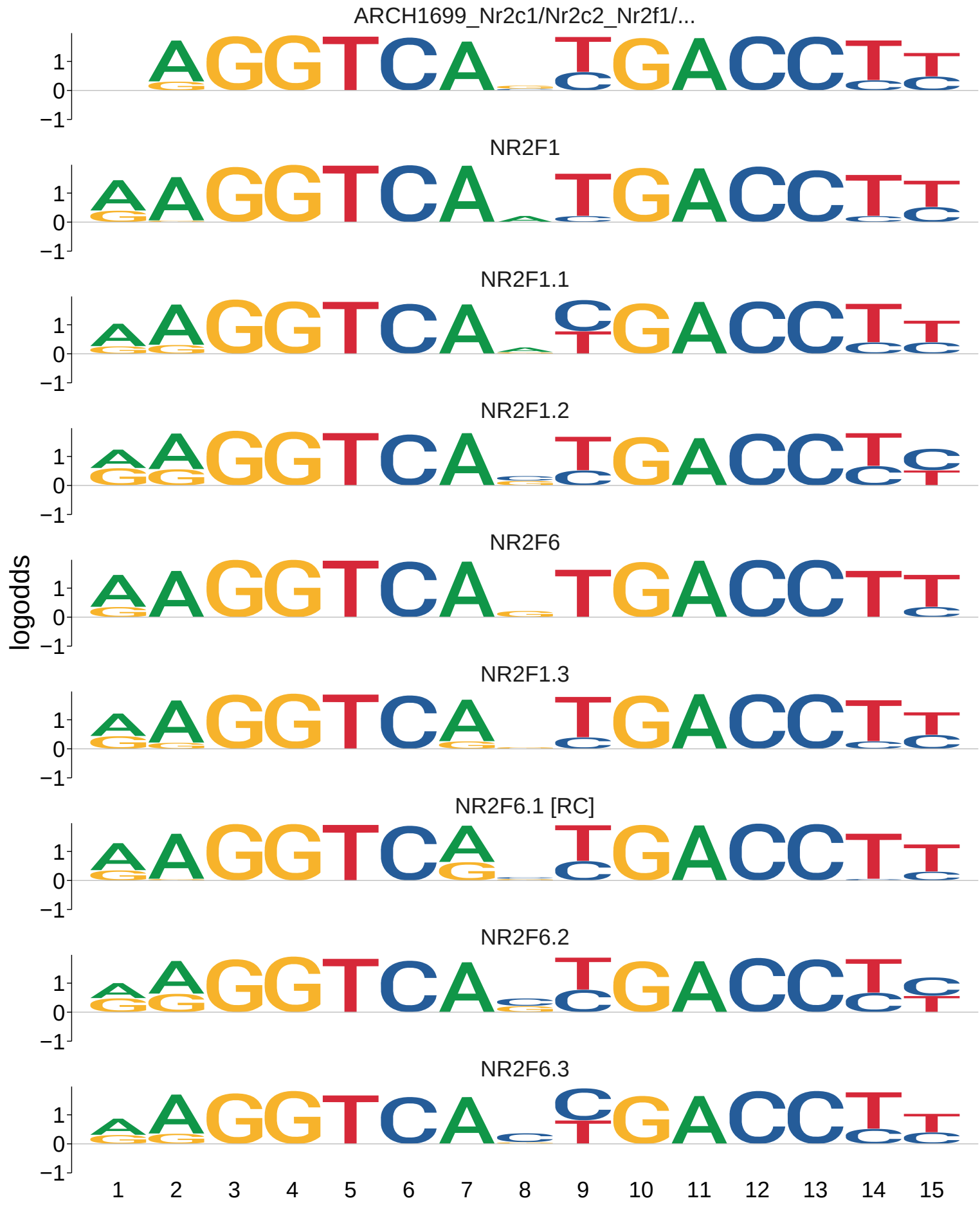
ARCH1699_Nr2c1/Nr2c2_Nr2f1/...
NR2F1
NR2F1.1
NR2F1.2
NR2F6
NR2F1.3
NR2F6.1 [RC]
NR2F6.2
NR2F6.3
logodds
1
0
−1
1 2 3 4 5 6 7 8 9 10 11 12 13 14 15

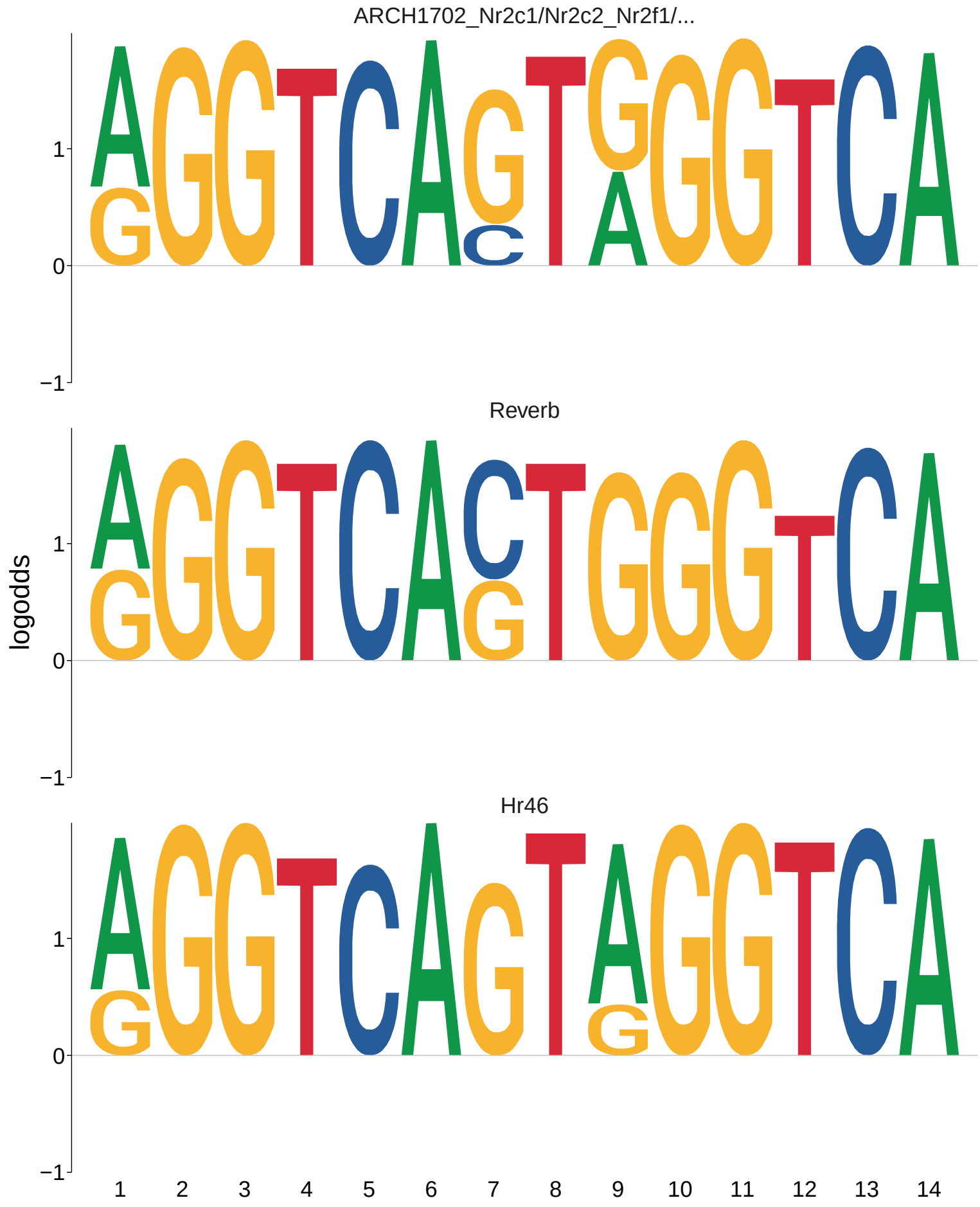
ARCH1702_Nr2c1/Nr2c2_Nr2f1/...
Reverb
Hr46
logodds
1
0
−1
1 2 3 4 5 6 7 8 9 10 11 12 13 14

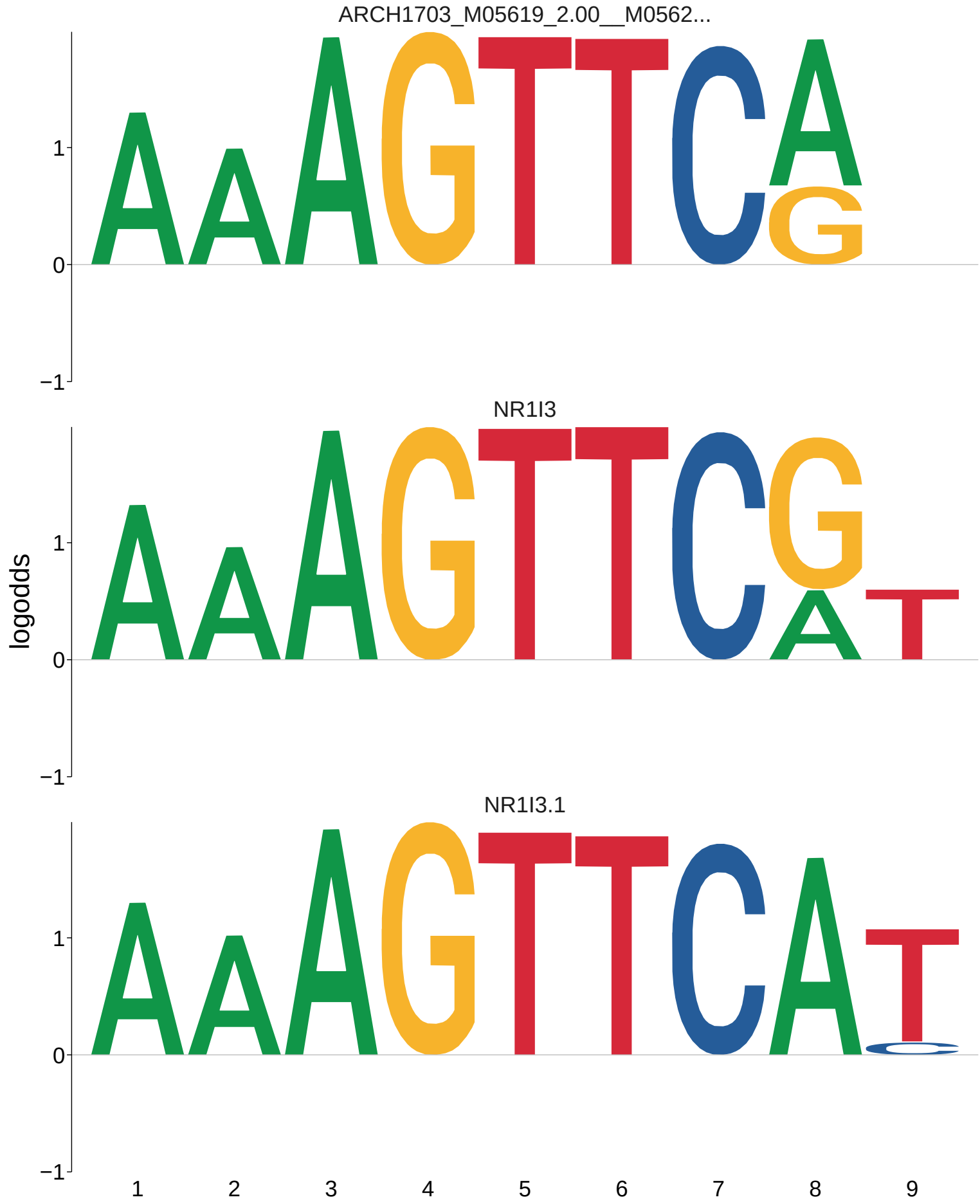
ARCH1703_M05619_2.00__M0562...
NR1I3
NR1I3.1
logodds
1
0
−1
1
2
3
4
5
6
7
8
9

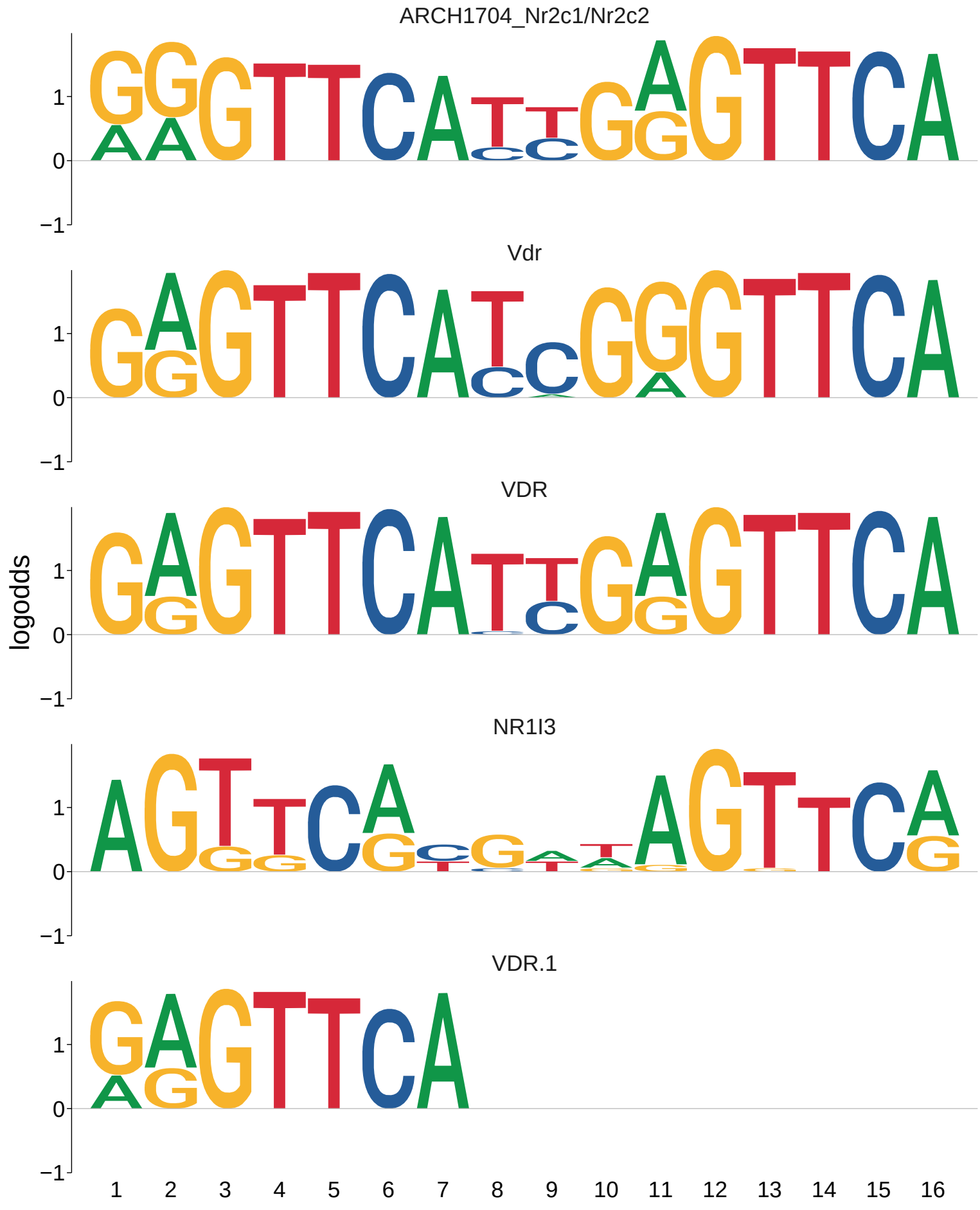
ARCH1704_Nr2c1/Nr2c2
Vdr
VDR
NR1I3
VDR.1
logodds
1
0
−1
1 2 3 4 5 6 7 8 9 10 11 12 13 14 15 16

logodds
Rarg
RARG
RARG.1
Rarg.1
RARG.2
RARG.3
Rara
Rarb
RARA
ESRRG
ESRRA
ESRRA.1
ESRRG.1
Rarg.2
NR2F1
RARG.4
RARB
RARB.1
NR2F1.1
NR2F6
RARG.5
Rara.1
RARA.1
Nr2f6
NR2F6.1
Rarg.3
Rarb.1

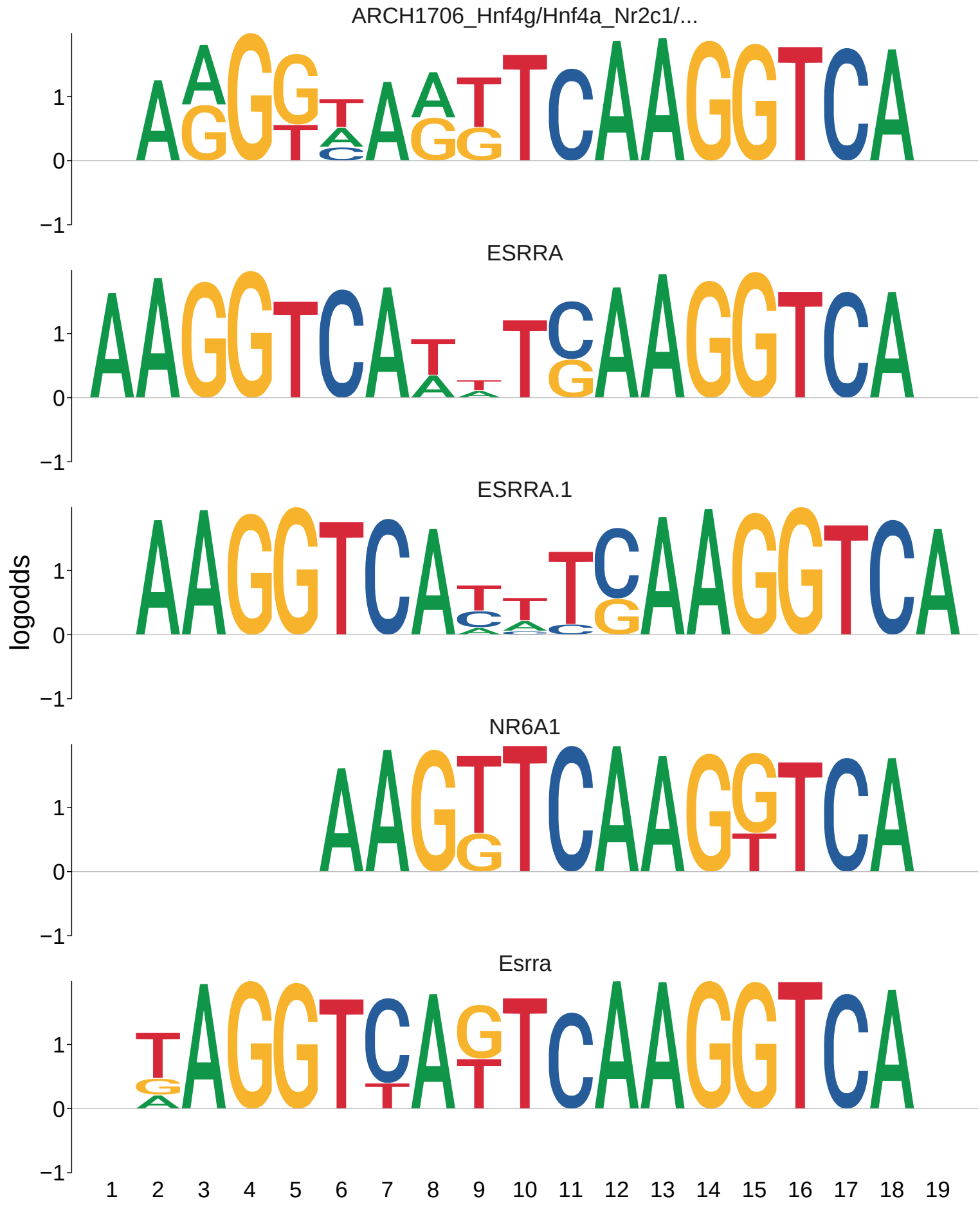
ARCH1706_Hnf4g/Hnf4a_Nr2c1/...
ESRRA
ESRRA.1
NR6A1
Esrra
logodds
1
0
−1
1 2 3 4 5 6 7 8 9 10 11 12 13 14 15 16 17 18 19

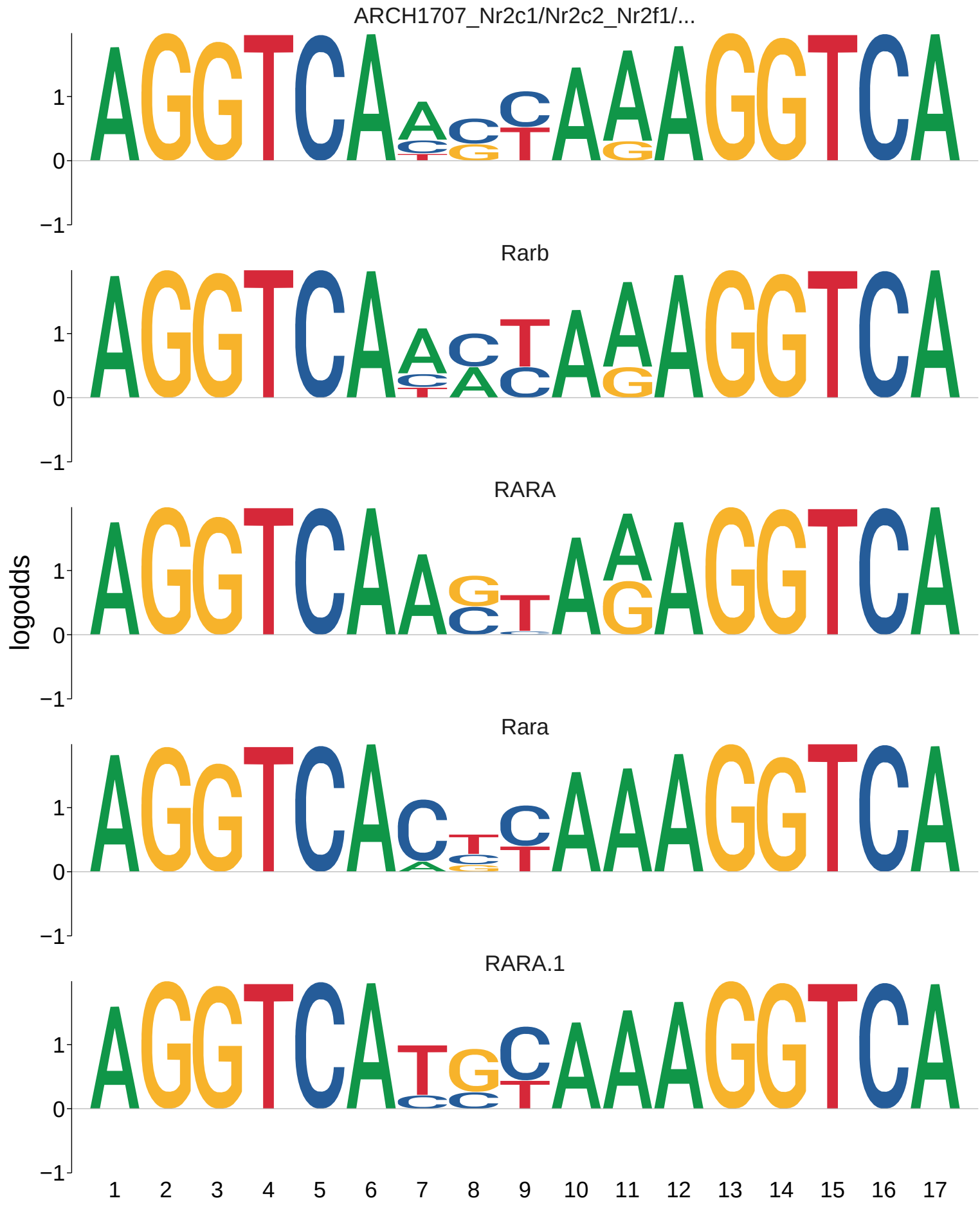
ARCH1707_Nr2c1/Nr2c2_Nr2f1/...
Rarb
RARA
Rara
RARA.1
logodds
1
0
−1
1 2 3 4 5 6 7 8 9 10 11 12 13 14 15 16 17

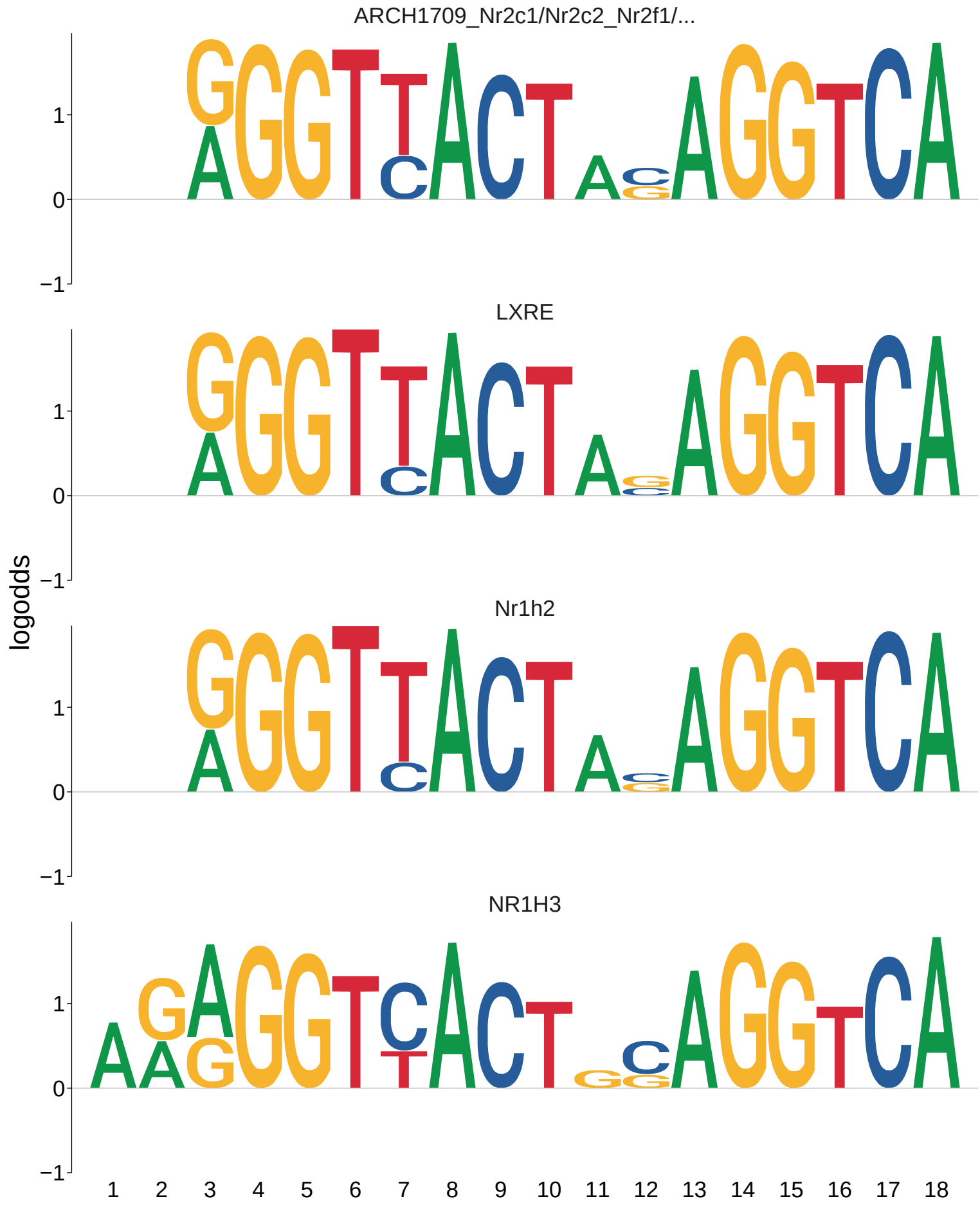
ARCH1709_Nr2c1/Nr2c2_Nr2f1/...
LXRE
Nr1h2
NR1H3
logodds
1
0
−1
1 2 3 4 5 6 7 8 9 10 11 12 13 14 15 16 17 18

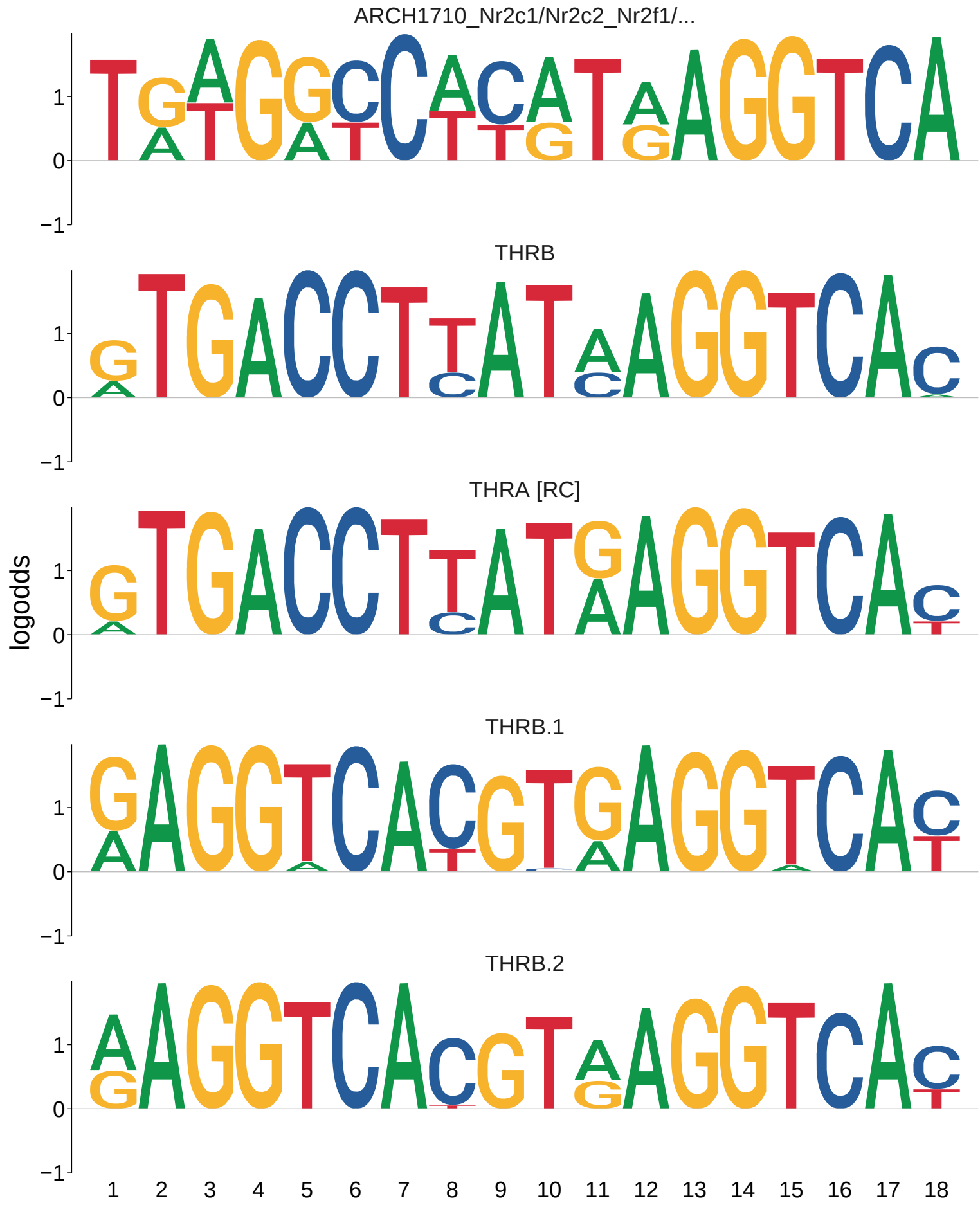
ARCH1710_Nr2c1/Nr2c2_Nr2f1/...
THRB
THRA [RC]
THRB.1
THRB.2
logodds
1
0
−1
1 2 3 4 5 6 7 8 9 10 11 12 13 14 15 16 17 18

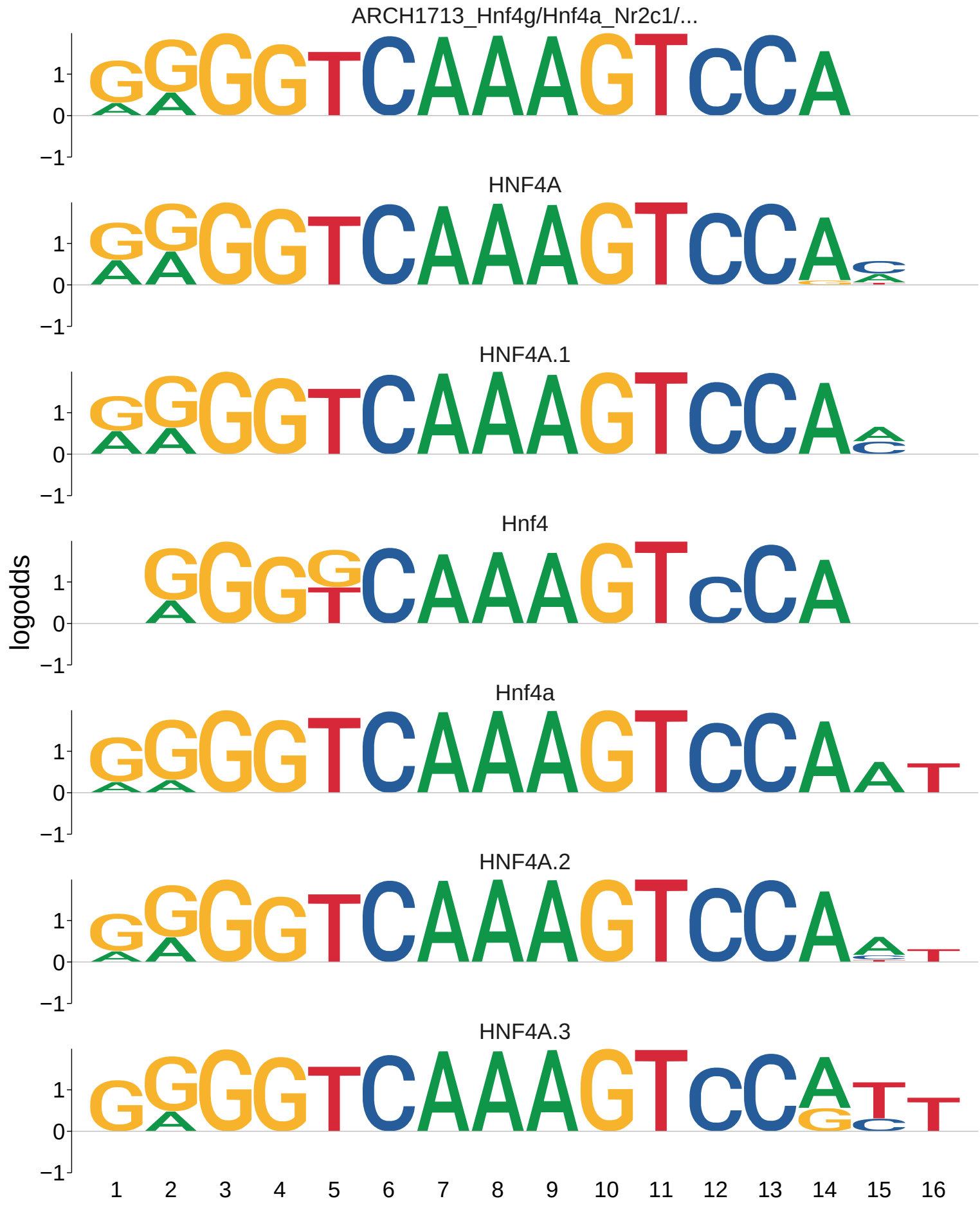
ARCH1713_Hnf4g/Hnf4a_Nr2c1/...
HNF4A
HNF4A.1
Hnf4
Hnf4a
HNF4A.2
HNF4A.3
logodds
1
0
−1
1 2 3 4 5 6 7 8 9 10 11 12 13 14 15 16

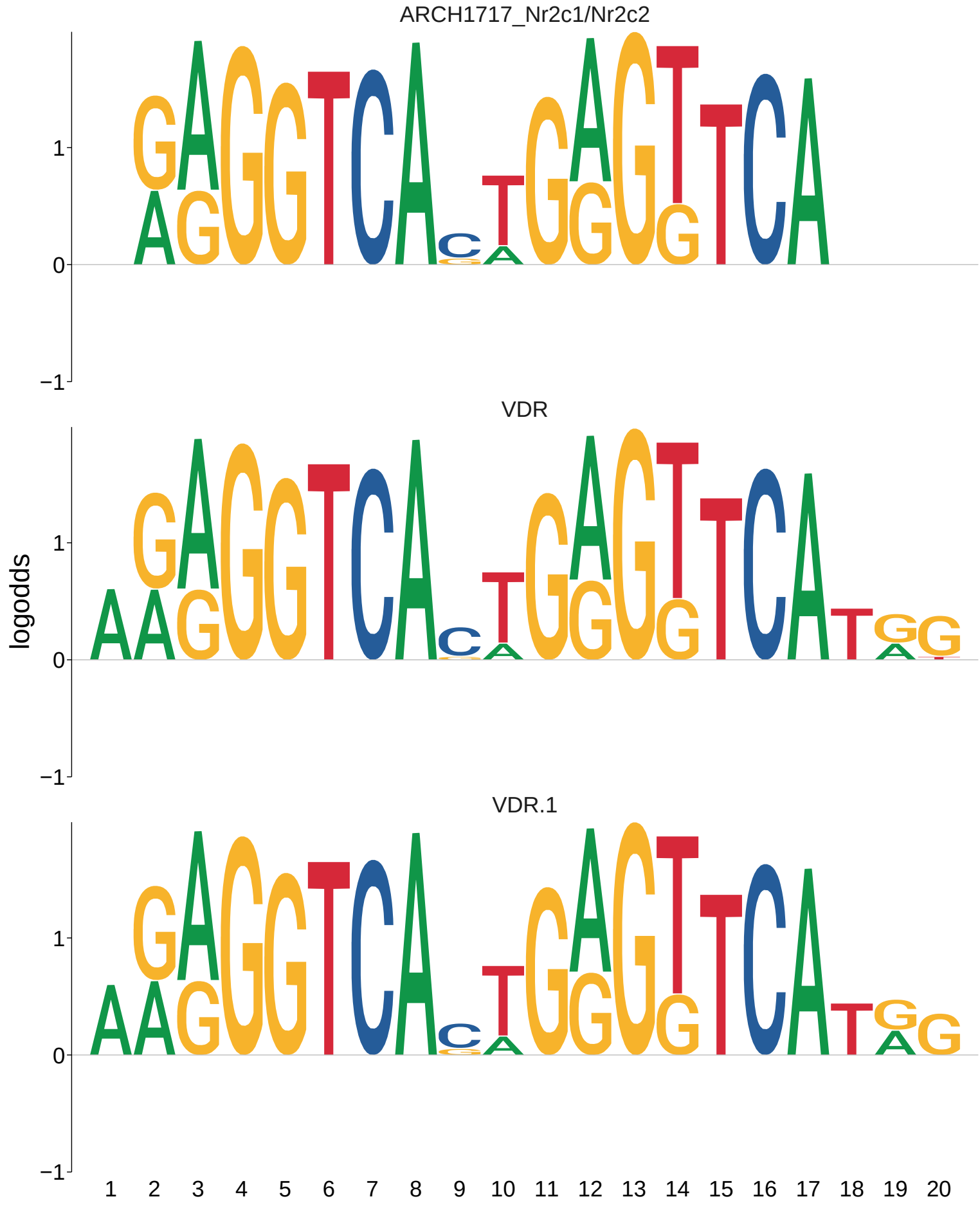
ARCH1717_Nr2c1/Nr2c2
VDR
VDR.1
logodds
1
0
−1
1 2 3 4 5 6 7 8 9 10 11 12 13 14 15 16 17 18 19 20

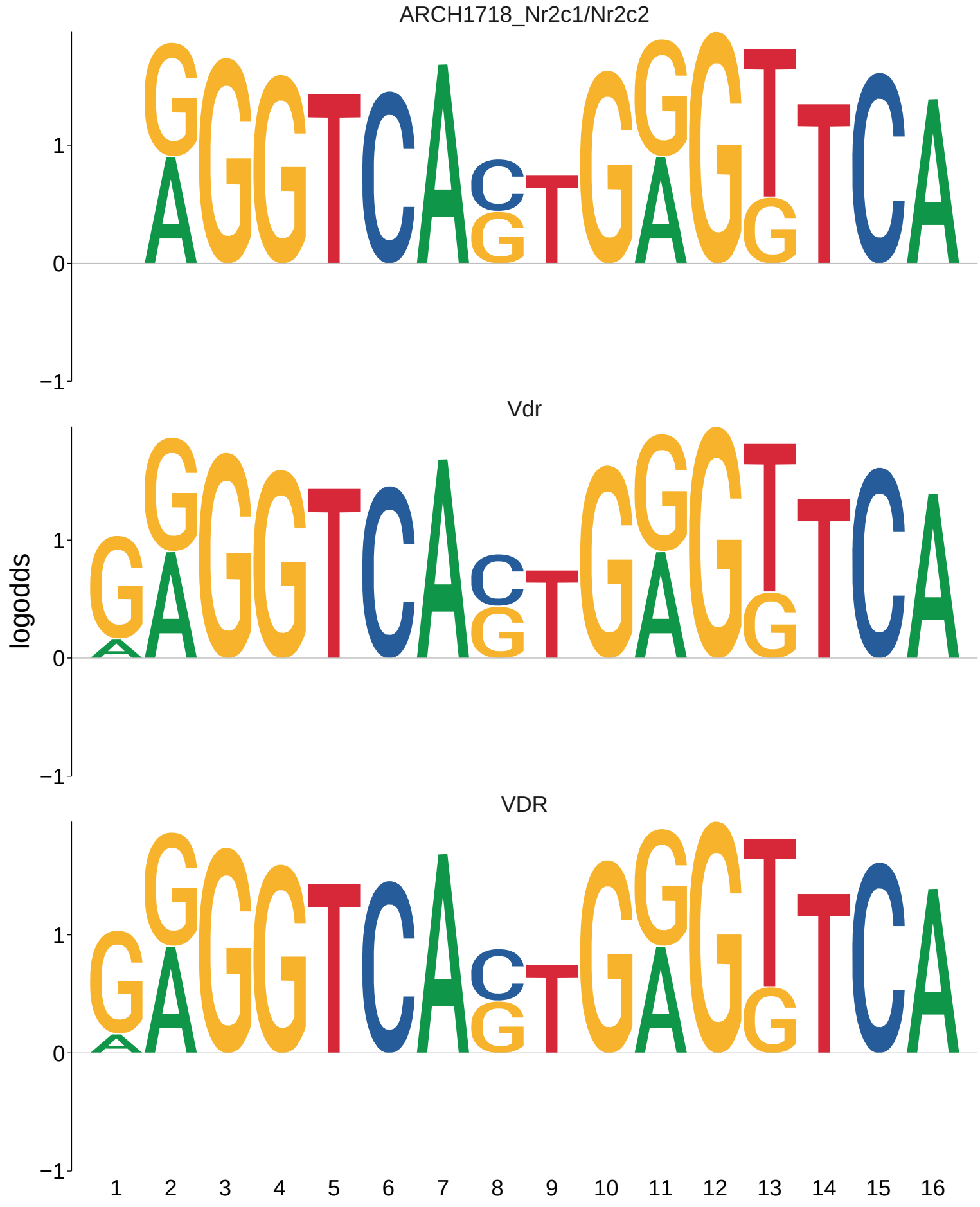
ARCH1718_Nr2c1/Nr2c2
Vdr
VDR
logodds
1
0
−1
1 2 3 4 5 6 7 8 9 10 11 12 13 14 15 16

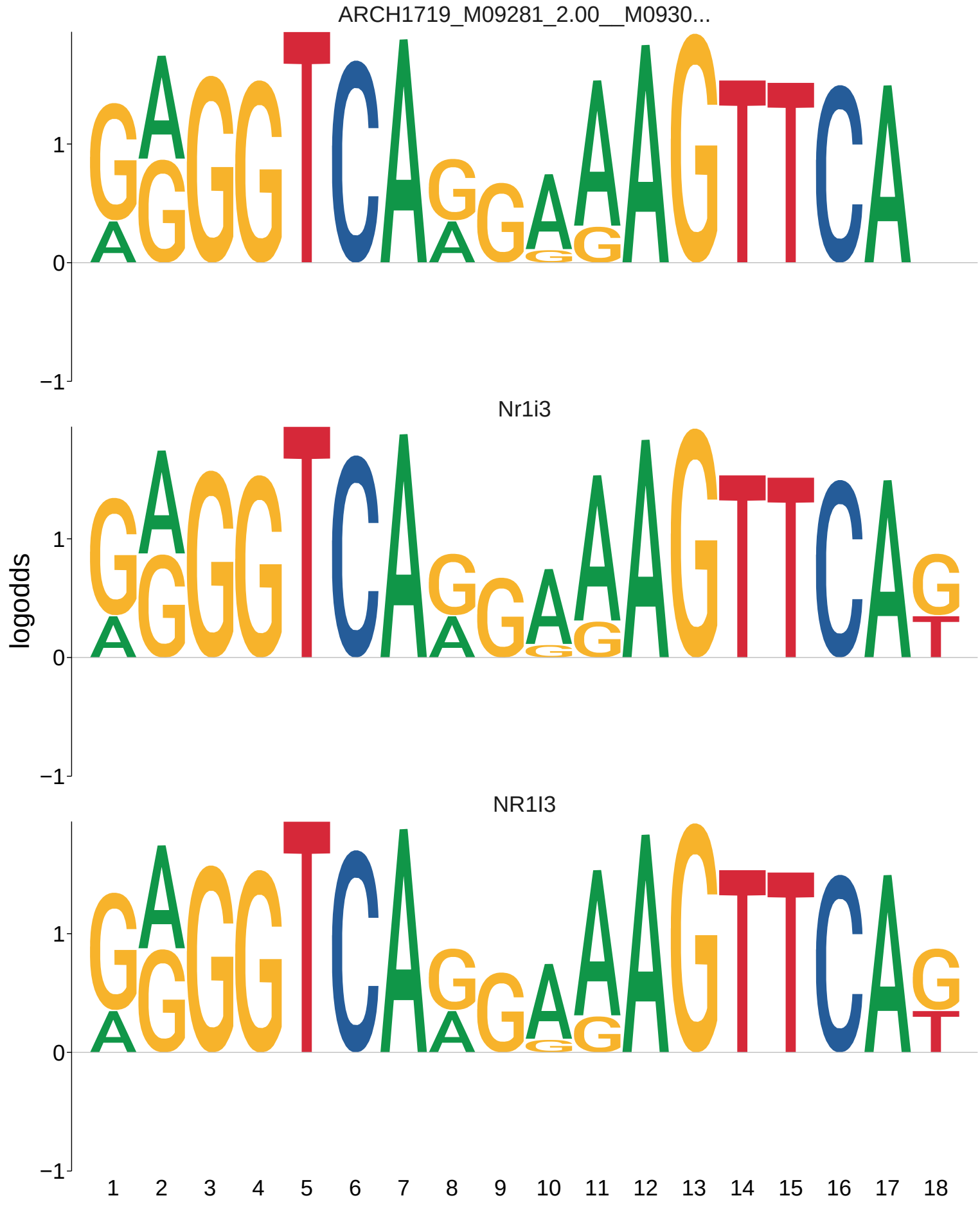
ARCH1719_M09281_2.00__M0930...
Nr1i3
NR1I3
logodds
1
0
−1
1 2 3 4 5 6 7 8 9 10 11 12 13 14 15 16 17 18

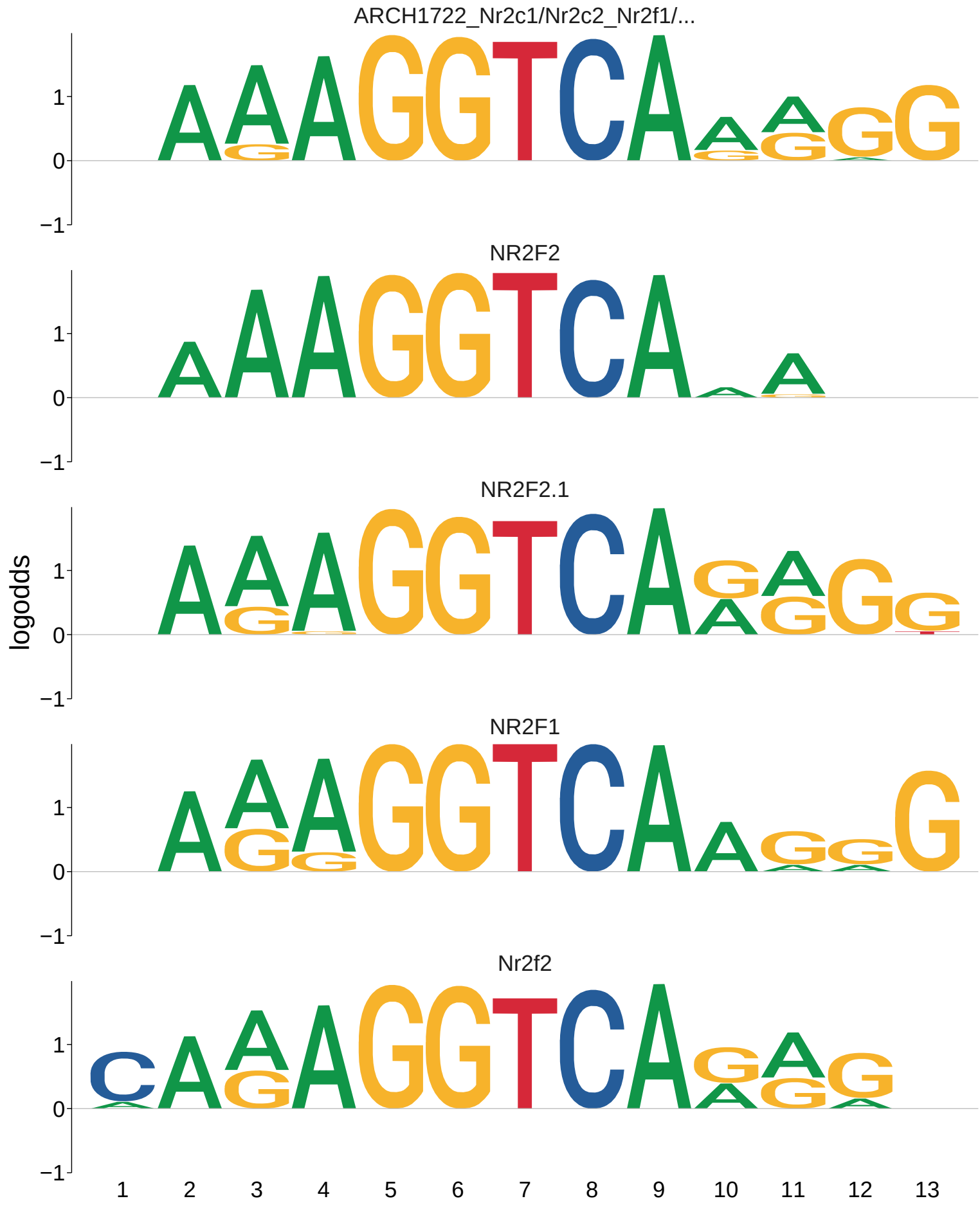
ARCH1722_Nr2c1/Nr2c2_Nr2f1/...
NR2F2
NR2F2.1
NR2F1
Nr2f2
logodds
1
0
−1
1 2 3 4 5 6 7 8 9 10 11 12 13

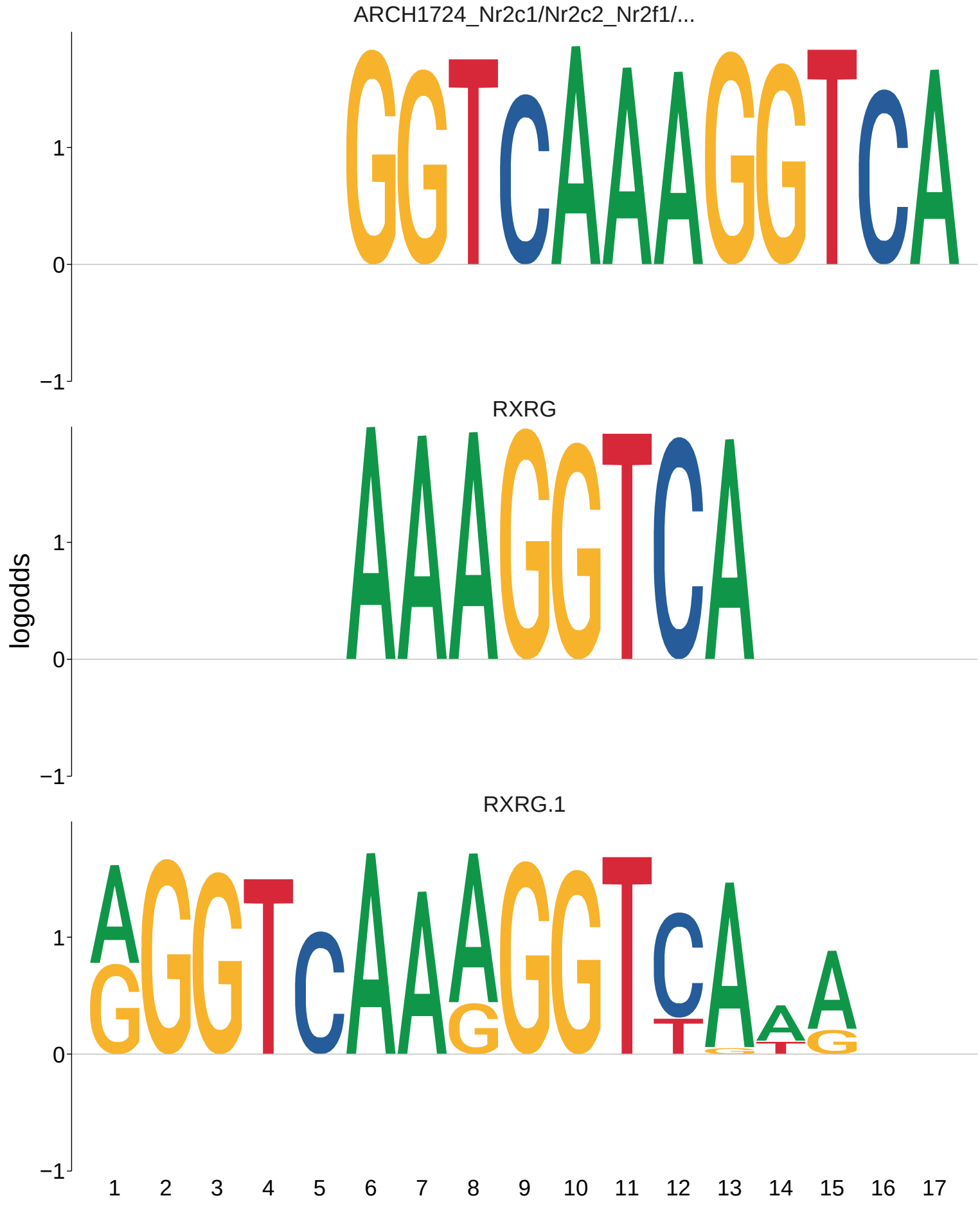
ARCH1724_Nr2c1/Nr2c2_Nr2f1/...
RXRG
RXRG.1
logodds
1
0
−1
1 2 3 4 5 6 7 8 9 10 11 12 13 14 15 16 17

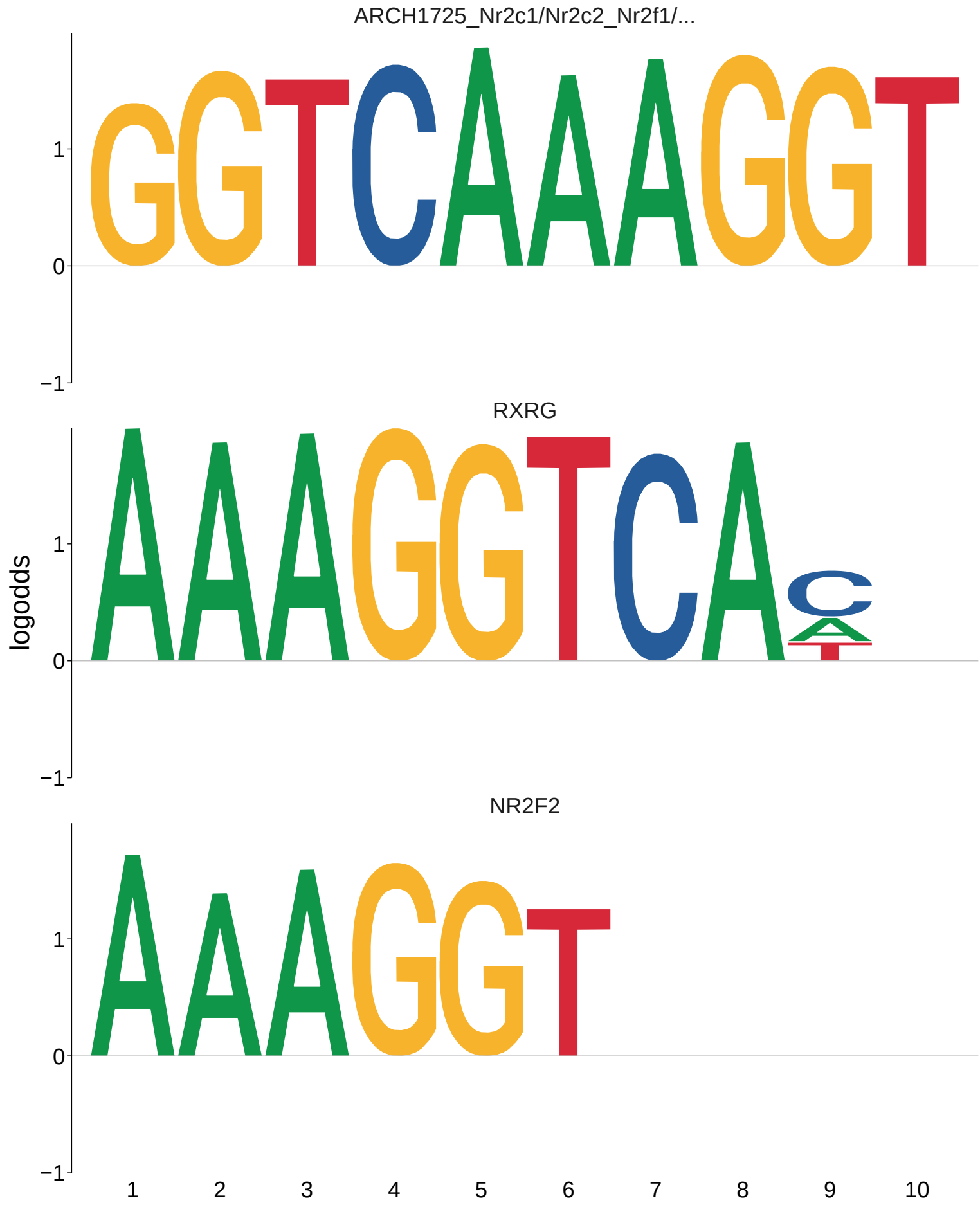
ARCH1725_Nr2c1/Nr2c2_Nr2f1/...
RXRG
NR2F2
logodds
1
0
−1
1
2
3
4
5
6
7
8
9
10

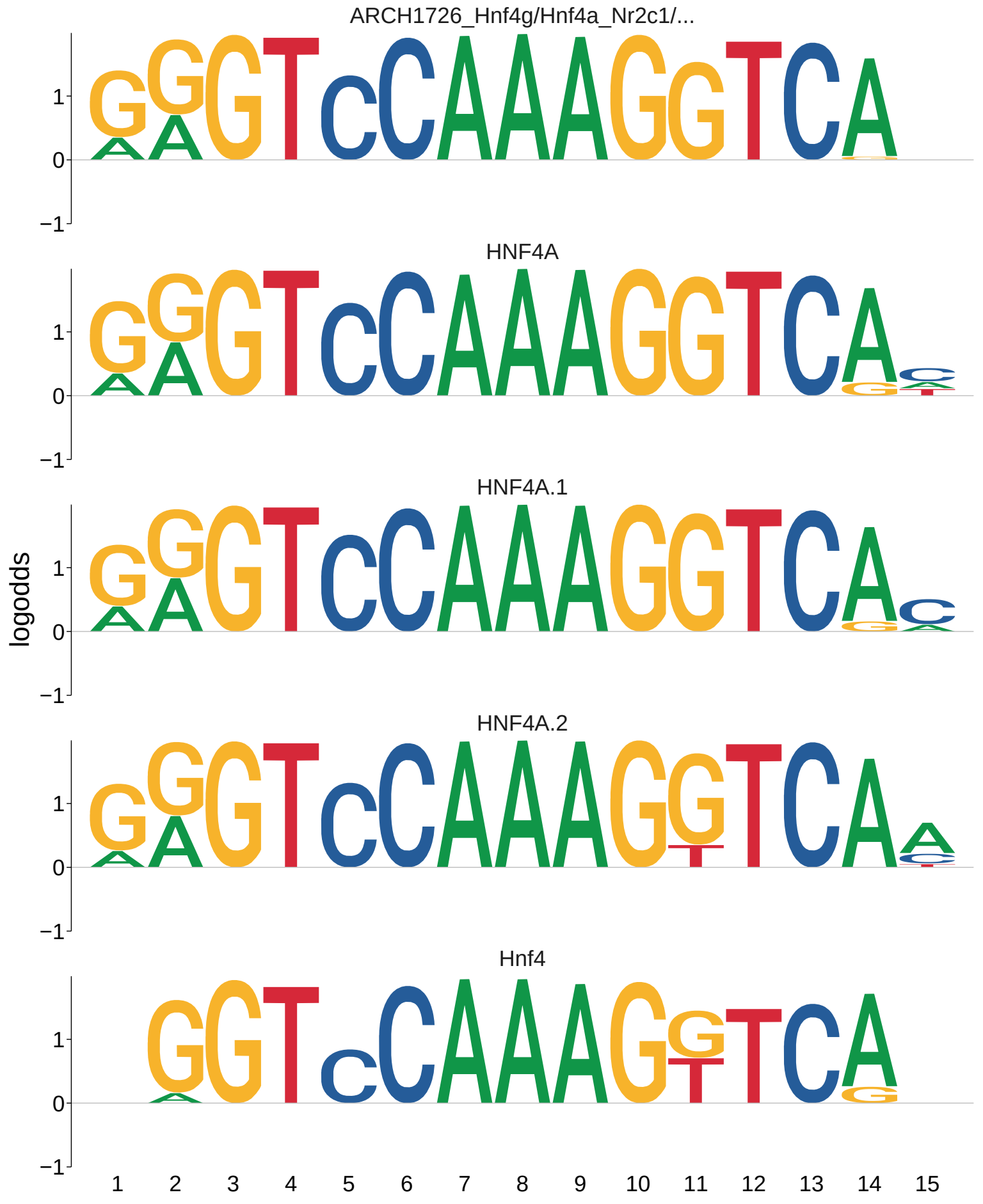
ARCH1726_Hnf4g/Hnf4a_Nr2c1/...
HNF4A
HNF4A.1
HNF4A.2
Hnf4
logodds
1
0
−1
1 2 3 4 5 6 7 8 9 10 11 12 13 14 15

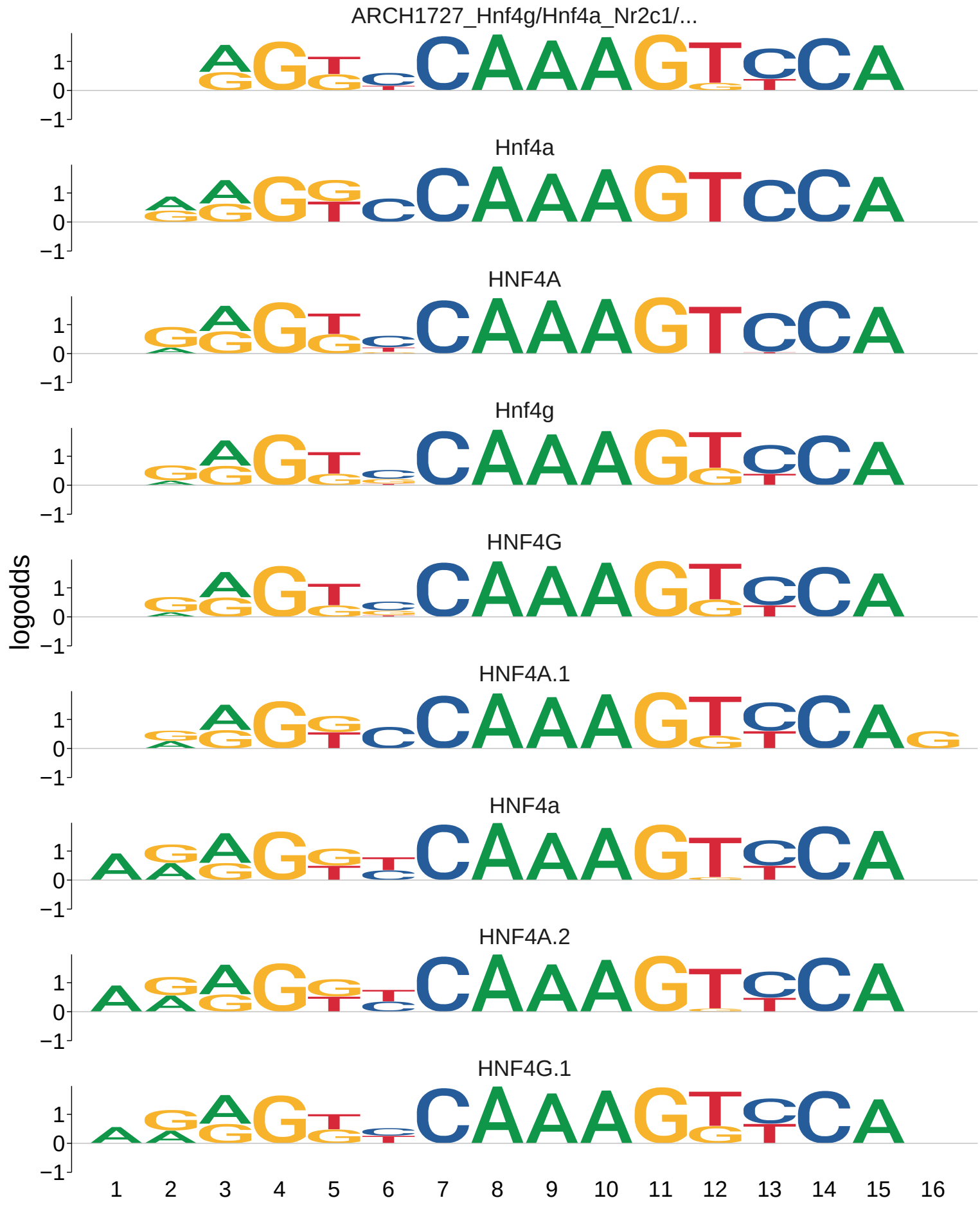
ARCH1727_Hnf4g/Hnf4a_Nr2c1/...
Hnf4a
HNF4A
Hnf4g
HNF4G
HNF4A.1
HNF4a
HNF4A.2
HNF4G.1
logodds
1
0
−1
1 2 3 4 5 6 7 8 9 10 11 12 13 14 15 16