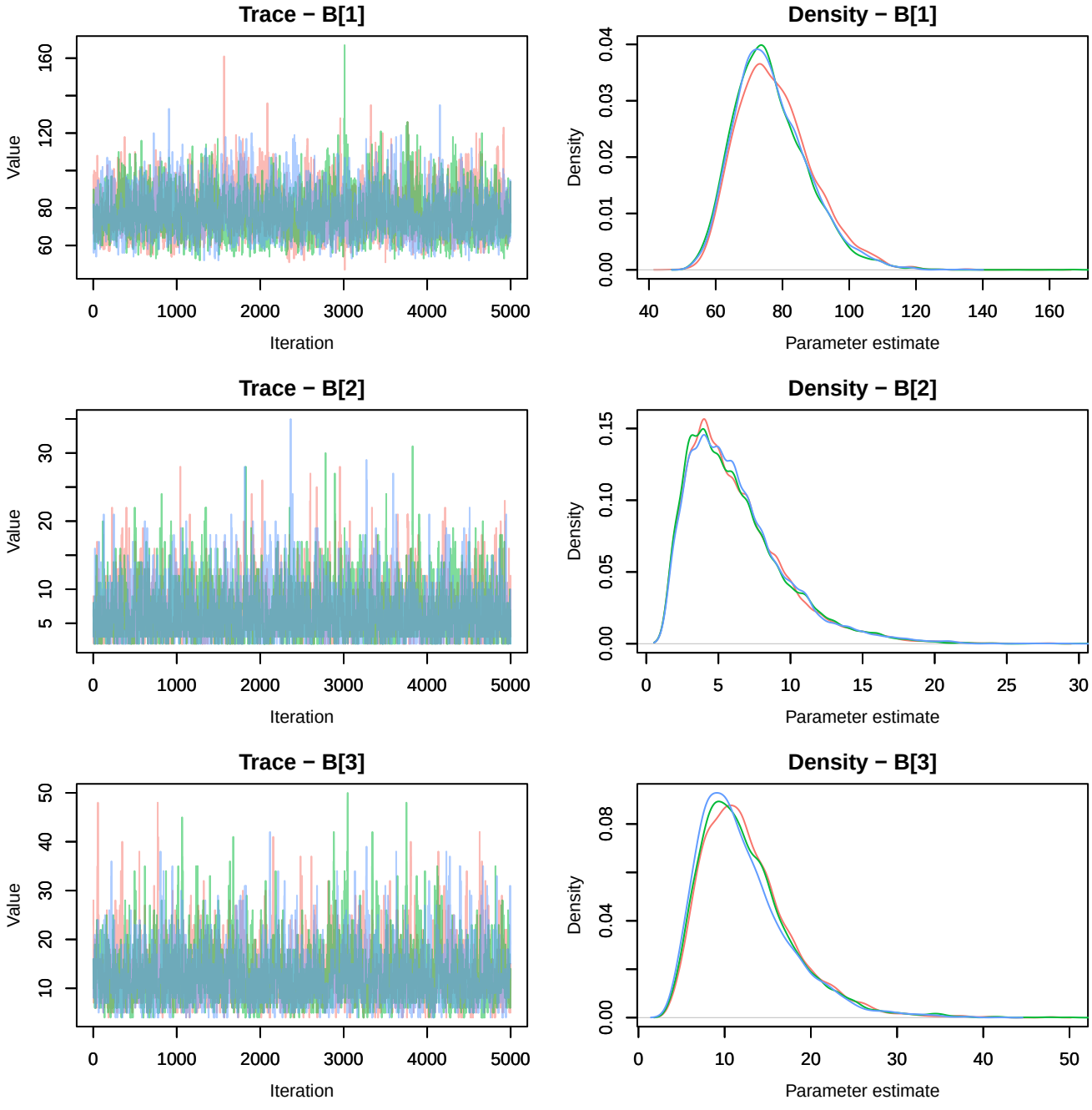
Trace − B[1]
Value
Iteration
Density − B[1]
Density
Parameter estimate
Trace − B[2]
Value
Iteration
Density − B[2]
Density
Parameter estimate
Trace − B[3]
Value
Iteration
Density − B[3]
Density
Parameter estimate

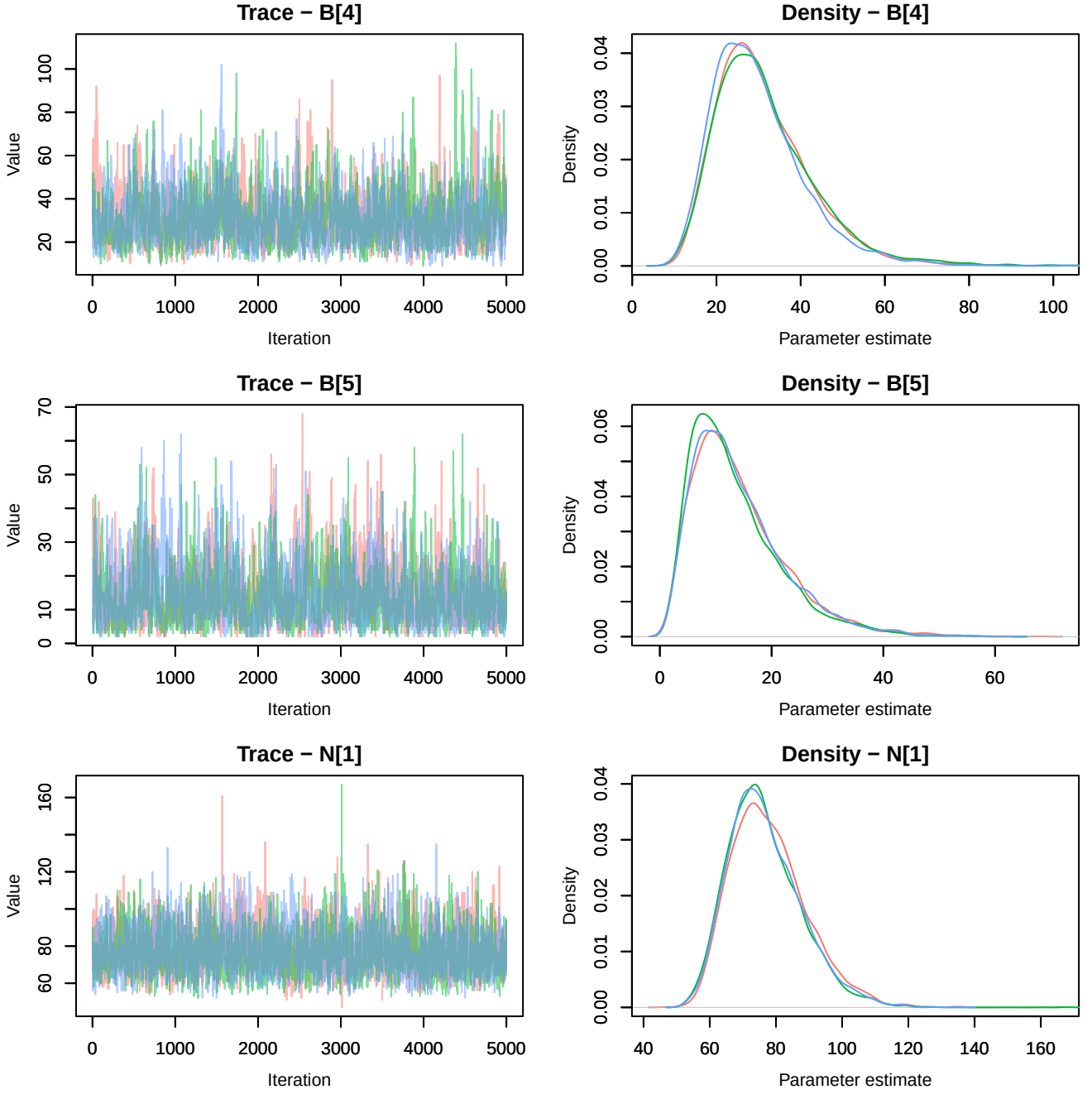
Trace − B[4]
Value
Iteration
Density − B[4]
Density
Parameter estimate
Trace − B[5]
Value
Iteration
Density − B[5]
Density
Parameter estimate
Trace − N[1]
Value
Iteration
Density − N[1]
Density
Parameter estimate

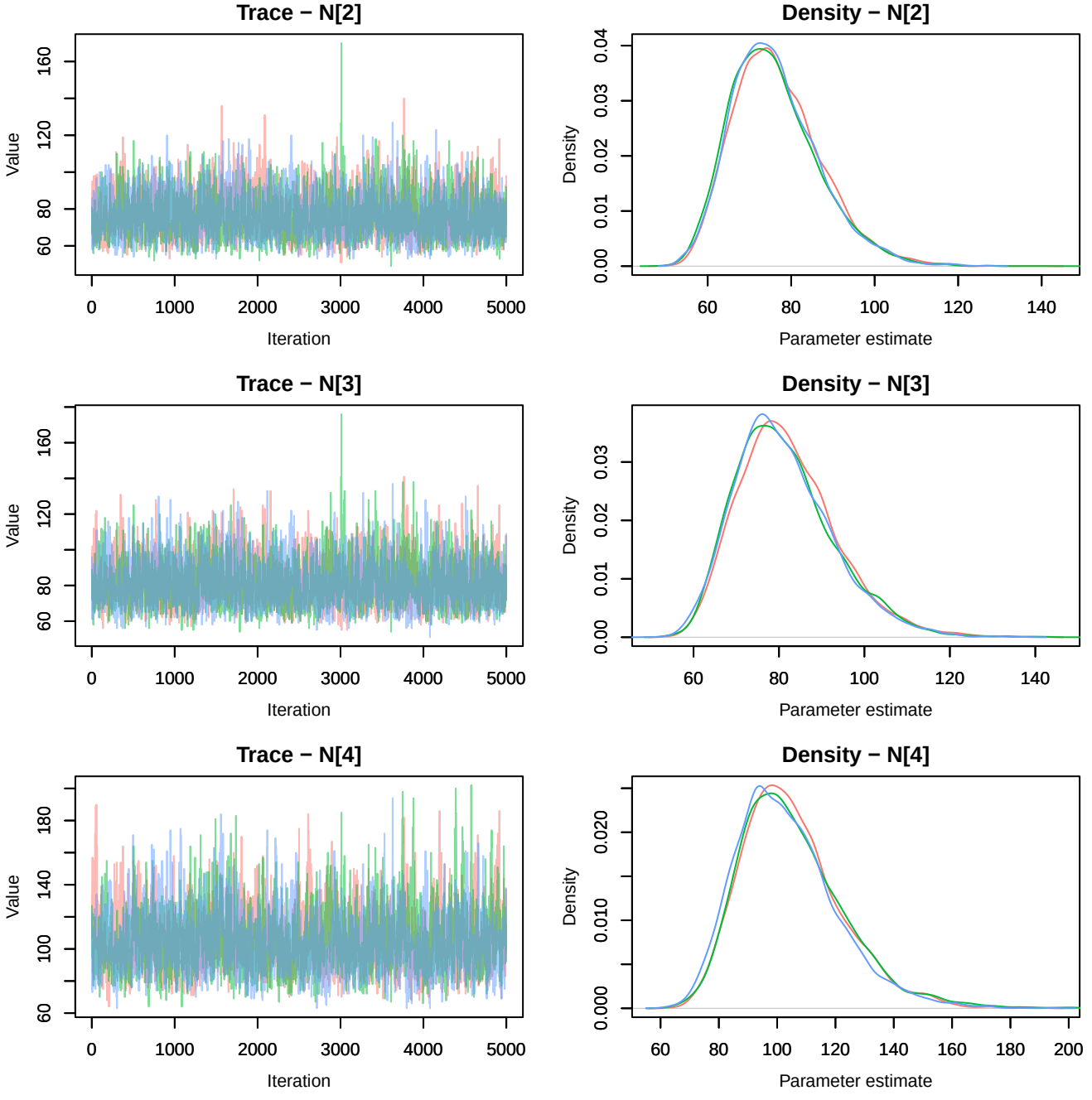
Trace − N[2]
Value
Iteration
Density − N[2]
Density
Parameter estimate
Trace − N[3]
Value
Iteration
Density − N[3]
Density
Parameter estimate
Trace − N[4]
Value
Iteration
Density − N[4]
Density
Parameter estimate

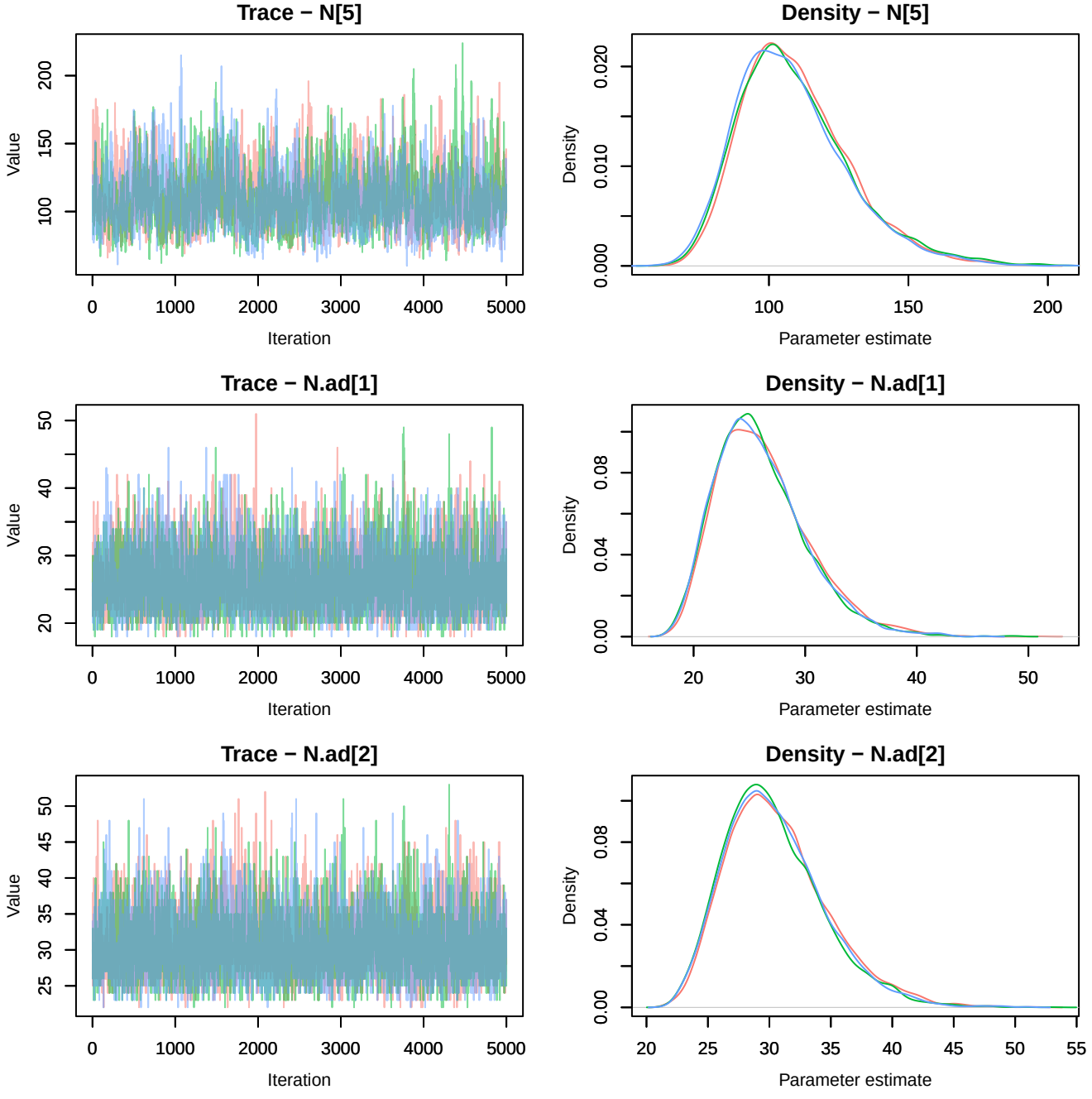
Trace − N[5]
Value
Iteration
Density − N[5]
Density
Parameter estimate
Trace − N.ad[1]
Value
Iteration
Density − N.ad[1]
Density
Parameter estimate
Trace − N.ad[2]
Value
Iteration
Density − N.ad[2]
Density
Parameter estimate

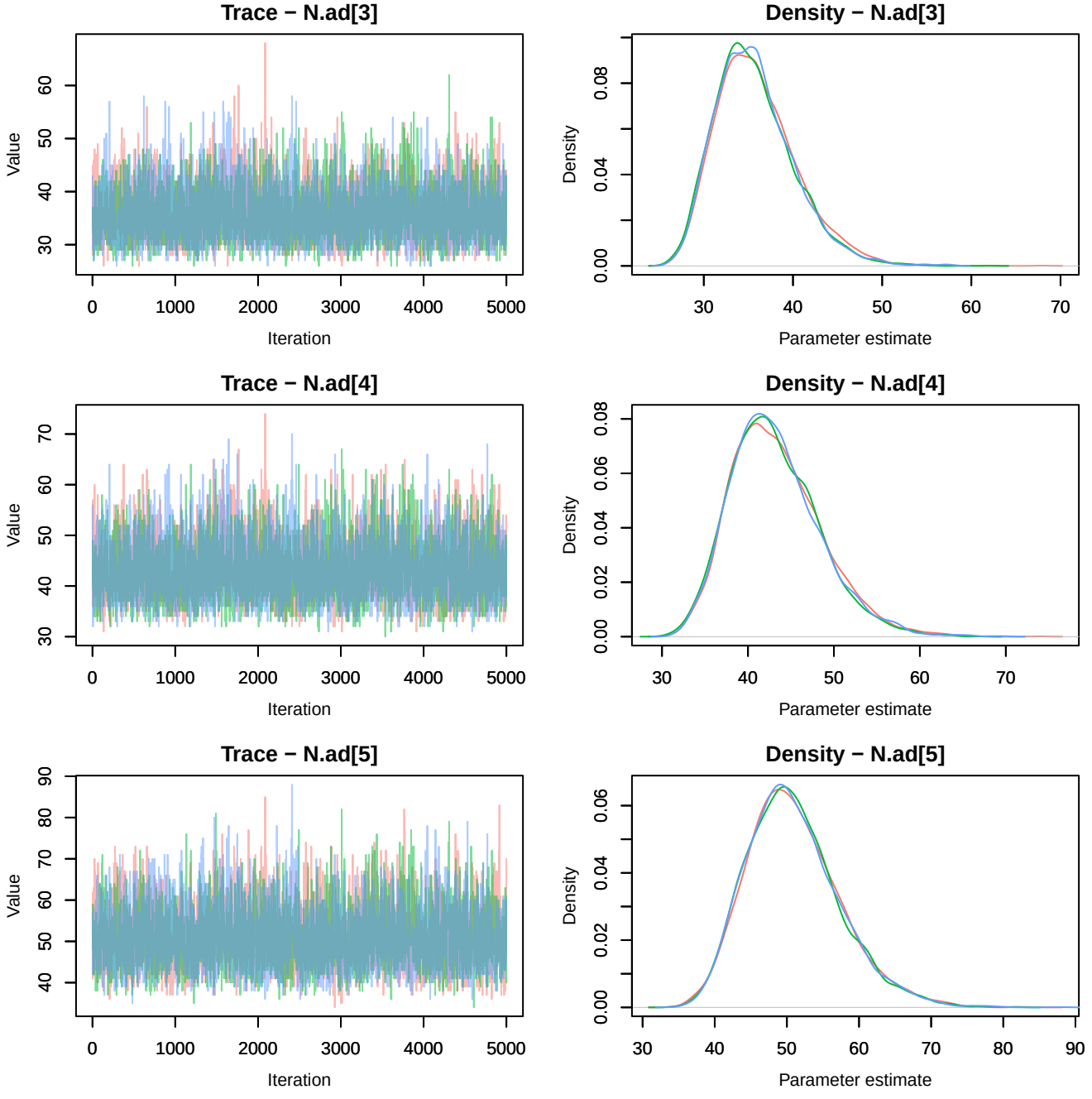
Trace − N.ad[3]
Value
Iteration
Density − N.ad[3]
Density
Parameter estimate
Trace − N.ad[4]
Value
Iteration
Density − N.ad[4]
Density
Parameter estimate
Trace − N.ad[5]
Value
Iteration
Density − N.ad[5]
Density
Parameter estimate

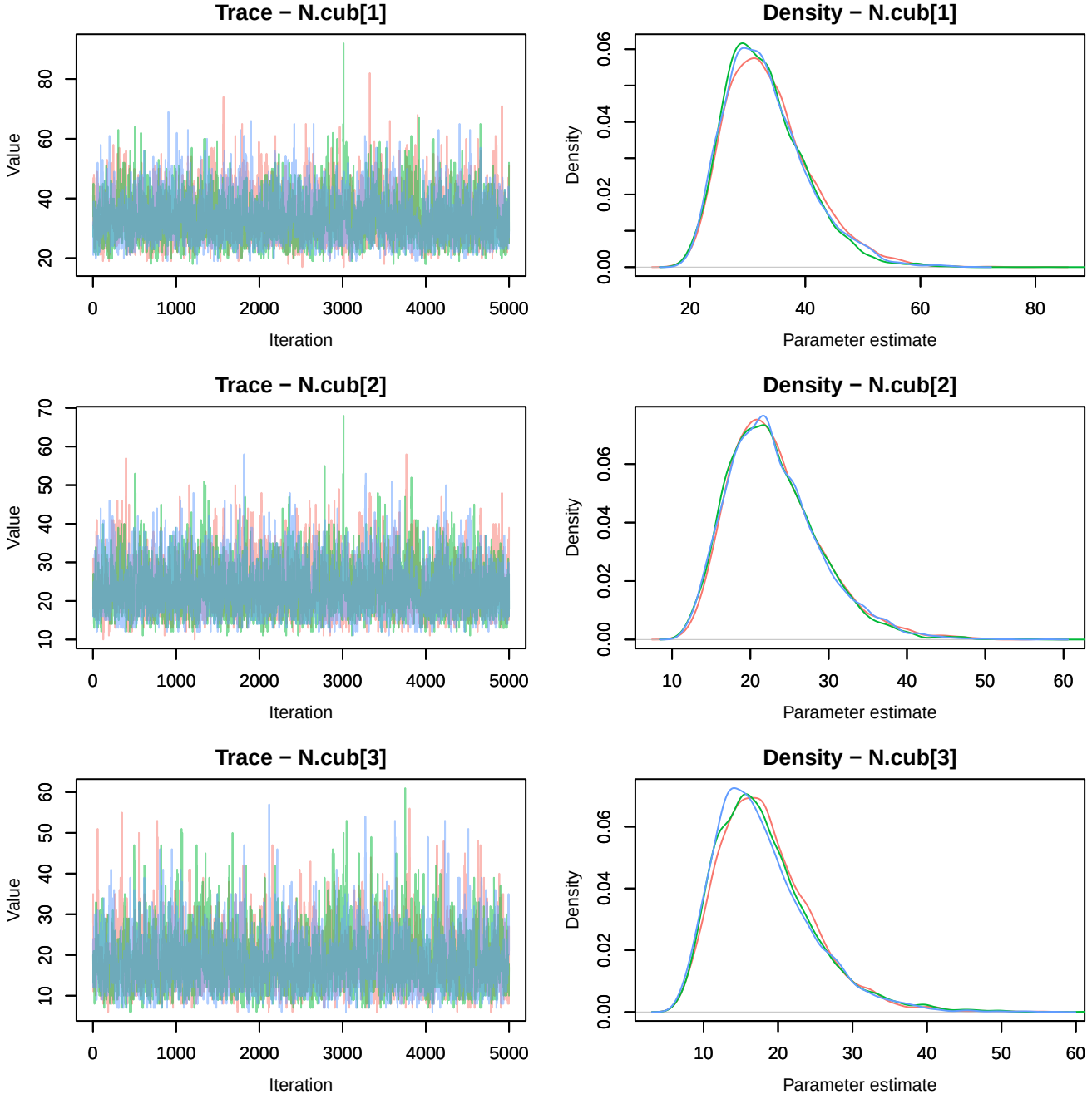
Trace − N.cub[1]
Value
Iteration
Density − N.cub[1]
Density
Parameter estimate
Trace − N.cub[2]
Value
Iteration
Density − N.cub[2]
Density
Parameter estimate
Trace − N.cub[3]
Value
Iteration
Density − N.cub[3]
Density
Parameter estimate

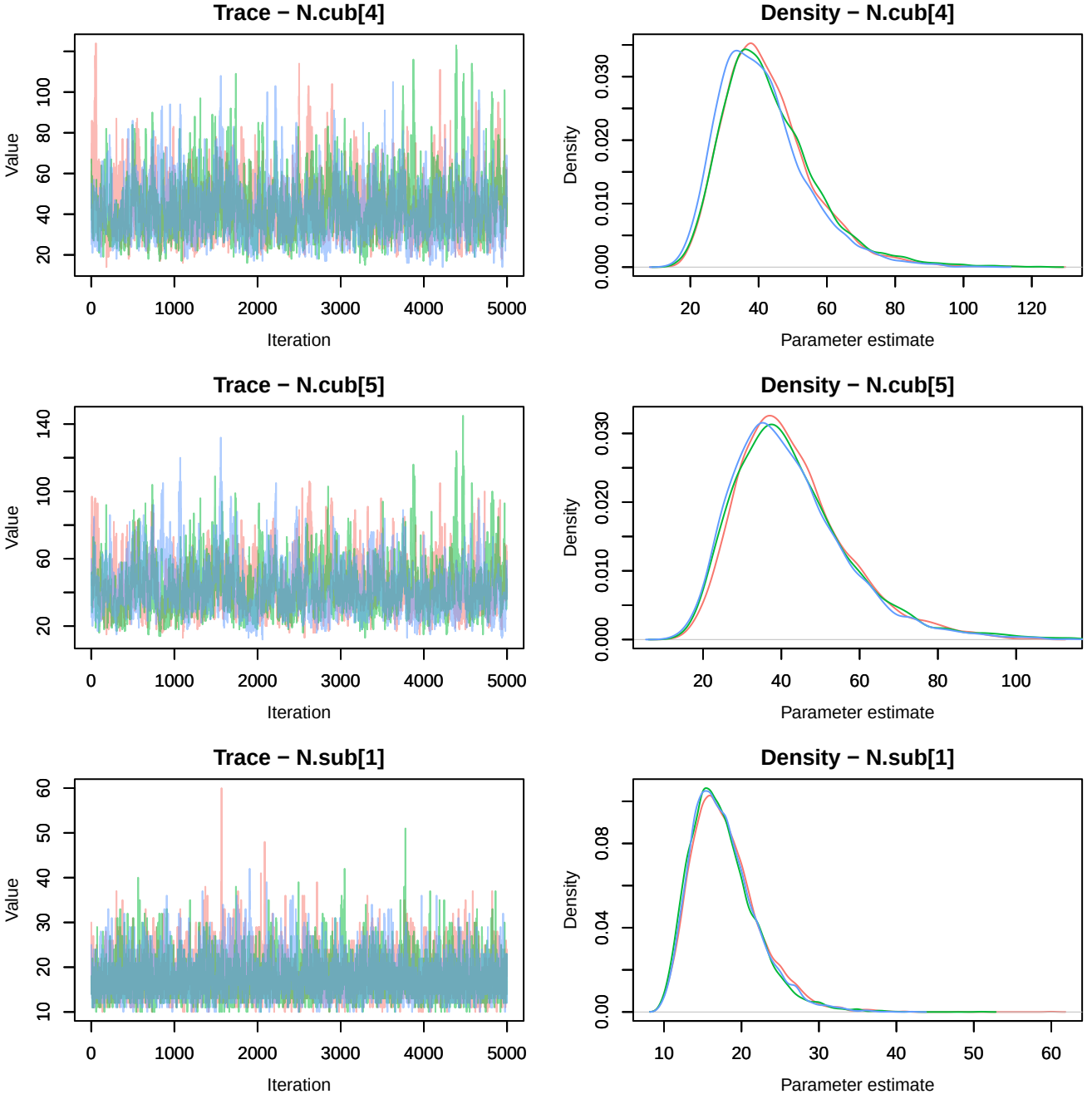
Trace − N.cub[4]
Value
Iteration
Density − N.cub[4]
Density
Parameter estimate
Trace − N.cub[5]
Value
Iteration
Density − N.cub[5]
Density
Parameter estimate
Trace − N.sub[1]
Value
Iteration
Density − N.sub[1]
Density
Parameter estimate

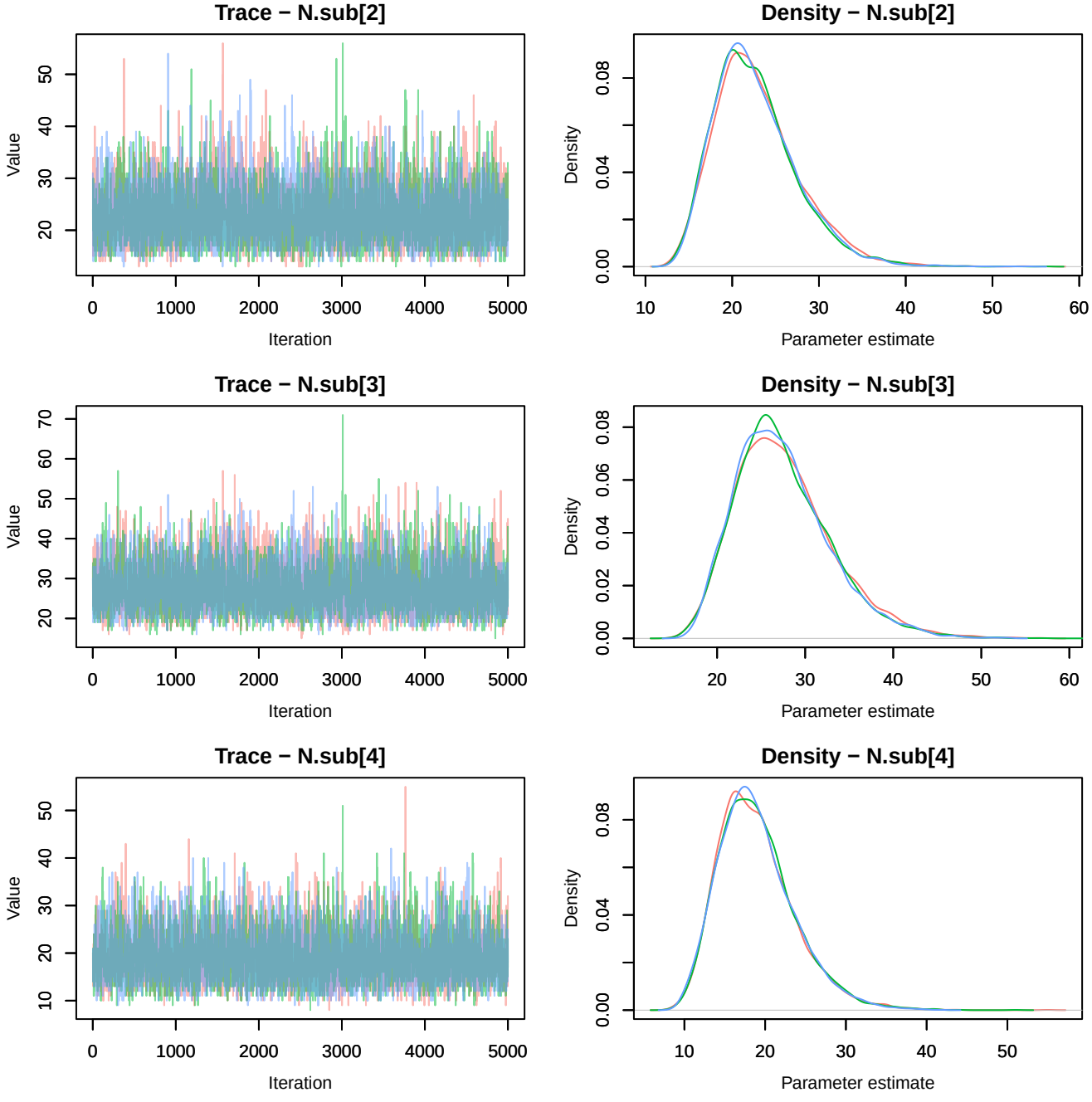
Trace − N.sub[2]
Value
Iteration
Density − N.sub[2]
Density
Parameter estimate
Trace − N.sub[3]
Value
Iteration
Density − N.sub[3]
Density
Parameter estimate
Trace − N.sub[4]
Value
Iteration
Density − N.sub[4]
Density
Parameter estimate

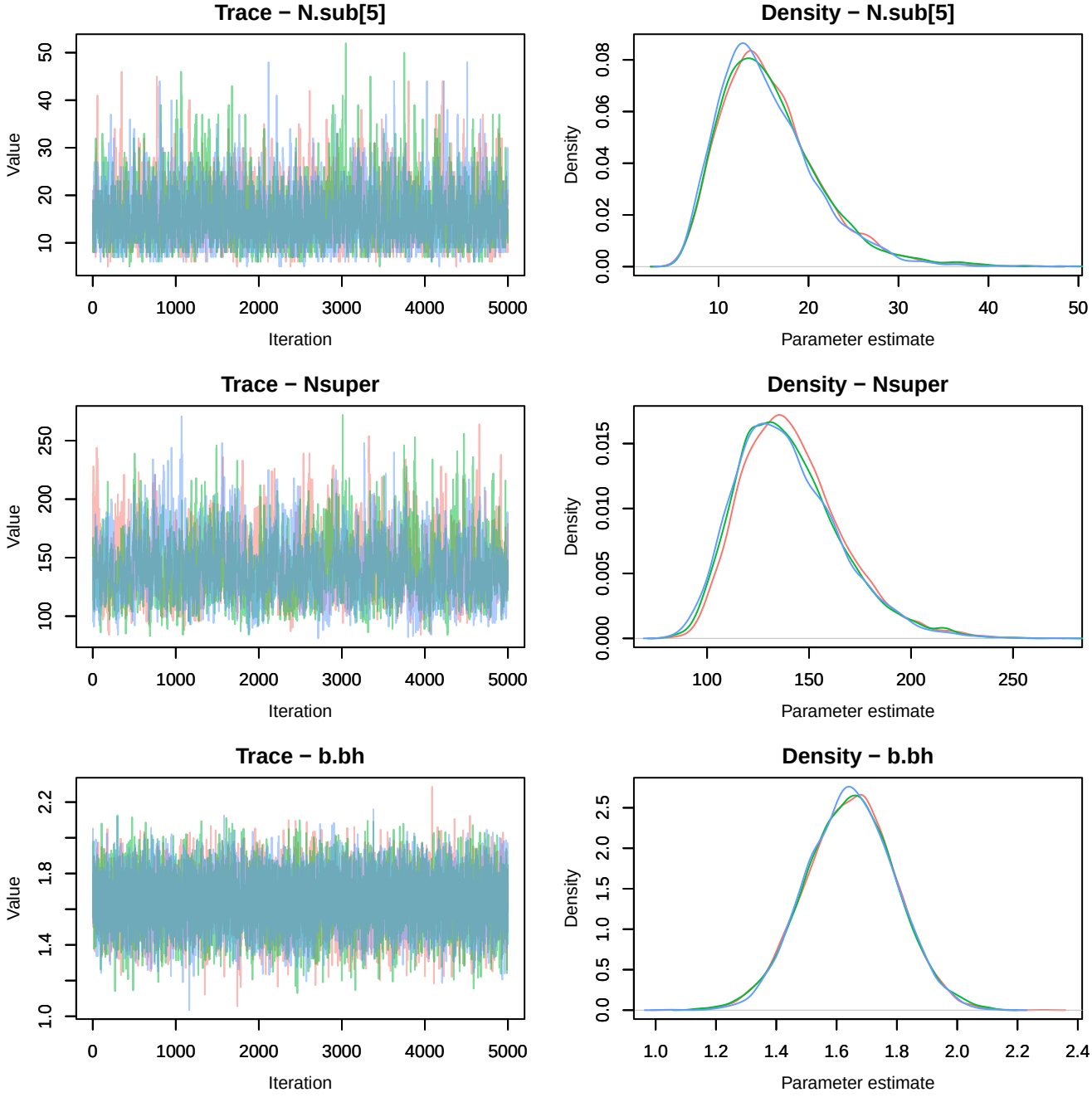
Trace − N.sub[5]
Value
Iteration
Density − N.sub[5]
Density
Parameter estimate
Trace − Nsuper
Value
Iteration
Density − Nsuper
Density
Parameter estimate
Trace − b.bh
Value
Iteration
Density − b.bh
Density
Parameter estimate

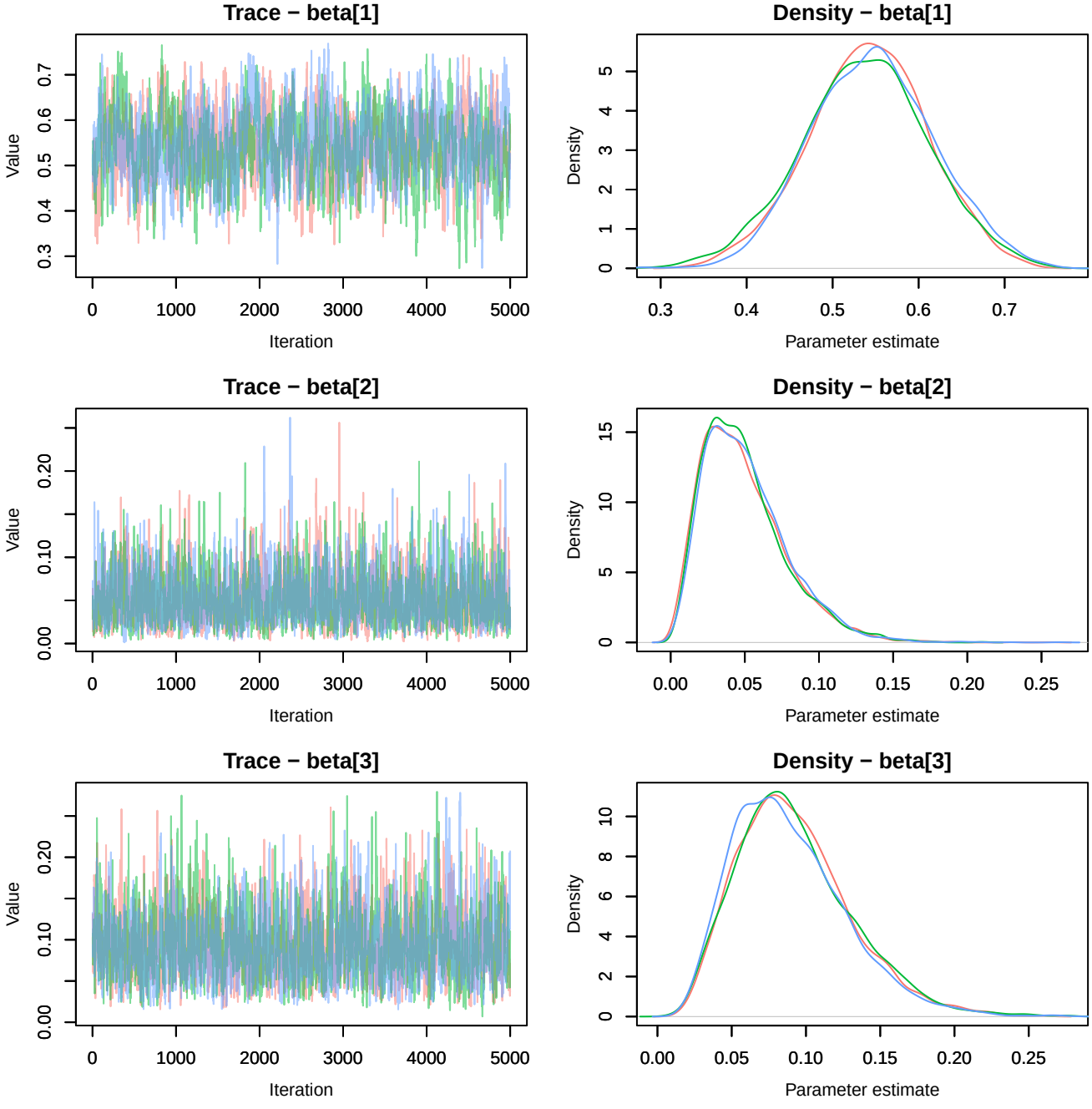
Trace − beta[1]
Value
Iteration
Density − beta[1]
Density
Parameter estimate
Trace − beta[2]
Value
Iteration
Density − beta[2]
Density
Parameter estimate
Trace − beta[3]
Value
Iteration
Density − beta[3]
Density
Parameter estimate

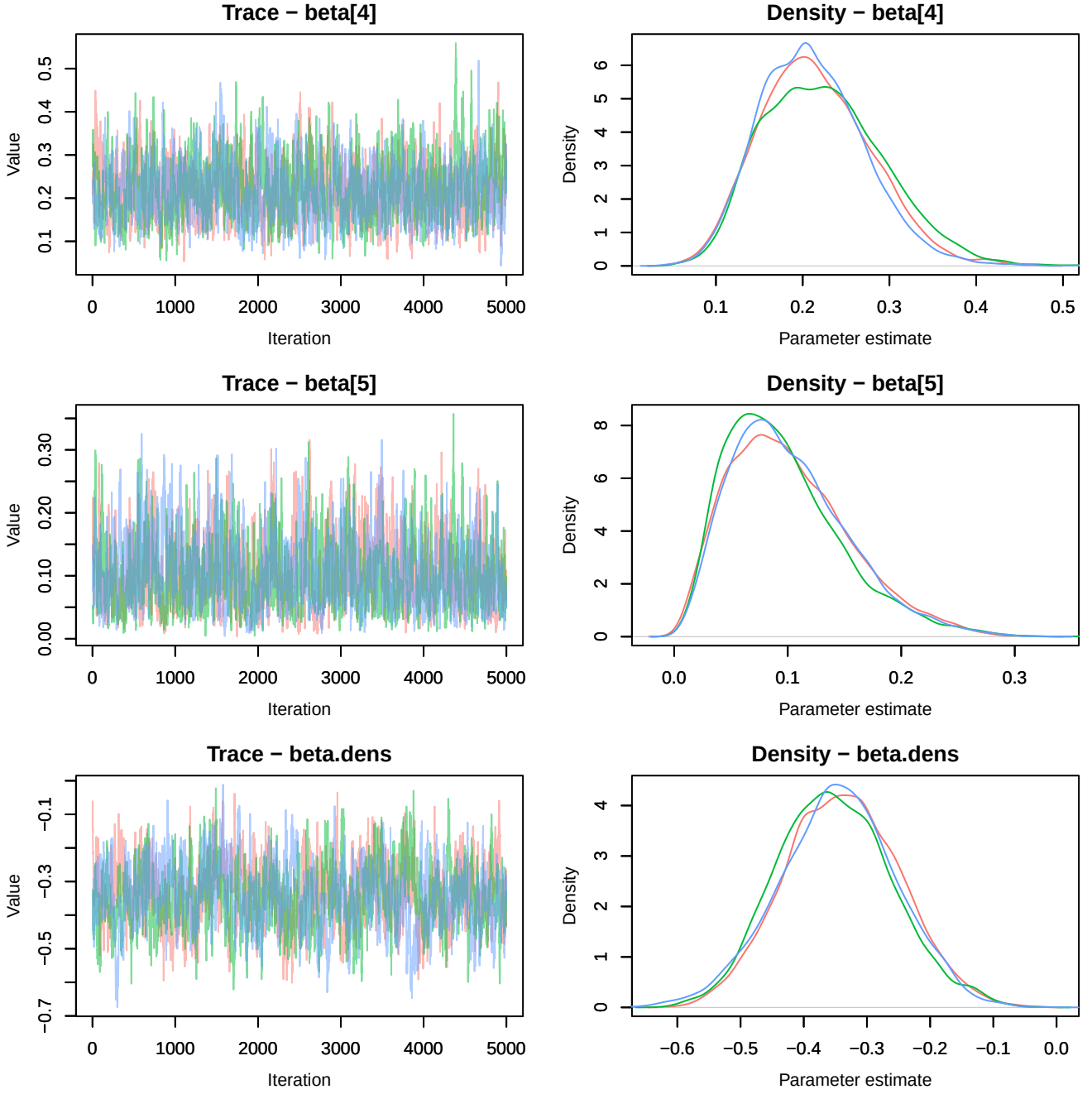
Trace − beta[4]
Value
Iteration
Density − beta[4]
Density
Parameter estimate
Trace − beta[5]
Value
Iteration
Density − beta[5]
Density
Parameter estimate
Trace − beta.dens
Value
Iteration
Density − beta.dens
Density
Parameter estimate

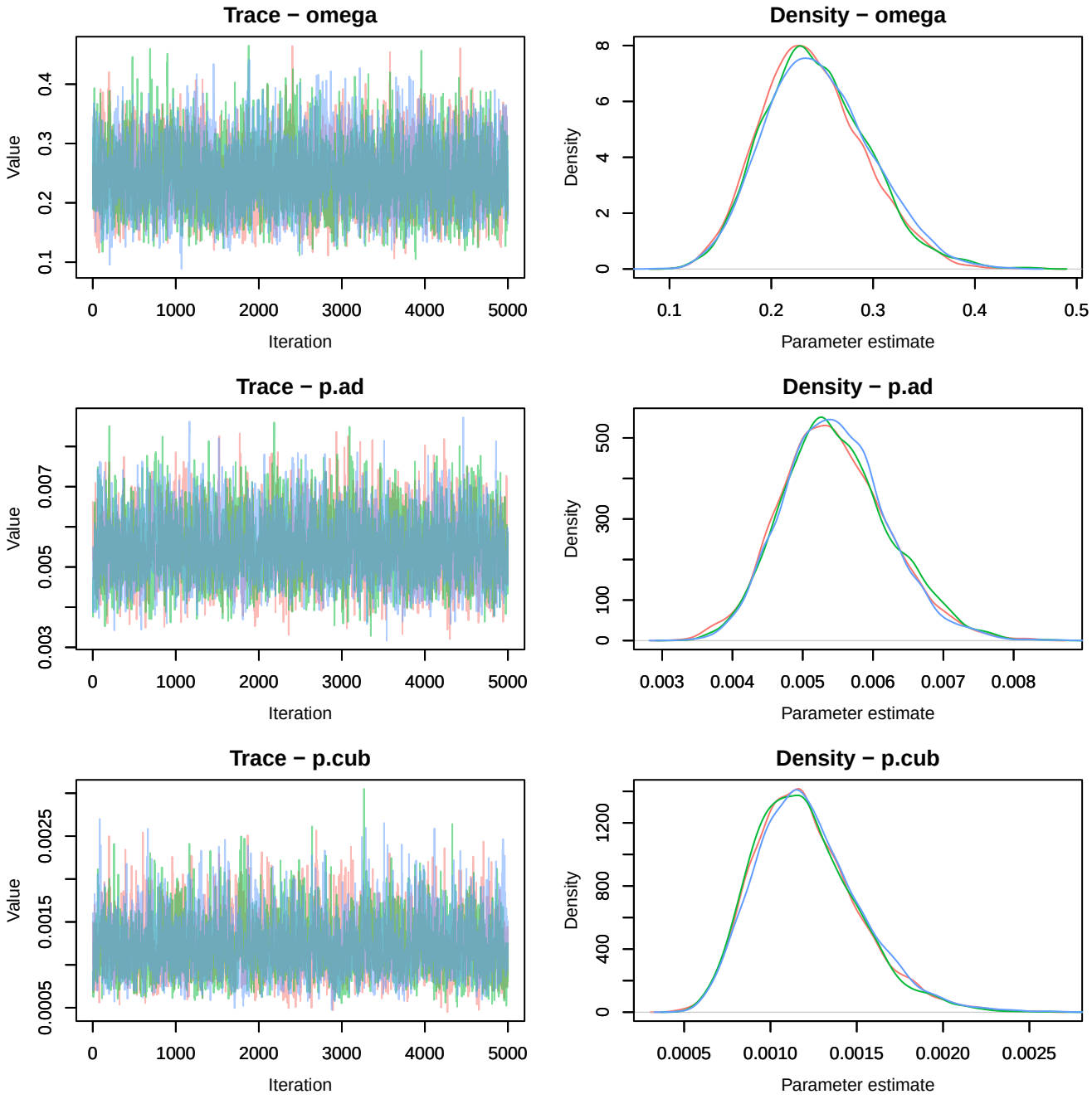
Trace − omega
Value
Iteration
Density − omega
Density
Parameter estimate
Trace − p.ad
Value
Iteration
Density − p.ad
Density
Parameter estimate
Trace − p.cub
Value
Iteration
Density − p.cub
Density
Parameter estimate

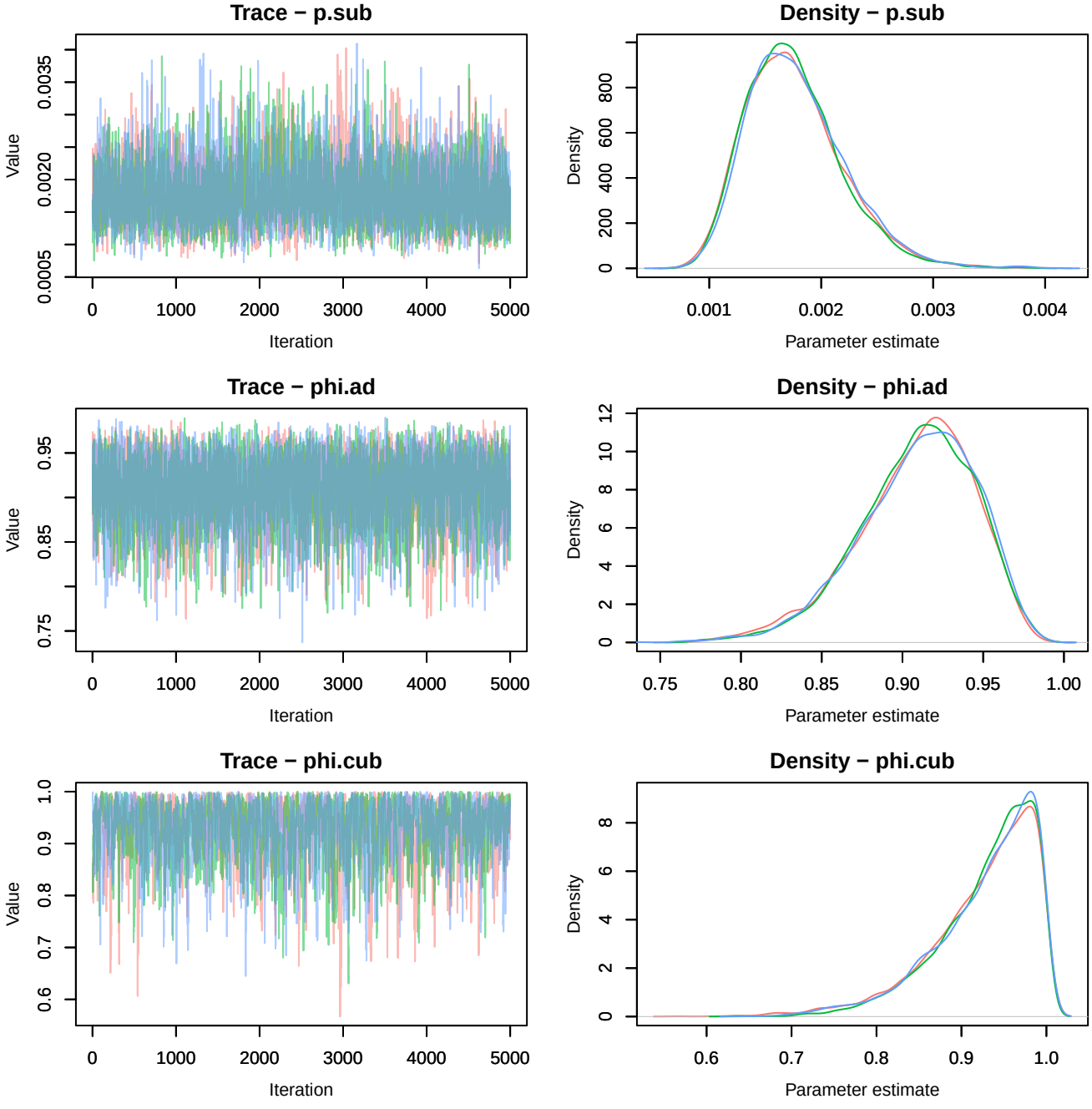
Trace − p.sub
Value
0.0005
0.0020
0.0035
0
1000
2000
3000
4000
5000
Iteration
Density − p.sub
Density
0
200
400
600
800
0.001
0.002
0.003
0.004
Parameter estimate
Trace − phi.ad
Value
0.75
0.85
0.95
0
1000
2000
3000
4000
5000
Iteration
Density − phi.ad
Density
0
2
4
6
8
10
12
0.75
0.80
0.85
0.90
0.95
1.00
Parameter estimate
Trace − phi.cub
Value
0.6
0.7
0.8
0.9
1.0
0
1000
2000
3000
4000
5000
Iteration
Density − phi.cub
Density
0
2
4
6
8
0.6
0.7
0.8
0.9
1.0
Parameter estimate

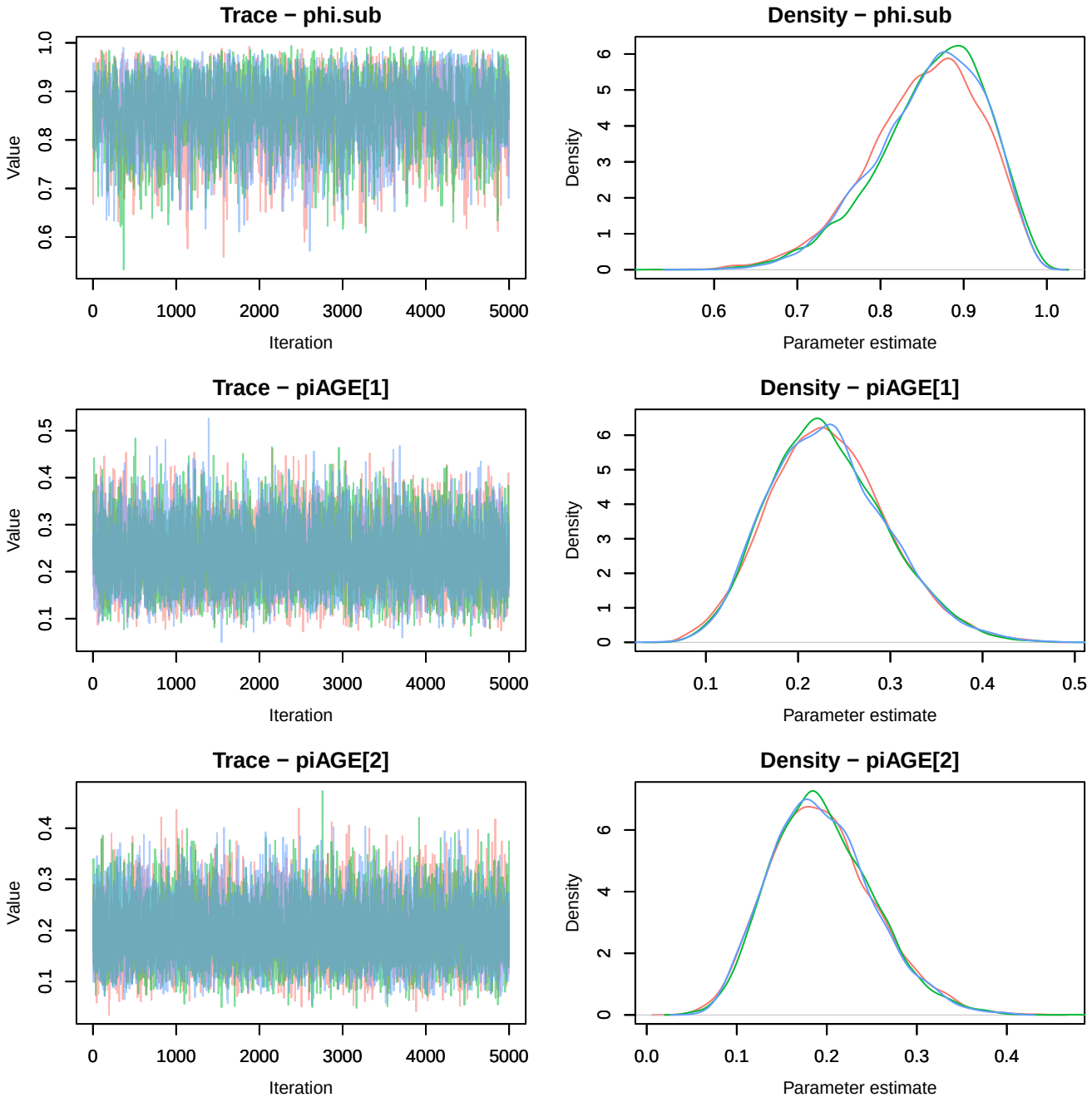
Trace − phi.sub
Value
Iteration
Density − phi.sub
Density
Parameter estimate
Trace − piAGE[1]
Value
Iteration
Density − piAGE[1]
Density
Parameter estimate
Trace − piAGE[2]
Value
Iteration
Density − piAGE[2]
Density
Parameter estimate

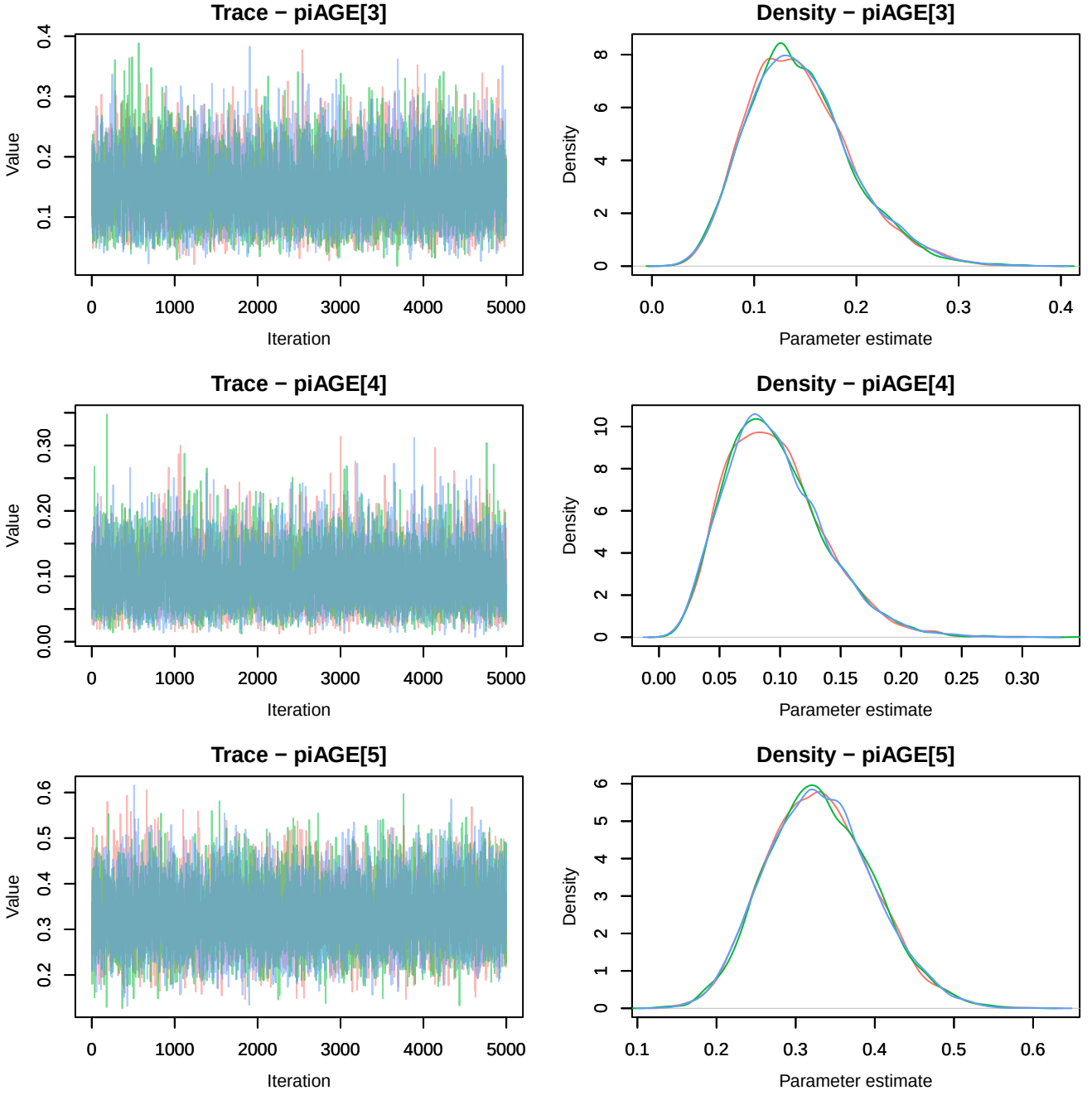
Trace − piAGE[3]
Value
Iteration
Density − piAGE[3]
Density
Parameter estimate
Trace − piAGE[4]
Value
Iteration
Density − piAGE[4]
Density
Parameter estimate
Trace − piAGE[5]
Value
Iteration
Density − piAGE[5]
Density
Parameter estimate

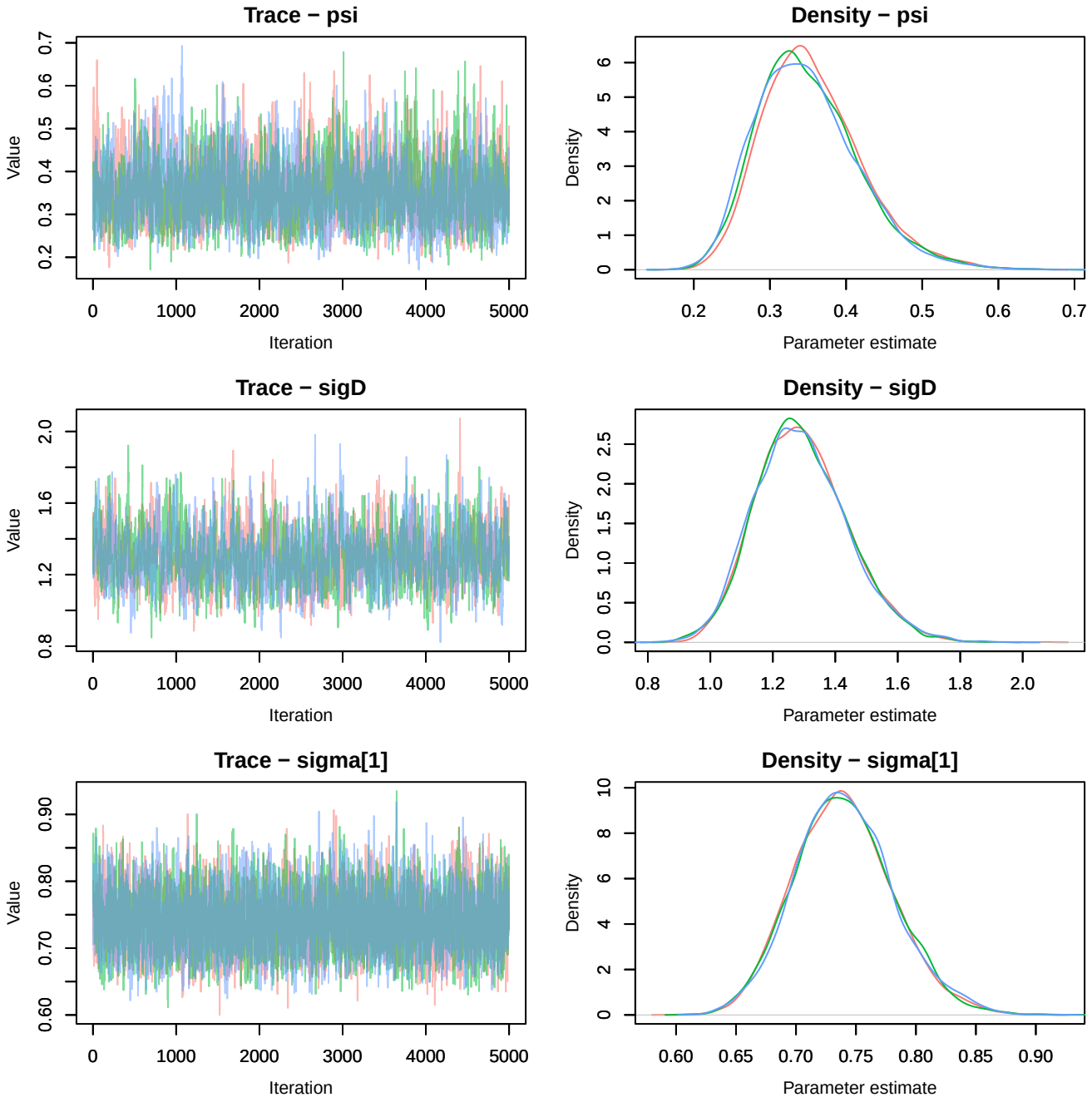
Trace − psi
Value
Iteration
Density − psi
Density
Parameter estimate
Trace − sigD
Value
Iteration
Density − sigD
Density
Parameter estimate
Trace − sigma[1]
Value
Iteration
Density − sigma[1]
Density
Parameter estimate

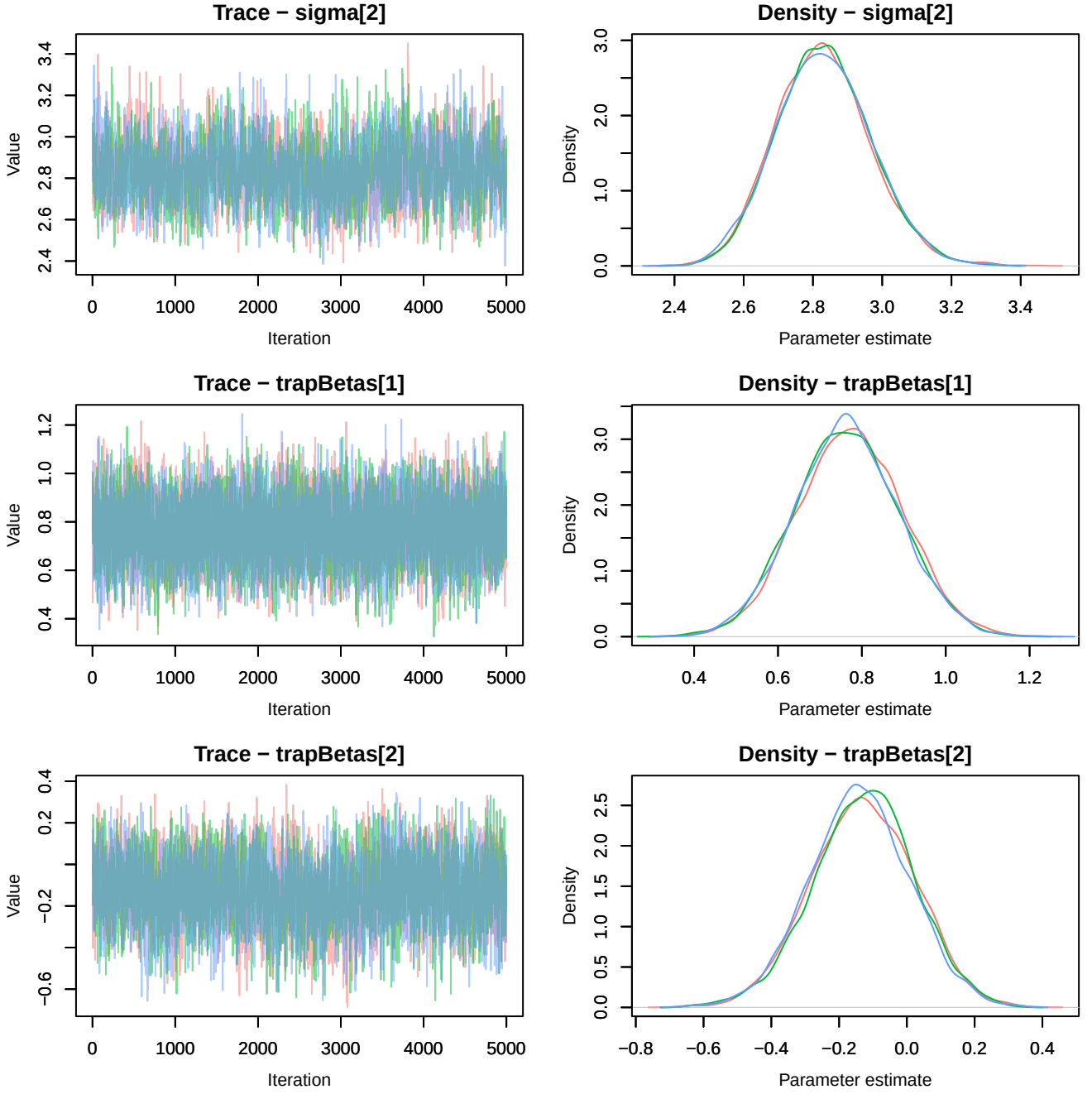
Trace − sigma[2]
Value
Iteration
Density − sigma[2]
Density
Parameter estimate
Trace − trapBetas[1]
Value
Iteration
Density − trapBetas[1]
Density
Parameter estimate
Trace − trapBetas[2]
Value
Iteration
Density − trapBetas[2]
Density
Parameter estimate

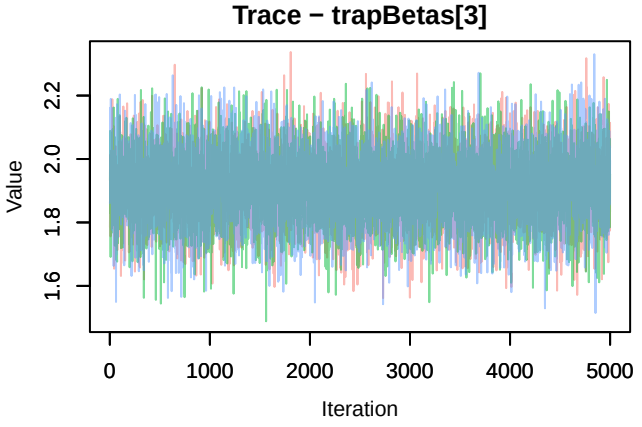
Trace − trapBetas[3]
Value
1.6
1.8
2.0
2.2
0
1000
2000
3000
4000
5000
Iteration

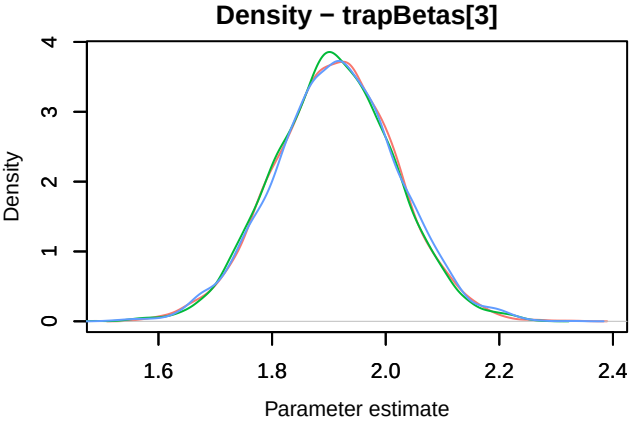
Density − trapBetas[3]
Density
0
1
2
3
4
1.6
1.8
2.0
2.2
2.4
Parameter estimate