Rana Zahoor Ul Hassan

3D Visulizer&Animator

3D Visualizer and Animator with strong experience in creating all types of architectural 3D rendering and animation, including interior, exterior, and landscape visualization. Skilled in producing high-quality visual content for real estate, commercial, residential, and retail projects. Experienced in transforming architectural drawings and concepts into realistic 3D models, photorealistic renderings, and animated presentations to support design development and project marketing.

Contact

Phone
+923244695590

Email
ranazahoor3d@gmail.com

Address
H#86 St# 62 Dharmpura
lahore cantt

Expertise

- Ms Word
- Ms excel
- Ms Powerpoint
- Data Entery
- Autocad
- Sketchup
- 3D Studio Max
- V-ray
- Corona
- Lumion
- D5
- Adobephotshop
- Adobe Premiere Pro
- Wondershare Filmora

Education

2017-2023
Allama Iqbal Open University
B.COM
Completed a comprehensive program focused on business, finance, accounting, and economics.
Studied core subjects including Financial Accounting, Cost Accounting, Business Law, Economics, Management, Marketing, and Auditing.
Developed strong skills in financial analysis, documentation, reporting, data handling, and business communication.
Gained a solid understanding of commercial practices, budgeting, and organizational operations, supporting professional work in technical and creative fields.

2015 - 2017
Allama Iqbal Open University
I.COM
- Completed intermediate-level education with a focus on commerce, accounting, economics, and business studies.
- Studied core subjects including Financial Accounting, Business Mathematics, Economics, Principles of Commerce, and Statistics.
- Developed a strong foundation in financial records, data handling, analytical thinking, and business documentation.
- Built essential skills in organizational processes, reporting, and professional communication.

2012 - 2013
Unique Computer College
Diploma Computer Application
- Completed a 1-year comprehensive diploma program in computer applications.
- Gained hands-on proficiency in Microsoft Office Suite, including Word, Excel, and PowerPoint.
- Developed practical skills in computer operations, data management, and essential office software tools.

2010 - 2011
EDGE College Foundation
Diploma in 3D Studio Max
- Completed a 2-year professional diploma focused on 3D modeling, texturing, lighting, and rendering using 3D Studio Max.
- Developed strong skills in architectural visualization, including interior and exterior 3D views.
- Gained practical experience in creating high-quality 3D models, scenes, and presentation-ready renders for design and construction projects.

2008
FEDERAL BOARD OF INTERMEDIATE
MATRIC SINCE
- Completed Matriculation under the Federal Board of Intermediate & Secondary Education (FBISE).
- Studied core subjects including English, Urdu, Mathematics, Physics, Chemistry, Computer Science, Islamic Studies, and Pakistan Studies.
- Built a strong academic foundation in analytical thinking, problem-solving, basic sciences, and computer fundamentals.
- Developed discipline, time management, and structured learning skills essential for higher education and professional growth.

PORTFOLIO

Residential Project

Commercial Project

Commercial Project

Commercial Project

Commercial Mosque

Experience

2014
A.C. NIELSEN COMPANY LIMITED
Data Entry Operator

- •Accurately entered, updated, and maintained large volumes of data in company databases and systems.
- •Verified data for errors, inconsistencies, and completeness to ensure high accuracy and quality standards.
- •Prepared reports, spreadsheets, and documentation using MS Excel and other computer applications.

2014-2016
OULIN Pakistan
3D visulization

- Worked as a 3D Visualization Artist specializing in modular kitchen designs, wardrobes, and complete interior visualizations.
- Created high-quality 3D models and realistic renderings for residential and commercial kitchen projects.
- Developed wardrobe designs, including layout planning, material selection, textures, and finishes.

2017-2021
Milestone (CBS)
3D visulization

- Worked as a 3D Visualization Artist for residential houses and commercial building projects.
- Created high-end, photorealistic 3D renderings for complete house designs, façades, interiors, and commercial structures.
- Developed exterior and interior visualizations to support house sales, marketing, and client presentations.
- Prepared 3D models, lighting, textures, and realistic materials to enhance design quality and visual impact.
- Coordinated with architects and engineers to ensure design accuracy and construction feasibility.
- Assisted the sales and marketing team by producing presentation-ready visuals for clients and investors.

2021-2022
Lime Light Brand (Mypole)
3D visulization

- Worked as a 3D Visualization Artist for retail shop designs, brand outlets, and commercial projects.
- Created high-quality exterior and interior renderings for Lime Light retail stores, ensuring brand consistency and visual appeal.
- Developed 3D visualizations for commercial buildings and residential houses as per project requirements.
- Produced realistic materials, lighting, textures, and detailed models for presentation and approval purposes.
- Coordinated with design and execution teams to ensure accurate representation of design concepts.
- Supported client presentations and approvals through photorealistic, marketing-ready visuals.

2022-2024
Fazia Housing Scheme Lahore 1&2 /Islamabad Tranol
3D Visualization Artist & Animator

- Worked as a 3D Visualization Artist & Animator for large-scale housing society projects.
- Created 3D models of residential houses, commercial buildings, and complete society layouts.
- Produced high-quality, realistic exterior and interior renderings for marketing and approvals.
- Developed bird's-eye views, master plan visuals, and detailed urban layouts of the society.
- Created 3D walkthroughs and animation videos to showcase overall project development and planning.
- Coordinated with architects, planners, and management to ensure design accuracy and visual realism.

2024-2025
Elite Engineering Private Limite
3D Visualization Artist & Animator

- Worked as a 3D Visualization Artist & Animator for petrol pump (fuel station) projects.
- Created detailed 3D models and realistic renderings of complete petrol pump layouts, including canopies, forecourts, offices, and branding elements.
- Prepared construction-oriented 3D models showing how designs would be physically fabricated and assembled in the company's in-house workshop.
- Coordinated closely with the engineering and workshop teams to explain model execution, materials, and installation methods.
- Developed 3D animations and walkthroughs to demonstrate project flow, structure, and construction sequence.
- Supported project planning by ensuring design accuracy, feasibility, and smooth transition from visualization to fabrication.

PORTFOLIO

Aramco Petrol Pump

Commercial Gym

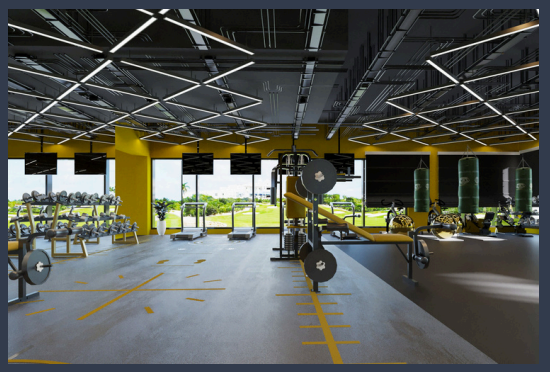

Drawing Room Interior

Dining Room Interior

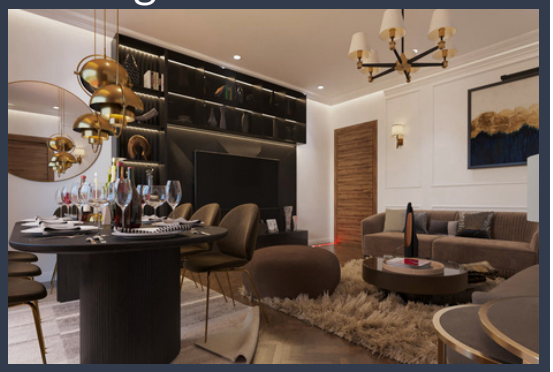

Go commercial petrol pump

2025

Grand City Kharian

3D Visualization Artist & Animator

- Worked as a 3D Visualization Artist & Animator for a large-scale real estate housing society project.
- Created complete 3D models of the society, including mosque, parks, schools, residential houses, commercial areas, roads, and landscaping.
- Produced high-quality, realistic renderings for marketing, approvals, and investor presentations.
- Developed bird's-eye views, master plan visuals, and detailed urban layouts of the society.
- Created 3D walkthroughs and animation videos to showcase overall project development and lifestyle features.
- Coordinated with architects and planning teams to ensure design accuracy and visual consistency across all society elements.

2025-2026

PMU / TDCP – Consultant 3D Visualization- Current

3D Visualization Artist & Animator

- Currently working as a Consultant 3D Visualization Artist for tourism, landscape, and public development projects.
- Create high-quality, photorealistic 3D renderings for parks, recreational areas, tourism destinations, and public spaces.
- Develop detailed landscape models, including pathways, green areas, water features, lighting, street furniture, and thematic elements.
- Produce 3D animations and walkthroughs to present project concepts, planning, and visitor experience.
- Collaborate with planners, architects, and government stakeholders to ensure design accuracy, realism, and approval-ready visuals.

2022-2025

H SONS CONSTRUCTION

Part-Time 3D Visualizer

- Developed high-quality 3D architectural visualizations for residential and commercial construction projects.
- Created exterior and interior renderings, walkthrough animations, and presentation visuals for client approvals.
- Prepared detailed 3D models using architectural drawings, AutoCAD plans, and design concepts.
- Applied realistic lighting, textures, landscaping, and environmental settings to enhance project presentations.
- Coordinated with architects, designers, and project teams to ensure accurate visualization of construction designs.
- Assisted in design modifications according to client requirements and project specifications.
- Delivered visual presentations supporting marketing, sales, and project proposal activities.
- Performed computer operator duties including data entry, document preparation, record maintenance, and project file management.
- Utilized software such as AutoCAD, 3ds Max, V-Ray/Corona, SketchUp, Lumion/D5 Render, Adobe Photoshop, Microsoft Word, Excel, and PowerPoint for design, visualization, documentation, and reporting tasks.

2025-2025

Freelance 3DVisualizer & Animator(Changa Mang Forest Visualization)

Part-Time 3D Visualizer

- Completed 3D modeling and photorealistic rendering of approximately 17 different areas within Changa Manga Forest.
- Developed accurate landscape models including pathways, plantations, recreational areas, and environmental elements.
- Applied realistic materials, lighting, vegetation, and terrain to achieve natural and visually accurate results.
- Produced high-quality renderings for presentation, planning, and visualization purposes.
- Demonstrated strong skills in large-scale landscape visualization and environmental 3D modeling.