DEPARTMENT OF THE NAVY

NAVAL FACILITIES ENGINEERING SYSTEMS COMMAND

P1360 JOINT MARITIME FACILITY

FINAL SUBMITTAL

23 JANUARY 2026

HAVING PARTICIPATED IN THE DESIGN OF PROJECT NO. 1838720, P1360 AND HAVING THOROUGHLY REVIEWED THE COMPLETED PROJECT DOCUMENTS, I DECLARE THAT THE FACILITY DESIGN INCLUDED HEREIN COMPLIES WITH ALL APPLICABLE CANADIAN CODES AND LAWS.

January 23, 2026 — Matthew.Rodgers@wsp.com — Digitally signed by Matthew.Rodgers@wsp.com DN: cn=Matthew.Rodgers@wsp.com Date: 2026.01.22 13:03:09 -04'00'

DATE — SIGNATURE

SYM	DESCRIPTION	DATE	APPR

NAVFAC

SEAL

A/E INFO

APPROVED Win B Forbes — Digitally signed by signature Date: 2026.01.28 16:50:22-05'00'

FOR COMMANDER NAVFAC

ACTIVITY: D. EVANS VIA EMAIL

SATISFACTORY TO — DATE 01/15/2026

DES | DRW | CHK

PM/DM: MJD/ATP

BRANCH MANAGER

DES PROD DIR: WBF

FIRE PROTECTION ENGINEER: DSN

DEPARTMENT OF THE NAVY
NAVAL FACILITIES ENGINEERING SYSTEMS COMMAND
PLANNING, DESIGN AND CONSTRUCTION
VARIOUS LOCATIONS

NAVAL FACILITIES ENGINEERING SYSTEMS COMMAND - ATLANTIC
NORFOLK VA
VARIOUS LOCATIONS

JOINT MARITIME FACILITY

COVER SHEET

SCALE: AS NOTED

EPROJECT NO.: 1838720

CONSTR. CONTR. NO.

NAVFAC DRAWING NO. 14157063

SHEET 1 OF 170

G-001

NAVFAC METRIC DRAWFORM REVISION: 01 OCTOBER 2018

FILE NAME: \\OCONUS\~MultipleSites\2026_1783264_P1360_MJMF\B_Design\DWGS\Sheet\01_GEN\P1360-1783264-G-001.dwg LAYOUT NAME: G-001 COVER SHEET PLOTTED: Friday, January 16, 2026 - 10:03am USER: omi_priest

	NAVFAC DWG NO.	SHEET NO.	SHEET TITLE
			GENERAL
1	14157063	G-001	COVER SHEET
2	14157064	G-002	INDEX OF DRAWING
3	14157065	G-007	CODE COMPLIANCE SUMMARY
4	14157066	G-008	BUILDING CODE SITE PLAN
5	14157067	G-101	LIFE SAFETY PLAN
6	14157068	G-201	AIR BARRIER SYSTEM KEY PLAN
7	14157069	G-202	AIR BARRIER SYSTEM BUILDING SECTIONS
			GEOTECHNICAL
8	14157070	B-001	NOTES AND LEGEND
9	14157071	B-101	SUBSURFACE EXPLORATION LOCATION PLAN
10	14157072	B-201	FOOTING UNDERCUT EXCAVATION
11	14157073	B-601	SUBSURFACE EXPLORATION RECORDS
12	14157074	B-602	SUBSURFACE EXPLORATION RECORDS
13	14157075	B-603	SUBSURFACE EXPLORATION RECORDS
14	14157076	B-604	SUBSURFACE EXPLORATION RECORDS
15	14157077	B-605	SUBSURFACE EXPLORATION RECORDS
16	14157078	B-606	SUBSURFACE EXPLORATION RECORDS
17	14157079	B-607	SUBSURFACE EXPLORATION RECORDS
			CIVIL
18	14157080	C-001	LEGEND, NOTES & ABBREVIATIONS
19	14157081	C-002	CIVIL NOTES
20	14157082	VF101	EXISTING CONDITIONS PLAN
21	14157083	CE101	EROSION AND SEDIMENT CONTROL PLAN PHASE I
22	14157084	CE102	EROSION AND SEDIMENT CONTROL PLAN PHASE II
23	14157085	CS101	CIVIL SITE AND LAYOUT PLAN
24	14157086	CS401	CONCRETE JOINTING PLAN
25	14157087	CG101	GRADING PLAN
26	14157088	CU101	UTILITY PLAN
27	14157089	CU201	STORM SEWER AND WATER LINE PROFILES
28	14157090	CU202	STORM SEWER PROFILES
29	14157091	C-501	DETAILS - EROSION AND SEDIMENT CONTROL
30	14157092	C-502	DETAILS - EROSION AND SEDIMENT CONTROL
31	14157093	C-503	DETAILS - SITE
32	14157094	C-504	DETAILS - SITE
33	14157095	C-505	DETAILS - UTILITY
34	14157096	C-506	DETAILS - UTILITY
35	14157097	C-507	DETAILS - UTILITY
36	14157098	C-508	DETAILS - UTILITY
37	14157099	C-509	DETAILS - UTILITY
38	14157100	C-510	DETAILS - FENCING
39	14157101	C-511	DETAILS - FENCING
			LANDSCAPE
40	14157102	L-001	LANDSCAPE NOTES, LEGEND, AND ABBREVIATIONS
41	14157103	LS101	LANDSCAPE SITE PLAN
42	14157104	LS501	LANDSCAPE DETAILS
			STRUCTURAL
43	14157105	S-001	GENERAL STRUCTURAL NOTES
44	14157106	S-002	LEGENDS AND ABBREVIATIONS
45	14157107	S-003	LOADING DIAGRAMS
46	14157108	S-101	FOUNDATION PLAN
47	14157109	S-102	LOW ROOF FRAMING PLAN
48	14157110	S-103	HIGH ROOF FRAMING PLAN
49	14157111	S-301	SECTIONS
50	14157112	S-302	SECTIONS
51	14157113	S-401	FUEL TANK ROOM FRAMING PLAN
52	14157114	S-501	FOUNDATION DETAILS
53	14157115	S-502	SOG DETAILS
54	14157116	S-503	STEEL DETAILS
55	14157117	S-504	WALL DETAILS
			ARCHITECTURAL
56	14157118	A-001	GENERAL NOTES LEGENDS AND ABBREVIATIONS
57	14157119	A-101	WORK KEYNOTES - PLANS
58	14157120	A-105	FLOOR PLAN
59	14157121	A-106	REFLECTED CEILING PLAN
60	14157122	A-107	ROOF PLAN
61	14157123	A-201	WORK KEYNOTES - ELEVATIONS
62	14157124	A-205	ELEVATIONS
63	14157125	A-206	ELEVATIONS
64	14157126	A-301	WORK KEYNOTES - BUILDING SECTIONS
65	14157127	A-302	WORK KEYNOTES WALL - SECTIONS
66	14157128	A-305	BUILDING SECTIONS
67	14157129	A-306	WALL SECTIONS
68	14157130	A-307	WALL SECTIONS
69	14157131	A-401	KEYNOTES - ENLARGED PLAN & INTERIOR ELEVATIONS
70	14157132	A-405	ENLARGED FLOOR PLANS
71	14157133	A-406	INTERIOR ELEVATIONS AND TOILET ACCESSORIES SCHEDULES
72	14157134	A-407	CASEWORK SECTIONS
73	14157135	A-501	WORK KEYNOTES - EXTERIOR DETAILS
74	14157136	A-502	WORK KEYNOTES CEILING, PENETRATION, FIRE RATED PARTITION AND RAISED ACCESS FLOOR DETAILS
75	14157137	A-505	ROOF DETAILS
76	14157138	A-506	EXTERIOR DETAILS
77	14157139	A-507	CEILING DETAILS
78	14157140	A-508	FIRE RATED PENETRATION DETAILS
79	14157141	A-509	FIRE RATED PARTITION DETAILS
80	14157142	A-510	RAISED ACCESS FLOOR DETAILS
81	14157143	A-601	WORK KEYNOTES - DOORS, LOUVERS, TRANS. PANEL DETAILS
82	14157144	A-605	PARTITION TYPES
83	14157145	A-606	DOOR AND WINDOW SCHEDULES AND TYPES
84	14157146	A-607	DOOR DETAILS
85	14157147	A-608	PIPE PENETRATION AND LOUVER DETAILS
			INTERIORS
86	14157148	IF101	INTERIOR FURNITURE PLAN
87	14157149	IF601	FURNITURE SCHEDULE AND DETAILS
88	14157150	IG101	INTERIOR SIGNAGE PLAN
89	14157151	IG601	INTERIOR SIGNAGE SCHEDULE AND DETAILS
90	14157152	IN601	INTERIOR FINISH LEGEND AND SCHEDULE
			FIRE PROTECTION
91	14157153	F-001	FIRE PROTECTION LEGEND AND NOTES
92	14157154	F-002	FIRE PROTECTION NOTES CONTINUED
93	14157155	FA101	FIRE ALARM FLOOR PLAN
94	14157156	FA501	FIRE ALARM DETAILS
95	14157157	FA502	FIRE ALARM RISER DIAGRAM AND MATRIX
96	14157158	FX101	FIRE SUPRESSION FLOOR PLAN
97	14157159	FX401	FIRE PUMP PLAN VIEW
98	14157160	FK101	CLEAN AGENT SUPRESSION FLOOR PLAN
99	14157161	FK501	CLEAN AGENT RISER DIAGRAM AND MATRIX
			PLUMBING
100	14157162	P-001	GENERAL NOTES, SYMBOLS, AND LEGENDS
101	14157163	P-101	DOMESTIC WATER - FLOOR PLAN
102	14157164	P-102	SANITARY/VENT - FLOOR PLAN
103	14157165	P-103	RADON - FLOOR PLAN
104	14157166	P-104	FUEL LINE - FLOOR PLAN
105	14157167	P-401	ENLARGED FLOOR PLANS
106	14157168	P-501	PLUMBING DETAILS
107	14157169	P-502	PLUMBING DETAILS
108	14157170	P-601	PLUMBING SCHEDULES
109	14157171	P-602	PLUMBING SCHEDULES
110	14157172	P-701	WATER RISER DIAGRAM
111	14157173	P-702	WATER RISER DIAGRAM
112	14157174	P-703	RADON MITIGATION RISER DIAGRAM
113	14157175	P-704	FUEL - OIL SCHEMATICS
			MECHANICAL
114	14157176	M-001	MECHANICAL GENERAL NOTES, SYMBOLS, AND LEGENDS
115	14157177	M-101	FLOOR PLAN - MECHANICAL HVAC
116	14157178	M-102	FLOOR PLAN - MECHANICAL PIPING
117	14157179	M-401	ENLARGED FLOOR PLAN - MECHANICAL ROOM DUCTWORK
118	14157180	M-402	ENLARGED FLOOR PLAN - MECHANICAL ROOM PIPPING
119	14157181	M-403	MECHANICAL SECTION PLANS
120	14157182	M-501	MECHANICAL DETAILS
121	14157183	M-502	MECHANICAL DETAILS
122	14157184	M-503	MECHANICAL DETAILS
123	14157185	M-504	MECHANICAL DETAILS
124	14157186	M-505	MECHANICAL DETAILS
125	14157187	M-506	MECHANICAL DETAILS
126	14157188	M-507	MECHANICAL DETAILS
127	14157189	M-601	MECHANICAL SCHEDULES
128	14157190	M-602	MECHANICAL SCHEDULES
129	14157191	M-603	MECHANICAL SCHEDULES
130	14157192	M-701	MECHANIAL CONTROLS
131	14157193	M-702	CHILLED WATER CONTROL
132	14157194	M-703	MECHANICAL CONTROLS
133	14157195	M-704	MECHANICAL CONTROLS
134	14157196	M-705	MECHANICAL CONTROLS
			ELECTRICAL
135	14157197	E-001	ELECTRICAL LEGEND AND ABBREVIATIONS
136	14157198	ES101	ELECTRICAL DEMOLITION SITE PLAN
137	14157199	ES102	ELECTRICAL SITE PLAN
138	14157200	ES501	ELECTRICAL SITE DETAILS
139	14157201	ES502	ELECTRICAL SITE DETAILS
140	14157202	ES503	OVERHEAD ELECTRICAL SITE DETAILS
141	14157203	ES504	OVERHEAD ELECTRICAL SITE DETAILS
142	14157204	EL101	ELECTRICAL LIGHTING PLAN
143	14157205	EL501	LUMINAIRE DETAILS
144	14157206	EL502	LUMINAIRE DETAILS
145	14157207	EL601	LUMINAIRE SCHEDULE AND CONTROL TABLE
146	14157208	EP101	ELECTRICAL POWER PLAN
147	14157209	EP102	ELECTRICAL POWER PLAN - MECHANICAL EQUIPMENT
148	14157210	EP201	ELECTRICAL SWITCHBOARD GS1 ELEVATION AND SCHEDULE
149	14157211	EP202	ELECTRICAL SWITCHBOARD ES1 ELEVATION AND SCHEDULE
150	14157212	EP601	ELECTRICAL ONE-LINE DIAGRAM
151	14157213	EP602	ELECTRICAL PANELBOARD SCHEDULES
152	14157214	EP603	ELECTRICAL PANELBOARD SCHEDULES
153	14157215	EP604	PDU-1A PANELBOARD SCHEDULES
154	14157216	EP605	PDU-2A AND PDU-AB PANELBOARDS SCHEDULES
155	14157217	EP606	PDU-1B PANELBOARD SCHEDULES
156	14157218	EP607	PDU-2B AND GL115 PANELBOARD SCHEDULES
157	14157219	EG101	ELECTRICAL GROUNDING PLAN
158	14157220	EG102	LIGHTNING PROTECTION SYSTEM ROOF PLAN
159	14157221	EG201	EXTERIOR LPS ELEVATIONS
160	14157222	EG202	EXTERIOR LPS ELEVATIONS
161	14157223	EG501	GROUNDING AND LPS DETAILS
162	14157224	EG502	GROUNDING AND LPS DETAILS
163	14157225	TN101	TELECOMMUNICATIONS AND OVERHEAD CABLE TRAY PLAN
164	14157226	TN401	ENLARGED TELECOMMUNICATIONS PLANS
165	14157227	TN501	TELECOMMUNICATIONS WORKSTATION OUTLET DETAILS
166	14157228	TN601	TELECOMMUNICATIONS RISER DIAGRAMS
167	14157229	TY101	ELECTRONIC SECURITY SYSTEM PLAN
168	14157230	TY501	ELECTRONIC SECURITY SYSTEM DOOR ELEVATIONS
169	14157231	TY601	ACCESS CONTROL AND INTRUSION DETECTION SYSTEM RISER DIAGRAMS
170	14157232	TY602	VIDEO SURVEILLANCE SYSTEM RISER DIAGRAM

SYM	DESCRIPTION	DATE	APPR

SEAL

A/E INFO

APPROVED Wm B Forbes Digitally signed by signature Date: 2026.01.28 16:50:22-05'00'

FOR COMMANDER NAVFAC

ACTIVITY

D. EVANS VIA EMAIL

SATISFACTORY 10 DATE 01/15/2026

DES | DRW | CHK

PM/CM MJD/ATP

BRANCH MANAGER

DES PROD DIR WBF

FIRE PROTECTION ENGINEER DSN

DEPARTMENT OF THE NAVY
NAVAL FACILITIES ENGINEERING SYSTEMS COMMAND
PLANNING, DESIGN AND CONSTRUCTION
NAVAL FACILITIES ENGINEERING SYSTEMS COMMAND - ATLANTIC NORFOLK VA
VARIOUS LOCATIONS

JOINT MARITIME FACILITY

INDEX OF DRAWINGS

SCALE: AS NOTED

EPROJECT NO.: 1838720

CONSTR. CONTR. NO.

NAVFAC DRAWING NO.

SHEET 2 OF 170

G-002

NAVFAC METRIC DRAWFORM REVISION: 01 OCTOBER 2018

FILE NAME: H:\UCONUS\~MultipleSites\2026_1783264_P1360_MJMP\B_Design\DWGS\Sheet\01_GEN\P1360-1783264-G-002.dwg LAYOUT NAME: G-002 INDEX OF DRAWINGS PLOTTED: Friday, January 16, 2026 - 10:03am USER: ann.priest

IBC BUILDING DESCRIPTION

OCCUPANCY	MIXED, NON-SEPARATED GROUP B WITH ACCESSORY GROUP S-1 & GROUP R-3
TYPE OF CONSTRUCTION	TYPE IIB
NUMBER OF STORIES	1 STORY
HEIGHT	18,567 MM TO ROOF
AREA	1,827.9 SM

IBC ALLOWABLE HEIGHT & AREA

	GROUP B	GROUP S-1	GROUP R-3
ALLOWABLE HEIGHT (TABLE 504.3)	22,860 MM	22,860 MM	22,860 MM
ALLOWABLE STORIES (TABLE 504.4)	4 STORIES	4 STORIES	5 STORIES
ALLOWABLE AREA (TABLE 506.2)	8,547 SM	6,503 SM	UNLIMITED SM

PER IBC, 508.3.2 FOR NON-SEPARATED OCCUPANCIES, THE ALLOWABLE AREA & HEIGHT OF THE BUILDING ARE BASED ON THE MOST RESTRICTIVE ALLOWANCES OF THE OCCUPANCIES UNDER CONSIDERATION.

GROUP S-1 IS THE MOST RESTRICTIVE OCCUPANCY AT 4 STORIES, 22860 MM HIGH, AND AN AREA OF 6503 SM. AS DESIGNED, THE BUILDING IS 1 STORIES, 18567 MM HIGH, AND HAS AN AREA OF 1,827.9 SM. TYPE IIB IS ACCEPTABLE.

IBC FIRE RESISTANCE RATING

BUILDING ELEMENT / AREA	RATING (HOURS)		REFERENCE
	REQUIRED	PROVIDED	
PRIMARY STRUCTURAL FRAME	0	0	IBC, TABLE 601
EXTERIOR BEARING WALLS	0	0	IBC, TABLE 601
INTERIOR BEARING WALLS	0	0	IBC, TABLE 601
FLOOR CONSTRUCTION	0	0	IBC, TABLE 601
INTERIOR NON-BEARING WALLS	0	0	IBC, TABLE 601
OCCUPANCY SEPARATION	0	0	IBC, 508.3
ROOF CONSTRUCTION	0	0	IBC, TABLE 601

* DENOTES U.S. BUILDING CODE / DOD STANDARDS AND HOST NATION CRITERIA CONFLICTS

NFPA FIRE RESISTANCE RATING

BUILDING ELEMENT / AREA	RATING (HOURS)		REFERENCE
	REQUIRED	PROVIDED	
ELECTRICAL (118)	1	1	NFPA 70, 450.21(B)
UPS A (117)	1	1	NFPA 76, 6.10.2
UPS B (119)	1	1	NFPA 76, 6.10.2
OPS EQUIPMENT (116)	1	1	NFPA 76, 6.8.3
GENERATOR (115)	2	2	NFPA 110, 7.2.1
GENERATOR FUEL (114)**	3	3	NFPA 37, 6.3.6
FIRE PUMP (113)	1	1	NFPA 20, 4.14.1.1.2

* DENOTES U.S. BUILDING CODE / DOD STANDARDS AND HOST NATION CRITERIA CONFLICTS

** CEILING RATING MUST MATCH WHAT IS PROVIDED. SEE FLOOR PLAN FOR MORE INFORMATION

OPENING PROTECTIVES

TYPE OF SEPARATION ASSEMBLY	RATING (HOURS)		REFERENCE
	REQUIRED	PROVIDED	
EXTERIOR BEARING WALLS	0	0	IBC, TABLE 705.8
PENETRATIONS IN FIRE BARRIERS	FIRESTOPPING	FIRESTOPPING	NFPA 101, 8.3.5.1

NFPA BUILDING DESCRIPTION

OCCUPANCY*	MIXED BUSINESS, STORAGE, AND LODGING IN ACCORDANCE WITH NFPA 101 6.1.14.3

* PER NFPA 101, 6.1.14.3.2, THE BUILDING SHALL COMPLY WITH THE MOST RESTRICTIVE REQUIREMENTS OF THE OCCUPANCIES INVOLVED, UNLESS SEPARATE SAFEGUARDS ARE APPROVED.

OCCUPANT LOAD & EGRESS CAPACITY

LEVEL	CALCULATED OCCUPANT LOAD	EGRESS CAPACITY PROVIDED
FIRST	51	3178

MEANS OF EGRESS

	REQUIRED	PROVIDED	REFERENCE
MINIMUM NUMBER OF EXITS	2	4	NFPA 101, 7.4
MINIMUM WIDTH, EXIT ACCESS CORRIDORS	1,120 MM	1,738 MM	NFPA 101, 7.3.4 & 38.2.3.2
MINIMUM WIDTH, EXIT DOORS	810 MM	1,016 MM	NFPA 101, 7.2.1.2.3.2
MINIMUM TOTAL EGRESS CAPACITY	1,620 MM	14,603 MM	NFPA 101, 7.3.3
MAXIMUM COMMON PATH OF TRAVEL			
– BUSINESS	30 M	29.2 M	NFPA 101, TABLE A.7.6
– STORAGE	30 M	9 M	NFPA 101, TABLE A.7.6
– LODGING	NOT REQUIRED	6 M	NFPA 101, TABLE A.7.6
MAXIMUM DEAD END CORRIDOR			
– BUSINESS	NA	NA	NFPA 101, TABLE A.7.6
– STORAGE	NA	NA	NFPA 101, TABLE A.7.6
MAXIMUM TRAVEL DISTANCE			
– BUSINESS	91 M	53.7 M	NFPA 101, TABLE A.7.6
– STORAGE	122 M	8.4 M	NFPA 101, TABLE A.7.6
MEANS OF EGRESS ILLUMINATION	YES	YES	NFPA 101, 7.8/42.2.8
EMERGENCY LIGHTING	YES	YES	NFPA 101, 7.9/42.2.9
EXIT SIGNS	YES	YES	NFPA 101, 7.10/42.2.10

*NA – NOT APPLICABLE

FIRE PROTECTION

	REQUIRED	PROVIDED	REFERENCE
FIRE SPRINKLER SYSTEM, WET-PIPE	YES	YES	UFC 3-600-01, 4-15.4 & 9-7.2.1.1 NFPA 76, 8.6.2.2
CLEAN AGENT FIRE EXTINGUISHING SYSTEM	YES	YES	UFC 3-600-01, 4-15.5 NFPA 76, 8.6.2.3
INTERIOR HOSE STATIONS	NO	NO	HOST NATION
FIRE ALARM	YES	YES	UFC 3-600-01, 9-18.1 NFPA 76, 8.4
ABOVE CEILING SMOKE DETECTION	NO	NO	HOST NATION
VERY EARLY WARNING SMOKE DETECTION	YES	YES	UFC 3-600-01, 4-15.3 NFPA 76
MANUAL FIRE EXTINGUISHERS	YES	YES	UFC 3-600-01, 9-17 NFPA 76, 8.6.3

INTERIOR FINISHES*

	REQUIRED	PROVIDED	REFERENCE
WALL & CEILING FINISHES			
EXITS	CLASS A OR B	N/A	NFPA 101, TABLE A.10.2.2
EXIT ACCESS CORRIDORS	CLASS A OR B	CLASS A	NFPA 101, TABLE A.10.2.2
ALL OTHER AREAS	CLASS A, B, OR C	CLASS A	NFPA 101, TABLE A.10.2.2
FLOOR FINISHES			
EXITS	CLASS I OR II	N/A	NFPA 101, TABLE A.10.2.2
EXIT ACCESS CORRIDORS	NOT REQUIRED	N/A	NFPA 101, TABLE A.10.2.2
ALL OTHER AREAS	N/A	N/A	NFPA 101, TABLE A.10.2.2

* INTERIOR FINISHES BASES ON THE MOST CONSERVATIVE OCCUPANCY – BUSINESS

APPLICABLE OCCUPANT LOAD FACTOR

USE	OCCUPANT LOAD FACTOR (SM/PERSON)
BUSINESS	14
STORAGE (IN OTHER THAN STORAGE AND MERCANTILE OCCUPANCIES)	46.5
LODGING	4.6

CALCULATED OCCUPANT LOAD PER LIFE SAFETY CODE

AREA	OCCUPANCY	APPROX. AREA	OCCUPANT LOAD FACTOR	OCCUPANT LOAD
FIRST FLOOR				
SHOWER, TOILET, BREAK, JANITOR, UNSECURE AND SECURE VESTIBLES	BUSINESS	73 SM	14 SM/PERSON	6
BUNK ROOM 1 & 2	LODGING	19 SM	4.6 SM/PERSON	4
OPEN OFFICE	BUSINESS	50 SM	14 SM/PERSON	4
CORRIDOR	BUSINESS	97 SM	14 SM/PERSON	7
STAGING AREA	STORAGE	134 SM	46.5 SM/PERSON	3
OPS EQUIPMENT	STORAGE	647 SM	46.5 SM/PERSON	14
UPS B	STORAGE	53 SM	46.5 SM/PERSON	2
ELECTRICAL	STORAGE	78 SM	46.5 SM/PERSON	2
UPS A	STORAGE	40 SM	46.5 SM/PERSON	1
GENERATOR ROOM	STORAGE	94 SM	46.5 SM/PERSON	2
GENERATOR FUEL ROOM	STORAGE	67 SM	46.5 SM/PERSON	2
FIRE PUMP	STORAGE	23 SM	46.5 SM/PERSON	1
MECHANICAL	STORAGE	124 SM	46.5 SM/PERSON	3
TOTALS:	---	~1499 SM	---	51

FIRE EXTINGUISHERS

QUANTITY	TYPE
10	2A:20B:C
2	FK-5-1-12

SYM	DESCRIPTION	DATE	APPR

NAVFAC

SEAL

A/E INFO

APPROVED Wm B Forbes Digitally signed by signature Date: 2026.01.28 16:50:22-05'00'
FOR COMMANDER NAVFAC

ACTIVITY: D. EVANS VIA EMAIL

SATISFACTORY TO DATE: 01/15/2026

DES RDB | DRW RDB | CHK MAM
PM/CM MJD/ATP
BRANCH MANAGER DSN
DES PROD DIR WBF
FIRE PROTECTION ENGINEER DSN

DEPARTMENT OF THE NAVY
NAVAL FACILITIES ENGINEERING SYSTEMS COMMAND
PLANNING, DESIGN AND CONSTRUCTION
VARIOUS LOCATIONS

NAVAL FACILITIES ENGINEERING SYSTEMS COMMAND - ATLANTIC
NORFOLK VA
VARIOUS LOCATIONS

JOINT MARITIME FACILITY

CODE COMPLIANCE SUMMARY

SCALE: AS NOTED
EPROJECT NO.: 1838720
CONSTR. CONTR. NO.
NAVFAC DRAWING NO. 14157065
SHEET 3 OF 170

G-007

NAVFAC METRIC DRAWFORM REVISION: 01 OCTOBER 2018

FILE NAME: F:\UCONUS\~MultipleSites\2026_1783264_P1360_MJMP\B_Design\DWGS\Sheet\01_GEN\P1360-1783264-G-007.dwg LAYOUT NAME: G-007 PLOTTED: Monday, January 26, 2026 - 12:32pm USER: rodney.bentley

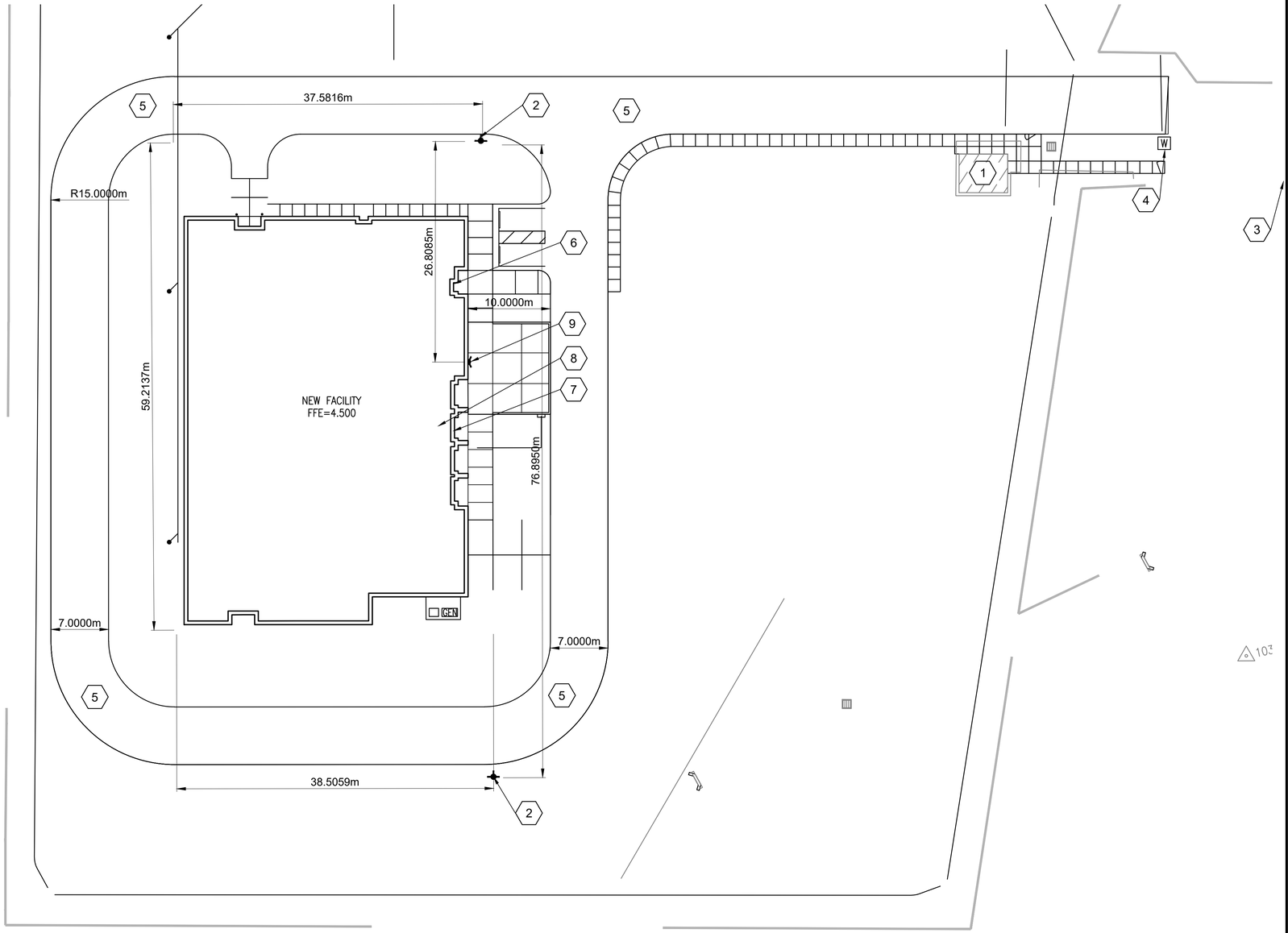

SITE PLAN
SCALE 1:300

NORTH PLAN

GENERAL SHEET NOTES

1. THE EXISTING GUARD SHACK IS MORE THAN 18.3 METERS AWAY FROM THE PROPOSED BUILDING, DEMONSTRATING IT WILL NOT IMPOSE UPON THE PROPERTY LINE OF THE NEW BUILDING.
2. REFER TO CIVIL DRAWINGS FOR MORE INFORMATION.
3. FIRE FLOW FOR THE FACILITY PROVIDES 3550 L/MIN (938 GPM) @ 20PSI. DFPE APPROVED THE REDUCTION IN FIRE FLOW.

SHEET KEYNOTES

1. EXISTING GUARD BUILDING
2. NEW FIRE HYDRANT
3. EXISTING FIRE HYDRANT
4. EMERGENCY KEY BOX LOCATION. REFER TO CIVIL SHEET CU101.
5. FIRE DEPARTMENT VEHICLE ACCESS IN ACCORDANCE WITH UFC 3-600-01 SECTION 9-1.1
6. FIRE DEPARTMENT MAIN ENTRY
7. INCOMING FIRE WATER SERVICE
8. FIRE PUMP ROOM
9. FIRE DEPARTMENT CONNECTION

GRAPHIC SCALE

1:300 0 10 20 30m

SYM	DESCRIPTION	DATE	APPR

NAVFAC

SEAL

A/E INFO

APPROVED Wm B Forbes Digitally signed by signature Date: 2026.01.28 16:50:22-05'00'
FOR COMMANDER NAVFAC

ACTIVITY
D. EVANS VIA EMAIL

SATISFACTORY TO DATE 01/15/2026

DES RDB | DRW RDB | CHK MAM
PM/DM MJD/ATP
BRANCH MANAGER DSN
DES PROD DIR WBF
FIRE PROTECTION ENGINEER DSN

DEPARTMENT OF THE NAVY
NAVAL FACILITIES ENGINEERING SYSTEMS COMMAND
PLANNING, DESIGN AND CONSTRUCTION
VARIOUS LOCATIONS

NAVAL FACILITIES ENGINEERING SYSTEMS COMMAND - ATLANTIC
NORFOLK VA
VARIOUS LOCATIONS

JOINT MARITIME FACILITY

BUILDING CODE SITE PLAN

SCALE: AS NOTED
EPROJECT NO.: 1838720
CONSTR. CONTR. NO.
NAVFAC DRAWING NO. 14157066
SHEET 4 OF 170

G-008

NAVFAC METRIC DRAWFORM REVISION: 01 OCTOBER 2018

FILE NAME: Y:\OCONUS\~MultipleSites\2026_1783264_P1360_MJMF\B_Design\DWGS\Sheet\01_GEN\P1360-1783264-G-008.dwg LAYOUT NAME: G-008 PLOTTED: Monday, January 26, 2026 - 12:34pm USER: rodney.bentley

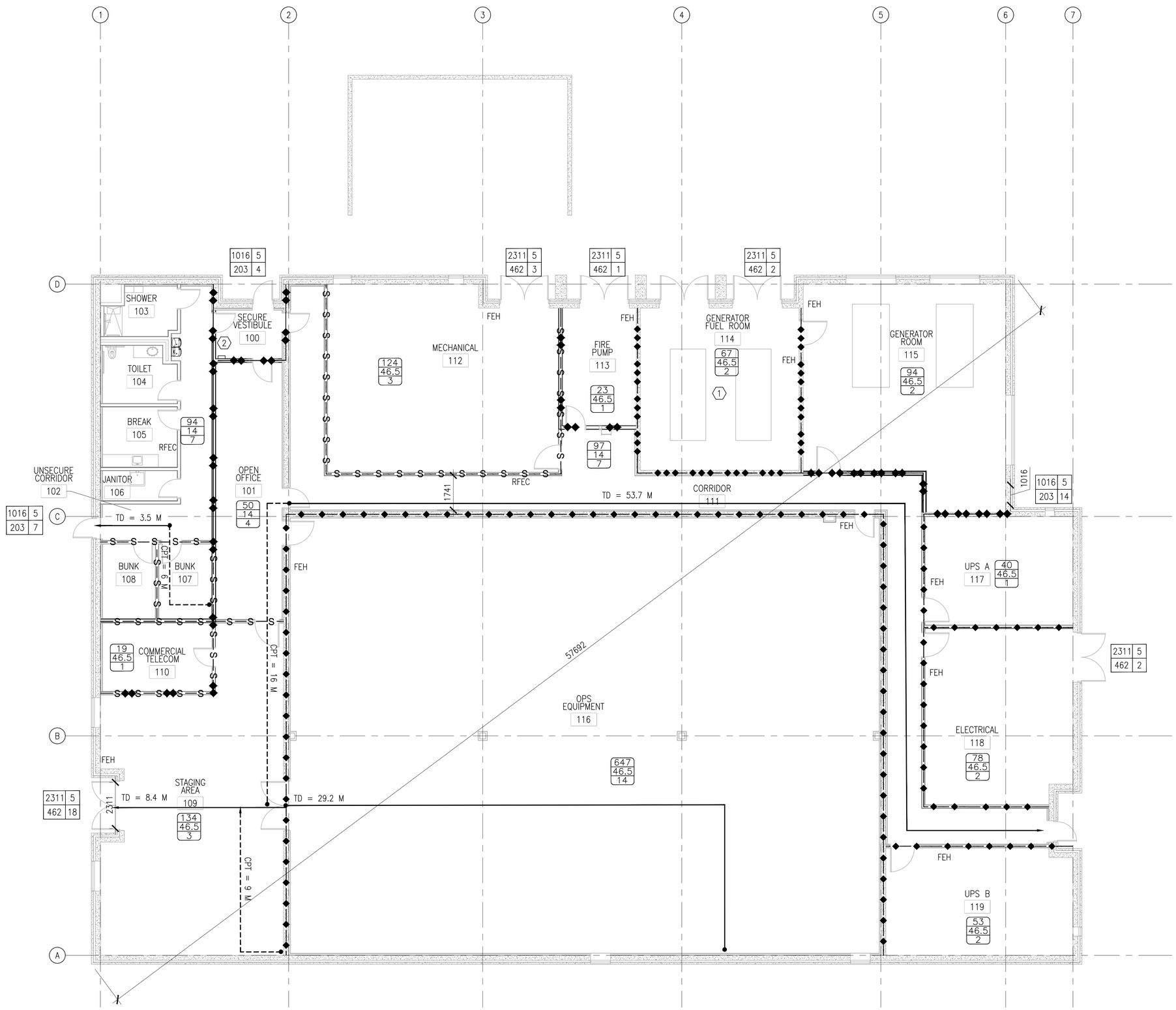

A1 LIFE SAFETY FLOOR PLAN
SCALE: 1:100

GENERAL SHEET NOTES

1. PROVIDE LISTED PORTABLE CLEAN AGENT TYPE FIRE EXTINGUISHER IN ROOMS 116, 117, 118 AND 119.
2. PROVIDE LISTED ABC DRY CHEMICAL TYPE FIRE EXTINGUISHERS FOR ALL OTHER LOCATIONS.

SHEET KEYNOTES

1. TWO FUEL TANKS TOTALING 18927 LITERS OF DIESEL FUEL. PER NFPA 37 SECTION 6.3.6 THE GENERATOR FUEL ROOM WILL REQUIRE 3 HOUR RATED FLOOR, WALLS AND CEILING.
2. LOCATION OF FACP.

LEGEND

- 1–HOUR FIRE RATED BARRIER
- 2–HOUR FIRE RATED WALL
- 3–HOUR FIRE RATED BARRIER
- SMOKE PARTITION
- A: AREA OF ROOM (SM)
  OLF: OCCUPANT LOAD FACTOR (SM/PERSON)
  OL: NUMBER OF OCCUPANTS
- W: NET EXIT WIDTH (MM)
  C: CAPACITY (PEOPLE)
  P: EXIT WIDTH (MM/PERSON)
  A: ACTUAL EGRESS (PEOPLE)
- RFEC/FEH — RECESSED FIRE EXTINGUISHER CABINET/ FIRE EXTINGUISHER HOOK
- TRAVEL DISTANCE (TD)
- COMMON PATH OF TRAVEL (CPT)

MEANS OF EGRESS

MAXIMUM TRAVEL DISTANCE (TD) = 53.7 M

MAXIMUM COMMON PATH OF TRAVEL (CPT) = 16 M

GRAPHIC SCALE

1:100 0 1000 5000 10000mm

STM	DESCRIPTION	DATE	APPR

NAVFAC

SEAL

A/E INFO

APPROVED Digitally signed by signature Date: 2026.01.28 16:50:22-05'00'
FOR COMMANDER NAVAL ACTIVITY
D. EVANS VIA EMAIL
SATISFACTORY TO DATE 01/15/2026

DES RDB	DRW RDB	CHK XXX	
PM/DM	MJD/ATP		
BRANCH MANAGER	DSN		
DES PROD DIR	WBF		
FIRE PROTECTION ENGINEER	DSN		

DEPARTMENT OF THE NAVY
NAVAL FACILITIES ENGINEERING SYSTEMS COMMAND
NAVAL FACILITIES ENGINEERING SYSTEMS COMMAND - ATLANTIC
PLANNING, DESIGN AND CONSTRUCTION
NORFOLK VA
VARIOUS LOCATIONS
VARIOUS LOCATIONS

JOINT MARITIME FACILITY

LIFE SAFETY FLOOR PLAN

SCALE: AS NOTED
EPROJECT NO.: 1838720
CONSTR. CONTR. NO.
NAVFAC DRAWING NO. 14157067
SHEET 5 OF 170

G-101

NAVFAC METRIC DRAWFORM REVISION: 01 OCTOBER 2018

FILE NAME: Y:\OCONUS\=Multiple Sites\2026_1783264_P1360_MJMF\B_Design\DWGS\Sheet\01_GEN\P1360-1783264-G-101.dwg LAYOUT NAME: G-101 PLOTTED: Monday, January 26, 2026 - 12:35pm USER: rodney.bentley

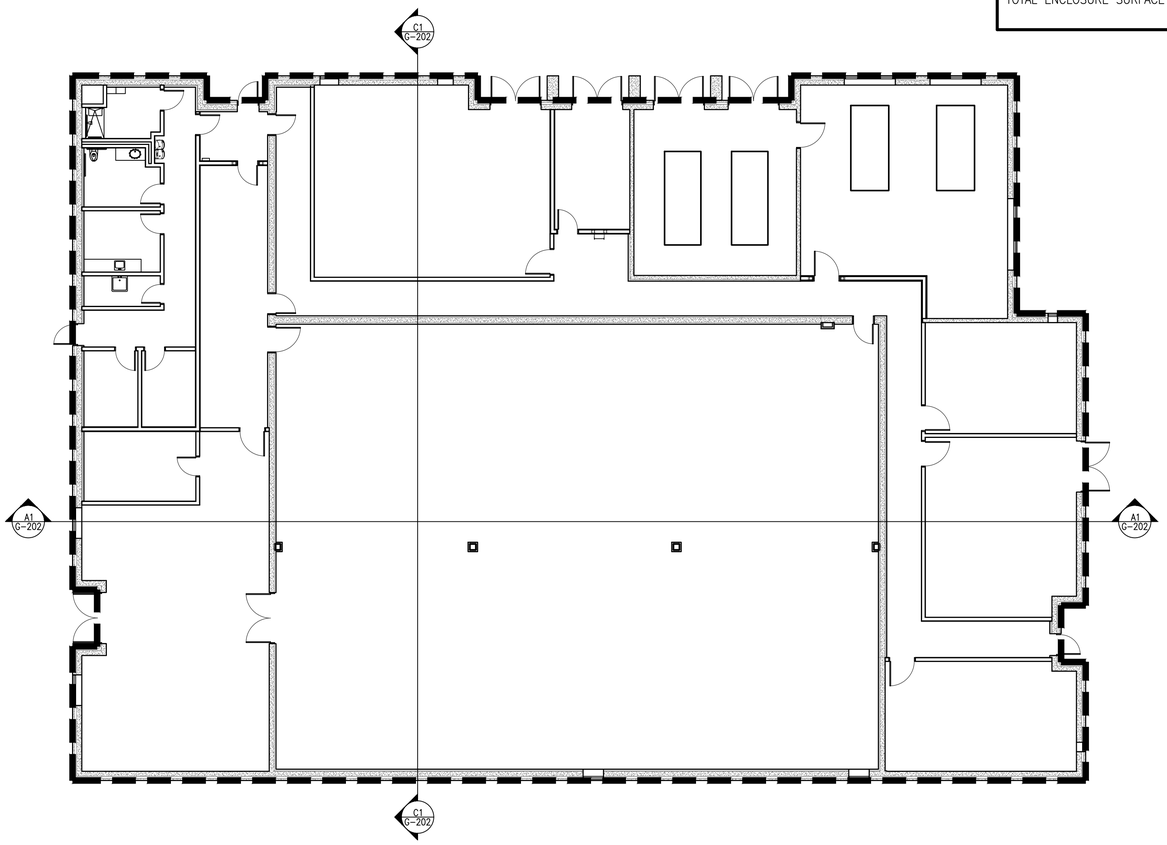

A1 AIR BARRIER KEY PLAN
SCALE: 1:150

G-201

AIR BARRIER ENCLOSURE SURFACE AREA OF EXTERIOR ENVELOPE:

WALLS: (INCLUDES FENESTRATION AND DOORS)
INSULATED PRECAST CONCRETE AIR WATER BARRIER SYSTEM: 1004 SM
FABRICATED WALL PANEL ON PRECAST CONCRETE AIR WATER BARRIER SYSTEM: 198 SM
TOTAL EXTERIOR WALL SURFACE AIR/WATER BARRIER SYSTEM: 1202 SM
SOFFITS: FABRICATED METAL WALL PANELS
TOTAL SOFFIT AREA: 62 SM
ROOF: MODIFIED BITUMEN ROOF AND STANDING SEAM ROOF
TOTAL MODIFIED BITUMEN ROOF SURFACE AREA AIR WATER BARRIER SYSTEM: 984 SM
TOTAL STANDING SEAM ROOF SURFACE AREA AIR WATER BARRIER SYSTEM: 734 SM
TOTAL ROOF SURFACE AREA AIR/WATER BARRIER SYSTEM: 1708 SM
FLOOR: CONCRETE FLOOR SLAB
TOTAL FLOOR SURFACE AREA AIR/WATER BARRIER SYSTEM: 1644 SM
TOTAL ENCLOSURE SURFACE AREA: 5817 SM

ENCLOSURE SURFACE AREA NOTE:

THE ENCLOSURE SURFACE AREAS LISTED TO THE LEFT ARE APPROXIMATES FOR THE FLOOR, WALLS/FENESTRATION, AND ROOF/CEILING. THE SURFACE AREA DOES NOT INCLUDE PENETRATIONS AND UNINTENTIONAL HOLES WITHIN THE AIR BARRIER. THE ENCLOSURE SURFACE AREAS FOR "INTENTIONAL" HOLES IN THE BUILDING ENCLOSURE ARE APPROXIMATES AND DO NOT TAKE INTO ACCOUNT ALL "INTENTIONAL" HOLES. THESE "INTENTIONAL" HOLES INCLUDE AIR INTAKE, EXHAUST LOUVERS, MAKE-UP AIR INTAKES, PRESSURE RELIEF DAMPERS, OR LOUVERS, EXHAUST VENT DAMPERS, AND ANY OTHER INTENTIONAL HOLE THIS IS NOT INCLUDED IN THE AIR BARRIER DESIGN OR CONSTRUCTION. EXTERIOR WINDOWS AND DOORS (FENESTRATION) ARE NOT INTENTIONAL OPENINGS. FENESTRATION IS INCLUDED IN THE AIR BARRIER TEST BOUNDARY. VERIFY THE AREAS/ DIMENSIONS PROVIDED IN THE CALCULATIONS MATCH AS-BUILT CONDITIONS.

AIR BARRIER LEGEND:

EXTENTS OF AIR BARRIER

GENERAL NOTES:

1 PERFORM AIR BARRIER INSPECTION IN (AS MINIMUM) AREAS IDENTIFIED IN AIR BARRIER KEY PLANS, THIS SHEET.

2 VERIFY PROPER INSTALLATION & INTEGRITY OF AIR BARRIER ASSEMBLY IN AREAS TO BE CONCEALED (I.E. INSIDE CAVITY WALL, INACCESSIBLE ENCLOSED VOID SPACES, ETC.) PRIOR TO COMMENCING WITH CONCEALMENT.

3 VARIOUS COMPONENTS OF THE AIR BARRIER ASSEMBLY ARE INDICATED THROUGHOUT THE DRAWING SET. THE FOLLOWING ARE CONSIDERED AIR BARRIER COMPONENTS:

A. EXTERIOR WALLS: INSULATED PRECAST CONCRETE WALLS

B. EXTERIOR WALLS: FABRICATED WALL ASSEMBLY

C. UPPER ROOF: STANDING SEAM METAL ROOF ON SELF ADHERED MODIFIED BITUMEN UNDERLAYMENT AND ICE AND WATER SHIELD OVER GLASS MAT GYPSUM ROOF BOARD ON RIGID INSULATION ON SELF-ADHERED AIRBARRIER ON GLASS MATT COVER BOARD ON METAL DECKING.

D. LOW ROOF: TRIPLE PLY SBS MODIFIED BITUMEN ROOFING ASSEMBLY ON GLASS MAT GYPSUM COVER BOARD ON RIGID INSULATION ON SELF-ADHERED AIRBARRIER ON GLASS MATT COVER BOARD ON METAL DECKING.

E. FENESTRATION: HINGED DOORS AND TRANSLUCENT PANELS.

GENERAL NOTES CONTINUED:

4 PROVIDE THE FOLLOWING AIR BARRIER TYPES AT SIMILAR MATERIAL JOINTS:

A. CONCRETE: FLUID APPLIED AIR BARRIER MEMBRANE, MIN 200mm OVERLAP ALL SIDES

B. GLASS MAT GWB SHEATHING: SELF-ADHERED, VAPOR IMPERMEABLE AIR BARRIER MEMBRANE, OVERLAP MIN 200mm ALL SIDES

5 SEE GENERAL NOTES ON WALL SECTION, SECTION & DETAIL SHEETS FOR ADDITIONAL AIR BARRIER REQUIREMENTS.

6 SEE CEILING DETAILS FOR SEALING TOP OF PARTITIONS / WALLS AT AIR BARRIER ASSEMBLY.

7 AIR BARRIER PRODUCTS AND ACCESSORIES MUST BE INSTALLED IN ACCORDANCE WITH MANUFACTURER'S RECOMMENDED INSTALLATION REQUIREMENTS AND MUST BE COMPATIBLE WITH FLASHING AND SEALANTS. SEALANTS, COMPONENTS, CLADDING MATERIALS, PENETRATIONS, AND TRANSITION MATERIALS THAT TIE DIRECTLY INTO THE AIR BARRIER ASSEMBLY MUST BE CHECKED FOR COMPATIBILITY WITH THE PRIMARY MANUFACTURER OF AIR BARRIER ASSEMBLY. SUBMIT LETTERS OF COMPLIANCE.

8 PROVIDE AN AIR BARRIER SELF ADHERING TRANSITION MEMBRANE STRIP/UNDERLAYMENT AT ALL CORNERS, ROUGH OPENINGS, AND TRANSITIONS BETWEEN DISSIMILAR MATERIALS. REFER TO ARCHITECTURE DRAWINGS A-500 SERIES AND A-600 SERIES FOR MATERIAL COMPONENT IDENTIFICATIONS AND EXTENTS.

9 SEAL VAPOR BARRIER JOINTS AND SEAMS. SEAL ALL PENETRATIONS AT CONCRETE SLAB WITH AIR BARRIER SEALANT FOR FIRE STOPPING/SMOKE SEALANT AT FIRE RATED CONSTRUCTION.

AIR BARRIER LEGEND:

EXTENTS OF AIR BARRIER

GRAPHIC SCALE

1:150 0 1500 7500 15000mm

SYM	DESCRIPTION	DATE	APPR

NAVFAC

SEAL

A/E INFO

APPROVED Win B Forbes Digitally signed by signature Date: 2026.01.28 16:50:22-05'00'
FOR COMMANDER NAVAL

ACTIVITY: D. EVANS VIA EMAIL

SATISFACTORY TO DATE 01/15/2026

DES PAK DRW PAK CHK JHR

PM/DM MJD/ATP

BRANCH MANAGER KMC

DES PROD DIR WBF

FIRE PROTECTION ENGINEER DSN

DEPARTMENT OF THE NAVY
NAVAL FACILITIES ENGINEERING SYSTEMS COMMAND
PLANNING, DESIGN AND CONSTRUCTION
NAVAL FACILITIES ENGINEERING SYSTEMS COMMAND - ATLANTIC NORFOLK VA
VARIOUS LOCATIONS
VARIOUS LOCATIONS
JOINT MARITIME FACILITY
AIR BARRIER SYSTEM KEY PLAN

SCALE: AS NOTED
EPROJECT NO.: 1838720
CONSTR. CONTR. NO.
NAVFAC DRAWING NO. 14157068
SHEET 6 OF 170
G-201

NAVFAC METRIC DRAWFORM REVISION: 01 OCTOBER 2018

FILE NAME: Y:\OCONUS\--Multiple Sites\2026_1783264_P1360_MJMF\B_Design\DWGS\Sheet\01_GEN\P1360-1783264_G-201_G-202.dwg LAYOUT NAME: G-201 AIR BARRIER SYSTEM KEY PLAN PLOTTED: Wednesday, January 21, 2026 - 8:37am USER: paul.a.keller1

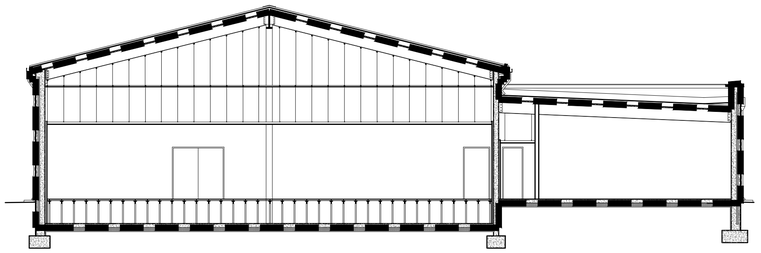

C1 BUILDING SECTION
SCALE: 1:150
G-201

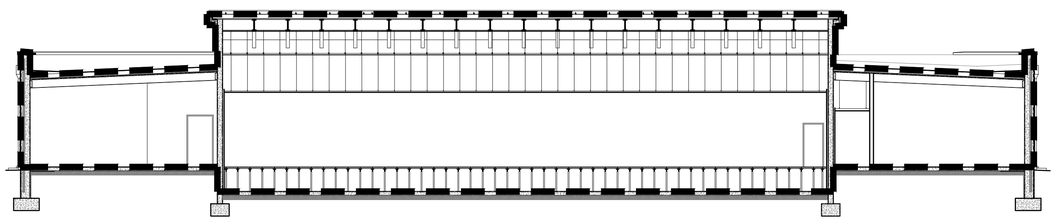

A1 BUILDING SECTION
SCALE: 1:150
G-201

AIR BARRIER ENCLOSURE SURFACE AREA OF EXTERIOR ENVELOPE:

WALLS: (INCLUDES FENESTRATION AND DOORS)	
INSULATED PRECAST CONCRETE AIR WATER BARRIER SYSTEM: 1004 SM	
FABRICATED WALL PANEL ON PRECAST CONCRETE AIR WATER BARRIER SYSTEM: 198 SM	
TOTAL EXTERIOR WALL SURFACE AIR/WATER BARRIER SYSTEM: 1202 SM	
SOFFITS: FABRICATED METAL WALL PANELS	
TOTAL SOFFIT AREA: 62 SM	
ROOF: MODIFIED BITUMEN ROOF AND STANDING SEAM ROOF	
TOTAL MODIFIED BITUMEN ROOF SURFACE AREA AIR WATER BARRIER SYSTEM: 984 SM	
TOTAL STANDING SEAM ROOF SURFACE AREA AIR WATER BARRIER SYSTEM: 734 SM	
TOTAL ROOF SURFACE AREA AIR/WATER BARRIER SYSTEM: 1708 SM	
FLOOR: CONCRETE FLOOR SLAB	
TOTAL FLOOR SURFACE AREA AIR/WATER BARRIER SYSTEM: 1644 SM	
TOTAL ENCLOSURE SURFACE AREA: 5817 SM	

ENCLOSURE SURFACE AREA NOTE:

THE ENCLOSURE SURFACE AREAS LISTED TO THE LEFT ARE APPROXIMATES FOR THE FLOOR, WALLS/FENESTRATION, AND ROOF/CEILING. THE SURFACE AREA DOES NOT INCLUDE PENETRATIONS AND UNINTENTIONAL HOLES WITHIN THE AIR BARRIER. THE ENCLOSURE SURFACE AREAS FOR "INTENTIONAL" HOLES IN THE BUILDING ENCLOSURE ARE APPROXIMATES AND DO NOT TAKE INTO ACCOUNT ALL "INTENTIONAL" HOLES. THESE "INTENTIONAL" HOLES INCLUDE AIR INTAKE, EXHAUST LOUVERS, MAKE-UP AIR INTAKES, PRESSURE RELIEF DAMPERS, OR LOUVERS, EXHAUST VENT DAMPERS, AND ANY OTHER INTENTIONAL HOLE THIS IS NOT INCLUDED IN THE AIR BARRIER DESIGN OR CONSTRUCTION. EXTERIOR WINDOWS AND DOORS (FENESTRATION) ARE NOT INTENTIONAL OPENINGS. FENESTRATION IS INCLUDED IN THE AIR BARRIER TEST BOUNDARY. VERIFY THE AREAS/ DIMENSIONS PROVIDED IN THE CALCULATIONS MATCH AS-BUILT CONDITIONS.

AIR BARRIER LEGEND:

EXTENTS OF AIR BARRIER

GENERAL NOTES:

1 PERFORM AIR BARRIER INSPECTION IN (AS MINIMUM) AREAS IDENTIFIED IN AIR BARRIER KEY PLANS, THIS SHEET.

2 VERIFY PROPER INSTALLATION & INTEGRITY OF AIR BARRIER ASSEMBLY IN AREAS TO BE CONCEALED (I.E. INSIDE CAVITY WALL, INACCESSIBLE ENCLOSED VOID SPACES, ETC.) PRIOR TO COMMENCING WITH CONCEALMENT.

3 VARIOUS COMPONENTS OF THE AIR BARRIER ASSEMBLY ARE INDICATED THROUGHOUT THE DRAWING SET. THE FOLLOWING ARE CONSIDERED AIR BARRIER COMPONENTS:

A. EXTERIOR WALLS: INSULATED PRECAST CONCRETE WALLS

B. EXTERIOR WALLS: FABRICATED WALL ASSEMBLY

C. UPPER ROOF: STANDING SEAM METAL ROOF ON SELF ADHERED MODIFIED BITUMEN UNDERLAYMENT AND ICE AND WATER SHIELD OVER GLASS MAT GYPSUM ROOF BOARD ON RIGID INSULATION ON SELF-ADHERED AIRBARRIER ON GLASS MATT COVER BOARD ON METAL DECKING.

D. LOW ROOF: TRIPLE PLY SBS MODIFIED BITUMEN ROOFING ASSEMBLY ON GLASS MAT GYPSUM COVER BOARD ON RIGID INSULATION ON SELF-ADHERED AIRBARRIER ON GLASS MATT COVER BOARD ON METAL DECKING.

E. FENESTRATION: HINGED DOORS AND TRANSLUCENT PANELS.

GENERAL NOTES CONTINUED:

4 PROVIDE THE FOLLOWING AIR BARRIER TYPES AT SIMILAR MATERIAL JOINTS:

A. CONCRETE: FLUID APPLIED AIR BARRIER MEMBRANE, MIN 200mm OVERLAP ALL SIDES

B. GLASS MAT GWB SHEATHING: SELF-ADHERED, VAPOR IMPERMEABLE AIR BARRIER MEMBRANE, OVERLAP MIN 200mm ALL SIDES

5 SEE GENERAL NOTES ON WALL SECTION, SECTION & DETAIL SHEETS FOR ADDITIONAL AIR BARRIER REQUIREMENTS.

6 SEE CEILING DETAILS FOR SEALING TOP OF PARTITIONS / WALLS AT AIR BARRIER ASSEMBLY.

7 AIR BARRIER PRODUCTS AND ACCESSORIES MUST BE INSTALLED IN ACCORDANCE WITH MANUFACTURER'S RECOMMENDED INSTALLATION REQUIREMENTS AND MUST BE COMPATIBLE WITH FLASHING AND SEALANTS. SEALANTS, COMPONENTS, CLADDING MATERIALS, PENETRATIONS, AND TRANSITION MATERIALS THAT TIE DIRECTLY INTO THE AIR BARRIER ASSEMBLY MUST BE CHECKED FOR COMPATIBILITY WITH THE PRIMARY MANUFACTURER OF AIR BARRIER ASSEMBLY. SUBMIT LETTERS OF COMPLIANCE.

8 PROVIDE AN AIR BARRIER SELF ADHERING TRANSITION MEMBRANE STRIP/UNDERLAYMENT AT ALL CORNERS, ROUGH OPENINGS, AND TRANSITIONS BETWEEN DISSIMILAR MATERIALS. REFER TO ARCHITECTURE DRAWINGS A-500 SERIES AND A-600 SERIES FOR MATERIAL COMPONENT IDENTIFICATIONS AND EXTENTS.

9 SEAL VAPOR BARRIER JOINTS AND SEAMS. SEAL ALL PENETRATIONS AT CONCRETE SLAB WITH AIR BARRIER SEALANT FOR FIRE STOPPING/SMOKE SEALANT AT FIRE RATED CONSTRUCTION.

AIR BARRIER LEGEND:

EXTENTS OF AIR BARRIER

GRAPHIC SCALE

1:150 0 1500 7500 15000mm

SYM	DESCRIPTION	DATE	APPR

SEAL

A/E INFO

APPROVED Win B Forbes Digitally signed by signature Date: 2026.01.28 16:50:22-05'00'
FOR COMMANDER NAVAL

ACTIVITY: D. EVANS VIA EMAIL
SATISFACTORY TO DATE 01/15/2026
DES PAK DRW PAK CHK JHR
PM/DM MJD/ATP
BRANCH MANAGER KMC
DES PROD DIR WBF
FIRE PROTECTION ENGINEER DSN

DEPARTMENT OF THE NAVY
NAVAL FACILITIES ENGINEERING SYSTEMS COMMAND
PLANNING, DESIGN AND CONSTRUCTION
NAVAL FACILITIES ENGINEERING SYSTEMS COMMAND - ATLANTIC NORFOLK VA
VARIOUS LOCATIONS
VARIOUS LOCATIONS
JOINT MARITIME FACILITY
AIR BARRIER SYSTEM BUILDING SECTIONS

SCALE: AS NOTED
EPROJECT NO.: 1838720
CONSTR. CONTR. NO.
NAVFAC DRAWING NO. 14157069
SHEET 7 OF 170
G-202

NAVFAC METRIC DRAWFORM REVISION: 01 OCTOBER 2018

FILE NAME: Y:\OCONUS\=MultipleSites\2026_1783264_P1360_MJMF\B_Design\DWGS\Sheet\01_GEN\P1360-1783264_G-201_G-202.dwg LAYOUT NAME: G-202 AIR BARRIER SYSTEM BUILDING SECTIONS PLOTTED: Wednesday, January 21, 2026 - 8:38am USER: paul.a.keller1