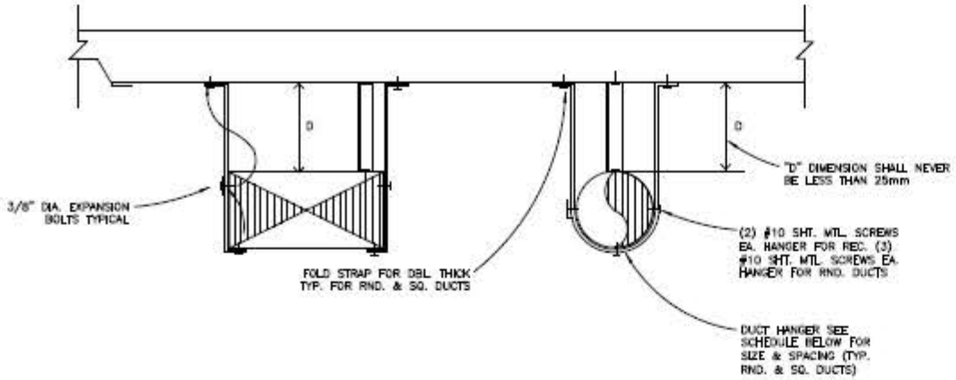

MAX. RECT. DUCT DIM.	MAX. LOAD EA. HANGER	MAX. HANGER SPACING	HANGER SIZE
UP TO 24"	#72	8'	1" x 18 GA.
24" TO 36"	#100	8'	1" x 18 GA.

MAX. ROUND DUCT DIM.	MAX. LOAD EA. HANGER	MAX. HANGER SPACING	HANGER SIZE
UP TO 9"ø	#24	8'	1" x 18 GA.
24 TO 26"ø	#96	8'	1" x 18 GA.

1 VARIES M-504 DUCT SUPPORT DETAIL
NOT TO SCALE

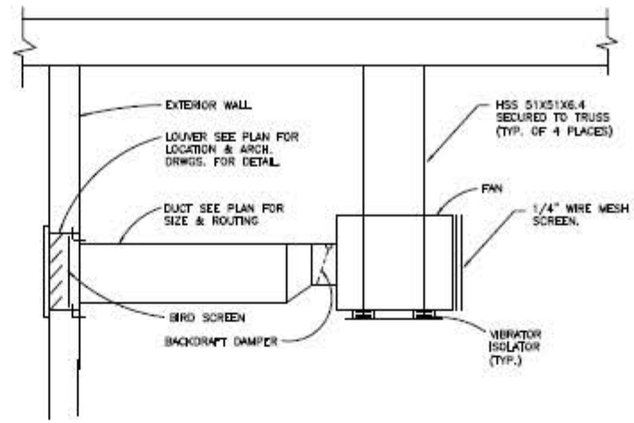

2 VARIES M-504 CABINET FAN SUSPENSION DETAIL
NOT TO SCALE

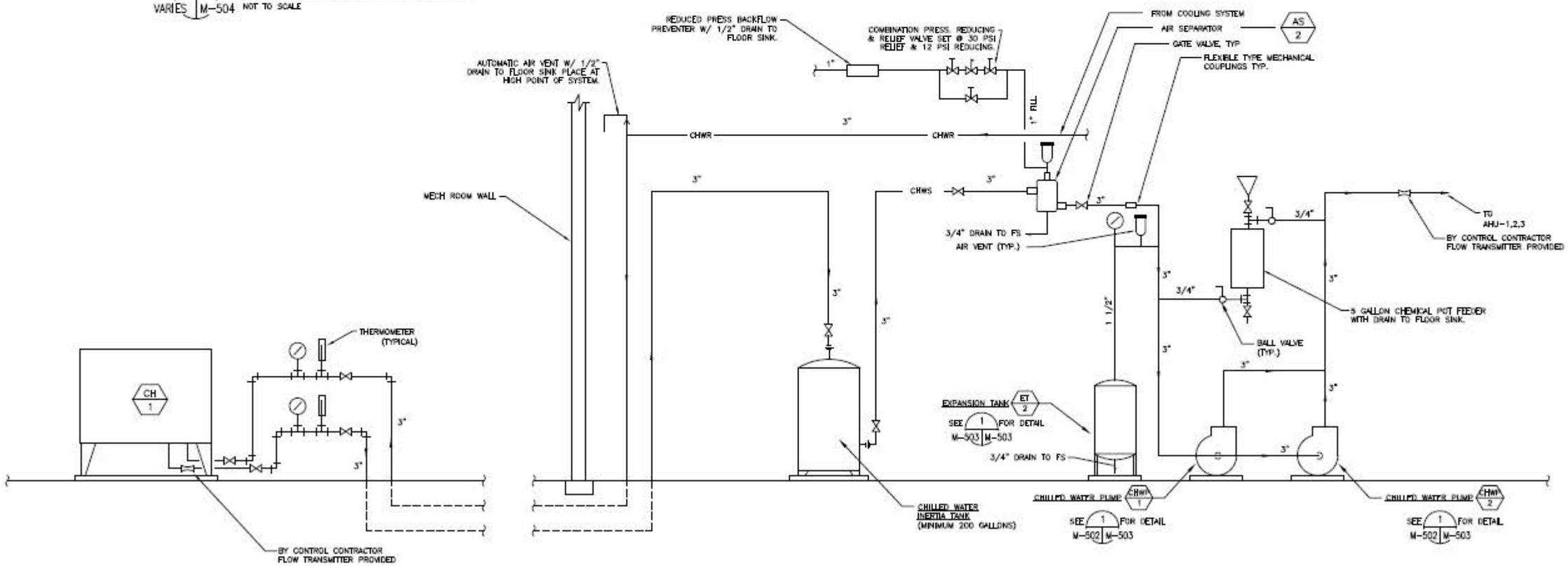

4 VARIES M-504 CHILLED WATER PIPING DETAIL
NOT TO SCALE

NAVFAC

CSCA

DEPARTMENT OF THE NAVY
NAVAL FACILITIES ENGINEERING COMMAND
NAVAL FACILITIES ENGINEERING COMMAND – MID-ATLANTIC
MARINE CORPS NORTH CAROLINA FT
MCB CAMP LEJEUNE
JACKSONVILLE, NORTH CAROLINA
FY09 BACHELOR ENLISTED QUARTERS
COURT HOUSE BAY P-1142

MECHANICAL DETAILS

CODE ID. NO. | SIZE D
SCALE AS INDICATED
MARKED NO. –
JOB ORDER NO. –
WORK ORDER NO. –
CONSTR. CONTR. NO. N40085-09-R-3215
NAVFAC DRAWING NO. 12064087
SHEET 181 OF 250
SHEET NO.

SILVEVEN ENGINEERING CONSULTING
CONSULTING MECHANICAL ENGINEERS

DES HJS DRW RT CHK HJS
PRE PROJECTION
BRANCH MANAGER
CHIEF DISCIPLINE

NAVAL FACILITIES ENGINEERING COMMAND
DEPARTMENT OF THE NAVY
NAVAL FACILITIES ENGINEERING COMMAND – MID-ATLANTIC
MARINE CORPS NORTH CAROLINA FT
MCB CAMP LEJEUNE
JACKSONVILLE, NORTH CAROLINA
FY09 BACHELOR ENLISTED QUARTERS
COURT HOUSE BAY P-1142

NOVEMBER 2011 COURT HOUSE BAY RECORD DRAWINGS