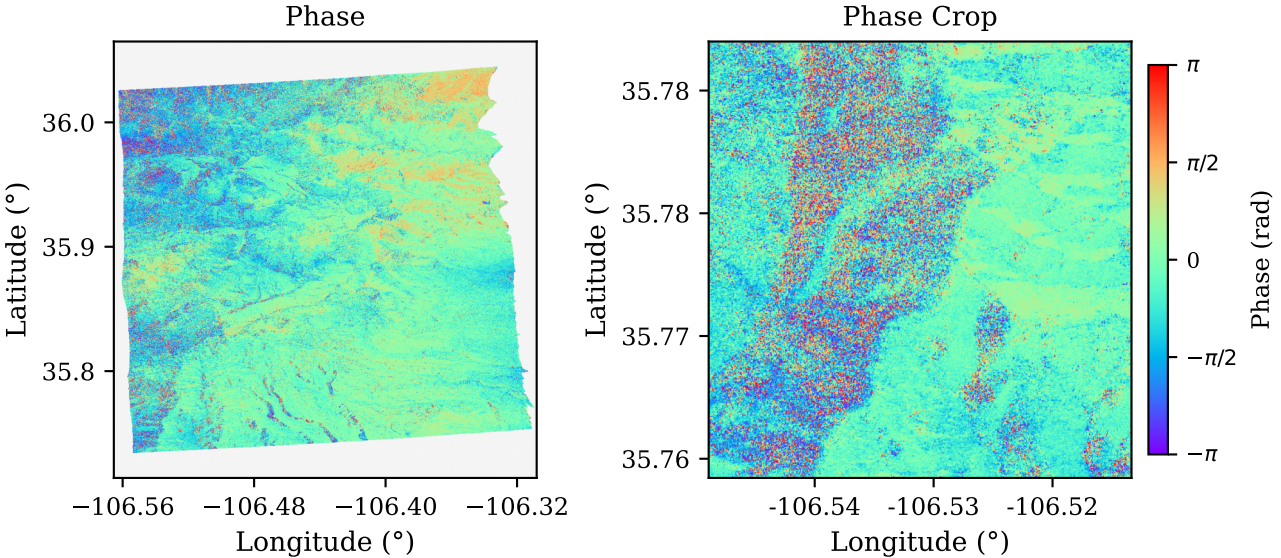
Phase
Latitude (°)
36.0
35.9
35.8
−106.56
−106.48
−106.40
−106.32
Longitude (°)
Phase Crop
Latitude (°)
35.78
35.78
35.77
35.76
-106.54
-106.53
-106.52
Longitude (°)
π
π/2
0
−π/2
−π
Phase (rad)