Introduction to Operation Management

PART ONE Directing the operation

The project EE4M is co-funded by European
ERASMUS-EDU-2022-PEX-COVE programme under the grant agreement
No. 101104549

Co-funded by the
European Union

1 What is Operation Management

The project EE4M is co-funded by European
ERASMUS-EDU-2022-PEX-COVE programme under the grant agreement
No. 101104549

Co-funded by the
European Union

Operation management

Operations management is the activity of managing the resources that create and deliver services and products. It involves directing and designing operations, delivering the products, and developing new ones.

Operations managers are professionals responsible for managing the processes that convert inputs (like labor, materials, and energy) into outputs (like goods and services). They play a critical role in ensuring that businesses operate efficiently and effectively.

All organizations have operations that produce some mix of services and products. For example, the fleet manager in a distribution company, the administrative manager in a hospital or the store manager in a supermarket.

What do operations managers do?

Operations management activities can be categorized into four primary functions: directing, designing, delivering, and developing.

- Directing involves setting the overarching strategy for the operation. It requires a broad understanding of operations and processes, their strategic intent, and performance metrics. This understanding is essential for translating strategic goals into practical actions and for guiding the detailed design of operations and processes.

- Designing encompasses shaping the operation's services, products, and processes. This function involves determining the physical attributes, configuration, and composition of operations and processes, as well as the end products and services they generate.

- Delivering refers to the planning and control of the process that brings services and products from suppliers through the entire operation to the customers. Once the design phase is complete, the actual execution of delivering the designed services and products must be meticulously planned and managed to ensure efficiency and effectiveness.

- Developing the operation's capabilities to improve and innovate. This ongoing process involves enhancing existing processes, services, and products, as well as creating new ones to meet changing market demands and to take advantage of new technologies and methodologies. It's about ensuring the operation remains competitive and can adapt to future challenges and opportunities.

(Slack, N, Brandon-Jones, A. 2019)

The project EE4M is co-funded by European
ERASMUS-EDU-2022-PEX-COVE programme under the grant agreement
No. 101104549

Co-funded by the
European Union

FIGURE 1. A general model of operations management

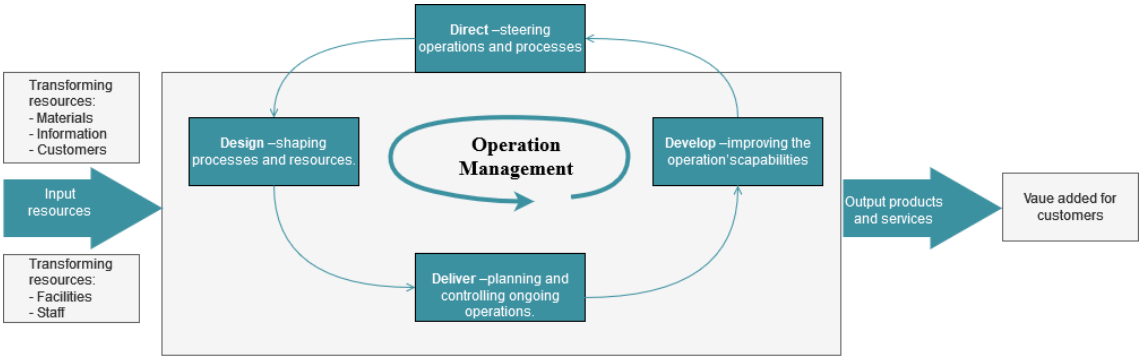

Operations in the organization

Within an organization, the operations function holds a pivotal role as it is directly involved in the creation and provision of services and products. This essential function is one of three fundamental pillars that support any organization, which include:

- **Marketing**: This area focuses on market research, branding, advertising, and the strategic promotion of products or services. Its primary goal is to understand and influence consumer behavior, create demand, and facilitate engagement with the market.

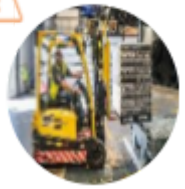

Operations is a critical function for any business. It ensures that the business runs smoothly and efficiently.

- **Finances**: The company must also manage its finances so it can pay for building and equipment expenses, bank loans, worker wages, and supplies.
- **Operations**: This is the function responsible for the actual creation and delivery of the organization's products or services. It encompasses the management of resources, processes, and people to ensure efficient production and distribution. Operations work closely with both marketing and product development to ensure that the goods and services produced meet quality standards and customer expectations.

FIGURE 2. Core and support functions.

Operations and other core functions
Operations works closely with other core functions as marketing and finance

Operations and support functions
Operations also works with support functions such as human resources, information technology and legal.

The importance of operations
Operations is a critic function for any business. In ensure that the business runs smoot and efficiently

The challenge of operations
Operations can face several challenges, such as managing costs, meeting customer demands, and dealing with changing regulations

The future of operations
The future of operations likely to be increasing automated and digital

The project EE4M is co-funded by European ERASMUS-EDU-2022-PEX-COVE programme under the grant agreement No. 101104549

Co-funded by the European Union

Some activities of the operations function in various organizations

The operations function can vary significantly across different types of organizations. Here are examples of operations activities in various sectors:

1. Manufacturing: In a manufacturing company, operations activities include managing the production line, ensuring machinery is maintained, scheduling shifts for workers, managing inventory levels, quality control checks, and optimizing the supply chain to ensure raw materials are available when needed.

2. Healthcare: In a hospital or clinic, operations activities involve patient scheduling, managing the flow of patients through different departments, ensuring medical supplies and pharmaceuticals are well-stocked, maintaining medical equipment, and overseeing compliance with health regulations.

3. Retail: For a retail business, operations include inventory management, merchandising, supply chain coordination to ensure products are delivered and stocked efficiently, customer service management, and the maintenance of the retail space.

4. Technology: In a tech company, operations might focus on managing the development lifecycle of software products, maintaining IT infrastructure, overseeing technical support, and ensuring cybersecurity measures are in place.

5. Hospitality: In the hospitality industry, such as hotels and restaurants, operations activities include room and table reservations management, housekeeping, food and beverage service, maintaining high levels of customer service, and ensuring health and safety.

(Slack, N, Brandon-Jones, A. 2019)

The project EE4M is co-funded by European
ERASMUS-EDU-2022-PEX-COVE programme under the grant agreement
No. 101104549

Co-funded by the
European Union

Strategic versus tactical operations decisions

Decisions in operations management are categorized as strategic or tactical, with strategic decisions having far-reaching implications that typically require significant investment and commitment of resources. These strategic choices encompass selecting locations for facilities, adopting specific technologies, organizing labor and machinery, and planning for long-term operational capacity to satisfy consumer demand.

Consider the scenario of inaugurating a new hospital. The decision-makers must strategically choose a site that offers accessibility to a broad patient base. Hospital leaders are tasked with assessing a range of medical equipment for both effectiveness and cost-efficiency. Additionally, they must procure information technology systems for maintaining patient records, complying with legal mandates, ensuring prompt communication, and monitoring fiscal performance. Recruitment of medical and administrative personnel is crucial, as is the strategic layout of various departments—such as radiology, laboratories, pharmacies, and physical therapy—to optimize both operational efficiency and patient care quality.

On the other hand, tactical decisions in operations have a shorter-term focus, typically involve fewer resources, and are more flexible in terms of adjustments or reversals. These include planning employee work schedules, implementing quality control protocols, negotiating contracts with suppliers, and overseeing inventory levels. Using the hospital as an example again, tactically aligning staff schedules with patient intake is vital for maintaining high standards of care while managing expenses. Choosing a food service provider is key to catering to the needs of both staff and patients. Maintaining an adequate stock of medications and medical supplies is managed through close coordination with supply chain partners.

Both strategic and tactical decisions in operations are pivotal in enabling an organization to achieve its objectives. They also present the organization with opportunities to carve out distinctive competitive edges that draw in and retain customers.

(Pesch, 2016)

The project EE4M is co-funded by European
ERASMUS-EDU-2022-PEX-COVE programme under the grant agreement
No. 101104549

Co-funded by the
European Union

The input–transformation–output process

The Input-Transformation-Output (ITO) process is a fundamental concept in operations management and systems theory that describes how a system converts inputs into outputs through a transformation process. This model is applicable to a wide range of systems, including manufacturing processes, service operations, and information processing.

Inputs to the process

Inputs are the resources that are used to produce the outputs. Inputs are the starting point of the process and are necessary for the transformation to occur. They can include the followings:

> All processes have inputs of transforming and transformed resources that they use to create products and services.

Materials – Operations that handle materials may alter their physical attributes, such as shape or composition, as seen in most manufacturing activities. Other operations might transport materials to different locations, like courier services. Retail operations often focus on transferring ownership of goods to customers. Additionally, some operations, including warehouses, are primarily concerned with the storage of materials.

Information – Operations that deal with information may modify its informational properties, changing its purpose or format, as seen in accounting practices. Others may transfer ownership of information, such as market research firms and social media platforms that collect and sell data. Archival and library services are examples of operations that store information. Meanwhile, telecommunications companies are in the business of relocating information from one place to another.

Customers – Operations that serve customers can alter their physical appearance, similar to how material processors work, such as hair salons or cosmetic surgery clinics. Facilities like hotels provide temporary storage or accommodation for customers. Transportation services, including airlines and rapid transit systems, are responsible for changing the location of their customers, while hospitals work to change their physiological state. Entertainment services, such as live music, theater, television, radio, and amusement parks, aim to transform the psychological state of their customers. However, customers are not merely passive subjects in these processes. They often play an active role, contributing to the ambiance of a restaurant, the dynamic learning environment in educational settings, and more.

Inputs to the process – transforming resources

Another crucial category of inputs in any operational process is the transforming resources. These are the assets that exert influence on the transformed resources. There are two primary kinds of transforming resources that serve as the foundational elements of all operations:

Facilities – This encompasses the physical infrastructure such as buildings, as well as the machinery, equipment, and technological systems used in the operational processes.

The project EE4M is co-funded by European
ERASMUS-EDU-2022-PEX-COVE programme under the grant agreement
No. 101104549

Co-funded by the European Union

Staff – This refers to the workforce involved in the operation, including those who run and maintain the facilities, as well as those responsible for planning and managing the operational activities. (It's important to note that the term 'staff' is used here to represent all individuals working within the operation, regardless of their hierarchical position.)

Production is a process of combining various material inputs and immaterial inputs (plans, know-how) to make something for consumption (output).
(Production_economics, Wikipedia)

Outputs from the process

Operations are responsible for the creation of both products and services. While products and services are often viewed as distinct entities, with products being tangible items like cars, newspapers, or restaurant meals, and services being the intangible activities or processes associated with using or consuming these products, the reality is that most operations generate a blend of both.

Even though certain services may not involve a significant number of physical products, and some manufacturers may offer limited services, the majority of operations provide a combination of products and services, with one typically being more prominent than the other. For instance, consulting firms, while primarily offering services, also produce tangible reports; hair salons, apart from providing haircuts and styling services, may sell hair care products like gels; and food manufacturers often provide preparation advice or recipes along with their food products.

(Slack, N, Brandon-Jones, A. 2019)

FIGURE 3. The input output process

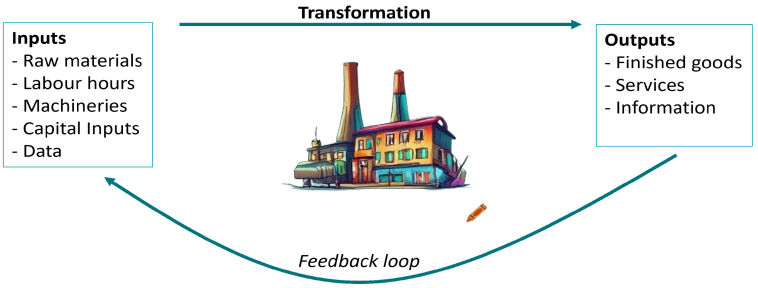

Transformation of the process

A transformation process is a series of activities that take inputs, apply a value-adding transformation to them, and produce outputs that are delivered to customers or clients. When the inputs are tangible materials, such as milk being processed into cheese and butter, the transformation is quite evident. However, when the inputs are information or people, the transformation can be more subtle, such as a hospital converting ill patients (the input) into healthy patients (the output).

- Transformation processes can involve various changes, including:

The project EE4M is co-funded by European ERASMUS-EDU-2022-PEX-COVE programme under the grant agreement No. 101104549
Co-funded by the European Union

- Alterations to the physical attributes of materials or customers.
- Modifications to the location of materials, information, or customers.
- Transfers in the ownership of materials or information.
- Storage or accommodation services for materials, information, or customers.
- Revisions to the purpose or format of information.
- Adjustments to the physiological or psychological condition of customers.

It's common for organizations to transform all three types of inputs—materials, information, and customers. For instance, a bank transaction may involve processing customer information, handling physical items like cheques and cash, and interacting with the customer. Similarly, hospital treatment of a patient may encompass the patient's health condition (customer), the use of medical materials, and the management of patient information.

Different types of transformation can be categorized into:

Manufacture: The physical creation of products, such as automobiles.

Transport: The movement of materials or customers, like a taxi service.

Supply: The change in ownership of goods, seen in retail operations.

Service: The treatment of customers or the storage of materials, such as in hospital wards or warehouses.

These categories help to clarify the nature of the transformation process and the type of operation being conducted.

Feedback loop

Feedback information plays a crucial role in the management and control of operations systems. It allows for adjustments to be made to both the inputs and the transformation processes to ensure that the desired outputs are achieved. For instance, a chef may receive feedback from diners, conveyed by the waiting staff, regarding the quality of the meals served. Negative feedback might prompt the chef to improve the inputs, such as sourcing higher quality ingredients (like better potatoes), or to modify the transformation process by altering the recipe or cooking techniques.

For operations managers, feedback is an indispensable tool. It helps them to monitor performance, identify areas for improvement, and make informed decisions to enhance the quality of goods and services. Feedback can originate from internal or external sources:

Internal sources of feedback include the results of testing and evaluation processes, as well as efforts aimed at continuous improvement within the organization. This might involve quality checks, performance reviews, and process audits that help to refine operations.

External sources of feedback come from outside the organization and include input from suppliers, who may offer insights on the materials or services they provide, as well as direct feedback from the end customers. Customer feedback is particularly

The project EE4M is co-funded by European
ERASMUS-EDU-2022-PEX-COVE programme under the grant agreement
No. 101104549

Co-funded by the European Union

valuable as it reflects the user's experience with the product or service, providing a direct measure of satisfaction and areas that may require attention.

By effectively utilizing feedback, operations managers can ensure that their systems are responsive and adaptive, leading to better outcomes and higher levels of customer satisfaction.

(Open University)

How do operations differ?

All operations processes share the common characteristic of transforming inputs into outputs, yet they can vary significantly across several dimensions. Four key aspects, commonly referred to as the four Vs, are particularly crucial in distinguishing different operations processes:

- Volume: This refers to the quantity of output that an operation produces. High-volume operations typically produce large numbers of a limited range of products or services, often benefiting from economies of scale. Low-volume operations, on the other hand, may produce smaller quantities and often require more customization.

- Variety: This dimension considers the diversity of products or services an operation offers. Operations with high variety produce a wide range of outputs, which can lead to greater flexibility but may also increase complexity and cost. Operations with low variety focus on a narrow product range, which can simplify processes and reduce costs.

- Variation in Demand: This aspect looks at how much the demand for an operation's output fluctuates over time. Operations that experience high variation must be able to scale up or down quickly in response to changing demand levels, while operations with low variation in demand can plan and operate more consistently.

- Visibility: This refers to how much of the operations process is exposed or visible to the customer. High visibility operations, such as restaurants or retail services, allow customers to see and potentially influence the process of service delivery. Low visibility operations, like manufacturing plants, typically keep the production process out of the customer's view.

FIGURE 4. A typology of operations and processes

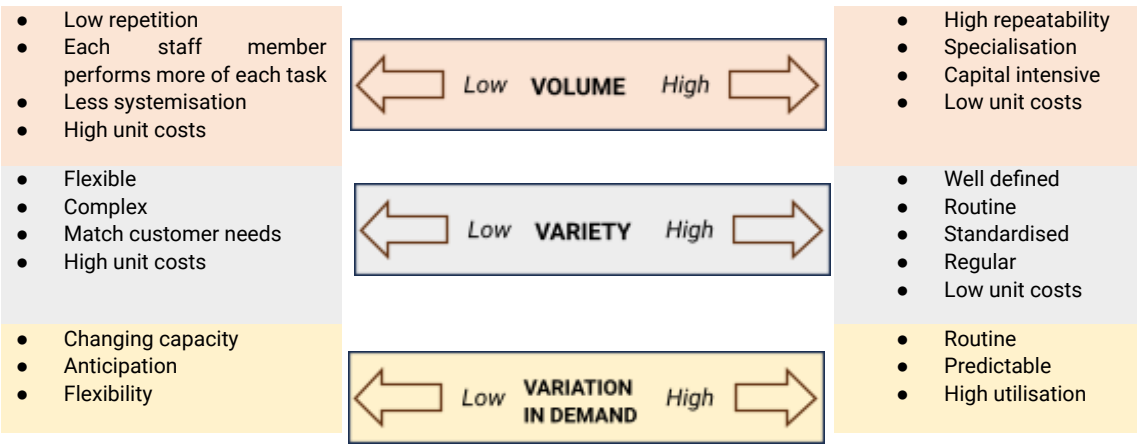

The project EE4M is co-funded by European ERASMUS-EDU-2022-PEX-COVE programme under the grant agreement No. 101104549

Co-funded by the European Union

• In touch with demand • High unit costs		• Low unit costs
• Short waiting tolerance • Satisfaction governed by customer perception • Customer contact skills needed • Received variety is high • High unit costs	Low **VOLUME** High	• Time lag between production • and consumption • Standardisation • Low contact skills • High staff utilisation • Centralisation • Low unit costs

(Slack, N, Brandon-Jones, A. 2019)

References

Slack, N. Brandon-Jones. (2019). *Operations Management*. Pearson

Stevenson, W. J. (2021). *Operations Management.* Mc Graw Hill

Online references:

J Pesch, Michael. (2016) *Operation Management Global Textbook project.* Open Textbooks for Hong Kong. Recover from: https://www.opentextbooks.org.hk/ditatopic/7022

(2019) *Understanding operations management*. The Open University. Recover from: https://www.open.edu/openlearn/money-business/leadership-management/understanding-operations-management

The project EE4M is co-funded by European
ERASMUS-EDU-2022-PEX-COVE programme under the grant agreement
No. 101104549

Co-funded by the European Union

The project EE4M is co-funded by European
ERASMUS-EDU-2022-PEX-COVE programme under the grant agreement
No. 101104549

Co-funded by the
European Union

2 Operations strategy and competitiveness

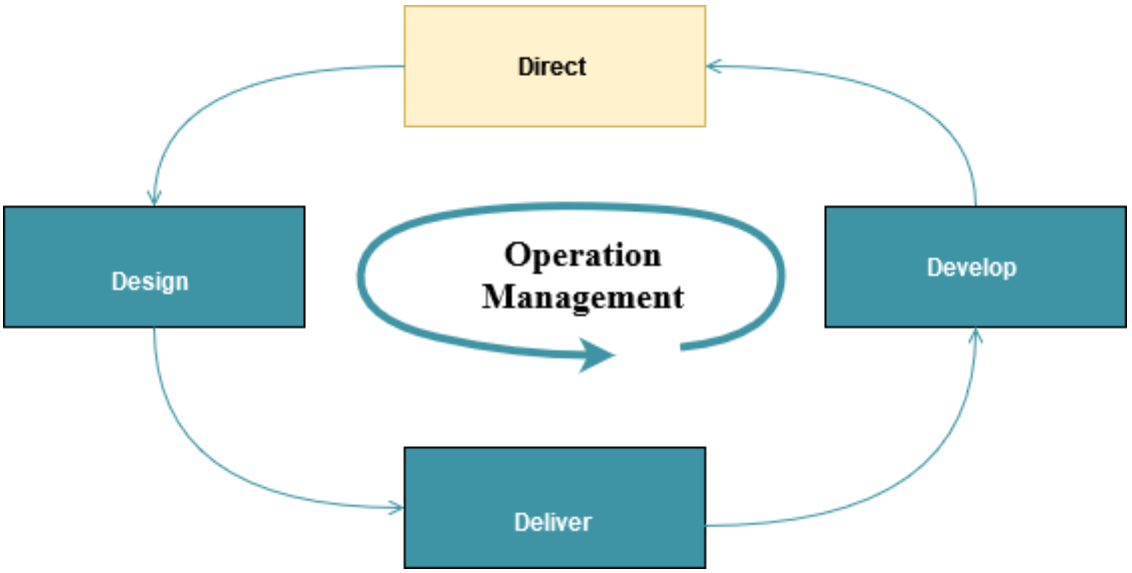

The project EE4M is co-funded by European ERASMUS-EDU-2022-PEX-COVE programme under the grant agreement No. 101104549

Co-funded by the European Union

Operation strategy

The purpose of an operations strategy is to outline a framework for the operations function, ensuring that it effectively utilizes its resources. The operations strategy outlines the guidelines and action plans for deploying the organization's resources in a way that aligns with and supports its overarching competitive strategy.

It's important to recognize that the operations function is tasked with managing the resources required to produce the company's products and services. The operations strategy is a comprehensive plan that dictates how these resources should be designed and utilized to reinforce the business strategy. This encompasses decisions about facility locations, sizes, and types; the skills and capabilities of the workforce; the adoption of technology; the need for specialized processes and equipment; and the methods for ensuring quality control. The operations strategy must be in harmony with the company's business strategy and facilitate the achievement of its long-term objectives.

FIGURE 5. Relationship between the business strategy and the functional strategy

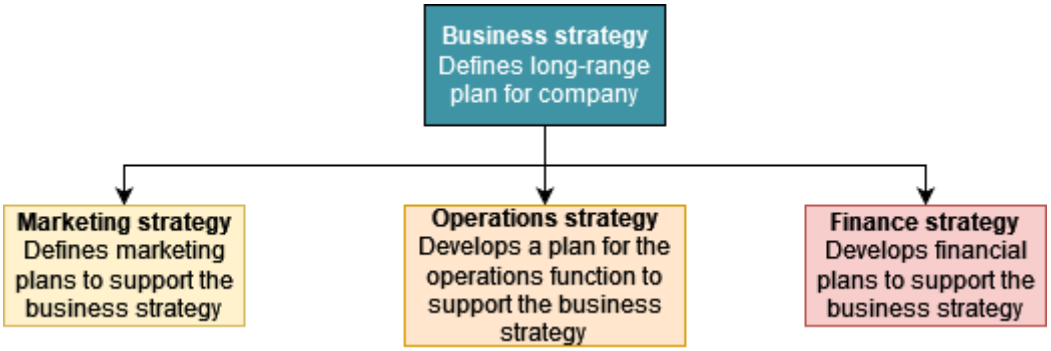

Competitiveness

Operations managers must collaborate with the marketing department to gain insights into the competitive landscape of the company's market. This understanding is crucial for determining which competitive priorities to focus on. There are four main categories of competitive priorities that companies can choose to emphasize:

Cost: Competing on cost involves offering products at a low price relative to competitors. The operations strategy in this case is to develop a resource plan that supports cost efficiency without compromising quality. A low-cost strategy can lead to higher profit margins even with competitive pricing. Operations functions in cost-competitive companies might focus on process efficiencies, economies of scale, and cost-saving measures.

Quality: Quality is a priority for many companies and customers, but it can be subjective. Some may define quality as durability, while others may see it as high performance. Operations strategies that prioritize quality will focus on the dimensions of quality valued by their customers, which include high-performance design and

The project EE4M is co-funded by European ERASMUS-EDU-2022-PEX-COVE programme under the grant agreement No. 101104549

Co-funded by the European Union

consistency in goods and services. Operations must ensure that products and services consistently meet design specifications and customer expectations.

Time: Speed is increasingly important in today's market. Companies are striving to deliver high-quality products quickly. Operations strategies that prioritize time focus on rapid delivery, on-time delivery, and development speed. The operations function must streamline processes, leverage technology, and maintain a flexible workforce to meet these time-based competitive priorities.

Flexibility: In rapidly changing markets, the ability to adapt to shifts in customer needs and expectations can be a key competitive advantage. Flexibility has two dimensions: product flexibility, which is the ability to offer a wide variety of goods or services and customize them to individual customer needs, and volume flexibility, which is the ability to quickly scale production up or down in response to demand changes. Operations strategies that prioritize flexibility will design systems that can easily introduce new products, discontinue underperforming ones, and adjust production volumes as needed.

Each of these competitive priorities requires a tailored operations strategy that aligns with the company's business strategy and market position. Operations managers must carefully consider these priorities when planning and managing the operations function to ensure that the company can effectively compete in its chosen areas.

(Reid, R. D., Sanders, R. N., Operations Management An Integrated Approach)

The project EE4M is co-funded by European
ERASMUS-EDU-2022-PEX-COVE programme under the grant agreement
No. 101104549

Co-funded by the
European Union

Productivity

Productivity is indeed a critical concept in operations management and is used as a measure of the efficiency with which an organization utilizes its resources to produce goods and services. It is an index that quantifies the amount of output generated relative to the inputs used in the production process. The formula for productivity is typically expressed as a ratio:

$$[\text{Productivity} = \frac{\text{Output}}{\text{Input}}]$$

Where:

Output refers to the goods and services produced by the organization.

Input refers to the resources used to produce the output, which can include labor, materials, energy, capital, and other resources.

Productivity can be measured in various ways depending on the type of inputs and outputs being considered:

Labor Productivity This measures the output produced per unit of labor input, often per labor hour or per employee.

$$[\text{Labor Productivity} = \frac{\text{Total Output}}{\text{Total Labor Hours}}]$$

Materials Productivity This measures how efficiently materials are used to produce output.

$$[\text{Materials Productivity} = \frac{\text{Total Output}}{\text{Total Materials Used}}]$$

Energy Productivity This measures the output produced per unit of energy consumed.

$$[\text{Energy Productivity} = \frac{\text{Total Output}}{\text{Total Energy Used}}]$$

Capital Productivity This measures the output produced per unit of capital investment.

$$[\text{Capital Productivity} = \frac{\text{Total Output}}{\text{Total Capital Employed}}]$$

Total Factor Productivity (TFP) This measures the output relative to the combined input of multiple factors, such as labor and capital.

$$[\text{TFP} = \frac{\text{Total Output}}{\text{Combined Inputs}}]$$

Improving productivity means increasing the output for the same or a lesser amount of input, or maintaining the same level of output using fewer inputs. Managers strive to

The project EE4M is co-funded by European ERASMUS-EDU-2022-PEX-COVE programme under the grant agreement No. 101104549

Co-funded by the European Union

enhance productivity as it can lead to lower costs, higher competitiveness, better customer service, and increased profitability. They may employ various strategies to improve productivity, such as adopting new technologies, streamlining processes, training employees, and optimizing resource allocation.

Partial measures	$\frac{Output}{Labor}$	$\frac{Output}{Machine}$	$\frac{Output}{Capital}$	$\frac{Output}{Energy}$
Multifactor measures	$\frac{Output}{Labor+Machine}$		$\frac{Output}{Labor+Capital+Energy}$	
Total measures	$\frac{Goods\ or\ services\ produced}{All\ inputs\ used\ to\ produce\ them}$			

FIGURE 6. Some examples of different types of productivity measures

Computing productivity

Determine the productivity for these cases:

1. Four workers installed 720 square yards of carpeting in eight hours.

   $$\text{Productivity} = \frac{Yards\ of\ carpet\ installed}{Labor\ hours\ worked} = \frac{720\ square\ yard}{4\ workers\ x\ 8\ hours/worker}$$

2. A machine produced 70 pieces in two hours. However, two pieces were unusable.

   $$\text{Productivity} = \frac{Usable\ pieces}{Production\ time} = \frac{70-2=68\ usable\ pieces}{2\ hours} = 34\ \text{pieces/hours}$$

Calculations of multifactor productivity measure inputs and outputs using a common unit of measurement, such as cost. For instance, the measure might use cost of inputs and units of the output:

$$\frac{Quantity\ of\ production}{Labor\ cost+Materials\ cost+Overhead}$$

Note: The unit of measure must be the same for all factors in the denominator.

Computing multifactor productivity

Determine the multifactor productivity for the combined input of labor and machine time using the following data:

Output: 7,040 units

Input

- Labor: 1,000 €
- Materials: 520 €
- Overhead: 2,000 €

$$\text{Multifactor productivity} = \frac{Output}{Labor+Materials+Overhead} = \frac{7040\ units}{1000\ €\ x\ 520\ €\ x\ 2000\ €} = 2\ \text{units per euro input}$$

(Stevenson, J. W., Operations Management)

The project EE4M is co-funded by European ERASMUS-EDU-2022-PEX-COVE programme under the grant agreement No. 101104549

Co-funded by the European Union

The project EE4M is co-funded by European
ERASMUS-EDU-2022-PEX-COVE programme under the grant agreement
No. 101104549

Co-funded by the
European Union

References

Reid, R. D., Sanders, N. R. (2013). *Operations Management An Integrated Approach*. Wiley

Paksoy, T. (2023) *Smart and Sustainable Operations and Supply Chain Management in Industry 4.0.* CRC Press

The project EE4M is co-funded by European
ERASMUS-EDU-2022-PEX-COVE programme under the grant agreement
No. 101104549

Co-funded by the
European Union

Business strategy

Indeed, the development of a company's business strategy is a multifaceted process that involves a deep understanding of its mission, the market environment, and its core competencies.

Mission

The mission statement articulates the company's purpose and the value it aims to provide to its customers, employees, and stakeholders. It serves as a guiding principle for decision-making and sets the direction for the company's long-term goals. The mission helps to align the organization's activities and can be a source of inspiration and motivation for the workforce.

- What business will the company be in ("selling personal computers," "operating an Italian restaurant")?
- Who will the customers be, and what are the expected customer attributes "homeowners," "college graduates")?
- How will the company's basic beliefs defi ne the business ("gives the highest customer service," "stresses family values")?

Market environment

This involves systematically examining the external environment to identify opportunities and threats that could impact the business. Environmental scanning helps managers anticipate changes and adapt their strategies to maintain competitiveness.

Opportunities:

- Market Gaps: Identifying unmet customer needs or underserved market segments that the company can target.
- Technological Advances: Recognizing new technologies that can improve products, services, or processes.
- Regulatory Changes: Anticipating changes in laws or regulations that may open up new markets or allow for new ways of doing business.
- Partnerships: Finding potential partners for collaboration, which could lead to new markets, shared resources, or enhanced capabilities.
- Global Trends: Understanding global economic and social trends that could lead to new business models or market opportunities.

Threats:

- Competition: Monitoring existing competitors and new entrants that could erode the company's market share.
- Technological Disruption: Being aware of technological innovations that could make the company's products or services obsolete.
- Economic Fluctuations: Preparing for economic downturns or instability that could affect demand for the company's offerings.

The project EE4M is co-funded by European
ERASMUS-EDU-2022-PEX-COVE programme under the grant agreement
No. 101104549

Co-funded by the European Union

- Supply Chain Risks: Identifying vulnerabilities in the supply chain, such as reliance on a single supplier or geopolitical risks in certain regions.
- Regulatory Risks: Staying informed about potential regulatory changes that could impose restrictions or additional costs on the company.

Core competencies

Core competencies are the unique strengths and capabilities that give a company a competitive advantage in the market. These may include specialized knowledge, proprietary technologies, efficient processes, strong brand recognition, customer relationships, or a skilled workforce. Understanding and leveraging core competencies enable a company to differentiate itself from competitors and create value for customers.

1. Workforce	Highly trained Responsive in meeting customer needs Flexible in performing a variety of tasks Strong technical capability Creative in product design
2. Facilities	Flexible in producing a variety of products Technologically advanced An efficient distribution system
3. Market Understanding	Skilled in understanding customer wants and predicting market trends
4. Financial Know-how	Skilled in attracting and raising capital
5. Technology	Use of latest production technology Use of information technology Quality control techniques

The project EE4M is co-funded by European
ERASMUS-EDU-2022-PEX-COVE programme under the grant agreement
No. 101104549

Co-funded by the European Union

The project EE4M is co-funded by European
ERASMUS-EDU-2022-PEX-COVE programme under the grant agreement
No. 101104549

Co-funded by the
European Union

References

Reid, R. D., Sanders, N. R. (2013). *Operations Management An Integrated Approach*. Wiley

The project EE4M is co-funded by European
ERASMUS-EDU-2022-PEX-COVE programme under the grant agreement
No. 101104549

Co-funded by the
European Union

Operations strategy

The operations strategy is a critical component of the overall business strategy, as it translates the company's strategic objectives into actionable plans within the operations function. The competitive priorities you've outlined—cost, quality, time, and flexibility—are the key areas where operations can contribute to creating a competitive advantage. Let's delve into each of these competitive priorities and how they can be leveraged in operations strategy:

1. Cost:

Operations strategies focused on cost leadership aim to be the lowest-cost producer in the industry without sacrificing acceptable quality levels. Cost reduction can be achieved through process improvements, economies of scale, supply chain optimization, waste reduction, and efficient labor management. The challenge is to maintain cost leadership while still meeting other competitive priorities such as quality and delivery performance.

2. Quality:

Quality can be a differentiator in the market, with operations strategies focusing on delivering products or services that exceed customer expectations. High-performance design involves creating products with superior features, durability, and serviceability. Consistency in quality ensures that every product or service delivered meets the same high standards, leading to customer trust and loyalty. Operations must implement rigorous quality control systems, continuous improvement programs, and employee training to maintain high quality.

3. Time:

Speed and timeliness are increasingly important in today's fast-paced market. Rapid delivery and on-time delivery are critical for customer satisfaction and can be a significant competitive advantage. Development speed is essential for innovation-driven industries where being first to market can capture significant market share. Operations strategies must focus on reducing lead times, optimizing workflows, and ensuring reliability in delivery schedules.

4. Flexibility:

Flexibility allows a company to respond quickly to changes in customer demand, market conditions, and technological advancements. Product flexibility enables the operation to offer a wide range of products, customize products to customer specifications, and rapidly introduce new products. Volume flexibility allows the operation to scale production up or down efficiently in response to demand fluctuations. Operations strategies must incorporate flexible manufacturing systems, cross-trained employees, and adaptable supply chains to achieve this priority.

The project EE4M is co-funded by European
ERASMUS-EDU-2022-PEX-COVE programme under the grant agreement
No. 101104549

Co-funded by the
European Union

To develop an effective operations strategy, companies must carefully consider which competitive priorities align best with their overall business strategy and market position. It's often challenging to excel in all areas simultaneously, so companies typically choose to focus on one or two priorities that will provide the most significant competitive edge.

For example, a discount retailer might prioritize cost and quality, ensuring that they can offer products at the lowest possible price while maintaining a level of quality that meets customer expectations. On the other hand, a luxury car manufacturer might focus on quality and flexibility, delivering high-performance vehicles with customizable options to cater to individual customer preferences.

In implementing an operations strategy, companies must consider the following:

Trade-offs: There are inherent trade-offs between the different competitive priorities. For instance, increasing product variety (flexibility) might lead to higher costs. Companies need to understand these trade-offs and make strategic choices that align with their business goals.

Capability Development: To excel in chosen competitive priorities, companies must develop specific capabilities within their operations. This could involve investing in new technologies, training employees, redesigning processes, or reconfiguring the supply chain.

Alignment Across Functions: Operations strategy must be aligned with other functional strategies, such as marketing, finance, and human resources, to ensure a cohesive approach to achieving the business strategy.

Performance Measurement: Companies need to establish metrics to measure performance against their competitive priorities. This allows for continuous monitoring and improvement of operations.

Strategic Fit: The chosen competitive priorities must fit with the needs and desires of the target market. For example, if customers value speed and customization, the operations strategy should focus on reducing lead times and increasing product flexibility.

Dynamic Adaptation: Operations strategy is not static; it must evolve in response to changes in the business environment, technology, and customer preferences. Companies must be prepared to reassess and adjust their operations strategy as needed.

Ultimately, the operations strategy is about making deliberate choices on how to configure the operations function to support the business strategy effectively. By excelling in the competitive priorities that matter most to their customers and to their market position, companies can build a strong competitive advantage that is difficult for competitors to replicate.

The project EE4M is co-funded by European
ERASMUS-EDU-2022-PEX-COVE programme under the grant agreement
No. 101104549

Co-funded by the
European Union