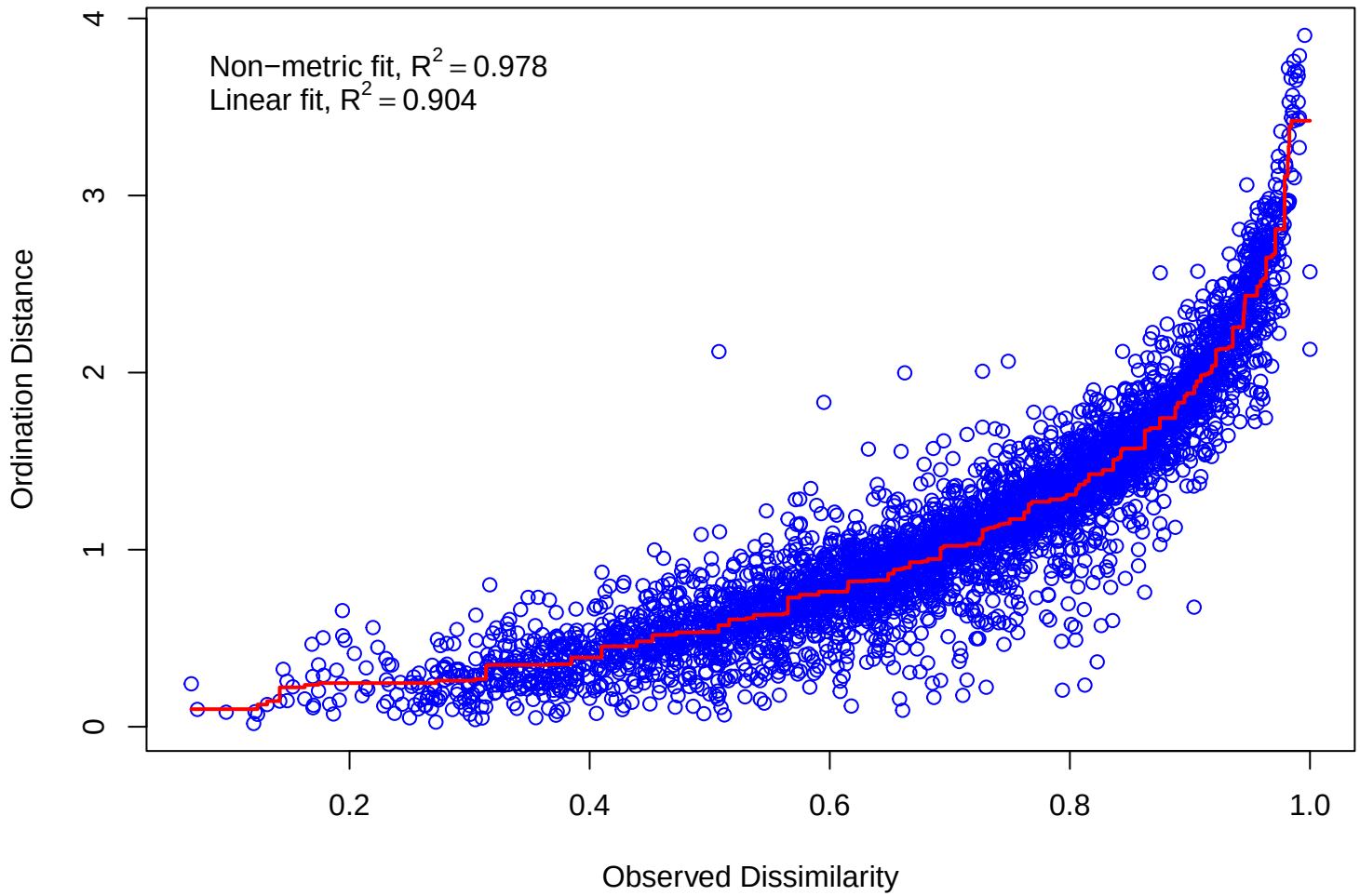
Non−metric fit, $R^2 = 0.978$
Linear fit, $R^2 = 0.904$
Ordination Distance
Observed Dissimilarity
0
1
2
3
4
0.2
0.4
0.6
0.8
1.0