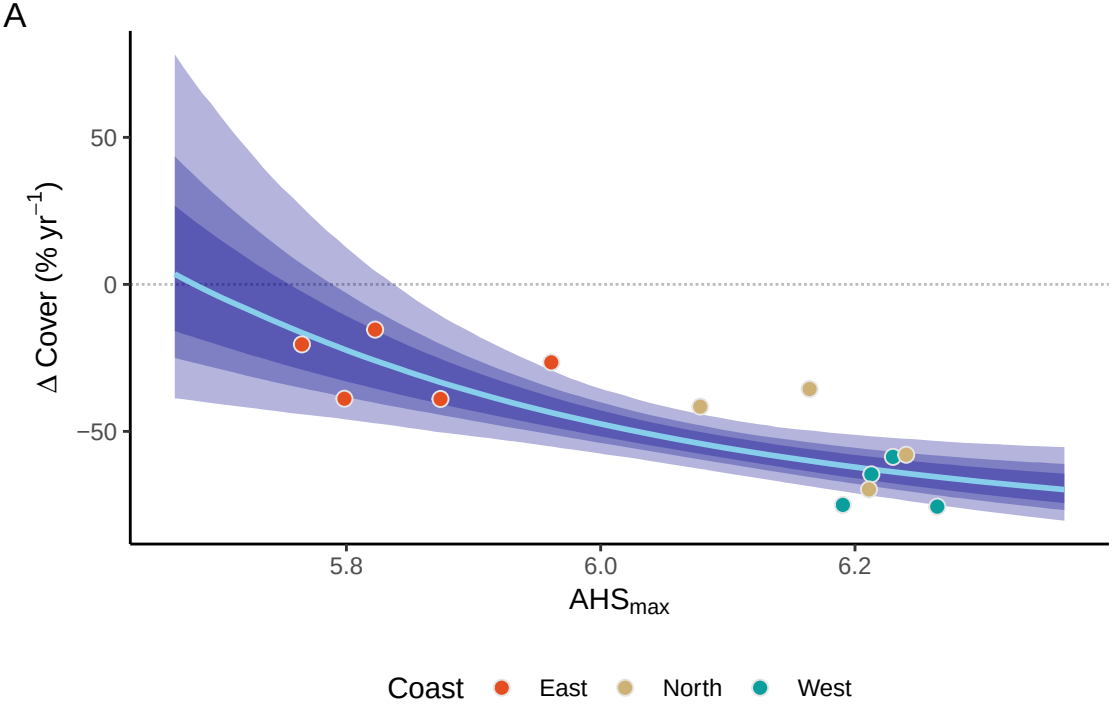
A
50
0
−50
Δ Cover (% yr^{-1})
5.8
6.0
6.2
AHS$_{max}$
Coast
East
North
West