Tables and Figures from
"Firm-level production networks: what do we (really) know?"

June 6, 2024

Abstract

This file shows the Tables and Figures produced by the code. The tables that are hard-coded in the manuscript are partly hard coded here, to maintain the correct numbering.

1 Introduction

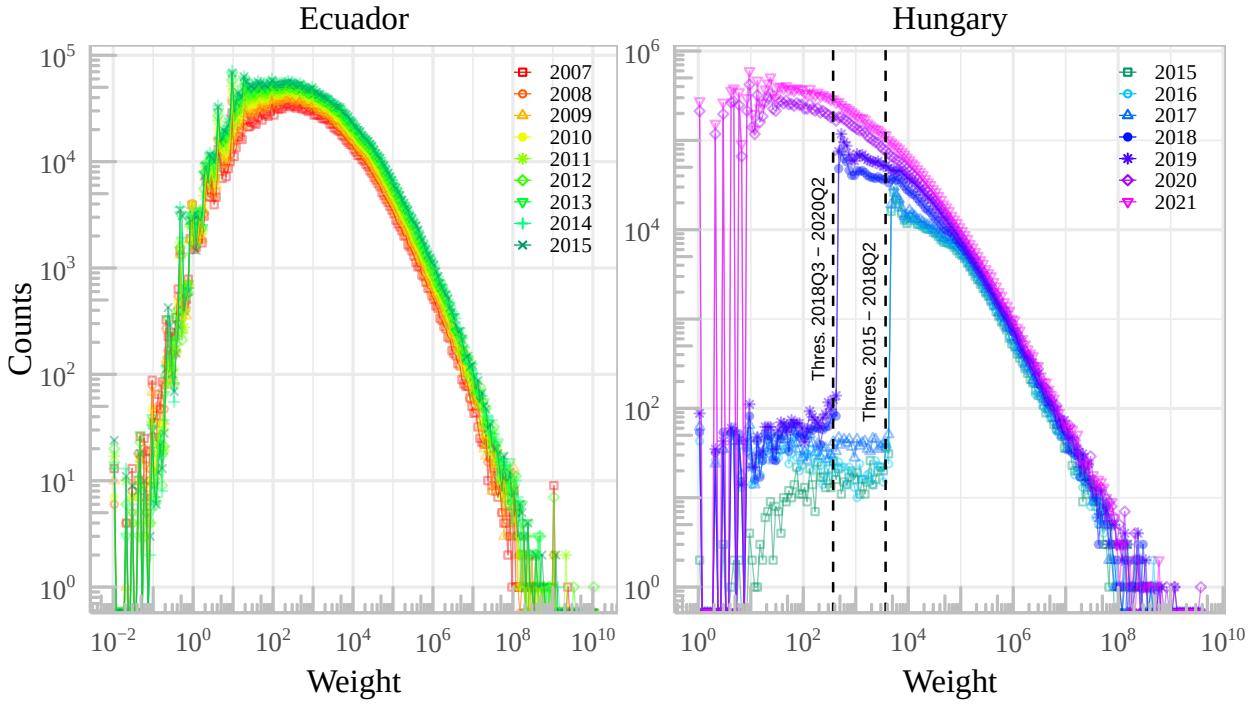

Figure 1: Distribution of weights

2 Data

Table 1: **(hard-coded in the manuscript)** Taxonomy of production networks datasets

Type	Weighted	Source

Table 2: Reporting thresholds by country.

Dataset	Year	Transaction size threshold		Firm size threshold		Source
		Raw	% of GDPpp	Raw	/GDPpp	
Belgium	2002-2014	250 EUR	0.70			Bernard et al. (2022)
Costa Rica	2008-2015	2500000 CRC	40.56			Alfaro-Urena et al. (2022)
Domin. Rep.	2012-2017	0 DOP	0.00	0 DOP	0	Cardoza et al. (2020)
Chile	2003-2011	0	0.00	250m CLP	28	Huneeus (2020)
Ecuador	2008-2015	0 USD	0.00	0 USD	0	This paper
Hungary	2015-2018	3703703 HUF	83.45	0	0	This paper
Hungary	2018-2020	370370 HUF	7.46	0	0	This paper
Hungary	2021	1000 HUF	0.02	0	0	This paper
Kenya	2019	0	0.00	5m KES	25	Chacha et al. (2022a)
Spain	2008-2009	3005 EUR	13.05			Peydró et al. (2020)
Turkey	2010-2014	5000 TRY	19.01			Demir et al. (2022)

Notes: The table shows the official reporting thresholds as gathered from the literature, omitting details of each country idiosyncratic rules. The thresholds on the value of transactions are also shown as a share of GDP per person, taking World Bank data for the last year of the column 'Year'. The thresholds on firm size are also shown as renormalized by GDP per person. The table does not consider thresholds imposed by researchers (e.g., removing small firms)

Table 3: Mean degree and network size

	Dependent variable: $\log \bar{k}$							
	Belgium	Costa Rica	Ecuador	FactSet	Hungary	Kenya	West Bengal	Fixed eff.
$\log N$	0.66	0.75***	0.37***	0.49	0.78	0.10	0.46**	0.32***
	(0.11)	(0.19)	(0.05)	(0.62)	(0.24)	(0.08)	(0.08)	(0.06)
Constant	−3.69	−5.50**	−0.48	−5.16	−4.97	2.23*	−4.08**	
	(1.21)	(1.99)	(0.57)	(7.59)	(2.63)	(0.90)	(0.89)	
Obs.	3	8	9	8	3	6	4	35
R^2	0.98	0.72	0.88	0.10	0.91	0.27	0.95	0.55

*p<0.1; **p<0.05; ***p<0.01

Notes: See Fig. 2 and Appendix C for data sources. For Hungary, we run the regression only for the years 2015-2017, where the reporting threshold did not change. The Fixed Effects model excludes FactSet, but includes the two points we have for Dominican Republic (which imply a slope 0.33). Standard error in parenthesis.

3 Results on Binary Networks

Table 4: Share of customer-only or supplier-only firms

Dataset	Year	Supplier-only	Customer-only	
Ecuador	2015	3.4	37.4	This paper
Hungary	2021	2.7	43.2	This paper
Hungary	2019	1.7	41.3	This paper
Hungary	2015	1.6	43.6	This paper
FactSet	2020	15.1	14.8	This paper
Belgium	2012	0.1	15.4	Magerman et al. (2016)
Costa Rica	2008–2015	9.7	30.4	Alfaro-Urena et al. (2018)
Dominican Rep.	2012–2017	3	18	Cardoza et al. (2020)
Spain	2009	8	24	Peydró et al. (2020)
US listed	04/2012–06/2013	30	27	Wu and Birge (2014)

Notes: Percentage of firms with no suppliers ('customer-only') and no customers ('supplier-only'). All values are in percent. In our data, these are shares of firms within the largest weakly connected component.

Table 5: Power-law fit of the degree distributions.

Dataset	Year	In-degree (n. suppliers)	Out-degree (n. customers)	Source
Ecuador	2015	2.38	1.59	This paper
Hungary	2015	2.38	1.59	This paper
Hungary	2015	2.38	1.59	This paper
Hungary	2015	2.38	1.59	This paper
FactSet	2015	2.38	1.59	This paper
Japan	2005	1.37	1.46	Bernard et al. (2019)
Japan	2005	1.37	1.25	Ohnishi et al. (2010)
Japan	2006	1.35	1.26	Fujiwara and Aoyama (2010)
Netherlands Bank 1	2019	1.44	1.28	Ialongo et al. (2022)
Netherlands Bank 2	2019	1.77	1.31	Ialongo et al. (2022)
Chile	2019	0.28	0.4	Grigoli et al. (2023)
Dominican Republic	2017	0.3	0.43	Cardoza et al. (2020)
Costa Rica	2008	0.58	0.73	Alfaro-Urena et al. (2018)
US listed	04/2012-06/2013	2.76	1.88	Wu and Birge (2014)
US listed	1979-2007	1		Atalay et al. (2011)
US listed	1978-2013	1.25	1.44	Barrot and Sauvagnat (2016)
FactSet US	2016	0.97	0.83	Taschereau-Dumouchel (2022)

Notes: Most studies use `plfit` (Clauset et al., 2009). Bernard et al. (2019) regress the log CCDF on the log degree, and a few studies appear to adopt their method (Barrot and Sauvagnat, 2016; Alfaro-Urena et al., 2018; Cardoza et al., 2020; Grigoli et al., 2023). Taschereau-Dumouchel (2022) uses the rank 1/2 estimator of Gabaix and Ibragimov (2011). The first two lines are our "complete" networks.

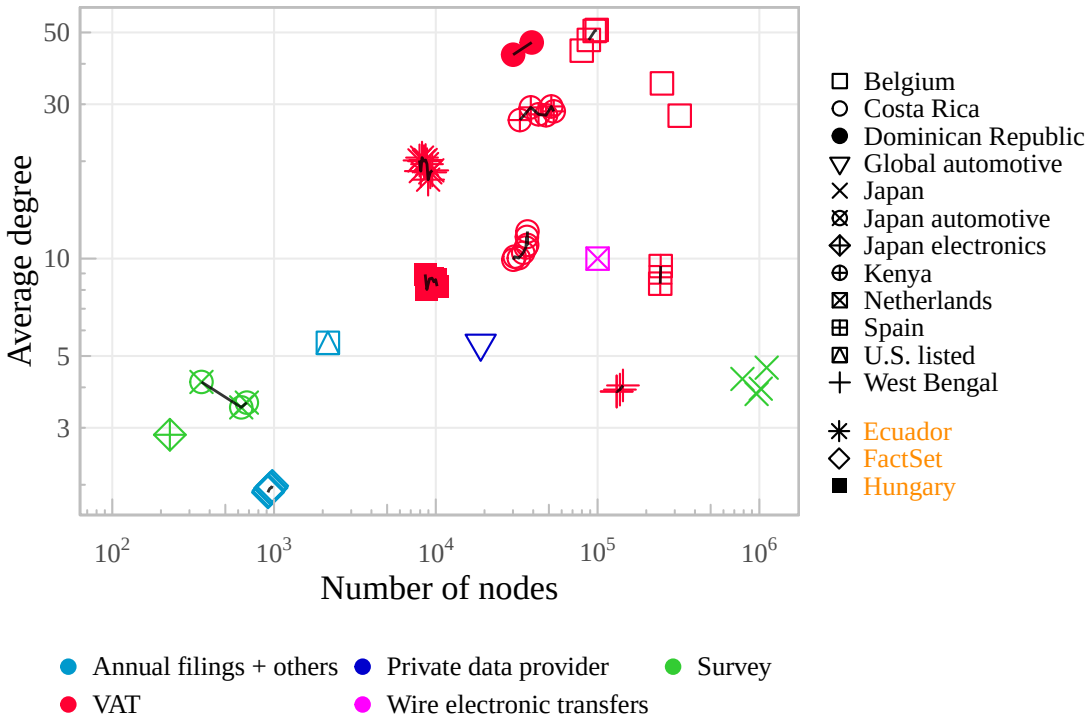

Figure 2: Number of nodes and average degree over time

Table 5: Assortativity coefficients

Dataset	Year	$r_{k,k}$	$r_{k^{\text{in}},k^{\text{out}}}$	$r_{k^{\text{out}},k^{\text{in}}}$	$r_{k^{\text{in}},k^{\text{in}}}$	$r_{k^{\text{out}},k^{\text{out}}}$	
Ecuador	2015	-12.0	-3.8	-13.0	-10.5	-5.3	This paper
Hungary	2021	-11.8	-3.3	-12.8	-9.0	-5.2	This paper
Hungary	2019	-11.1	-3.9	-12.0	-9.9	-5.2	This paper
Hungary	2015	-11.1	-4.2	-11.6	-8.9	-5.5	This paper
FactSet	2020	1.3	2.6	0.1	-0.5	4.3	This paper
Japan	2006	-7.5	negative	negative			Fujiwara and Aoyama (2010)
Japan listed	2016	-21					Krichene et al. (2019)
West Bengal	2016Q4	-6.2					Kumar et al. (2021)

Notes: Assortativity coefficients as defined in Newman (2003). $r_{k^{\text{in}},k^{\text{out}}}$ denotes the correlation between the in-degrees of suppliers and the out-degrees of customers, where each edge is a data point. Other columns are interpreted similarly. All values are multiplied by 100.

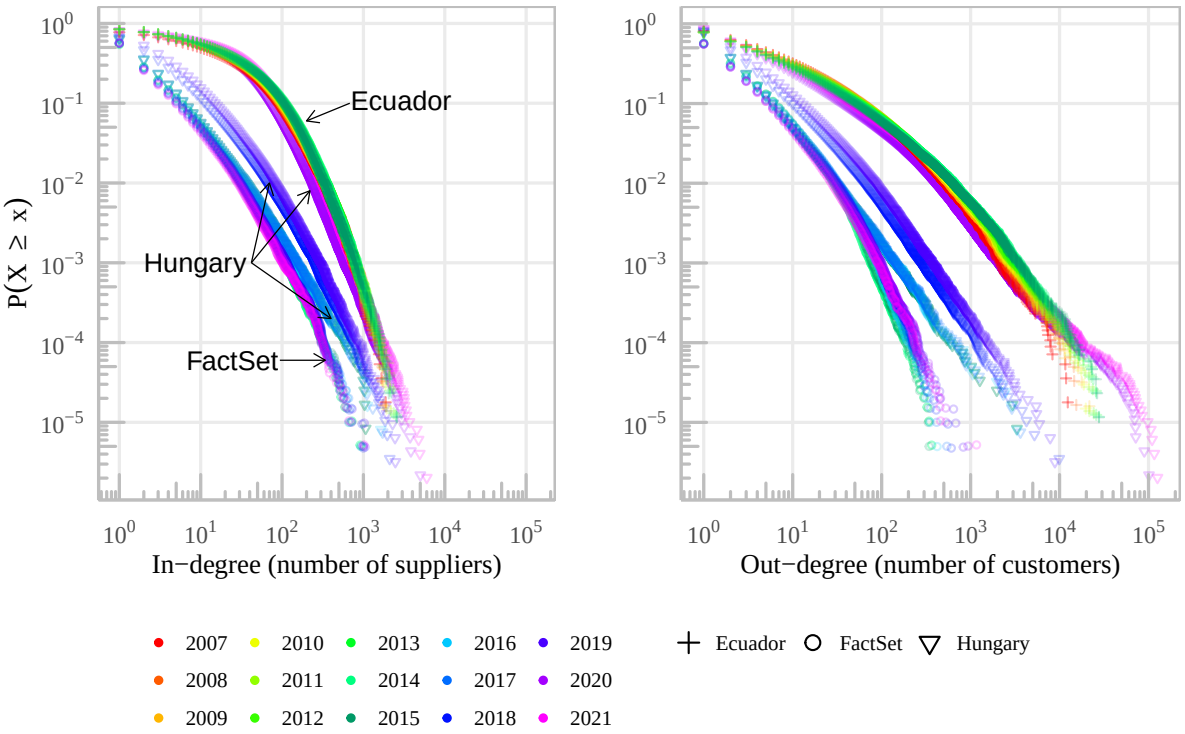

Figure 3: Degree distributions

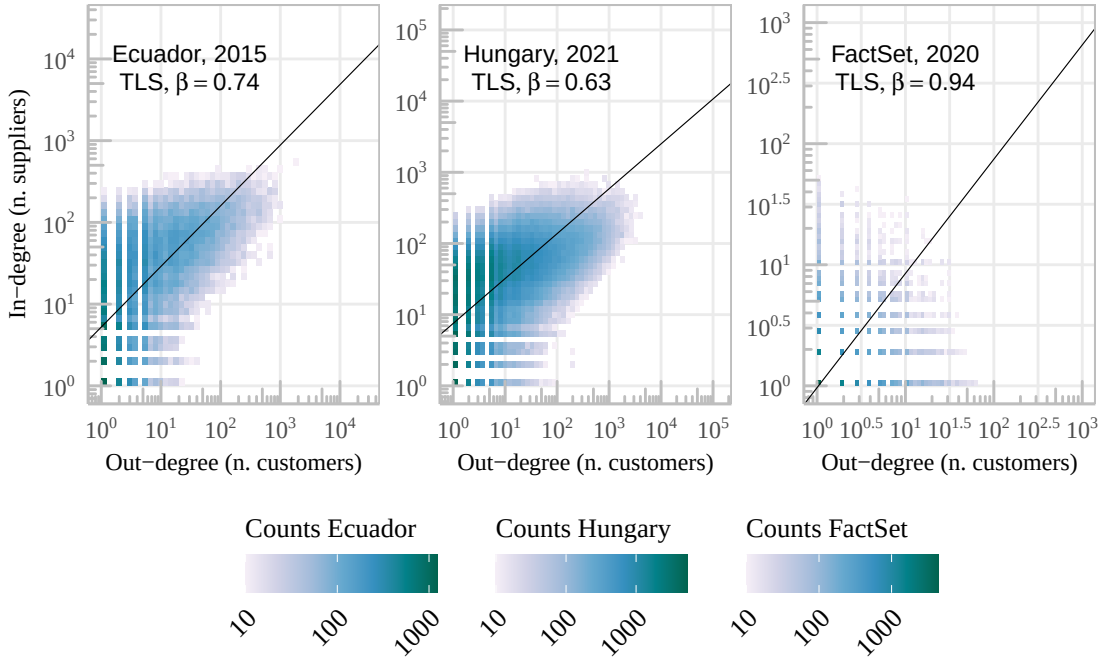

Figure 4: 2D histogram for number of customers vs number of suppliers

Table 6: Reciprocity, paths lengths and clustering. All values are in percent, except for except path lengths.

Recip	C_g		$\bar{C}_i$		Path lengths			Source
Emp.	Emp.	CM	Emp.	CM	Emp.	ER	CM	
4.6	2.5	4.1	28.0	0.1	2.8			This paper
4.6	2.8	1.1	19.6	0.1	2.9	3.5	3.1	This paper
5.1	3.2	0.7	11.4	0.0	4.1	3.4	4.0	This paper
5.4	4.1	0.7	12.9	0.0	4.8	3.5	4.3	This paper
2.4	1.4	0.2	1.4	0.0	6.3	14.6	5.0	This paper
					4.6	10.5		Ohnishi et al. (2010)
	0.2	1.8	4.6		5.6	10.1		Fujiwara and Aoyama (2010)

Notes: 'Recip' stands for reciprocity, C_g and C_i are the global and local clustering coefficients. 'Emp.' stands for Empirical, ER and CM for Erdos-Renyi and Configuration Model.

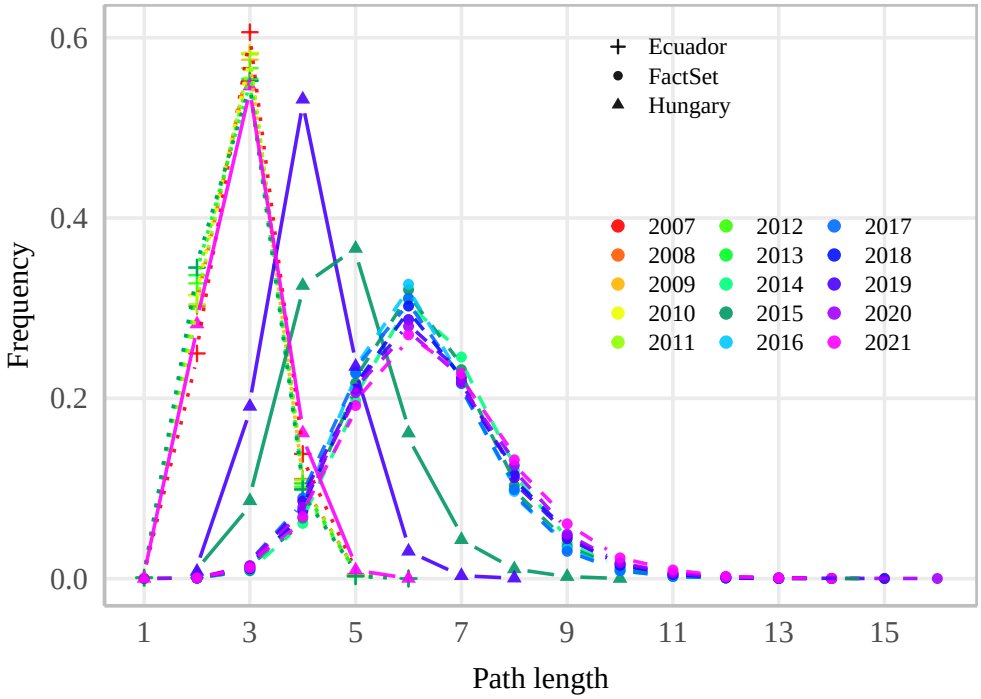

Figure 5: Distribution of the length of the shortest paths in Ecuador, Hungary and FactSet over time.

4 Results: Weighted networks

Table 8: Tail exponents for weighted network quantities

Dataset	Year	Weights	In-Strength	Out-Strength	Influence	Source
Ecuador	2015	1.14	0.89	0.89	1.28	This paper
Hungary	2015	1.14	0.89	0.89	1.28	This paper
Hungary	2015	1.14	0.89	0.89	1.28	This paper
Hungary	2015	1.14	0.89	0.89	1.28	This paper
Belgium	2012				1.12	Magerman et al. (2016)
Dutch bank 1	2019		1.03	1.05		Ialongo et al. (2022)
Dutch bank 2	2019		0.69	0.72		Ialongo et al. (2022)

Notes: Parameters estimated using plfit.

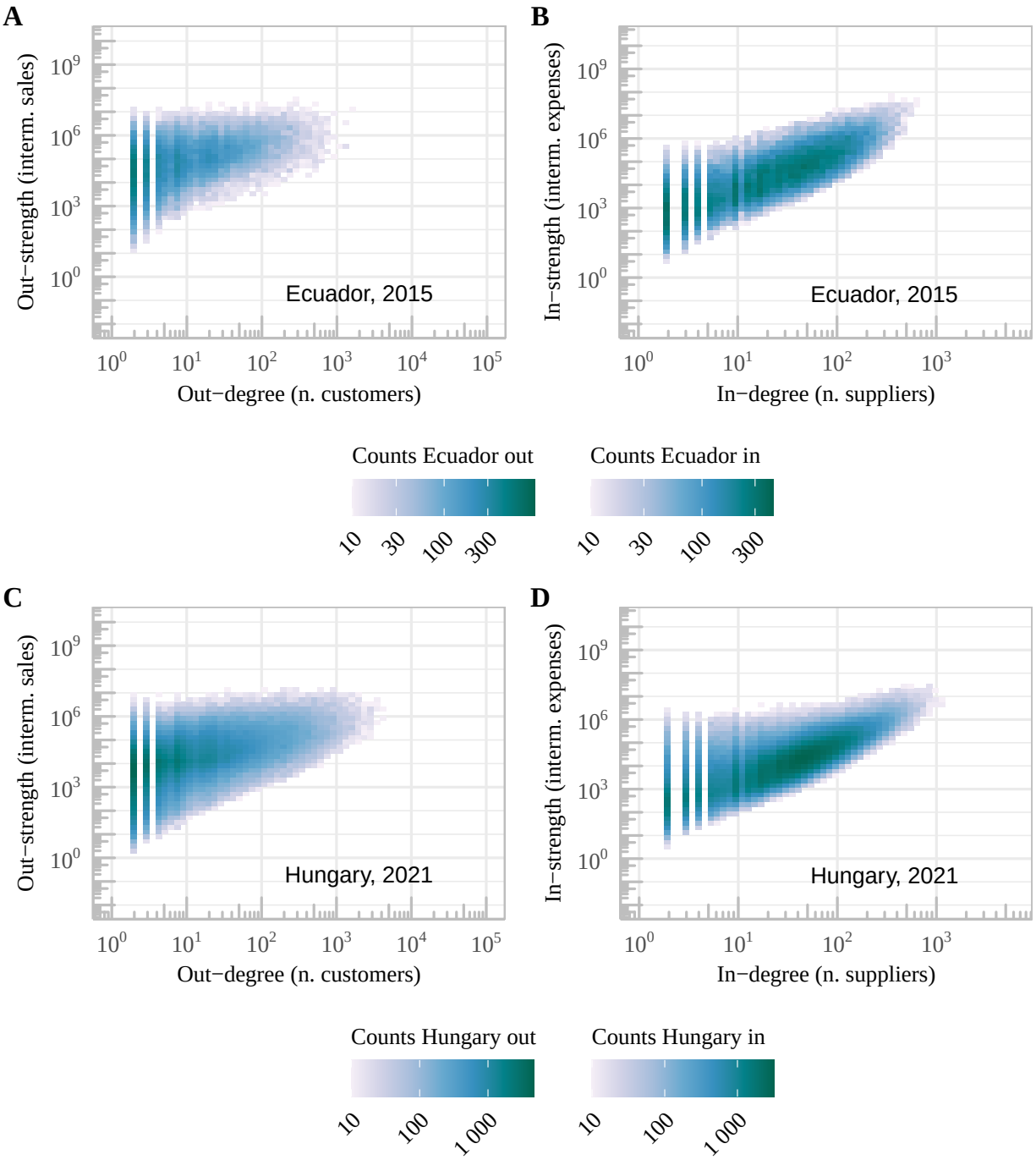

Figure 6: 2D histograms for strength-degree

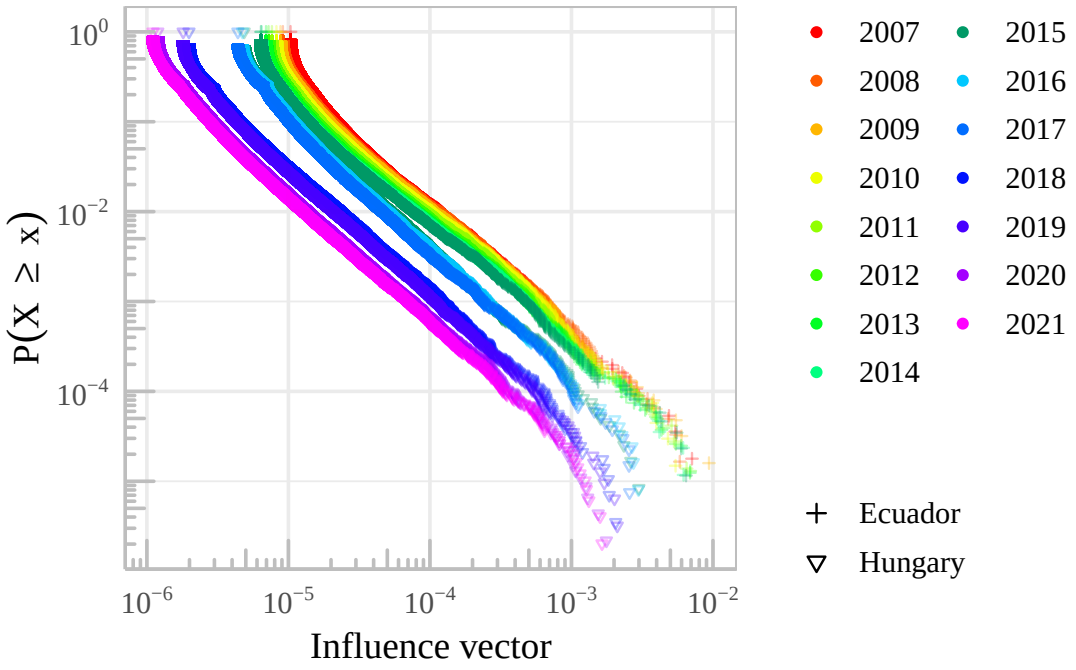

Figure 7: Distribution of the influence vector for Ecuador (cross) and Hungary (triangle) over time.

Dataset	Year	$\ln s \mid \ln k$	$\ln k \mid \ln s$	R^2	Source
Network sales & number of customers					
Ecuador	2015	0.88	0.31	0.27	This paper
Hungary	2021	1.05	0.36	0.37	This paper
Hungary	2019	1.22	0.40	0.49	This paper
Hungary	2015	1.38	0.38	0.53	This paper
Belgium	2014	0.77		0.35	Bernard et al. (2022)
Chile	2018–2019		0.42	0.46	Arkolakis et al. (2023)
Costa Rica	2008–2015	1.20			Alfaro-Urena et al. (2018)
Turkey	2015		0.44	0.33	Demir et al. (2023)
Network expenses & number of suppliers					
Ecuador	2015	1.55	0.41	0.63	This paper
Hungary	2021	1.35	0.44	0.60	This paper
Hungary	2019	1.43	0.47	0.67	This paper
Hungary	2015	1.39	0.45	0.63	This paper
Chile	2018–2019		0.45	0.20	Arkolakis et al. (2023)
Costa Rica	2008–2015	0.89			Alfaro-Urena et al. (2018)
Turkey	2015		0.58	0.61	Demir et al. (2023)
Japan	2005–2010		0.33		Bernard et al. (2019)
Sales & number of partners					
Chile	2014–2020		0.33	0.25	Miranda-Pinto et al. (2023)
Japan	2005	1.30			Watanabe et al. (2013)

Notes: OLS regressions of either the log of strength on the log of degree (column $\ln s \mid \ln k$) or the log of degree on the log of strength (column $\ln k \mid \ln s$). All the observations equal to zero are dropped. Bernard et al. (2022) use network sales and add 4-digit industry fixed effects. Alfaro-Urena et al. (2018) use total sales, demeaned by industry, high volume industries only. Arkolakis et al. (2023) use total sales and include year and state fixed effects. Demir et al. (2023) consider manufacturing firms, and sales for both the in-degree and out-degree regressions. Japan is the only non-VAT dataset. Miranda-Pinto et al. (2023) use total sales and firms > 5 employees. In Miranda-Pinto et al. (2023) and Watanabe et al. (2013), degree is the number of suppliers and customers.

Table 7: Strength-Degree elasticities

Table 8: **(hard-coded in the manuscript)** Summary of results

Property	results	Consistency	Bias

A Data

Table A.1: **(hard-coded in the manuscript)** Data underlying the comparison of firm-level aggregates to National Accounts

Property	results	Consistency	Bias

Figure A.1: !!!!! MISSING !!!!: Percentage of national gross output or total intermediate and investment transactions captured by our network data

Figure A.2: !!!!! MISSING !!!!: benchmarking FactSet geographical distribution

Figure A.3: !!!!! MISSING !!!!: benchmarking FactSet industry distribution

Figure A.4: !!!!! MISSING !!!!: benchmarking Ecuador industry distribution

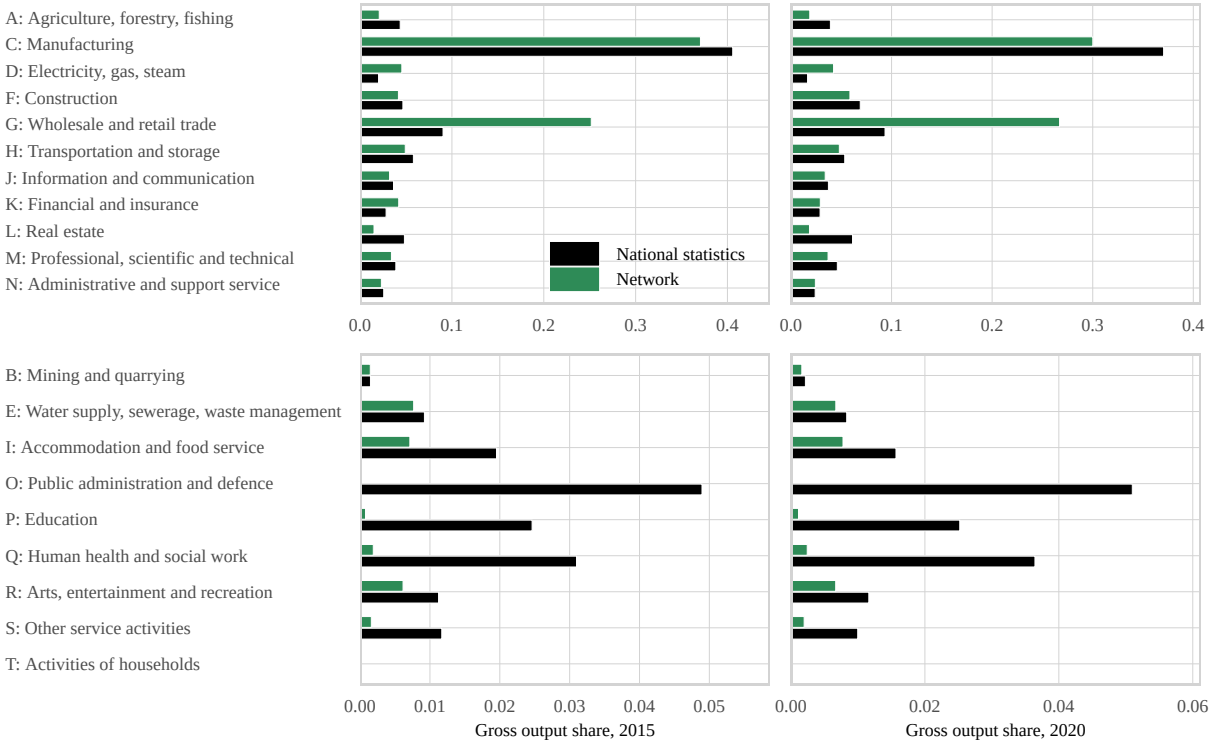

Figure A.5: Benchmarking Hungary industry distribution

Table A.2: !!!!! MISSING !!!! Share of firms in the GWCC that are in the corporate tax data

Year	Share with financials	Share zero revenues	Share negative revenues

B Characterizing distributions

Table B.1: Covariance matrix keeping only nodes which have positive values for all four metrics

	Ecuador (2015)				Hungary (2021)			
	k^{out}	k^{in}	s^{out}	s^{in}	k^{out}	k^{in}	s^{out}	s^{in}
k^{out}	2.89	1.37	2.12	2.39	2.75	1.14	2.19	1.92
k^{in}	1.37	2.06	1.98	3.07	1.14	1.65	1.20	2.19
s^{out}	2.12	1.98	6.97	4.34	2.19	1.20	5.90	2.98
s^{in}	2.39	3.07	4.34	7.63	1.92	2.19	2.98	5.22
Mean	2.07	3.19	11.08	10.53	2.04	3.30	9.38	9.64

Notes: All variables are log-transformed.

Table B.2: Covariance matrix keeping only nodes with pairwise positive values

	Ecuador (2015)				Hungary (2021)			
	k^{out}	k^{in}	s^{out}	s^{in}	k^{out}	k^{in}	s^{out}	s^{in}
k^{out}	2.83	1.37	2.49	2.39	2.73	1.14	2.85	1.92
k^{in}	1.37	2.36	1.98	3.66	1.14	2.00	1.20	2.71
s^{out}	2.49	1.98	8.17	4.34	2.85	1.20	7.99	2.98
s^{in}	2.39	3.66	4.34	8.99	1.92	2.71	2.98	6.10
Mean	1.85	2.83	10.62	9.91	1.67	3.05	8.61	9.25

Notes: All variables are log-transformed. The row 'Mean' shows the average of the log-transform of the positive values.

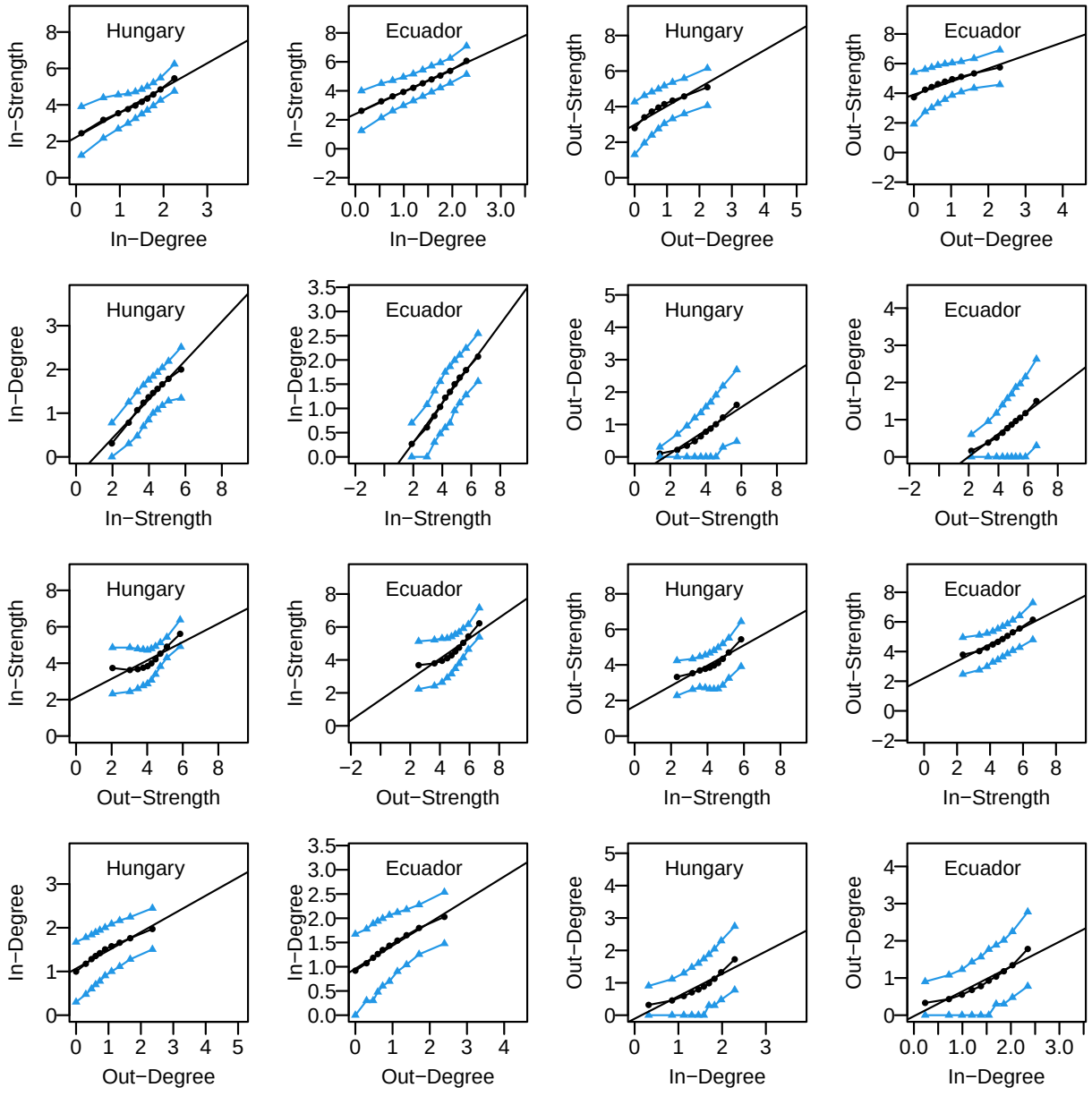

Figure B.1: Binned scatter plots for the conditional relations.

C Additional results

Table C.1: Binary network statistics.

Country	Year	N	E	$\bar{k}$	Source(s)
Ecuador	2007	56,058	1,873,023	33.41	This paper
	2008	60,492	2,189,163	36.19	This paper
	2009	62,781	2,277,980	36.28	This paper
	2010	67,159	2,514,144	37.44	This paper
	2011	72,200	2,774,900	38.43	This paper
	2012	76,828	3,013,282	39.22	This paper
	2013	80,519	3,222,500	40.02	This paper
	2014	84,937	3,439,953	40.5	This paper
	2015	86,345	3,372,929	39.06	This paper
Hungary	2015	56,058	1,873,023	33.41	This paper
	2016	60,492	2,189,163	36.19	This paper
	2017	62,781	2,277,980	36.28	This paper
	2018	67,159	2,514,144	37.44	This paper
	2019	72,200	2,774,900	38.43	This paper
	2020	76,828	3,013,282	39.22	This paper
	2021	80,519	3,222,500	40.02	This paper
FactSet	2014	193,249	468,795	2.43	This paper
	2015	200,215	495,489	2.47	This paper
	2016	201,044	500,519	2.49	This paper
	2017	199,544	494,270	2.48	This paper
	2018	210,130	497,811	2.37	This paper
	2019	204,377	480,028	2.35	This paper
	2020	198,394	449,193	2.26	This paper
	2021	191,773	419,676	2.19	This paper
Belgium	2002-2012	400,000	88,437,335	221.1*	Dhyne et al. (2015)
	2002	88,301	4,187,000	47.4*	Kikkawa et al. (2019)
	2007	95,941	4,848,000	50.5*	Kikkawa et al. (2019)
	2012	98,745	5,026,000	50.9*	Kikkawa et al. (2019)
	2012	79,788	3,505,207	43.9*	Magerman et al. (2016)
	2012	250,000	8,700,000	34.8*	Dhyne and Duprez (2015)
	2014	321,824	8,900,000	27.07*	Dhyne et al. (2016)
	2014	94,334			Bernard et al. (2022)
Brazil	2003-2014	6,200,000	410,000,000	66*	Silva et al. (2020)
Chile	2005		5,670,000		Huneeus (2020)
	2008		6,830,000		Huneeus (2020)
	2011		6,580,000		Huneeus (2020)

Country	Year	N	E	$\bar{k}$	Source(s)
	2014-2020			20.3*	Miranda-Pinto et al. (2023)
Costa Rica	2008	30,153	299,204 *	9.92*	Alfaro-Urena et al. (2018)
	2009	30,708	311,355 *	10.14*	Alfaro-Urena et al. (2018)
	2010	32,583	327,007 *	10.04*	Alfaro-Urena et al. (2018)
	2011	34,690	361,583 *	10.42*	Alfaro-Urena et al. (2018)
	2012	36,009	389,742 *	10.82*	Alfaro-Urena et al. (2018)
	2013	36,702	404,769 *	11.03*	Alfaro-Urena et al. (2018)
	2014	36,572	426,750 *	11.67*	Alfaro-Urena et al. (2018)
	2015	36,869	447,366 *	12.13*	Alfaro-Urena et al. (2018)
Dominican Republic	2012	30,054	1,282,726 *	42.68	Cardoza et al. (2020)
	2013				Cardoza et al. (2020)
	2014				Cardoza et al. (2020)
	2015				Cardoza et al. (2020)
	2016				Cardoza et al. (2020)
	2017	39,161	1,823,336 *	46.56	Cardoza et al. (2020)
Estonia	2014	16,613	43,375	2.61*	de la Torre et al. (2016)
Global automotive	10/2013-01/2014	18,942	103,602	5.47*	Brintrup et al. (2015)
Global listed	1994-2015	23,059	2,257,761	97.91*	Wu (2016)
Global listed cleaned	1994-2015	10,930	1,007,998	92.22*	Wu (2016)
Indian States	2011-2016	2,500,000	103,000,000	41.2*	Panigrahi (2023)
Japan	2005	785,939	3,338,319	4.25*	Bernard et al. (2019)
	2005	961,318	3,667,521	3.82*	Ohnishi et al. (2010)
	2006	1,019,854	4,041,442	3.96*	Fujiwara and Aoyama (2010)
	2008	552,145			Mizuno et al. (2015)
	2009	541,816			Mizuno et al. (2015)
	2010	518,565			Mizuno et al. (2015)
	2011	520,087			Mizuno et al. (2015)
	2012	525,836			Mizuno et al. (2015)
	2012	1,109,549	5,106,081	4.6*	Inoue (2016)
	2010	1,160,000			Lu et al. (2017)
	2013	1,610,000			Lu et al. (2017)
Japan automotive	1983	356	1,480	4.16*	Luo et al. (2012)
	1993	679	2,437	3.59*	Luo and Magee (2011); Luo et al. (2012)
	2001	627	2,175	3.47*	Luo et al. (2012)
Japan electronics	1993	227	648	2.86*	Luo and Magee (2011); Luo et al. (2012)

Country	Year	N	E	$\bar{k}$	Source(s)
Kenya	2015	33,090	886,940	26.80*	Chacha et al. (2022b)
	2016	38,655	1,134,159	29.34*	Chacha et al. (2022b)
	2017	43,145	1,204,754	27.92*	Chacha et al. (2022b)
	2018	48,027	1,332,150	27.74*	Chacha et al. (2022b)
	2019	51,749	1,528,410	29.54*	Chacha et al. (2022b)
	2020	53,584	1,528,109	28.52*	Chacha et al. (2022b)
Netherlands	2019	100,000	1,000,000	10*	Ialongo et al. (2022)
Rwanda	2009-2014	65,193			Spray and Wolf (2018)
	2010	18,714			Spray and Wolf (2018)
	2014	32,330			Spray and Wolf (2018)
Spain	2008	245,524	2,328,908	9.49*	Peydró et al. (2020)
	2009	243,936	2,040,869	8.37*	Peydró et al. (2020)
Turkey manufacturing	2010-2014	600,000	6,000,000	10*	Demir et al. (2022)
U.S. listed	1979-2007	39,815	14,204	0.36*	Atalay et al. (2011)
	1980-2004	30,622	11,484	0.38*	Cohen and Frazzini (2008)
	1980-2009		48,839		Herskovic et al. (2020)
	1978-2013		21,528		Barrot and Sauvagnat (2016)
	04/2012-06/2013	2,152	11,819	5.49*	Wu and Birge (2014)
Uganda	2010	29,274			Spray and Wolf (2018)
	2014	41,578			Spray and Wolf (2018)
	2010-2015	100,428			Spray and Wolf (2018)
	2009-2016	83,000	420,000	5.06*	Spray (2017)
West Bengal	2016 Q1	131,148	510,026	3.89*	Kumar et al. (2021)
	2016 Q2	131,303	509,404	3.88*	Kumar et al. (2021)
	2016 Q3	137,482	541,254	3.94*	Kumar et al. (2021)
	2016 Q4	143,518	582,045	4.06*	Kumar et al. (2021)

*Values have been inferred (see paragraph).

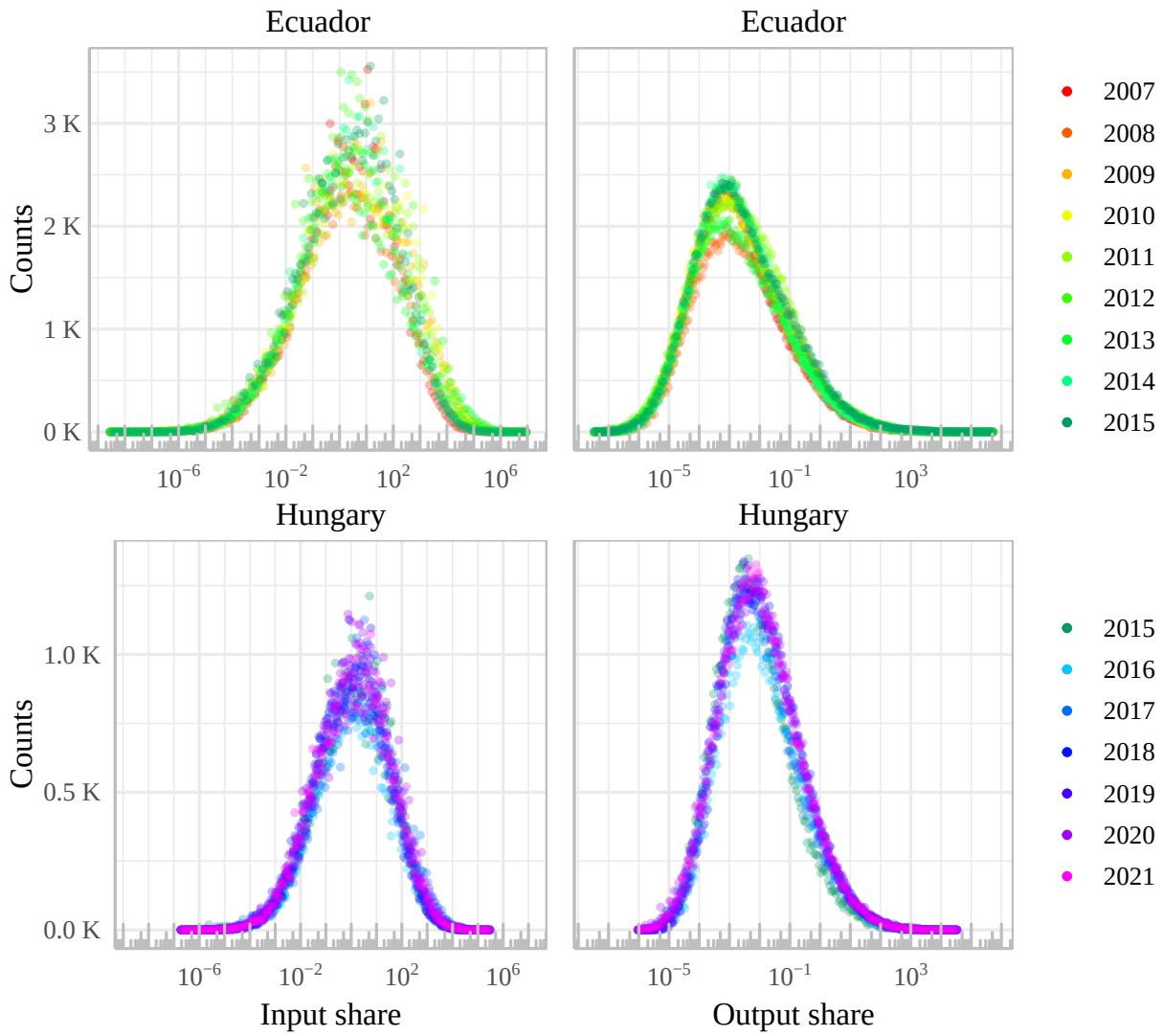

Figure C.1: Binned scatter plots for the conditional relations.

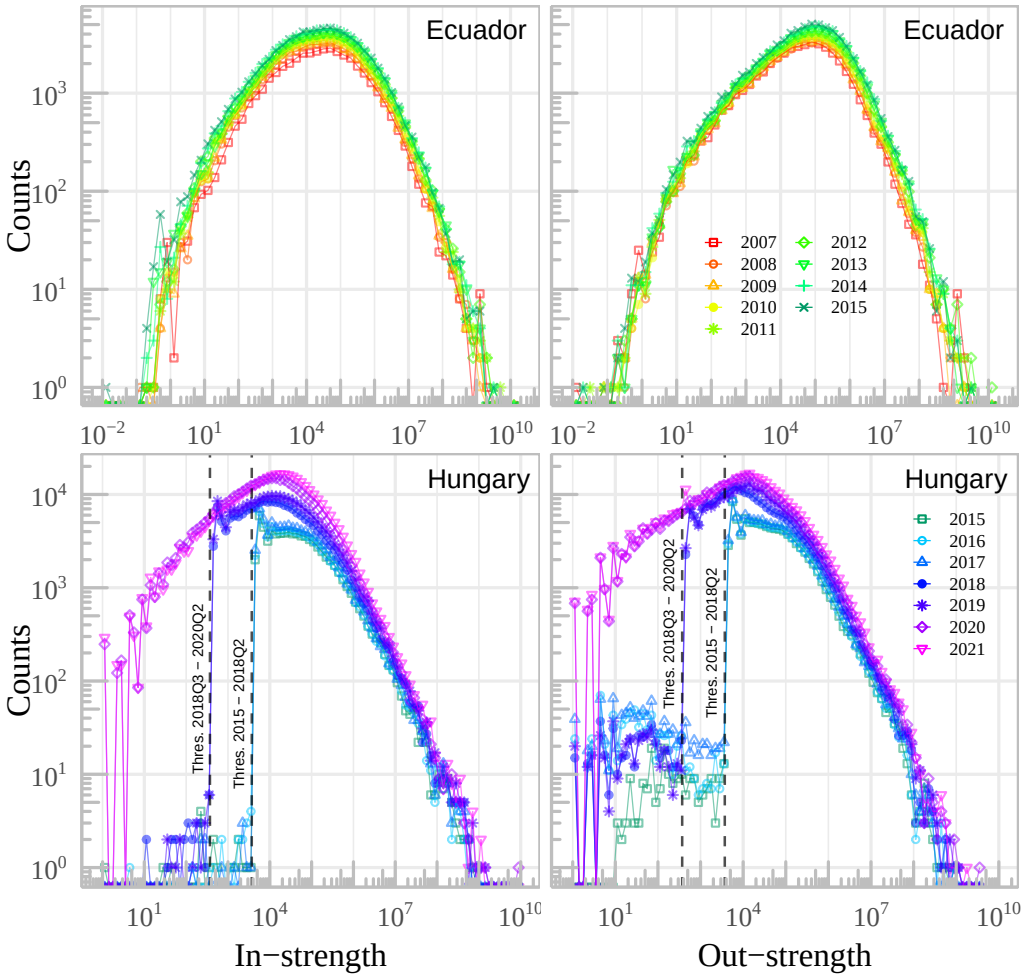

Figure C.2: Empirical pdf of the in- and out-strengths for Ecuador and Hungary

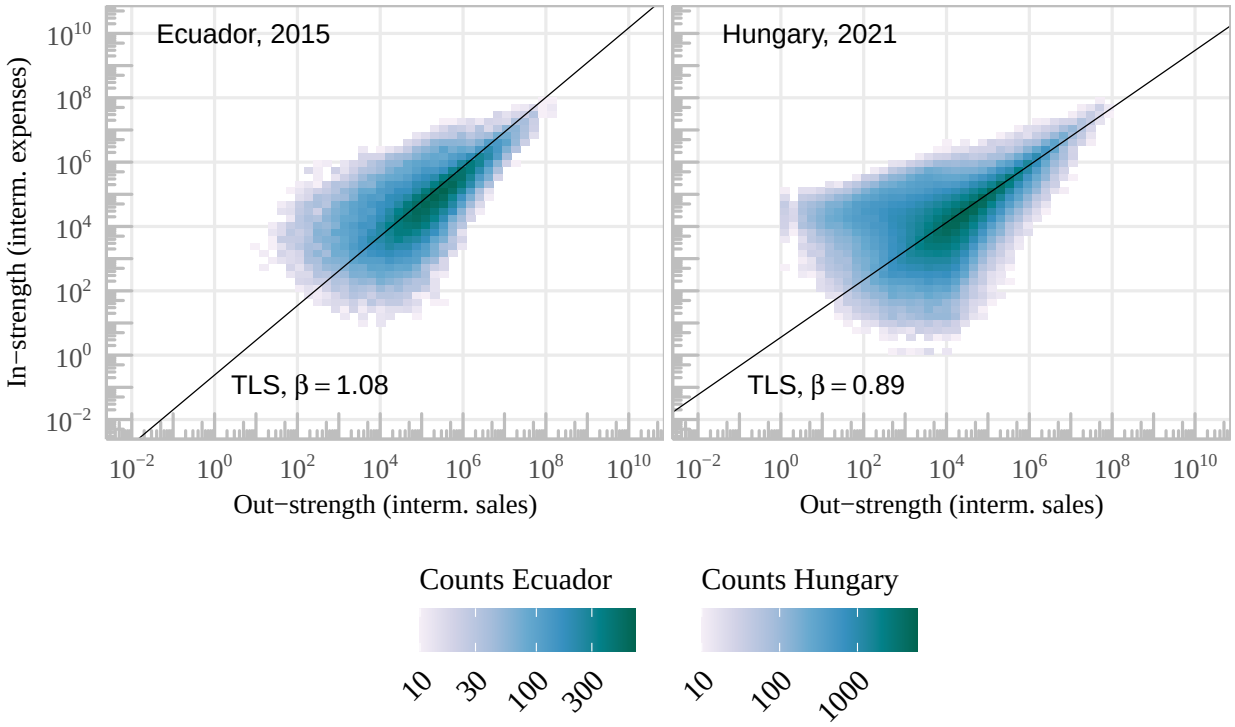

Figure C.3: 2-D histograms for network expenses and network sales

Table C.2: Tail exponents for in-degree distributions

	plfit		Hill		Moment		Kernel	
	γ	κ	γ	κ	γ	κ	γ	κ
Ecuador								
2007	2.07	2,018	3.10	229	6.52	377	2.79	11,230
2008	2.06	2,391	4.24	13	7.17	125	9.72	60,492
2009	2.16	2,239	3.55	77	5.47	141	7.58	62,781
2010	2.25	2,403	3.17	123	5.49	283	2.89	38,593
2011	2.16	3,353	3.20	142	4.32	444	3.25	17,606
2012	2.36	2,462	3.21	178	3.05	4,945	2.90	48,982
2013	2.33	2,734	3.27	216	3.06	4,858	3.44	17,473
2014	2.70	1,127	2.72	849	3.05	4,019	3.60	33,354
2015	2.38	2,900	2.68	547	3.00	4,873	3.58	37,695
Hungary								
2015	1.62	1,162	1.66	718	1.76	873	1.39	41,147
2016	1.66	836	1.65	466	1.73	832	1.36	44,674
2017	1.35	6,663	1.70	352	1.77	981	1.38	50,558
2018	1.66	3,916	2.09	153	2.43	551	2.00	8,950
2019	1.83	2,696	2.22	131	2.02	4,684	2.13	8,794
2020	2.51	3,545	2.51	3,524	2.68	12,622	2.71	118,412
2021	2.69	2,246	2.71	1,550	2.86	13,398	2.83	118,268
FactSet								
2014	1.72	3,133	2.29	162	2.00	3,072	2.08	7,302
2015	1.79	1,998	1.80	1,340	2.01	2,799	2.10	5,600
2016	1.76	2,141	1.81	1,315	1.97	2,859	2.08	7,482
2017	1.83	1,294	3.06	11	1.97	2,811	2.09	4,363
2018	1.76	2,013	2.33	16	1.94	3,352	2.10	7,735
2019	1.76	1,939	1.80	1,366	1.98	2,523	1.98	9,930
2020	1.79	1,677	1.76	820	1.94	2,833	2.09	6,898
2021	1.78	1,665	1.82	1,039	1.96	2,850	2.09	7,233

Notes: Parameters estimated using plfit and the three estimators of the tail index of the generalized extreme value distribution. κ is the smallest order statistics used for estimation (i.e., the number of data points)

Table C.3: Tail exponents for out-degree distributions

	plfit		Hill		Moment		Kernel	
	γ	κ	γ	κ	γ	κ	γ	κ
Ecuador								
2007	1.26	1,963	1.83	68	2.03	127	1.64	2,500
2008	1.82	190	1.77	62	2.02	85	1.63	2,021
2009	1.38	934	1.58	67	1.84	132	1.41	5,304
2010	1.13	3,126	1.63	73	1.86	113	1.34	7,566
2011	1.40	944	1.60	90	1.93	127	1.80	867
2012	1.36	972	1.70	66	1.82	171	1.76	1,089
2013	1.65	210	1.59	102	1.86	259	1.72	946
2014	1.64	228	1.59	119	1.84	175	1.58	2,184
2015	1.59	220	1.60	96	1.75	193	1.55	1,809
Hungary								
2015	1.46	2,771	1.46	2,020	1.45	10,054	1.44	48,007
2016	1.43	3,739	1.45	2,786	1.47	8,109	1.42	44,310
2017	1.45	4,752	1.45	3,746	1.49	5,181	1.49	28,501
2018	1.61	1,687	1.60	1,116	1.65	2,766	1.72	5,155
2019	1.62	1,444	1.63	1,266	1.65	2,569	1.72	7,901
2020	1.43	3,577	1.41	4,135	1.39	12,200	1.47	25,514
2021	1.42	4,081	1.42	3,848	1.40	10,188	1.45	26,971
FactSet								
2014	2.68	661	2.67	349	3.02	1,183	3.32	6,293
2015	2.81	629	2.76	313	3.63	1,295	3.36	8,133
2016	2.54	857	2.84	98	3.19	1,069	3.53	2,204
2017	2.54	818	2.54	491	3.22	1,129	3.65	1,477
2018	2.57	494	2.66	172	3.22	572	3.01	6,224
2019	2.22	733	2.39	76	2.74	587	2.64	4,899
2020	2.35	301	2.40	133	2.69	477	8.93	198,394
2021	1.84	2,407	2.47	62	2.41	1,594	2.34	7,252

Notes: Parameters estimated using plfit and the three estimators of the tail index of the generalized extreme value distribution. κ is the smallest order statistics used for estimation (i.e., the number of data points)

Table C.4: **!!!!! MISSING. !!!!!!** Summary stats for the in and output shares

Type	Country	mean	Source

Table C.5: Tail exponents for in-strength distributions

	plfit		Hill		Moment		Kernel	
	γ	κ	γ	κ	γ	κ	γ	κ
Ecuador								
2007	0.89	2,376	0.96	518	0.96	1,535	0.97	2,670
2008	0.91	2,021	0.93	1,393	0.98	1,807	1.00	3,659
2009	0.98	1,081	1.05	447	1.02	1,679	1.29	644
2010	0.86	3,058	1.04	426	1.08	1,076	1.18	746
2011	0.63	14,501	1.08	355	1.14	474	1.11	1,592
2012	0.85	3,513	0.96	945	1.05	881	1.04	1,628
2013	0.86	3,441	1.11	276	1.23	332	0.94	8,671
2014	0.86	3,929	1.12	303	1.21	350	0.93	8,559
2015	0.89	3,030	1.09	257	1.14	589	0.91	11,880
Hungary								
2015	0.86	10,747	1.05	834	1.12	1,052	1.40	401
2016	0.89	7,218	1.11	380	1.17	708	0.95	18,376
2017	0.87	10,554	1.06	713	0.92	10,057	0.92	31,876
2018	0.91	10,143	0.93	8,000	0.96	10,372	0.96	29,557
2019	0.99	4,120	1.00	2,893	1.06	2,898	1.00	24,199
2020	0.97	13,733	0.98	7,605	0.99	14,344	1.00	42,998
2021	1.01	13,968	1.01	10,252	1.02	19,370	1.03	60,318

Notes: Parameters estimated using plfit and the three estimators of the tail index of the generalized extreme value distribution. κ is the smallest order statistics used for estimation (i.e., the number of data points)

Table C.6: Tail exponents for out-strength distributions

	plfit		Hill		Moment		Kernel	
	γ	κ	γ	κ	γ	κ	γ	κ
Ecuador								
2007	0.88	3,647	1.05	455	1.05	257	0.93	8,924
2008	0.87	4,145	1.13	323	1.23	306	0.90	16,924
2009	0.86	4,856	1.08	378	1.21	527	0.91	16,456
2010	0.88	4,291	1.22	28	1.23	451	0.92	15,639
2011	0.88	4,751	1.14	206	1.20	307	0.92	16,628
2012	0.88	4,282	1.09	320	1.08	327	0.91	15,601
2013	0.91	4,142	1.24	151	0.96	4,819	0.98	8,276
2014	0.93	3,753	1.45	35	0.99	3,782	1.01	7,125
2015	0.93	3,549	0.95	2,476	1.52	127	1.01	7,678
Hungary								
2015	0.92	10,489	1.42	66	1.54	68	0.97	25,624
2016	0.93	9,443	1.44	56	1.54	83	0.98	24,674
2017	0.92	10,196	0.92	9,095	0.96	12,447	0.98	24,761
2018	0.99	6,660	1.00	4,450	1.01	10,375	1.03	15,452
2019	1.00	5,981	1.45	79	1.02	10,154	1.04	18,008
2020	0.99	6,271	0.98	5,835	1.00	10,385	1.01	22,283
2021	1.02	7,823	1.03	5,874	1.05	9,693	1.07	11,139

Notes: Parameters estimated using plfit and the three estimators of the tail index of the generalized extreme value distribution. κ is the smallest order statistics used for estimation (i.e., the number of data points)

Table C.7: Tail exponents for weights distributions

	plfit		Hill		Moment		Kernel	
	γ	κ	γ	κ	γ	κ	γ	κ
Ecuador								
2007	1.17	1,405	1.14	1,901	1.13	4,579	1.15	7,761
2008	1.20	1,547	1.21	997	1.22	1,512	1.25	3,527
2009	0.95	17,442	1.24	351	1.31	1,115	1.34	2,582
2010	1.09	5,403	1.12	2,373	1.16	4,653	1.19	8,083
2011	1.12	5,073	1.19	908	1.22	1,754	1.20	7,232
2012	1.12	2,233	1.08	4,346	1.11	4,663	1.12	8,368
2013	1.12	4,661	1.13	3,097	1.16	4,939	1.18	8,123
2014	1.16	3,046	1.17	1,975	1.18	4,545	1.21	8,345
2015	1.14	5,093	1.20	1,272	1.21	3,493	1.22	7,577
Hungary								
2015	1.15	15,095	1.16	8,847	1.16	22,412	1.17	65,026
2016	1.17	10,589	1.18	6,361	1.18	13,879	1.17	66,030
2017	1.15	6,480	1.13	12,149	1.14	22,977	1.15	97,111
2018	1.18	6,146	1.18	3,920	1.21	5,238	1.12	164,953
2019	1.14	10,879	1.15	7,459	1.17	10,695	1.18	17,904
2020	1.13	11,259	1.13	9,219	1.13	16,855	1.12	64,158
2021	1.18	15,069	1.17	12,530	1.18	23,555	1.20	51,491

Notes: Parameters estimated using plfit and the three estimators of the tail index of the generalized extreme value distribution. κ is the smallest order statistics used for estimation (i.e., the number of data points)

Table C.8: Tail exponents for influence distributions

	plfit		Hill		Moment		Kernel	
	γ	κ	γ	κ	γ	κ	γ	κ
Ecuador								
2007	1.37	3,347	1.31	1,935	1.37	8,109	1.36	27,922
2008	1.31	3,012	1.29	2,527	1.34	9,378	1.32	31,471
2009	1.28	2,274	1.27	2,124	1.34	9,538	1.32	32,570
2010	1.26	2,029	1.27	2,372	1.32	9,363	1.30	38,385
2011	1.29	3,515	1.29	3,121	1.32	9,799	1.32	38,962
2012	1.28	2,838	1.28	2,847	1.32	10,011	1.30	45,742
2013	1.27	2,827	1.27	2,984	1.32	9,760	1.32	43,119
2014	1.25	3,276	1.25	3,266	1.30	9,638	1.30	50,265
2015	1.28	3,472	1.28	3,013	1.30	8,893	1.33	48,382
Hungary								
2015	1.44	5,301	1.44	4,892	1.56	89,195	1.41	8,252
2016	1.39	2,769	1.41	3,770	1.58	99,143	1.38	34,739
2017	1.40	3,359	1.39	2,914	1.59	115,568	1.40	24,294
2018	1.36	11,647	1.37	12,705	1.41	61,270	1.42	91,959
2019	1.37	6,810	1.39	9,429	1.40	35,842	1.36	40,614
2020	1.40	12,383	1.40	8,183	1.40	29,850	1.47	150,947
2021	1.40	11,249	1.39	8,221	1.39	26,743	1.32	386,144

Notes: Parameters estimated using plfit and the three estimators of the tail index of the generalized extreme value distribution. κ is the smallest order statistics used for estimation (i.e., the number of data points)

References

Alfaro-Urena, A., Fuentes, M. F., Manelici, I., and Vásquez, J. P. (2018). Costa Rican Production Network: Stylized Facts. *Central Bank of Costa Rica Research Documents*, No. 002.

Alfaro-Urena, A., Manelici, I., and Vasquez, J. P. (2022). The effects of joining multinational supply chains: New evidence from firm-to-firm linkages. *The Quarterly Journal of Economics*, 137(3):1495–1552.

Arkolakis, C., Huneeus, F., and Miyauchi, Y. (2023). Spatial production networks. *NBER Working paper*, 30954.

Atalay, E., Hortacsu, A., Roberts, J., and Syverson, C. (2011). Network structure of production. *Proceedings of the National Academy of Sciences*, 108(13):5199–5202.

Barrot, J.-N. and Sauvagnat, J. (2016). Input specificity and the propagation of idiosyncratic shocks in production networks. *The Quarterly Journal of Economics*, 131(3):1543–1592.

Bernard, A. B., Dhyne, E., Magerman, G., Manova, K., and Moxnes, A. (2022). The origins of firm heterogeneity: A production network approach. *Journal of Political Economy*, 130(7):000–000.

Bernard, A. B., Moxnes, A., and Saito, Y. U. (2019). Production networks, geography, and firm performance. *Journal of Political Economy*, 127(2):639–688.

Brintrup, A., Barros, J., and Tiwari, A. (2015). The nested structure of emergent supply networks. *IEEE Systems Journal*, 12(2):1803–1812.

Cardoza, M., Grigoli, F., Pierri, N., and Ruane, C. (2020). Worker mobility and domestic production networks. *IMF Working paper*, No. 20/205.

Chacha, P. W., Kirui, B., and Wiedemann, V. (2022a). Mapping Kenya's Production Network Transaction by Transaction. *Oxford WP*.

Chacha, P. W., Kirui, B. K., and Wiedemann, V. (2022b). Supply chains in times of crisis: Evidence from Kenya's production network. CSAE Working Paper Series 2022-09.2, Centre for the Study of African Economies, University of Oxford.

Clauset, A., Shalizi, C. R., and Newman, M. E. (2009). Power-law distributions in empirical data. *SIAM Review*, 51(4):661–703.

Cohen, L. and Frazzini, A. (2008). Economic links and predictable returns. *The Journal of Finance*, 63(4):1977–2011.

de la Torre, S. R., Kalda, J., Kitt, R., and Engelbrecht, J. (2016). On the topologic structure of economic complex networks: Empirical evidence from large scale payment network of estonia. *Chaos, Solitons & Fractals*, 90:18–27.

Demir, B., Fieler, A. C., Xu, D., and Yang, K. K. (2023). O-ring production networks. *Journal of Political Economy*, forthcoming.

Demir, B., Javorcik, B., Michalski, T. K., and Ors, E. (2022). Financial constraints and propagation of shocks in production networks. *The Review of Economics and Statistics*, pages 1–46.

Dhyne, E. and Duprez, C. (2015). Has the crisis altered the Belgian economy's DNA? *Economic Review*, ii:31–43.

Dhyne, E., Duprez, C., et al. (2016). Three regions, three economies? *Economic Review*, iii:59–73.

Dhyne, E., Magerman, G., and Rubínová, S. (2015). The belgian production network 2002-2012. NBB Working Paper No. 288, National Bank of Belgium, Brussels.

Fujiwara, Y. and Aoyama, H. (2010). Large-scale structure of a nation-wide production network. *The European Physical Journal B*, 77(4):565–580.

Gabaix, X. and Ibragimov, R. (2011). Rank- 1/2: a simple way to improve the ols estimation of tail exponents. *Journal of Business & Economic Statistics*, 29(1):24–39.

Grigoli, F., Luttini, E., and Sandri, D. (2023). Idiosyncratic shocks and aggregate fluctuations in an emerging market. *Journal of Development Economics*, 160:102949.

Herskovic, B., Kelly, B., Lustig, H., and Van Nieuwerburgh, S. (2020). Firm volatility in granular networks. *Journal of Political Economy*, 128(11):4097–4162.

Huneeus, F. (2020). Production network dynamics and the propagation of shocks. *Draft*. https://www.fedehuneeus.com/s/JMP_FHL.pdf.

Ialongo, L. N., de Valk, C., Marchese, E., Jansen, F., Zmarrou, H., Squartini, T., and Garlaschelli, D. (2022). Reconstructing firm-level interactions in the dutch input–output network from production constraints. *Scientific Reports*, 12(1):1–12.

Inoue, H. (2016). Controllability analyses on firm networks based on comprehensive data. arXiv preprint arXiv:1604.01322.

Kikkawa, A. K., Magerman, G., and Dhyne, E. (2019). Imperfect Competition in Firm-to-Firm Trade. Available at SSRN: https://ssrn.com/abstract=3389836 or http://dx.doi.org/10.2139/ssrn.3389836.

Krichene, H., Fujiwara, Y., Chakraborty, A., Arata, Y., Inoue, H., and Terai, M. (2019). The emergence of properties of the japanese production network: How do listed firms choose their partners? *Social Networks*, 59:1–9.

Kumar, A., Chakrabarti, A. S., Chakraborti, A., and Nandi, T. (2021). Distress propagation on production networks: Coarse-graining and modularity of linkages. *Physica A: Statistical Mechanics and its Applications*, 568:125714.

Lu, Y., Ogura, Y., Todo, Y., and Zhu, L. (2017). Supply Chain Disruptions and Trade Credit. RIETI Discussion Paper Series 17-E-054, Research Institute of Economy, Trade and Industry (RIETI).

Luo, J., Baldwin, C. Y., Whitney, D. E., and Magee, C. L. (2012). The architecture of transaction networks: a comparative analysis of hierarchy in two sectors. *Industrial and Corporate Change*, 21(6):1307–1335.

Luo, J. and Magee, C. L. (2011). Detecting evolving patterns of self-organizing networks by flow hierarchy measurement. *Complexity*, 16(6):53–61.

Magerman, G., De Bruyne, K., Dhyne, E., and Van Hove, J. (2016). Heterogeneous firms and the micro origins of aggregate fluctuations. *National Bank of Belgium Working Paper*.

Miranda-Pinto, J., Silva, A., and Young, E. R. (2023). Business cycle asymmetry and input-output structure: The role of firm-to-firm networks. *Journal of Monetary Economics*.

Mizuno, T., Souma, W., and Watanabe, T. (2015). Buyer-supplier networks and aggregate volatility. In *The Economics of Interfirm Networks*, pages 15–37. Springer.

Newman, M. E. (2003). Mixing patterns in networks. *Physical Review E*, 67(2):026126.

Ohnishi, T., Takayasu, H., and Takayasu, M. (2010). Network motifs in an inter-firm network. *Journal of Economic Interaction and Coordination*, 5(2):171–180.

Panigrahi, P. (2023). Triad trade and small worlds of large spatial production networks. *Working Paper*. Available at: https://piyushpanigrahi.github.io/TriadTrade_PiyushPanigrahi.pdf.

Peydró, J. L., Jiménez, G., Kenan, H., Moral-Benito, E., and Vega-Redondo, F. (2020). Production and financial networks in interplay: Crisis evidence from supplier-customer and credit registers. *CEPR Discussion Paper*.

Silva, T. C., Amancio, D. R., and Tabak, B. M. (2020). Modeling economic networks with firm-to-firm wire transfers. arXiv preprint arXiv:2001.06889.

Spray, J. (2017). Reorganise, Replace or Expand? The role of the supply-chain in first-time exporting. Cambridge-INET Working Paper Series No: 2017/18, Institute for New Economic Thinking, Department of Economics, Cambridge University, Cambridge.

Spray, J. and Wolf, S. (2018). *Industries without Smokestacks: Industrialization in Africa Reconsidered*. Oxford University Press, Oxford, UK.

Taschereau-Dumouchel, M. (2022). Cascades and fluctuations in an economy with an endogenous production network. *Available at https://www.mathtd.info/files/papers/Network/paper.pdf*, ''.

Watanabe, H., Takayasu, H., and Takayasu, M. (2013). Relations between allometric scalings and fluctuations in complex systems: The case of japanese firms. *Physica A: Statistical Mechanics and its Applications*, 392(4):741–756.

Wu, D. (2016). Shock spillover and financial response in supply chain networks: Evidence from firm-level data. Unpublished working paper. Available at: https://www.semanticscholar.org/paper/Shock-Spillover-and-Financial-Response-in-Supply-%3A-Wu/9bf39f16bf5aa2f663ff196dfeae6a5a8848af3c.

Wu, J. and Birge, J. R. (2014). Supply chain network structure and firm returns. Available at SSRN: https://ssrn.com/abstract=2385217 or http://dx.doi.org/10.2139/ssrn.2385217.