User Modeling and User-Adapted Interaction manuscript No.
(will be inserted by the editor)

A Model for Profile Management Through Inference in Trails

André Wagner · Jorge Luis Victória Barbosa · Débora Nice Ferrari Barbosa

Received: date / Accepted: date

Abstract Context-aware and ubiquitous systems have the challenge of implicitly collect relevant information about entities, and use this information to understand and predict their behaviour. This allows the applications to adapt themselves to the the entities, thus avoiding to overflow it with inquires and information. This article presents a model that allows applications to register users' actions and infer profile information from these actions, using semantic interoperability and thus allowing different applications of different domains to be able to share information and infer a unified profile.

Keywords Profile Management · Ubiquitous Computing · Trails · Profile Inference

This paper or a similar version is not currently under review by a journal or conference, nor will be submitted to such within the next three months. This paper is void of plagiarism or self-plagiarism as defined in Springer's Policy on Publishing Integrity.

1 Introduction

Rever segunda parte do abstract

Procurar pesquisas mais recentes, preferencialmente no próprio periódico

André Wagner · Jorge Luis Victória Barbosa
Universidade do Vale do Rio dos Sinos (UNISINOS)
Unidade Acadêmica de Pesquisa e Pós-Graduação
Av. Unisinos, 950, São Leopoldo, Brazil
E-mail: andre.nho@gmail.com, jbarbosa@unisinos.br

Débora Nice Ferrari Barbosa
Universidade Feevale
Gr. Pesquisa em Informática na Educação
RS-239, 2755, Novo Hamburgo, Brazil
E-mail: deboranice@feevale.br

Nowadays, most users interact with a wide variety of computing systems. The current tendency is the increased interconnectedness between these systems, since the internet is becoming every day more present and available. Recent research predicts the full integration between these systems in a federation of computing systems. This federation is referred to as Smart Environment (Heckmann, 2005).

Weiser (1991) discussed a vision for the concept of smart environments. He presented a scenario in which the computer would become invisible and indistinguishable from its environment. In this scenario, interaction between humans and computers would not occur as usual – where the humans devote their full atention to the computer –, but would consist of small and quick interactions, usually in different devices and locations (Weiser & Brown, 1996). According to the author, "the most profound technologies are those that disappear. They weave themselves into the fabric of everyday life until they are indistinguishable from it." (Weiser, 1991). He asserts that the future of computing lies in integrating the computer to the real world, not the other way around, and he calls this new paradigm Ubiquitous Computing.

However, the availability of computing resources everytime and everywhere poses the risk of information overload on the user. To solve this problem, the concept of "calm technology" was created (Weiser & Brown, 1996). This means the transfer of information between the computer and the user must happen in the "periphery" of the user's attention, moving to the "center" of his attention in moments of urgency. A car's engine can be taken as an example. When a person drives a car, his attention is focused on the road, and he almost doesn't notice the engine sound. However, if the engine emits a strange sound (that might indicate some kind of problem), the driver's attention turns to the engine.

If a system is to be minimally intrusive, it must undestand the situation of the user and his surroundings, and adapt its own behaviour according to this information. This information is called context, and systems capable of this kind of adaptation are called context-sensitive (Satyanarayanan, 2001; Dey, 2001).

Atualizar referência de trilhas

Research in this area shows that is not only useful to know the context of the user when a service is being offered, but that the history of visited contexts can be a valuable information to help the application to adapt itself to the user. This history of visited contexts is called Trail (Silva et al., 2010). Altough the trail is usually tied to the location of a user, the concept of a trail is breader and includes activities performed, applications used, content accessed – among others – inside a specific context and timeframe (Silva et al., 2009).

Colocar referência para User Profiles

For an application to adapt itself effectively to a user, it is not only important to know the history of contexts visited by a user, but to understand who the user is – that is, what are his characteristics. This kind of application organize its knowledge about a user in User Profiles. The profiles are stored

in a format called User Model (Viviani et al., 2010). Although there are some studies that seek to infer knowledge about a user from their trail, previous works operate within a specific context (such as Ubiquitous Education (Barbosa et al., 2011) or Ubiquitous Commerce (Franco et al., 2011)) or use a static user model (Levis et al., 2008).

Personalization means the individual adaptation of products, services and information. Personalization technology usually involves programs that learn patterns, habits and preferences of a user. The main goal of modern personalization systems is to offer the users what they want, without demanding them to inform it explicitly (Mulvenna et al., 2000). It is clear that this purpose meets the ubiquitous computing objective that is, the development of a technology that "disappears".

A relevant aspect for environments with multiple independent systems is the interoperability. Interoperability is the ability of two or more systems or components to exchange information and use the information that has been exchanged. (IEEE, 1991). In the context of customization, interoperability refers to the ability to access and interpret information derived from multiple heterogeneous sources, and integrate it into a common user model. Interoperability can be (i) syntactic, where the differences between the models are resolved at application level, or (ii) semantic, where the differences between the models are resolved at the level of knowledge (Carmagnola & Cena, 2009).

Research indicates that it is desirable that future systems become increasingly invisible to their users (Weiser & Brown, 1996), and that a system can only become invisible if it is proactive, and can only be proactive by knowing the user (Satyanarayanan, 2001). For a system to know a user, he must know the user history, understand the context in which he is inserted, as well as data collected concerning him in the same context (or in a similar context), and be able to process this set of information into a user profile.

In this paper, the concept of entity is used instead of the classic concept of User. While usually the "user" means the person who is using the application, an entity refers to any object (physical or not) able to control an application. Thus, an entity can be a person, a moving object (like a car) or property (like a room), or even a different system.

In this setting we are proposing the eProfile, a model for the automatic creation of profiles by inference of entity trails. This model allows the use of a single profile by several independent systems, offering the possibility of semantic interoperability between them.

This article is organized as follows. Section 2 proposes the eProfile model. Section 3 discusses implementation aspects. Section 4 presents an experiment validating the model. Section 5 describes related work, showing the contributions of this model. Finally, a Section 6 presents the concluding remarks.

2 eProfile Model

Concretizar idéias como agentes, regras, etc. Formalizar como os agentes foram modelados e as regras formadas.

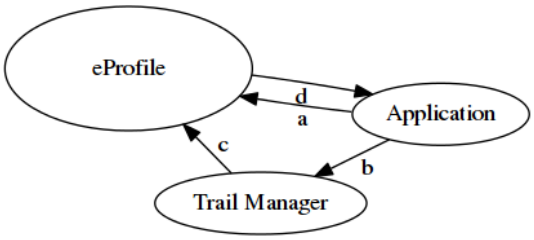

Fig. 1 Overview of eProfile

This section presents the eProfile model. Section **??** presents a general vision of the model. Section 2.1 explains the model's architecture. Section **??** demonstrate the ontologies used by the model, and Section **??** explains how the rules are executed.

2.1 General Vision

Figure 1 shows the overview of eProfile, where each circle represents a component, and the arrows indicate the flow of data.

The **application**, in this model, is any application that is being used directly by an entity. For an application to be considered suitable to use this model and the functionality offered by eProfile, it needs to record its information on a trail manager supported by eProfile. The application must also implement a communication protocol to exchange messages with eProfile. If these prerequisites are followed, the application can be of any type and operate in any type of device that has communication with the Internet.

The second component depicted is a **trail manager**. A trail manager is capable of storing events held by an entity, putting them in chronological order and registering information relevant to the event (eg, the context in which the event was held). The eProfile manager supports any trail manager whose communication protocol is implemented in eProfile.

The third component of Figure 1 represents the **eProfile**. The arrows indicate the flow of data. The communication starts when the application registers itself on eProfile (arrow "a"), sending (i) the entity model used by the application and (ii) the rules for construction of this model. From this moment on, the application starts recording the events on the trail manager (arrow "b"). The eProfile periodically retrieves this information from the trail manager and builds or reconfigures the profile entity (arrow "c"). When the application needs an updated profile, it retrieves this profile from eProfile (arrow "d").

Melhorar o texto justificando o uso de agentes

Colocar setas duplas na figura

Since the eProfile supports multiple applications, it is possible for different applications to use different trail managers. Therefore, the eProfile also supports communication with a number of trail managers, as exemplified in Figure 2.

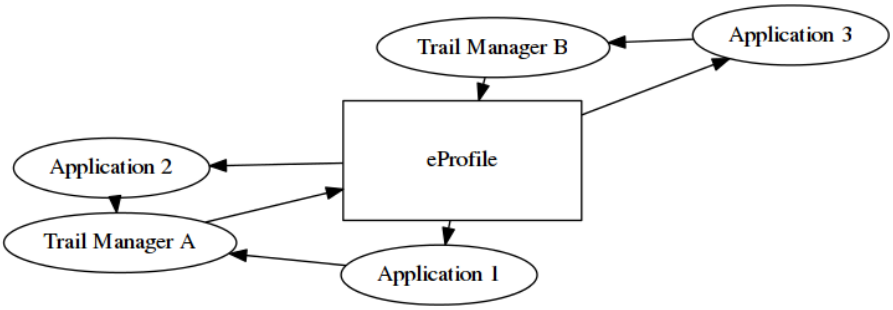

Fig. 2 eProfile connected to multiple trail managers

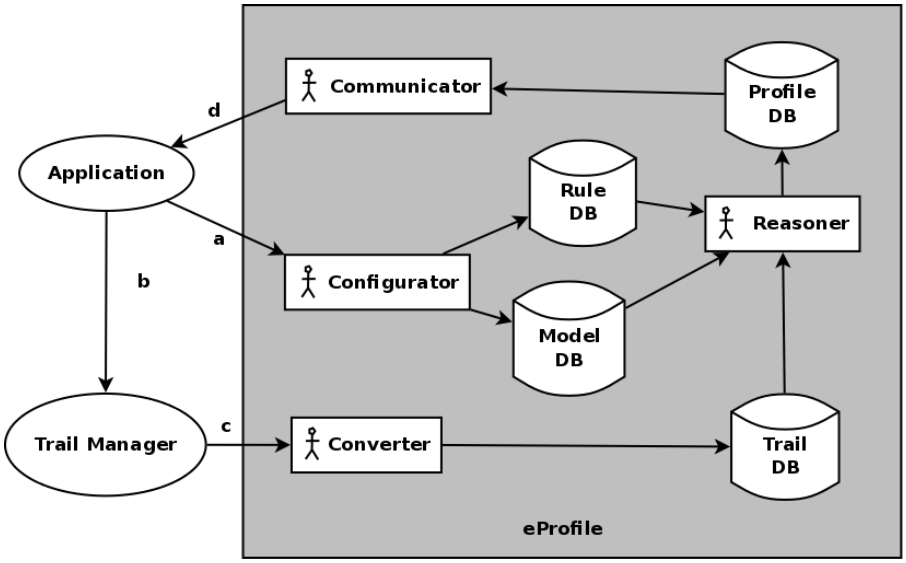

Fig. 3 eProfile Architecture

2.2 Architecture

Figure 3 shows the architecture of eProfile. The components "Application" and "Trail Manager" are the same as shown in Figure 1, while the "eProfile" service was expanded to show its inner workings.

Since the eProfile is a model that infers information about data stored in an ontology autonomously, and is organized into independent parts, it uses the technology of autonomous agents.

Explicar melhor a diferença entre modelos e perfis

Each application builds its own entity model. The eProfile needs three pieces of information to be able to process the profiles: (i) the entity trail, (ii) the entity model used by the application and (iii) the inference rules for the profile. This can be seen in Figure 3, where the agent "Reasoner" receives data

from these three databases. The trail of the entity is loaded by the eProfile from the trail manager, while the other two information are sent directly from the application to the eProfile. Thus, the inference rules defined by the application are used to infer the profile of the entity.

The arrows in Figure 3 indicate the direction of the data flow, where it can be noted two entry points and one exit point.

The first entry point (arrow "a") is the information sent from the application to eProfile or, more specifically, to the **Configurator** agent. The following information must be sent by the application:

- The entity model used by the application, which is the format of the entity profile. Once the entity trail is processed, the inferred data is stored and made available for application using this format;
- The rules used to infer the profile. These rules will be executed at regular intervals in order to update the entity profile. The Configurator receives the rules, validate them and insert them in **rule database**. Along with the rules, is specified the criticality of information. The system uses this information to determine how often the information will be inferred.

The second entry point (arrow "c") allows receiving the entity trails, which are fetched by the eProfile from the trail manager. Since eProfile can connect to different trail managers, (see Figure 2), and each trail manager might use one specific format, a conversion between the original format and the format used by eProfile is needed for the trails to be stored in a standardized manner. This work is performed by an agent named **Converter**, which is able to perform the conversion to the eProfile internal trail format.

The entity trail is then stored in a trail ontology called **eOntoTrail**. This ontology contains the basic classes supporting the construction of a trail, and they can be extended according to the specification of the trail manager that is being used.

Once in possession of the trails, the model and rules, the **Reasoner** agent infers from the trail, generating a entity profile that consists of an extension of a basic profile ontology named **eOntoProfile**. This ontology, just like the trail ontology, contains basic classes from which applications can specialize, using them to store their own information. The application can then connect to the eProfile and get its entity profile, whose data are sent by the **Communicator** agent (arrow "d").

2.3 Ontologies

As mentioned in Section 2.1, eProfile uses two ontologies: a trail ontology and a profile ontology. These are both basic ontologies, extended by subclasses according to the trail format sent by the trail manager (for the trail ontology) or the needs of the application (for the profile ontology).

The trail ontology data (eOntoTrail), shown in Figure **??**, is fed by different supported trail managers. The Converter agent is responsible for receiving data

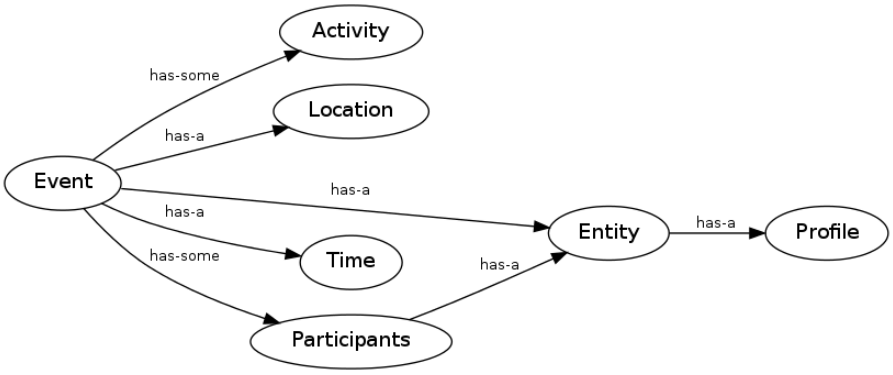

Fig. 4 eProfile Trail Ontology (eOntoTrail)

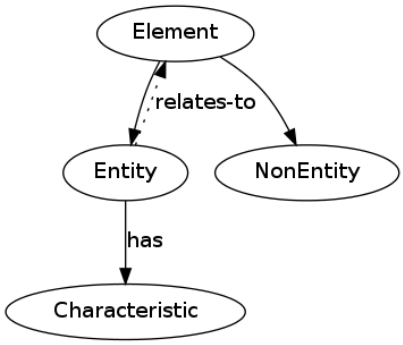

Fig. 5 eProfile Profile Ontology (eOntoProfile)

in the trail manager format and converting it to the eOntoTrail. This way, the reasoner has a single ontology on which to reason.

Descrever como são padronizados os nomes das entidades

Context-aware applications are interested in knowing **who**, **where**, **when** and **what** (that is, what the user is doing), so they can discover why the situation is occurring (Abowd et al., 1999). Thus, a trail is represented by a set of events characterized by the following main classes: (i) *Entity*, the identity of the entity that is performing the action, which can optionally be linked to a profile, (ii) *Location*, the place where the action is taking place, (iii) *Time*, the date and time the event occurred, (iv) *Participants*, the entities linked to this action, and (v) *Activity*, the action that the entity is performing (or trying to perform). This class is the most comprehensive of the ontology, and will possibly be the most specialized by the trail managers.

The profile ontology (eOntoProfile), shown in Figure 5, is the ontology used the profile information inferred from the trail, according to the entity model defined by the application. For the ontology to be feasible within the proposed model, it must be a generic ontology that allows its classes to be extended by applications. In the figure, a relationship between classes is shown by a

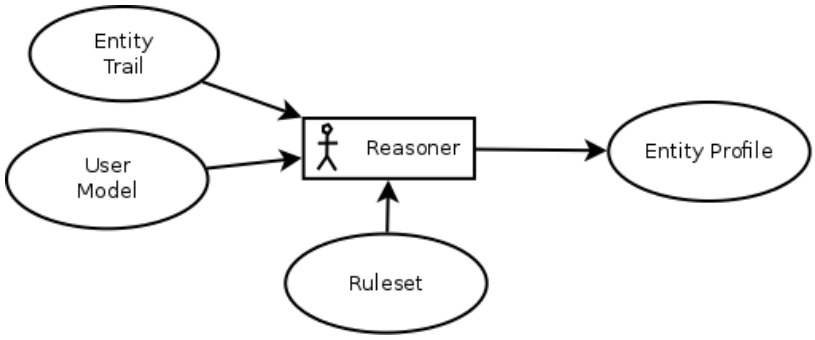

Fig. 6 Data flow for the entity profile inference

dotted line, and a specialization of a class is shown by a continuous line. The eOntoProfile is a basic ontology, extended by the applications for them to assemble their own entity models.

The basic class of the ontology is the *Element* class. The class *Element* represents anything in the real world. It has the following children classes: (i) *Entity*, which represents an entity, that is, an element that has a profile associated with it, and (ii) *NonEntity*, which represents an element than doesn't have a profile associated with it. For example, a trail registers a event in which a person enters a store, but the store has no profile registered in eProfile. In this case, the store is a *NonEntity*. This distinction is important because in the first case, the eProfile has access to a wide range of information about the entity, entities related to that first entity, and so on.

The class *Characteristic* represent a aspect of the entity, and is the class that will be extended by applications to refer to any information related to that entity. These characteristics can be simple labels (such as name of a person, or mileage of a car) or more complex information (such as academic knowledge or latest routes traveled).

2.4 Rule Execution

The execution of rules is key to eProfile's operation. A inference rule is an instruction issued by an application, that runs on a entity trailset, resulting in an entity profile according to a entity model previously registered by the application.

For a rule to be executed, the application must have previously registered within eProfile: (i) the rule itself, (ii) in an entity model, which serves as basis for the entity profile format, and (iii) the trail of the entity on which the inference is performed. From these three pieces of information, the reasoner is able to generate a profile entity, according to Figure 6.

The rules are always defined by the application, and a rule is composed of the following set of information: (i) name, (ii) profile field that will be updated, (iii) the rule, written in OWL language (W3C, 2011), (iv) update

method (the value can be overwritten or updated according to a formula), (v) update frequency, and (vi) expiration of the rule.

3 Implementation Aspects

Explicar melhor a utilização de SQL

The eProfile prototype was developed in Python (Rossum, 1995). Python is a generic, open source, object-oriented, high-level language, that supports multiple architectures. The databases are implemented using the SQLite3 database (Hwaci, 2012). SQLite3 is an SQL transactional self-contained database, available in the public domain. The SQLite3 was chosen due to its good performance and the fact that it does not require a separate server for deployment.

Figure 6 shows the data flow for the entity profile inference process. At the heart of this operation is the Reasoner agent, which uses an external inference engine to implement the rules. The reasoner used is FACT++, a propositional logic reasoner created as a platform for use of algorithms of semantic *tableaux* and optimization techniques (Tsarkov & Horrocks, 2006). This reasoner was chosen due to its good performance and to support all functions used by the eProfile.

The knowledge representation language used for storage and processing of ontologies is OWL(W3C, 2011), chosen because for being the most expressive ontology language defined for the Semantic Web (Daconta et al., 2003).

4 Evaluation Aspects

It is only possible to evaluate the functionalities of a proposed infrastructure by building applications that utilize it and then evaluate them, in order to obtain an indirect evaluation of the model (Edwards et al., 2003). The scientific community has been using scenarios to perform this type of indirect evaluation in context sensitive (such as the approach taken by Dey et al. (2001)) and ubiquitous (according to Satyanarayanan (2001)) environments. This work follows the same approach – we created a prototype and a scenario for performing an experiment, in order to evaluate eProfile.

The experiment presented is based on the generation of simulated trails of graduate students within the context of Ubiquitous Learning. Ubiquitous Learning can be understood as a set of educational processes that occur anywhere, at any time and with any device, continuously, contextualized and integrated into the daily lives of apprentices (Barbosa et al., 2011).

The scenario is composed of four applications that interact with among themselves, according to Figure 7. LOCAL is a ubiquitous learning system used to find learning opportunities by putting students in touch and recommendind learning content. UniManager is an application used by the administration of the university to manage student grades and disciplines. Both softwares have profile modules, where the profile information is used for decision making.

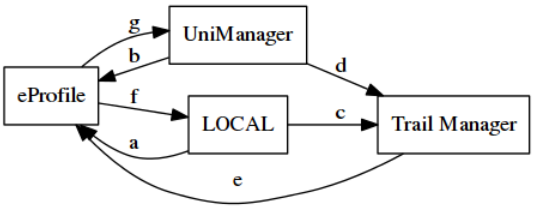

Fig. 7 Scenario model

Since in both cases the profiles module is static and depends on collection of explicit information, the eProfile is connected to these softwares, leveraging the dynamic creation of profiles and collecting information implicitly. Furthermore, the eProfile enables interoperability between these systems by allowing information from both systems to be used to generate single profiles. The scenario also includes a trail manager, that manages the entities trails. In this scenario, the entities are disciplines, students and faculty members.

The initial communication occurs between applications and eProfile (arrows "a" and "b"), where applications define their entity models and rules. This communication can occur as often as necessary, because applications can update their rules and their entity models continuously. During the execution of the applications, they record the events in the Trail Manager (arrows "c" and "d"). This means applications can run disconnected from eProfile, and connect only when a rule needs to by updated or when profile data must be downloaded. eProfile retrieves trails periodically from the Trail Manager (arrow "e"). When eProfile is in possession of the trails, rules and entity models, it starts to process these information, inferring new profile data. These profiles are then downloaded by applications (arrows "f" and "g").

The following sections describe the integration between eProfile, LOCAL (Section 4.1) and UniManager (Section 4.2), the simulation environment (Section 4.3), trails, rules and generated profiles (Section 4.4), the simulation parameters (Section 4.5) and results (Seção 4.6).

4.1 eProfile/LOCAL Integration

This scenario incorporates the eProfile to a ubiquitous learning system called LOCAL (Location and Context-Aware Learning). LOCAL uses location information and context as an aid to teaching and learning process. A tracking system monitors the mobility of apprentices and, based on their physical position, explores educational opportunities (Barbosa et al., 2011).

LOCAL, whose architecture is shown in Figure 8, consists of seven components: (i) a system of user profiles, which stores data relevant to the process of teaching and learning, (ii) a system location, (iii) a Personal Assistant (PA), that follows the user on his mobile device, (iv) a repository of learning objects, (v) a system for sending contextualized messages, (vi) a task scheduling event

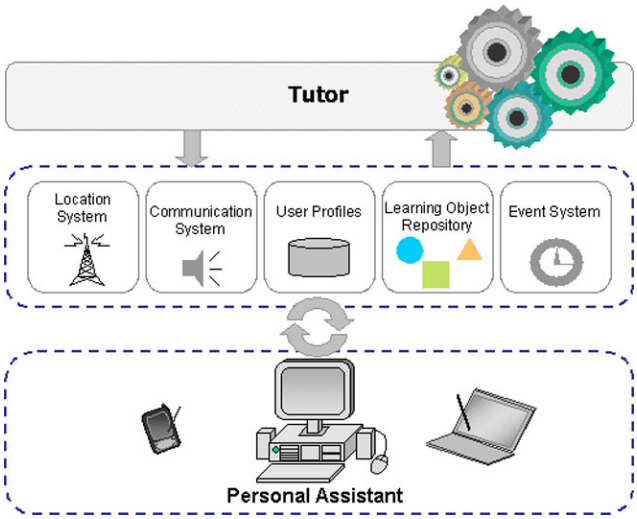

Fig. 8 LOCAL architecture (Barbosa et al., 2011)

system and (vii) the tutor, an analysis engine that performs inference using data provided by the profile and tranking systems.

LOCAL's profile system information gathering is explicit. This means that users' (learners) relevant data need to be pre-populated in the system. Furthermore, the LOCAL profile system is static, which means that data is not automatically updated in response to actions taken by learners or external events. Since eProfile is a dynamic entity model with implicit information gathering, integrating these two models results in the enhancement of LOCAL capabilities.

LOCAL and eProfile integrate according to Figure 9. Besides LOCAL and eProfile, 9 presents an application called Trail Manager. A trail manager is an external program that stores the tracks, processes them and forwards them to the eProfile, as described in Section **??**. For this scenario, we created a simple trail manager, which just receives, stores and forwards the trails to the eProfile upon request.

Integration between eProfile and LOCAL was based on the following changes to the LOCAL: (i) we included a connection interface with eProfile, able to generate learners entity models and rules for profile processing, (ii) we included a connection interface with the trail manager, for the tracking events and actions undertaken on the Personnel Assistant were to be sent to the trail manager, and (iii) we included a communication interface with the eProfile, where the LOCAL User Profiles Module is fed by profiles generated by eProfile.

The first step of integration occurs when the LOCAL communicates with eProfile for the first time. In that momento, LOCAL indicates to the eProfile what is the entity model, and the rules for generating the profiles. This set of information is registeren in eProfile trough the Configurator Agent (arrow "

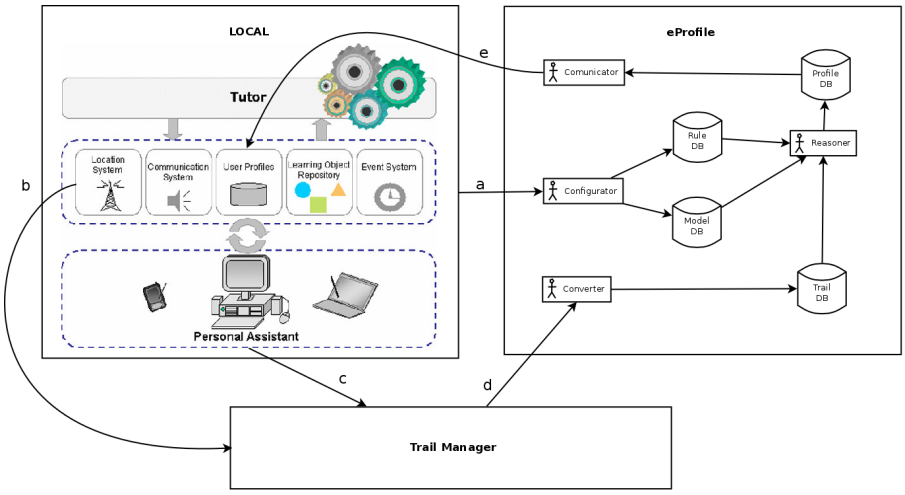

Fig. 9 eProfile/LOCAL Integration

a"), which organizes this information and registers it in the Models and Rules databases.

As learners use LOCAL, their location changes are identified by the Location System module, and their actions are done on the Personal Assistant. These modules record events in the Trail Manager (arrows "b" and "c"), which in turn sends them to the Converter eProfile agent (arrow "d"). Trails sent are stored in the trail database. These trails are periodically processed according to the models and rules defined initially, and a inference process based on this information generates profiles, which are sent to the LOCAL User Profiles module (arrow "e") by the communicator agent. These profiles help LOCAL know its users (learners) in order to distribute content in the most contextualized possible way.

4.2 eProfile/UniManager Integration

The UniManager is a in administrative software used by the university for registration and management of students, faculty and disciplines. This application model is shown in Figure 10.

The UniManager has two interfaces: administrative and user. The administrative interface is used by the management of universities to enroll subjects, faculty members and students. It is also used by students to carry out their registration for the next semester. This interface connects to a disciplines manager, which manages the enrollment and prerequisites between disciplines.

The user interface is used in the professors' and students' mobile devices, and is connected to the university tracking system. Thus, all events recorded in UniManager from this interface contains the location of the student within the University, that is, the campus' region where the student is. The tracking

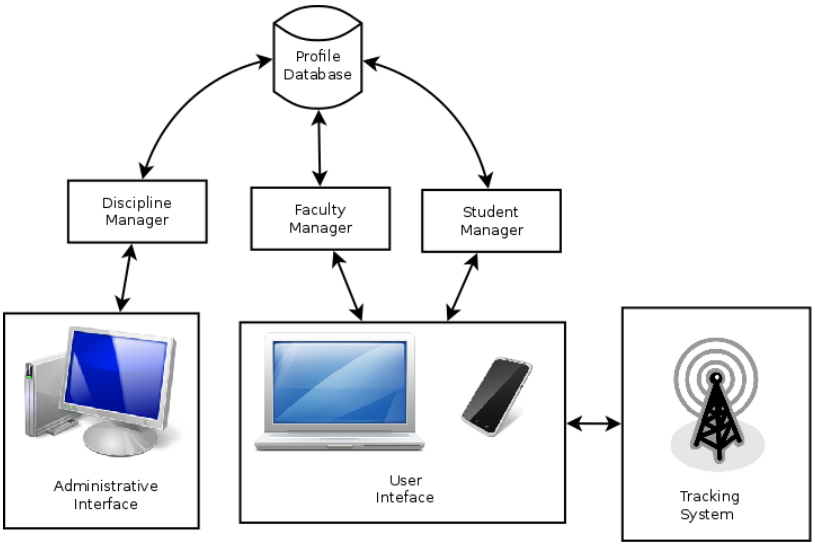

Fig. 10 UniManager Model

system integrated to the user interface allows the system to check whether the student or the professor are present in class. The student performs the tests and hands out papers using this interface, and the professor evaluates the student tests and papers.

UniManager also contains a profile database. On this database are stored: (i) registration information of the disciplines, (ii) presences and absences of professors and students, and (iii) tests and papers hand out by the students, and students evaluations about the professor.

The profile database is dynamically updated based on recorded events, but is limited to data recorded in UniManager itself. Integration between eProfile and UniManager leverages the generation of more advanced profiles, using the information inferred by eProfile from the data generated by LOCAL. Using this data, it is possible to register the interests of the student in UniManager's profile database, in order to suggest him optional subjects that might be of interest. Furthermore, the use of trails allows the profiles to be generated based on historical information, obtaining profile information that can be useful in administrative analysis (eg, what combination of professor and discipline historically resulted in higher grades for students in each discipline).

The UniManager integrates to eProfile according to Figure 11. In the first communication between UniManager and eProfile, UniManager sends a set of messages indicating to eProfile which are the entity models and the rules used to generate the profiles (arrow "a"). The registration of this information is done in the configurator agent, responsible for validating and storing the rules and models in their respective databases. As users make use of the UniManager interfaces, data is processed and stored by the Disciplines, Faculty and Student Manager modules, which store the events in the trail manager, along with its

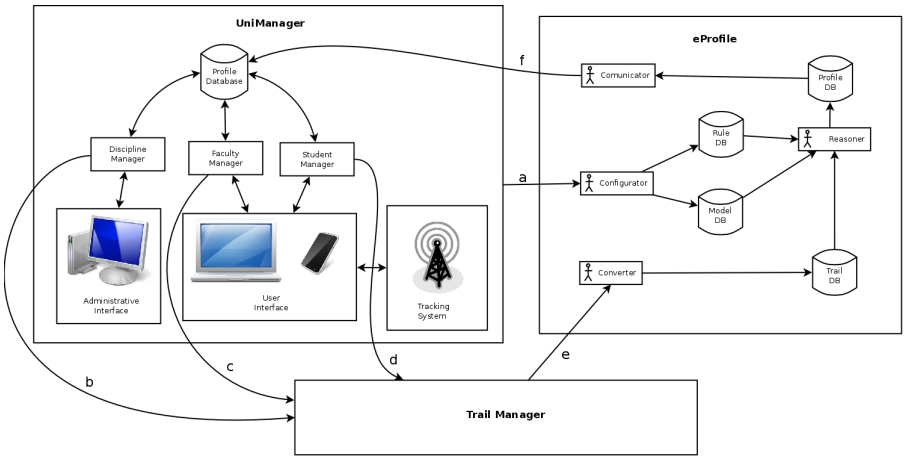

Fig. 11 UniManager/eProfile Integration

location (arrows "b", "c" and "d"). These trails are organized and stored in the trail manager, and it periodically sends the trails to the converter agent in eProfile (arrow "e"). The converter agent converts the trails to the eProfile format and stores them in the trail database. Once in possession of the trails, models and rules, the reasoner agent processes the information and generates profiles that are sent to UniManager by the communicator agent (arrow "f").

4.3 Environment

The scenario consists of a group of students that carries out a graduation course in Computer Science. The course consists of a total of 40 disciplines, among which 12 are optional (the student must complete at least 8 out of these 12). All disciplines have other disciplines as prerequisites, except for the disciplines of the beginning of the course (Figure 12 exemplifies a subset of subjects with their prerequisites). Each discipline has a professor, a limited number of openings for students, and a set of resources (such as special rooms or equipment).

The full set of disciplines used for this scenario is shown in Table 1, where the ones marked with an asterisk are optional. Some require a lab (with simple computers), a network lab or hardware lab. The courses without mandatory resources only require a classroom.

Students and professors use mobile devices (laptops or smartphones), on which are installed applications used for administration of their academic life. In particular, UniManager and LOCAL are installed.

UniManager is the system used for discipline administration, as described in Section 4.2. It is used by the university administration, the professors and the students. The administration uses it to register disciplines, students and faculty, to link students and faculty to their disciplines and to issue man-

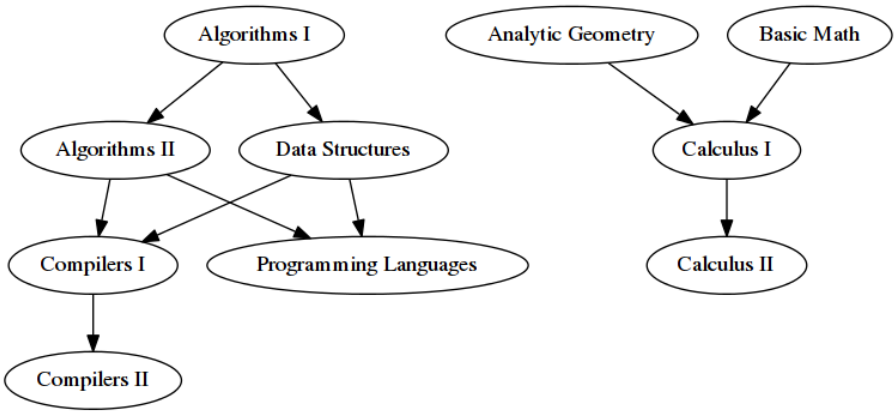

Fig. 12 Prerequisites of some disciplines

agement reports such as attendance and approval/failing of students as well as absenses and evaluations of professors. Faculty members use the system to conduct student evaluations. Students use it to perform its tests and papers, to make their enrollment in the disciplines and to check their grades and absences.

In addition, teachers and students also use LOCAL on their mobile devices. LOCAL combines information from profiles to their location to be able to assist them, facilitating interaction between learners and enabling the delivery of contextualized educational material. Professors use the LOCAL to register material that will be distributed to students. LOCAL communicates with students to distribute educational material previously registered and put students with similar interests in touch during educational activities. If, during these activities, the student has not registered any interest that matches those required by the activity, he has the option to make the choice using the Personal Assistant.

Table 2 exemplifies a two and a half hours class involving 10 students, in which there was a debate about Programming Techniques. After the debate, students undertook a study about the individual topics discussed in the debate. In this example, the presence of students, the delivery of their work and the grade achieved were registered in UniManager. The educational content of the lesson was registered in LOCAL.

Additionally, LOCAL registered the personal preferences of two students about programming techniques. If LOCAL and UniManager were being used in isolation, this information would have been relevant only to the immediate lesson assignment. However, the integration of these systems with eProfile allows this information to be used to update the profile of the students, and can be used in the future to facilitate interaction between students and personalize the delivery of educational content (by LOCAL) and to assist the student in the recommendation of optional disciplines (by UniManager).

Code	Name	Prerequisites	Openings	Resources
A1	Algorithms I	None	60	Lab
A2	Basic Math	None	60	–
A3	Analityc Geometry	None	40	–
A4	Portuguese	None	80	–
A5	System analysis I	None	40	–
B1	Algorithms II	A1	40	Lab
B2	Data Structures	A1	30	Lab
B3	Calculus I	A2, A3	40	–
B4	System Analysis II	A5	40	–
B5	Inglês	None	50	–
C1	Compilers I	B1, B2	25	Lab
C2	Programming Languages	B1, B2	40	Lab
C3	Computer Architecture	None	10	HW Lab
C4	Software Engineering	B4	30	–
C5	Philosophy	A4	30	–
D1	Compilers II*	C1	20	Lab
D2	Microprocessors*	C3	20	HW Lab
D3	Calculus II*	B3	30	–
D4	Databases	A5	30	Lab
D5	Networking*	None	20	Networking Lab
E1	Thesis I	C1, C2, C3, C4, D4	15	–
E2	Digital Electronics*	D2	10	HW Lab
E3	Artificial Inteligence*	C4, D3	20	–
E4	Graphic Computing*	C4, D3	20	Lab
E5	IT Management*	C4, D4	20	–
F1	Thesis II	E1	15	–
F2	Robotics*	E2	10	HW Lab
F3	Operating System*	D1, D2, C4	25	–
F4	Project Management*	E5	15	–
F5	Advanced Algorithms*	B1, B2	15	Lab

Table 1 Disciplines used in this scenario

4.4 Trails, Rules and Profiles

According to what was described in Sections 4.1 and 4.2, LOCAL and UniManager suffered three significant changes: (i) there were included communication interfaces with eProfile, so that applications can provide the entity models and rules, (ii) there were included communication interfaces with the trail manager, so that applications could inform the events and (iii) the profile modules of both applications were modified to request profile updates from eProfile.

The scenario consists of three entities: (i) students, (ii) professors and (iii) disciplines. The "professor" and "student" entities represent, respectively, each one of the professors and students involved in the course. The "discipline" entity refers to each discipline of the course. The disciplines could be represented either as an entity or as a single resource; in this scenario, it was decided that it would be represented as an entity, since this allows it to create a trail, from which a profile can be obtained. This way, the profile of the discipline can

Event	Timeframe	Actor	Action
1	-	Professor	Registers educational material that'll be used in class into LOCAL, and request the delivery of a paper through UniManager.
2	7:30	Students	Nine students enter in the classroom.
3	7:30	LOCAL	LOCAL identifies the entrance of the students into the classroom.
4	7:30	UniManager	UniManager identifies the entrance of the students into the classroom.
5	7:30	LOCAL	LOCAL sends the class educational material to the students.
6	8:00	Professor	Professor requests the formation of groups for the debate.
7	8:00	LOCAL	O LOCAL forms three groups based on the students' preferences: *Distributed Algorithms* (3 students), *Scheduling Algorithms* (3 students) and *Math Algorithms* (1 student). Two students have no registered preference that allows LOCAL to put them in any group.
8	8:00	LOCAL	LOCAL request the two students to choose a group.
9	8:10	Students	Students indicate their preference through LOCAL Personal Assistant.
10	8:10	LOCAL	LOCAL puts the two students in their chosen groups, one of them in *Scheduling Algorithms* and the other one in *Math Algoritms*.
11	8:10	Students	The debate starts.
12	8:40	Students	One student enters the classroom, late. UniManager and LOCAL register their entrance, but LOCAL doesn't register him in the debate, since it's almost over.
13	8:50	Students	The debate ends.
14	8:50	Professor	The professor request the students to write a paper about the debate subject.
15	10:00	Students	The students deliver their papers through UniManager and leave the classroom.
16	10:00	UniManager	Receives the papers and registers the students exit.
17	10:00	LOCAL	Registers the students exit.
18	-	Professor	The professor, later, evaluates the students papers and registers their grade on UniManager.

Table 2 Example of a class

contain fields that are updated repeatedly such as, for example, the average grade of the discipline.

According to what was described in Section **??**, context-aware applications are interested in knowing **who**, **where**, **when** and **what** (ie, what the user is doing), so they can understand why the situation is occurring. The eProfile trail ontology, shown in Figure 4 defines that these questions are answered, respectively, by the classes *Identity*, *Location*, *Time* and *Activity*. Furthermore, the class *Participants* describes the other entities involved in this event. When a trail is stored in eProfile, information regarding the event should be inherited from these classes, using as many classes as there are necessary so that the information in complete.

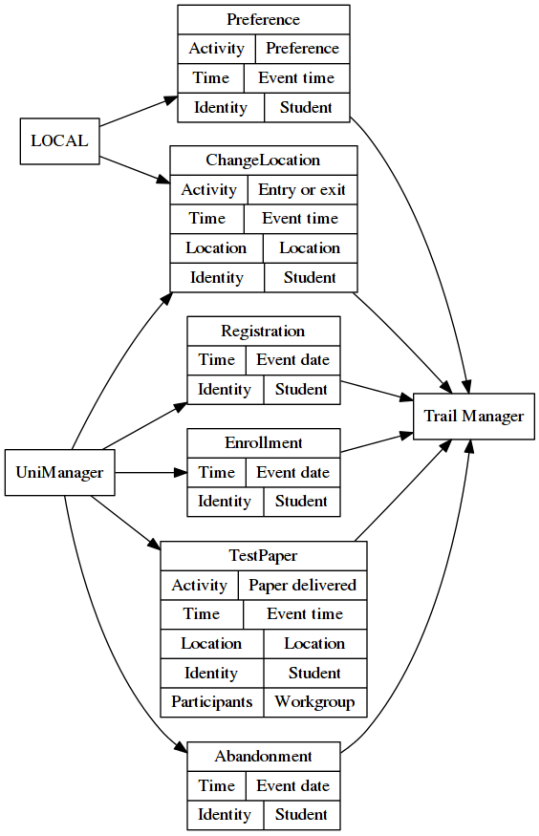

Fig. 13 Student trail ontology

The students' trail contains the following events: registration, discipline enrollment, entry and exit from locations inside the campus, test carrying out and papers delivery, preferences choices and abandonment of the course. The trail format is detailed in Figure 13. The following events are registered in the professor trail: registration, entry and exit from locations inside the campus and evaluation of students' tests and papers, according to the diagram shown in Figure 14. The discipline trail receives the following events: registration and beginning and end of semester, according to Figure 15.

The ultimate goal of the trail inference is the profile generation. For the eProfile to be successful in generating profiles from the trails, it requires the application to inform the models of entities and inference rules.

The entities models are the data structure used to store the profile of a entity. The entity model used by the LOCAL User Profile module is shown in Figure 16. The learners' profiles have two types of data: (i) persistent, associated to the learner in any situation, and (ii) contextual, associated with which the contexts in which the learner interacts.

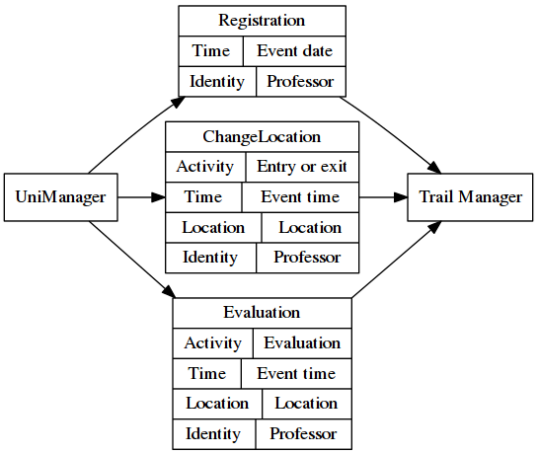

Fig. 14 Professor trail ontology

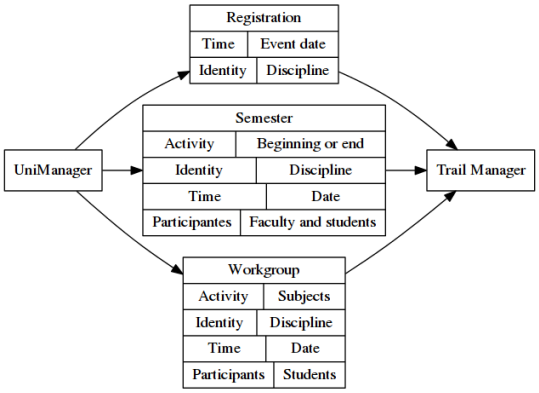

Fig. 15 Discipline trail ontology

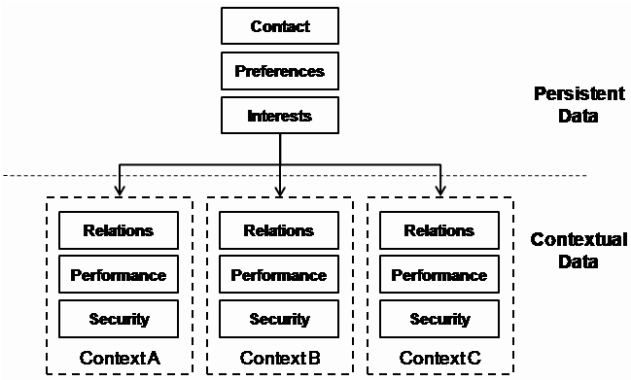

Fig. 16 LOCAL profile model

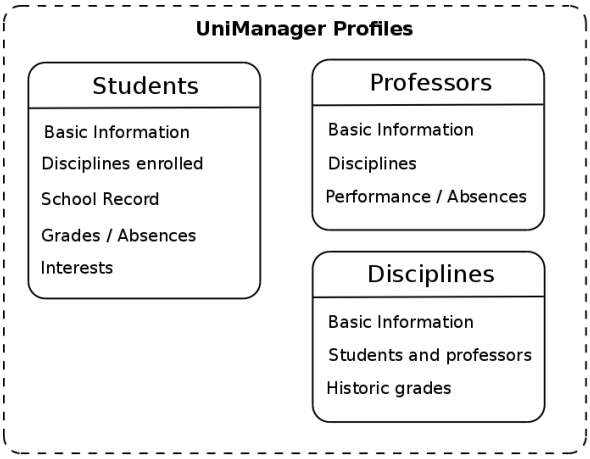

Fig. 17 UniManager profile model

The sections of the profile persistent block are (i) contact, which stores basic information of the user, such as name, phone number, among others, (ii) preferences, which stores the media type preferred by the user, and (iii) interests, which identifies the student's topics of interest. The interests section is categorized according to ACM's computational classification system (**?**). The sections of the contextual block are (i) relations, identifying relationships with other users within the same context, (ii) performance, which refers to the goals to be achieved by students and (iii) security, which stores credentials necessary to access different levels in specific contexts.

The UniManager stores profiles of disciplines, teachers and students. Its entity model is illustrated in Figure 17. The basic information, subjects enrolled and notes/absences from the student profile, along with the disciplines information, are used for managerial activities of the University, such as checking if the student can attend a particular discipline. Performance information about the professor and historical average grades of disciplines are used to adjust the professor with the discipline he has higher affinity or performance. Information about students interests are used to suggest electives disciplines to them.

LOCAL and UniManager define a set of rules for profile generation based on the trails registered by both applications. An application has the option of using the trail of another application for processing rules and, consequently, profile generation, thus allowing the entity profile to be enriched by the surrounding environment.

The rule definition is written in OWL by creating classes that can be processed by a reasoner. Table 2 shows an example of a classroom where the professor registers in LOCAL a set of subjects that'll be discussed in class (event 1). This event generates a trail that is sent from LOCAL to the trail manager and, subsequently, to eProfile.

```
 1  <EquivalentClasses>
 2    <Class IRI="RelatedSubjects"/>
 3    <ObjectIntersectionOf>
 4      <Class IRI="Subject"/>
 5      <ObjectSomeValuesFrom>
 6        <ObjectProperty IRI="isRelated"/>
 7        <Class IRI="?subject"/>
 8      </ObjectSomeValuesFrom>
 9    </ObjectIntersectionOf>
10  </EquivalentClasses>
11
12  <EquivalentClasses>
13    <Class IRI="StudentsSelected"/>
14    <ObjectIntersectionOf>
15      <Class IRI="Student"/>
16      <ObjectSomeValuesFrom>
17        <ObjectProperty IRI="hasInterest"/>
18        <Class IRI="RelatedSubjects"/>
19      </ObjectSomeValuesFrom>
20    </ObjectIntersectionOf>
21  </EquivalentClasses>
```

Fig. 18 OWL rule for identification of students interests

LOCAL then tries to identify students who have the same interests as the ones in the proposed debate, or interests related to these (event 7), by sending the OWL rules described in Figure 18. The first rule is called *RelatedSubjects* (line 2), where the subjects (class *Subject* line 4) related (line 6) to what will be discussed in class (line 7) are inferred. The expression `?Subject` is an eProfile extension to OWL, where this expression is replaced by the subjects that will be discussed, allowing the same rule to be used in different situations. This rule, after the inference process, results in the listing of all subjects (classes of type *Subject*) that relate to the subject that will be discussed, putting these classes as subclasses of class *RelatedSubjects*.

Using this rule, it is possible to find out the students (line 15) whose interests intersect with the interests found in the *RelatedSubjects* class (line 18). These students, in this ontology, become subclasses of class *StudentsSelected* (line 13).

Table 2 (event 7) describes that two students did not match either group because they had not registered any interest related to the subjects of debate, and LOCAL asked them on what subject they would like to participate (events 8 and 9), thus generating a trail event for these two students. Once the trail is registered, the student's profile is reprocessed according to the rules defined by LOCAL.

The header of the rule that updates the student interest field is shown in Figure 19. This header defines that the student (line 1) profile *Interest* field (line 2) will be updated using the subclasses of class *StudentInterest*, whose OWL rule is shown in Figure 20. It is also defined that a new interest is added to the interests that already exist (line 4), that this rule is updated every time an event is registered in the trail in which a subject is chosen (line 5). The

```
Profile:   Student
Field:     Interest
Rule:      StudentInterest
Update:    addition
Frequence: onTrailEvent(SubjectChosen)
Expires:   never
```

Fig. 19 Student profile rule header

```
1  <EquivalentClasses>
2    <Class IRI="StudentInterest"/>
3    <ObjectIntersectionOf>
4      <Class IRI="SubjectChosen"/>
5      <ObjectSomeValuesFrom>
6        <ObjectProperty IRI="subjectChosen"/>
7        <Class IRI="Subject"/>
8      </ObjectSomeValuesFrom>
9      <ObjectSomeValuesFrom>
10       <ObjectProperty IRI="hasStudent"/>
11       <Class IRI="?student"/>
12     </ObjectSomeValuesFrom>
13   </ObjectIntersectionOf>
14 </EquivalentClasses>
```

Fig. 20 Student profile OWL rule

OWL rule of Figure 20 defines that the *StudentInterest* class consists of the subjects chosen (line 6) by the students who are part of this context (line 10 and 11) and that have chosen a particular subject (lines 6 and 7).

Após a aplicação da regra mostrada nas Figuras 19 e 20, a regra da Figura 18 é executada novamente, desta vez identificando os alunos que fizeram sua escolha (evento 10 da Tabela 2.

After the execution of the rule shown in Figures 19 and 20, Figure 18 rule runs again, this time identifying students who made their choice (event 10 of Table 2).

4.5 Prototype and Yesulation

The prototype was developed in the Python (Rossum, 1995) programming language. It uses Hermit as inference engine (**?**). The communication between these applications is via file exchange: when a profile need to be processed, eProfile generates an OWL file containing processing rules and calls Hermit, which processes the ontology and save a new file with the ontology generated. The eProfile then reads this file to continue the process.

To simulate the model, we developed two programs:

1. A simulator, which combines the features of UniManager and LOCAL generating simulated paths of students, faculty and disciplines;
2. A trail manager, which stores the generated trails and makes them available to the eProfile.

Communication between these three applications (both simulated applications eProfile) is done through REST webservices (**?**).

To simulate the scenario as faithfully as possible, each entity is created with a set of characteristics that distinguish them from one another, and causes them to have different performances and take different decisions when faced with a choice. Professors are generated with random values of experience and rigor. These characteristics directly influence the quality of student learning, the difficulty of the course and the likelihood of dropout students. Students are generated with varying levels of commitment, intelligence and personal tastes. These characteristics influence student performance, the probability of withdrawal of disciplines and course, and the choices that the student will make.

The scenario simulates a group of 40 students who conducts a course in computer science at a university. The simulation time is open, and it will be executed until all students graduate or drop out of the course.

A simulation starts with the creation of the discipline, students and professor entities. The initial profiles of the disciplines are then generated, and professors are randomly assigned to the disciplines. A loop then start, and it will only end when all students have completed the course or dropped out. Each iteration of the loop is a semester course and contains the following steps:

1. Students choose the disciplines they will attend and enroll;
2. Each day of the course is simulated, where students attend class and perform tests or deliver papers;
3. The students final grades are calculated, and the students decide if they will continue or abandon the course.

Cada disciplina é composta por 14 aulas. Existem dois tipos de eventos que podem ocorrer em uma aula: (i) um trabalho ou debate em grupo, e (ii) um trabalho ou prova individual, sendo que uma aula pode ter um dos dois eventos, ambos ou nenhum. A Tabela 2 exemplifica uma aula em que os dois tipos de eventos ocorreram.

Each course consists of 14 classes. There are two types of events that can occur in a class: (i) a debate or group work, and (ii) a individual paper or test, where a class can have one of two events, both or neither. Table 2 exemplifies a class in which the two types of events occurred.

4.6 Results

5 Related Works

Reescrever essa seção. Está muito ruim.

We haven't find any studies where trail inference is used in order to personalize the user experience across a generic domain. This, the model presented in this paper seeks to fill this gap.

Model	Interope-rability	Dynamic profiles	Storage	Context-sensitiveness	Uses trails	Domain
PeLeP	No	Yes	Server	Yes	Partial	Education
Chellouche et al	Syntatic	Yes	Server	Yes	No	Multimedia services
UUCM	Syntatic	Yes	Client	Yes	No	Generic
eProfile	Semantic	Yes	Server	Yes	Yes	Generic

Table 3 Comparison between related models

PeLeP (Levis et al., 2008) supports automatic improvement of a learner's profile in education ubiquitous environments, using the history of apprentices to update the profiles through inference. eProfile uses a similar strategy. However, since PeLep's inference is made on a single specific domain (education), in the eProfile model the inference rules are defined by the application and not the model, thus allowing eProfile to be applied to a generic domain. Moreover, eProfile's rules are dynamic (an application can define or remove rules dynamically), rather than being pre-defined in the model. This allows the evolution and refining of rules of inference.

The model presented by **?**, like eProfile presents a unified profile which can be used for various applications. However, differently from eProfile, the model assumes syntactic interoperability, which means that all applications need to record the events using the same format, which can cause the application to not be able register the event with the richness of detail required . Moreover, as with PeLeP, the model presented by **?** is limited to a specific domain (multimedia services).

The UUCM model (**?**), unlike other models, works in a generic domain. It does this by creating a basic ontology that can be extended by applications. Unlike other proposals, UUCM stores the profiles on the client rather than the server. This brings advantages and disadvantages. Among the advantages there can be mentioned the privacy and disconnected access. However, this approach limits the interoperability between systems, since each client gets a version of the client's profile, restricting the use of a unified profile.

A Tabela 3 exibe um comparativo entre o eProfile e os trabalhos relacionados apresentados. O eProfile baseou-se em alguns elementos dos trabalhos citados, tais como o aperfeiçoamento automático de perfis, a utilização de perfis unificados e o funcionamento em um domínio genérico. A partir dos estudos realizados, o eProfile traz como contribuição a utilização de trilhas para a extração de perfis, o que facilita a inferência com sensibilidade a contexto. Além disso, o eProfile permite que cada aplicação registre sua trilha no formato que considerar mais proveitoso para si, permitindo assim que a riqueza de detalhes registrados por uma aplicação possa se traduzir em um perfil mais exato da entidade.

Table 3 shows a comparison between eProfile and the related works presented. eProfile was based on some elements of the works cited, such as automatic profile improvement, use of unified profiles and operation in generic domains. Comparing the related models, eProfile main contribution is the use

of trails for extracting profiles, which facilitates the inference with context-sensitivity. Moreover, the eProfile allows each application to register its trails in the format they find most helpful for them, allowing the richness of details registered by an application to be translated into a more accurate profile of the entity.

6 Conclusion

...

References

Abowd, Gregory D., Anind K. Dey, Peter J. Brown, Nigel Davies, Mark Smith, & Pete Steggles 1999. Towards a Better Understanding of Context and Context-Awareness. In Proceedings of the 1st international symposium on Handheld and Ubiquitous Computing, HUC '99, pages 304–307, London, UK. Springer-Verlag.

Barbosa, Jorge Luis Victoria, Rodrigo Machado Hahn, Debora Nice Ferrari Barbosa, & Amarolinda Iara da Costa Zanel Saccol 2011. A ubiquitous learning model focused on learner interaction. International Journal of Learning Technology 2011, 6(1):62 – 83.

Carmagnola, Francesca, & Federica Cena 2009. User identification for cross-system personalisation. Inf. Sci., 179:16–32.

Daconta, Michael C., Leo J. Obrst, & Kevin T. Smith 2003. The Semantic Web : A Guide to the Future of XML, Web Services, and Knowledge Management. Wiley, Indianapolis.

Dey, A. 2001. Understanding and Using Context. Personal and Ubiquitous Computing, 6(1):4–7.

Dey, Anind K., Gregory D. Abowd, & Daniel Salber 2001. A conceptual framework and a toolkit for supporting the rapid prototyping of context-aware applications. Hum.-Comput. Interact., 16(2):97–166.

Edwards, W. Keith, Victoria Bellotti, Anind K. Dey, & Mark W. Newman 2003. The challenges of user-centered design and evaluation for infrastructure. In Proceedings of the SIGCHI conference on Human factors in computing systems, CHI '03, pages 297–304, New York, NY, USA. ACM.

Franco, Laerte K., Joao H. Rosa, Jorge L.V. Barbosa, Cristiano A. Costa, & Adenauer C. Yamin 2011. MUCS: A model for ubiquitous commerce support. Electronic Commerce Research and Applications, 10(2):237 – 246. ¡ce:title¿Special Issue on Electronic Auctions: Strategies and Methods¡/ce:title¿.

Heckmann, Dominik 2005. Ubiquitous User Modeling. PhD thesis, Department of Computer Science, Saarland University, Germany.

Hwaci 2012. SQLite Home Page. `http://www.sqlite.org/`. Accessed in 05/05/2012.

IEEE 1991. IEEE Standard Computer Dictionary. A Compilation of IEEE Standard Computer Glossaries. IEEE Std 610, page 1.

Levis, Darci, Jorge L. V. Barbosa, Sérgio Crespo C. S. Pinto, & Debora Nice Ferrari Barbosa 2008. Aperfeiçoamento Automático do Perfil do Aprendiz em Ambientes de Educação Ubíqua. Revista Brasileira de Informática na Educação, 16(1).

Mulvenna, Maurice D., Sarabjot S. Anand, & Alex G. Büchner 2000. Personalization on the Net using Web mining: introduction. Commun. ACM, 43:122–125.

Rossum, Guido 1995. Python reference manual. Technical report, Amsterdam, The Netherlands, The Netherlands.

Satyanarayanan, M. 2001. Pervasive Computing: Vision and Challenges. IEEE Personal Communications, 8:10–17.

Silva, Jader, João Rosa, Jorge Barbosa, Débora Barbosa, & Luiz Palazzo 2010. Content distribution in trail-aware environments. Journal of the Brazilian Computer Society, 16:163–176. 10.1007/s13173-010-0015-1.

Silva, Jader, João Rosa, Jorge Barbosa, Débora N. F. Barbosa, & Luiz Antônio Moro Palazzo 2009. Content distribution in trail-aware environments. In Proceedings of the XV Brazilian Symposium on Multimedia and the Web, WebMedia '09, pages 15:1–15:8, New York, NY, USA. ACM.

Tsarkov, D., & I. Horrocks 2006. FaCT++ Description Logic Reasoner: System Description. In Proc. of the Int. Joint Conf. on Automated Reasoning (IJCAR 2006), volume 4130 of *Lecture Notes in Artificial Intelligence*, pages 292–297. Springer.

Viviani, Marco, Nadia Bennani, & Elod Egyed-Zsigmond 2010. A Survey on User Modeling in Multi-Application Environments. In The Third International Conference on Advances in Human-oriented and Personalized Mechanisms, Technologies, and Services CENTRIC'10, pages 111–116. IEEE.

W3C 2011. OWL Web Ontology Language Guide. `http://www.w3.org/TR/owl-guide/`. Accessed in 05/05/2012.

Weiser, Mark 1991. The Computer for the 21st Century. Scientific America, pages 94–104.

Weiser, Mark, & John Seely Brown 1996. Designing Calm Technology. PowerGrid Journal.