refRAD.ref_alba_raxml

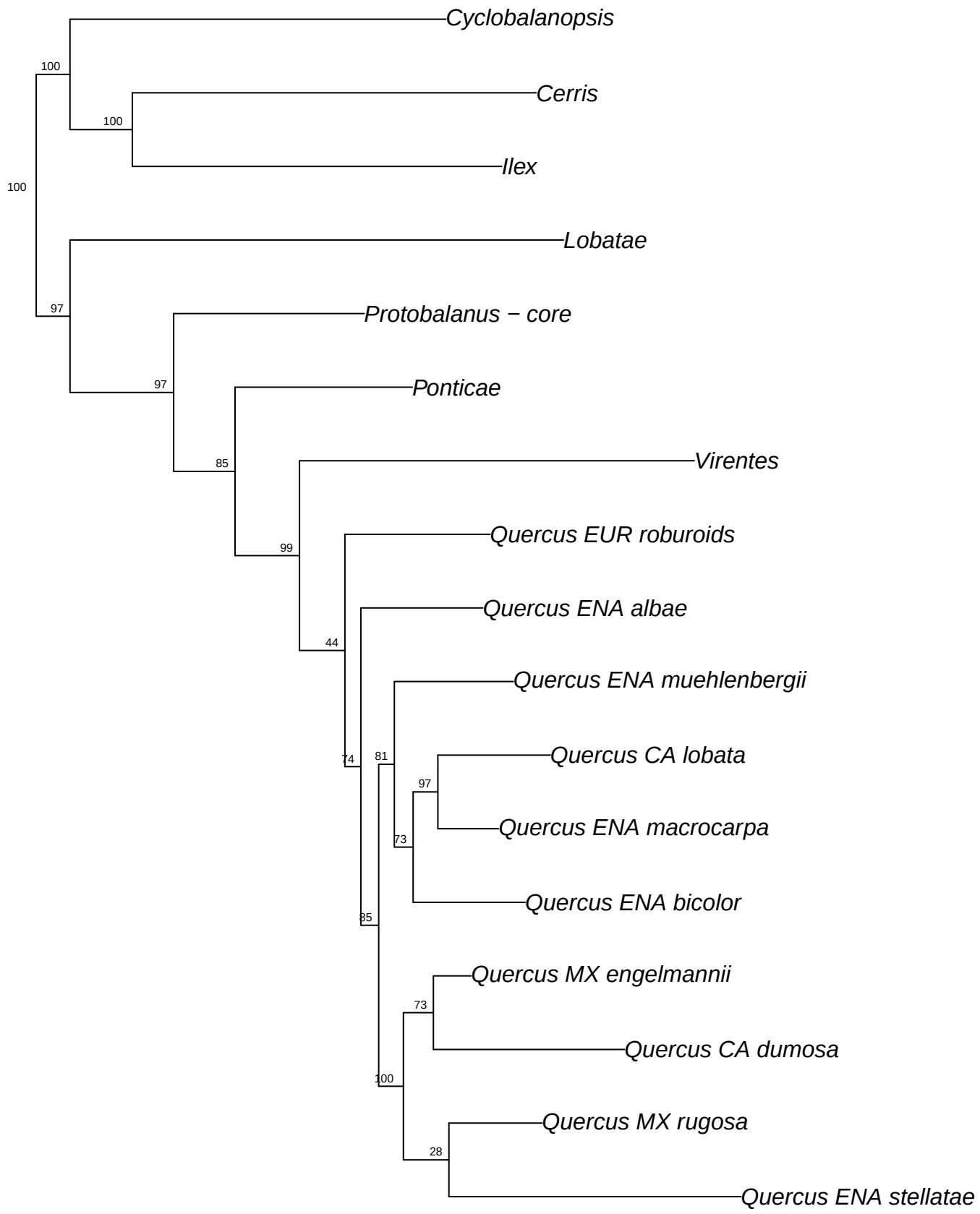

refRAD.ref_glauca_raxml

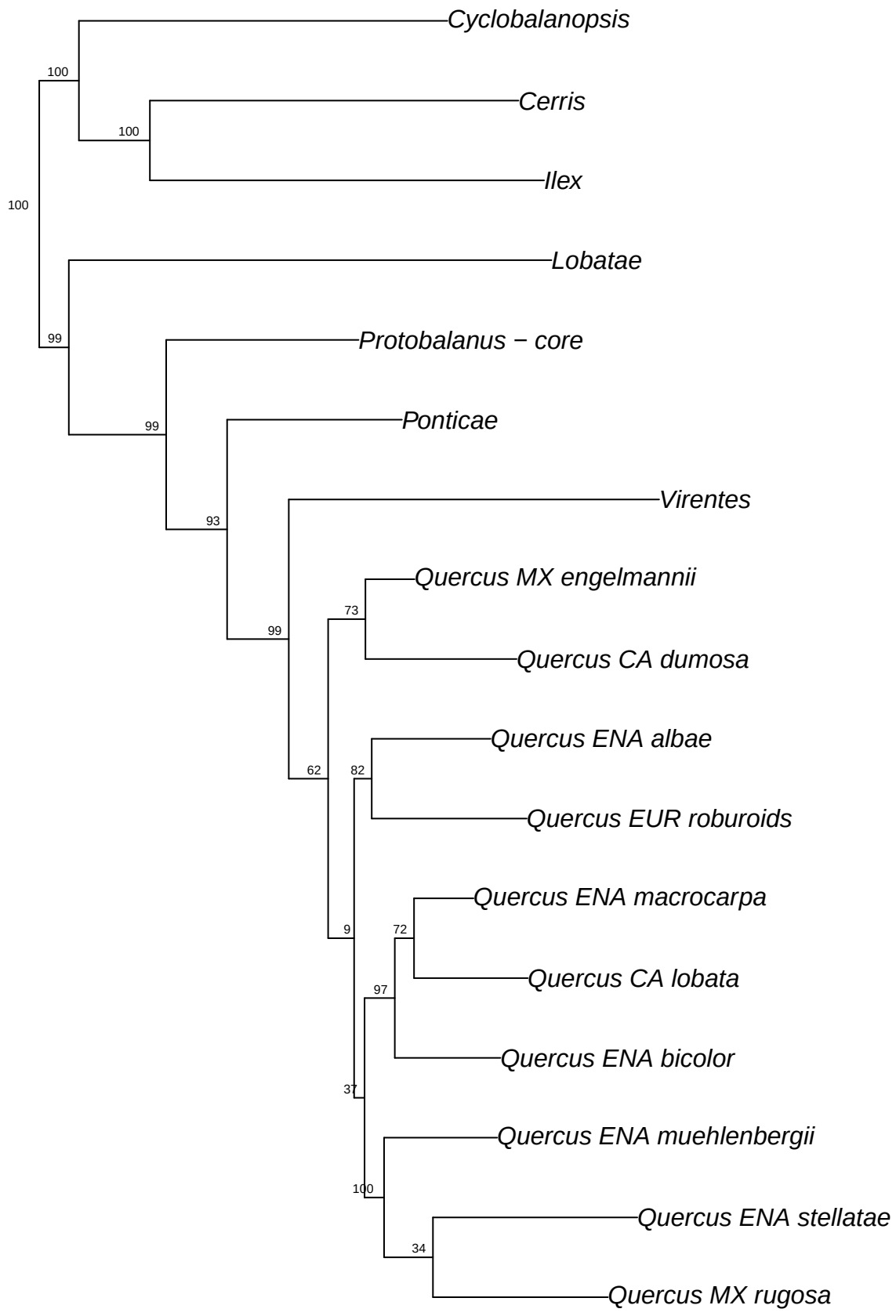

refRAD.ref_longispica_raxml

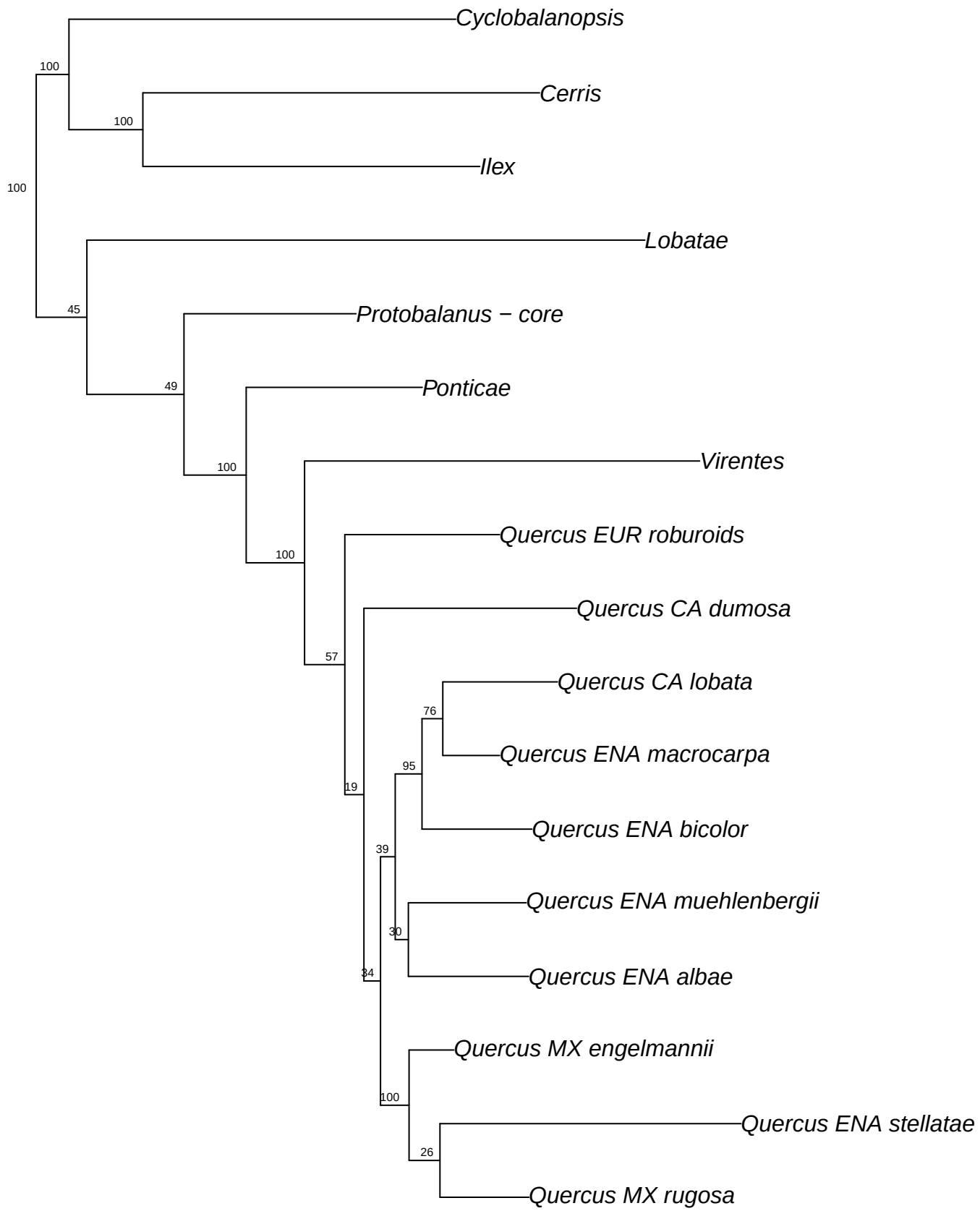

refRAD.ref_rubra_raxml

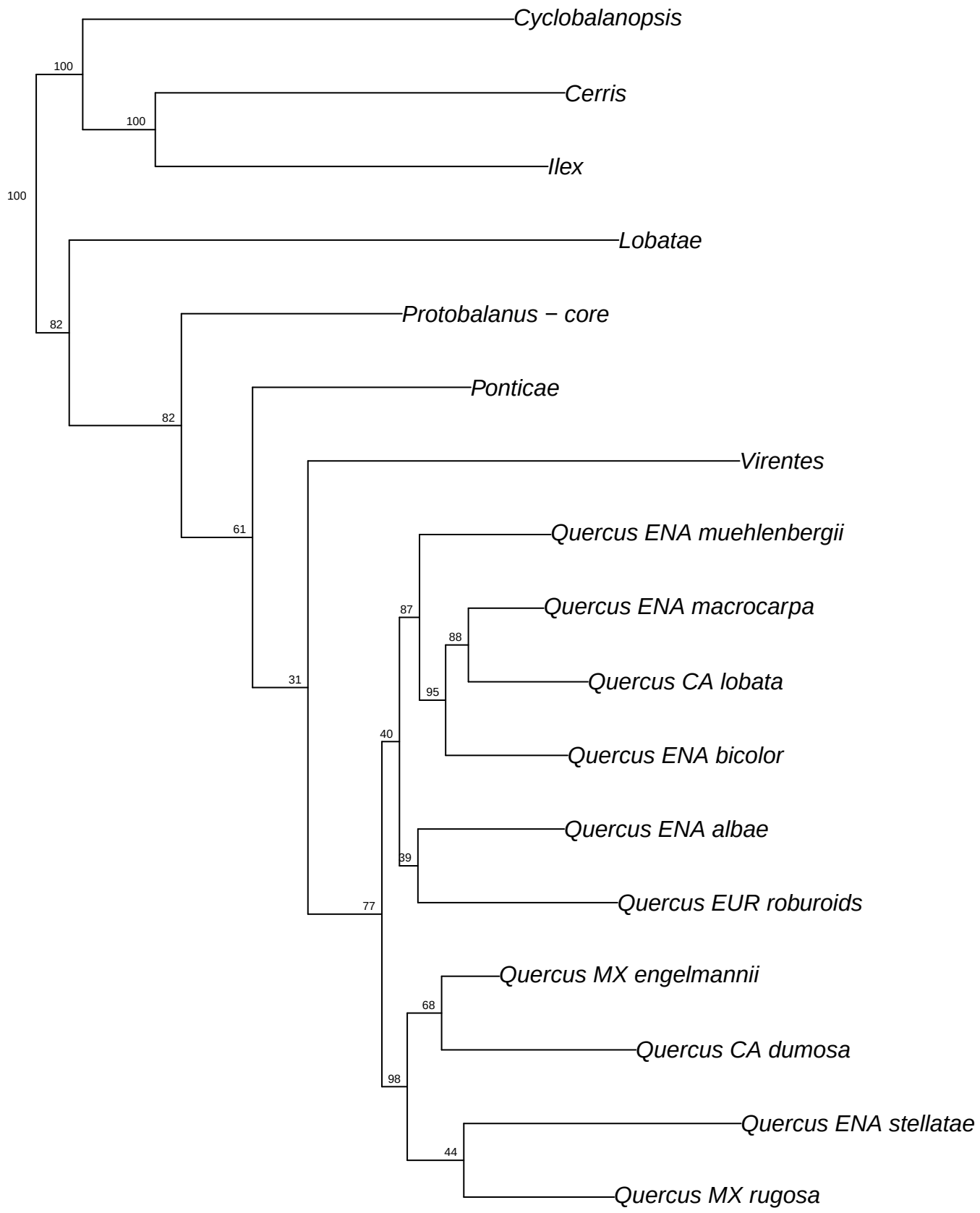

refRAD.ref_tomentella_raxml

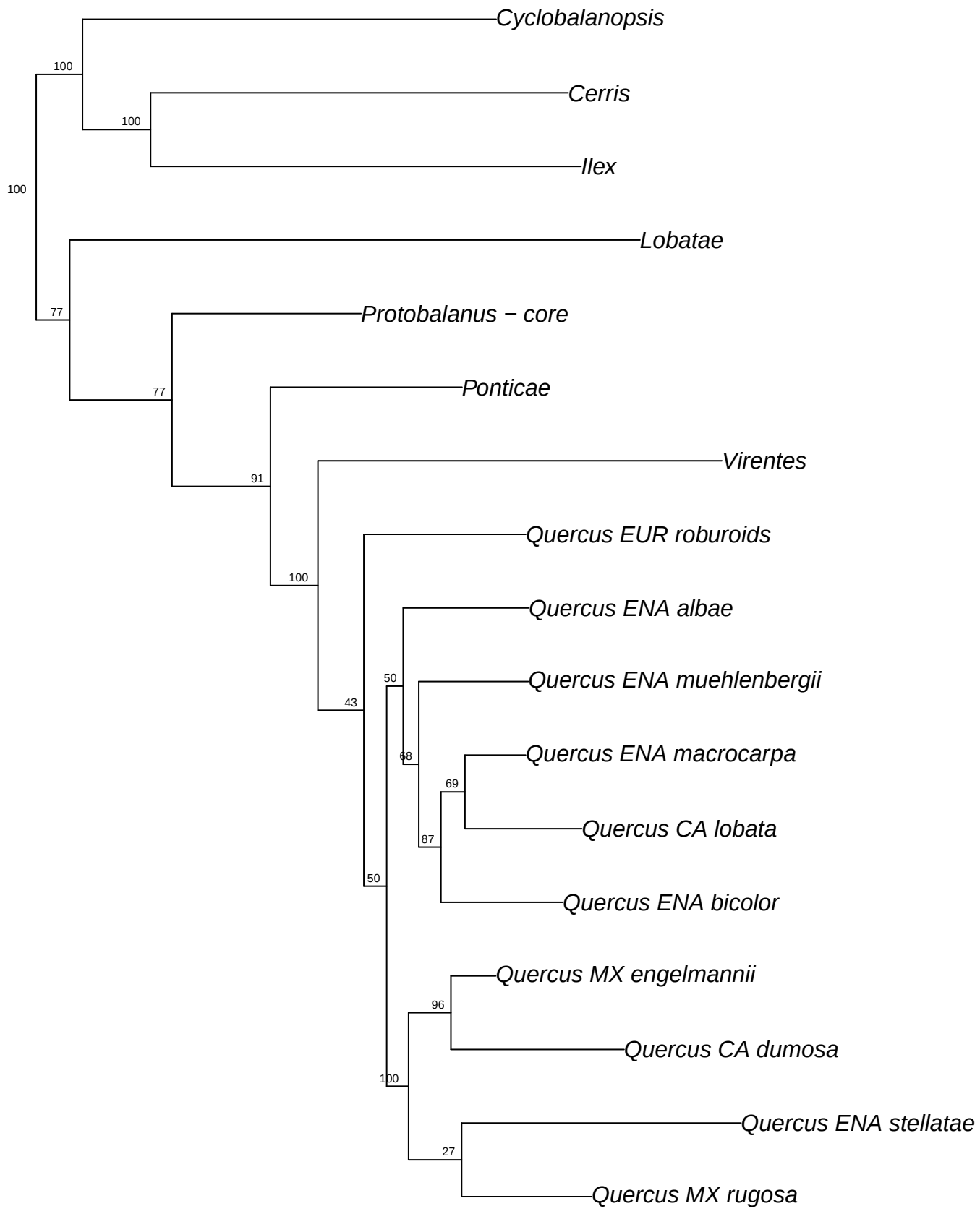

refRAD.ref_variablis_raxml

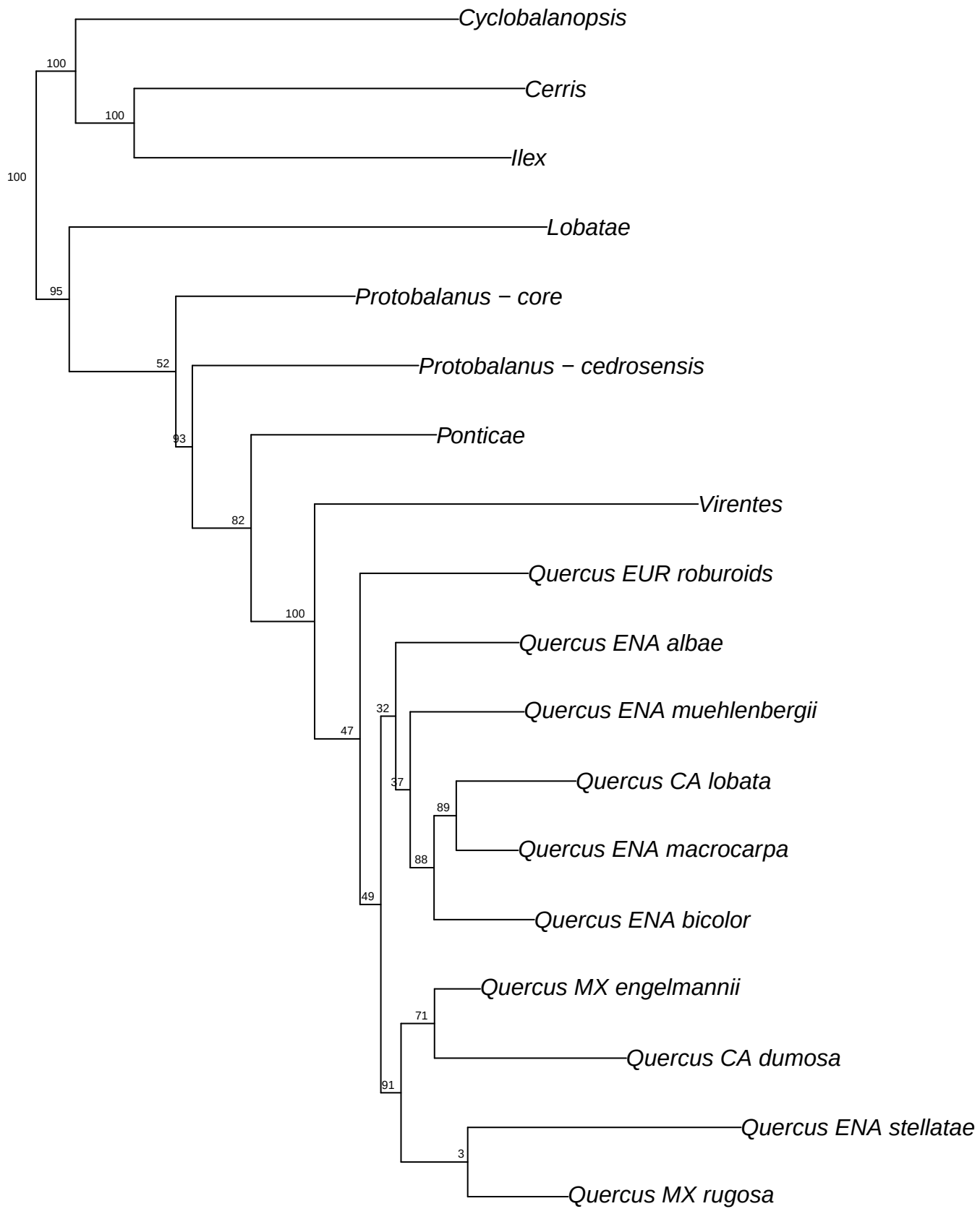

refRAD.ref_virginiana_raxml

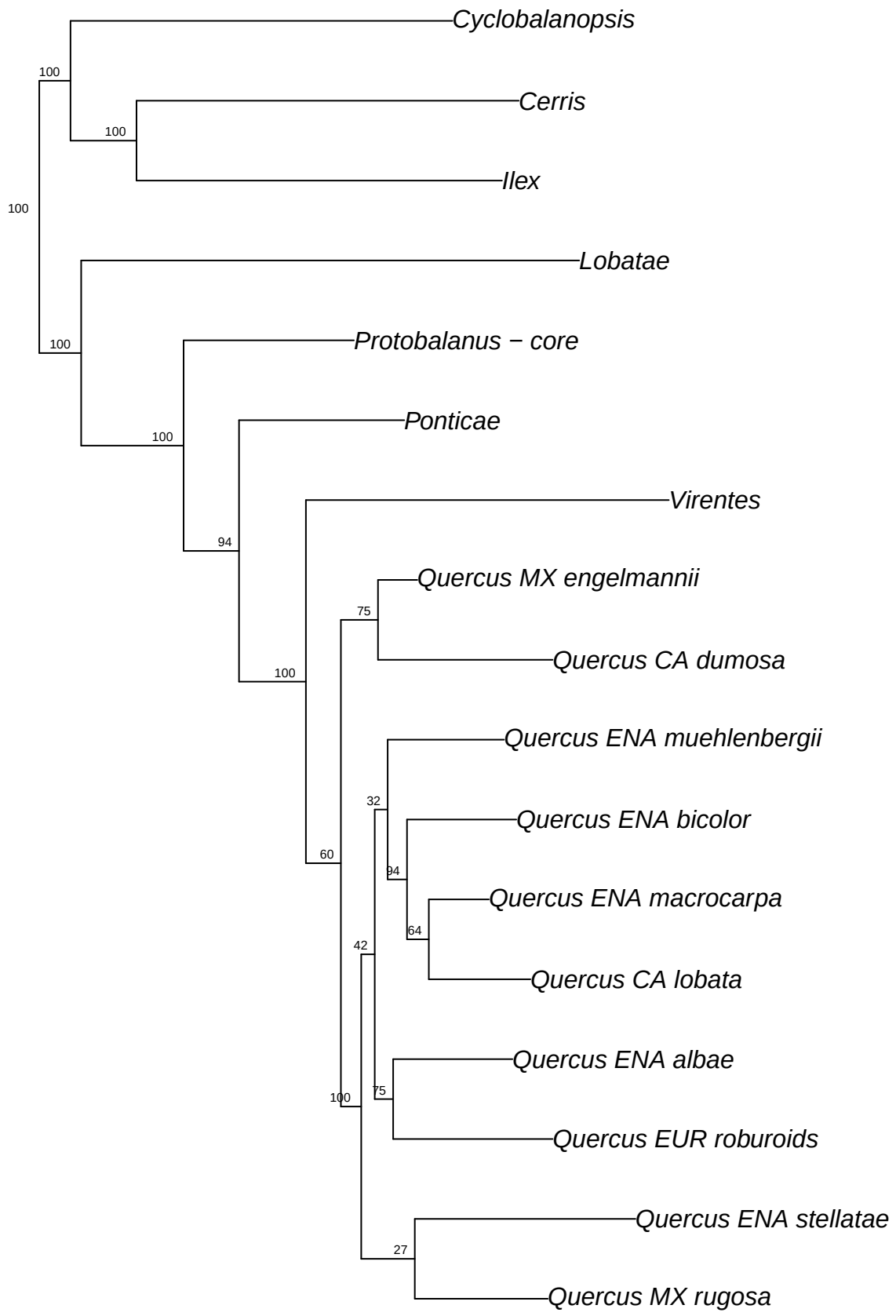

simRAD.simRAD_Qalba_raxml

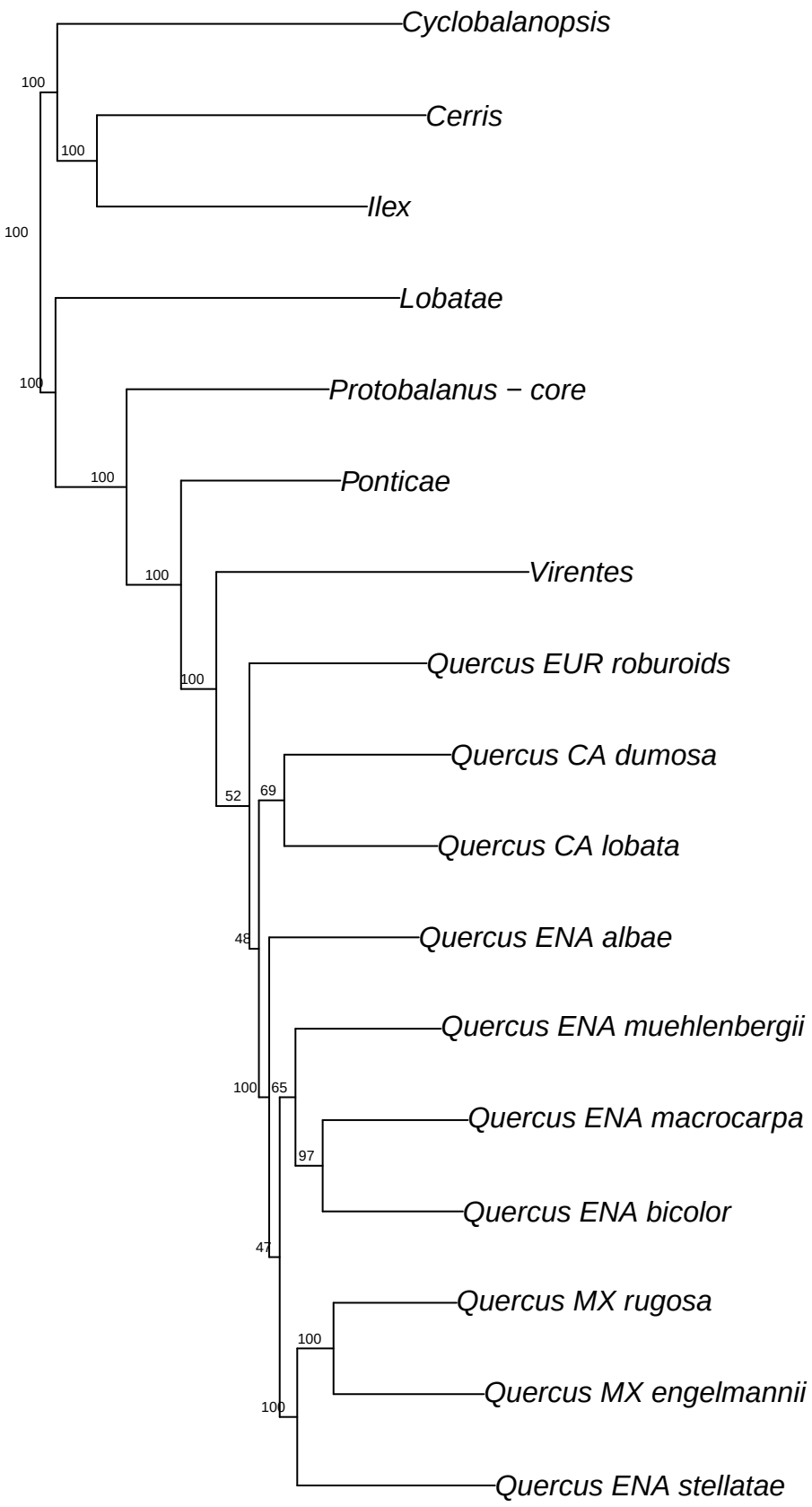

simRAD.simRAD_Qvar_raxml

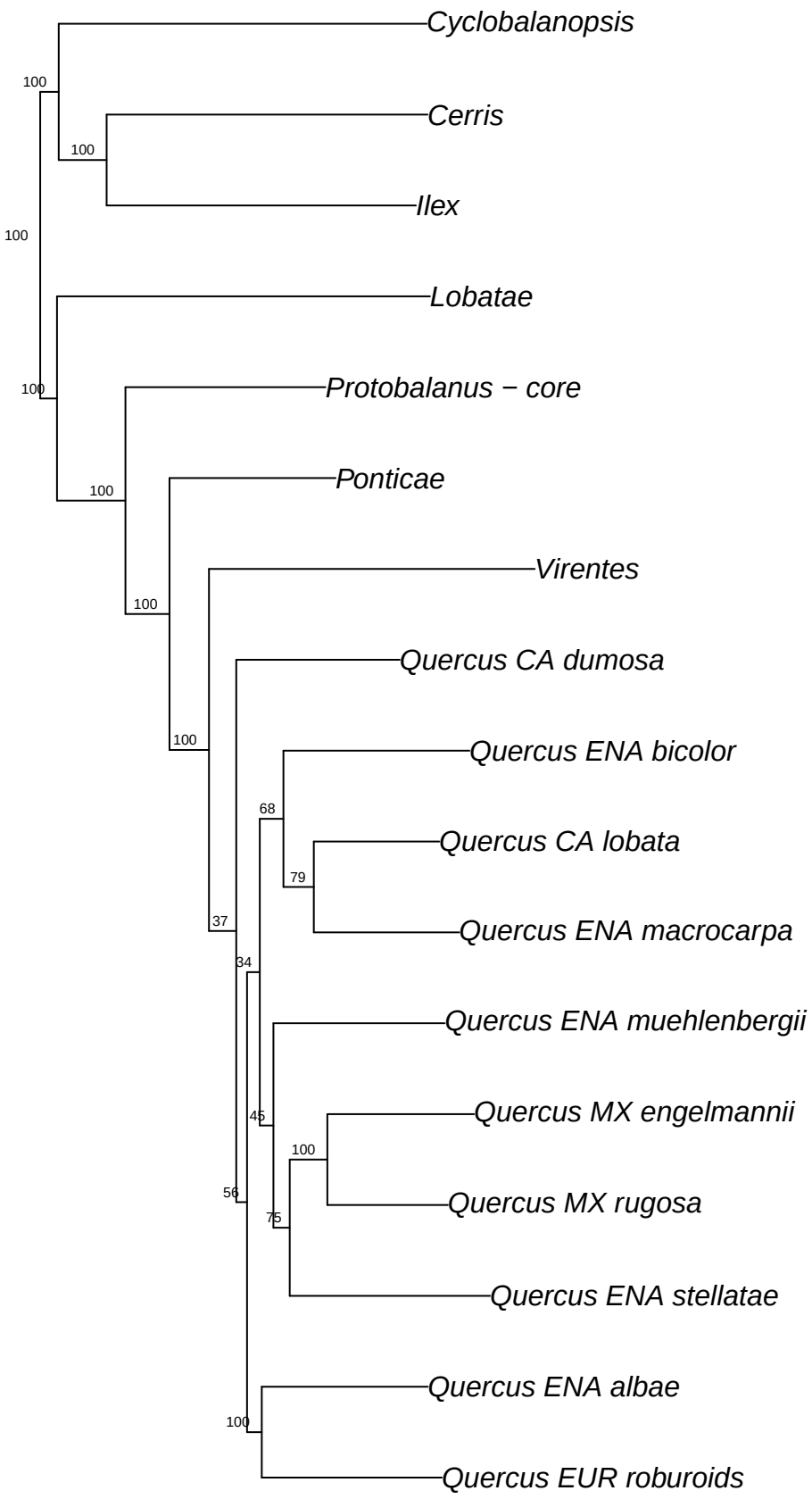

reSeq.reseq_Qalba

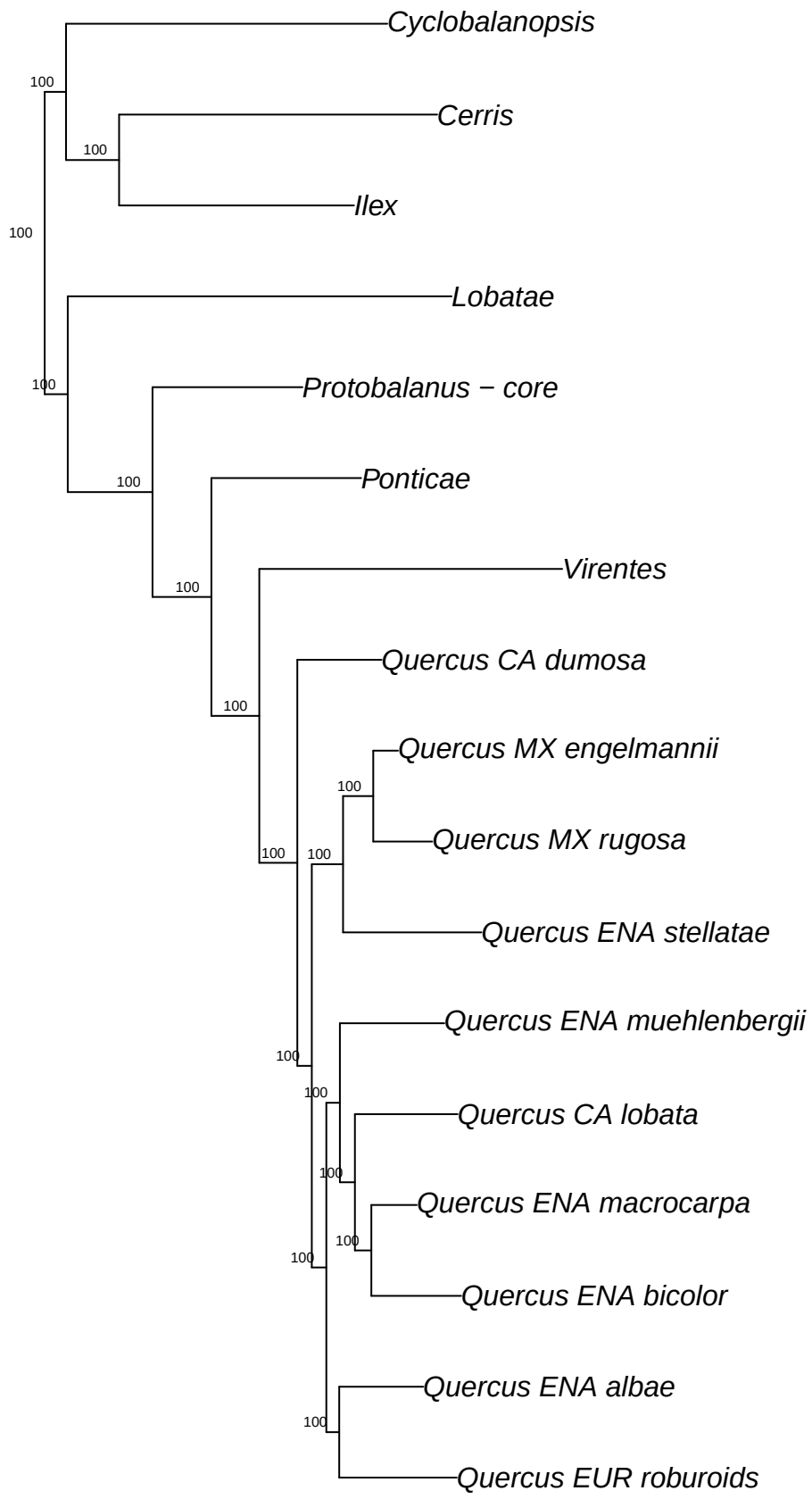

reSeq.reseq_Qvar

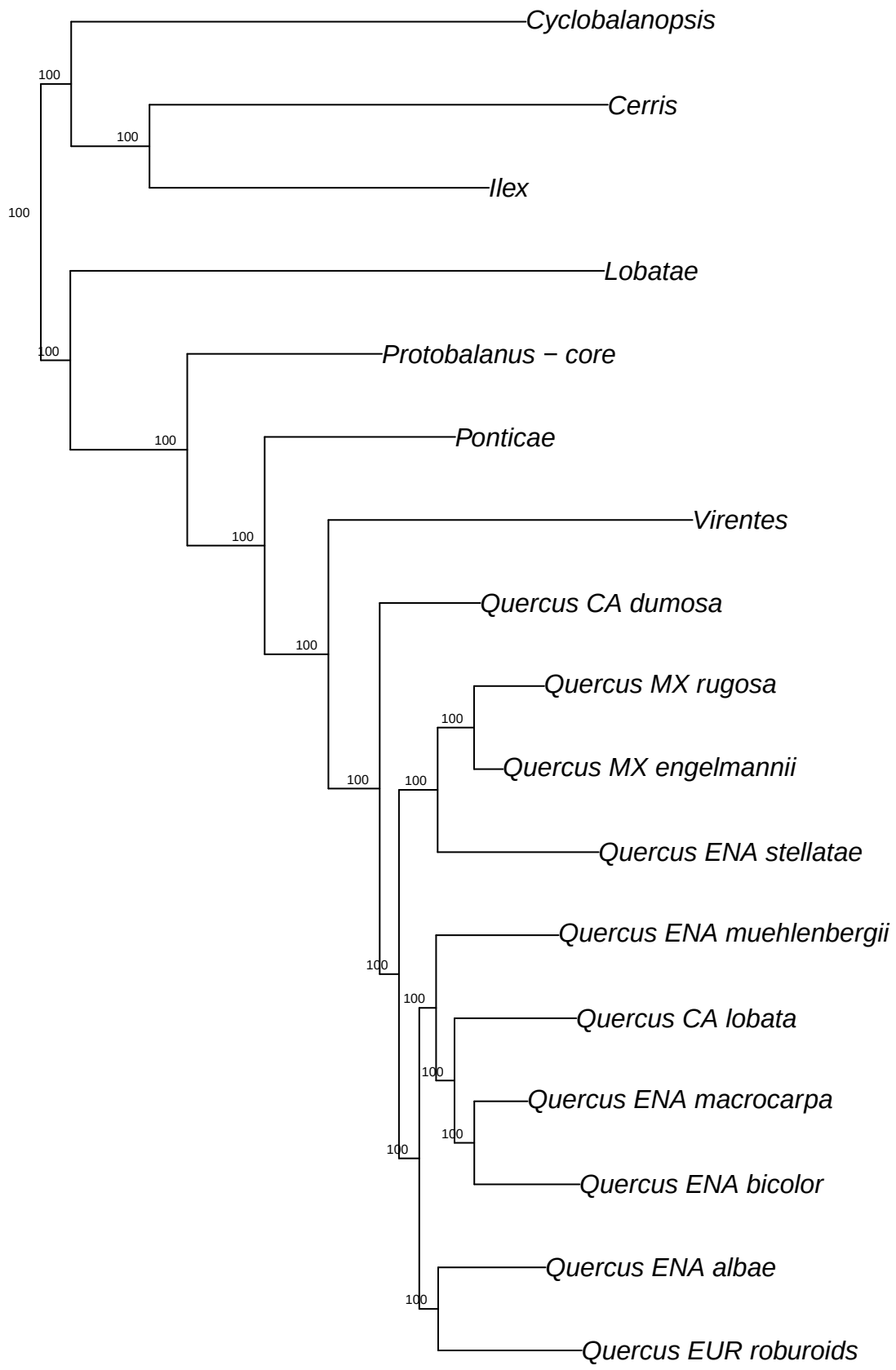

refRAD.ref_alba_raxml.bt001

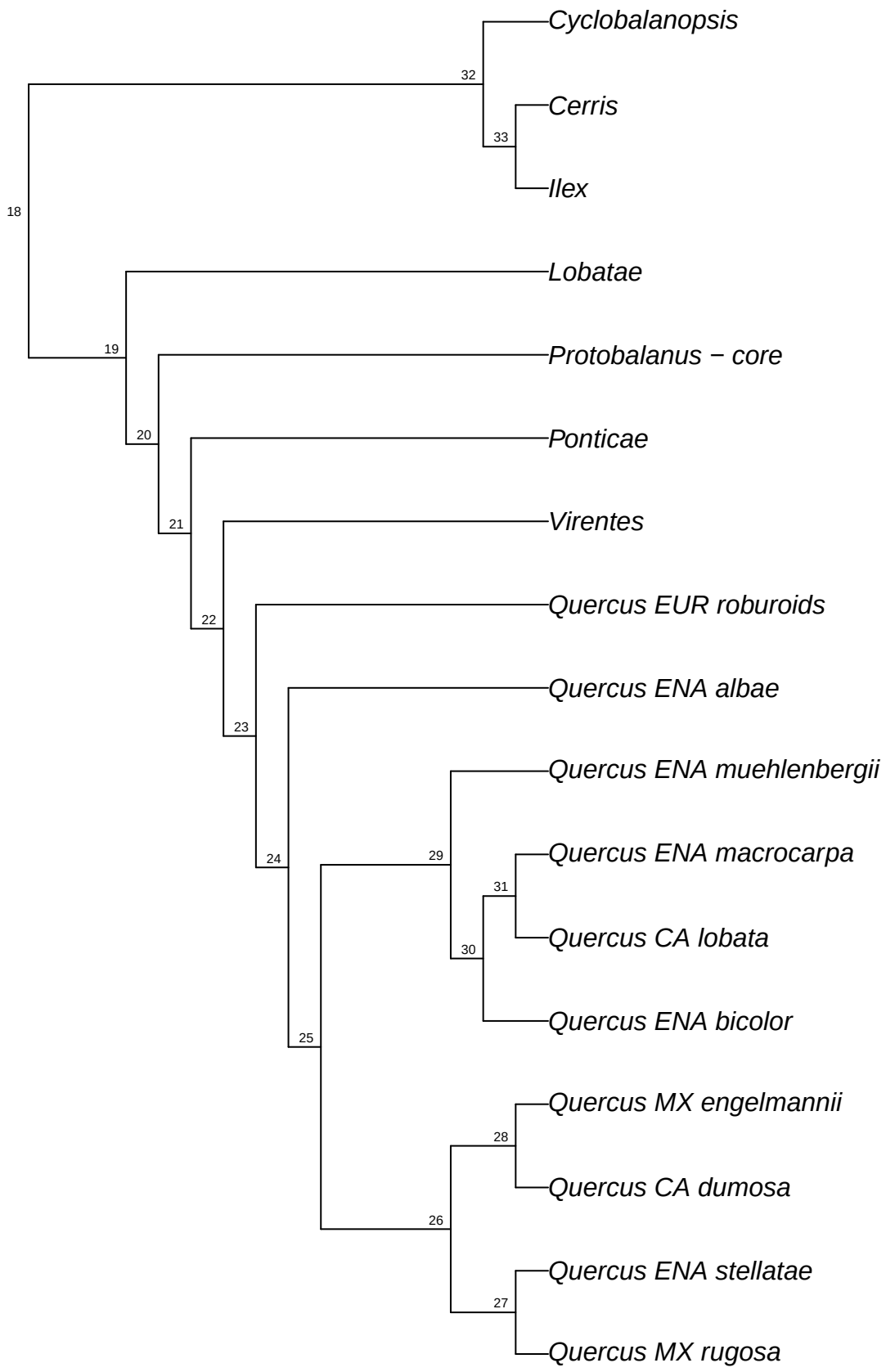

refRAD.ref_alba_raxml.bt002

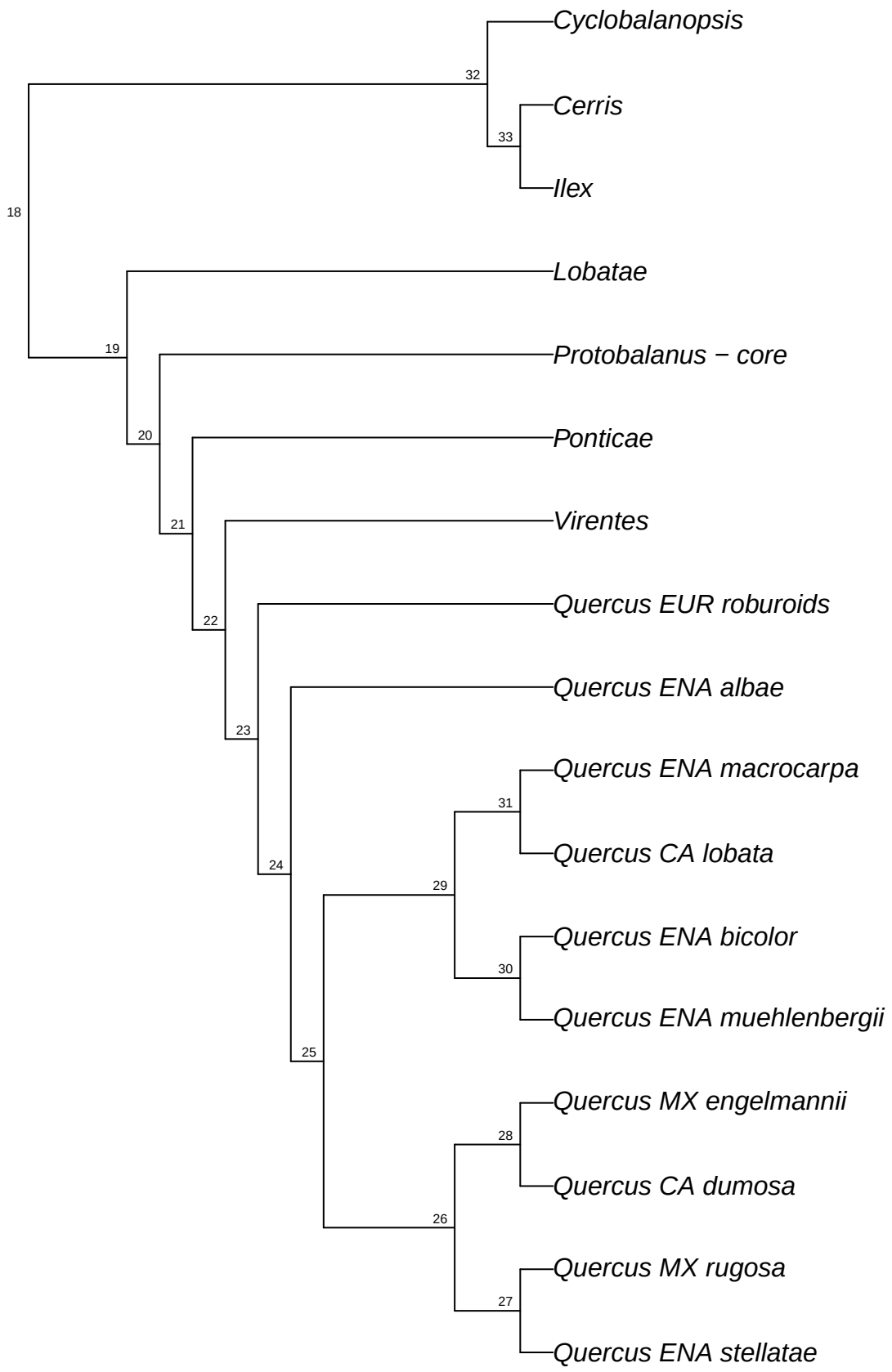

refRAD.ref_alba_raxml.bt003

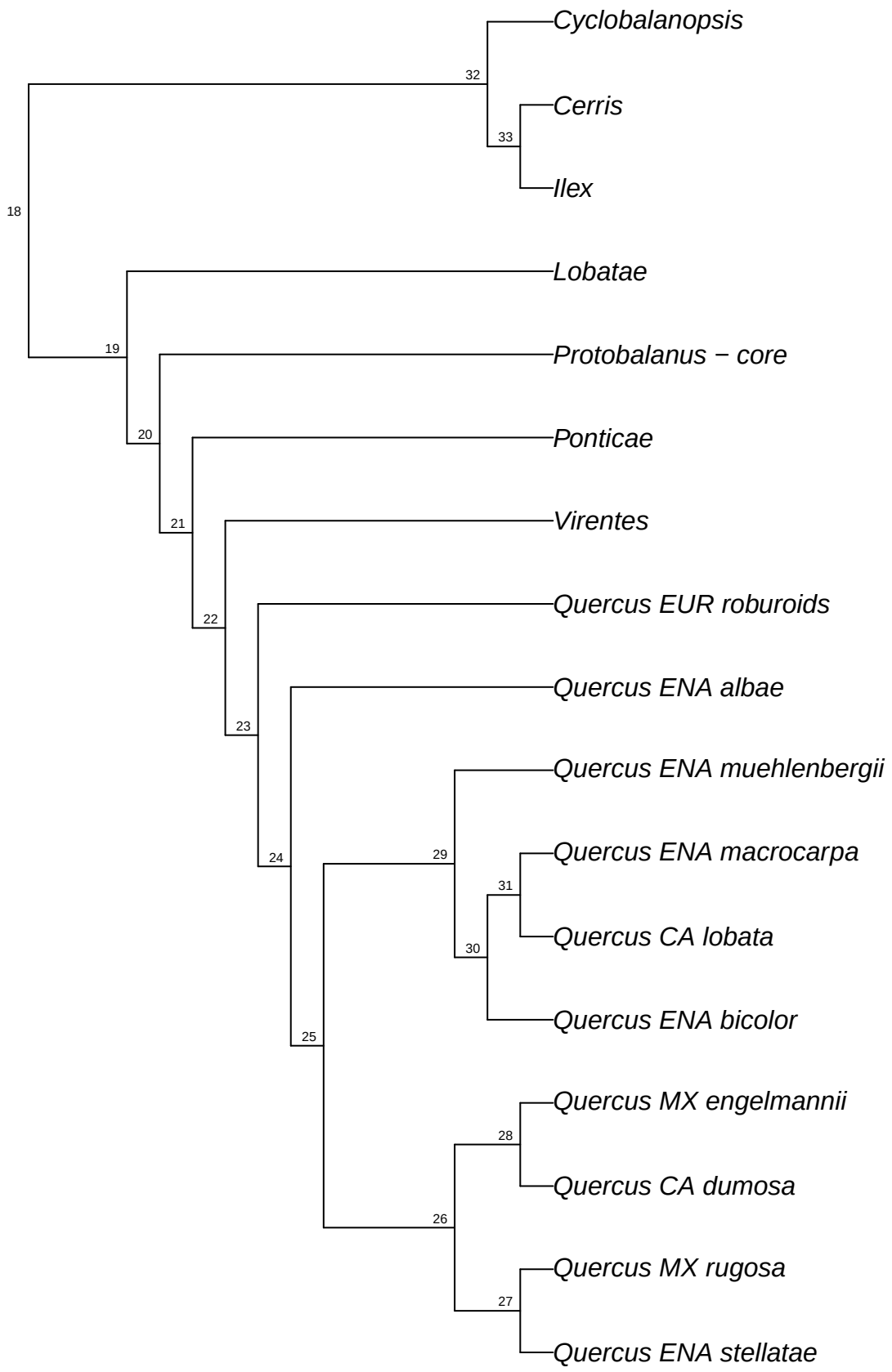

refRAD.ref_alba_raxml.bt004

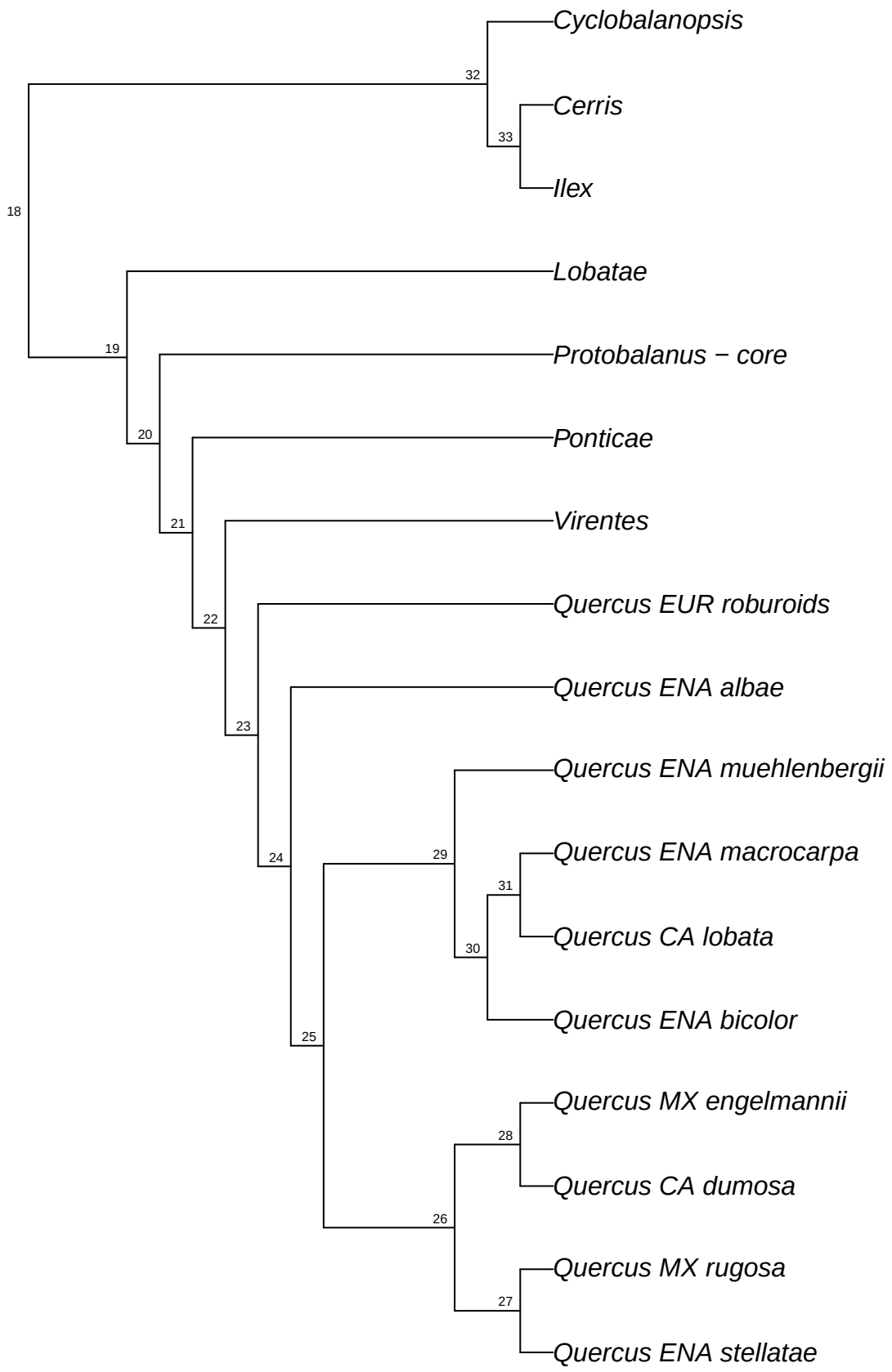

refRAD.ref_alba_raxml.bt005

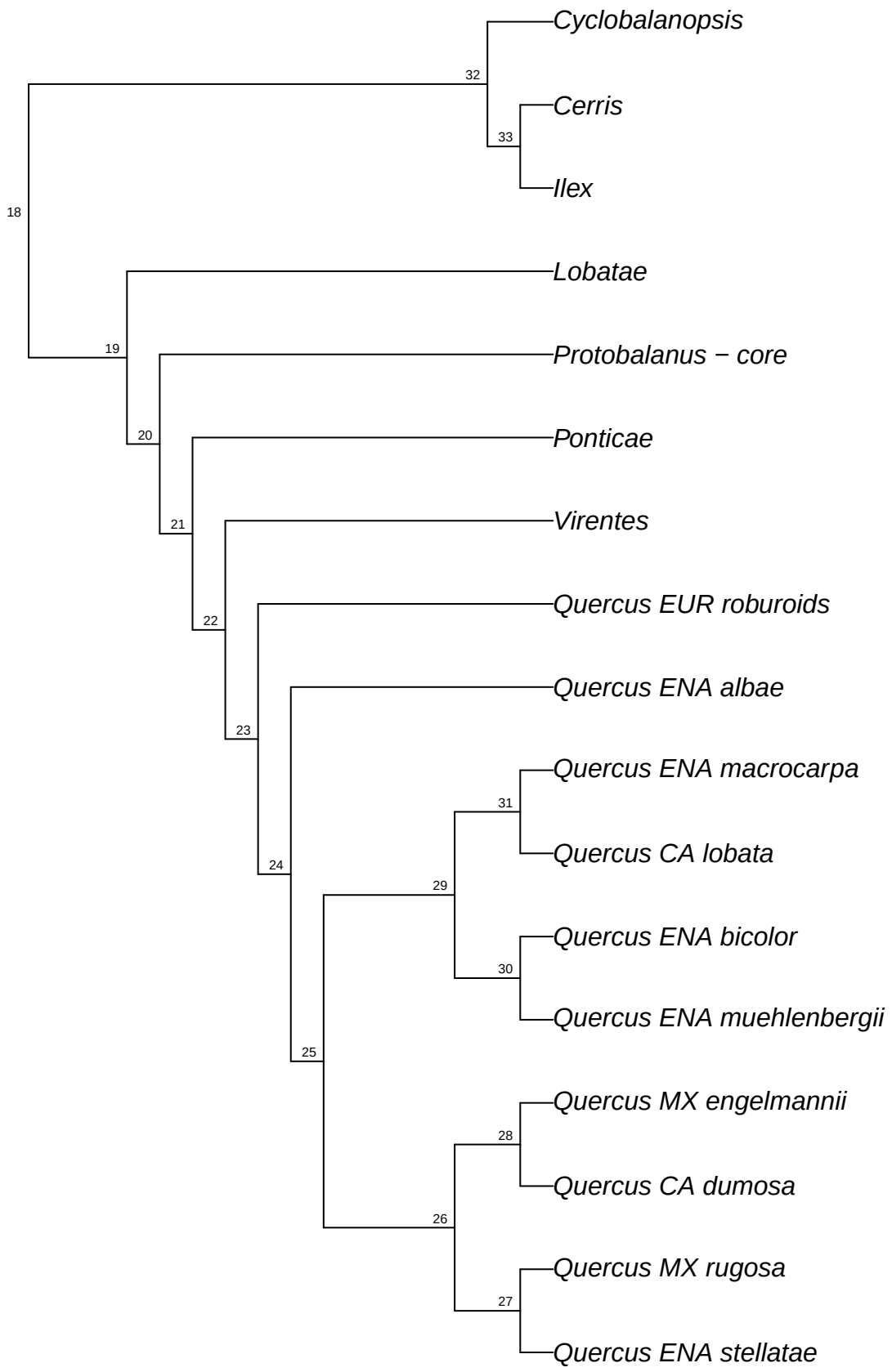

refRAD.ref_alba_raxml.bt006

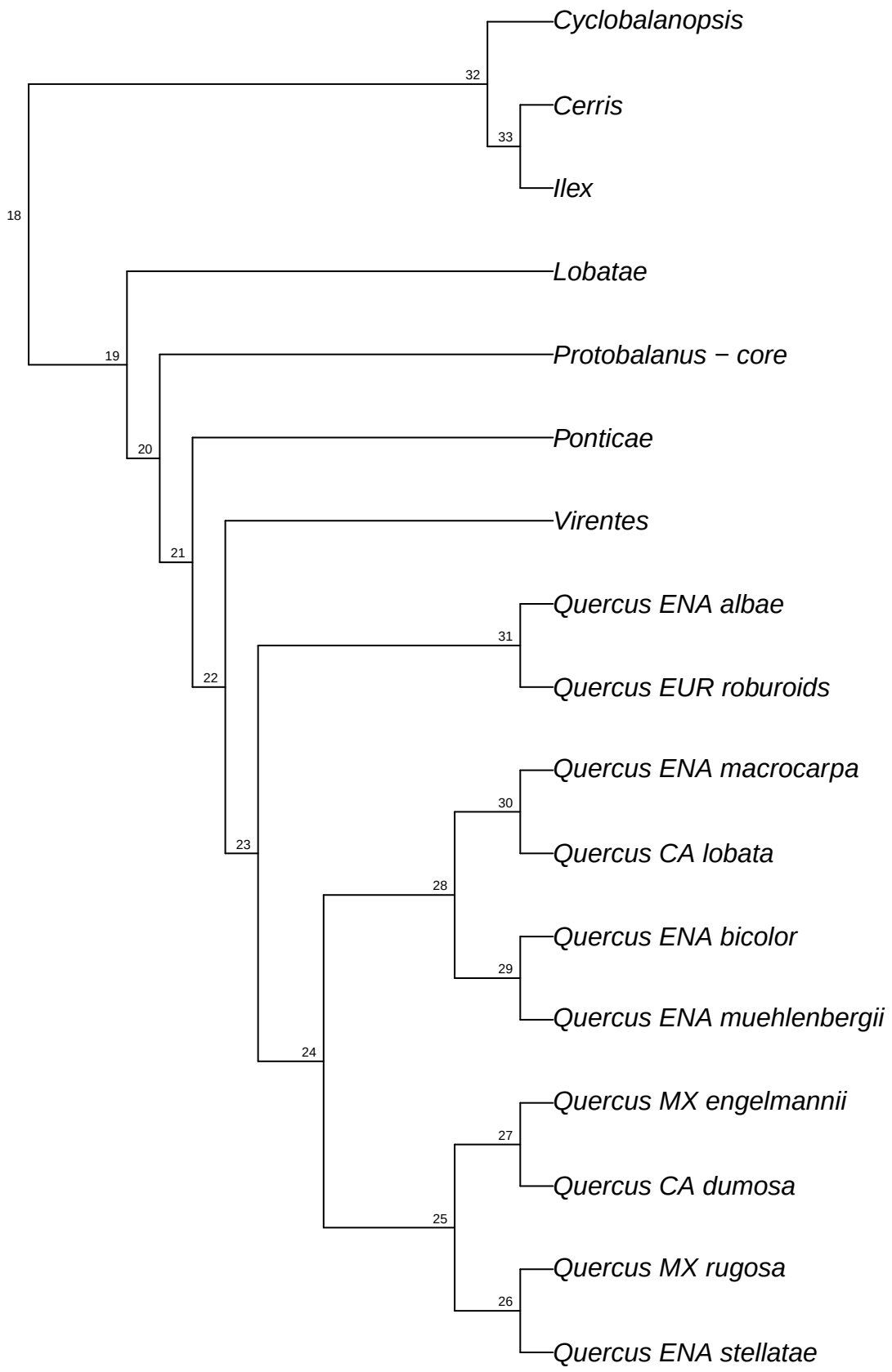

refRAD.ref_alba_raxml.bt007

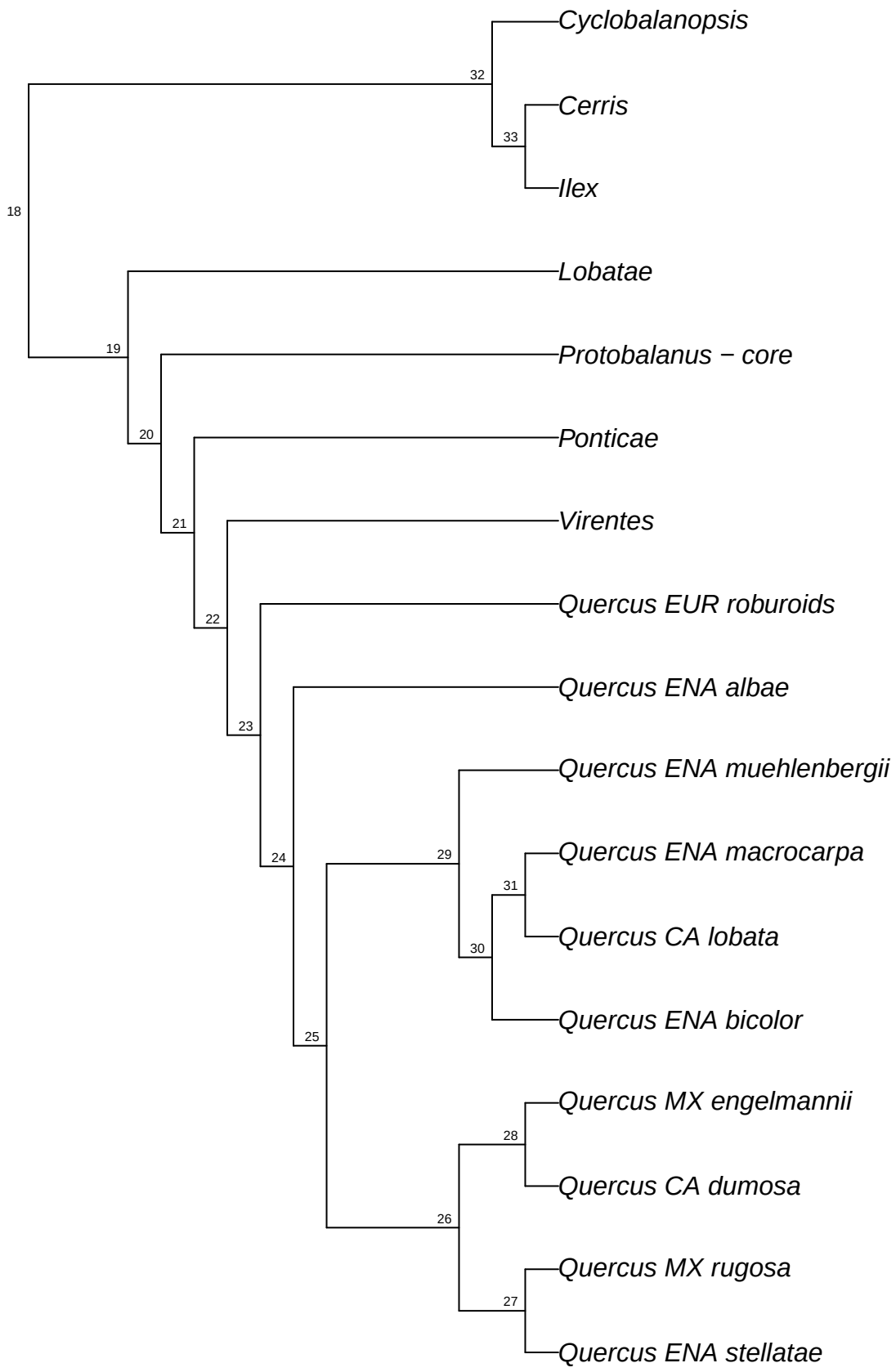

refRAD.ref_alba_raxml.bt008

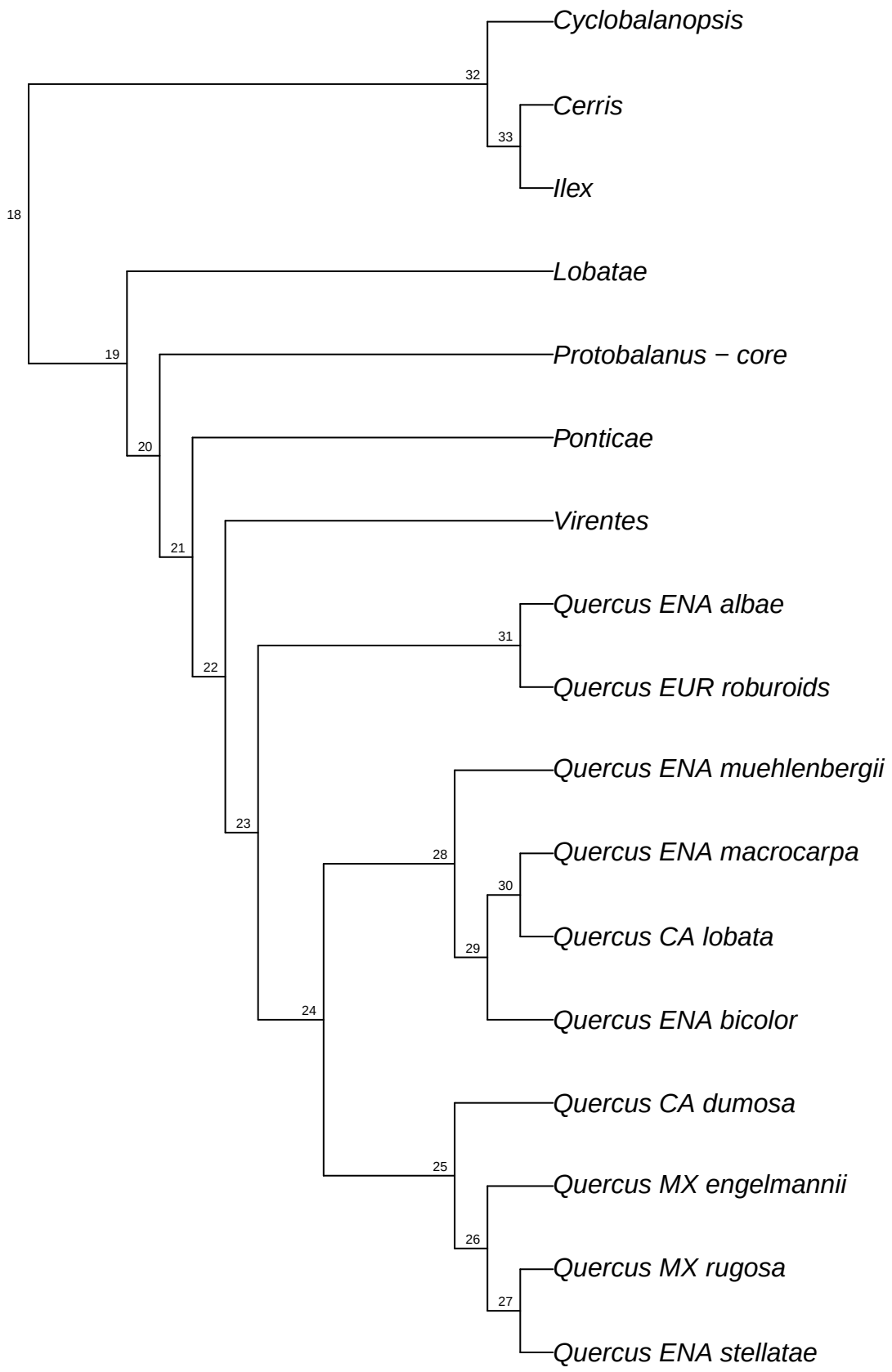

refRAD.ref_alba_raxml.bt009

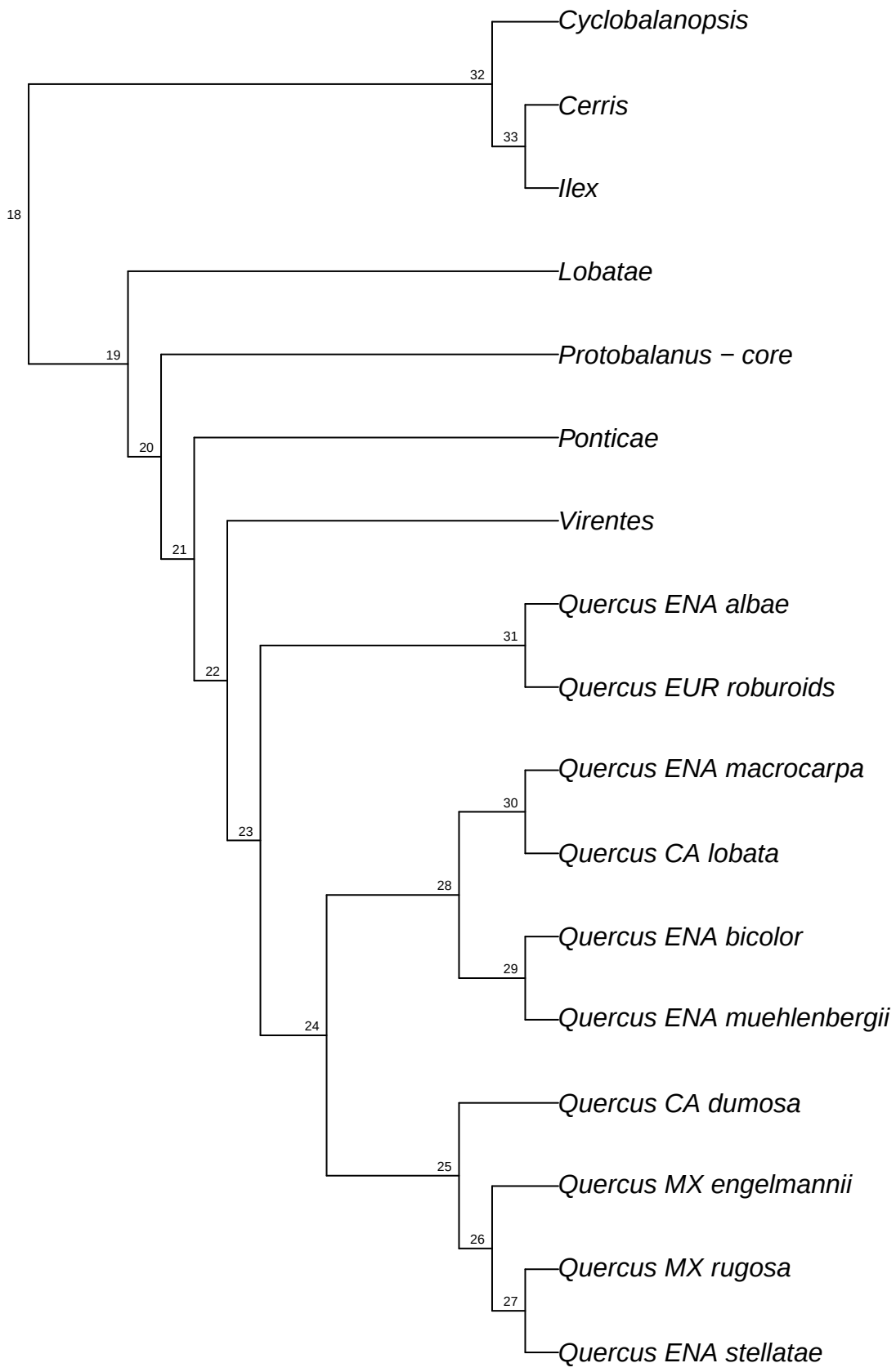

refRAD.ref_alba_raxml.bt010

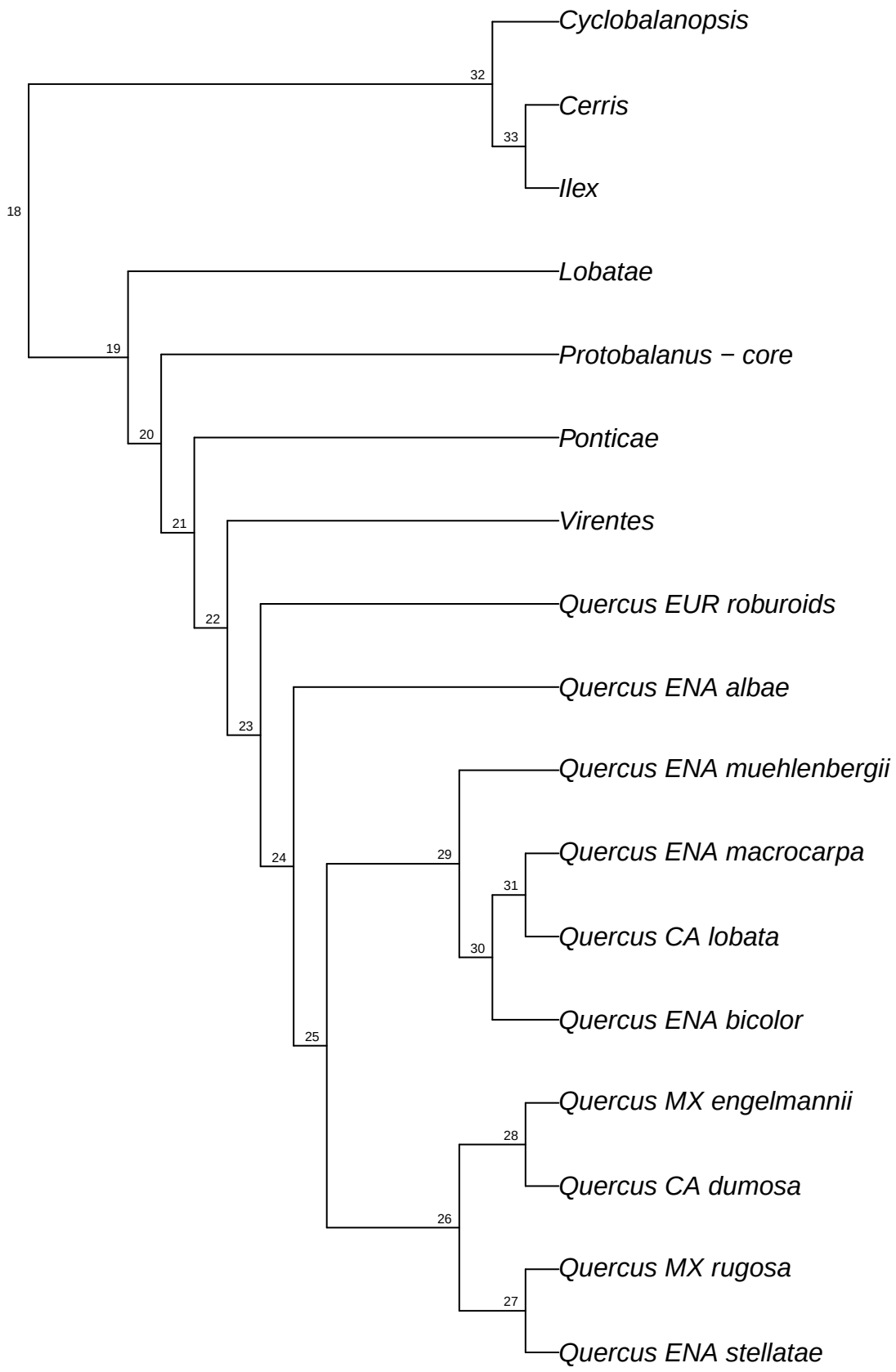

refRAD.ref_alba_raxml.bt011

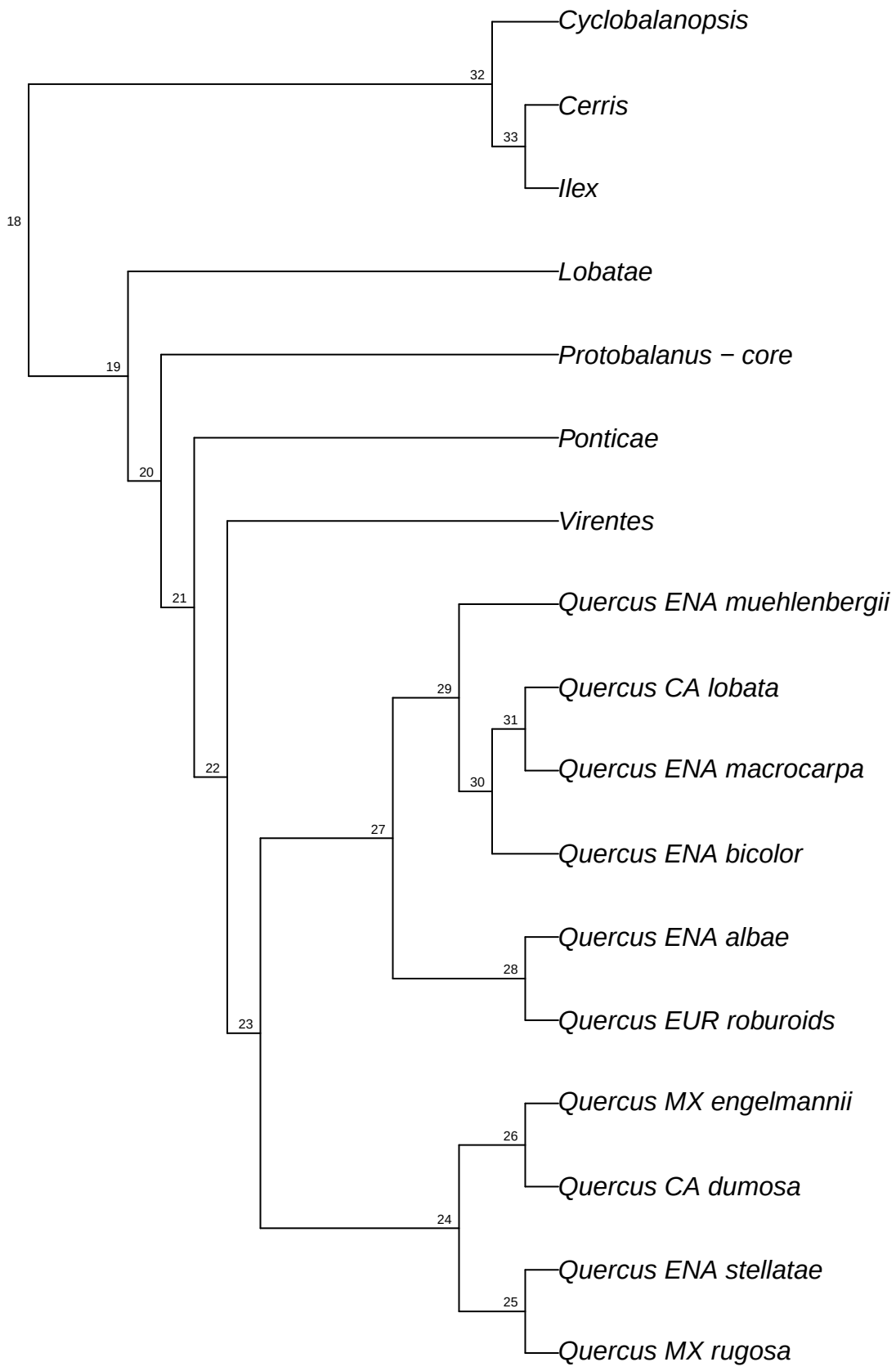

refRAD.ref_alba_raxml.bt012

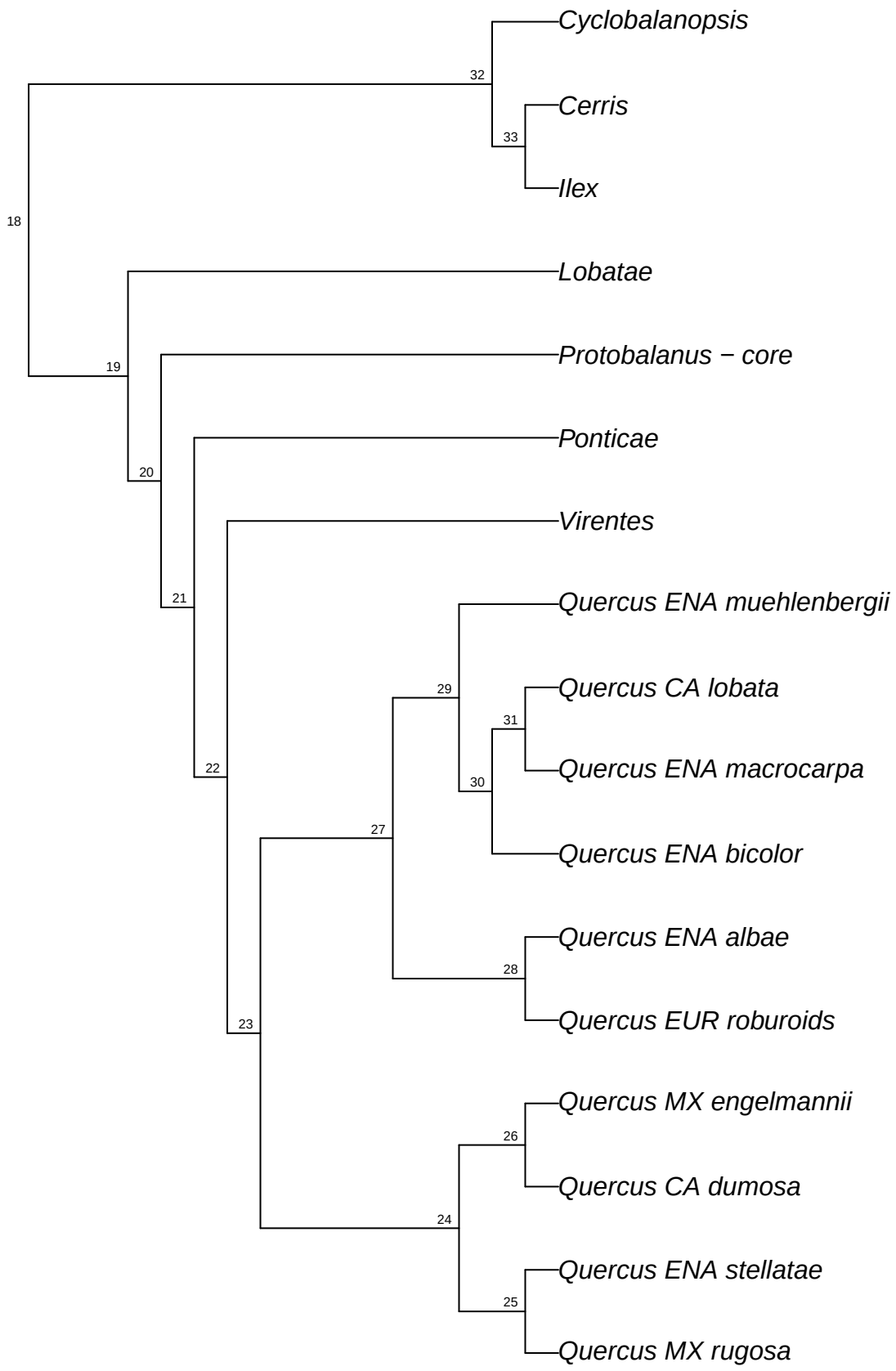

refRAD.ref_alba_raxml.bt013

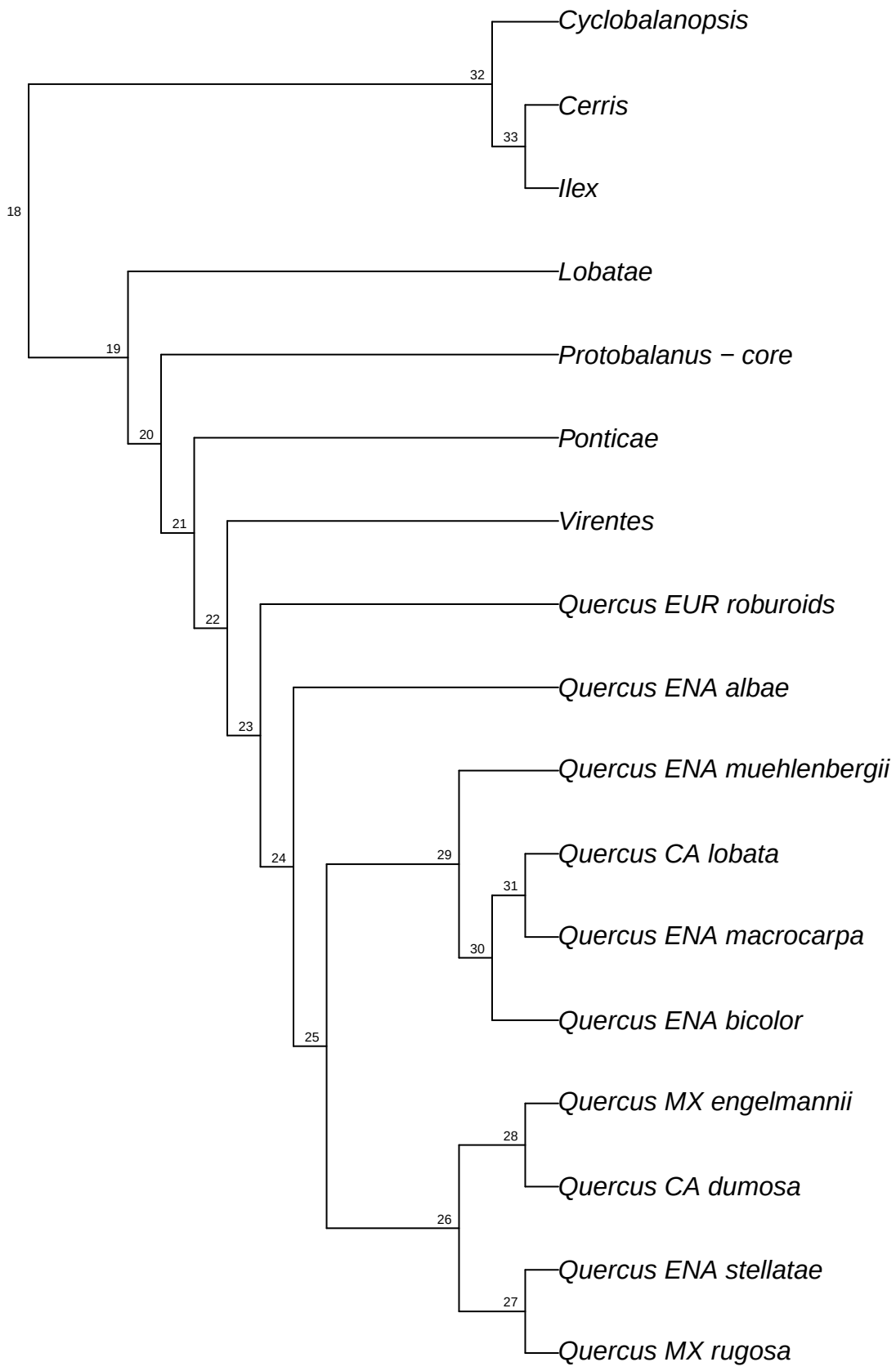

refRAD.ref_alba_raxml.bt014

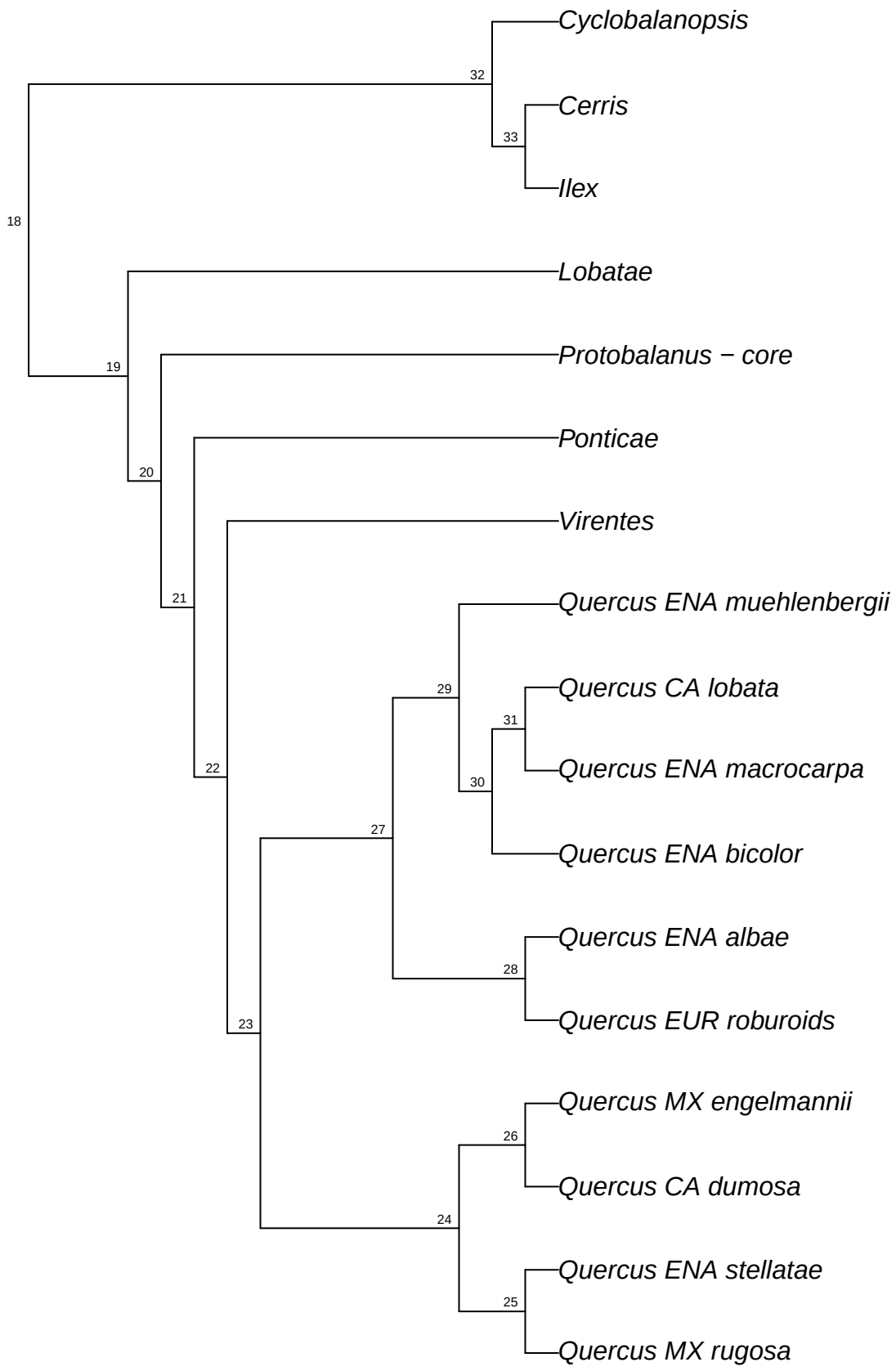

refRAD.ref_alba_raxml.bt015

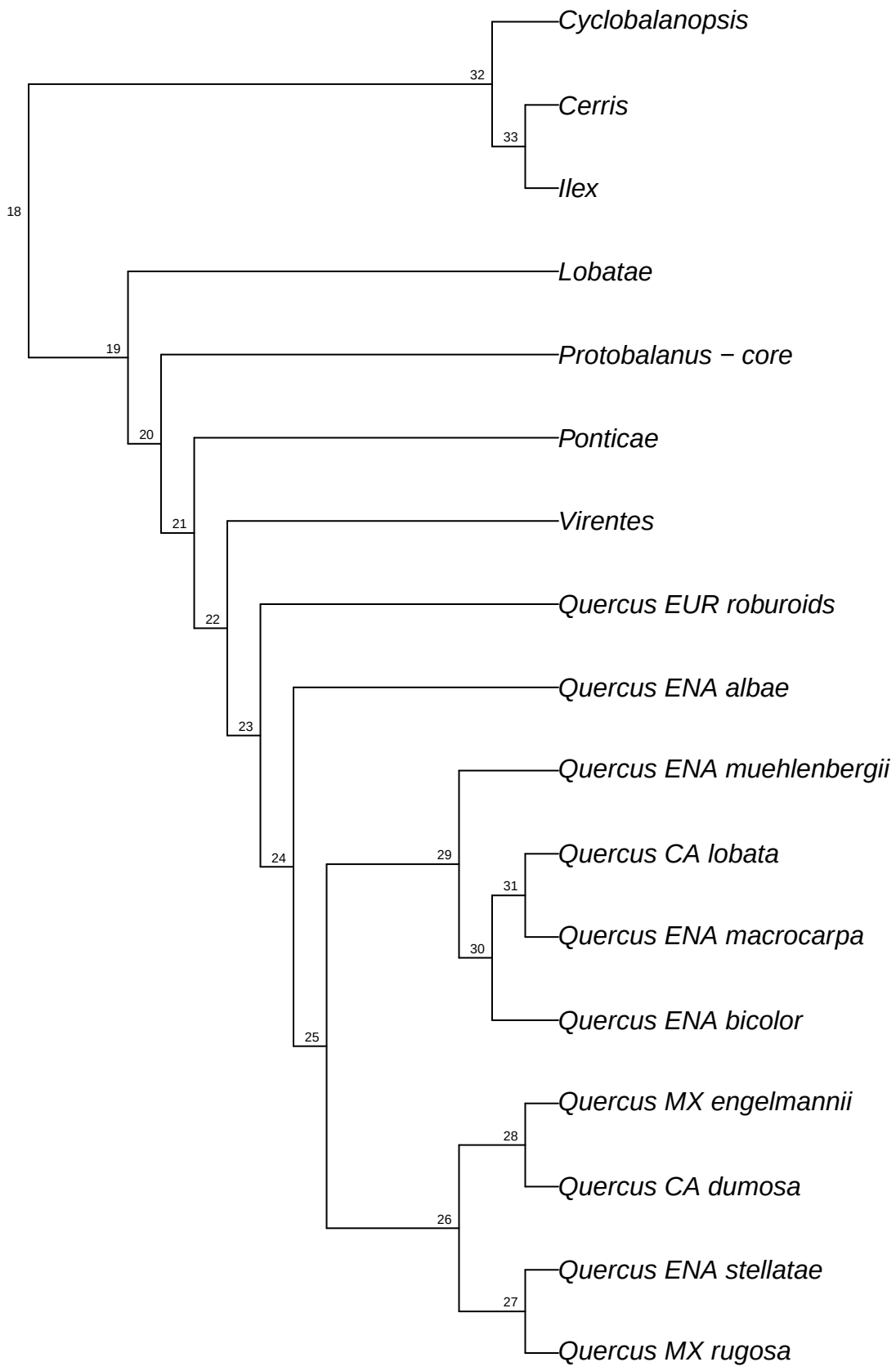

refRAD.ref_alba_raxml.bt016

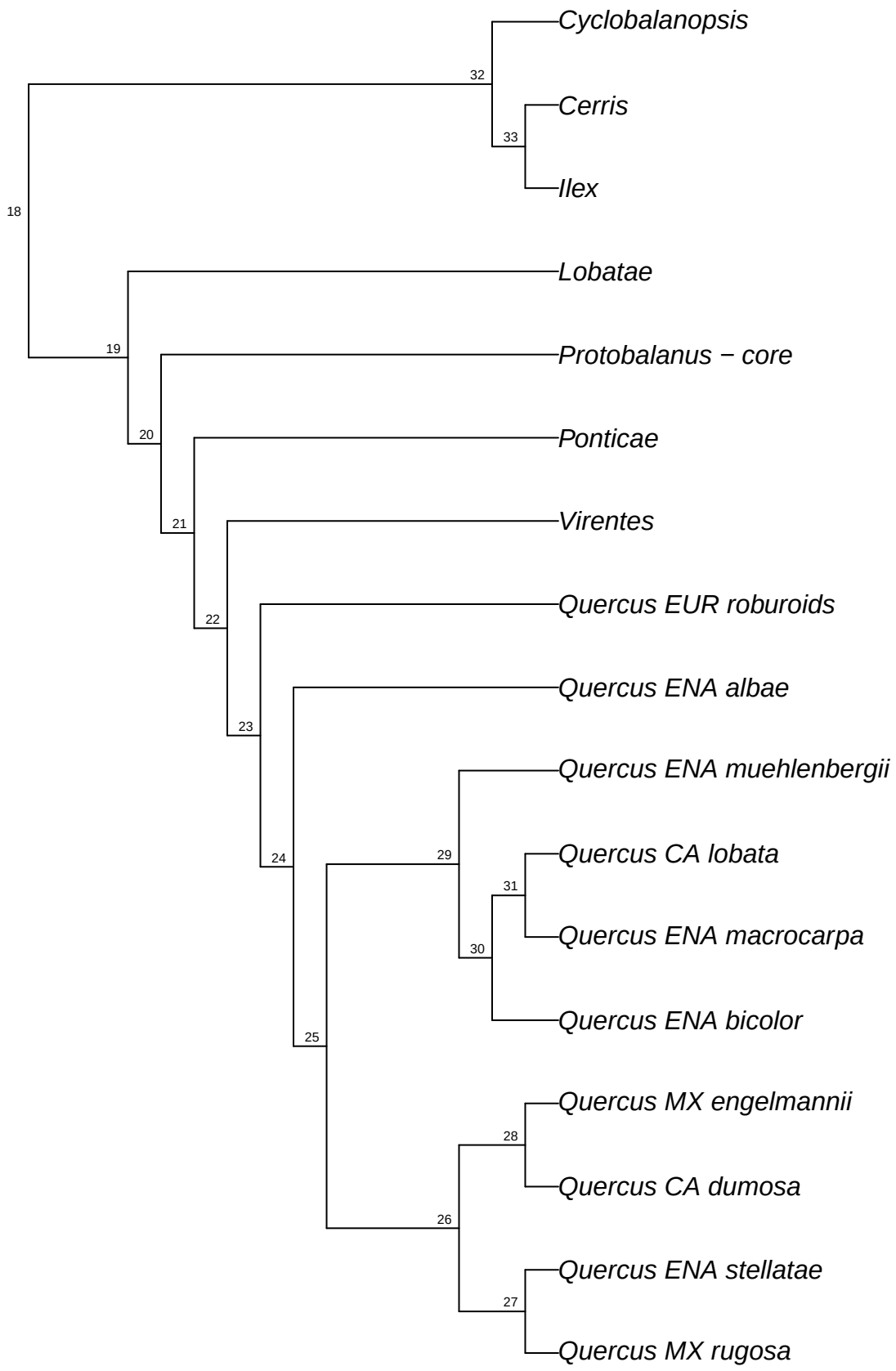

refRAD.ref_alba_raxml.bt017

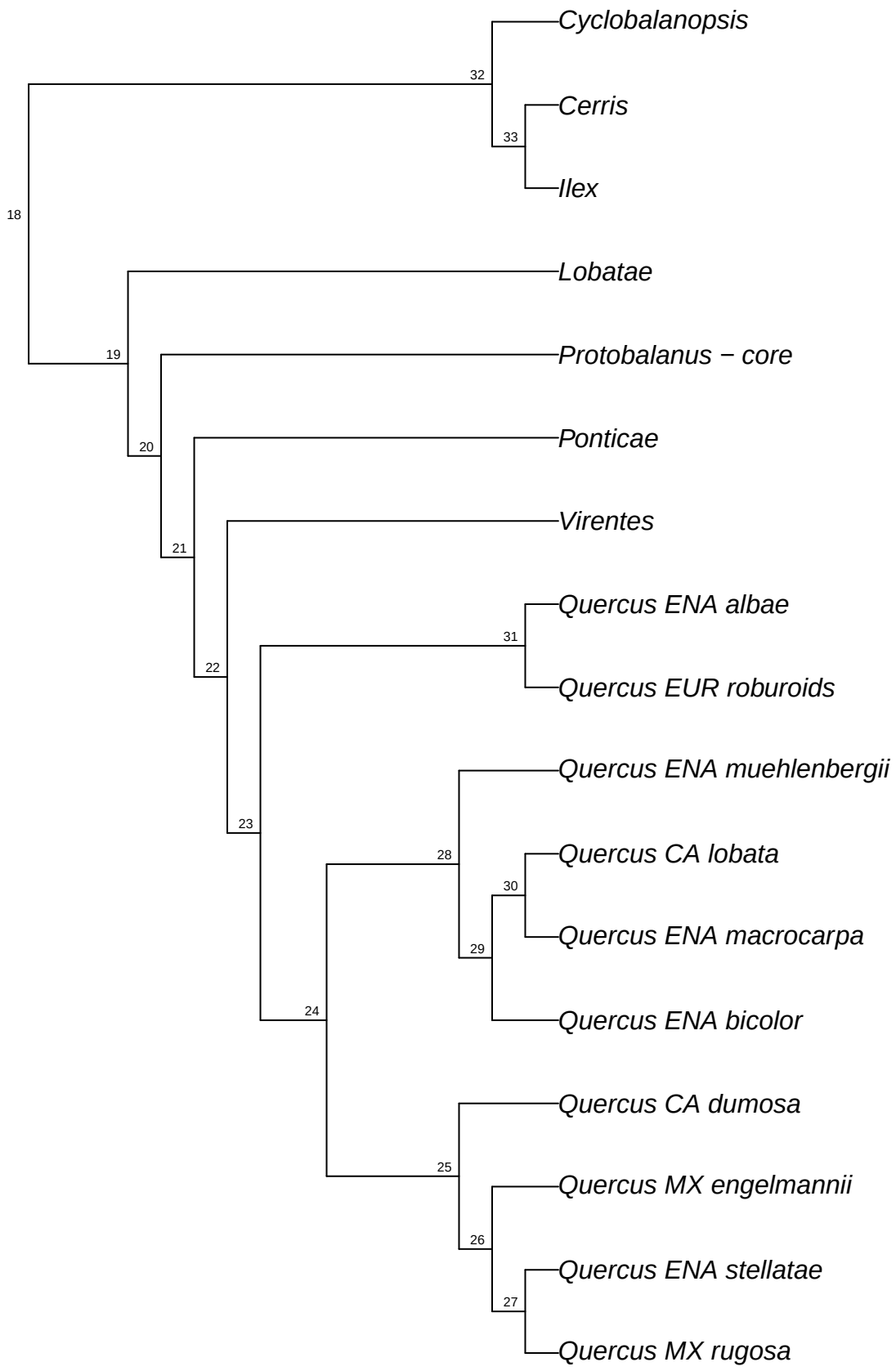

refRAD.ref_alba_raxml.bt018

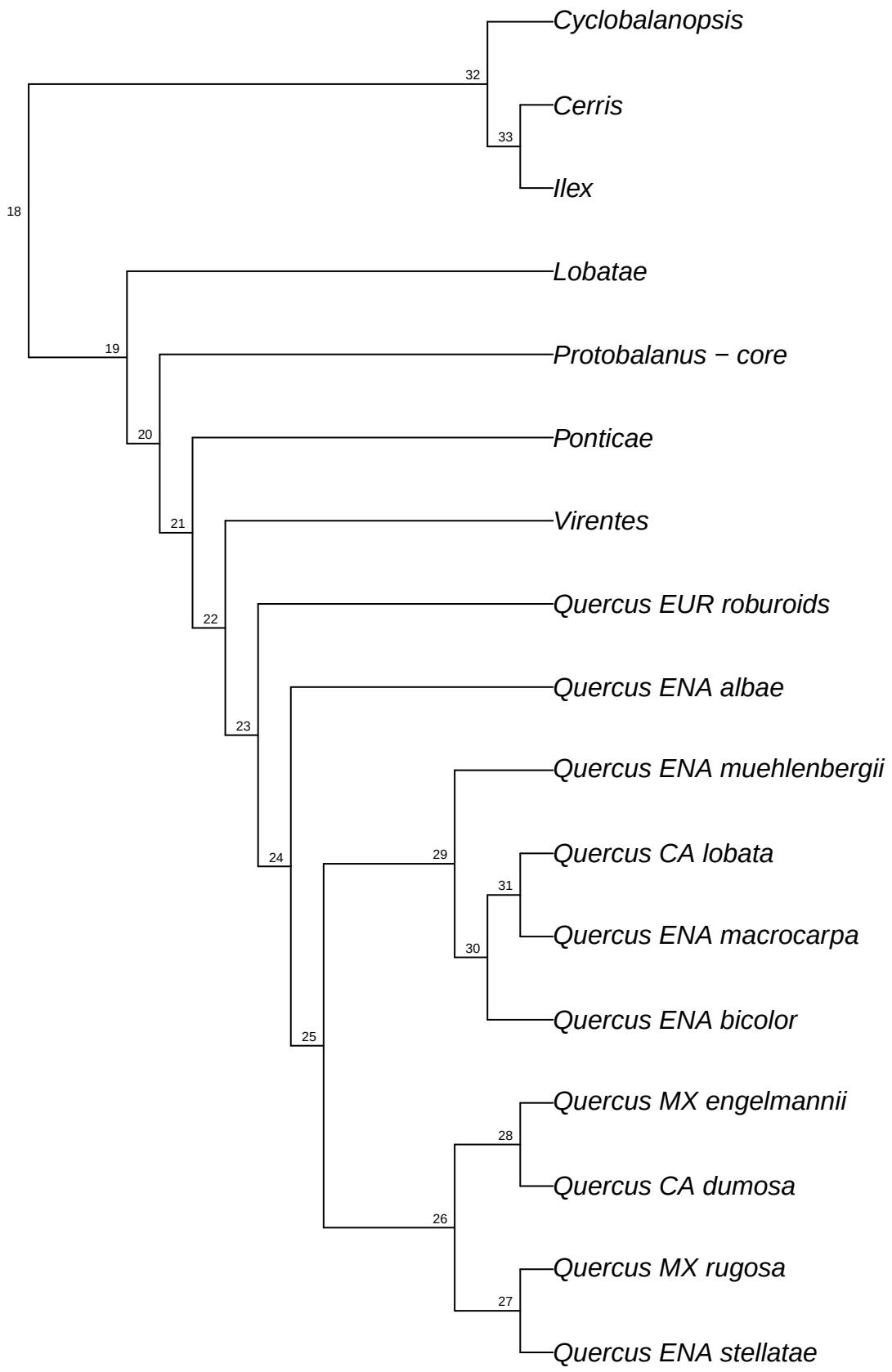

refRAD.ref_alba_raxml.bt019

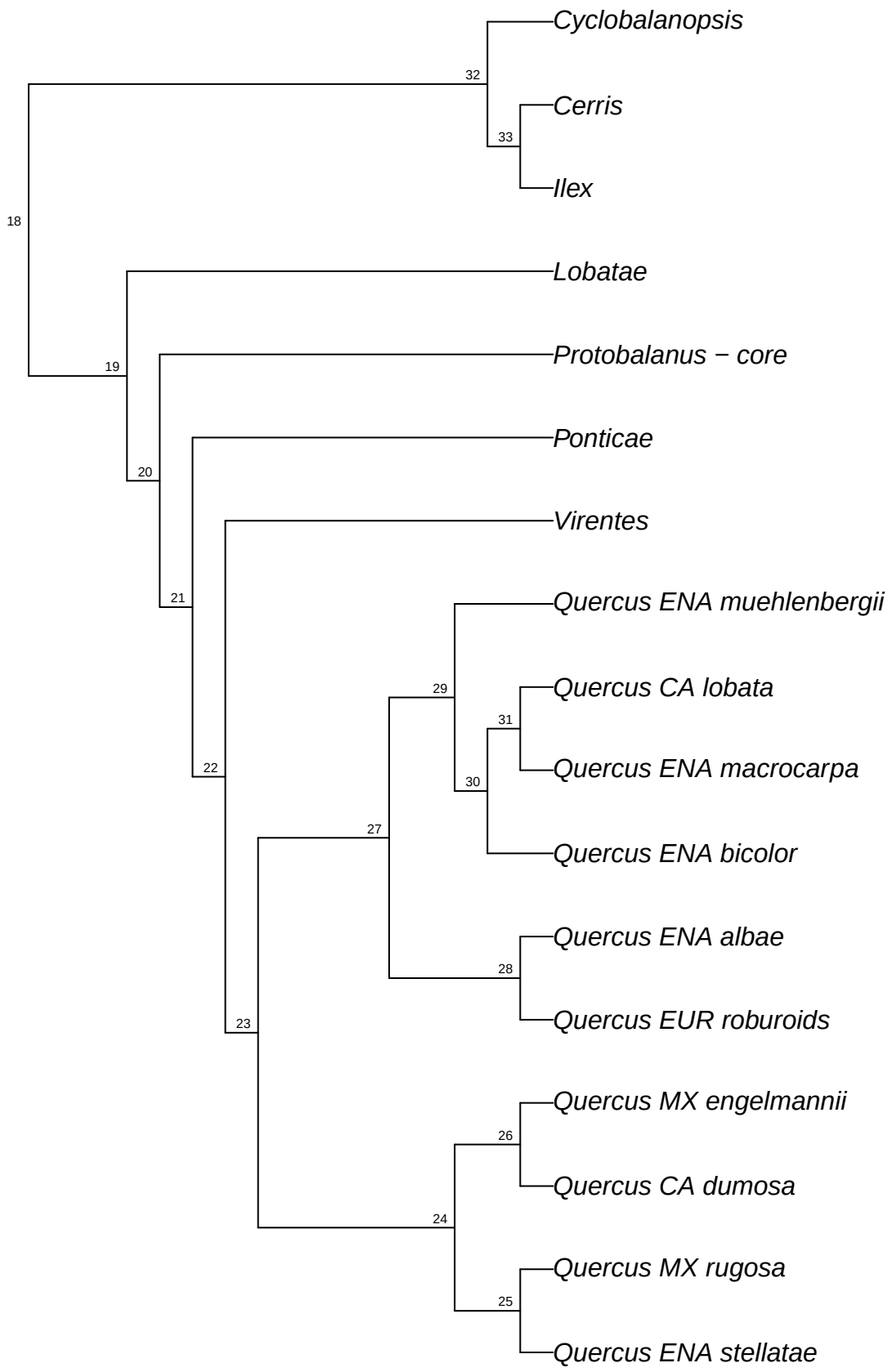

refRAD.ref_alba_raxml.bt020

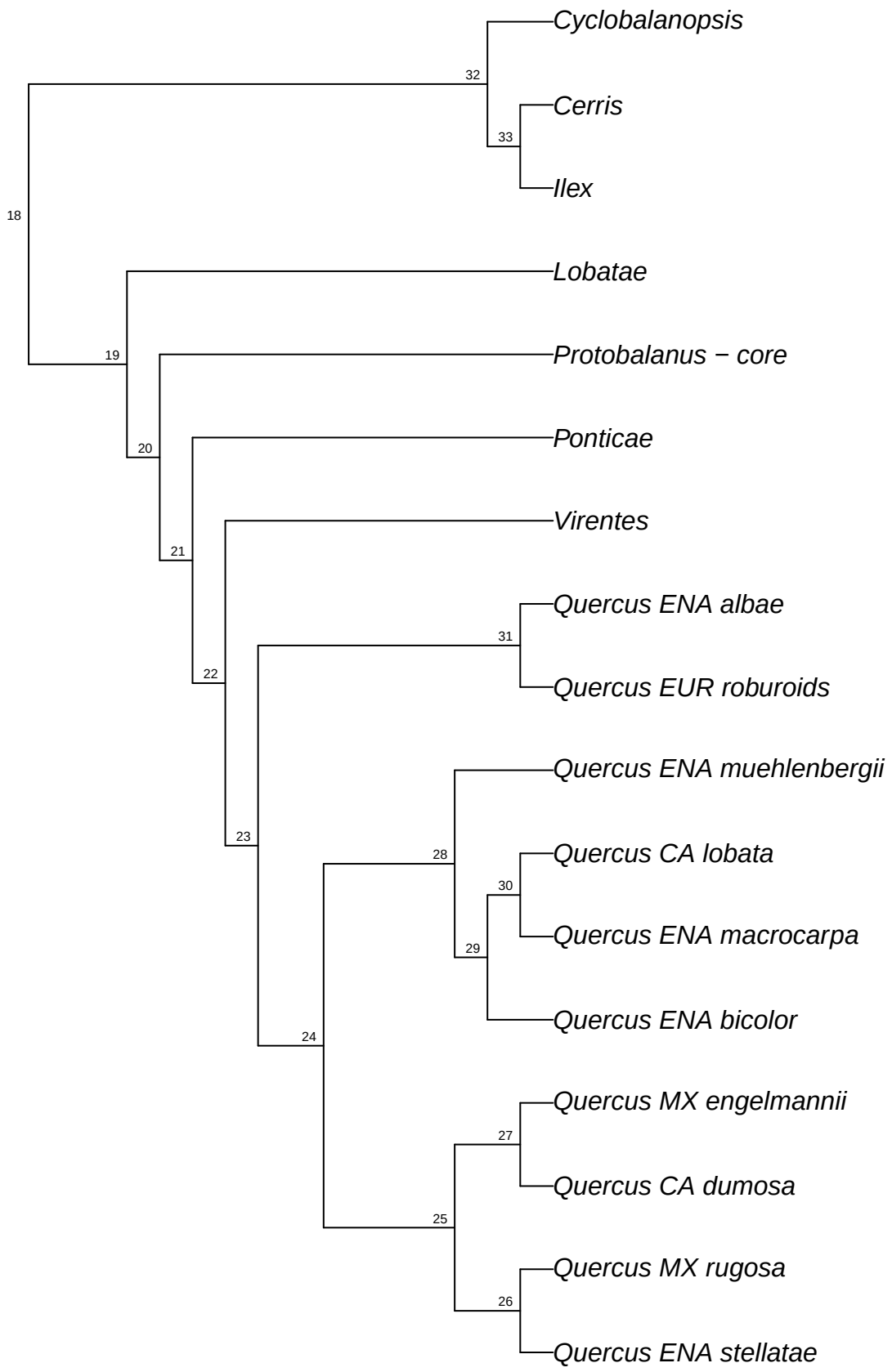

refRAD.ref_alba_raxml.bt021

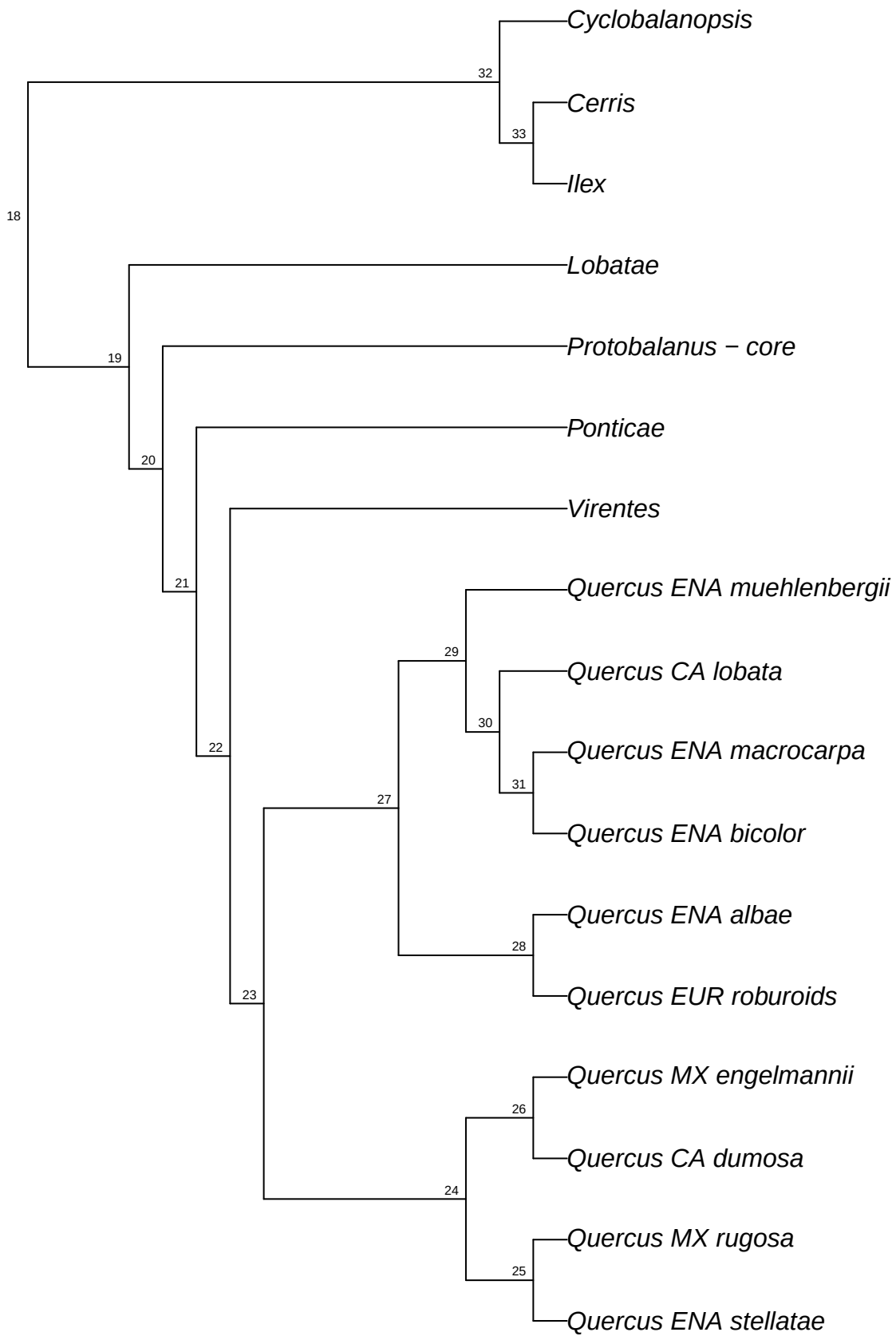

refRAD.ref_alba_raxml.bt022

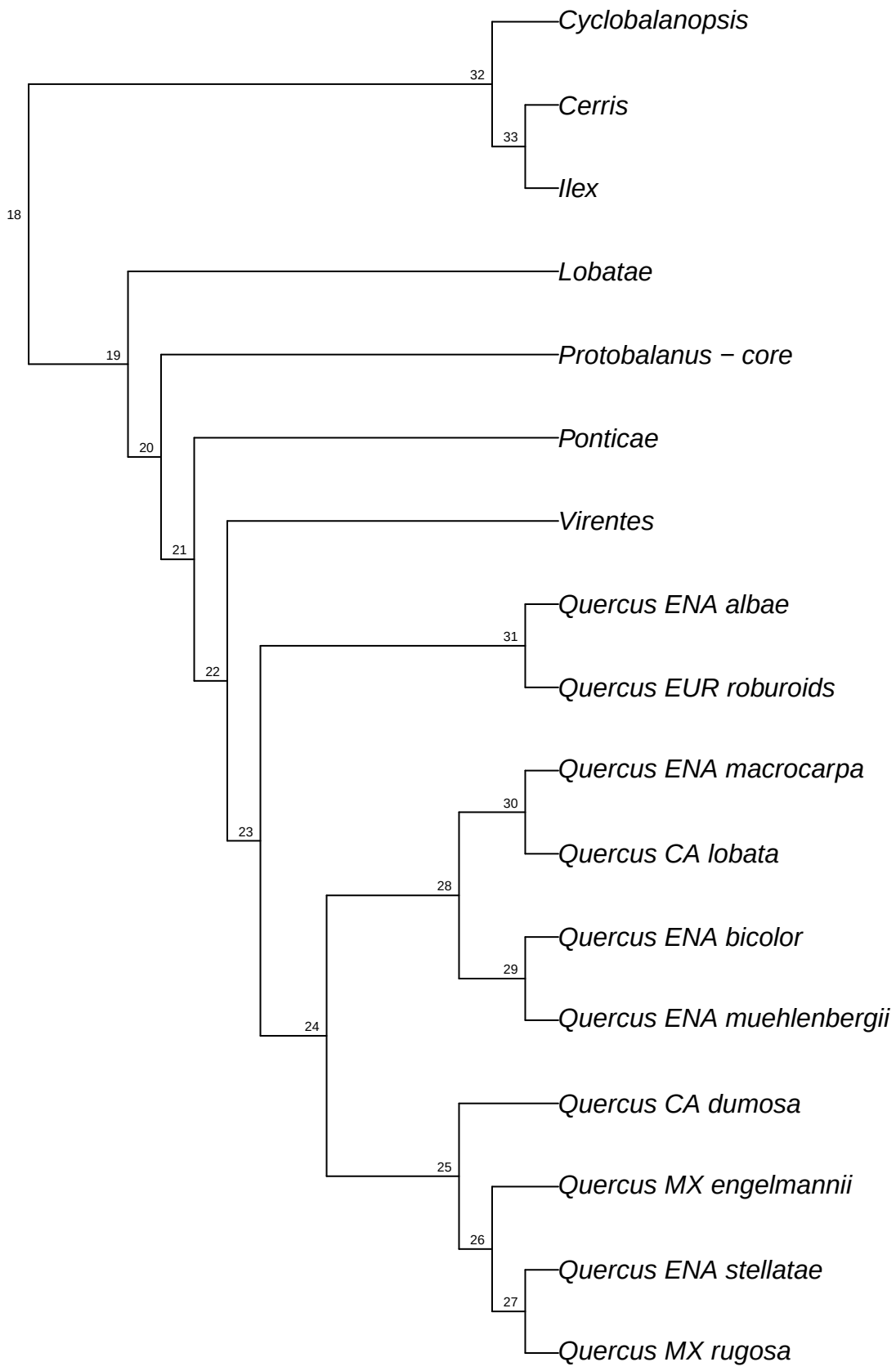

refRAD.ref_alba_raxml.bt023

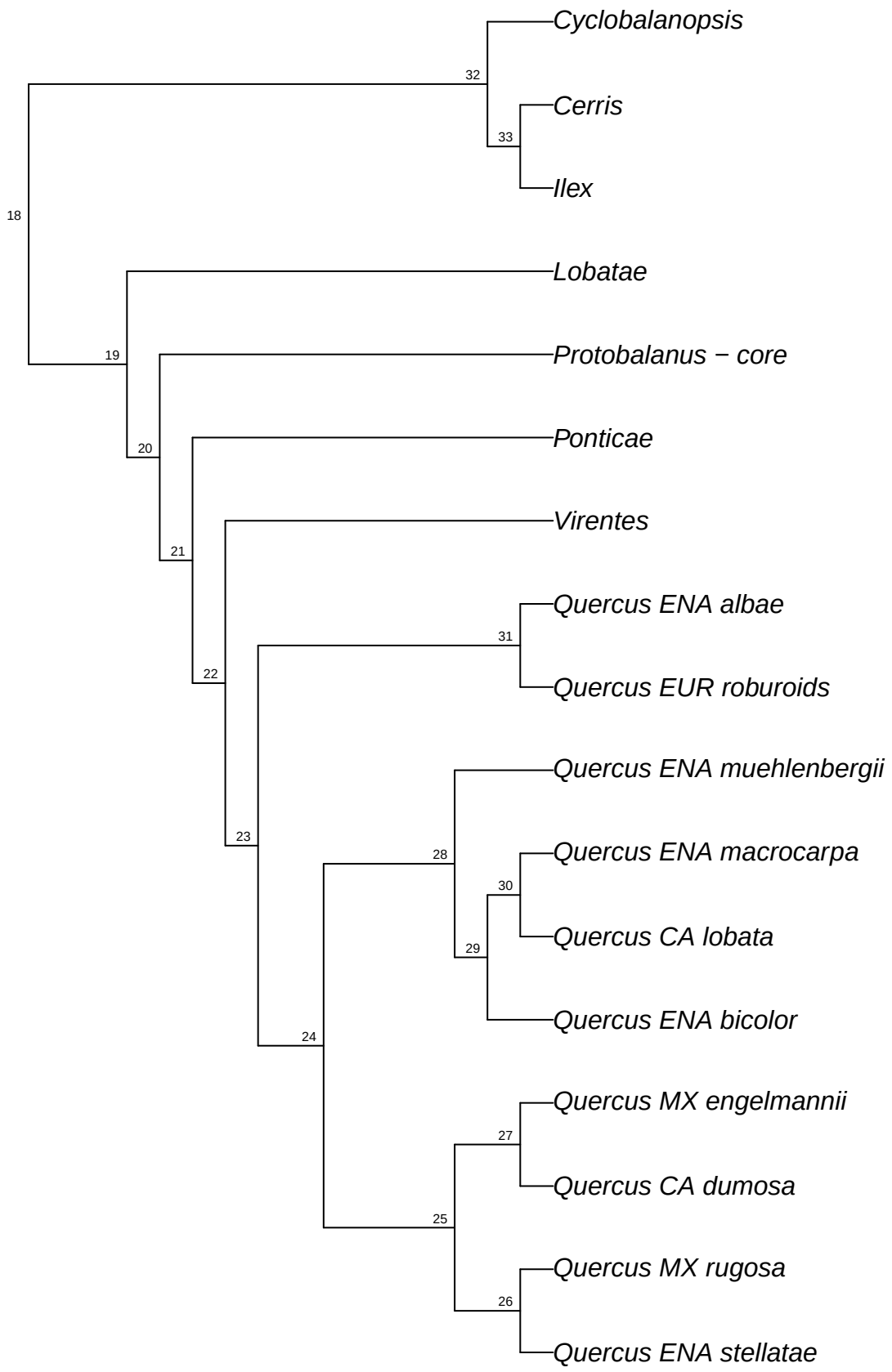

refRAD.ref_alba_raxml.bt024

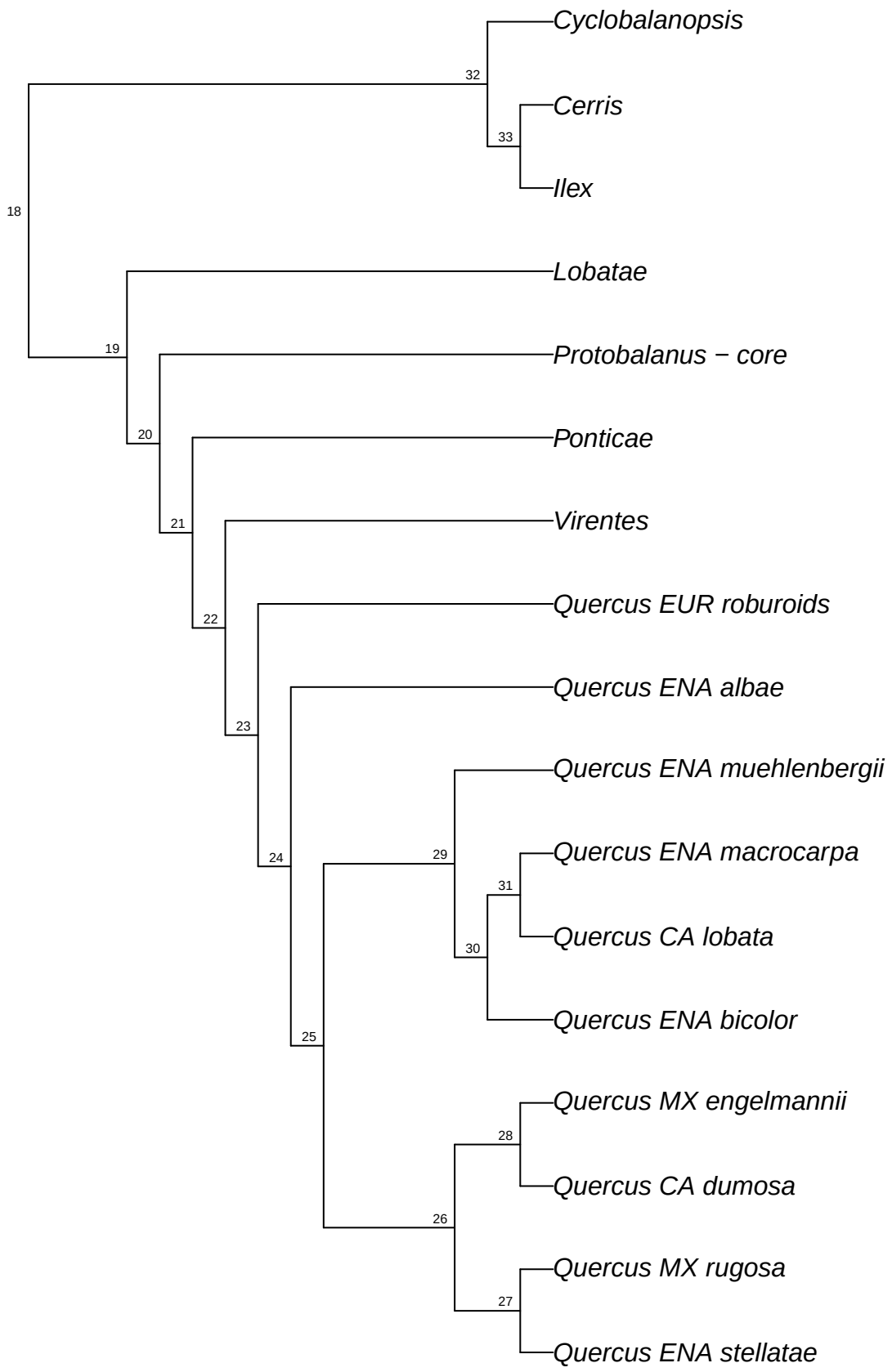

refRAD.ref_alba_raxml.bt025

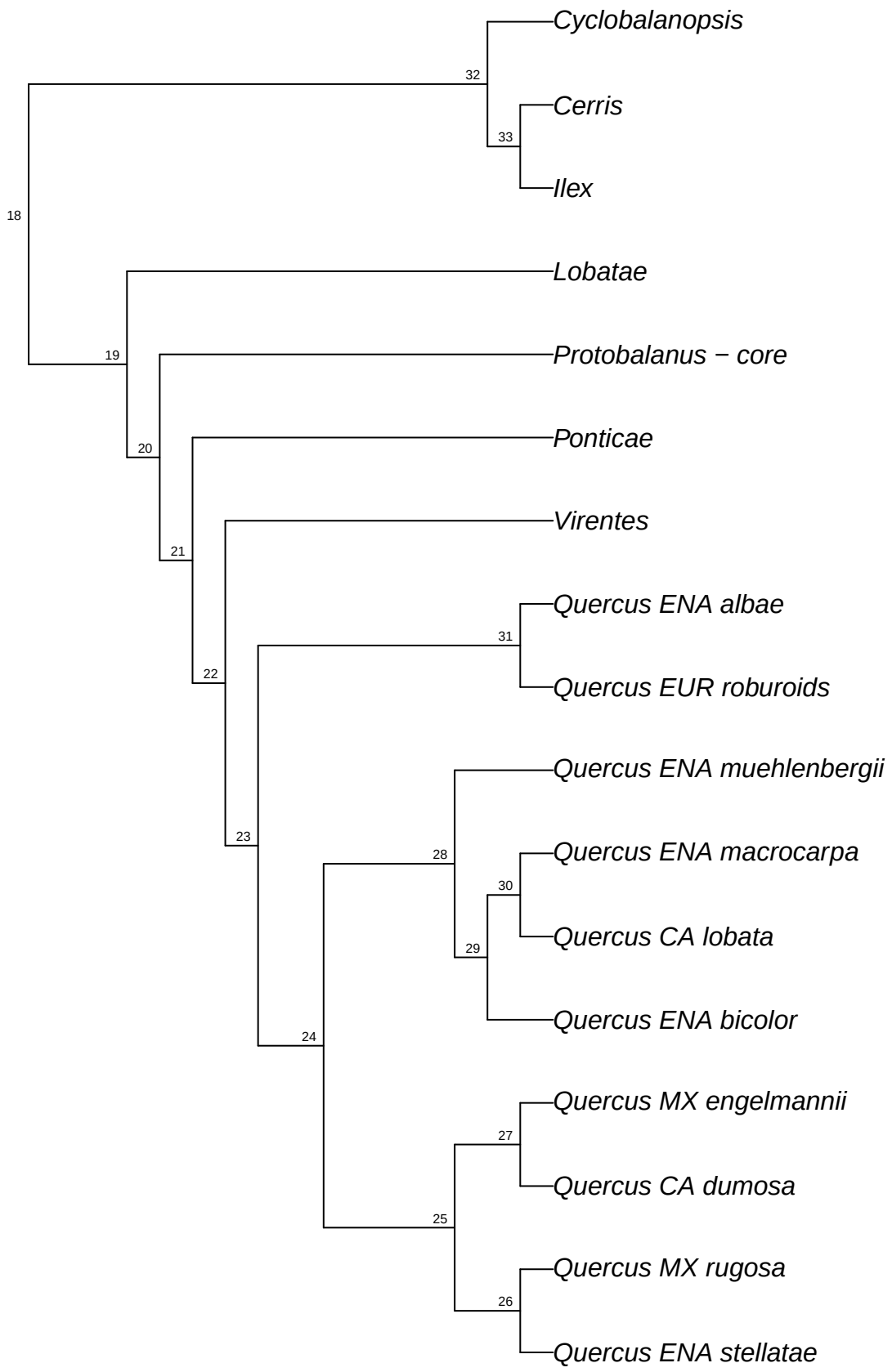

refRAD.ref_alba_raxml.bt026

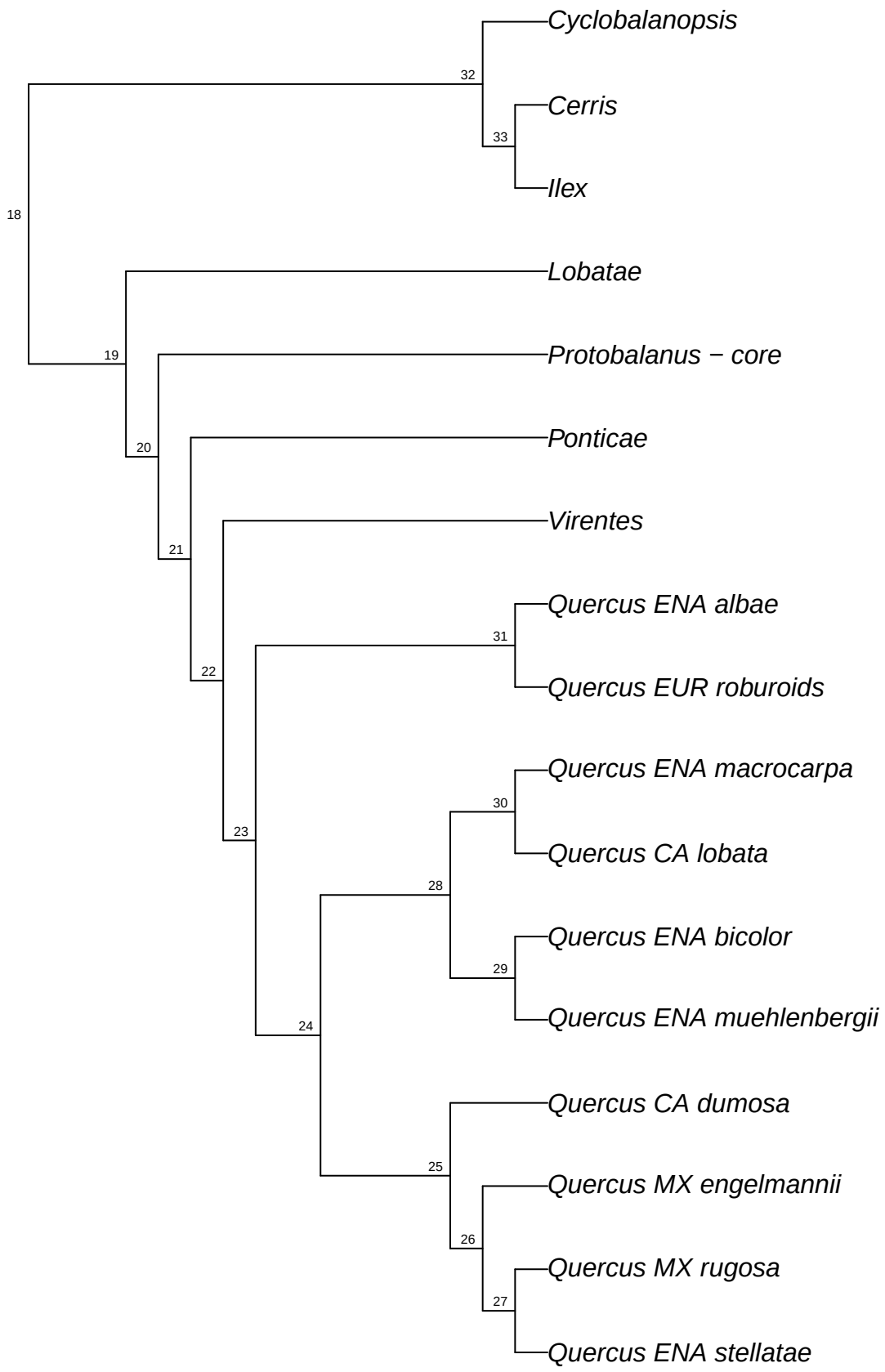

refRAD.ref_alba_raxml.bt027

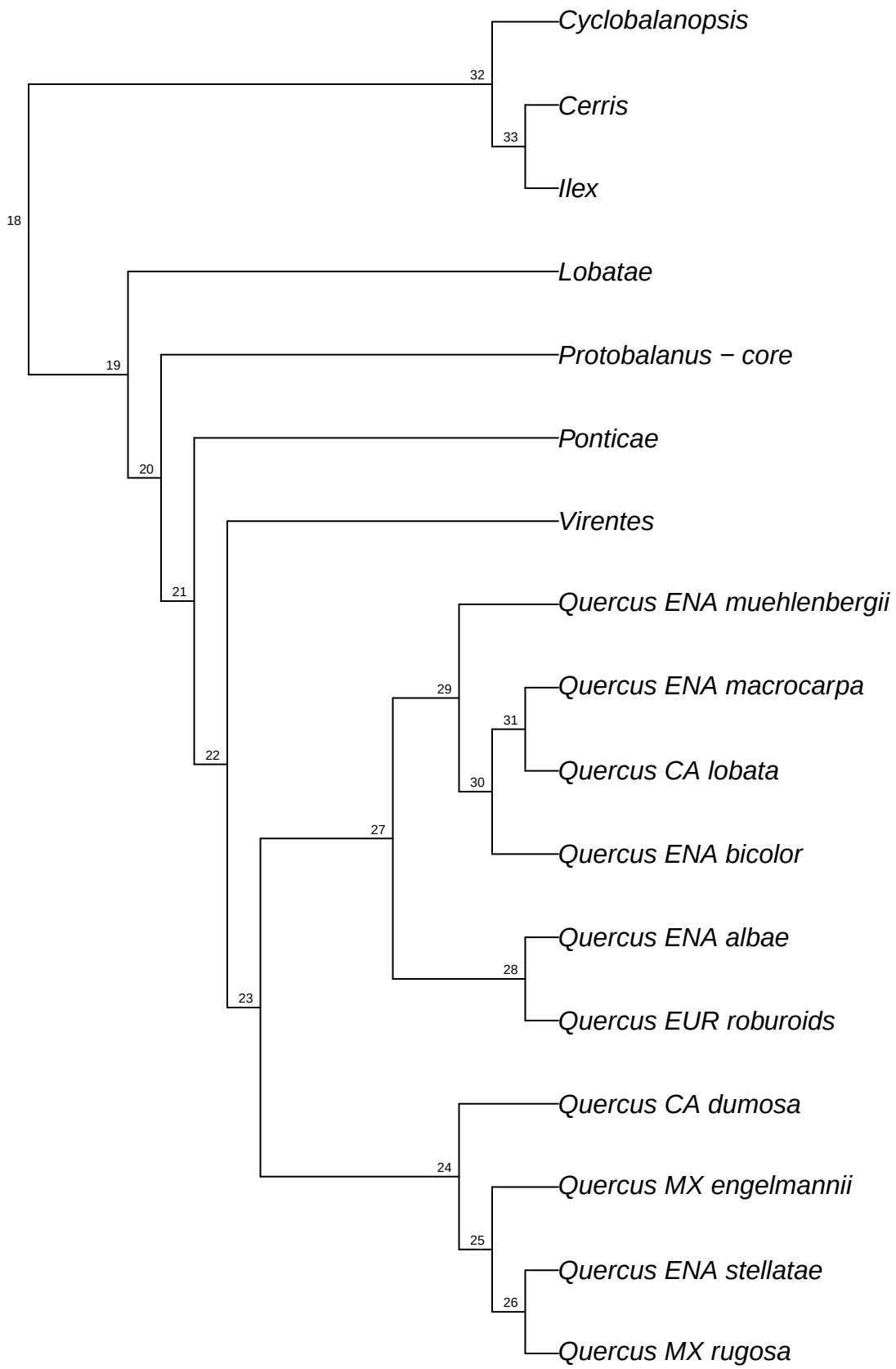

refRAD.ref_alba_raxml.bt028

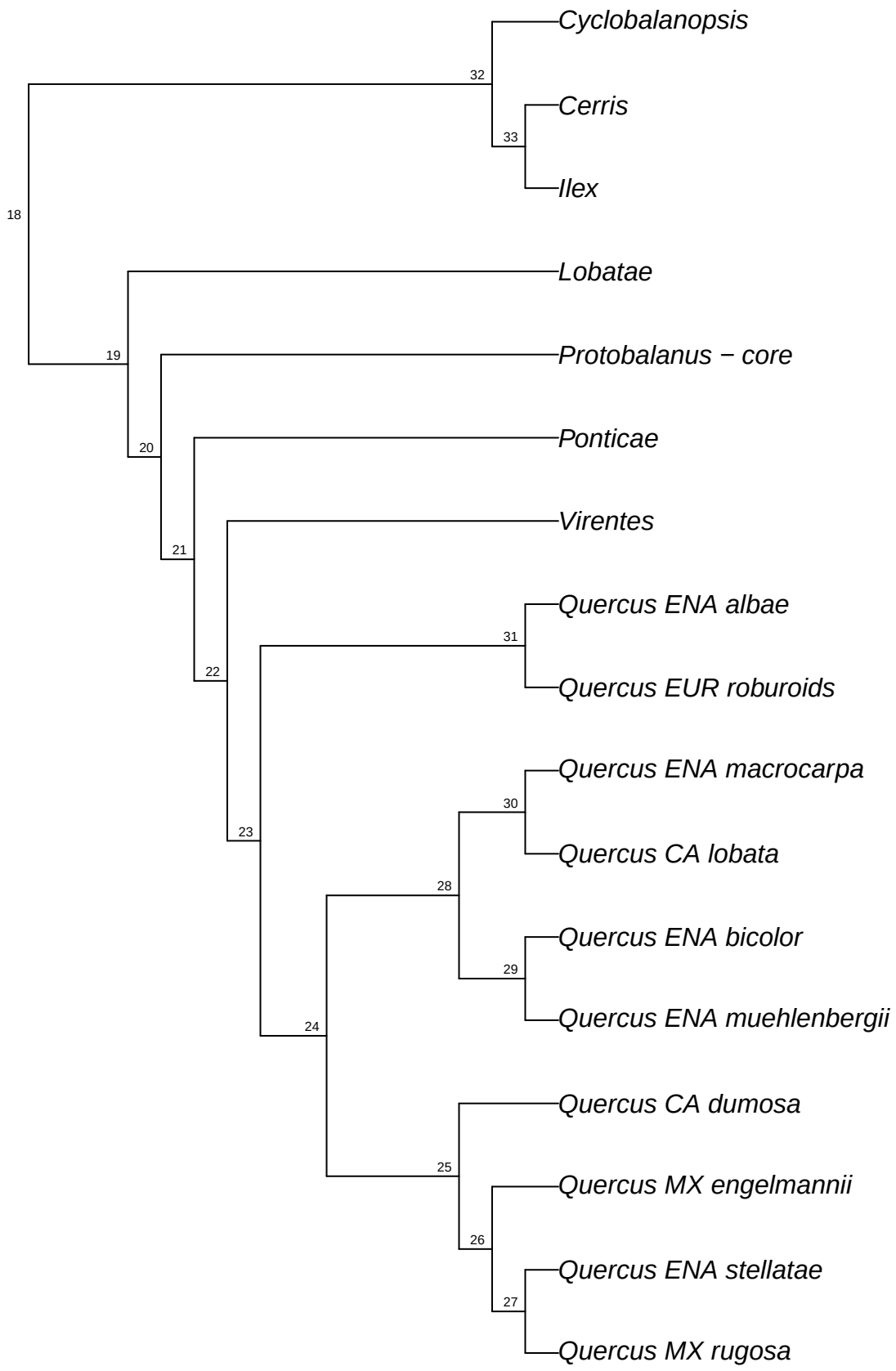

refRAD.ref_alba_raxml.bt029

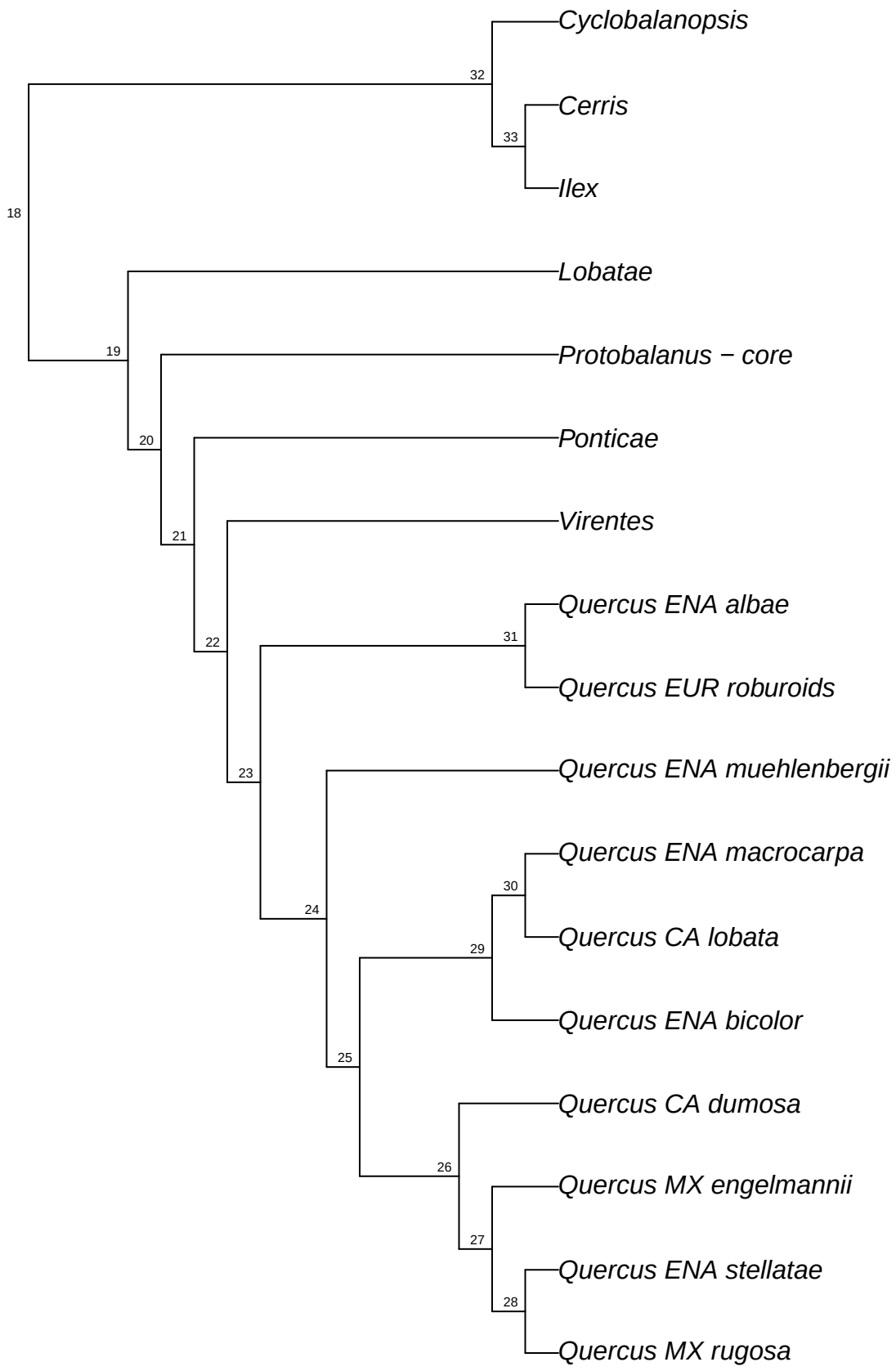

refRAD.ref_alba_raxml.bt030

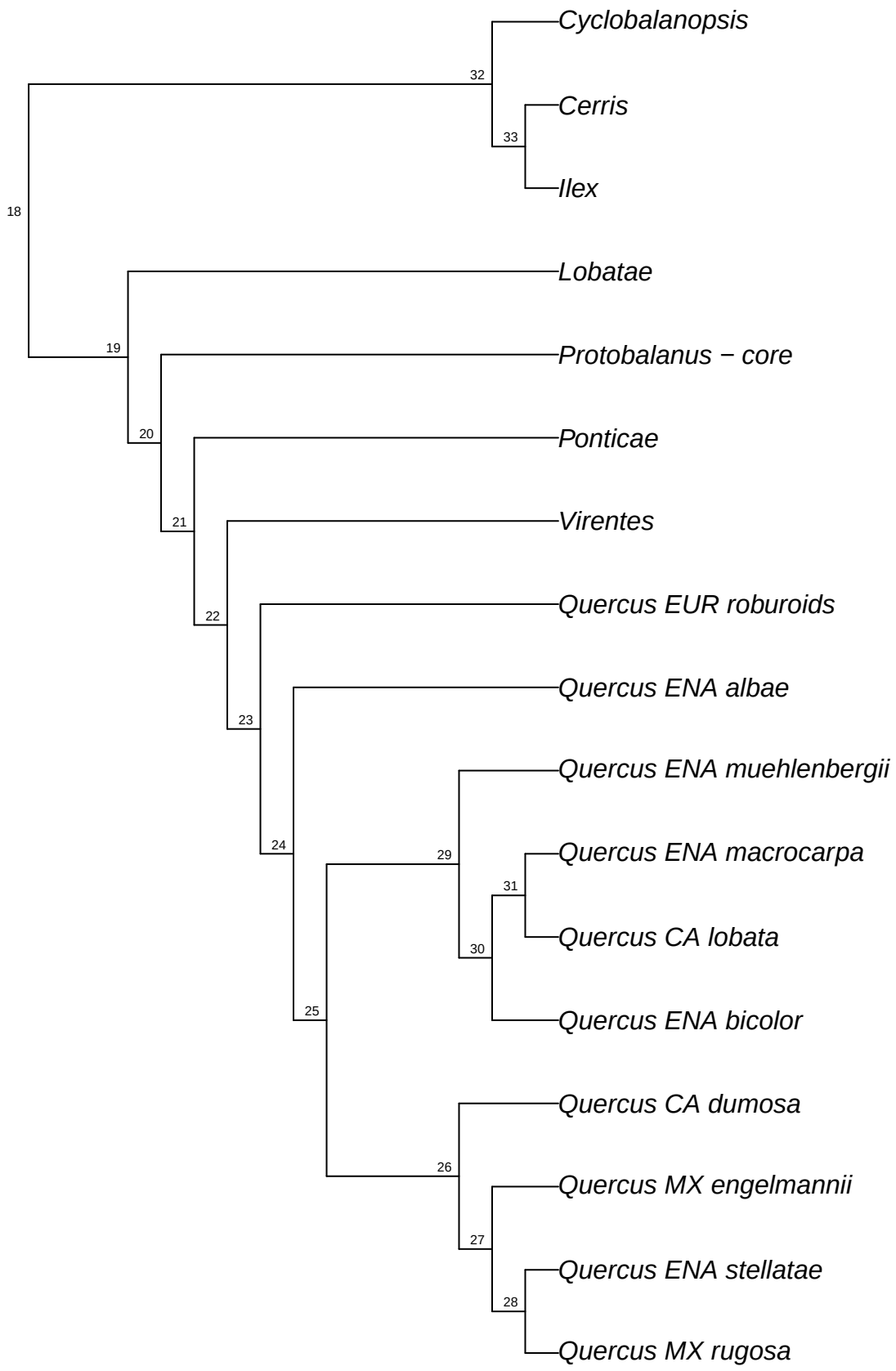

refRAD.ref_alba_raxml.bt031

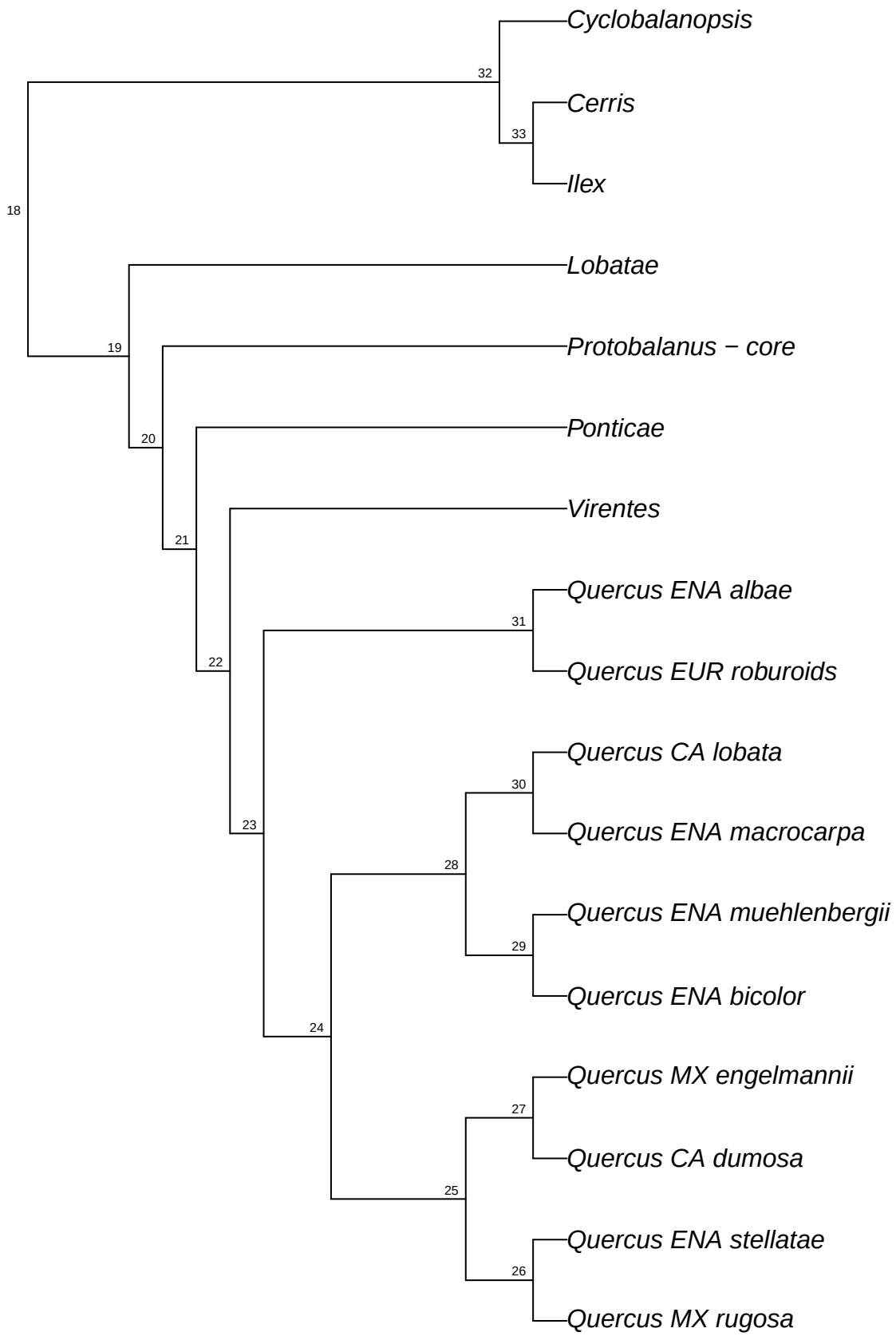

refRAD.ref_alba_raxml.bt032

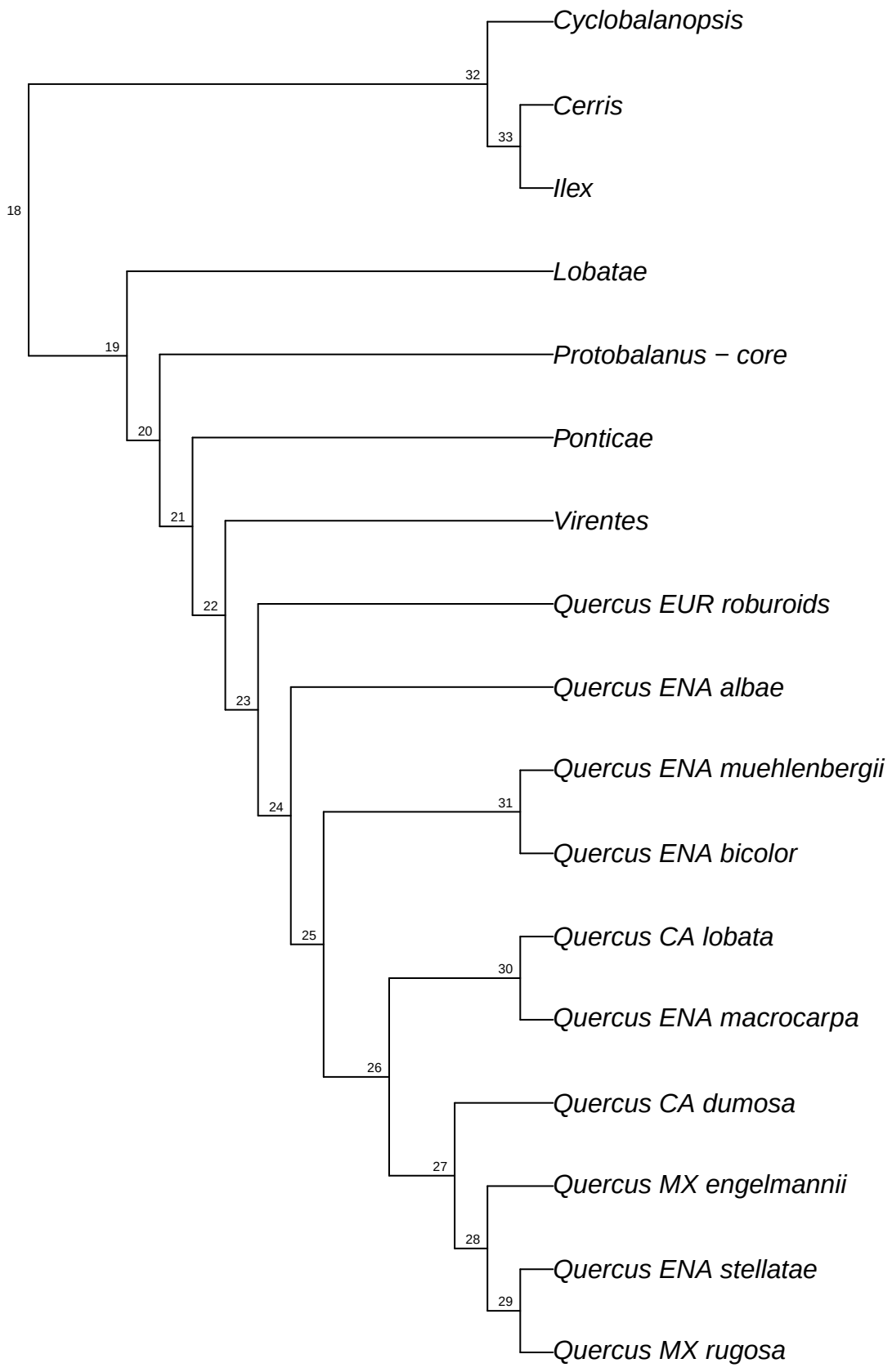

refRAD.ref_alba_raxml.bt033

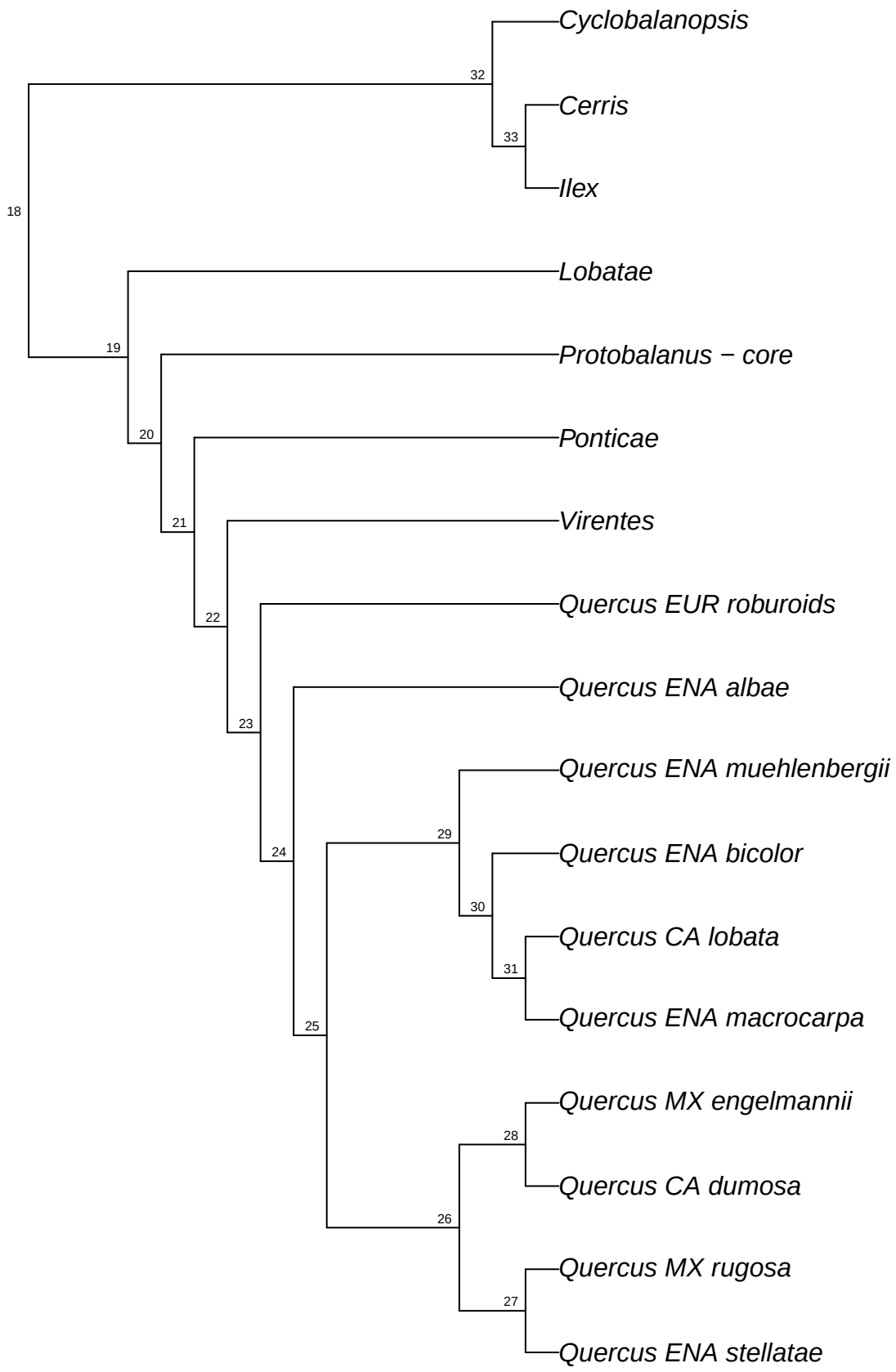

refRAD.ref_alba_raxml.bt034

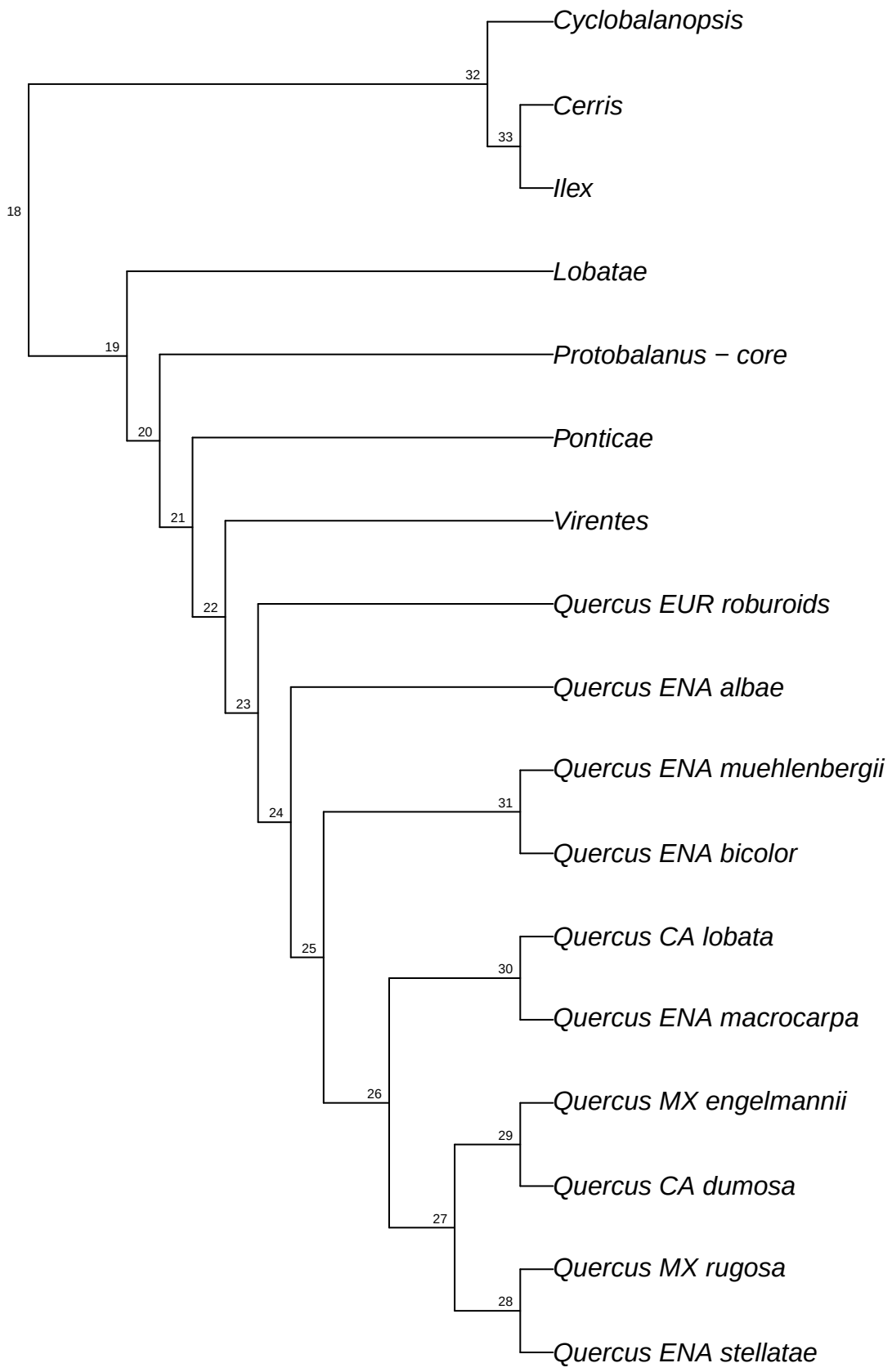

refRAD.ref_alba_raxml.bt035

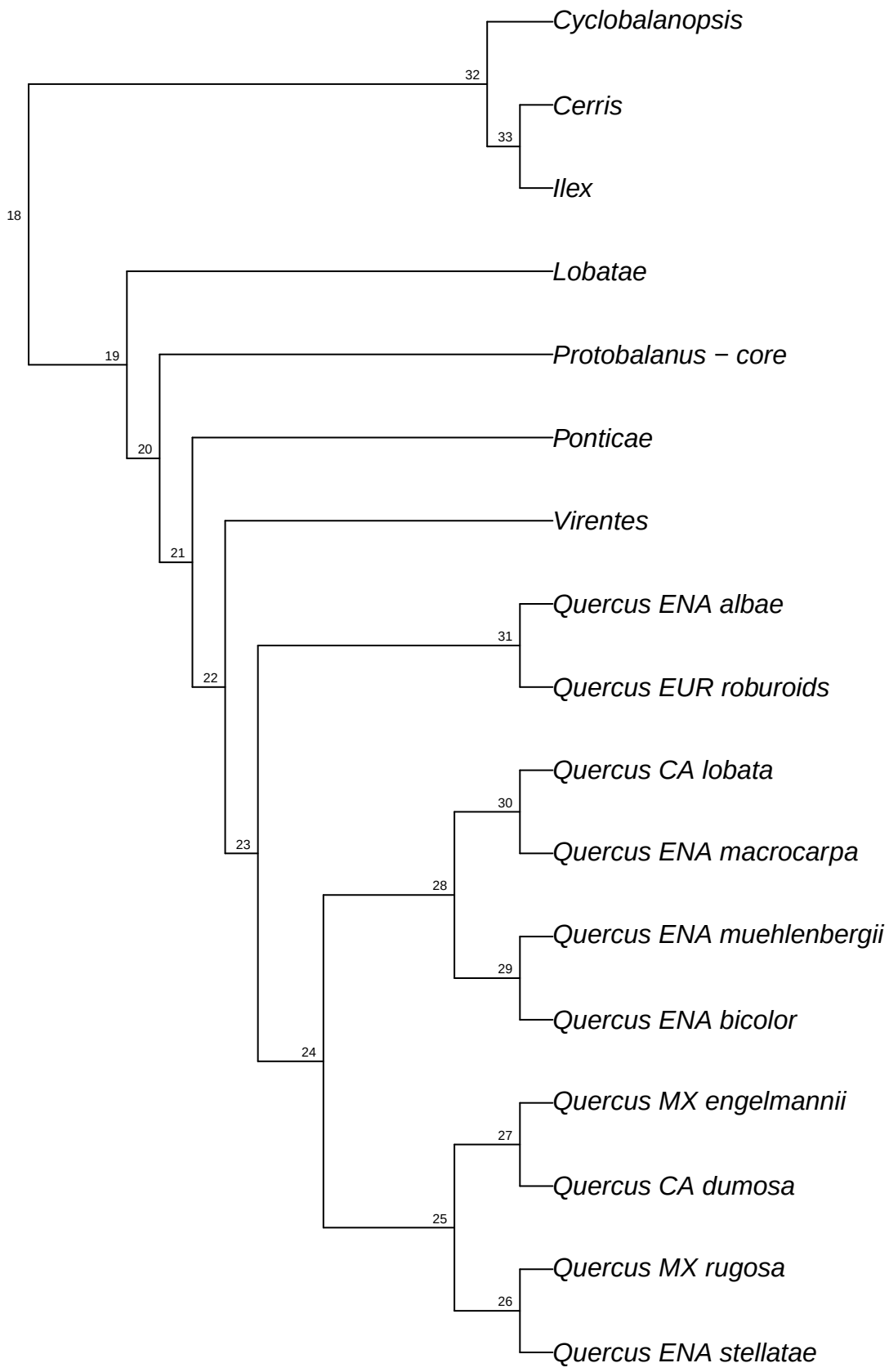

refRAD.ref_alba_raxml.bt036

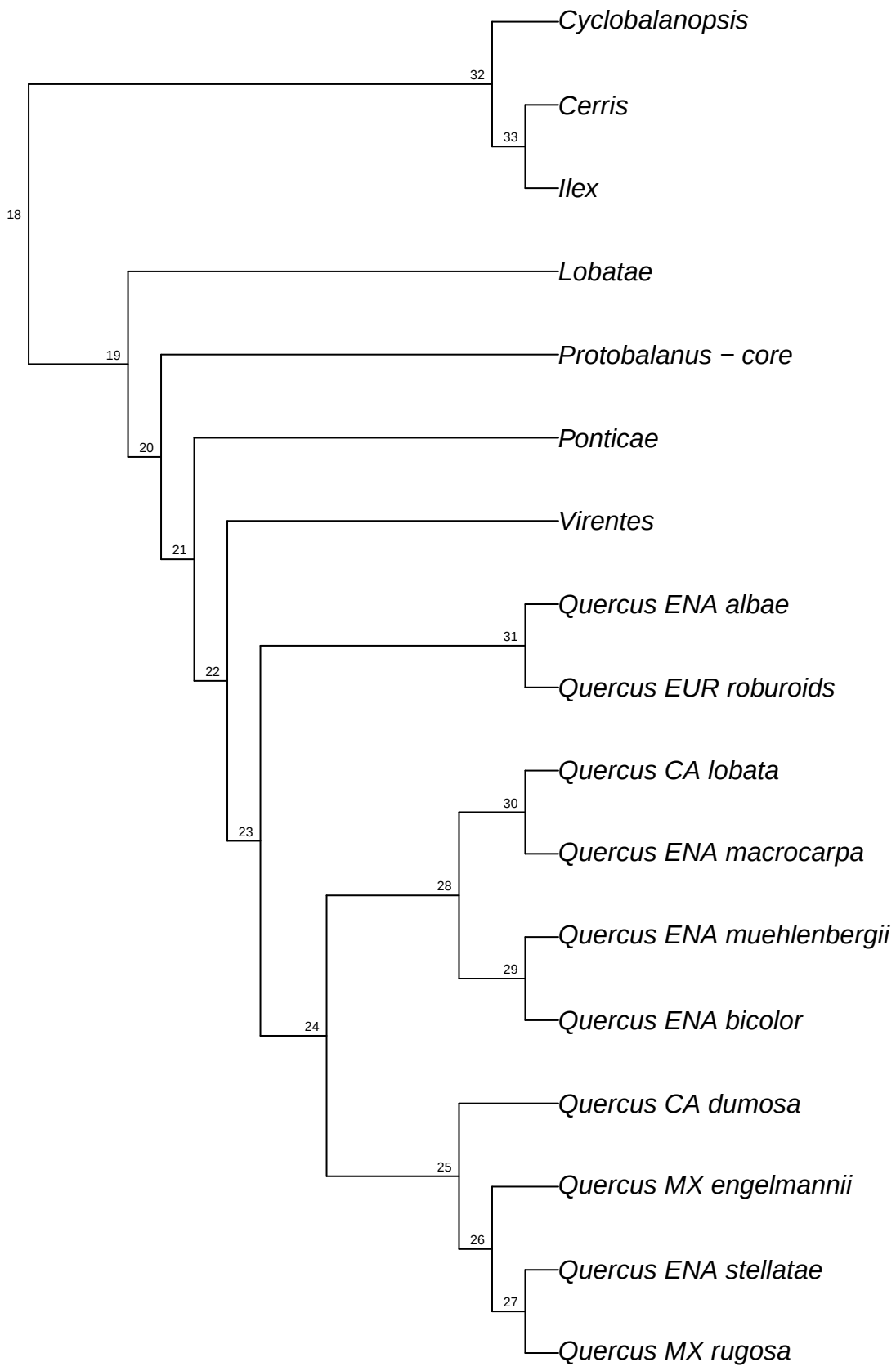

refRAD.ref_alba_raxml.bt037

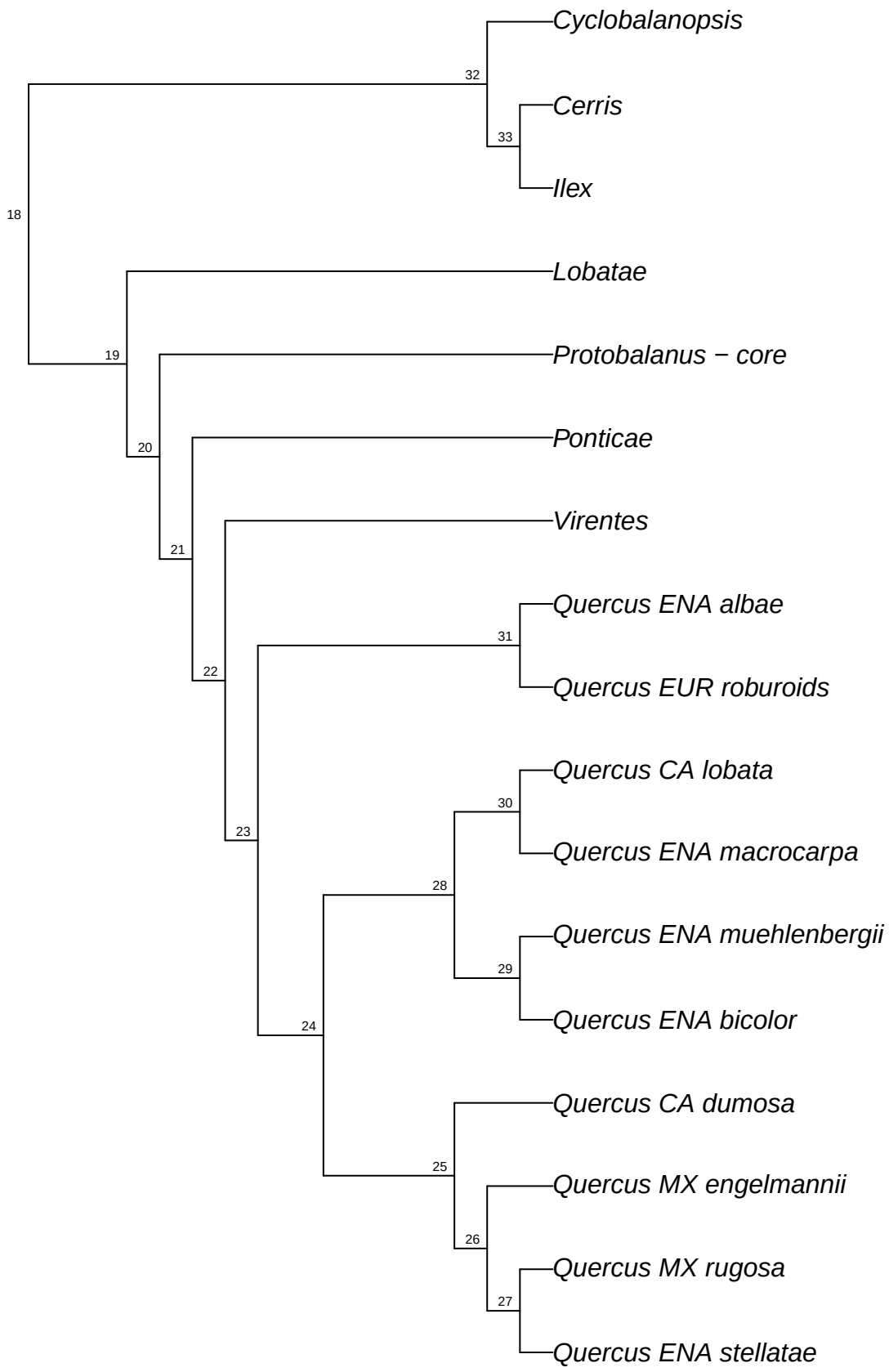

refRAD.ref_alba_raxml.bt038

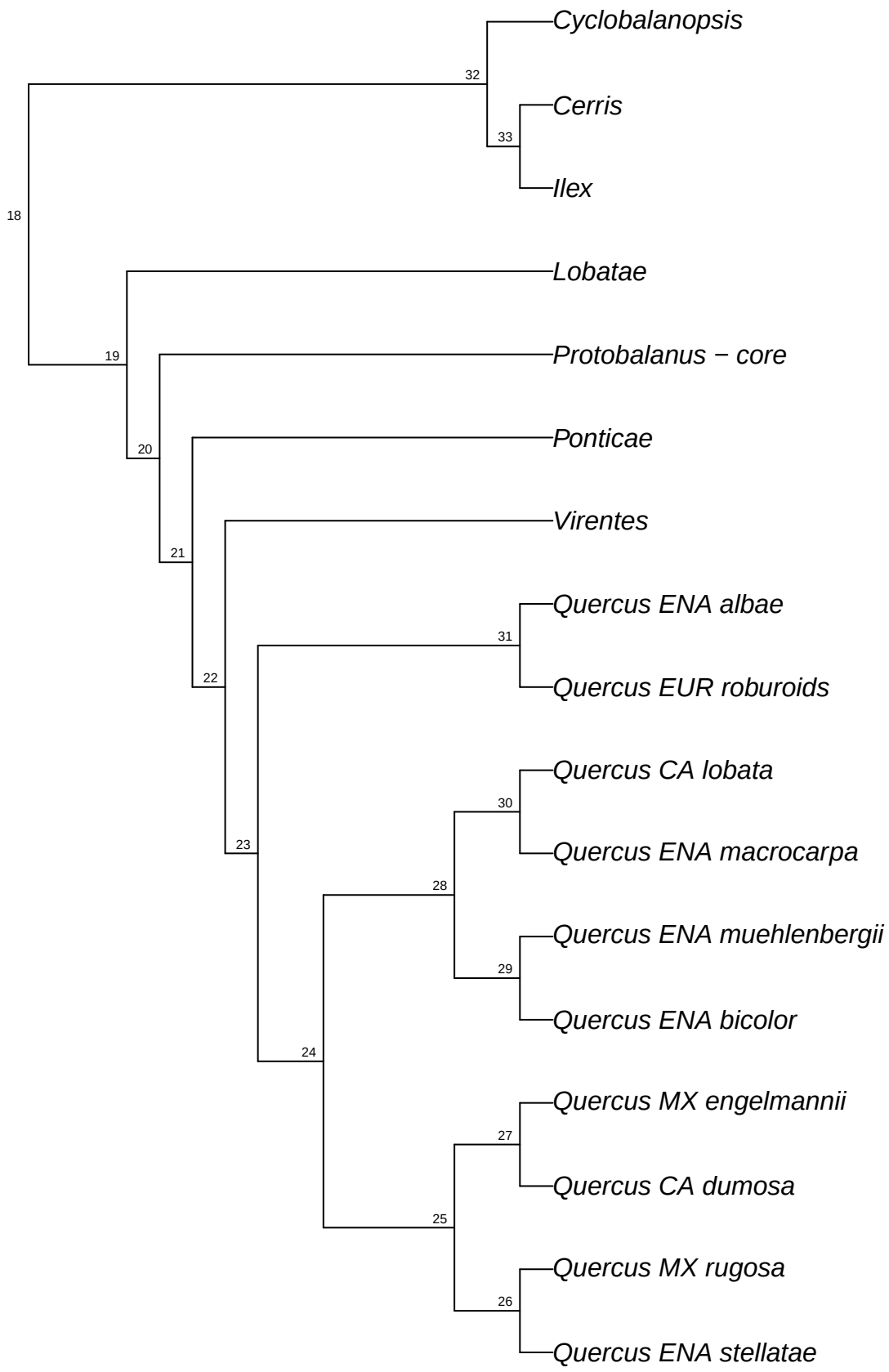

refRAD.ref_alba_raxml.bt039

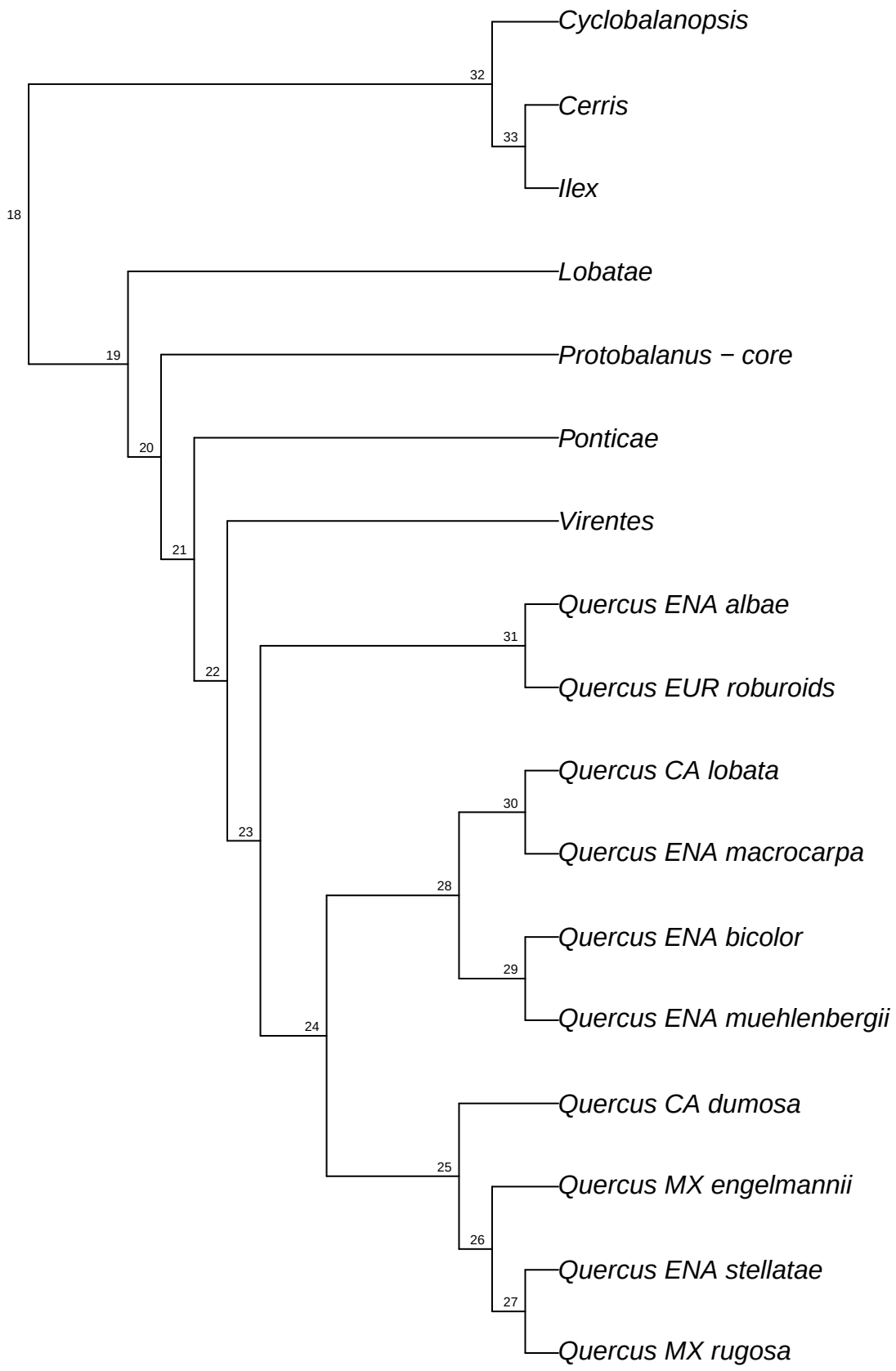

refRAD.ref_alba_raxml.bt040

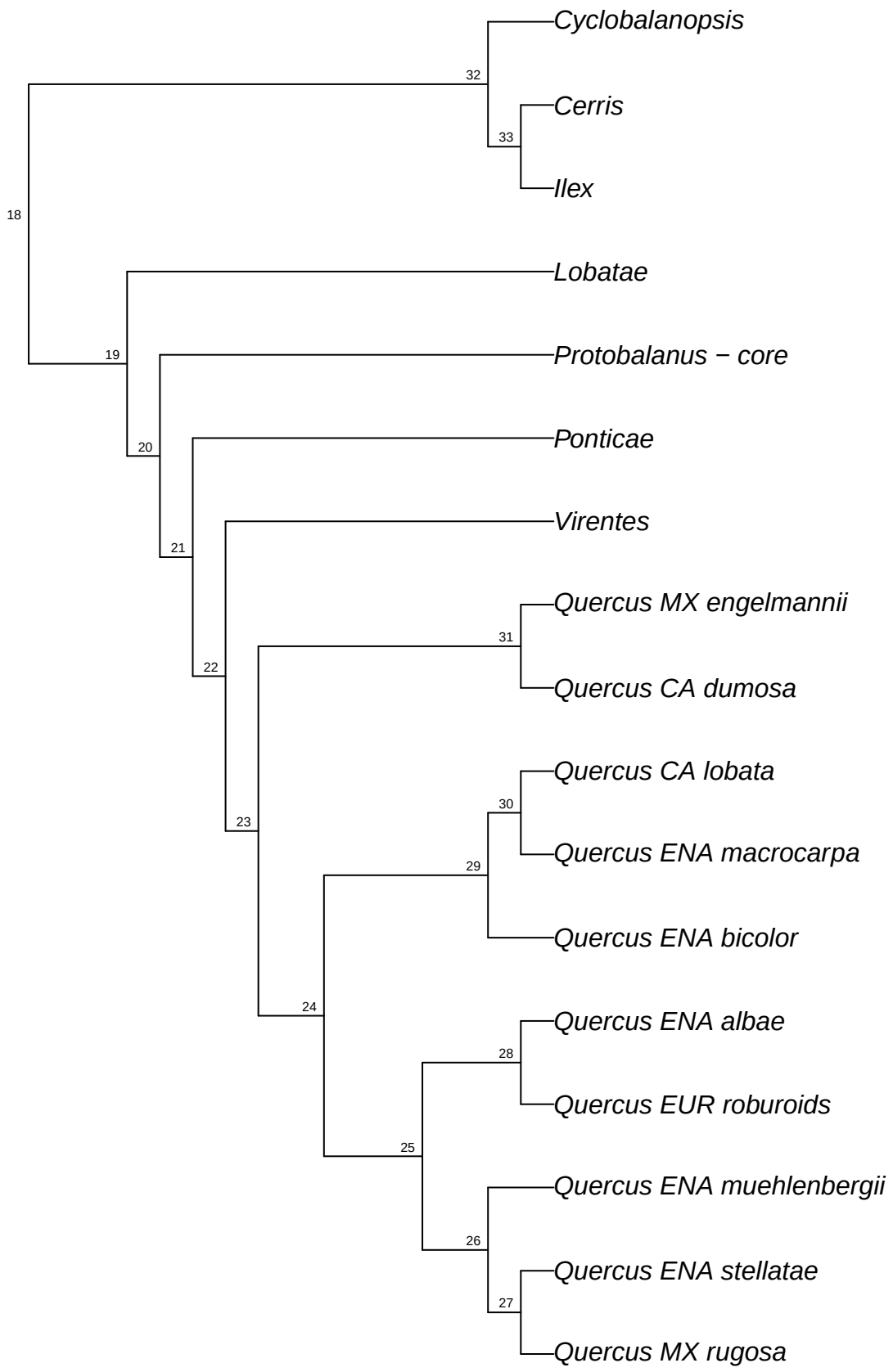

refRAD.ref_alba_raxml.bt041

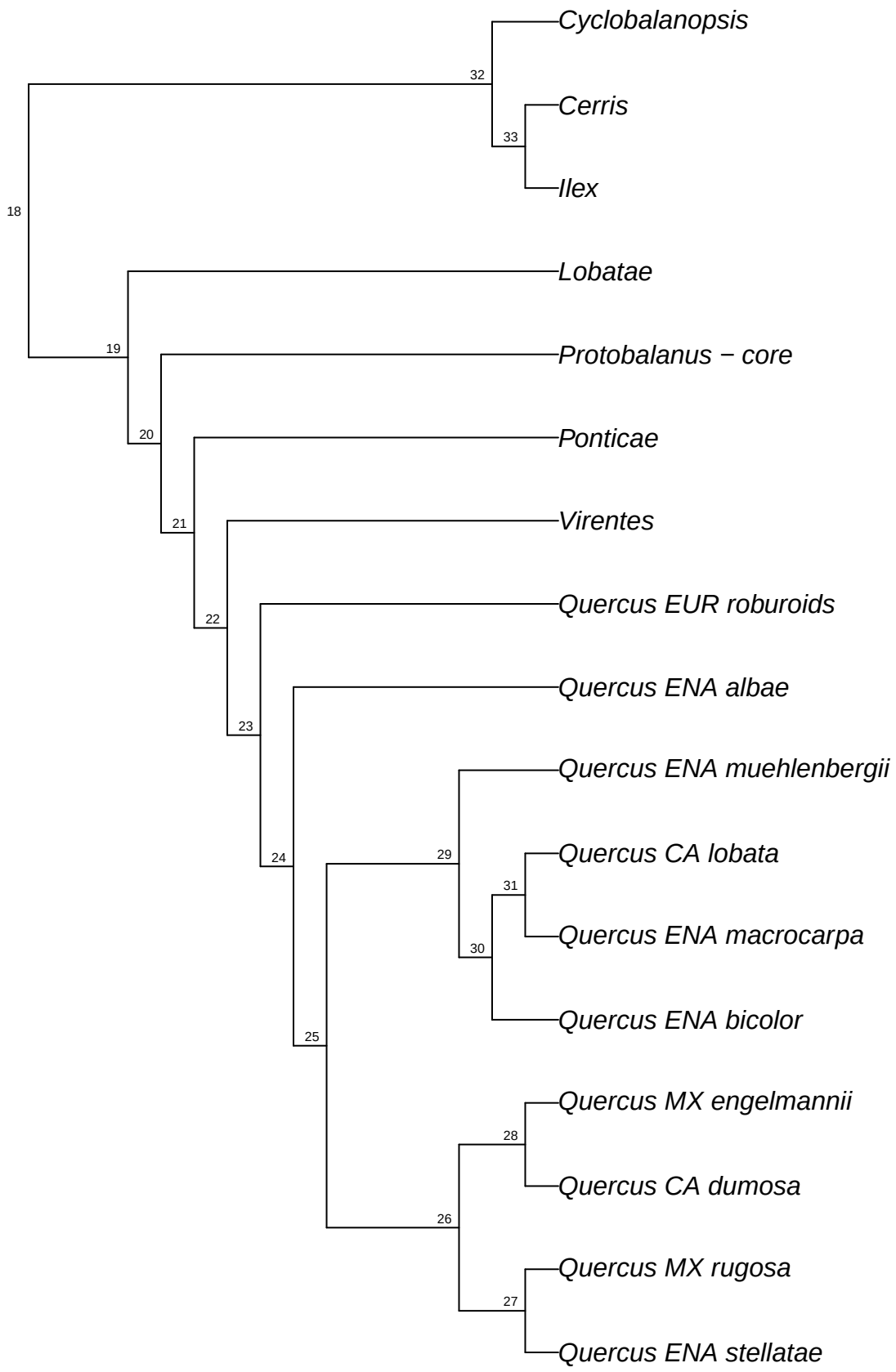

refRAD.ref_alba_raxml.bt042

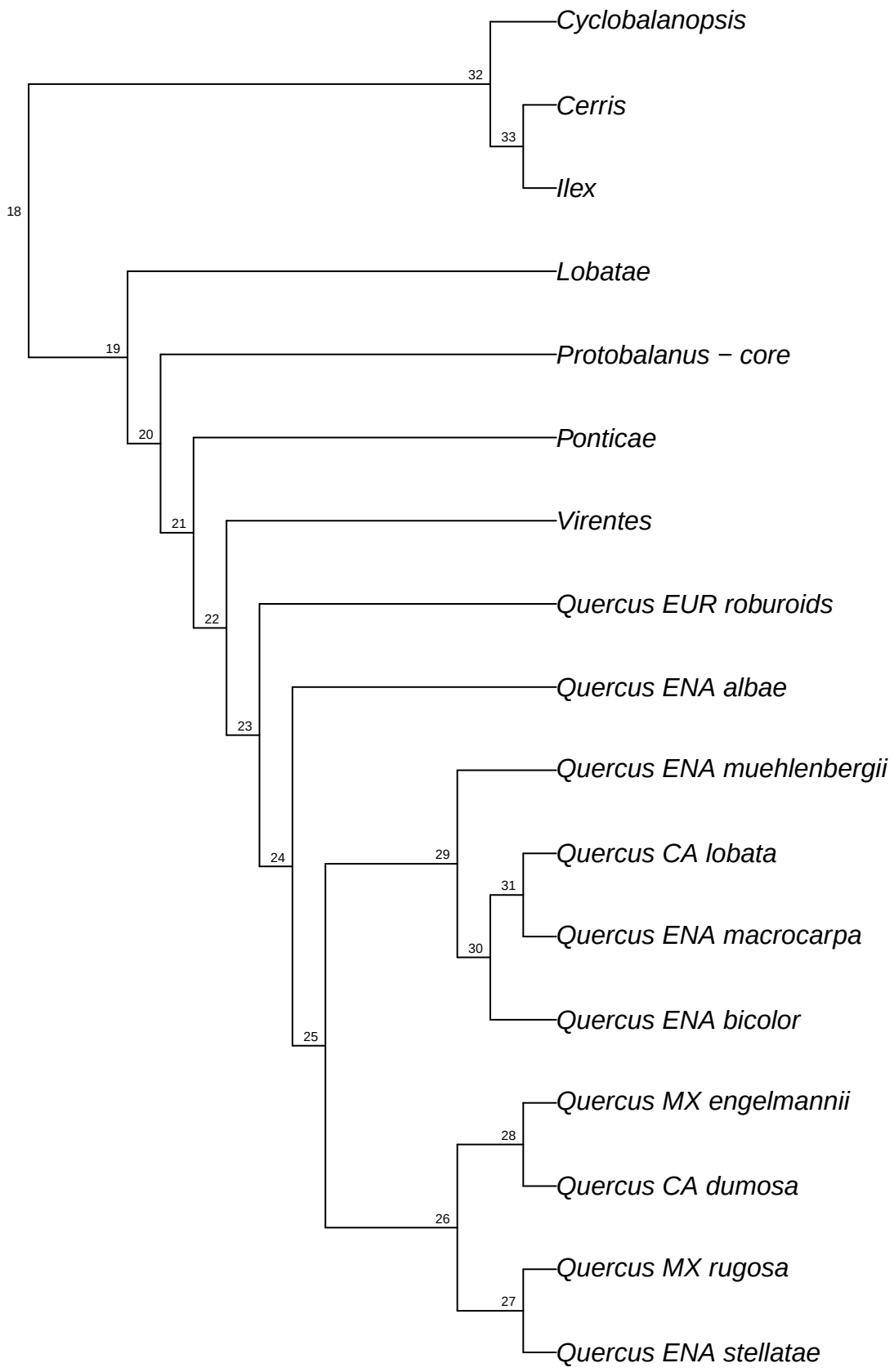

refRAD.ref_alba_raxml.bt043

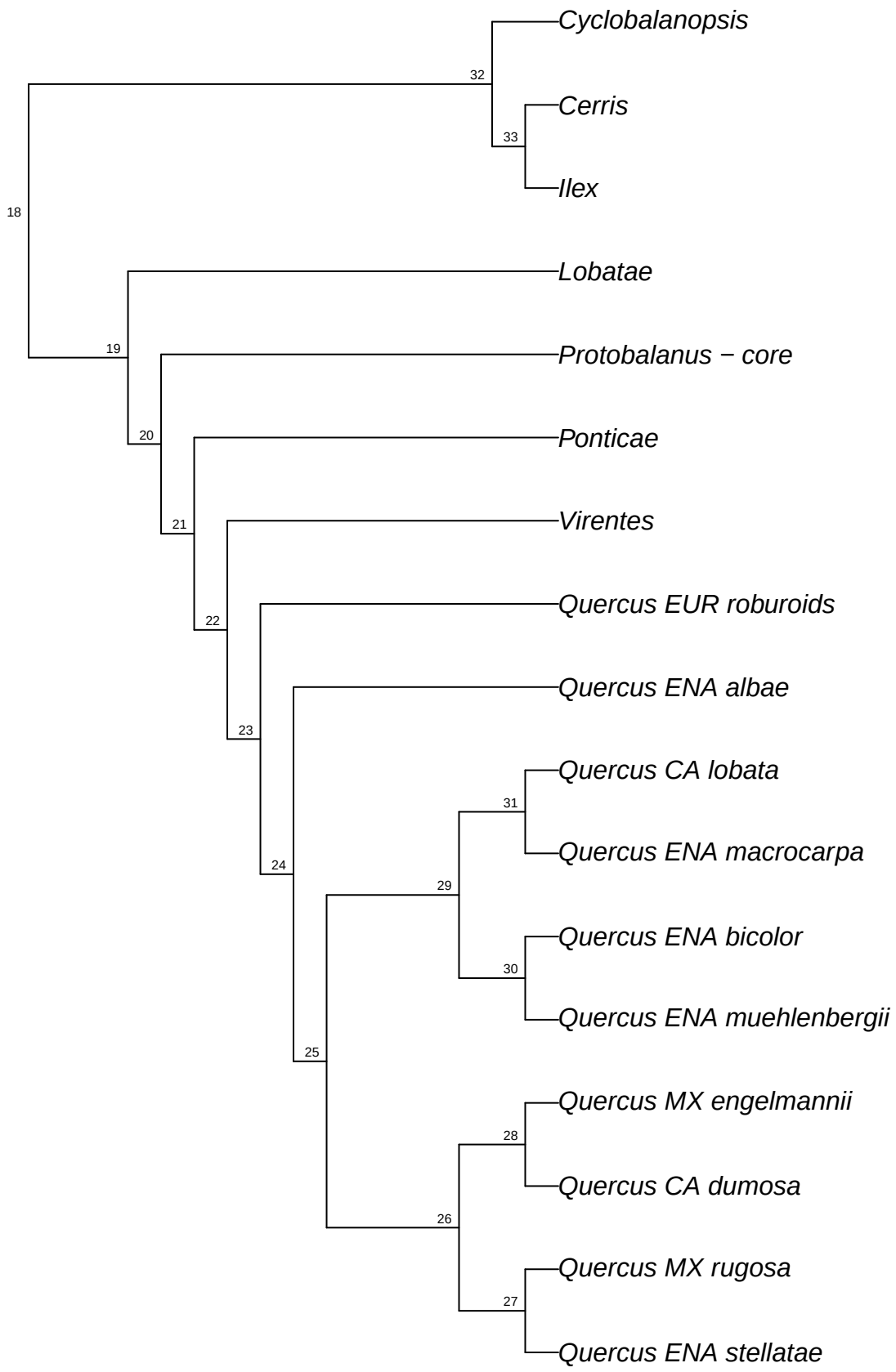

refRAD.ref_alba_raxml.bt044

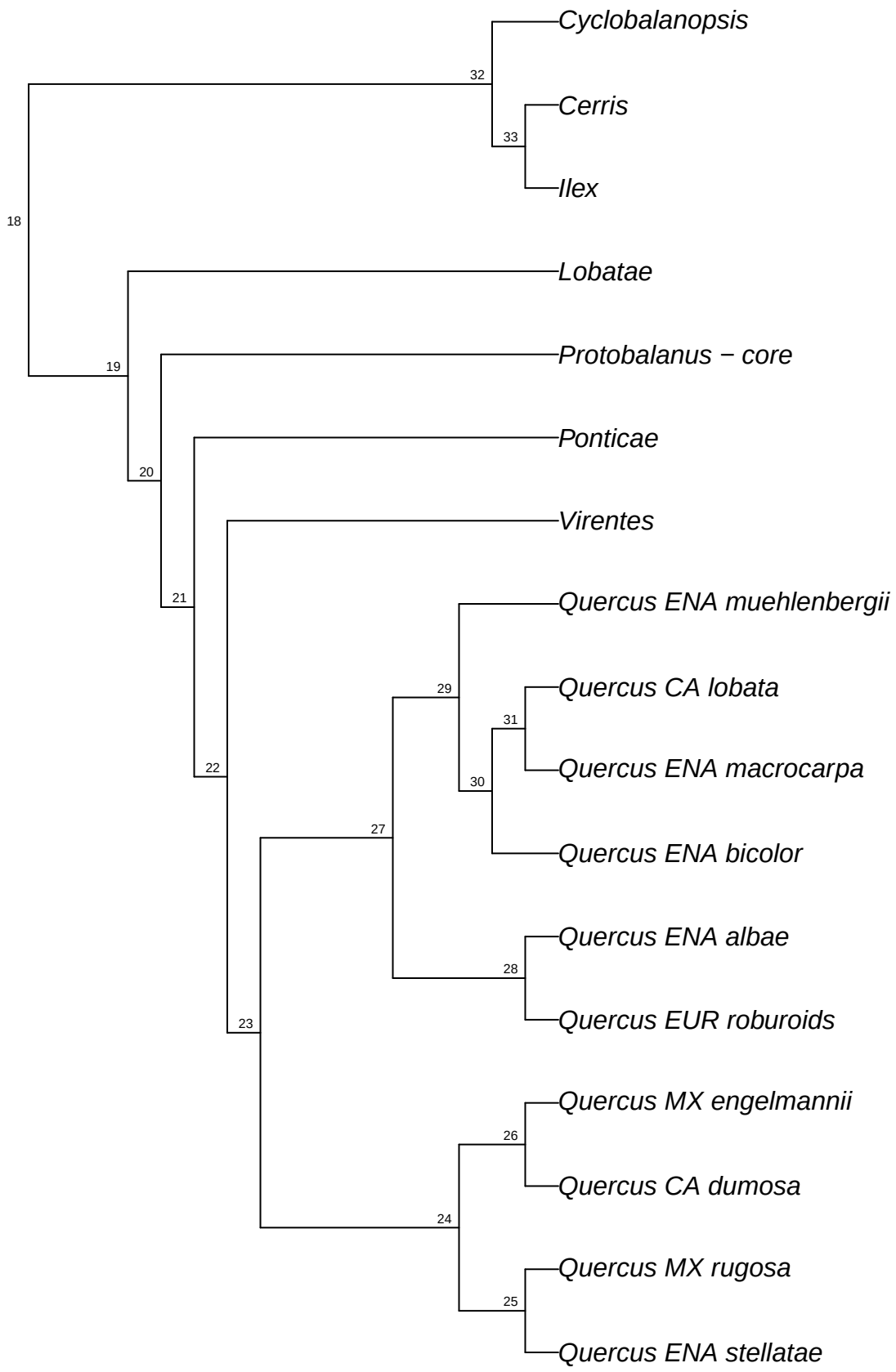

refRAD.ref_alba_raxml.bt045

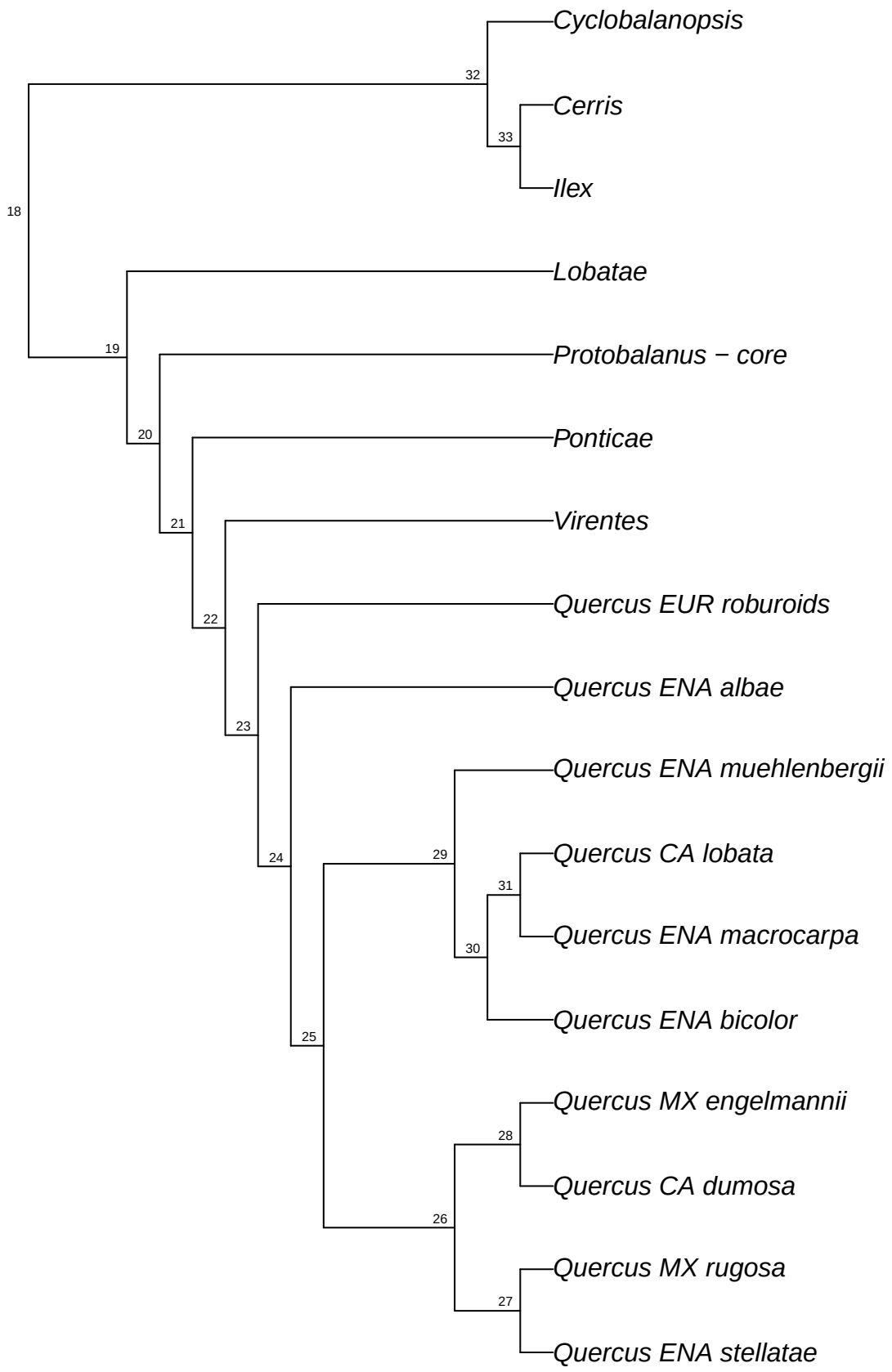

refRAD.ref_alba_raxml.bt046

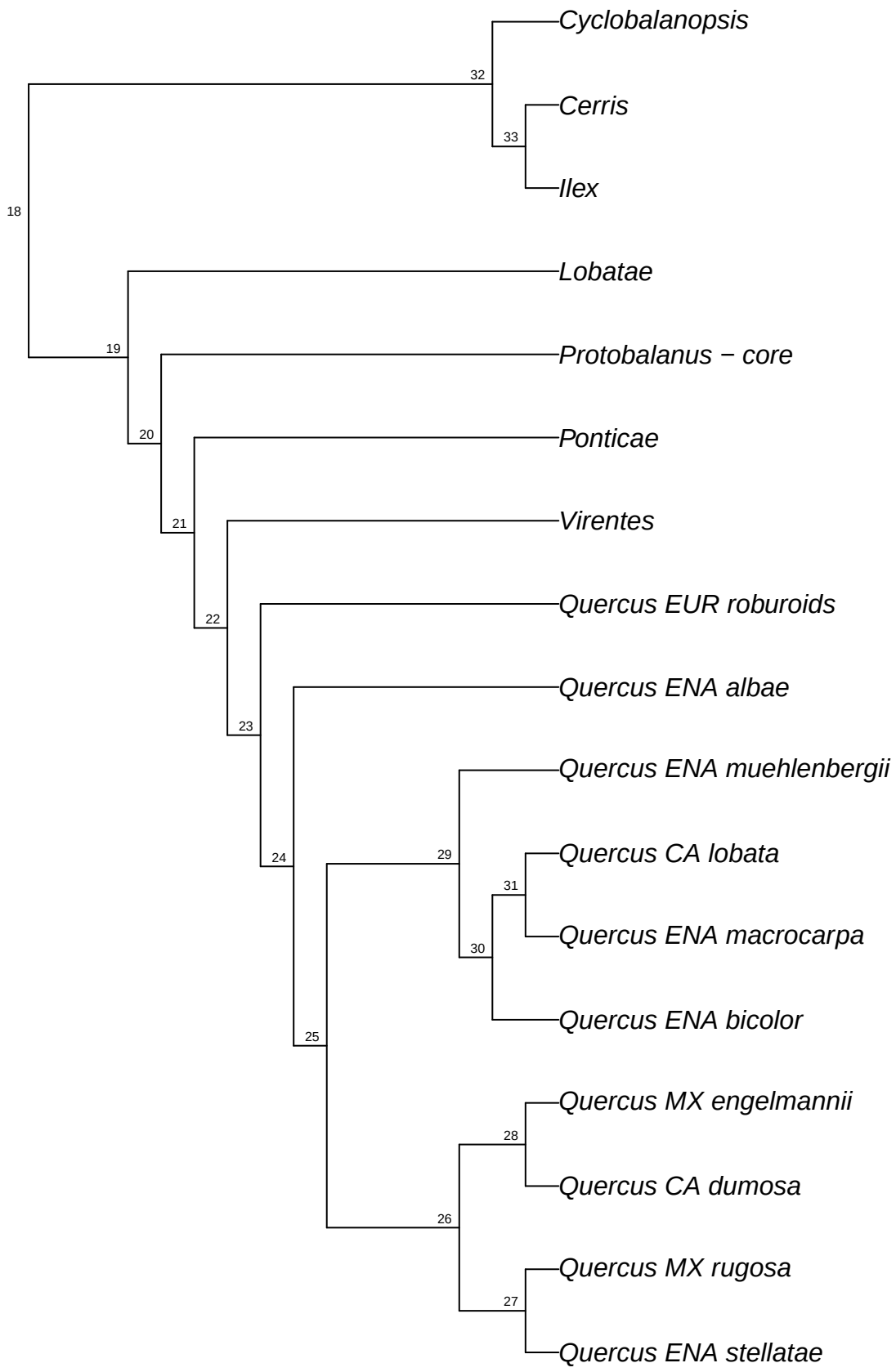

refRAD.ref_alba_raxml.bt047

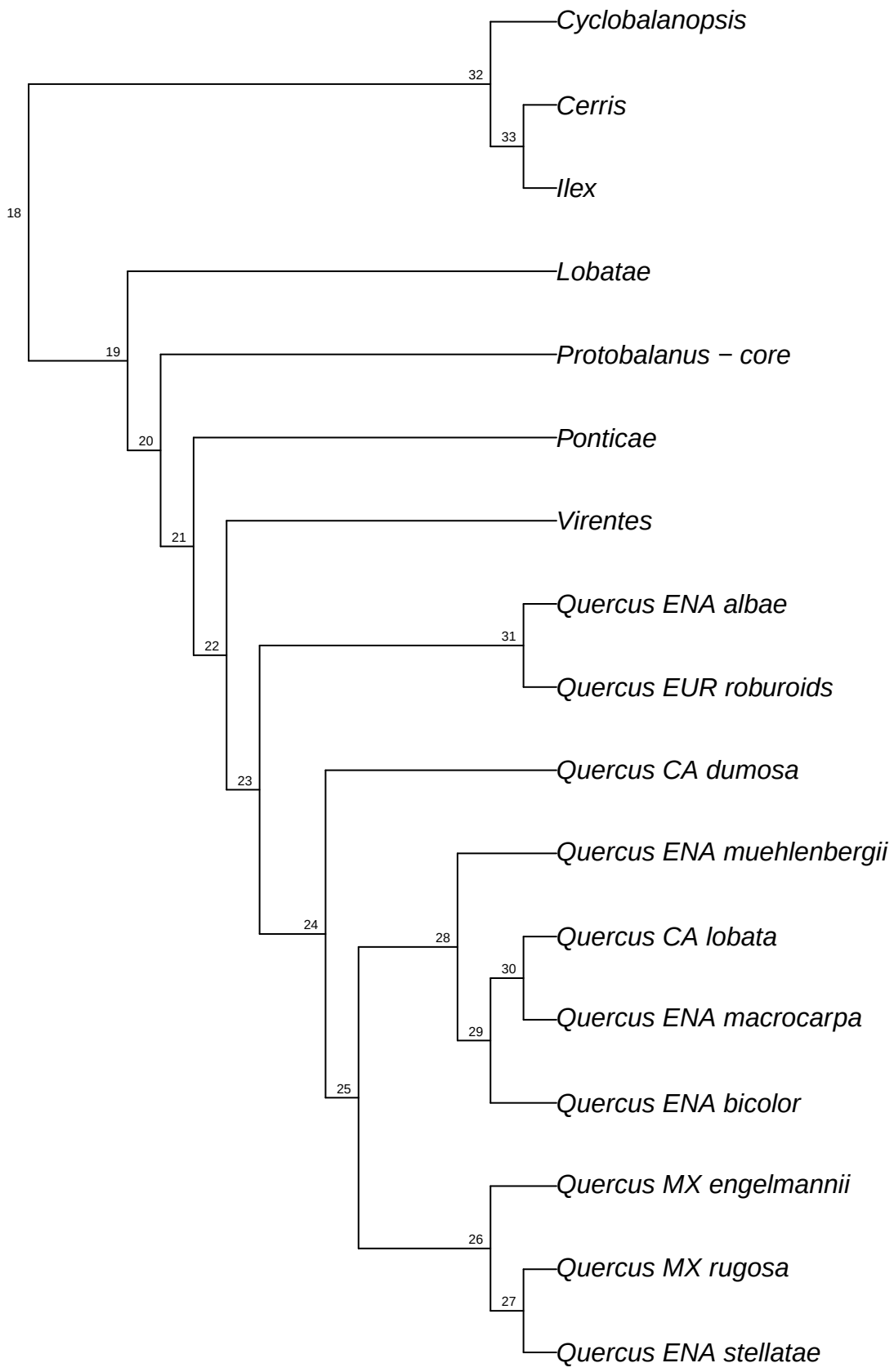

refRAD.ref_alba_raxml.bt048

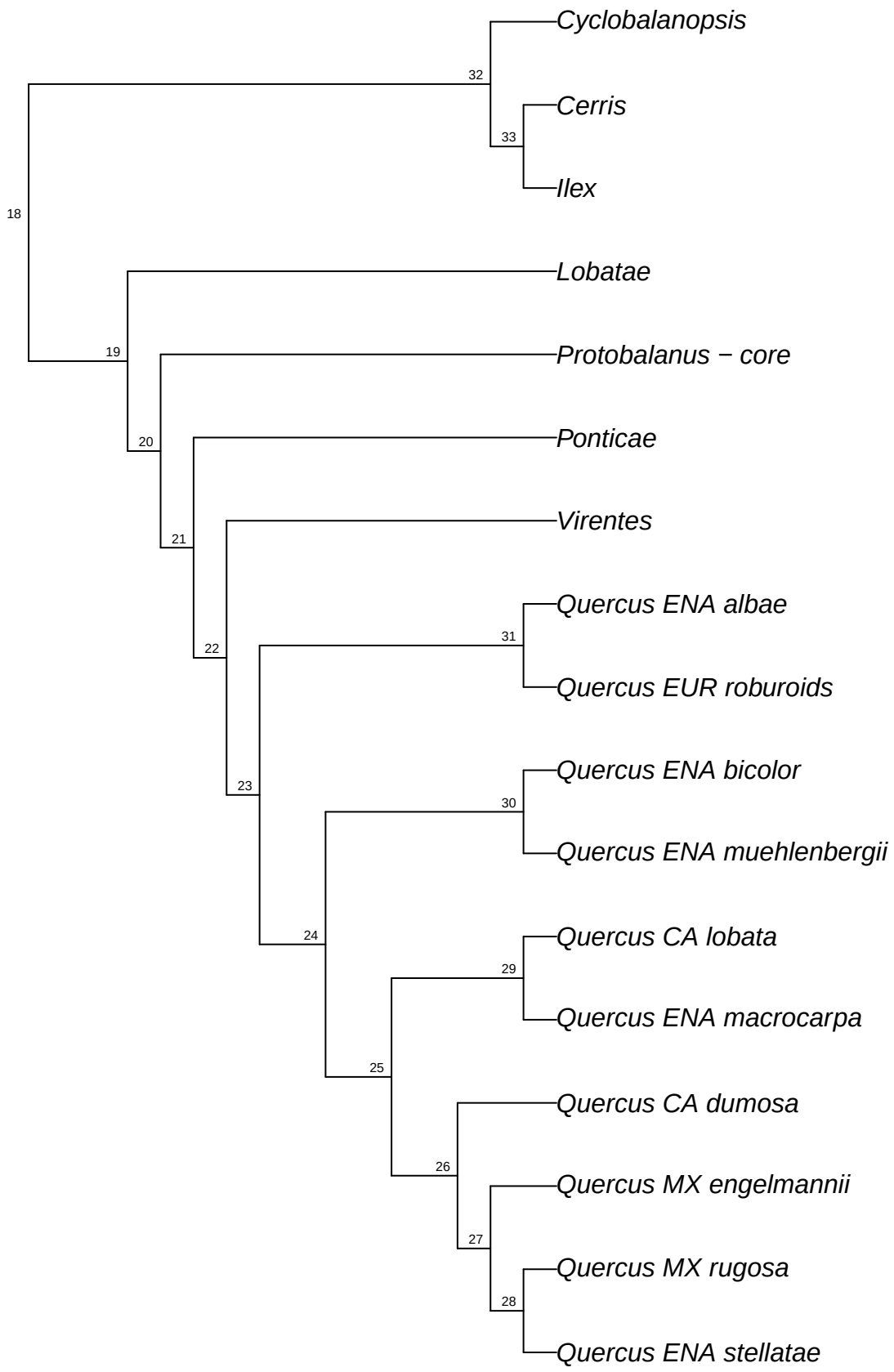

refRAD.ref_alba_raxml.bt049

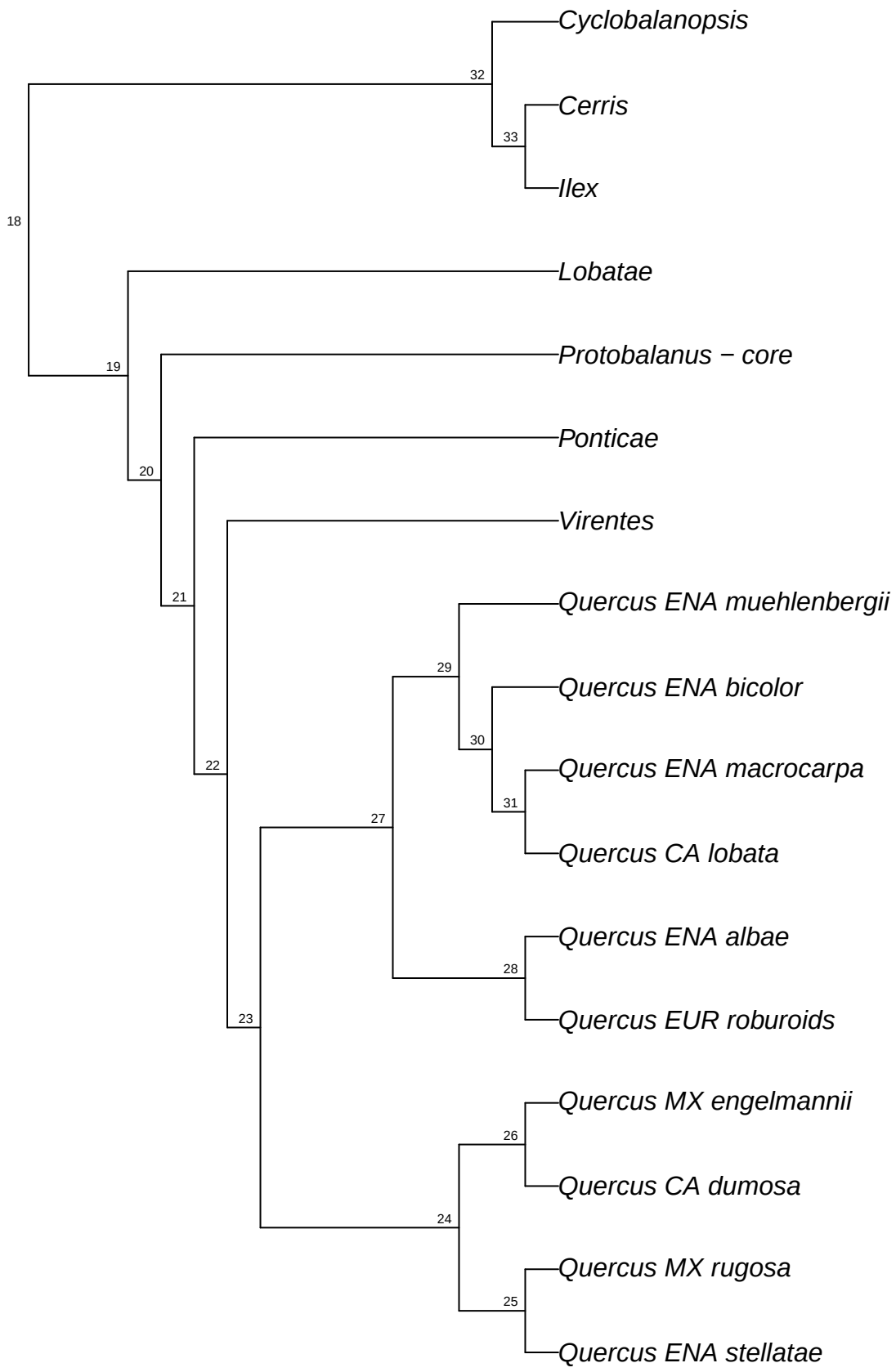

refRAD.ref_alba_raxml.bt050

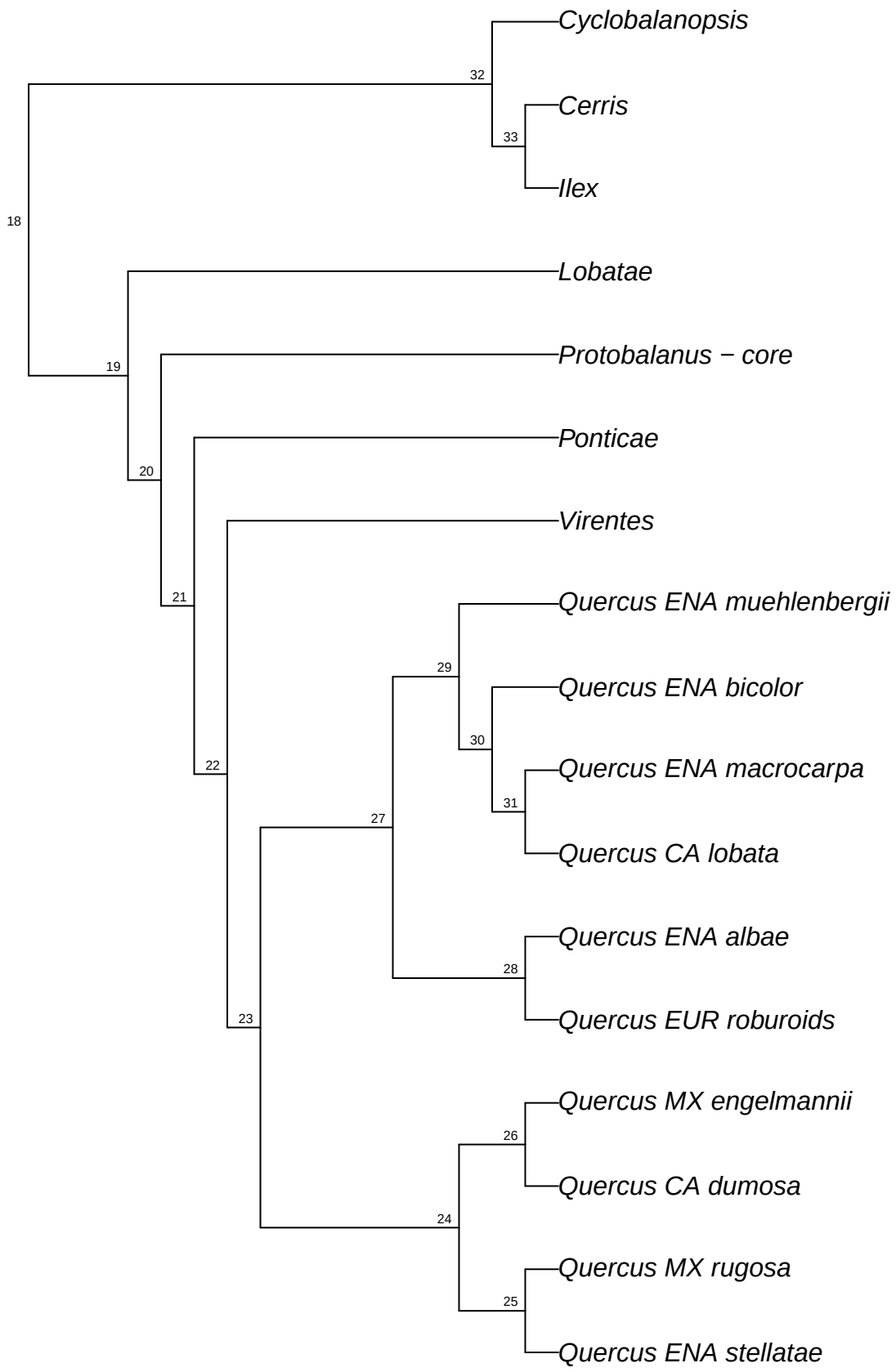

refRAD.ref_alba_raxml.bt051

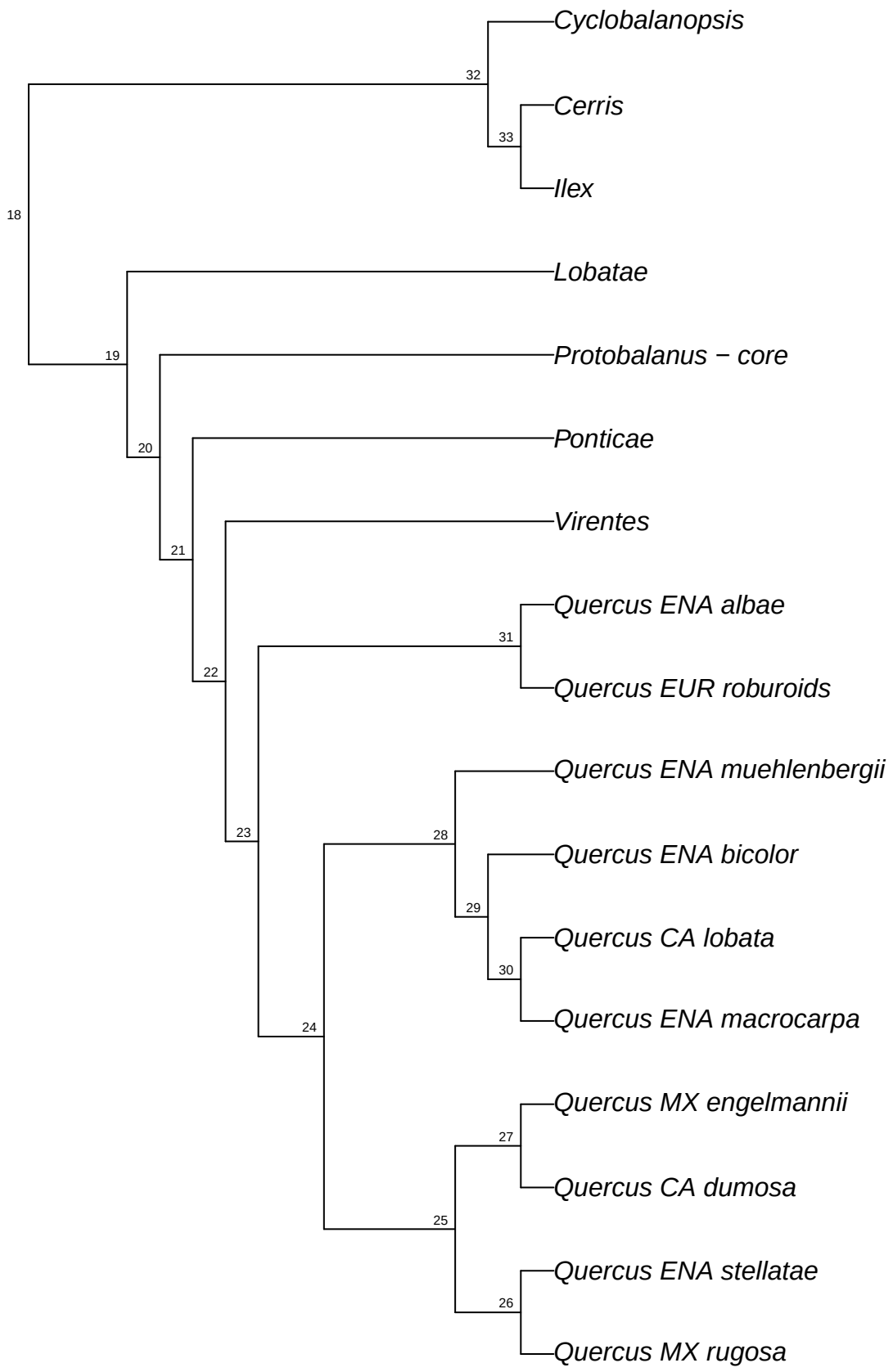

refRAD.ref_alba_raxml.bt052

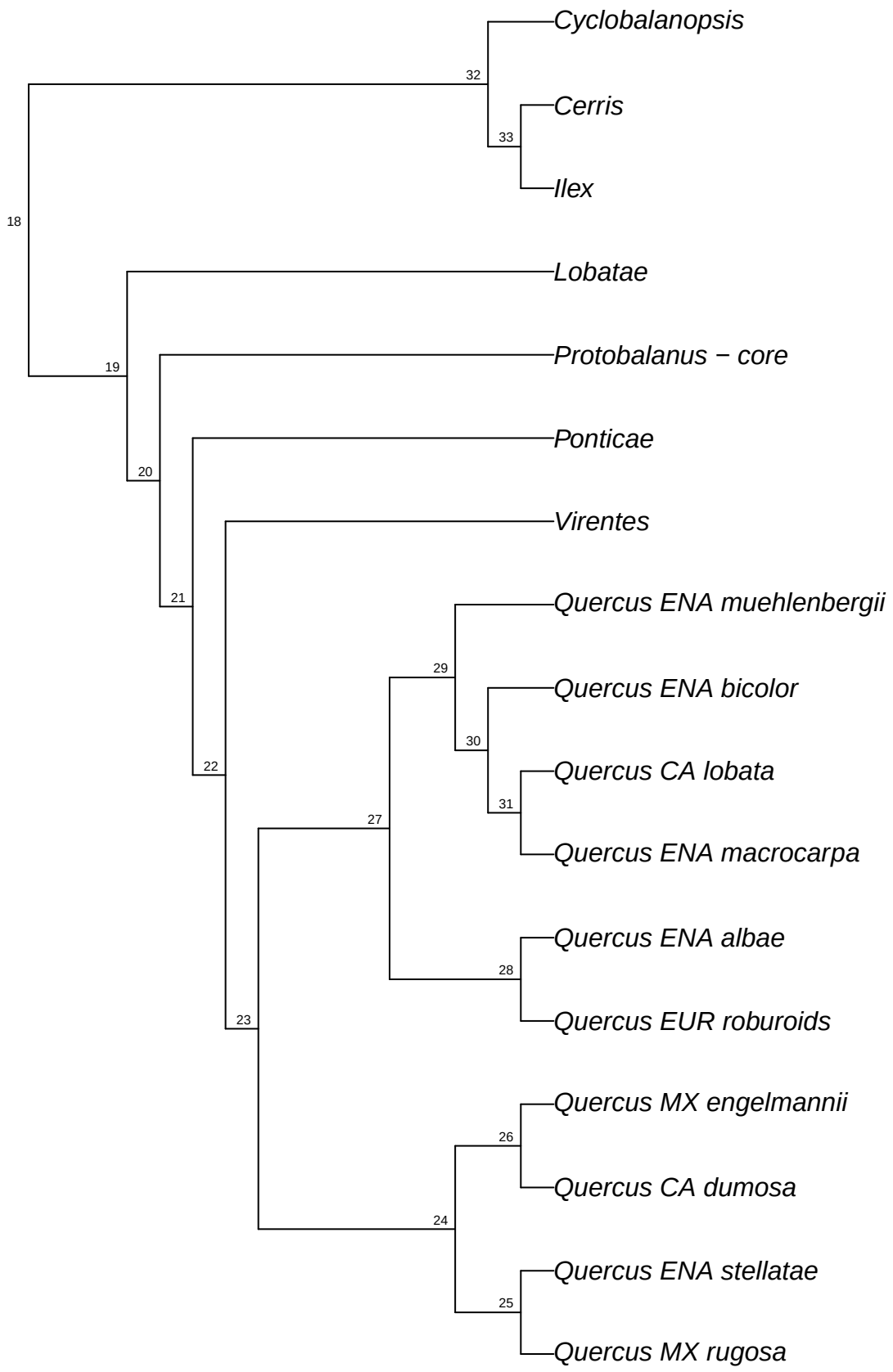

refRAD.ref_alba_raxml.bt053

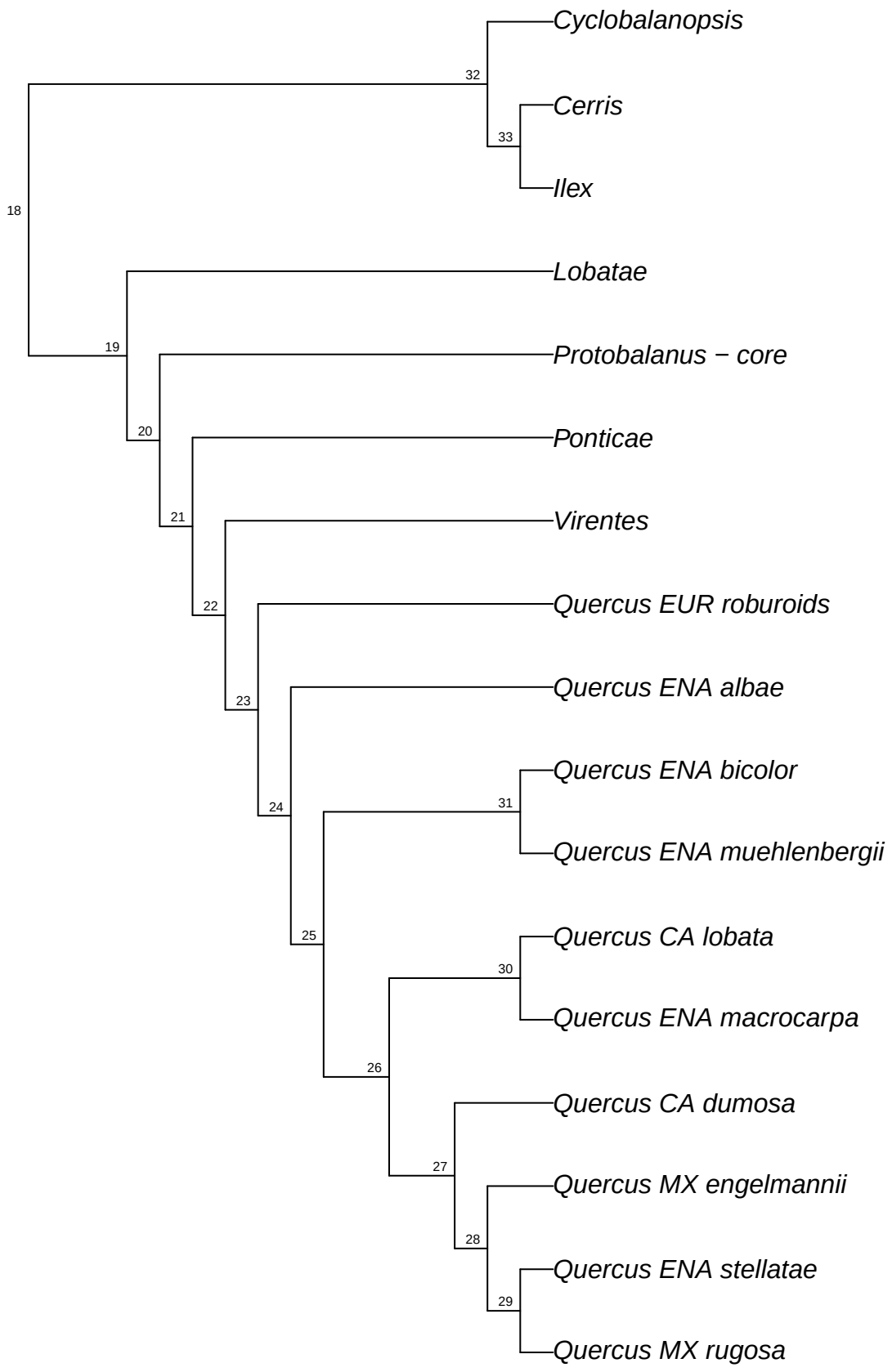

refRAD.ref_alba_raxml.bt054

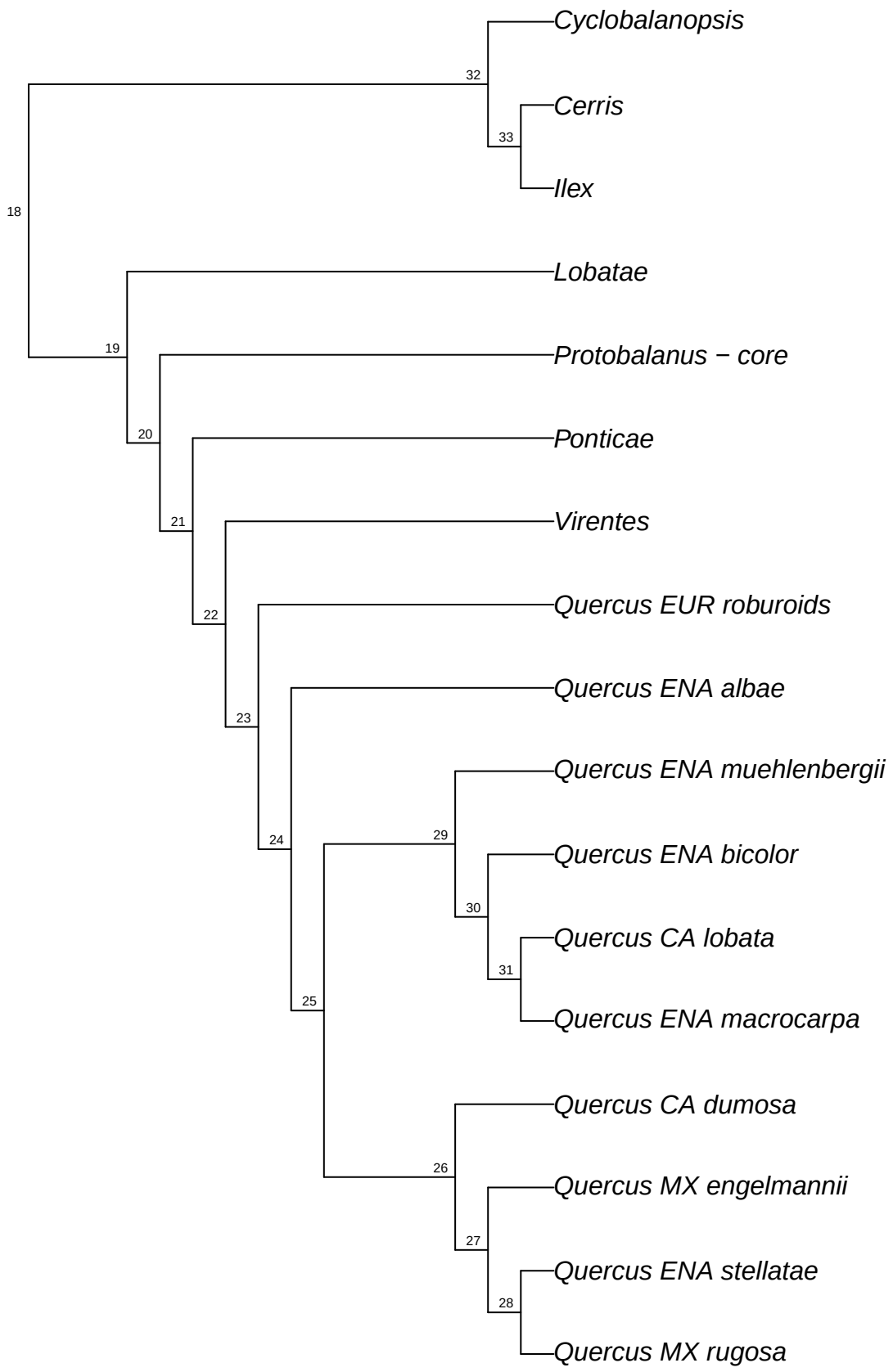

refRAD.ref_alba_raxml.bt055

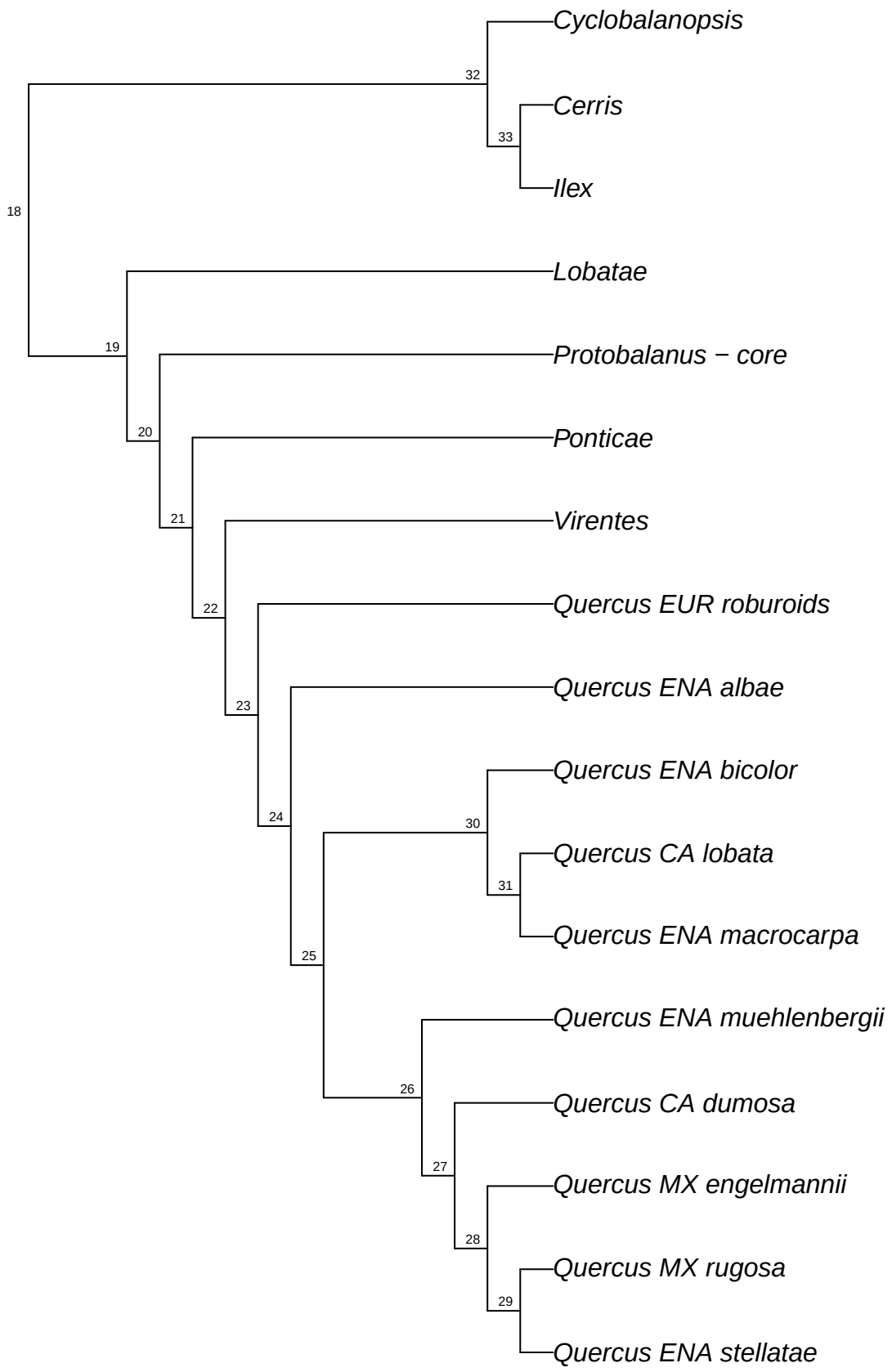

refRAD.ref_alba_raxml.bt056

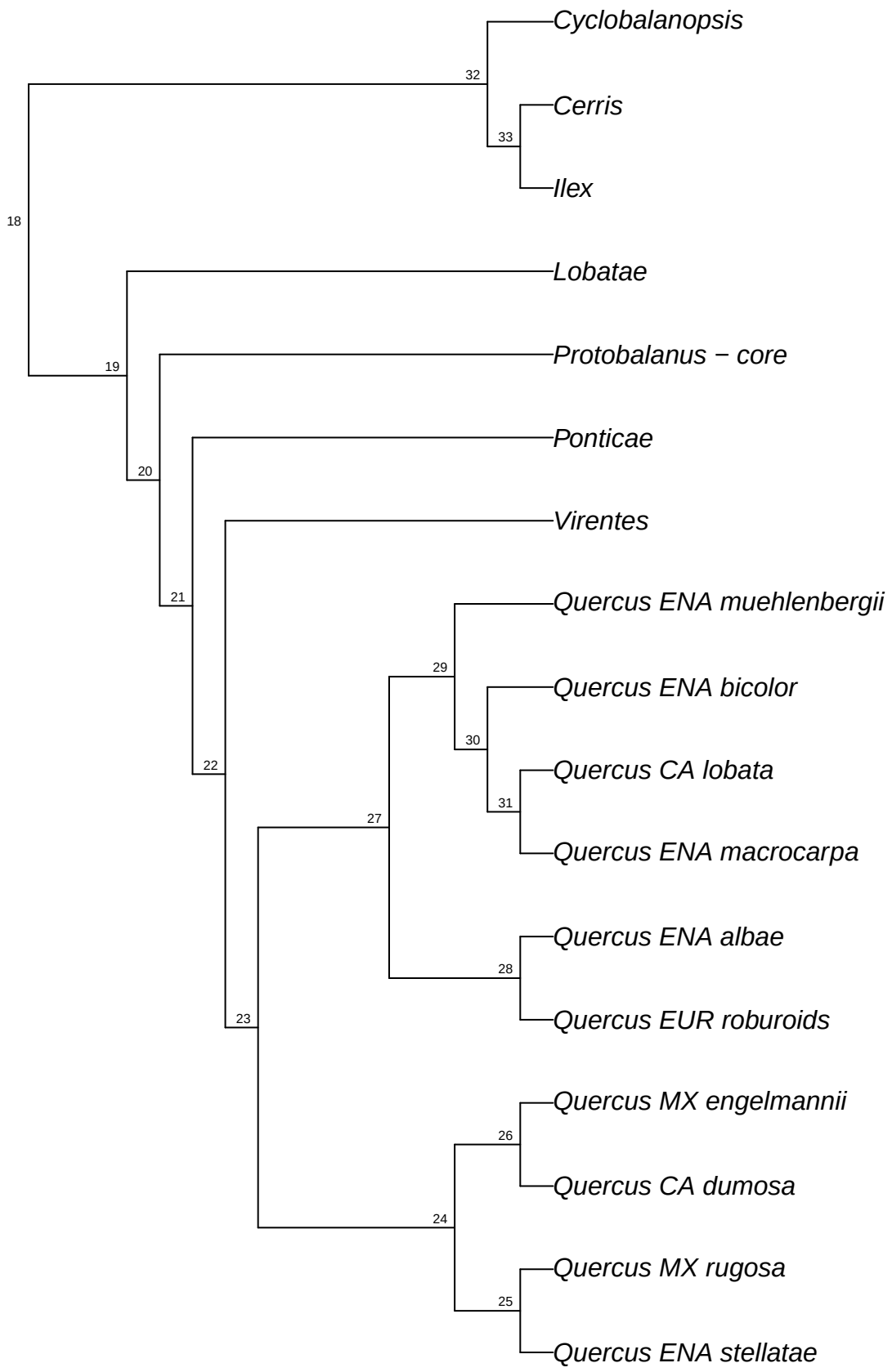

refRAD.ref_alba_raxml.bt057

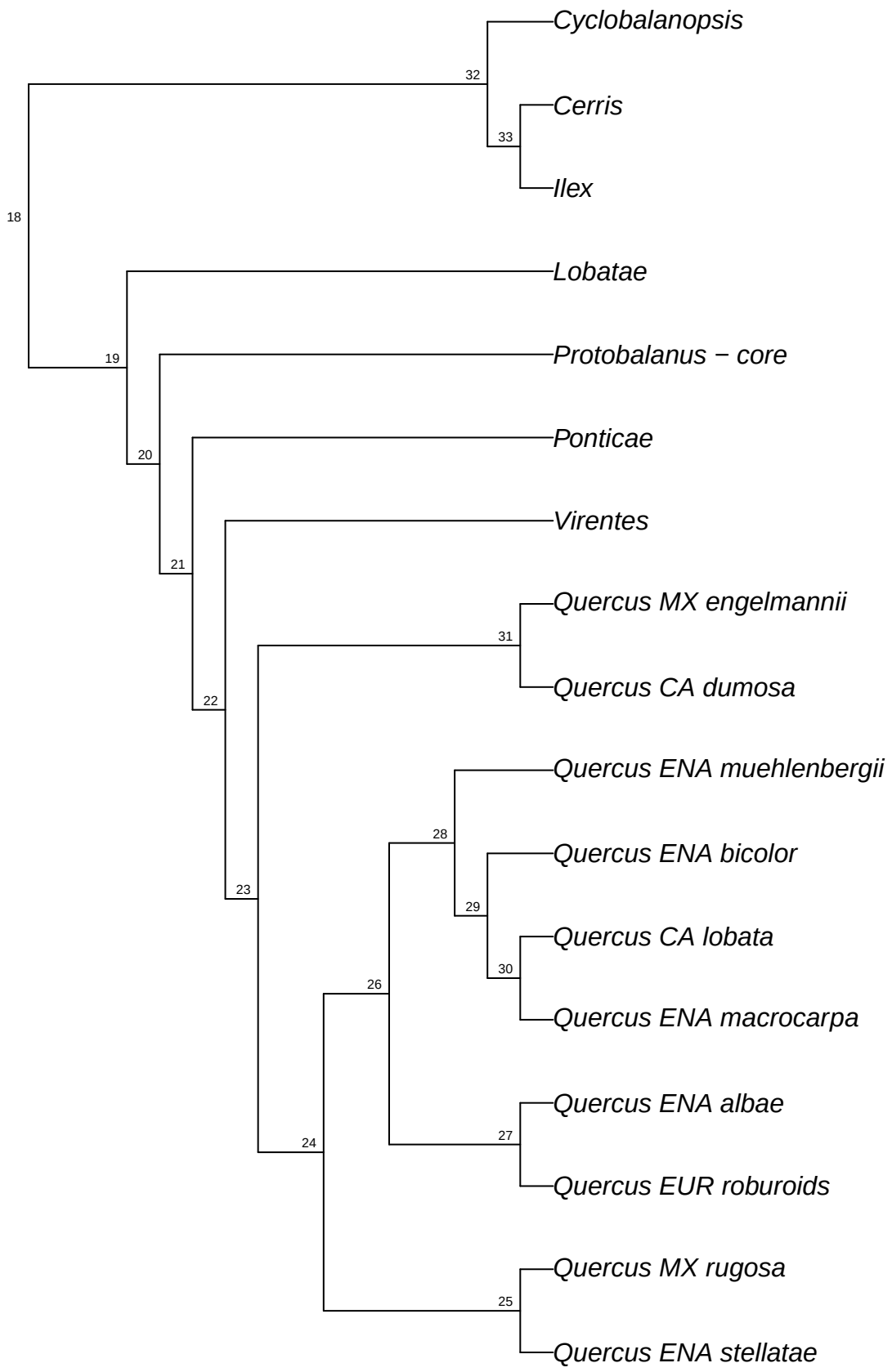

refRAD.ref_alba_raxml.bt058

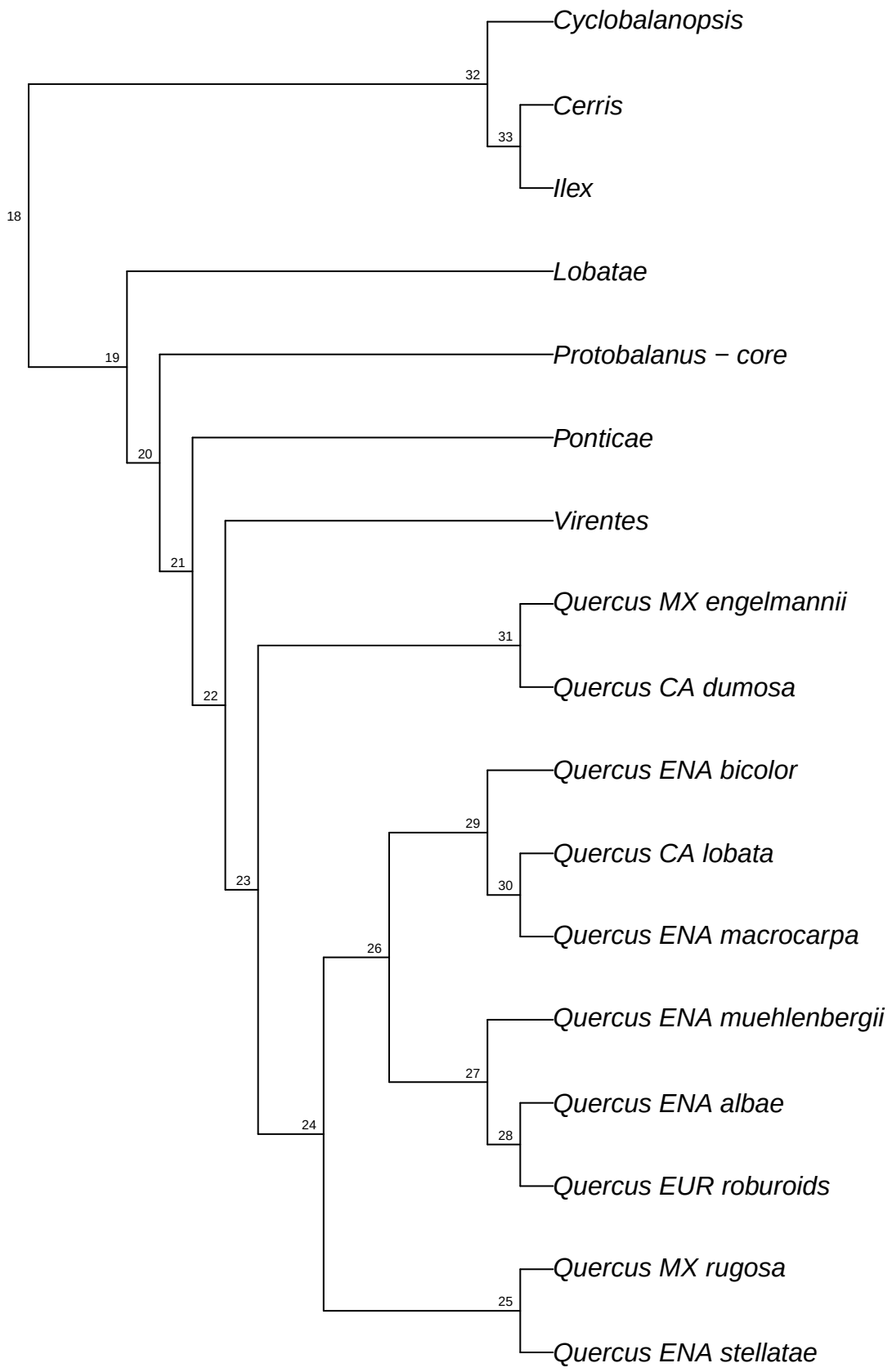

refRAD.ref_alba_raxml.bt059

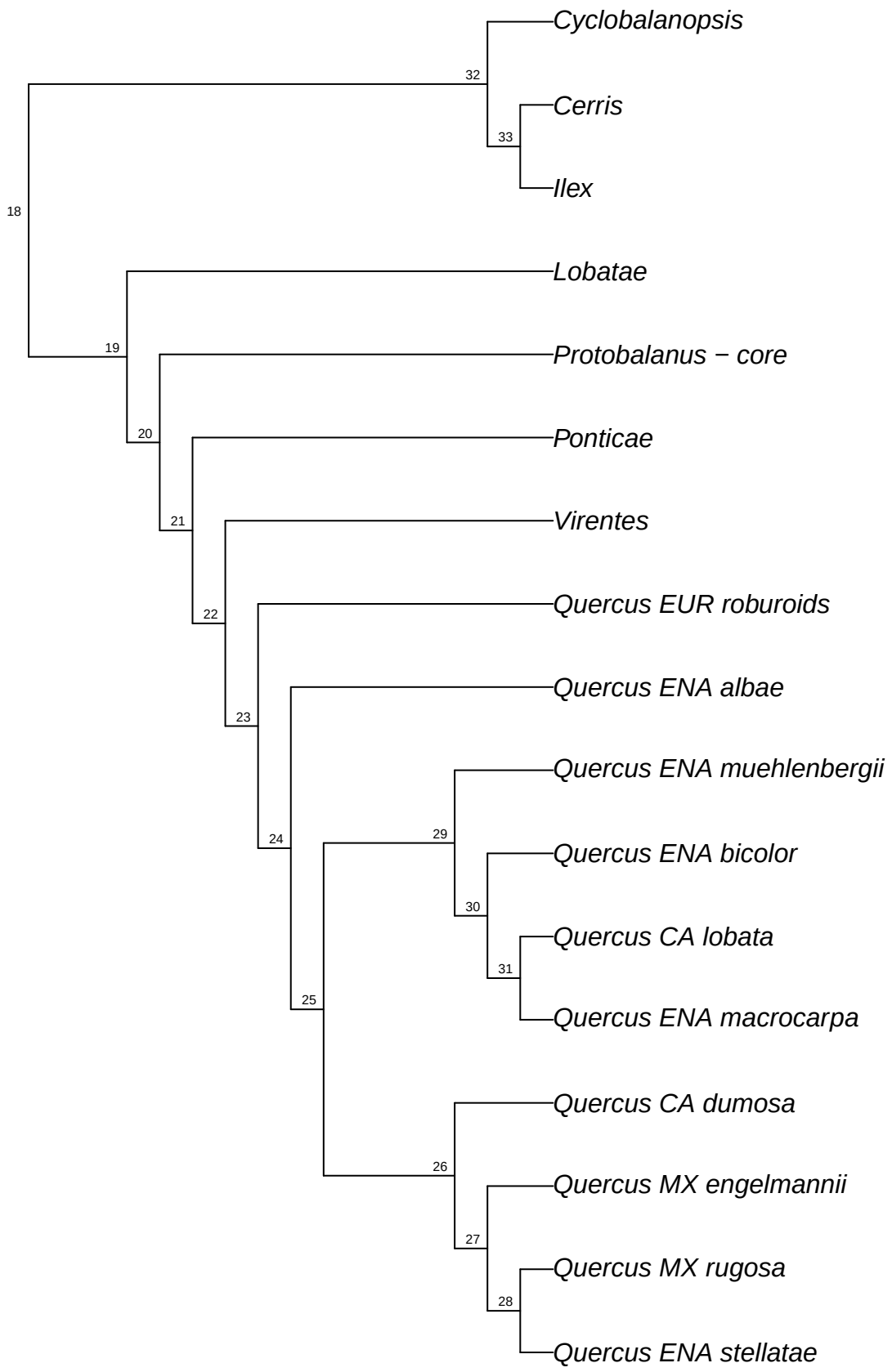

refRAD.ref_alba_raxml.bt060

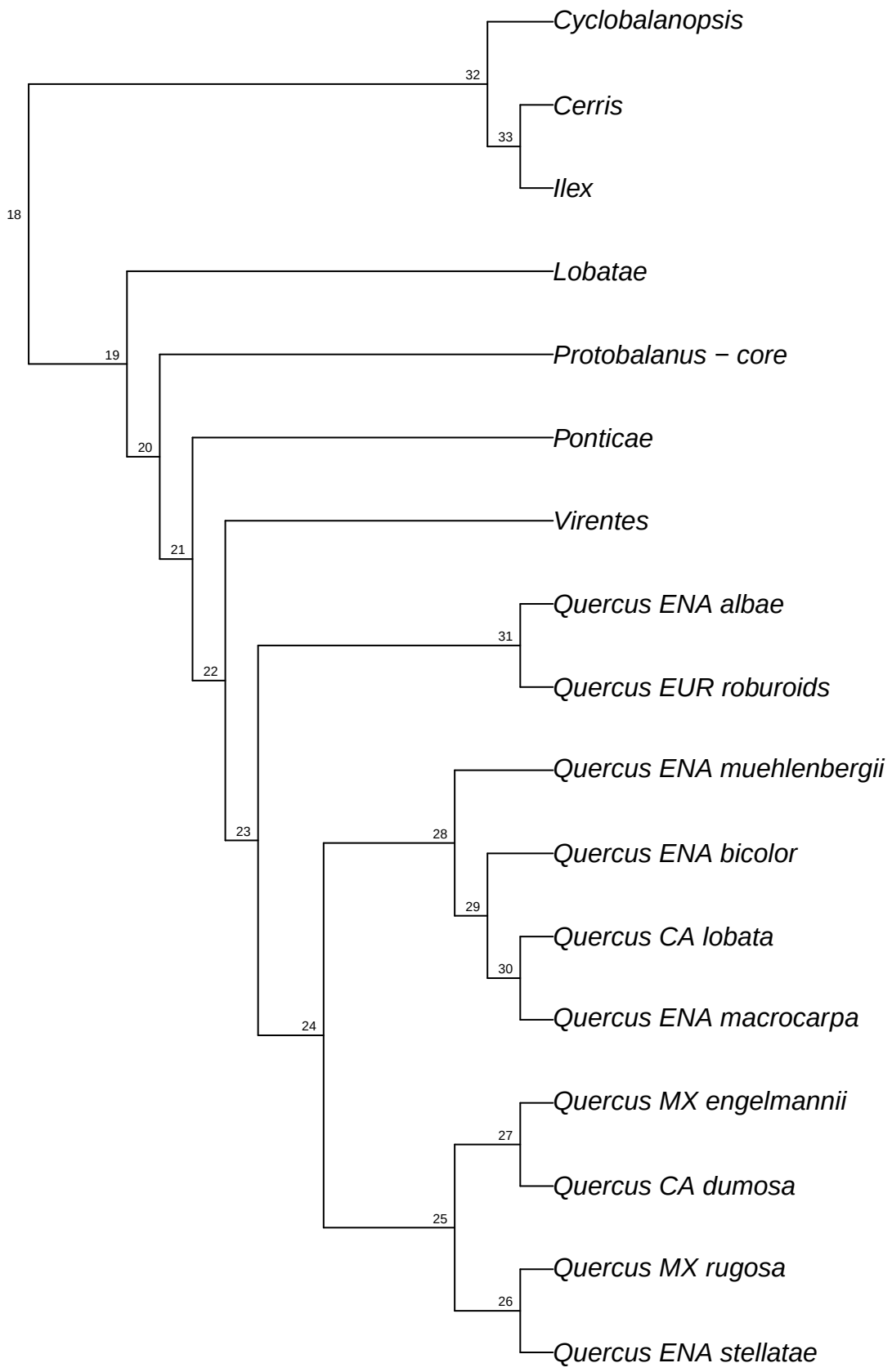

refRAD.ref_alba_raxml.bt061

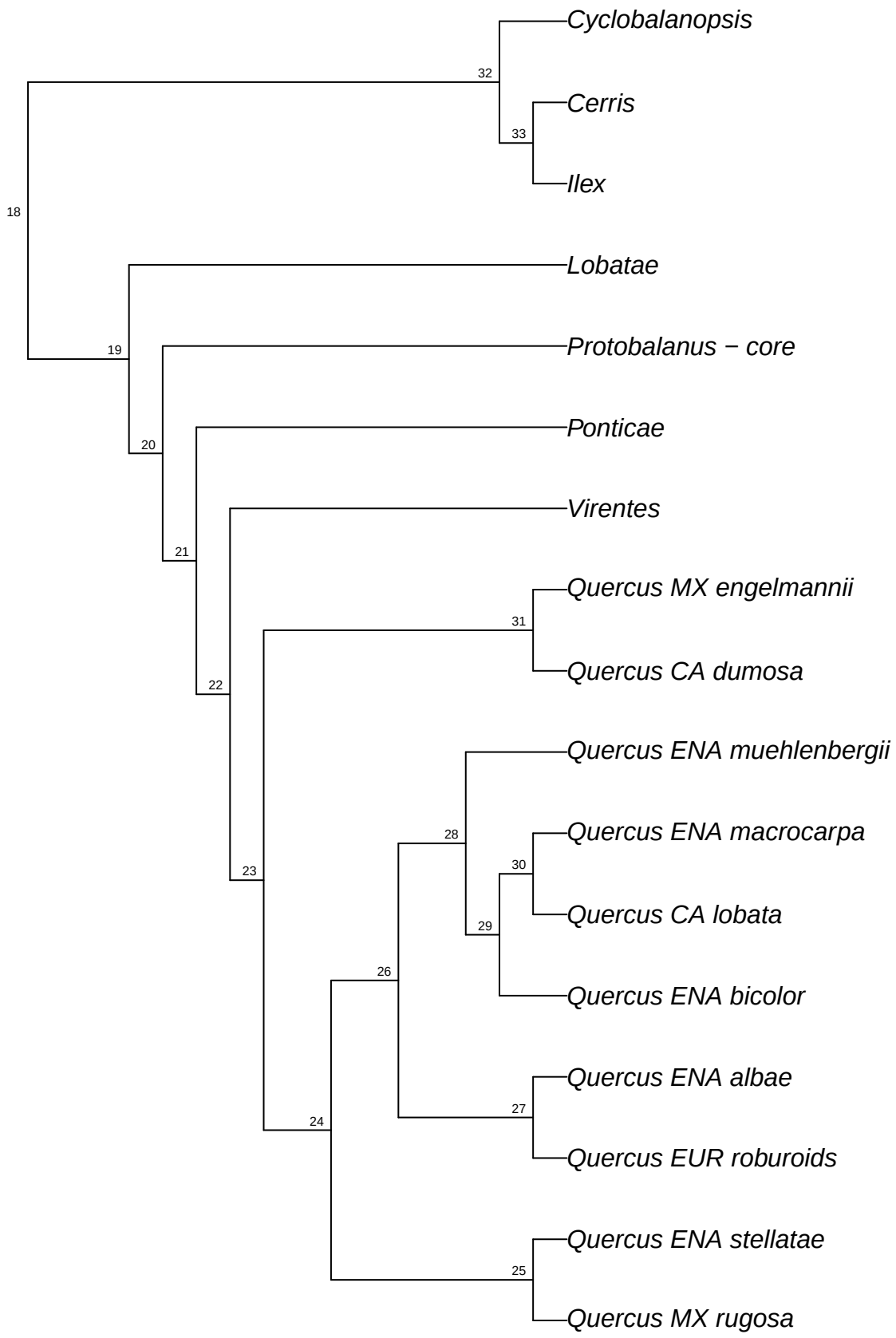

refRAD.ref_alba_raxml.bt062

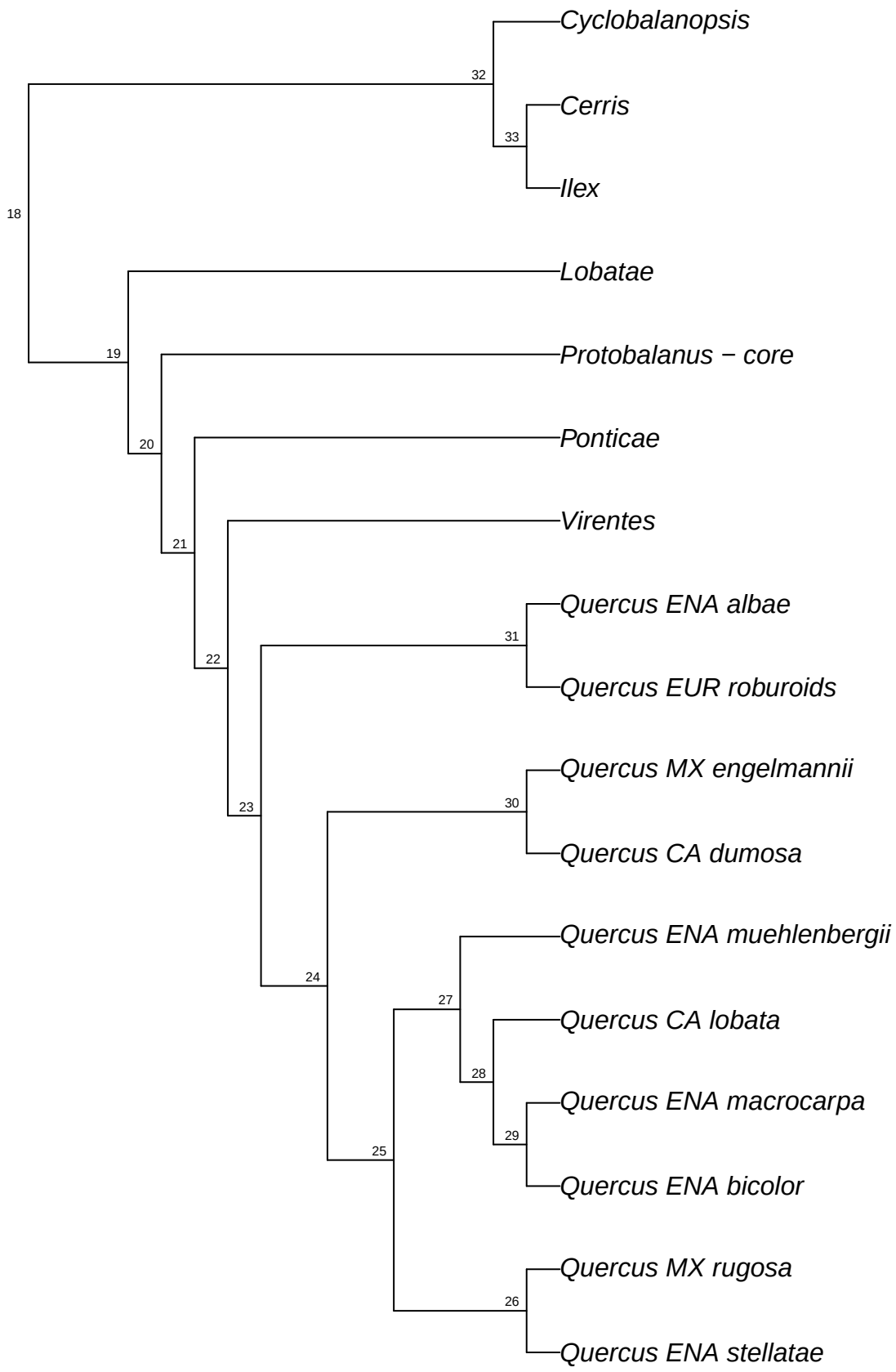

refRAD.ref_alba_raxml.bt063

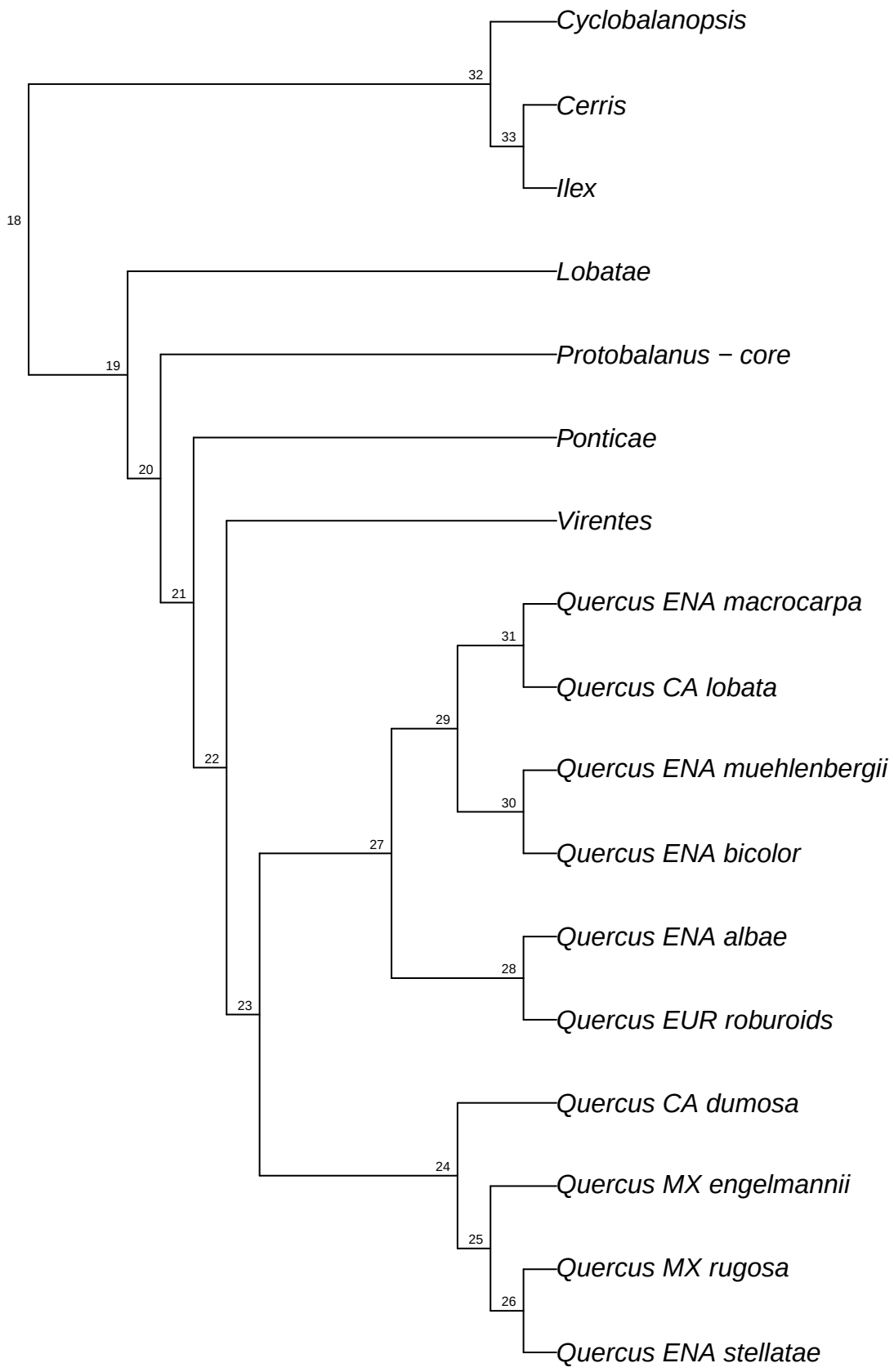

refRAD.ref_alba_raxml.bt064

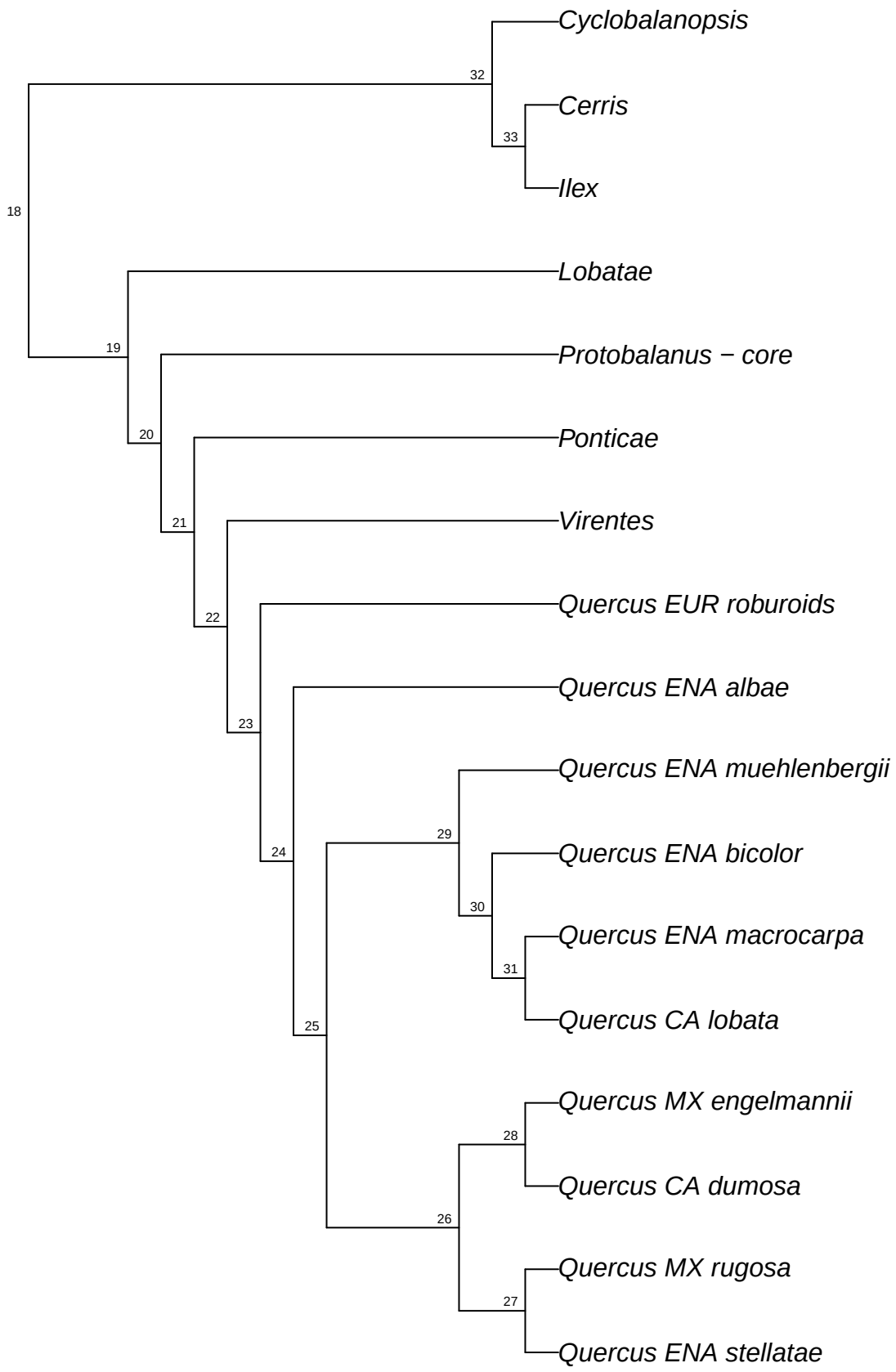

refRAD.ref_alba_raxml.bt065

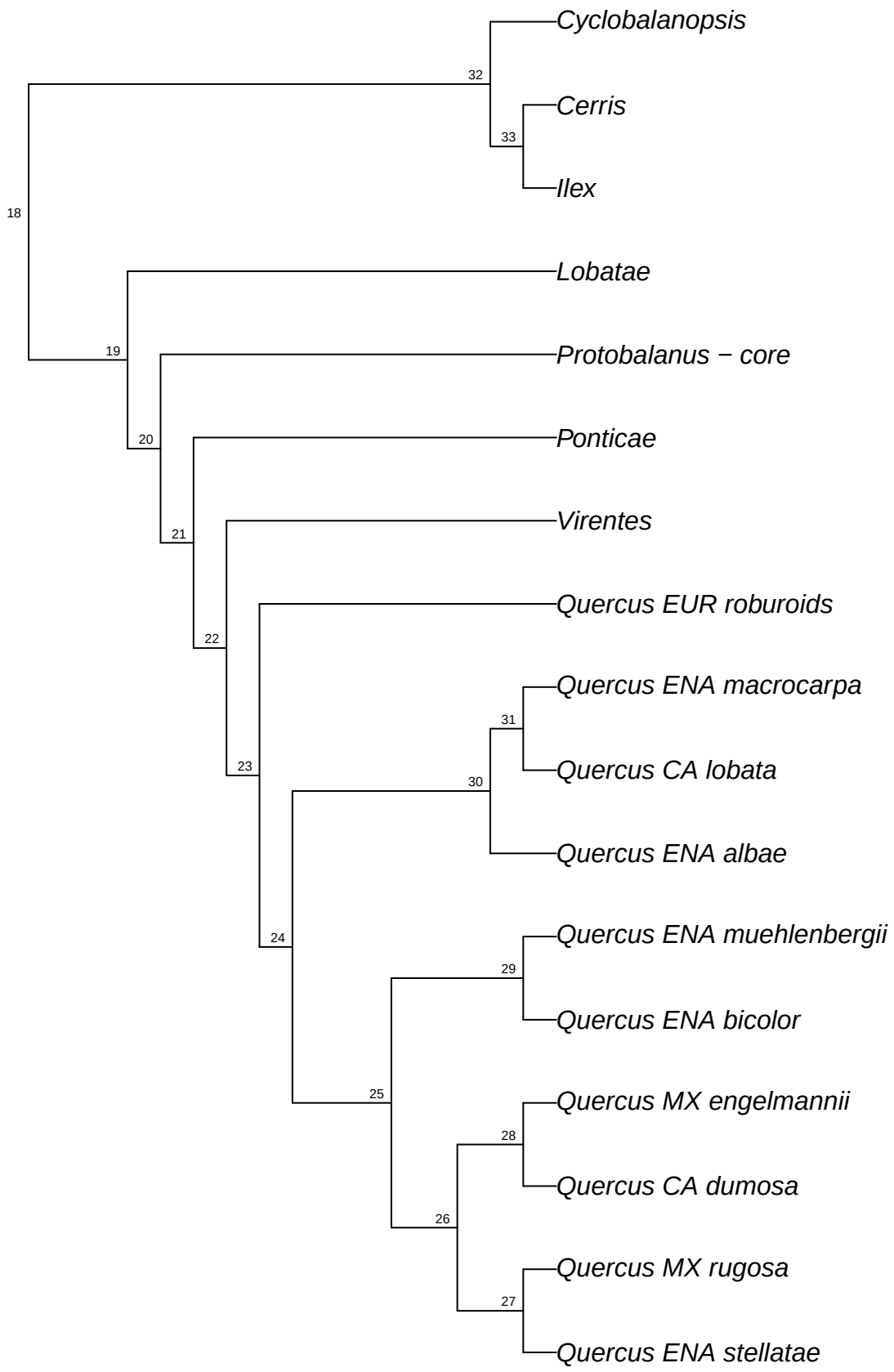

refRAD.ref_alba_raxml.bt066

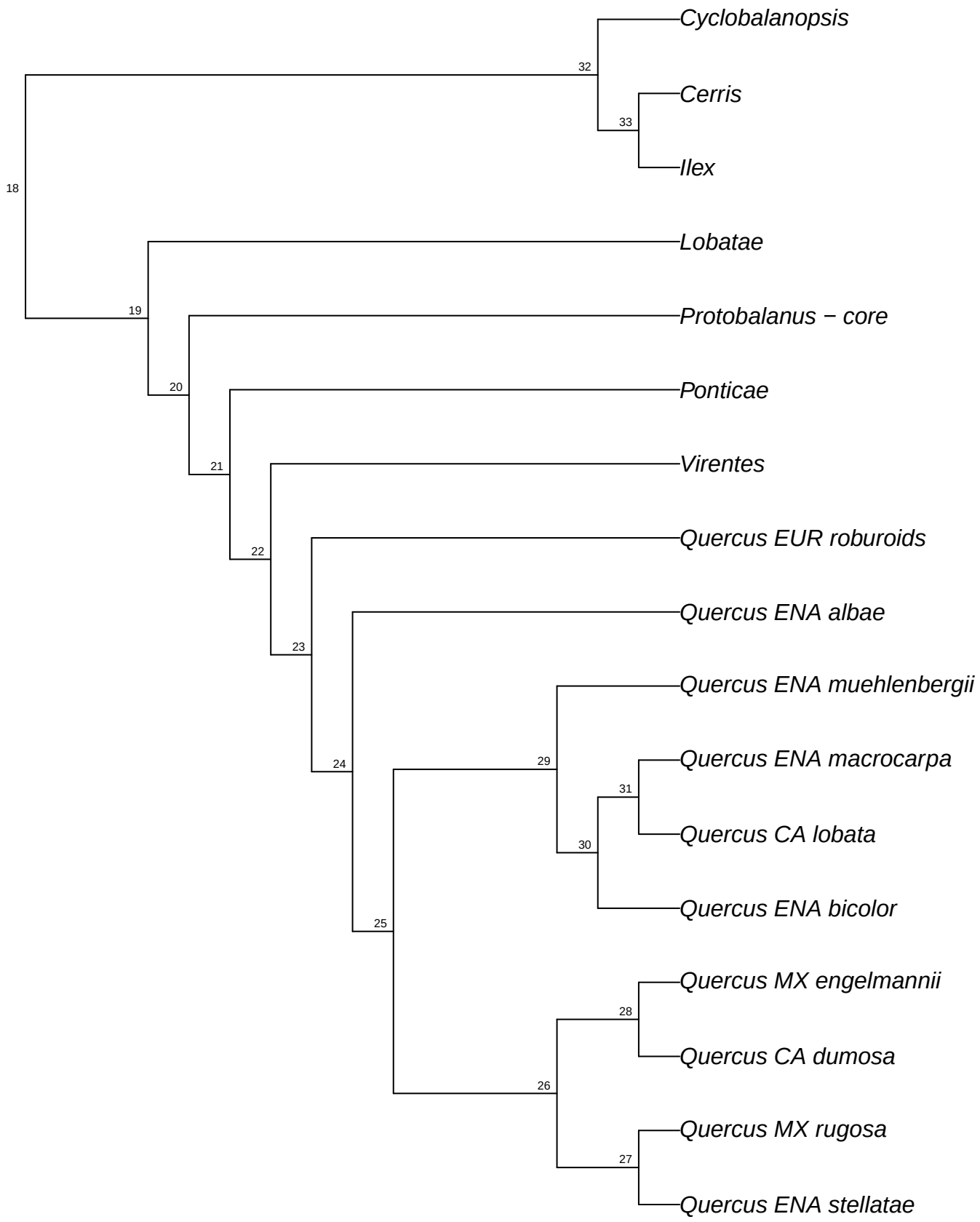

refRAD.ref_alba_raxml.bt067

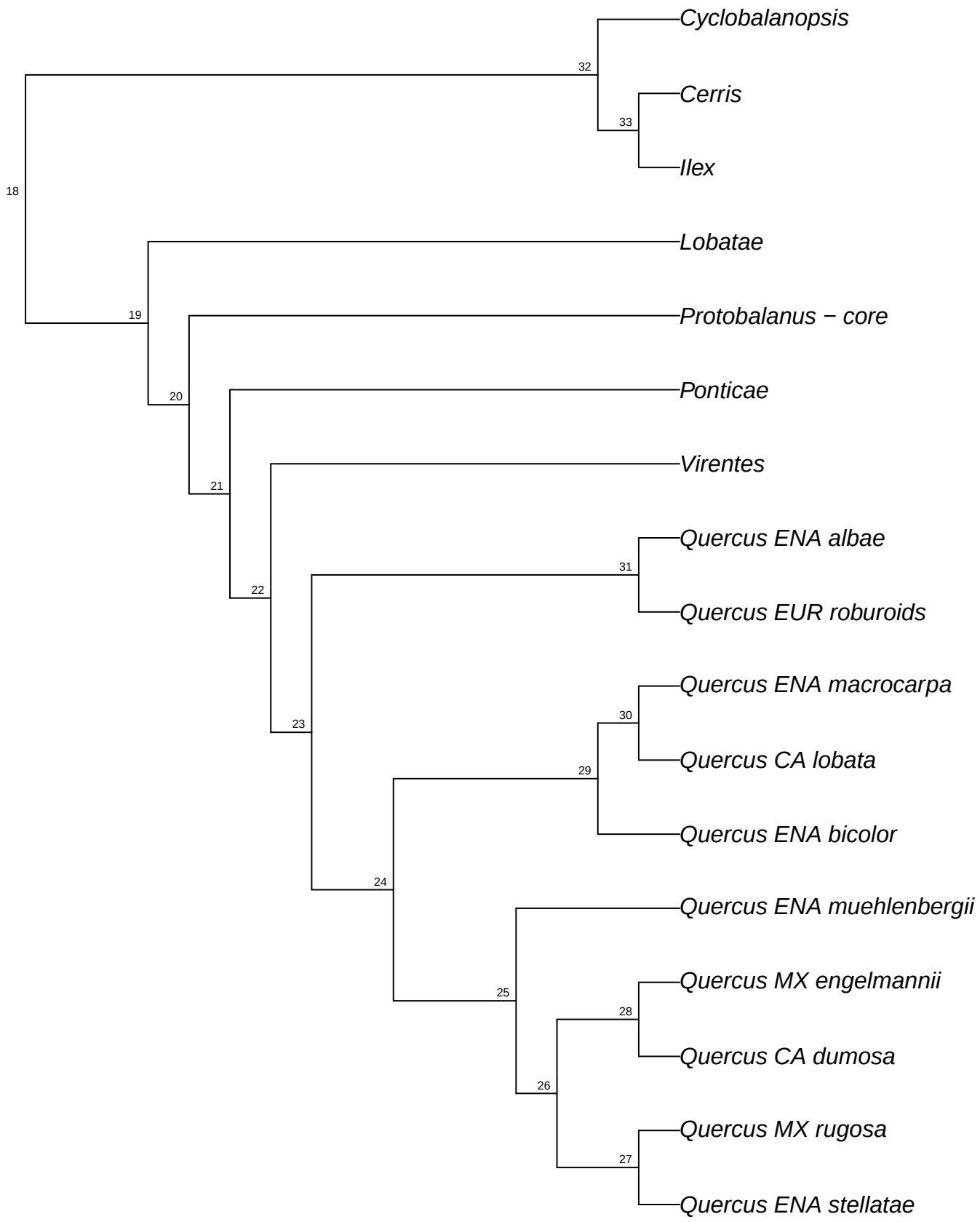

refRAD.ref_alba_raxml.bt068

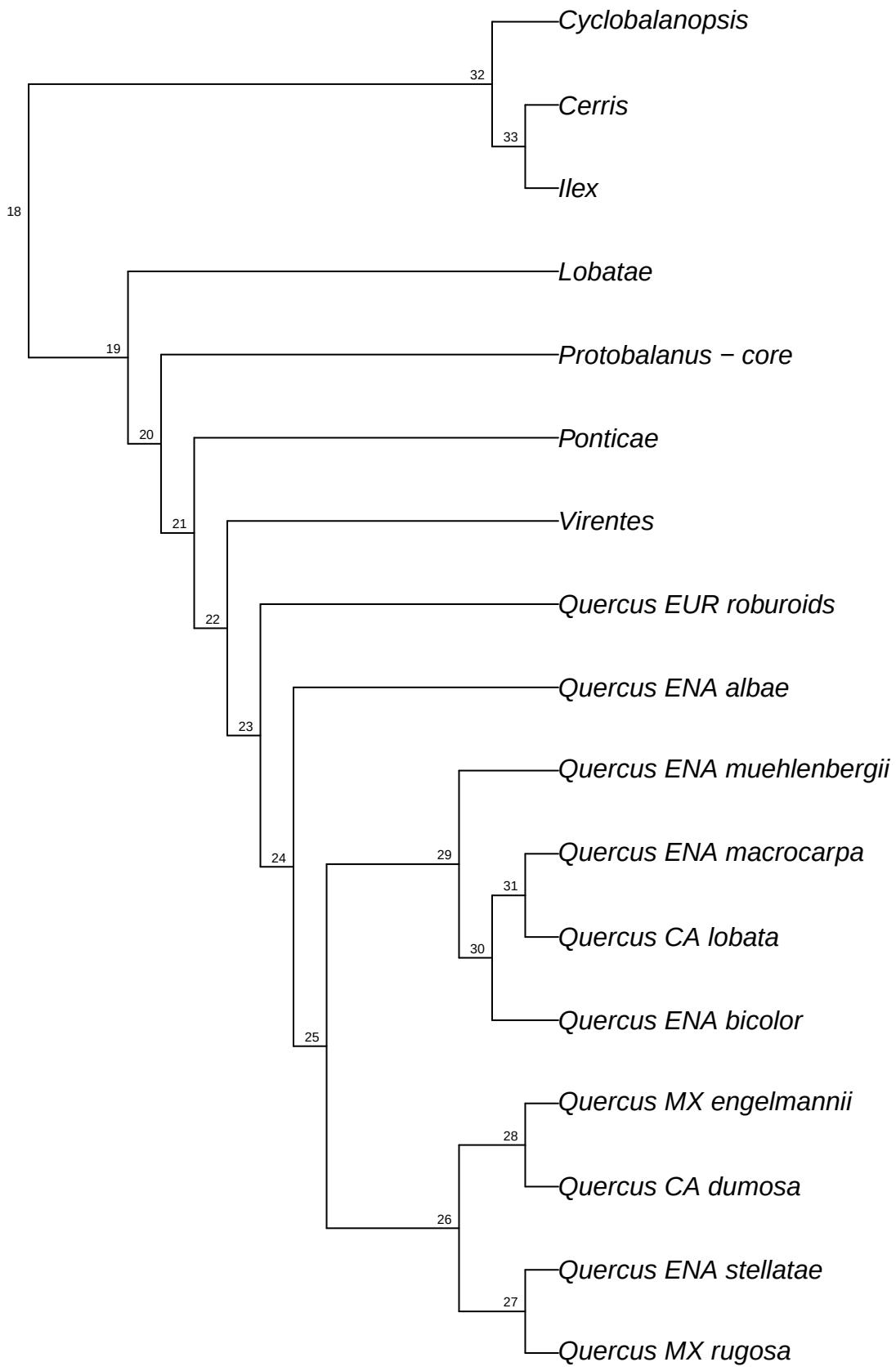

refRAD.ref_alba_raxml.bt069

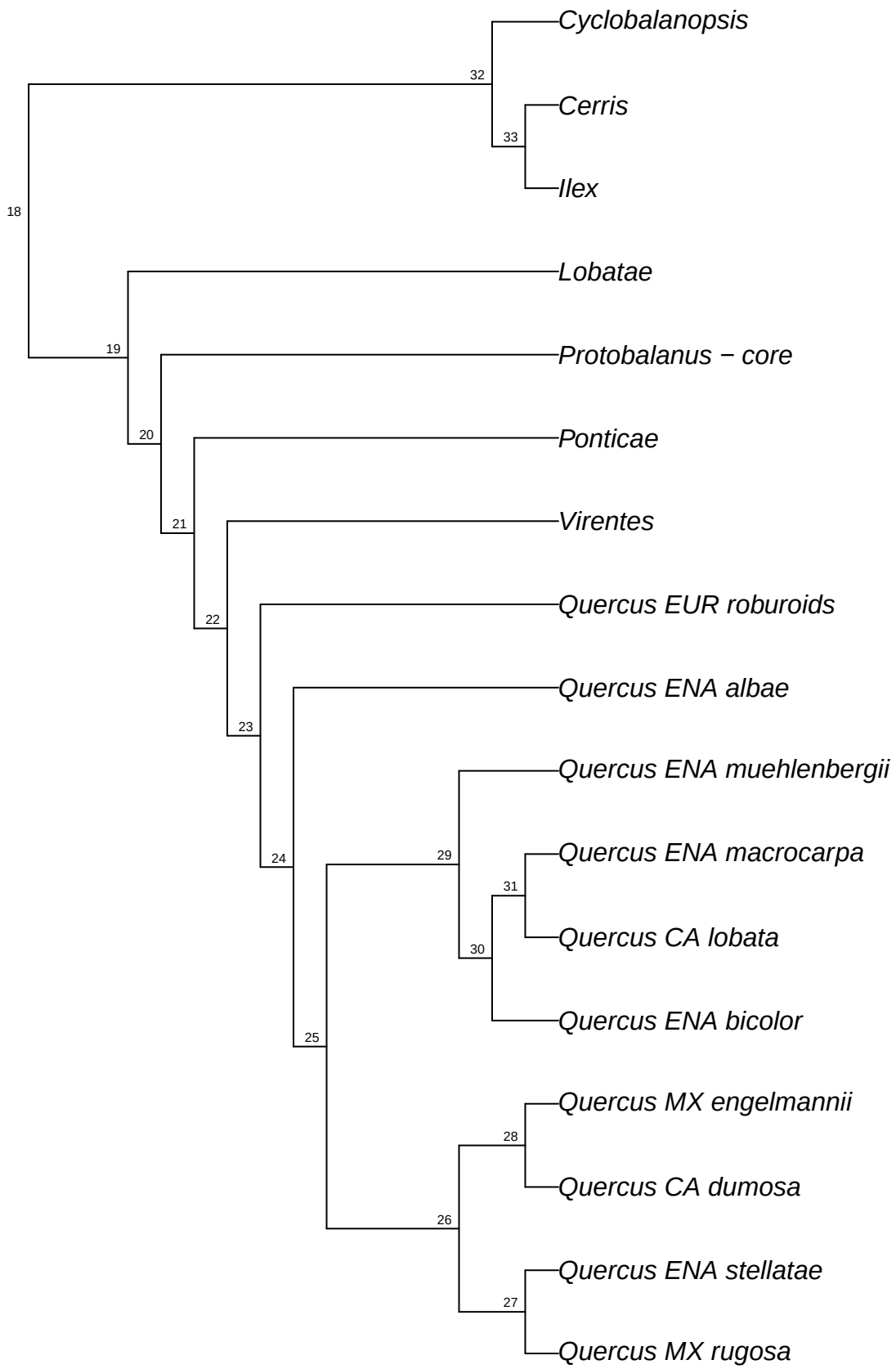

refRAD.ref_alba_raxml.bt070

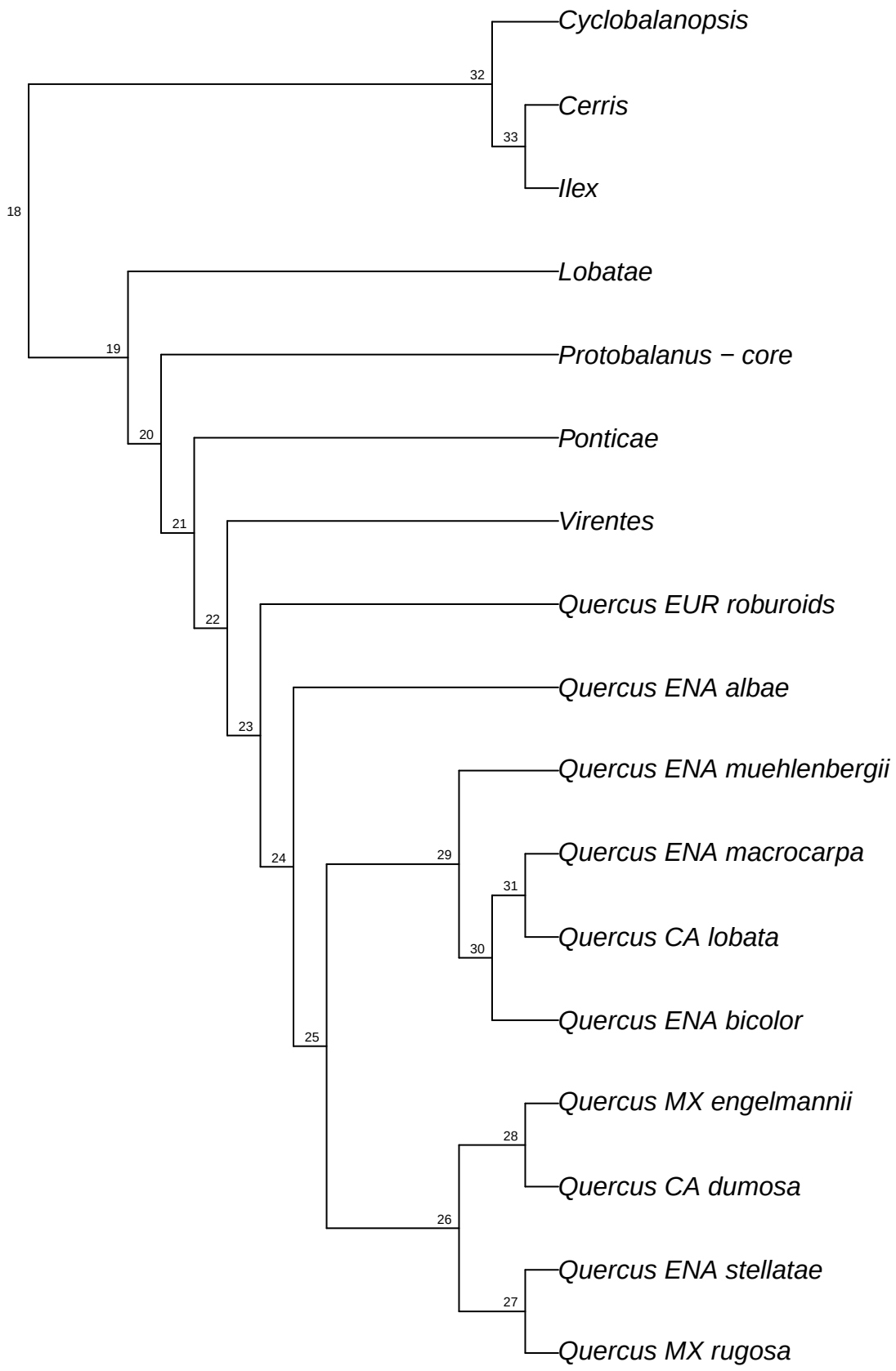

refRAD.ref_alba_raxml.bt071

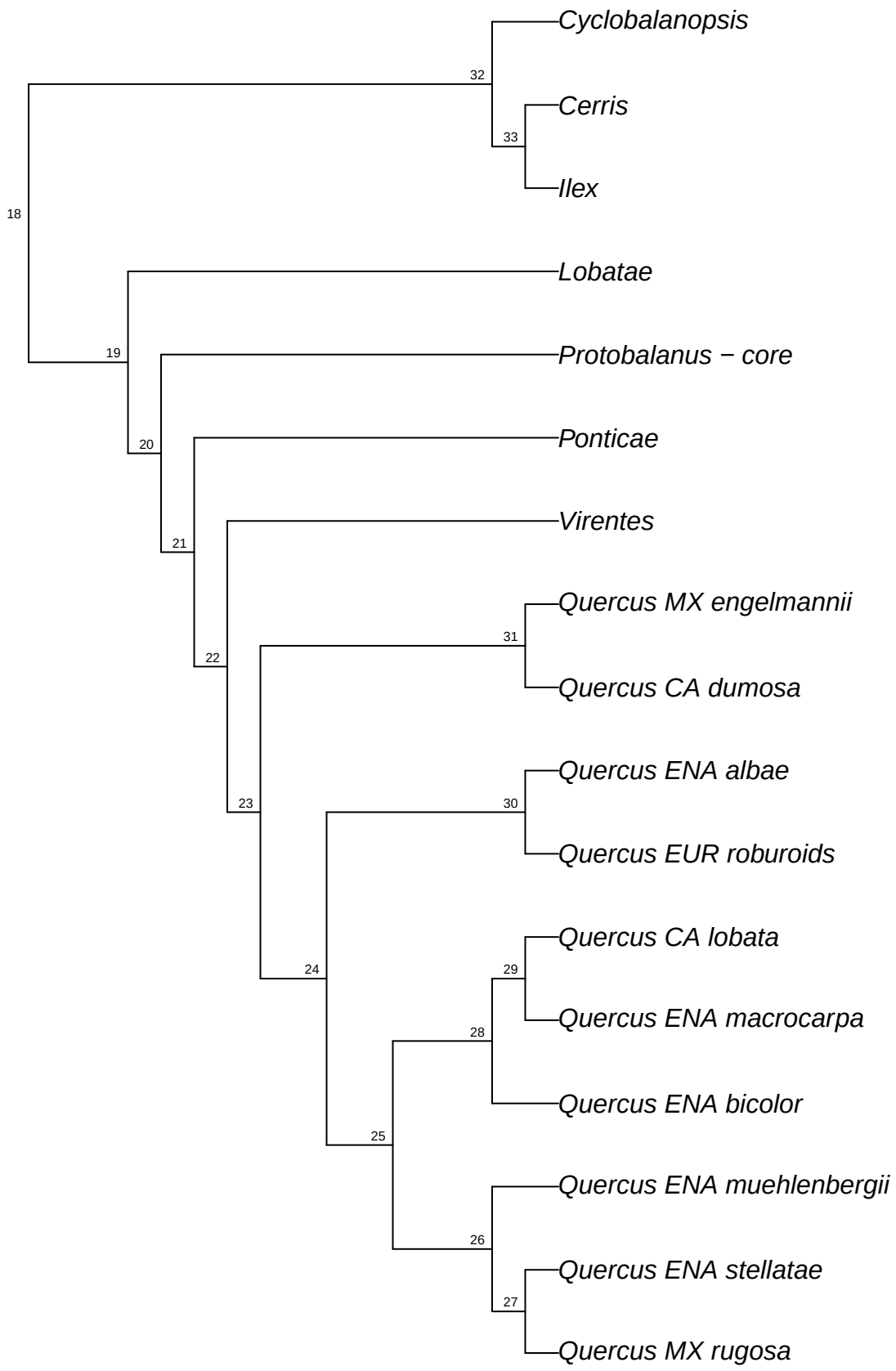

refRAD.ref_alba_raxml.bt072

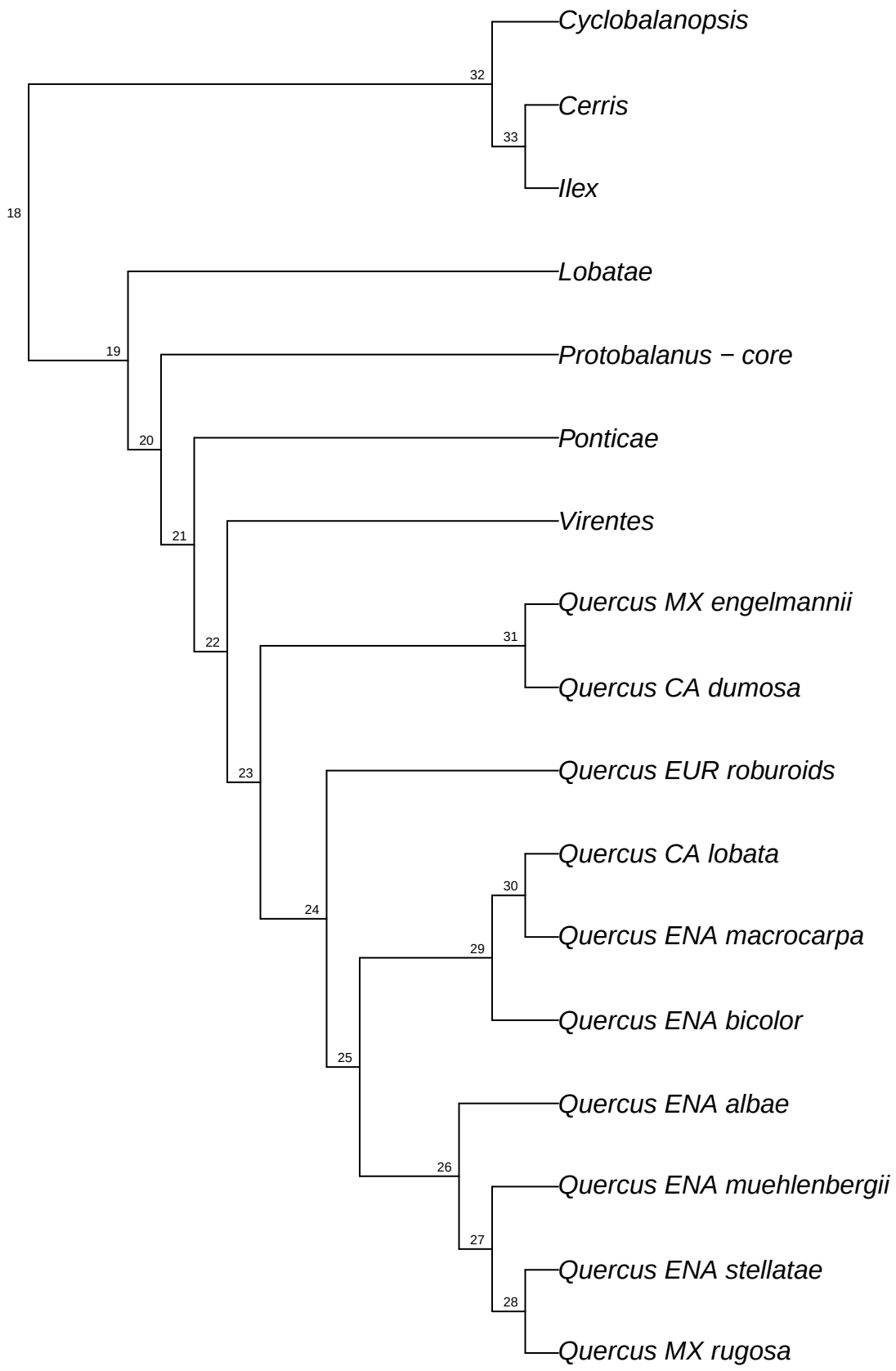

refRAD.ref_alba_raxml.bt073

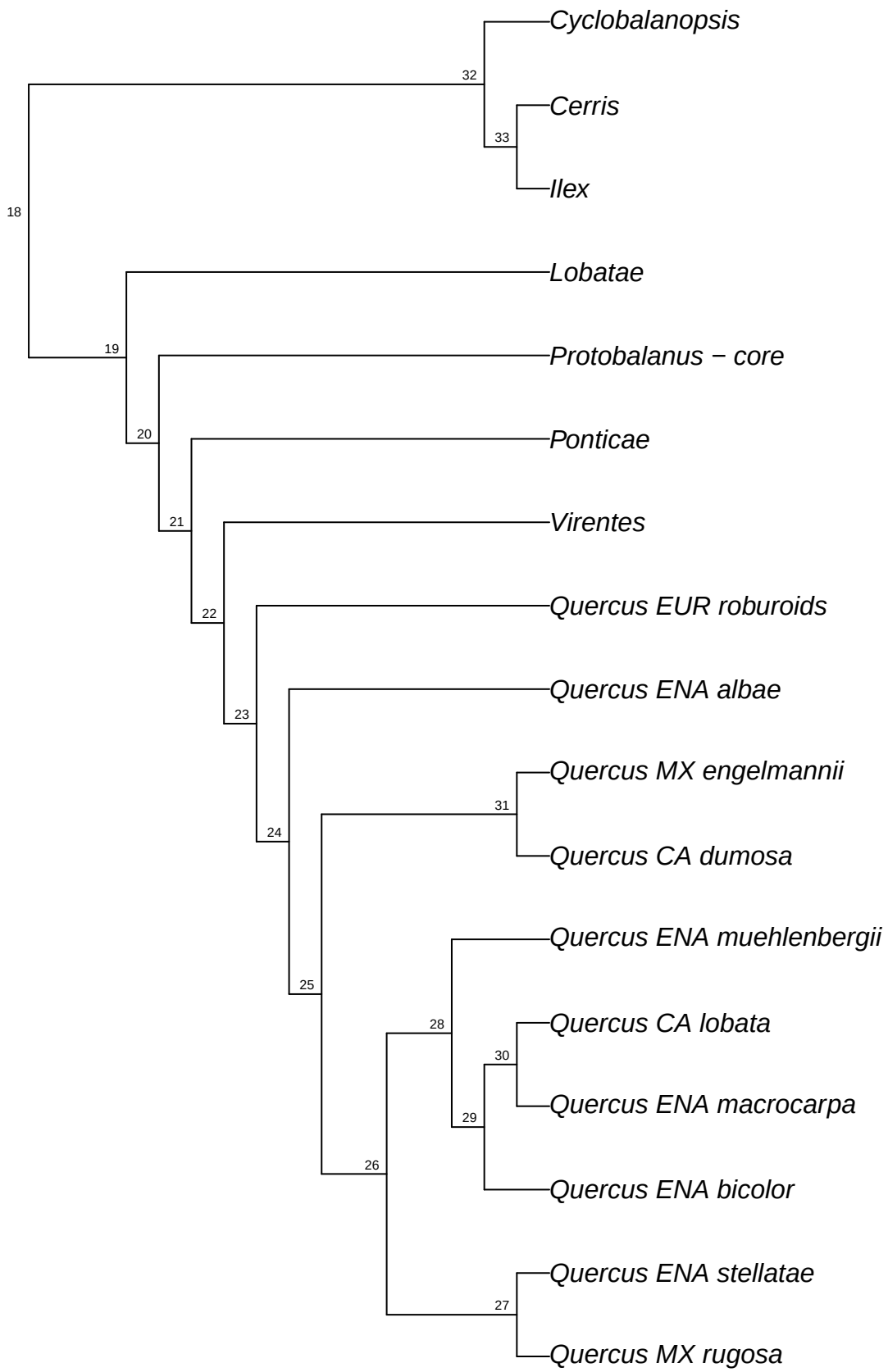

refRAD.ref_alba_raxml.bt074

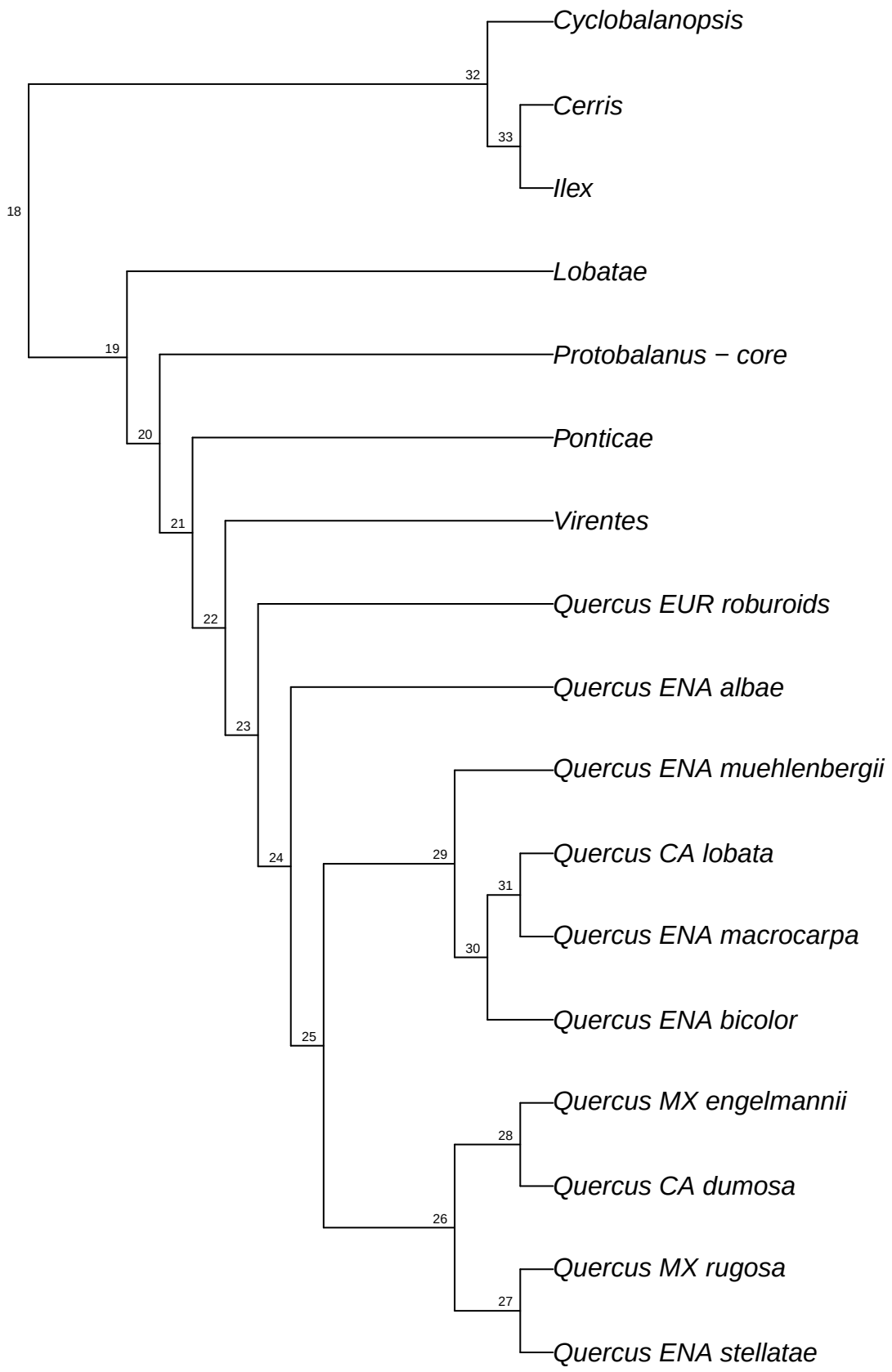

refRAD.ref_alba_raxml.bt075

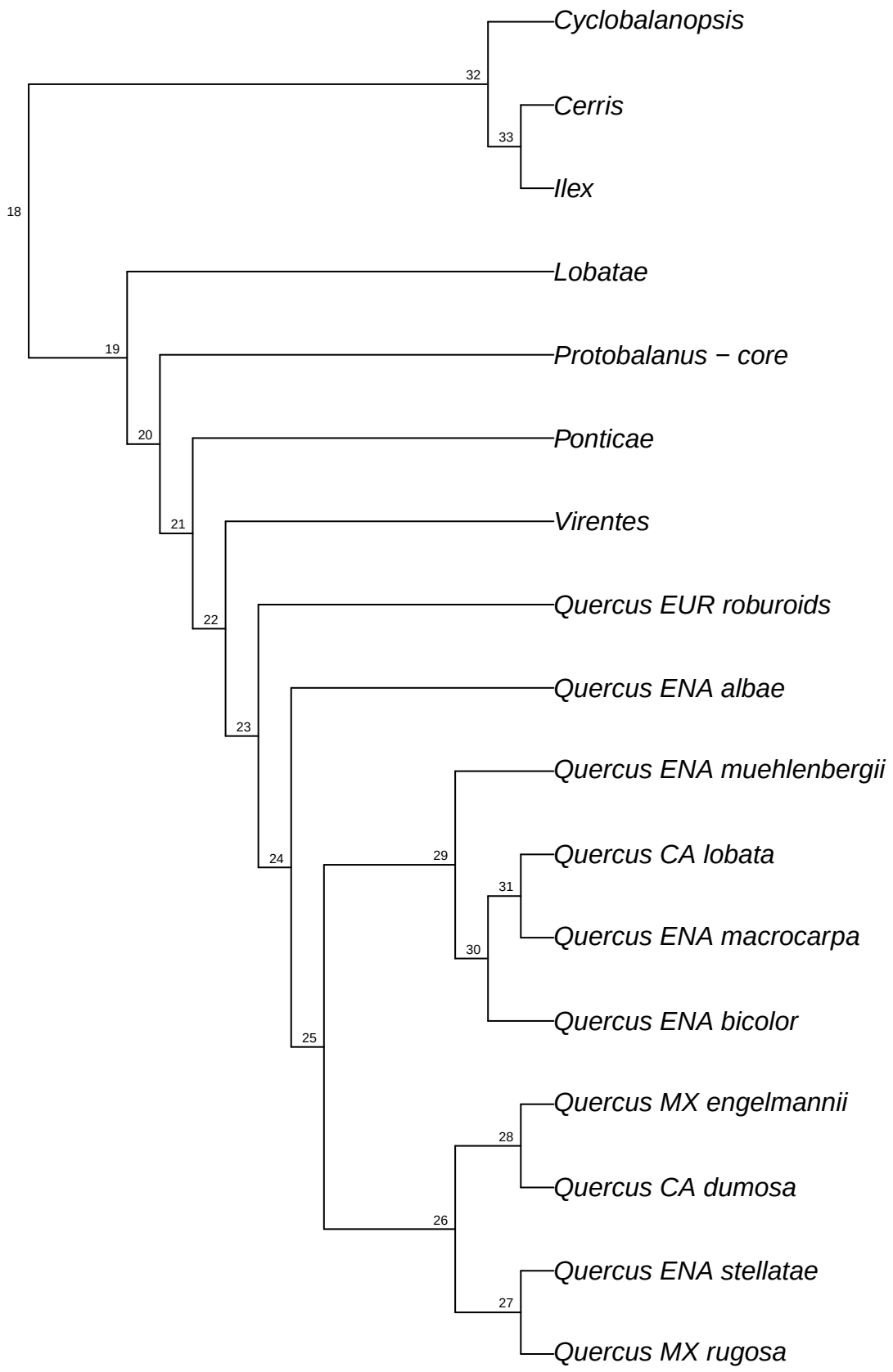

refRAD.ref_alba_raxml.bt076

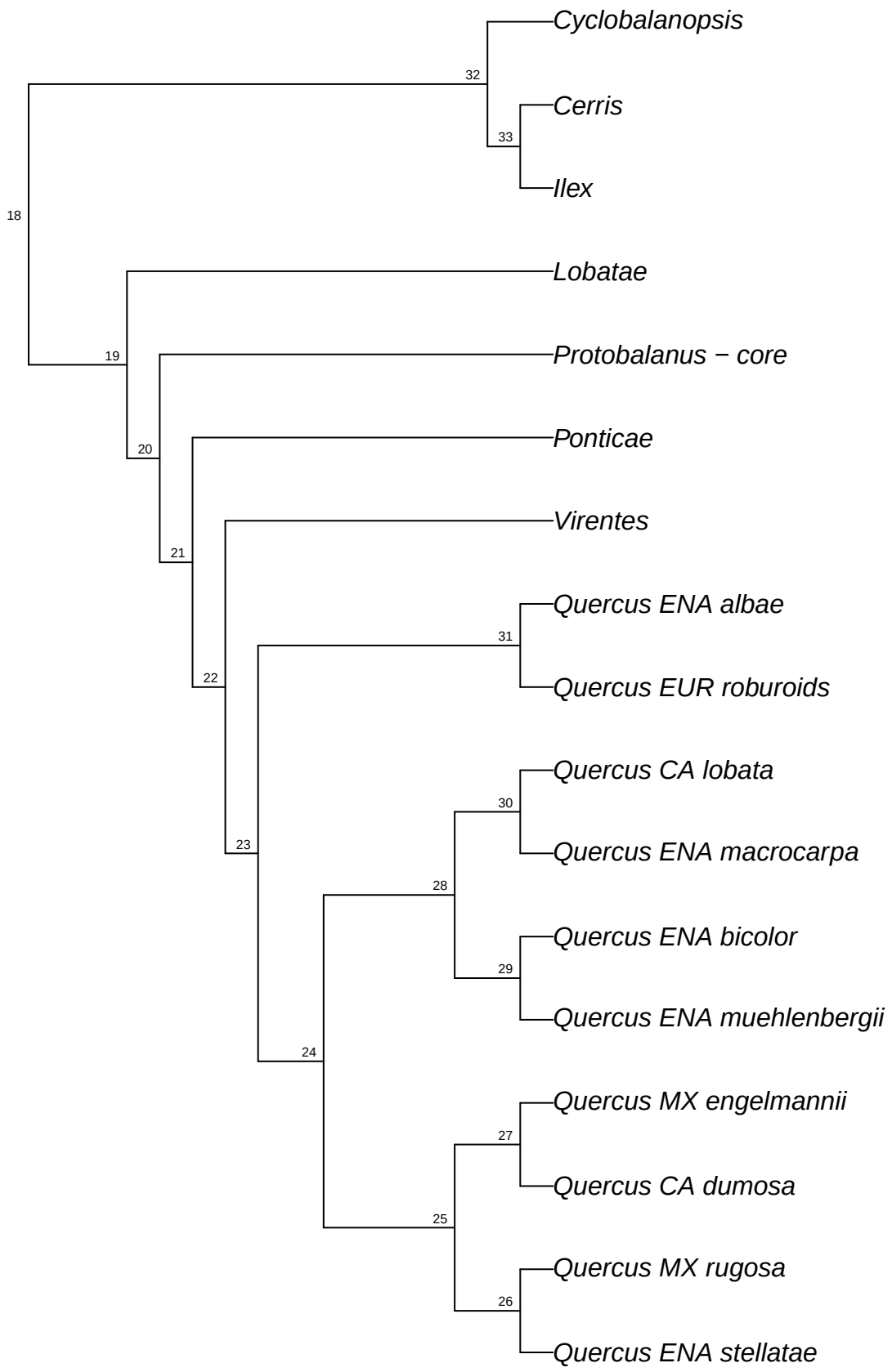

refRAD.ref_alba_raxml.bt077

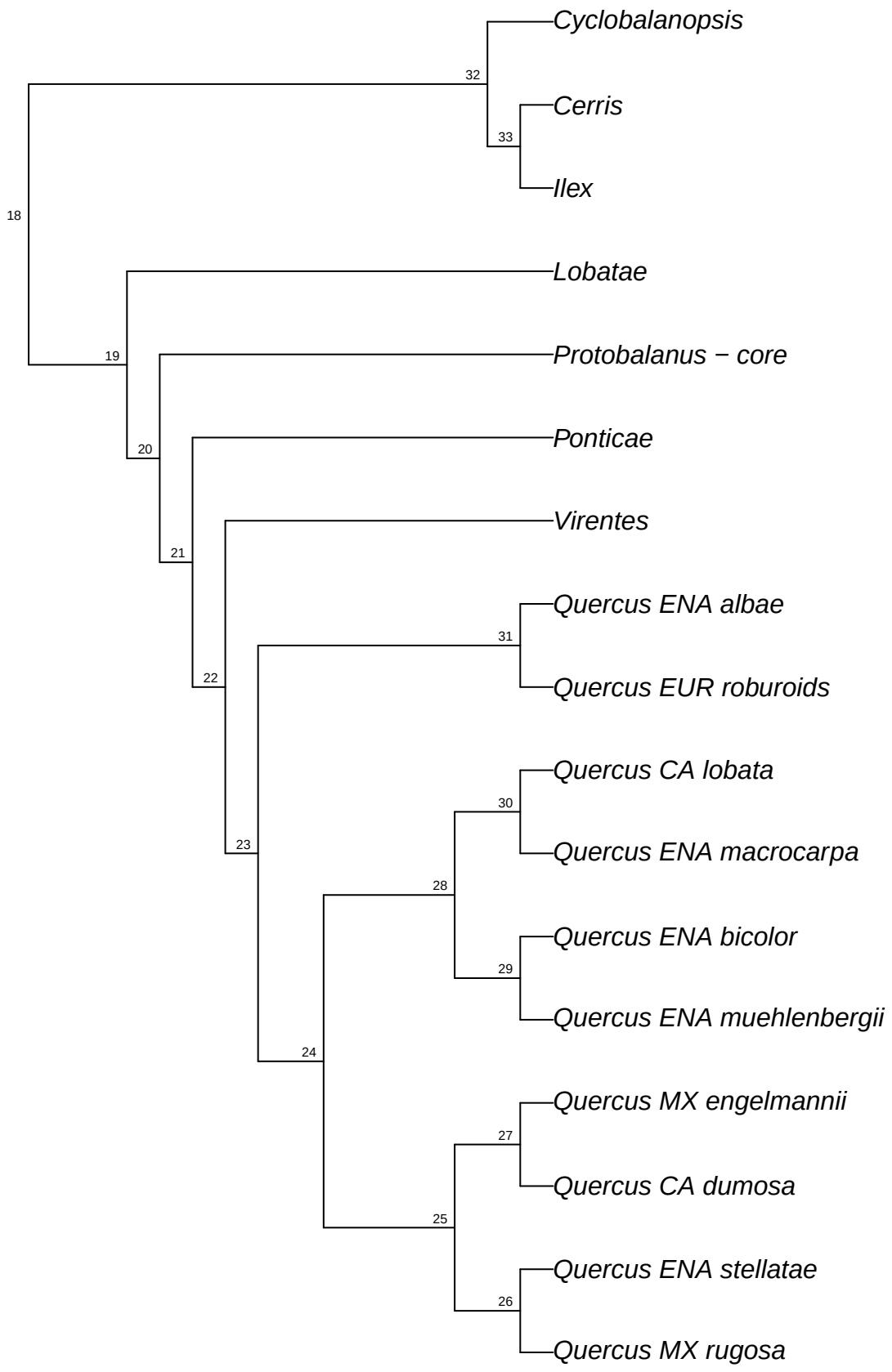

refRAD.ref_alba_raxml.bt078

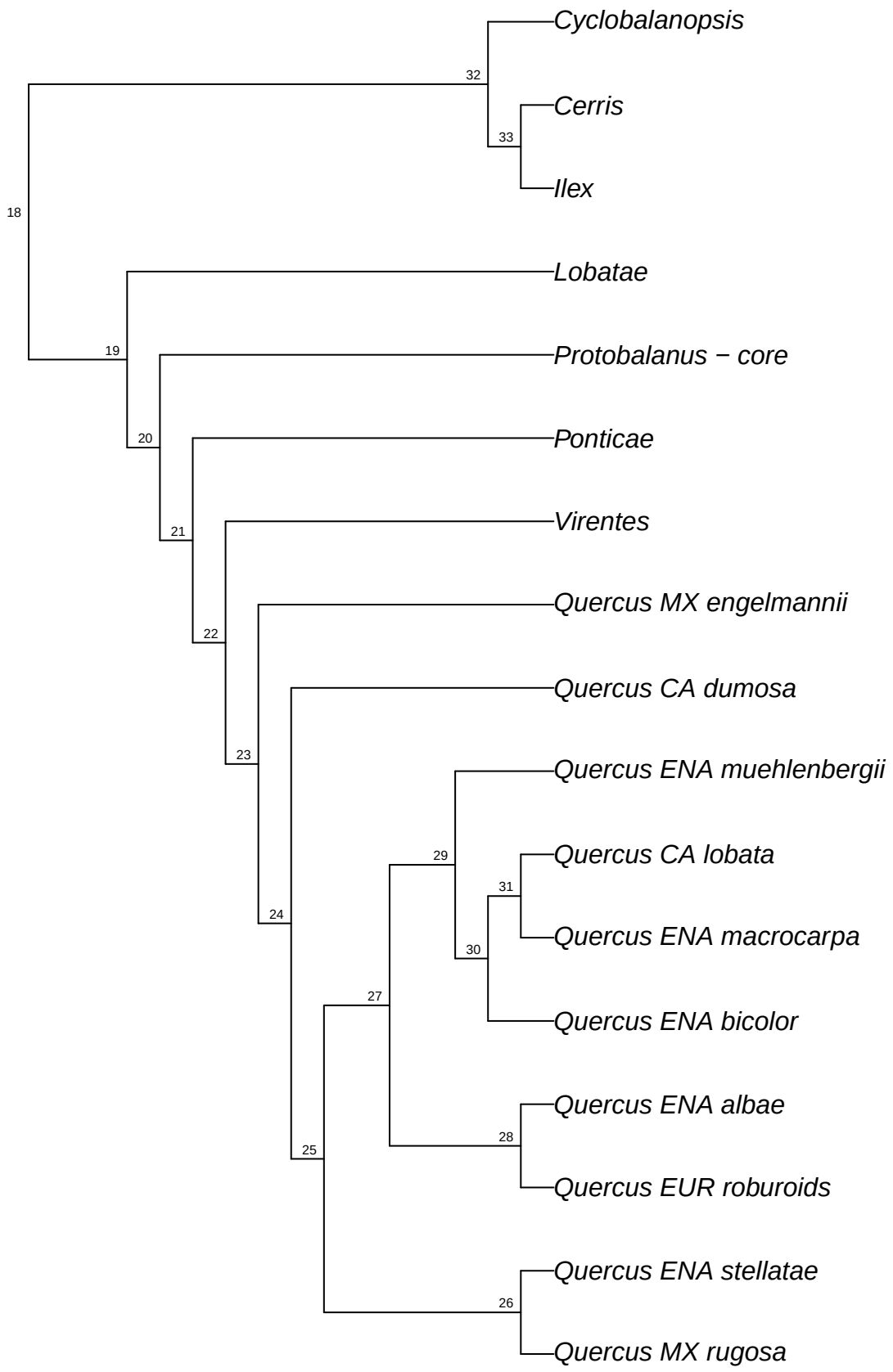

refRAD.ref_alba_raxml.bt079

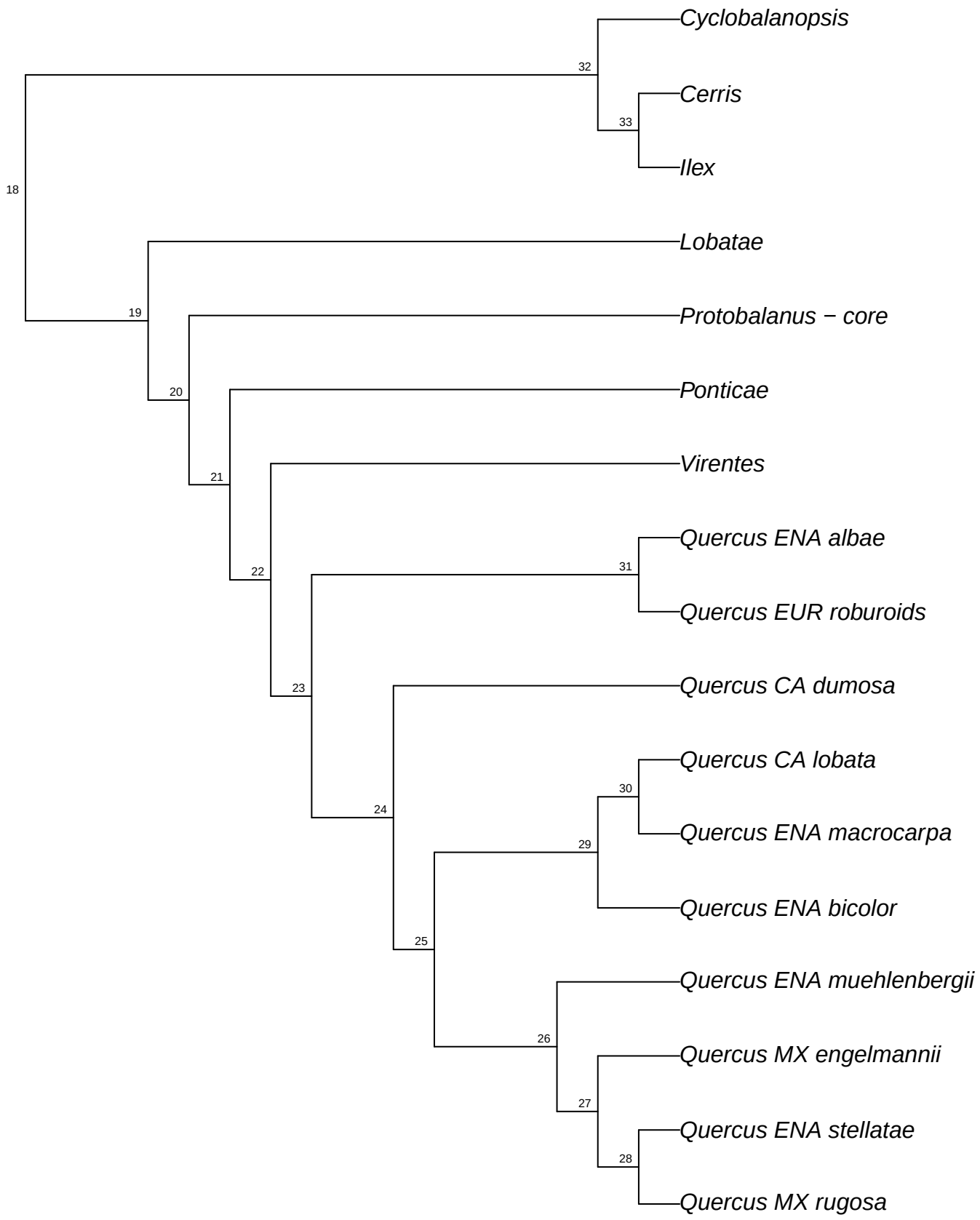

refRAD.ref_alba_raxml.bt080

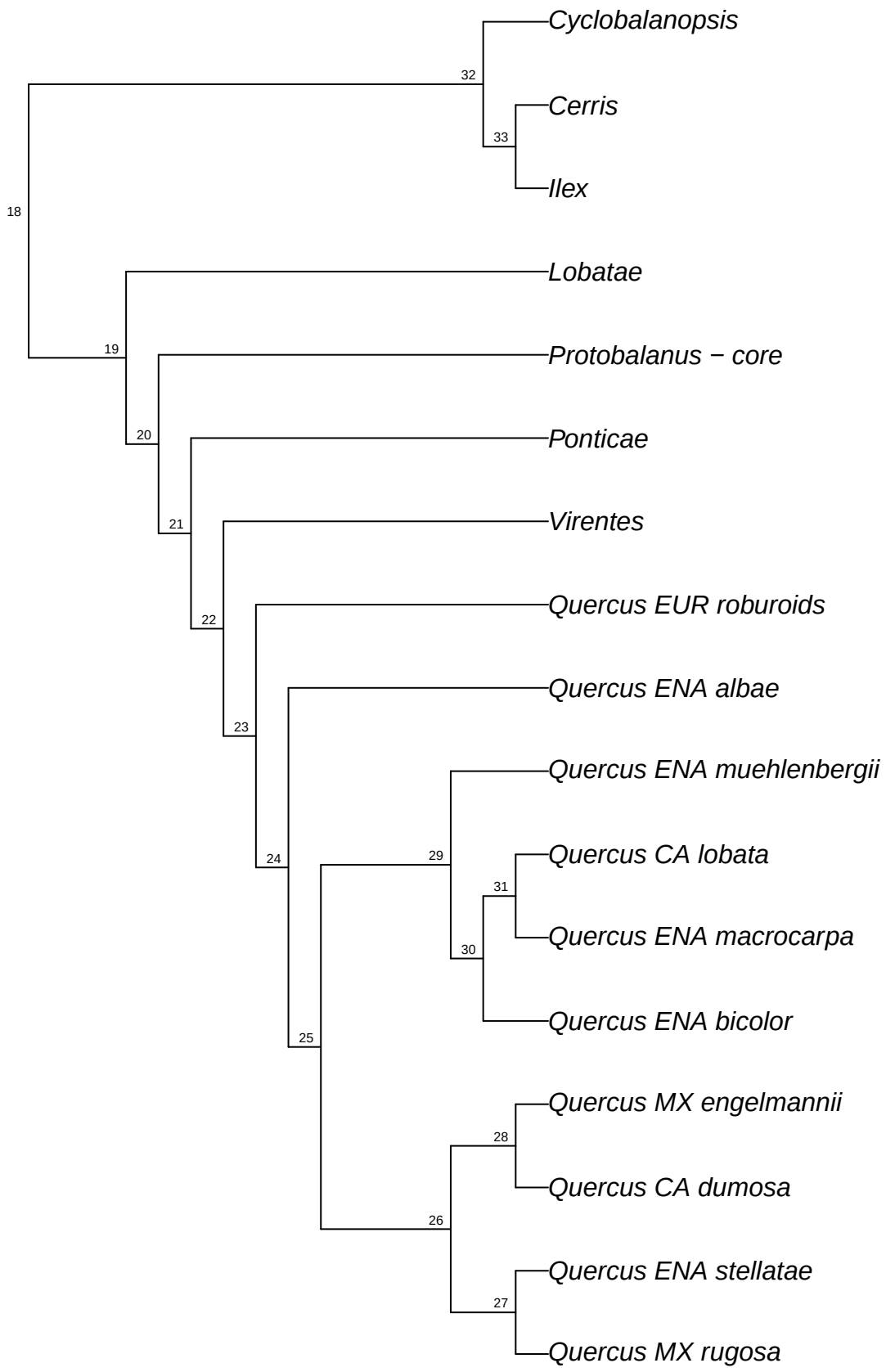

refRAD.ref_alba_raxml.bt081

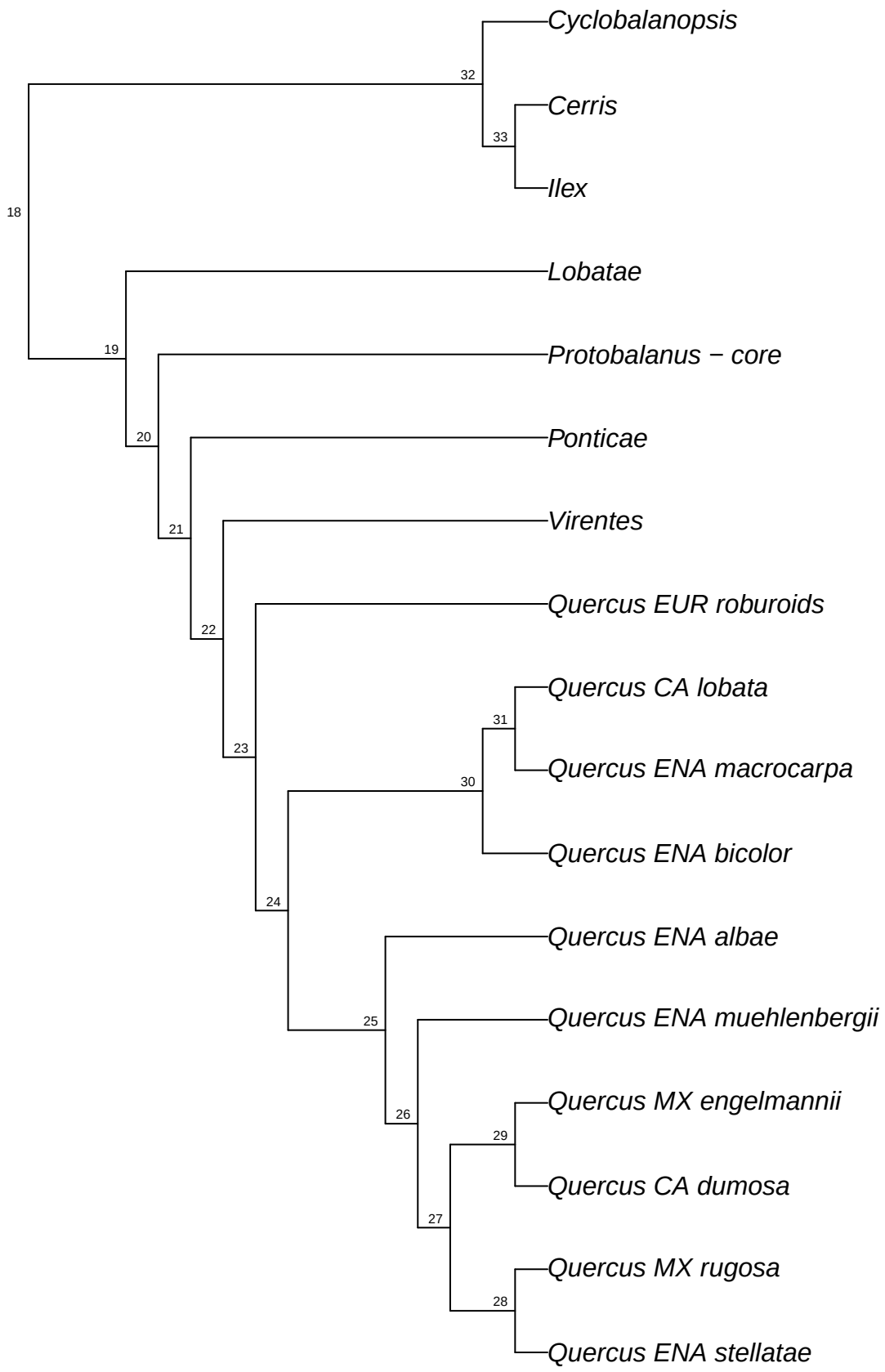

refRAD.ref_alba_raxml.bt082

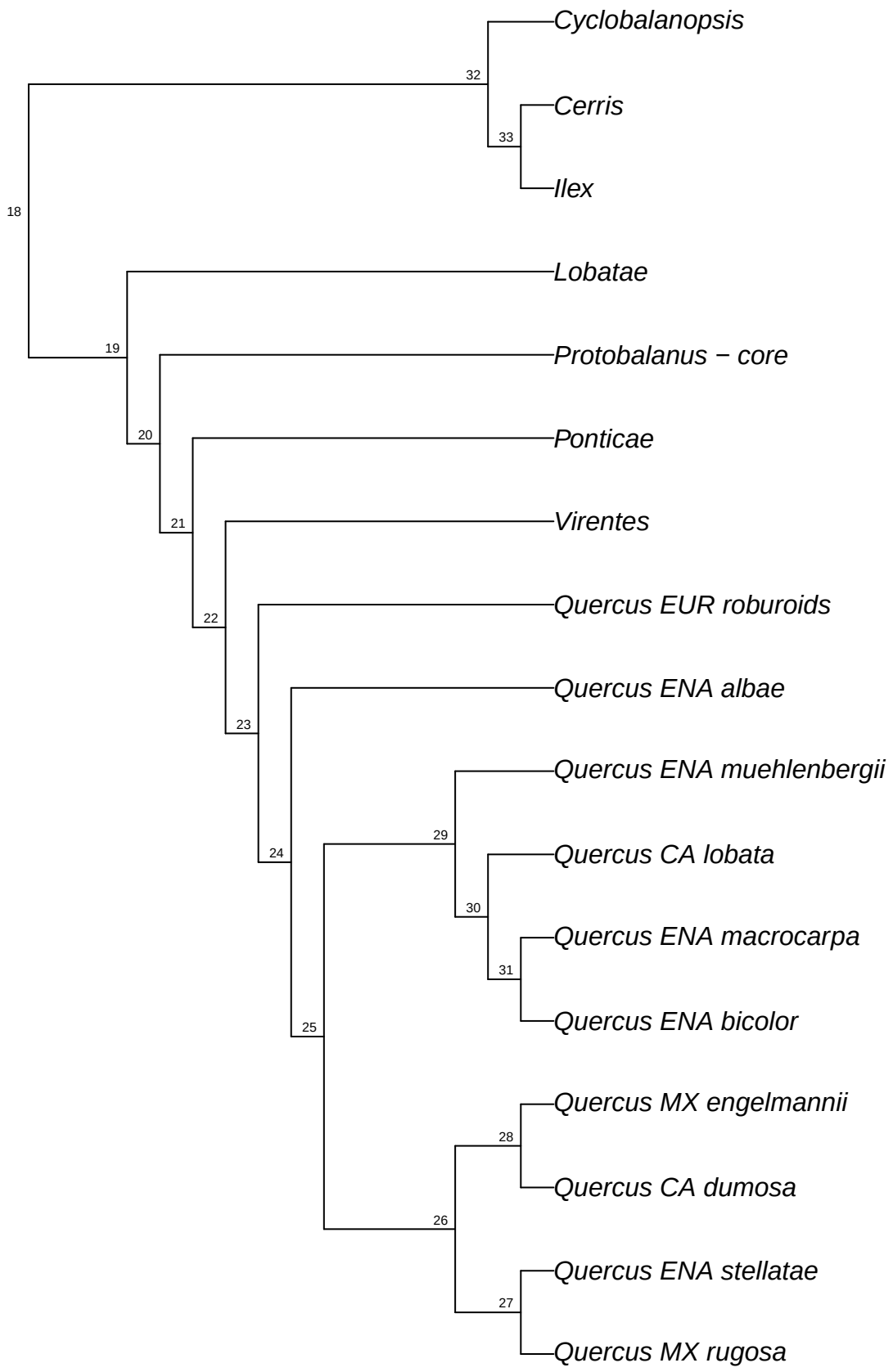

refRAD.ref_alba_raxml.bt083

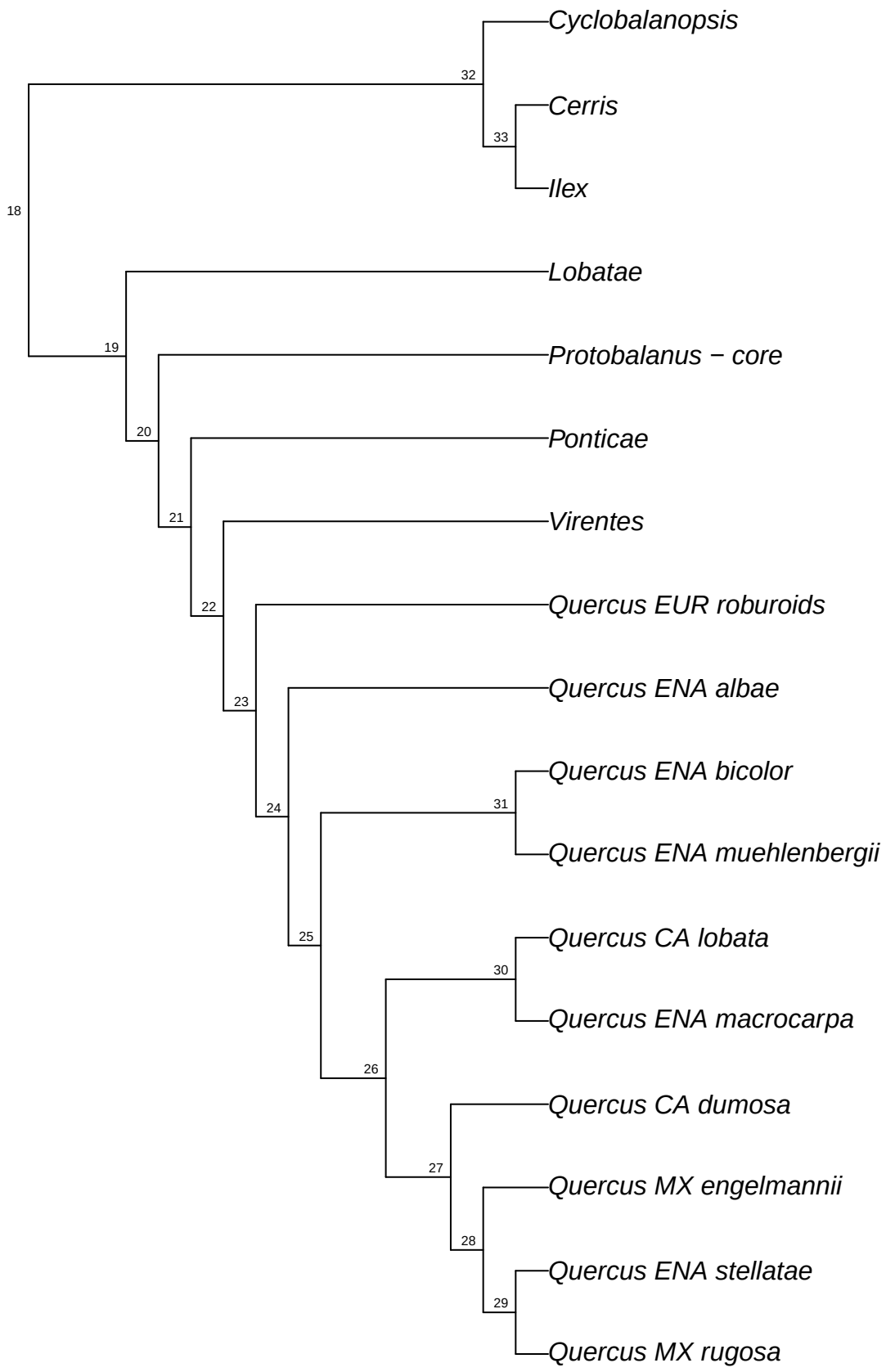

refRAD.ref_alba_raxml.bt084

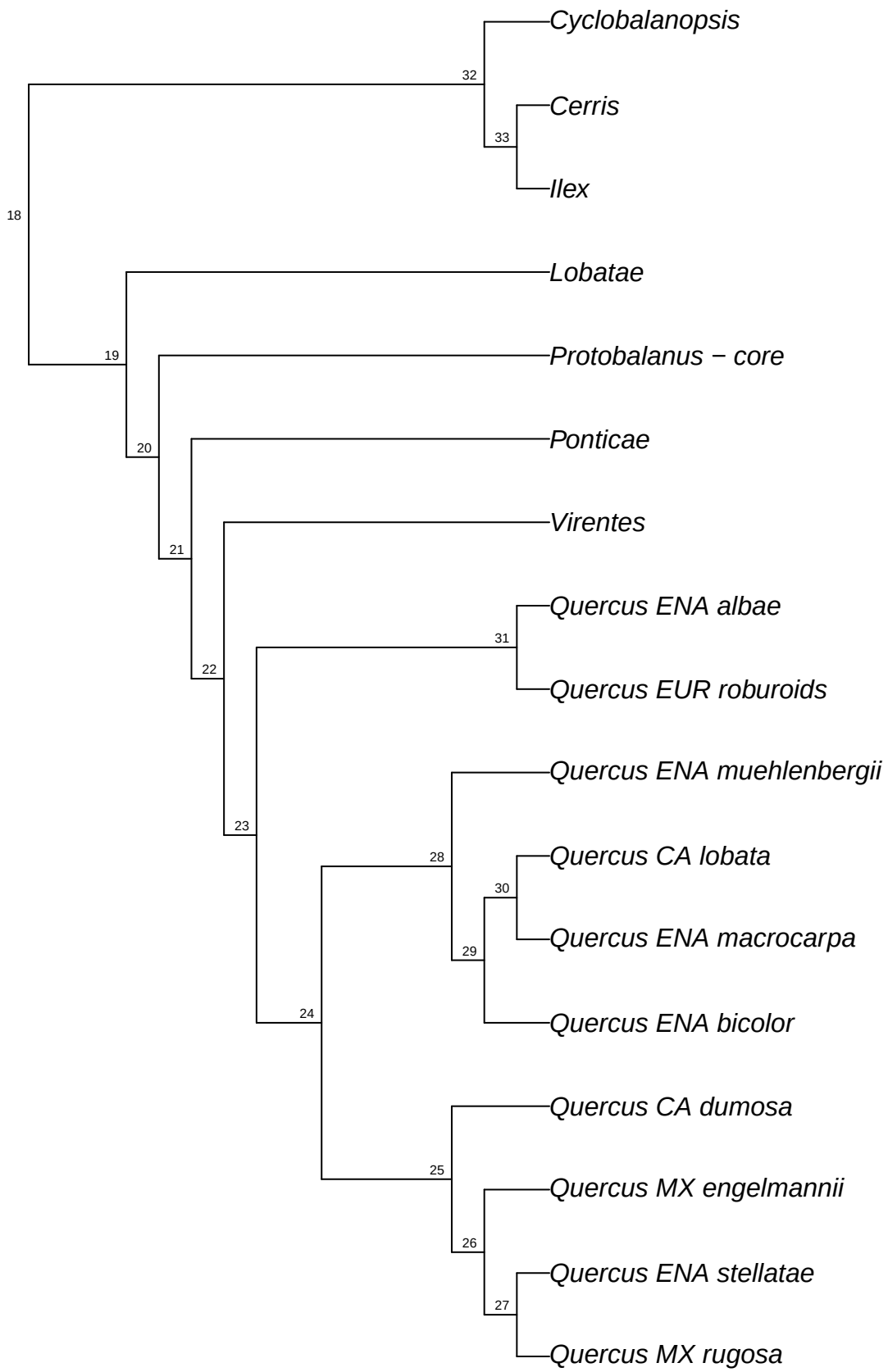

refRAD.ref_alba_raxml.bt085

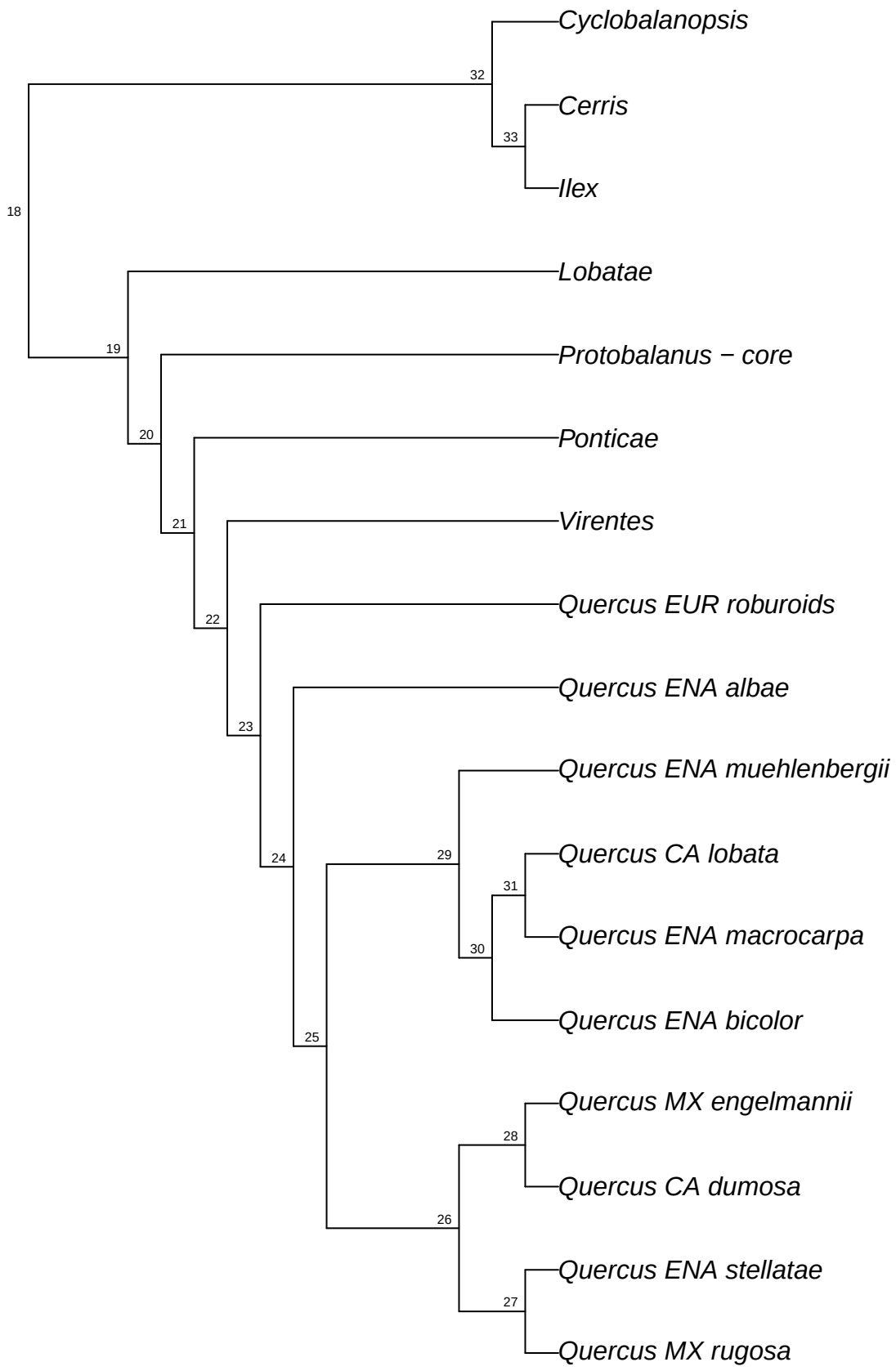

refRAD.ref_alba_raxml.bt086

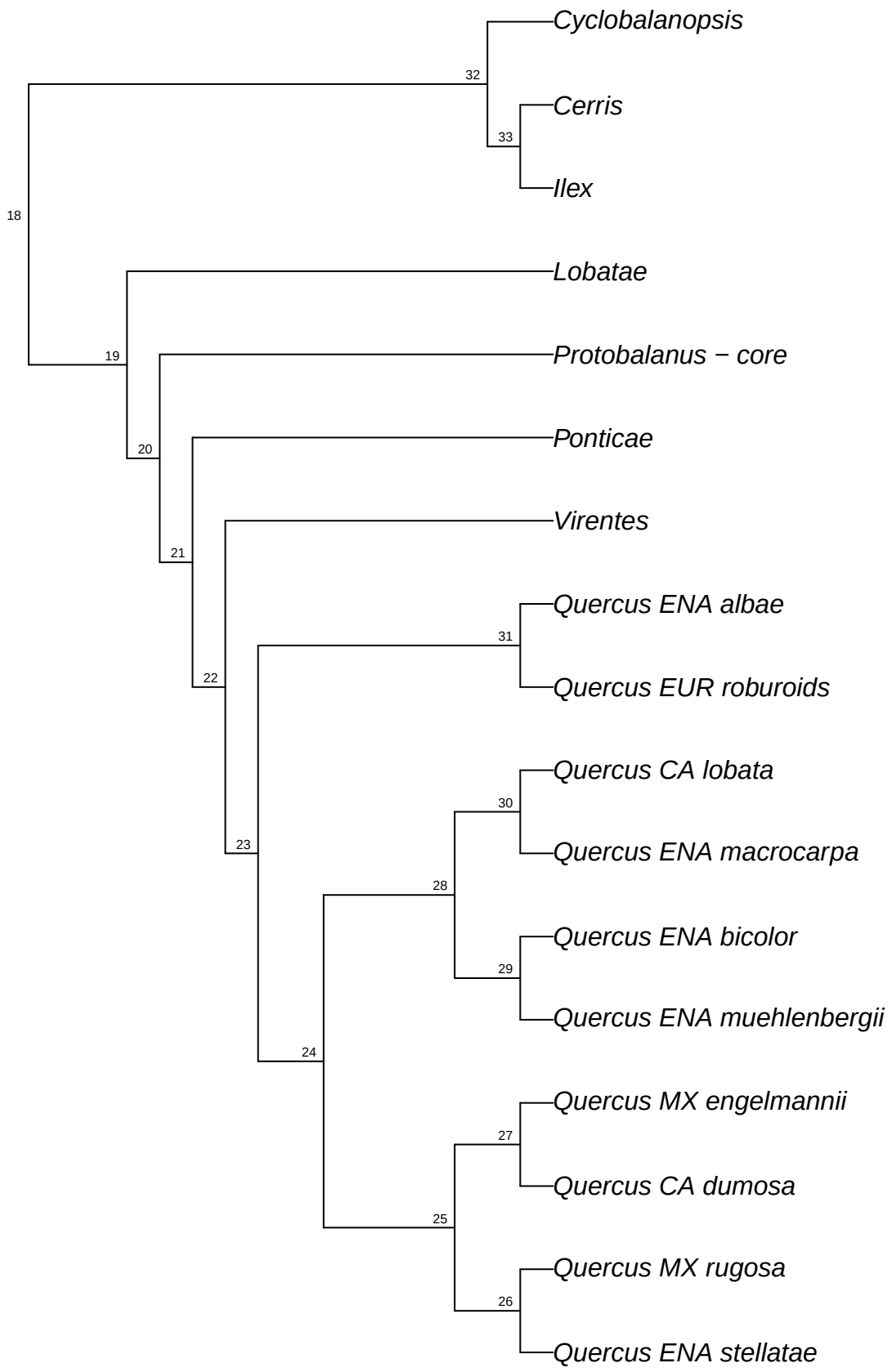

refRAD.ref_alba_raxml.bt087

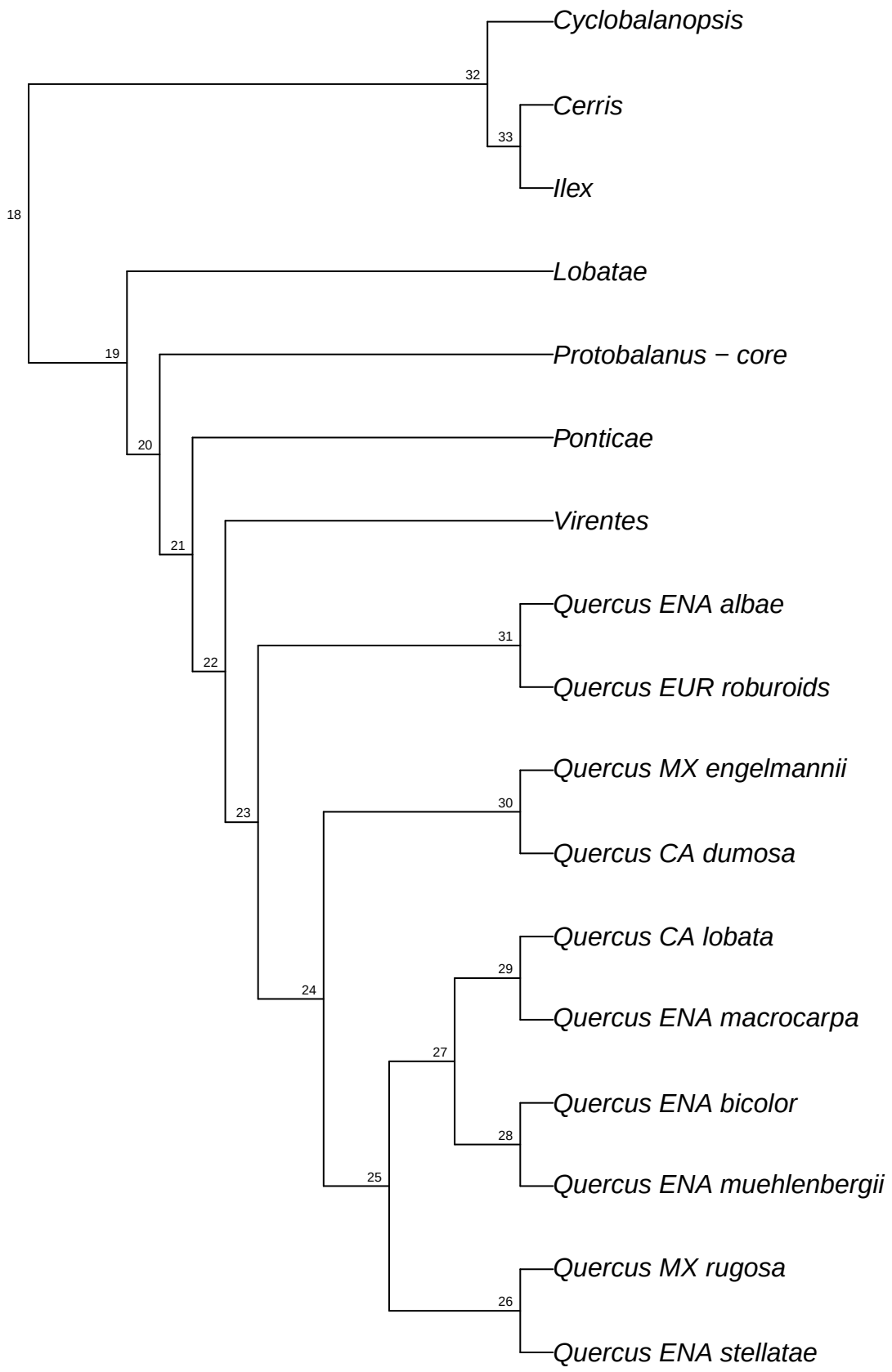

refRAD.ref_alba_raxml.bt088

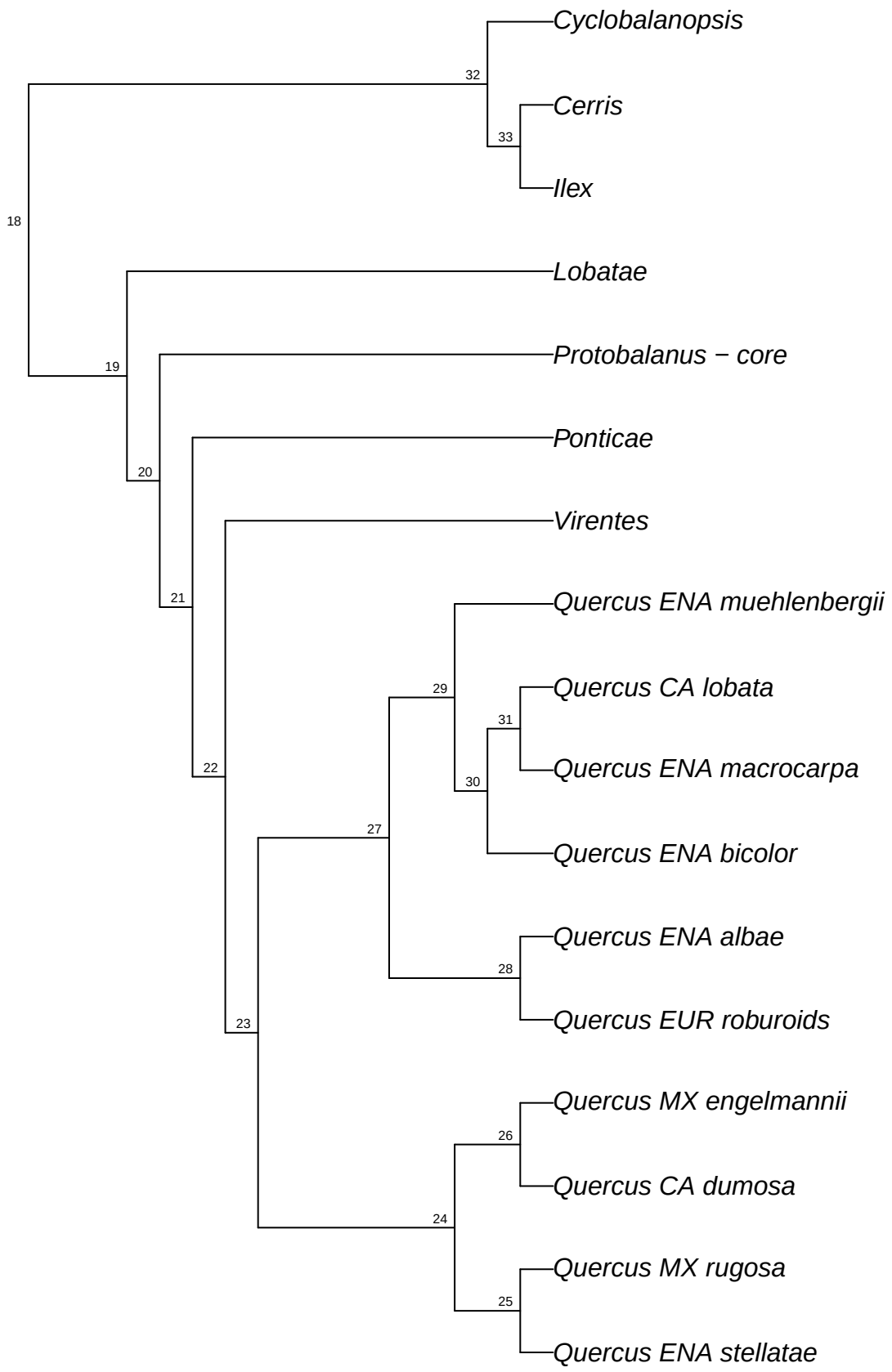

refRAD.ref_alba_raxml.bt089

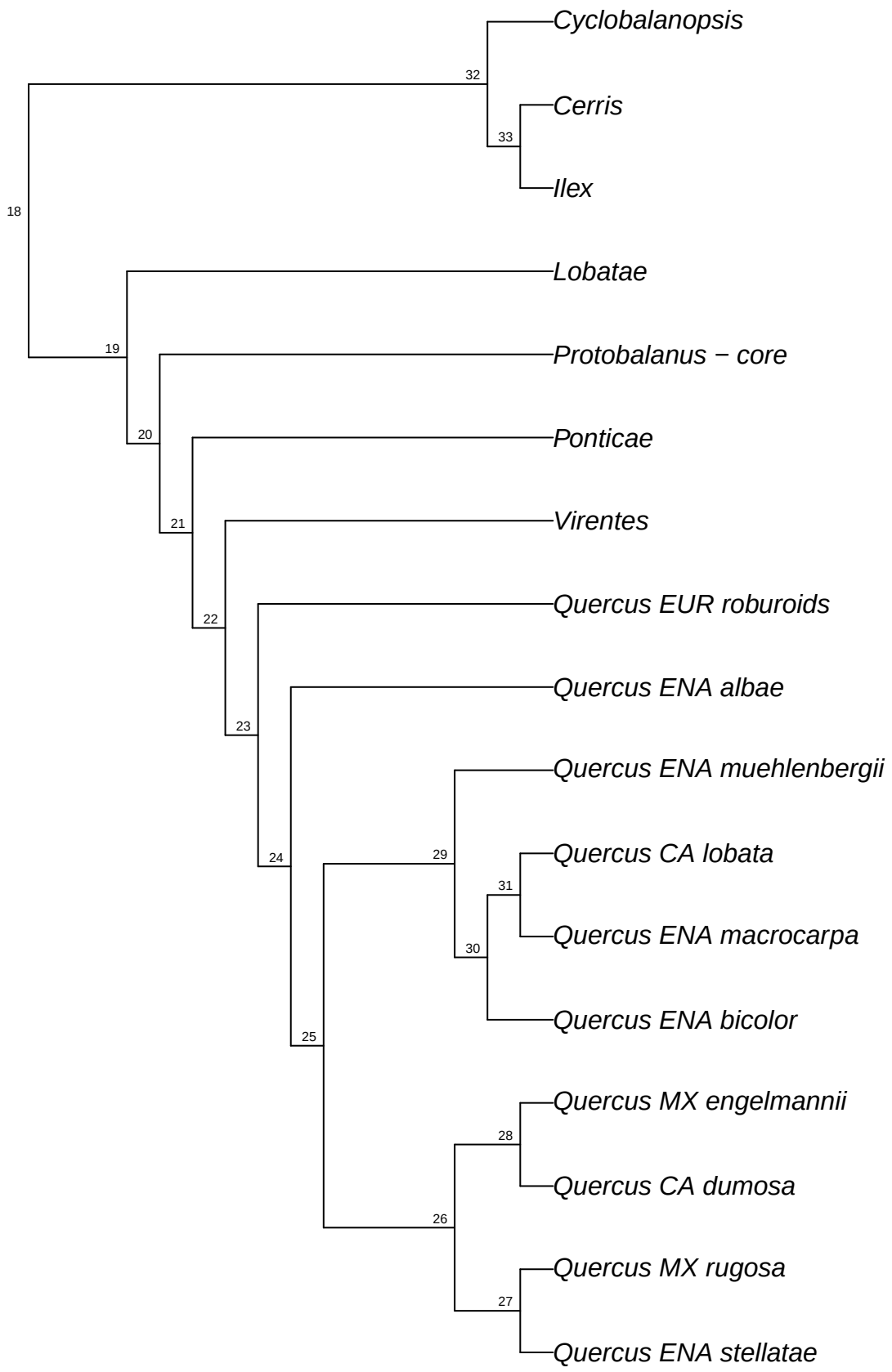

refRAD.ref_alba_raxml.bt090

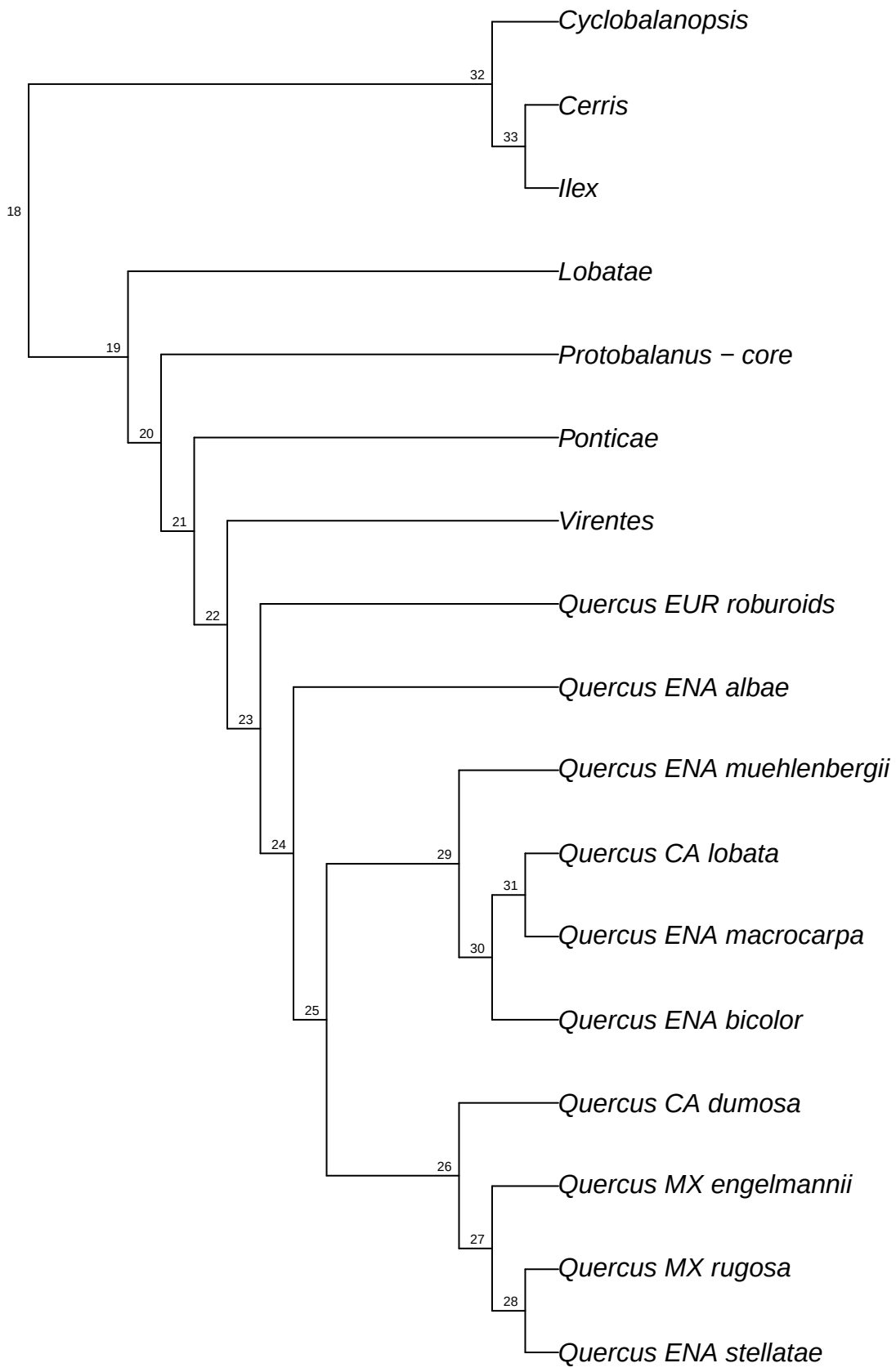

refRAD.ref_alba_raxml.bt091

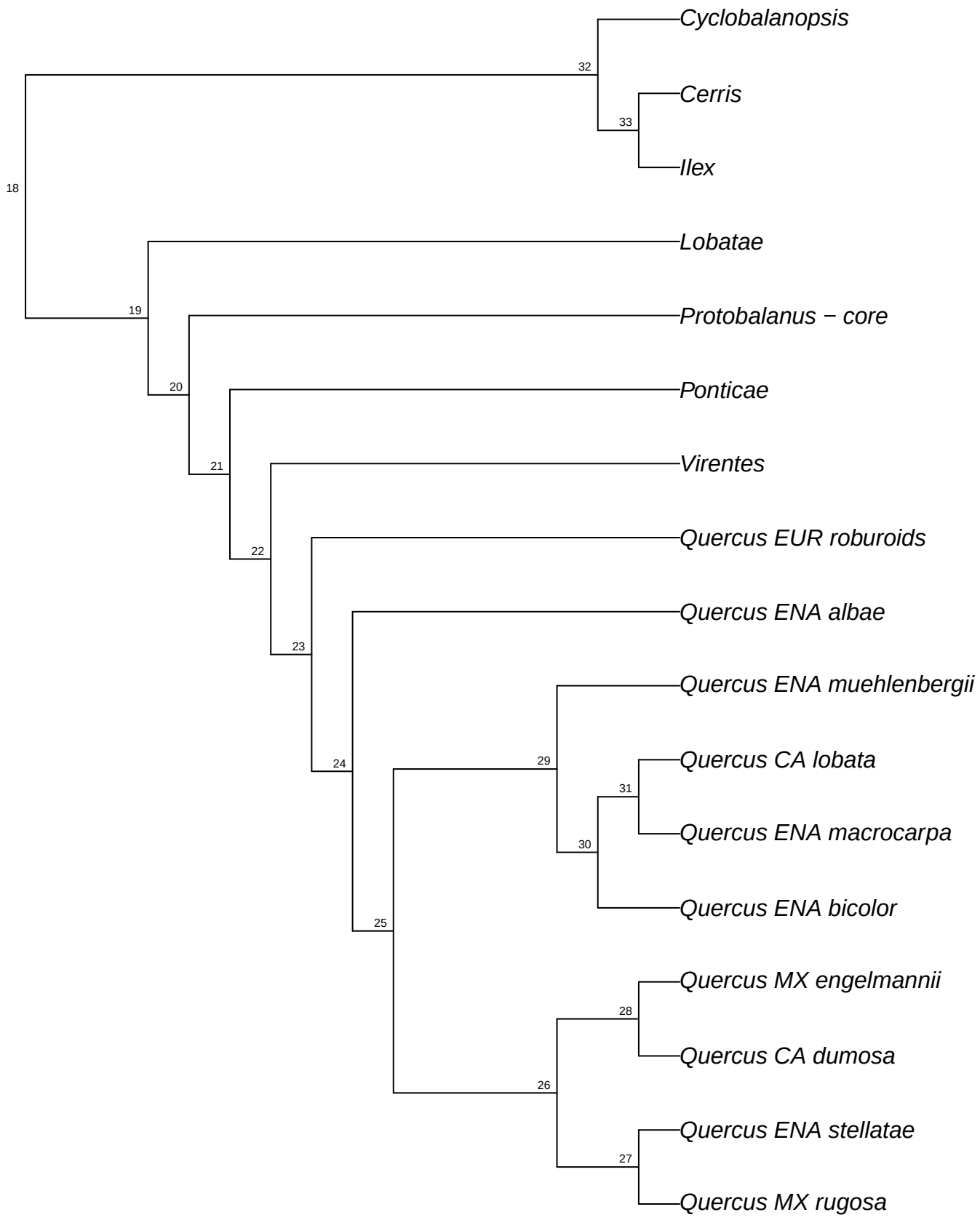

refRAD.ref_alba_raxml.bt092

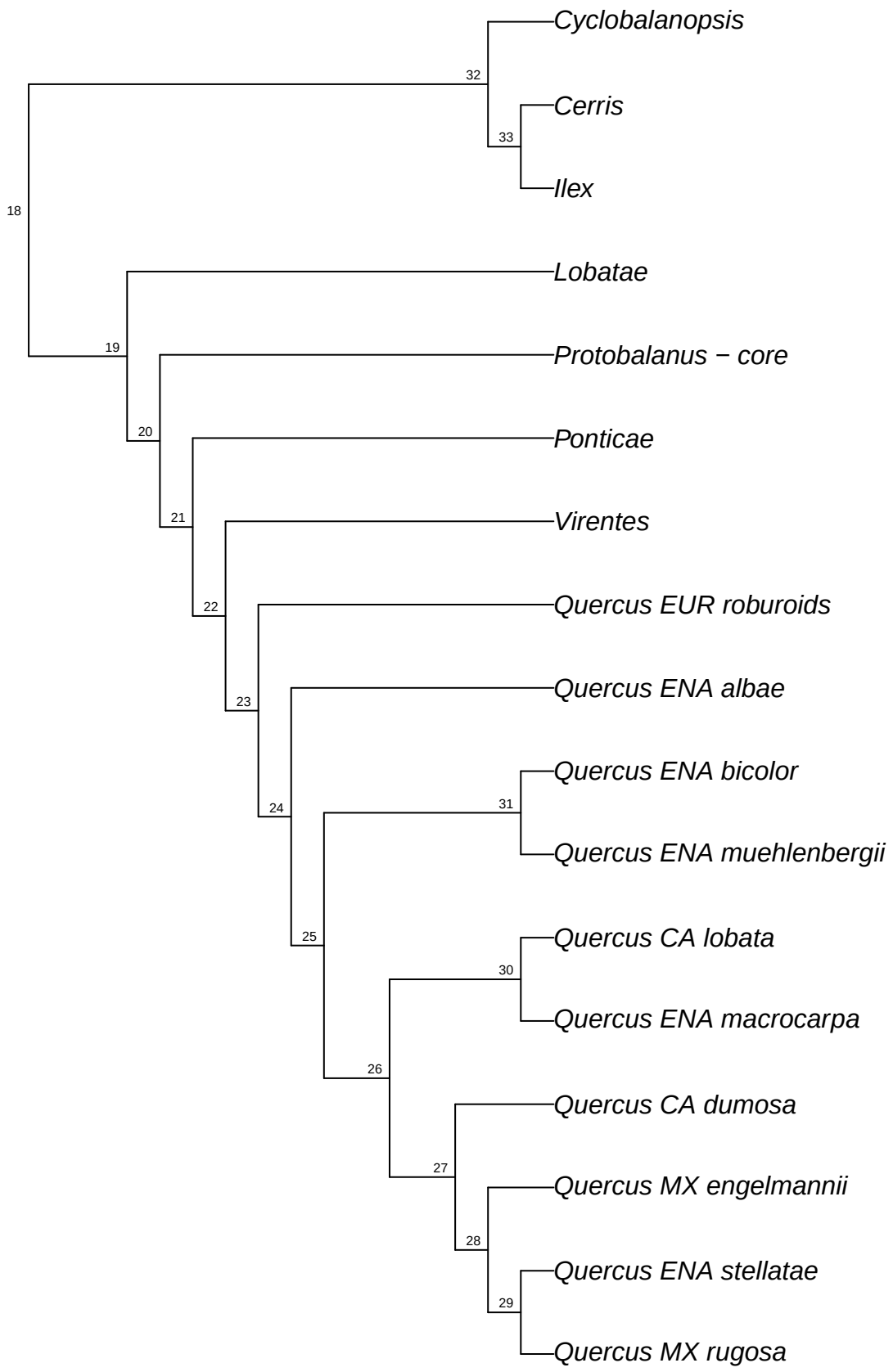

refRAD.ref_alba_raxml.bt093

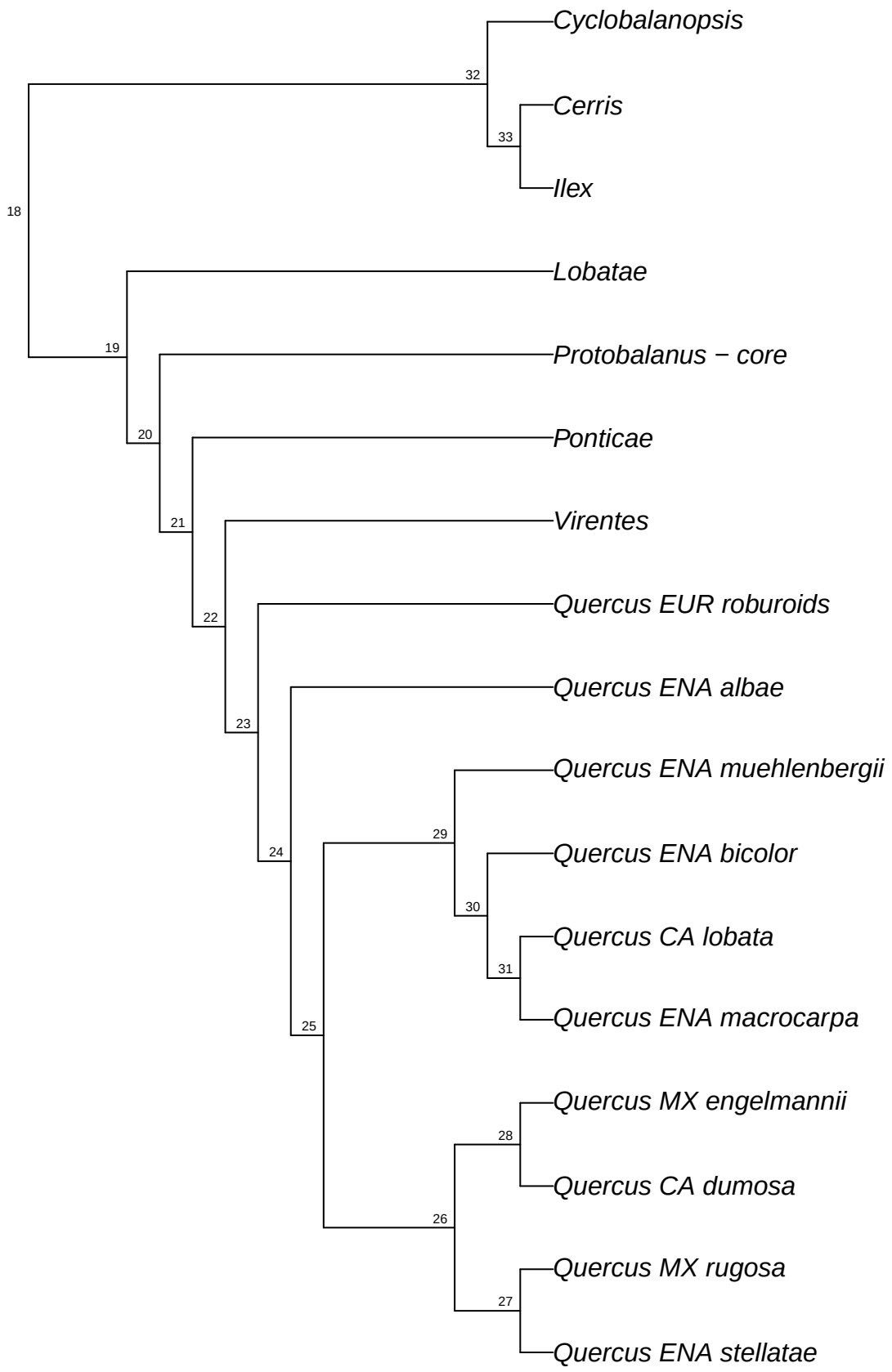

refRAD.ref_alba_raxml.bt094

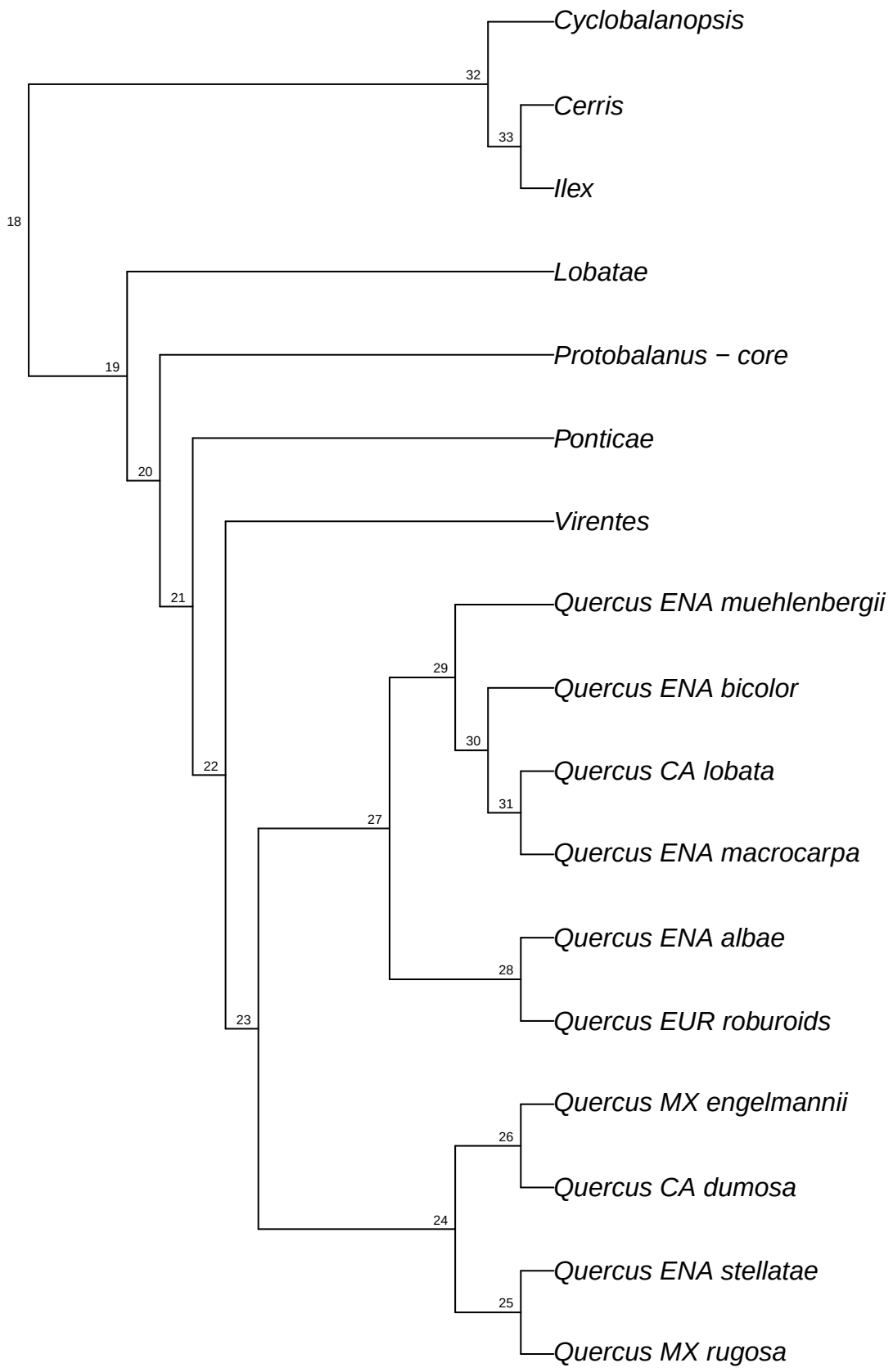

refRAD.ref_alba_raxml.bt095

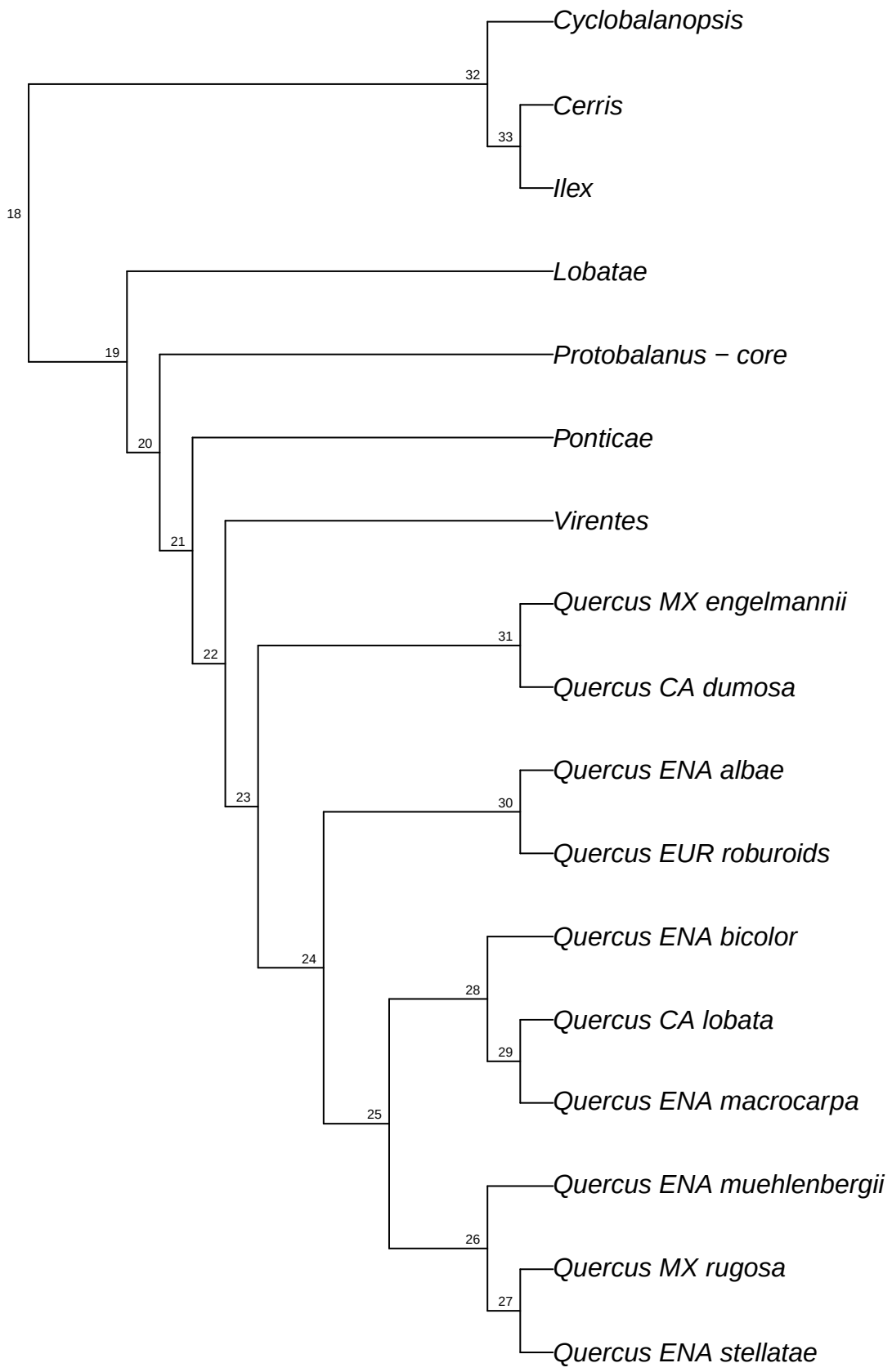

refRAD.ref_alba_raxml.bt096

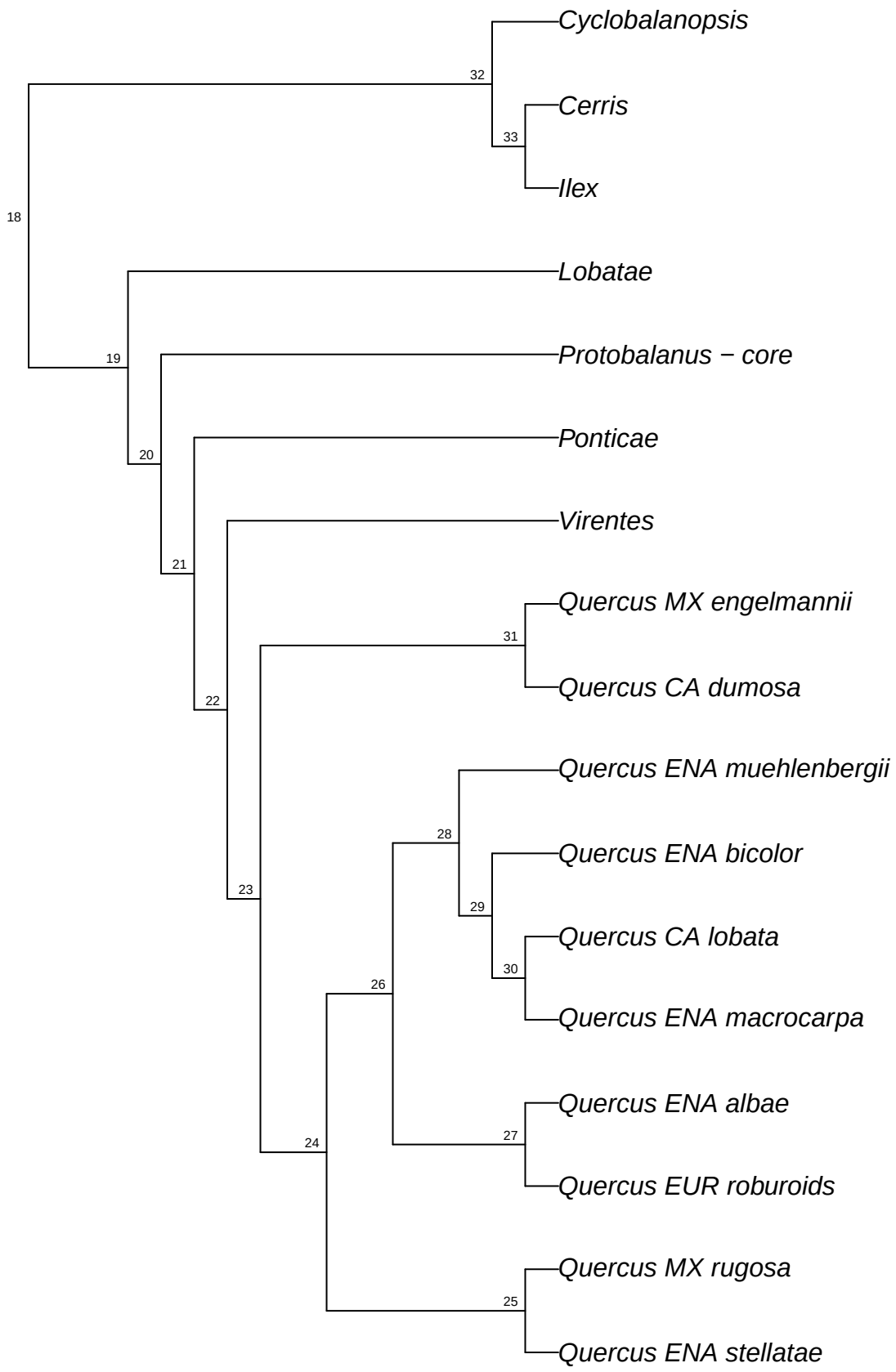

refRAD.ref_alba_raxml.bt097

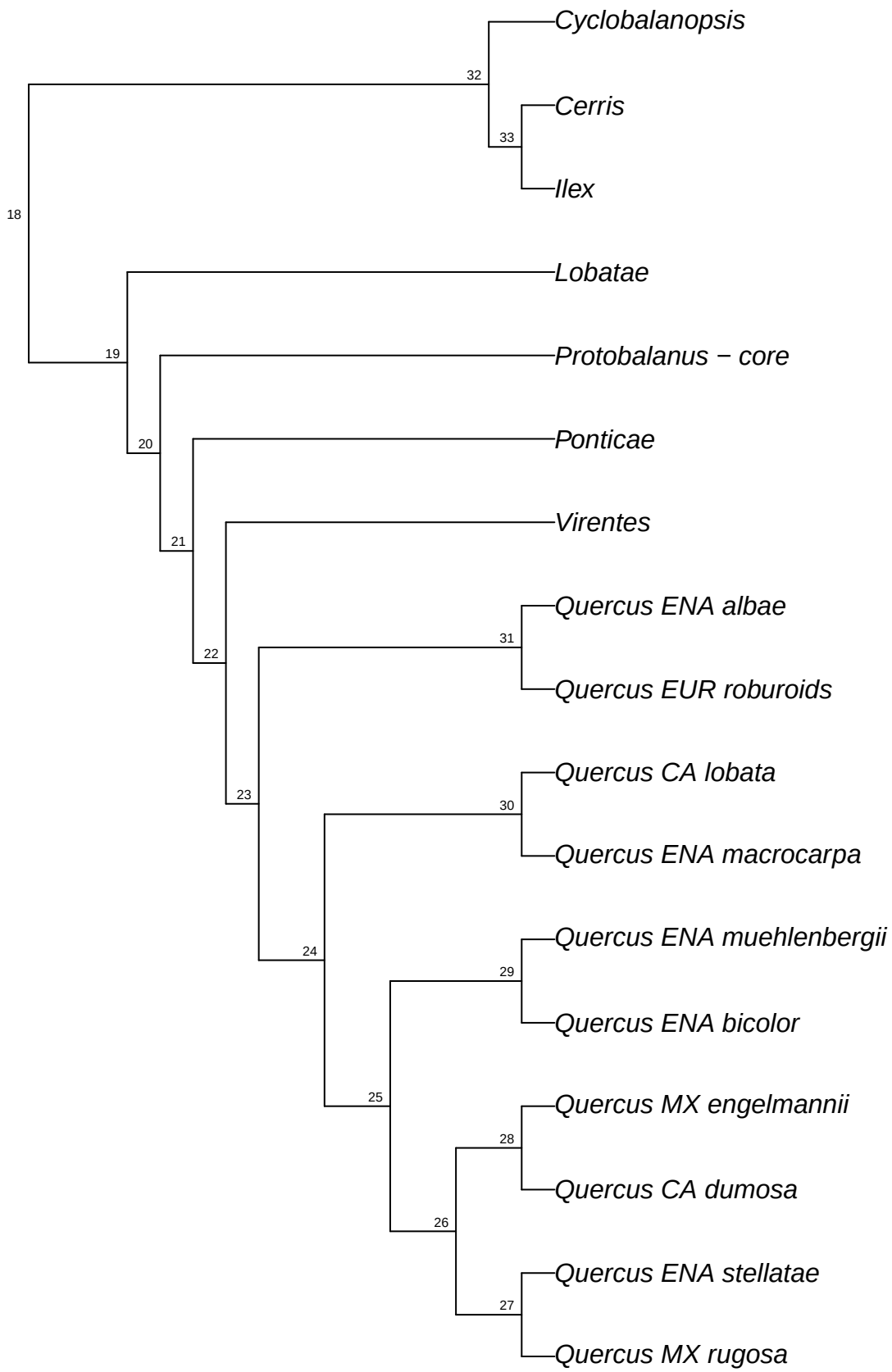

refRAD.ref_alba_raxml.bt098

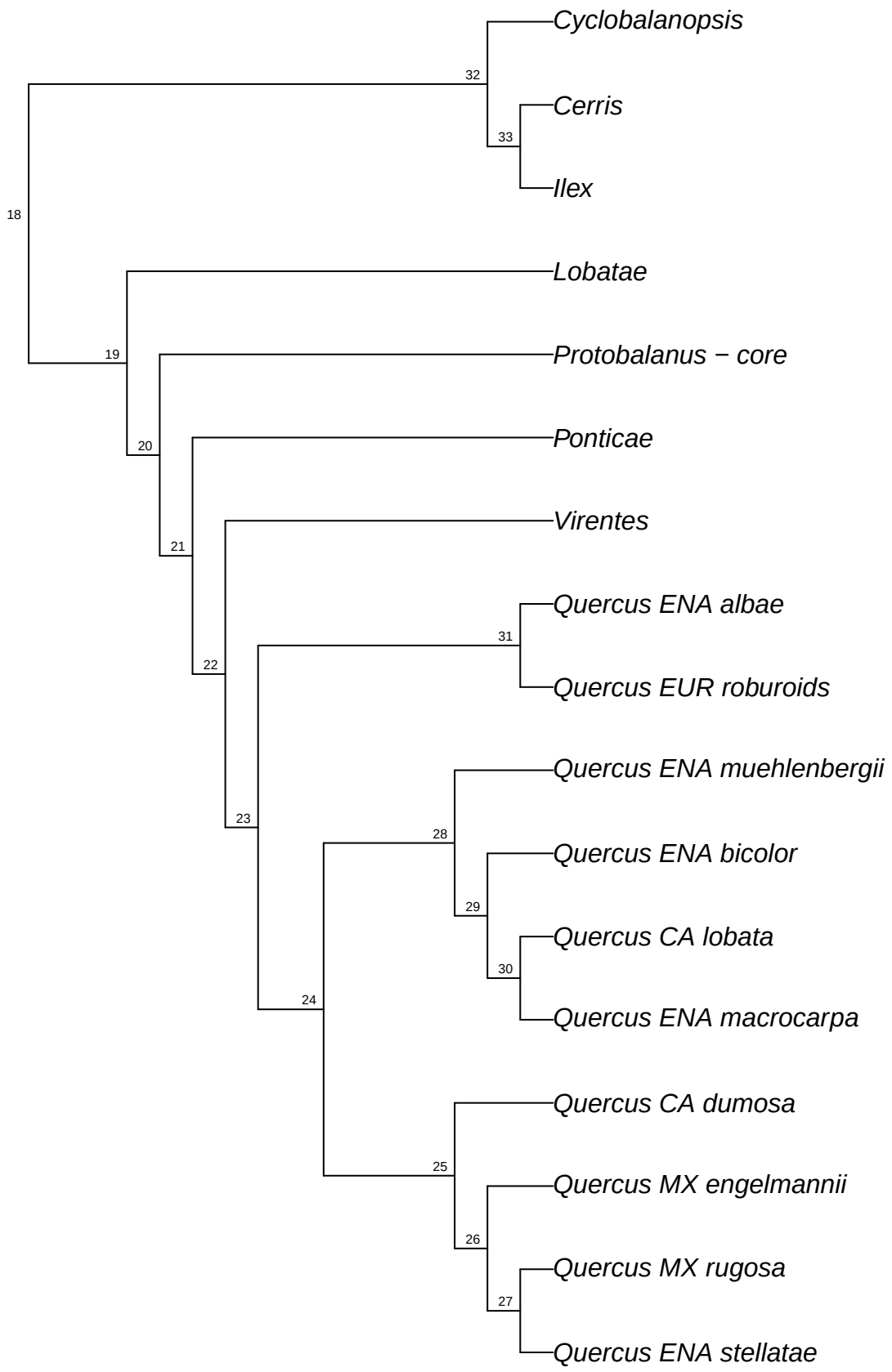

refRAD.ref_alba_raxml.bt099

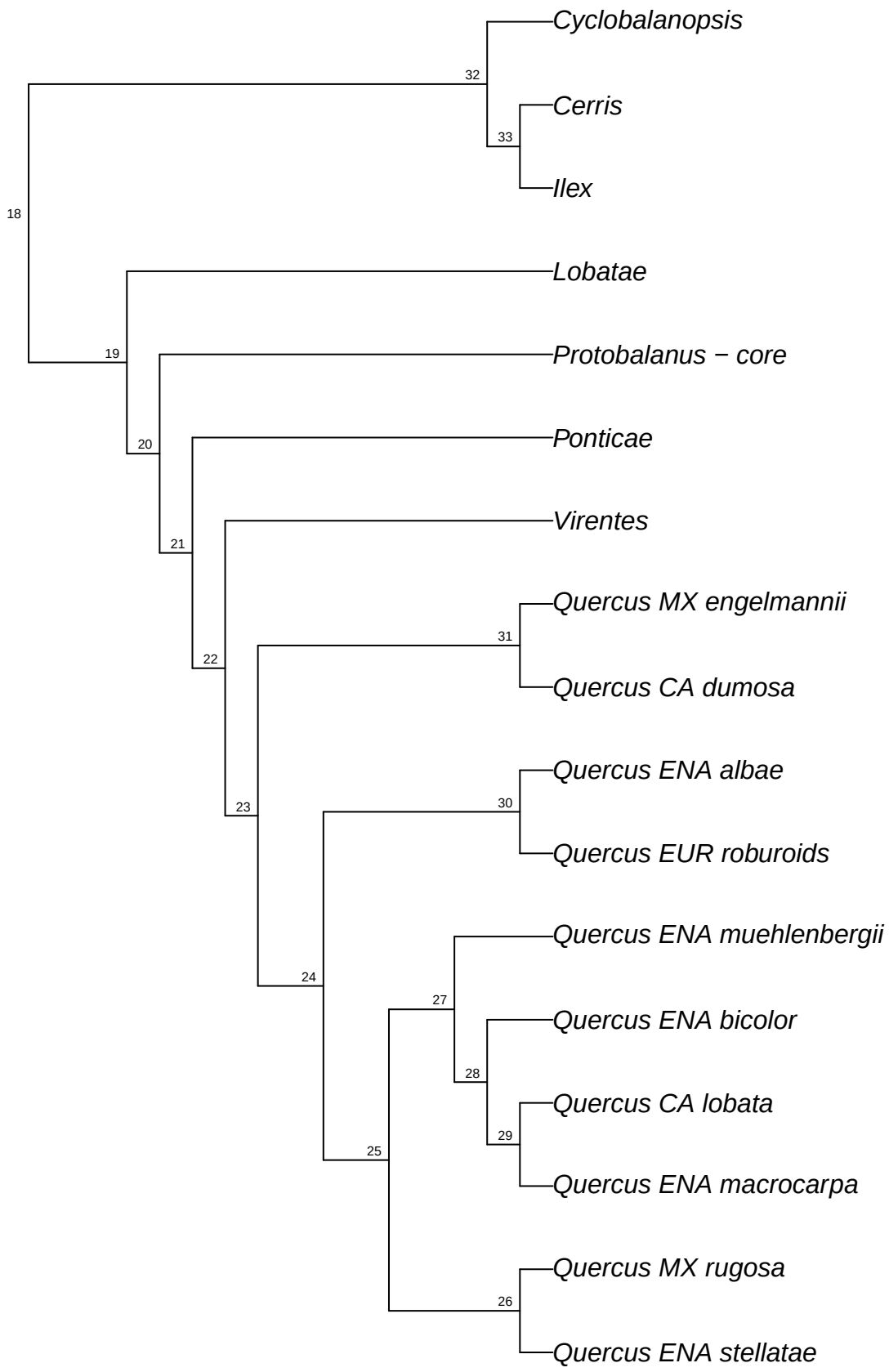

refRAD.ref_alba_raxml.bt100

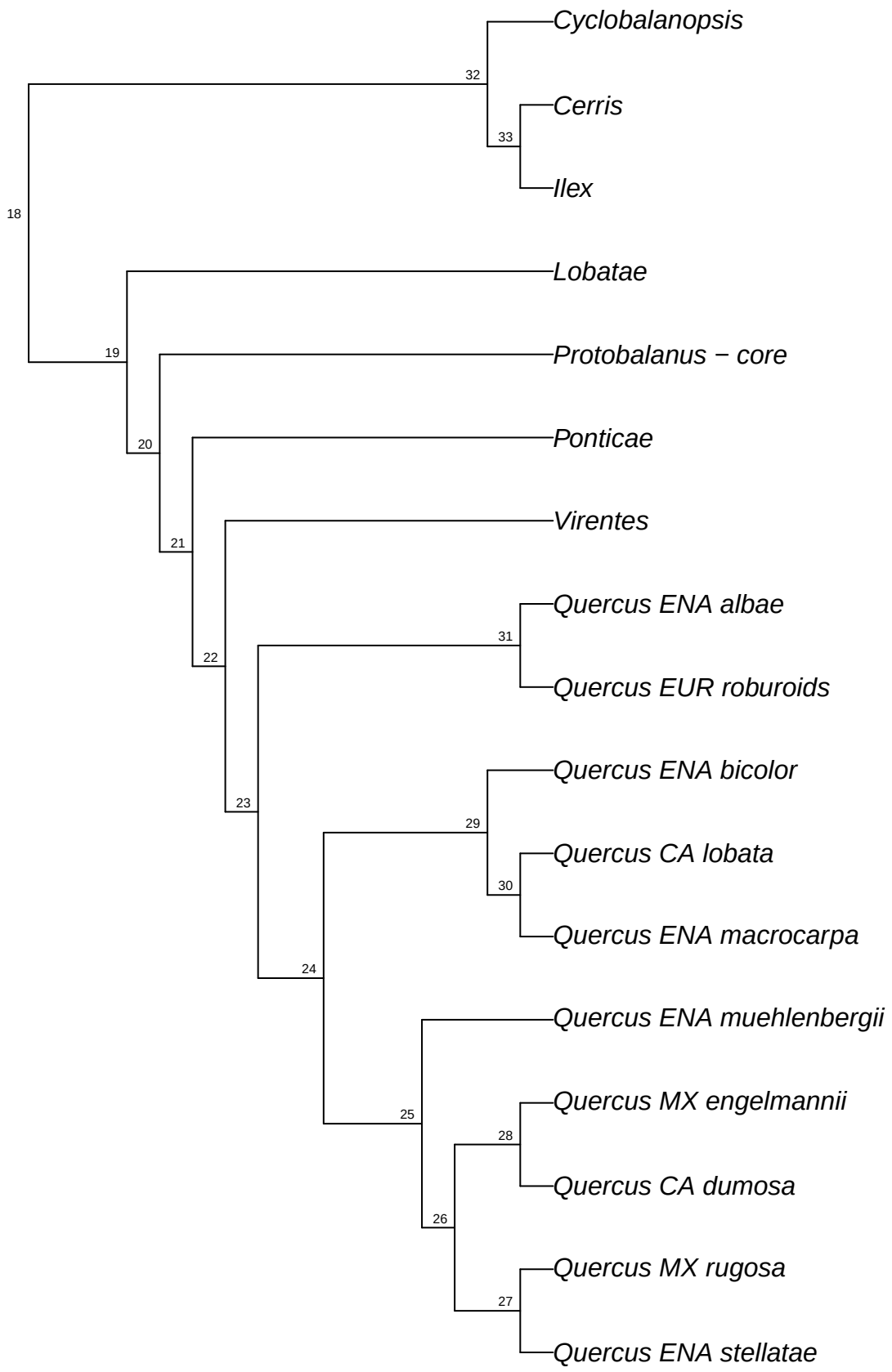

refRAD.ref_glauca_raxml.bt001

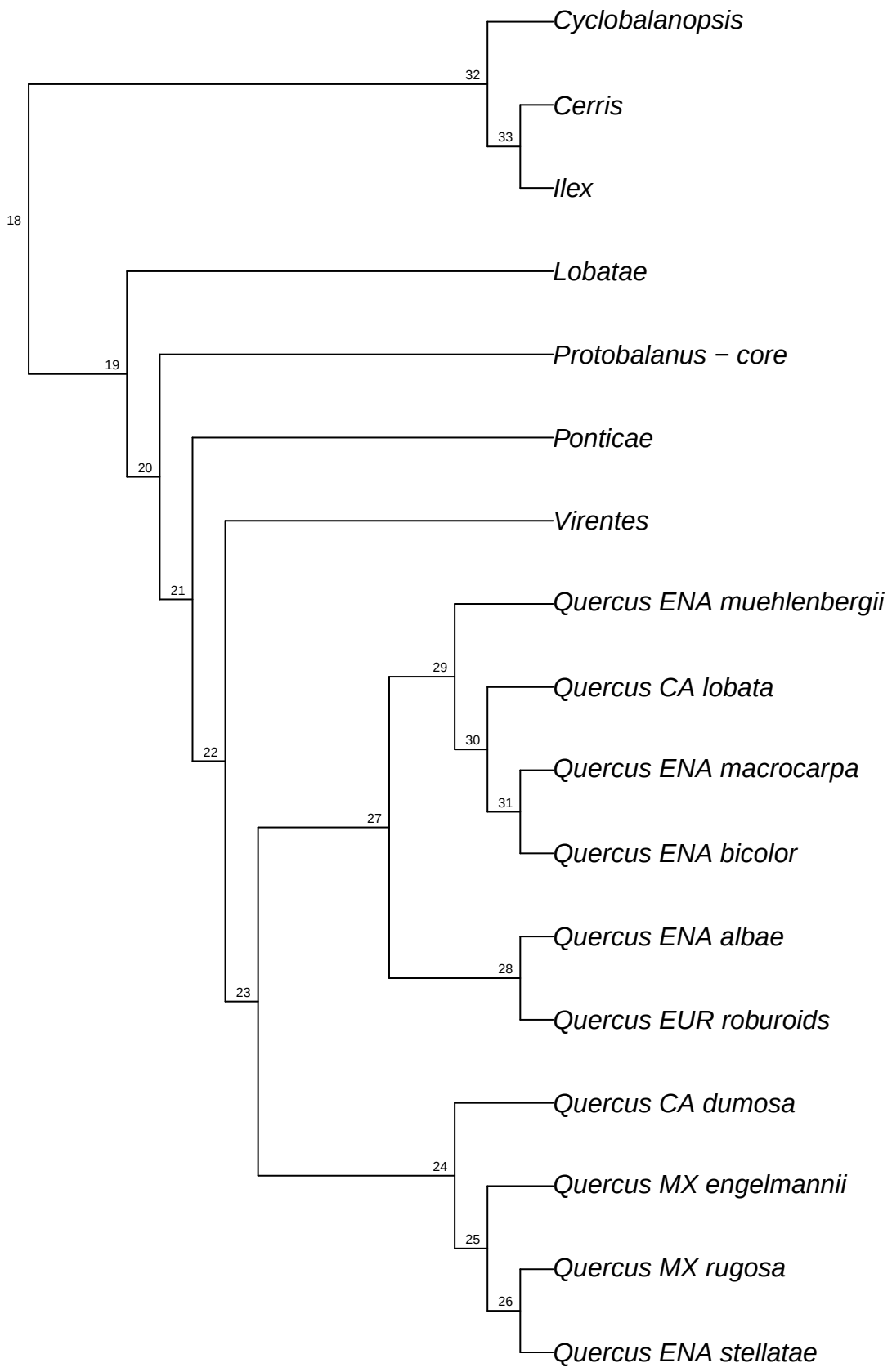

refRAD.ref_glauca_raxml.bt002

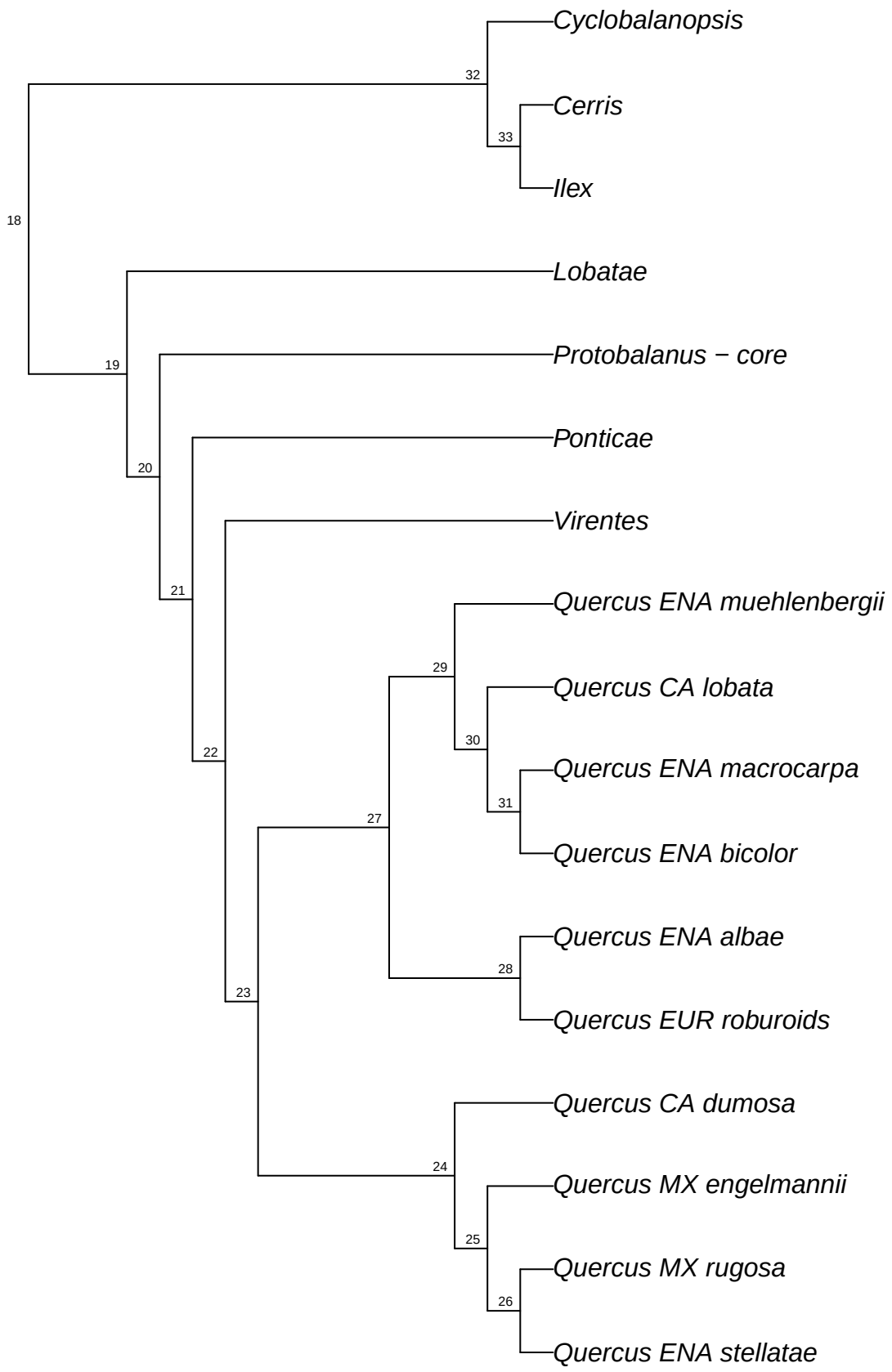

refRAD.ref_glauca_raxml.bt003

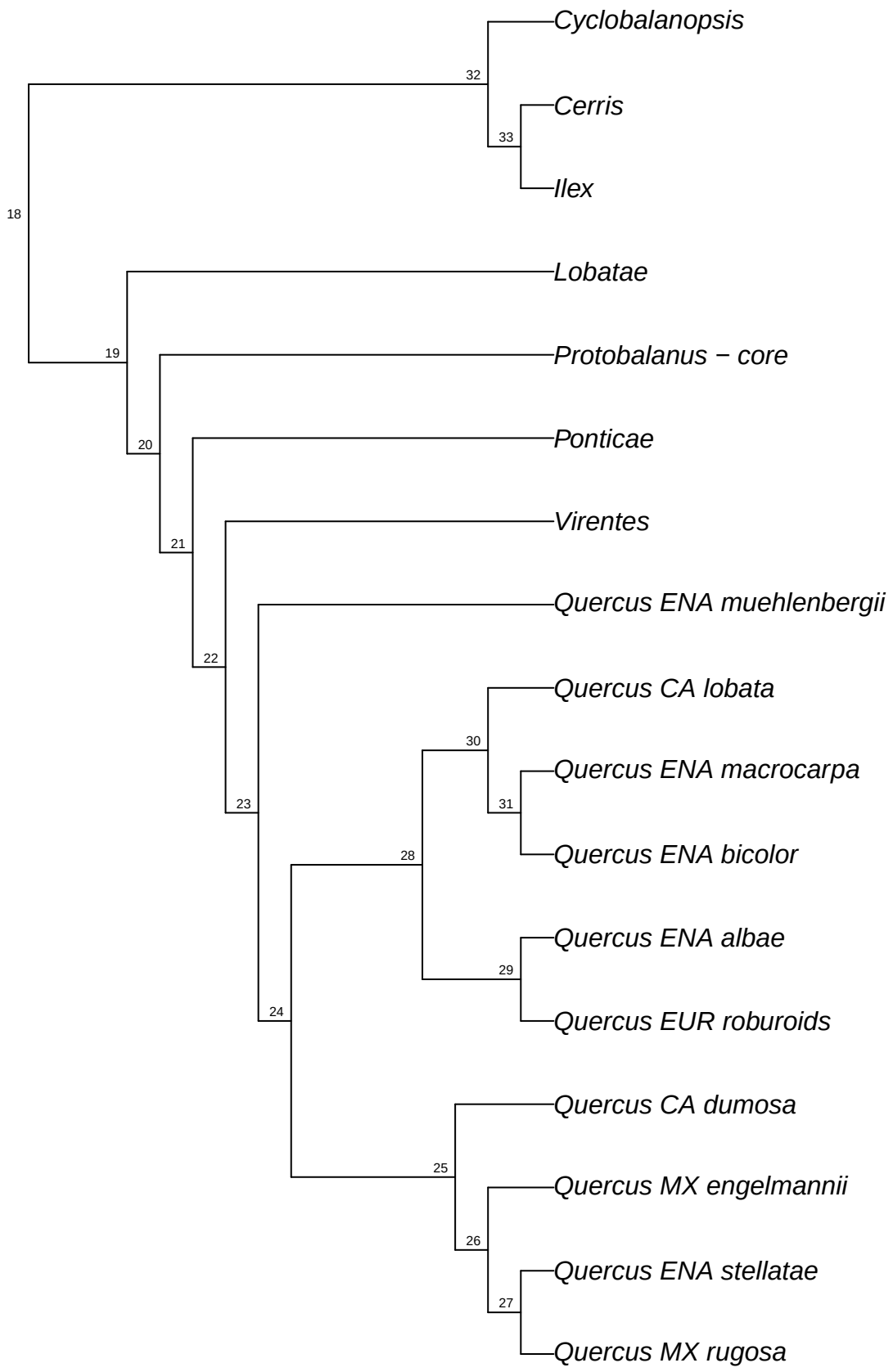

refRAD.ref_glauca_raxml.bt004

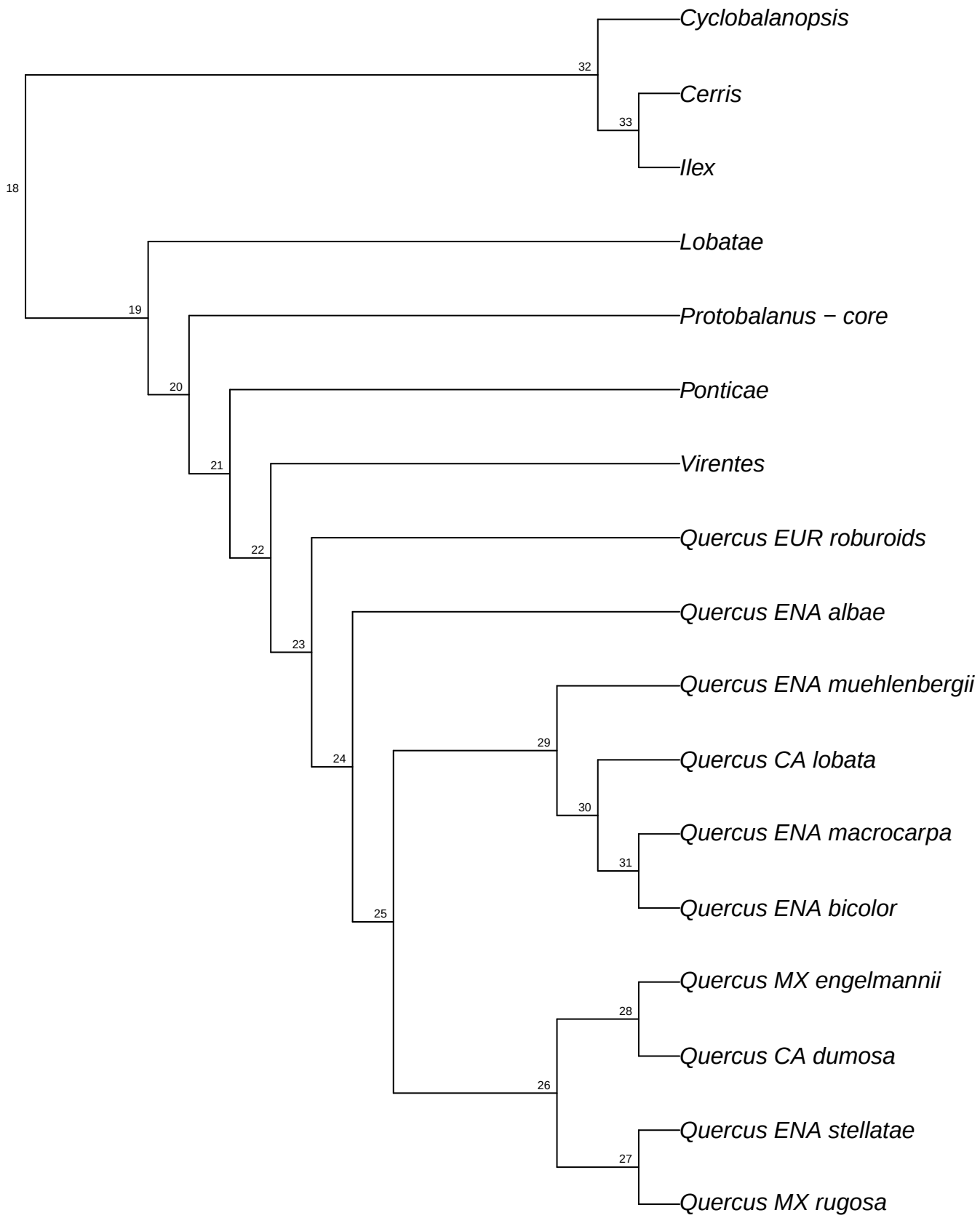

refRAD.ref_glauca_raxml.bt005

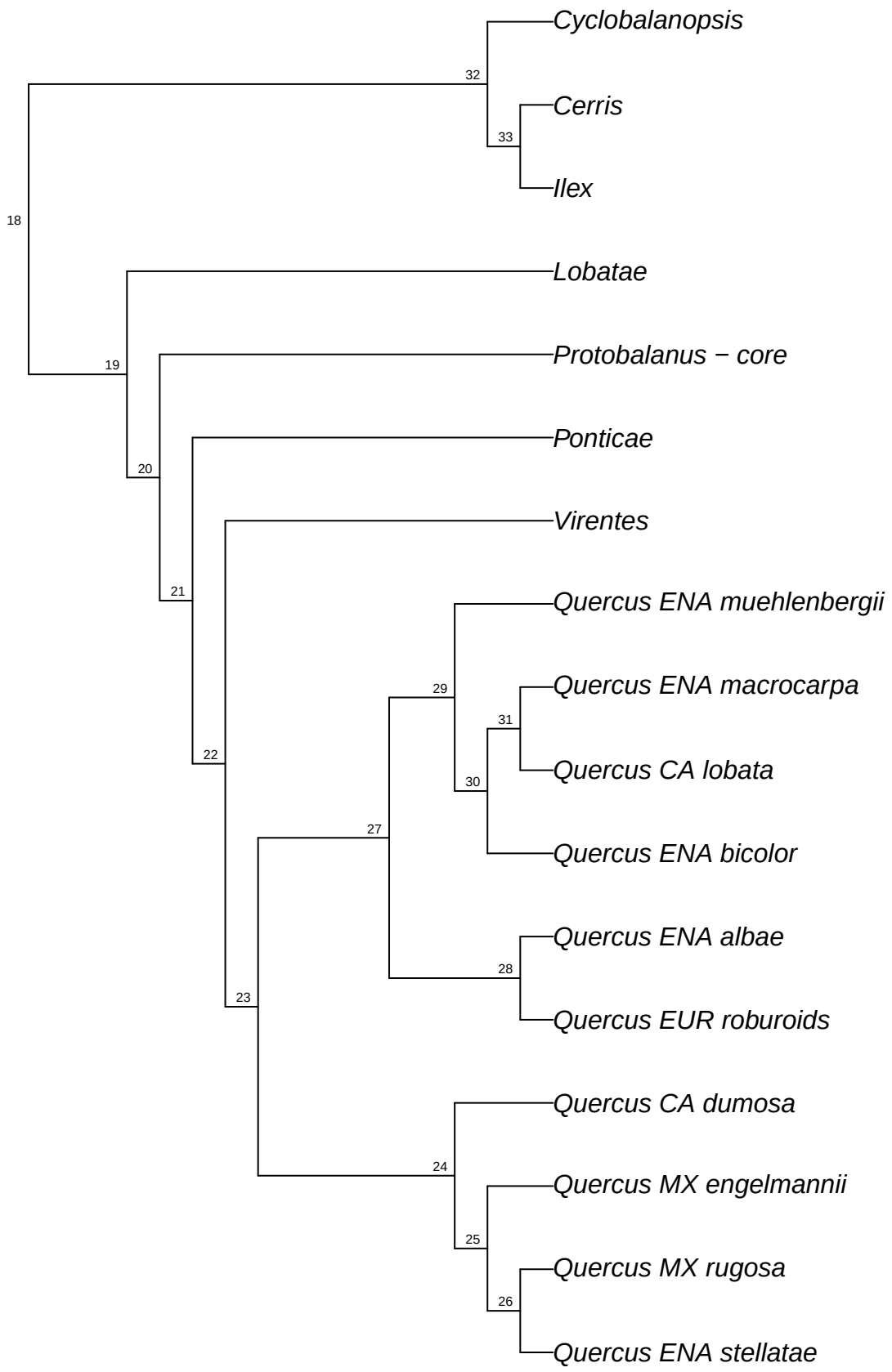

refRAD.ref_glauca_raxml.bt006

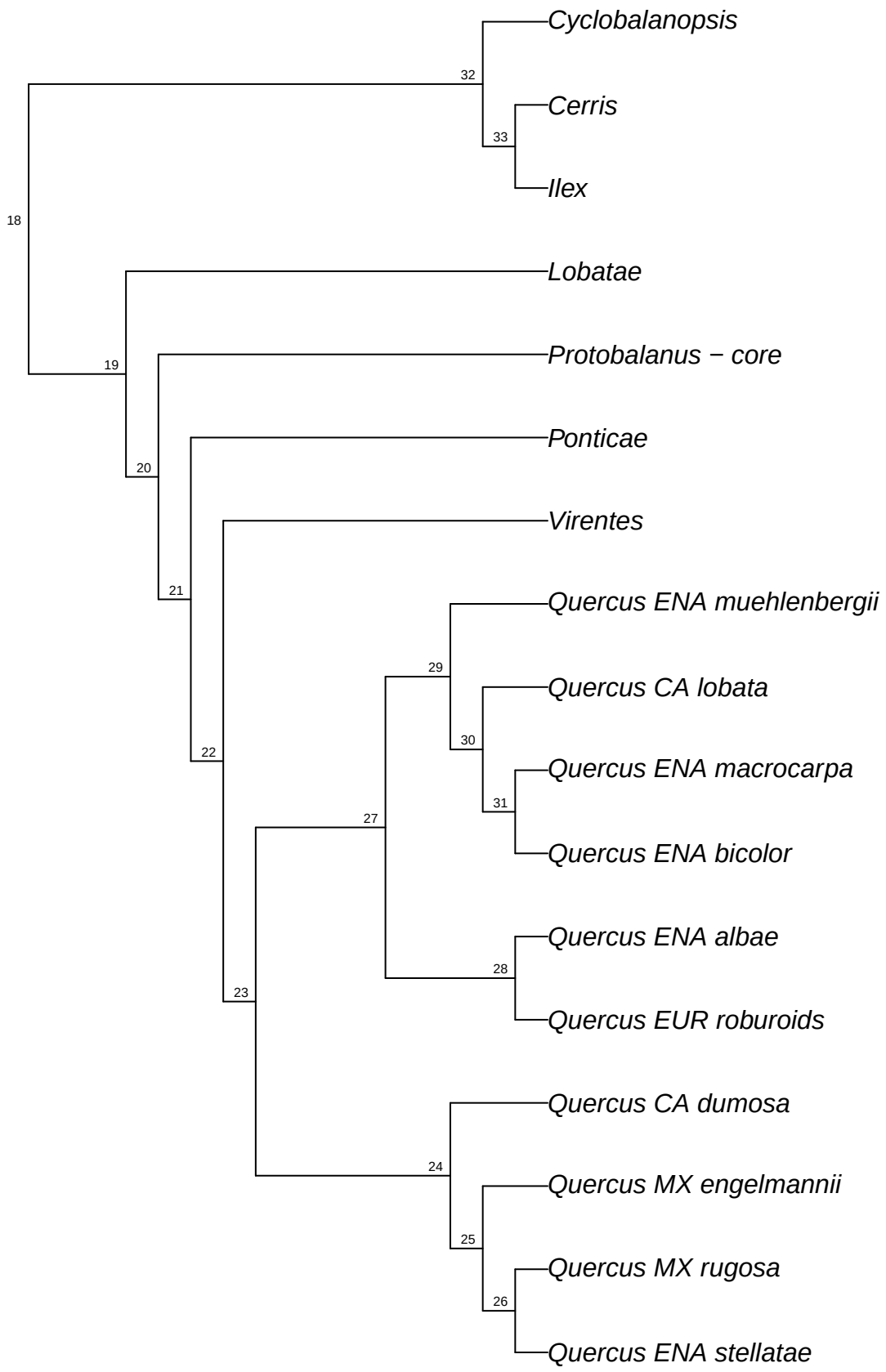

refRAD.ref_glauca_raxml.bt007

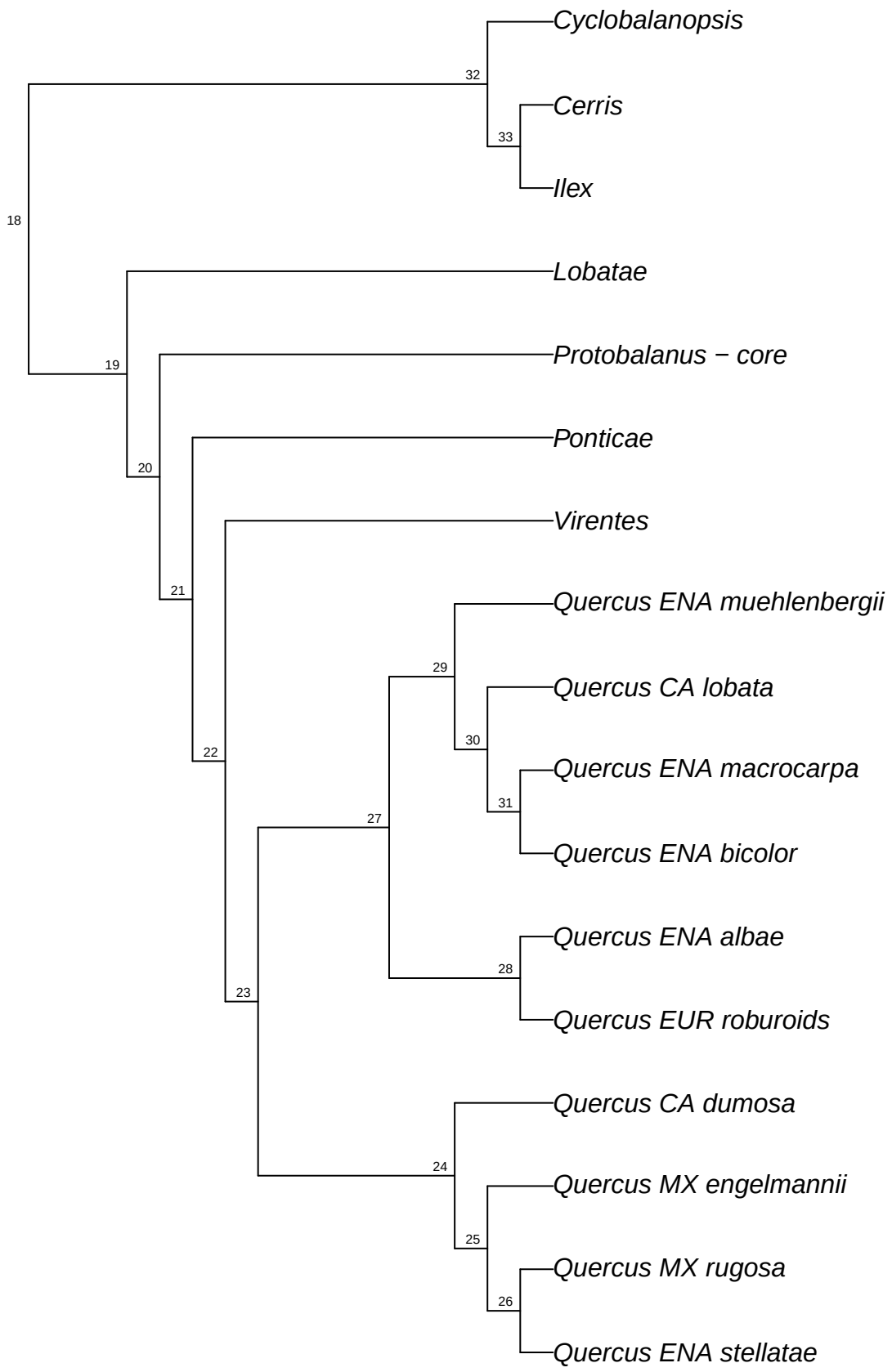

refRAD.ref_glauca_raxml.bt008

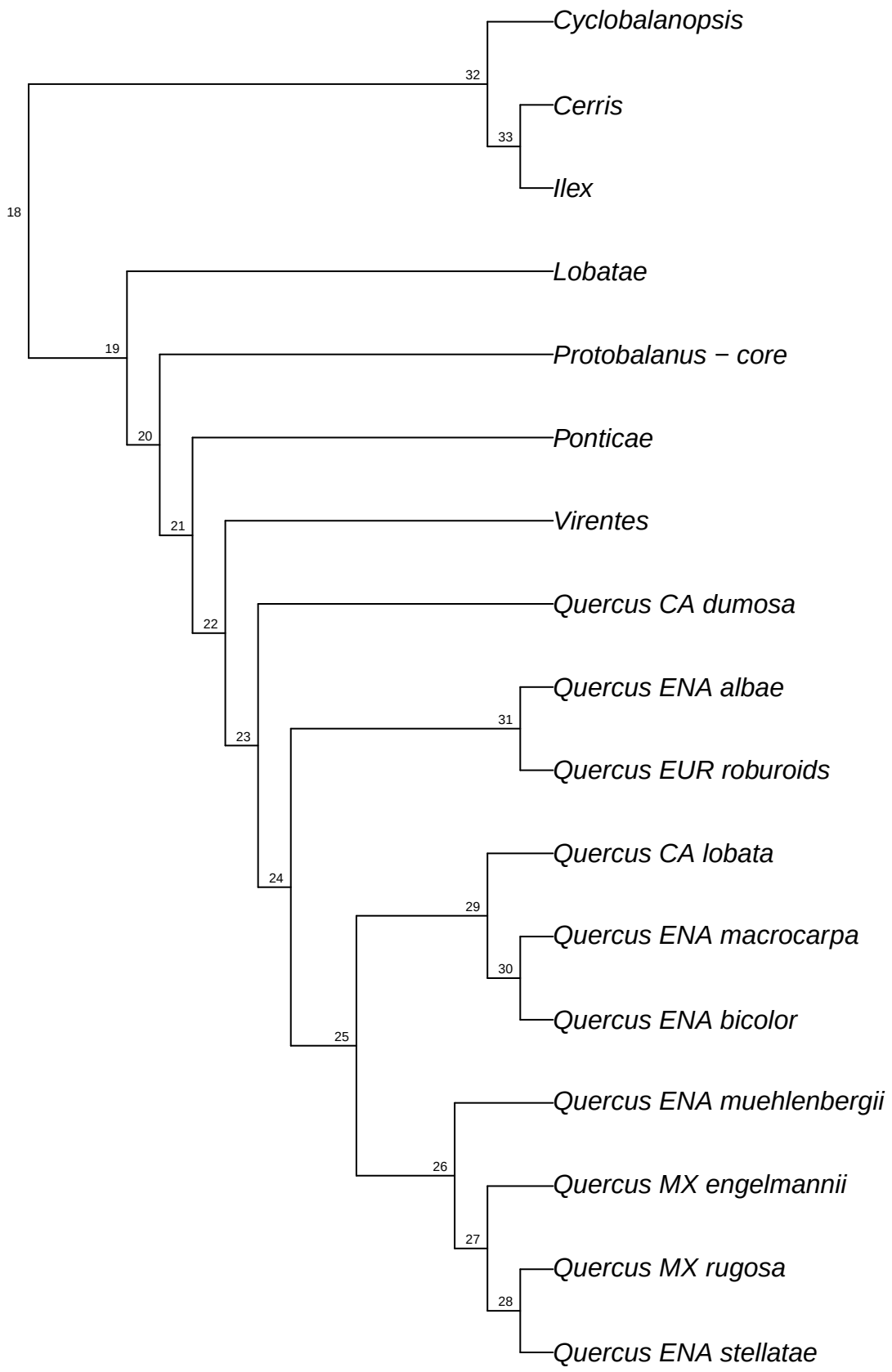

refRAD.ref_glauca_raxml.bt009

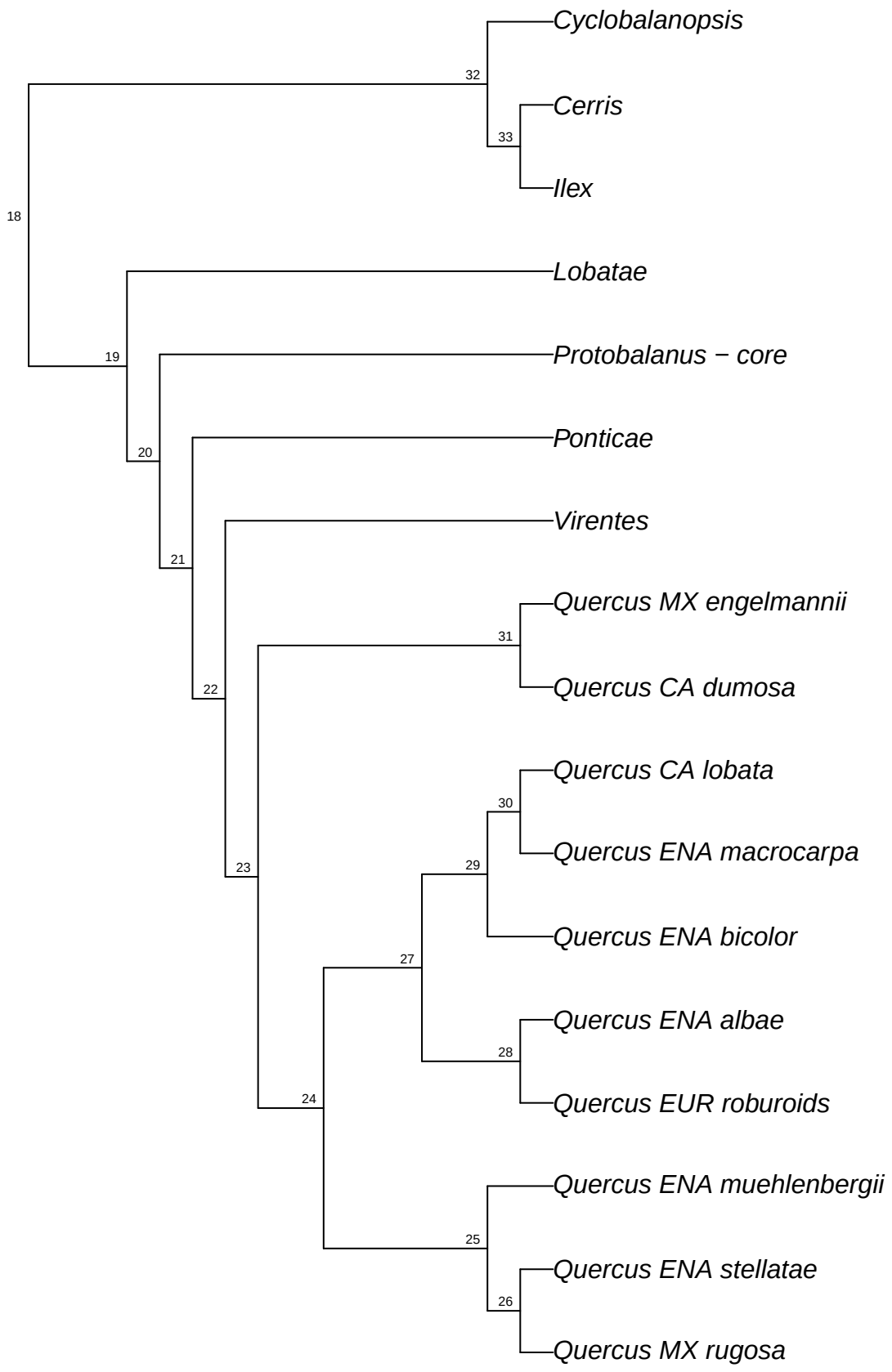

refRAD.ref_glauca_raxml.bt010

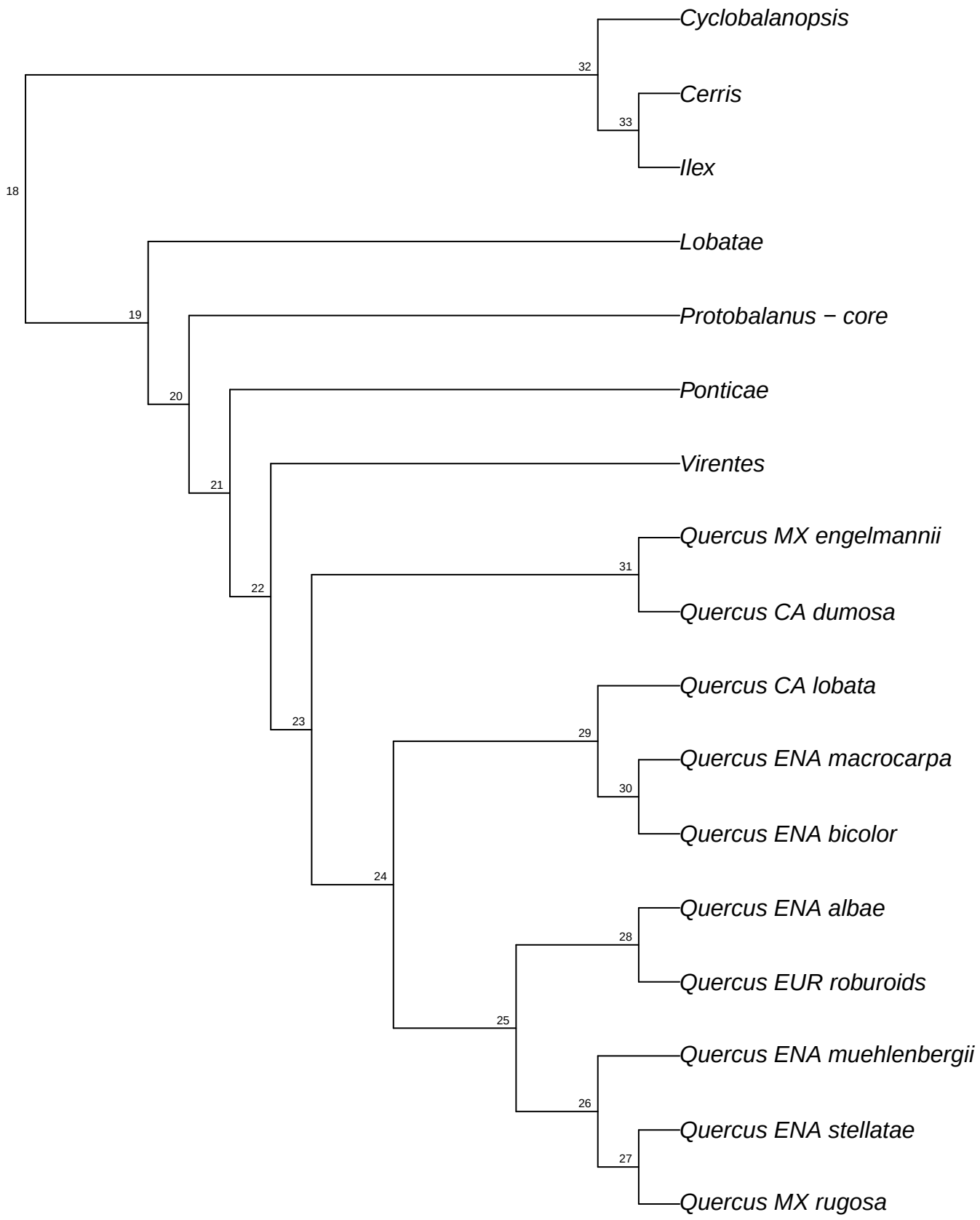

refRAD.ref_glauca_raxml.bt011

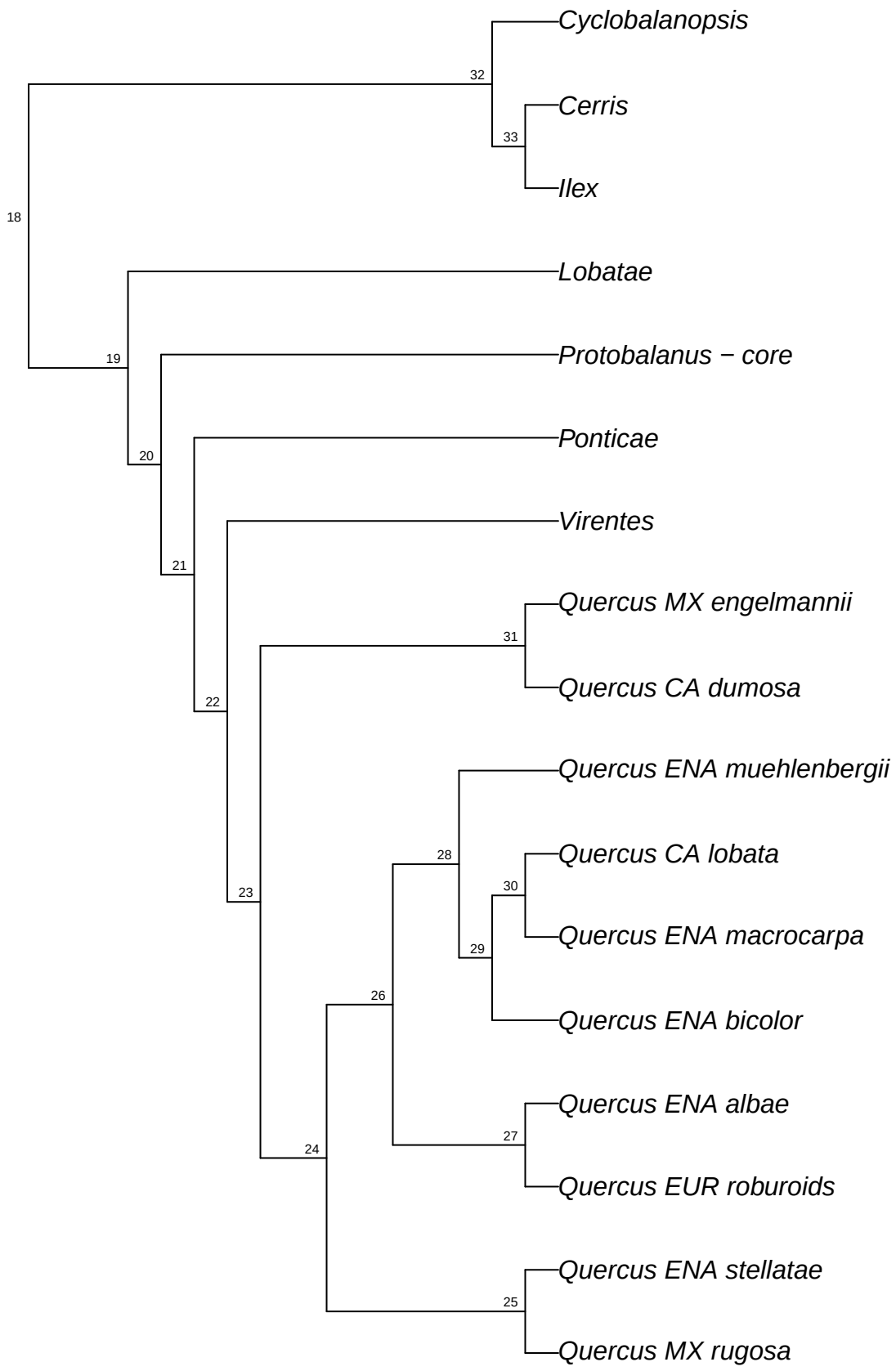

refRAD.ref_glauca_raxml.bt012

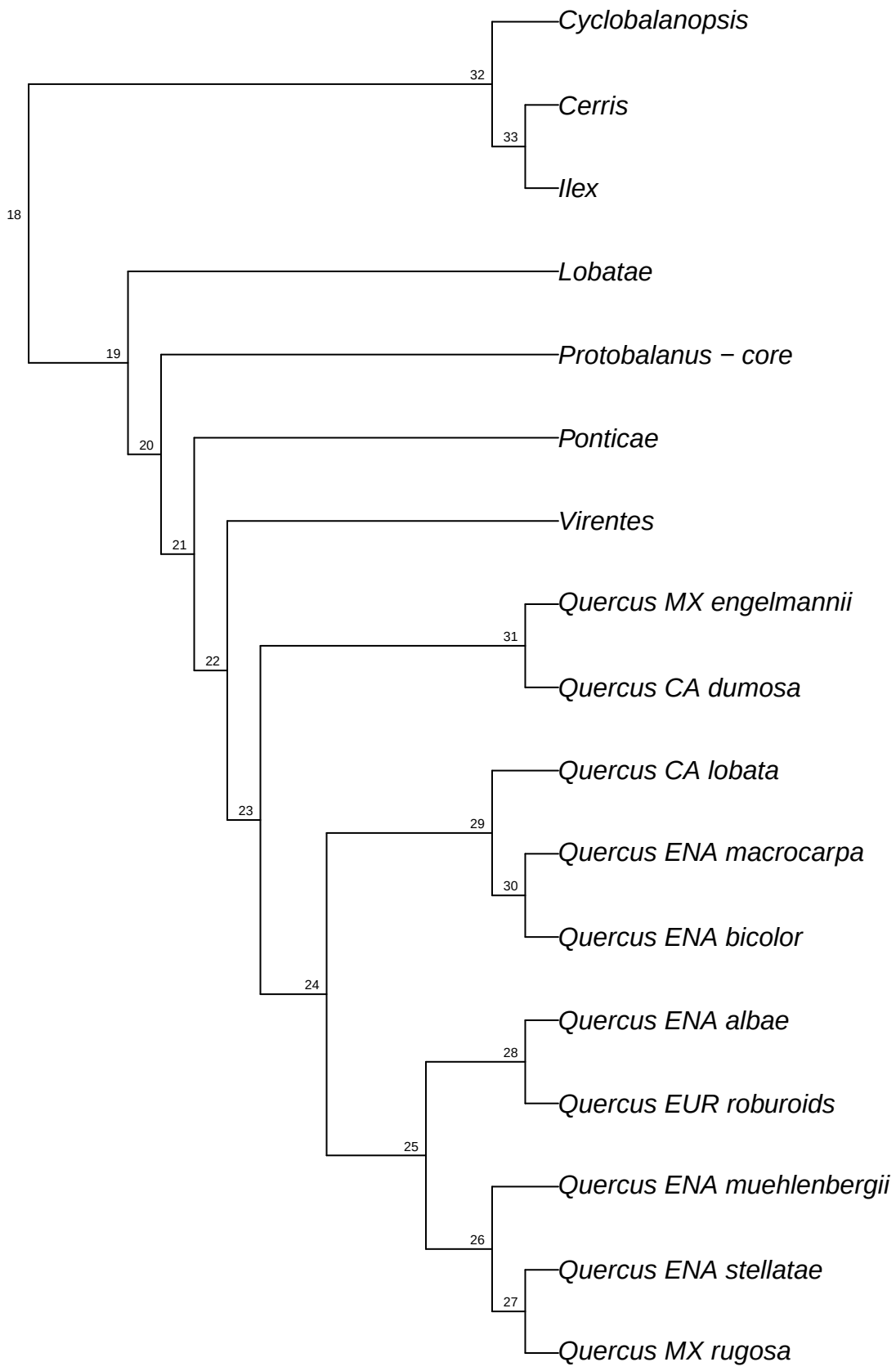

refRAD.ref_glauca_raxml.bt013

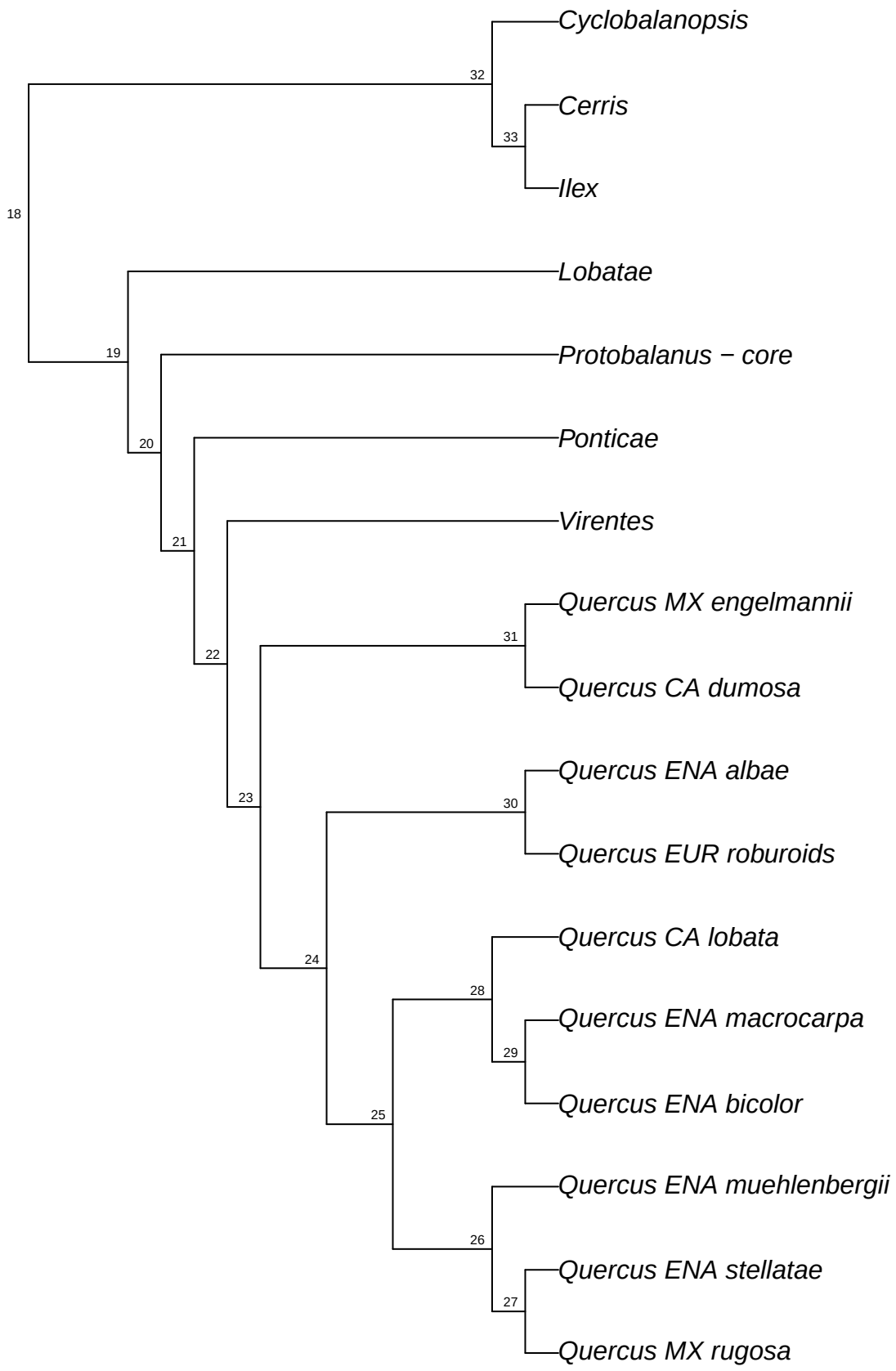

refRAD.ref_glauca_raxml.bt014

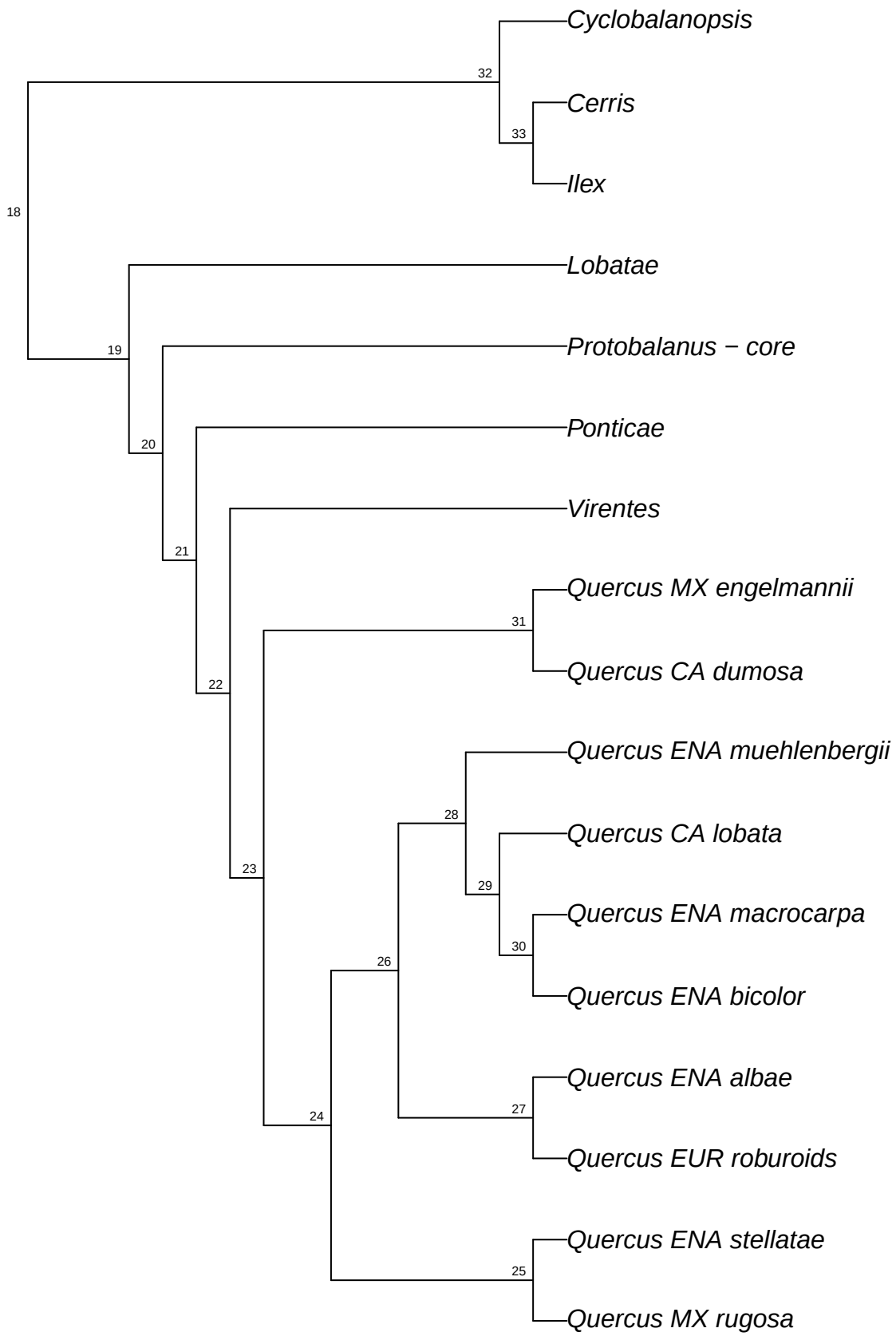

refRAD.ref_glauca_raxml.bt015

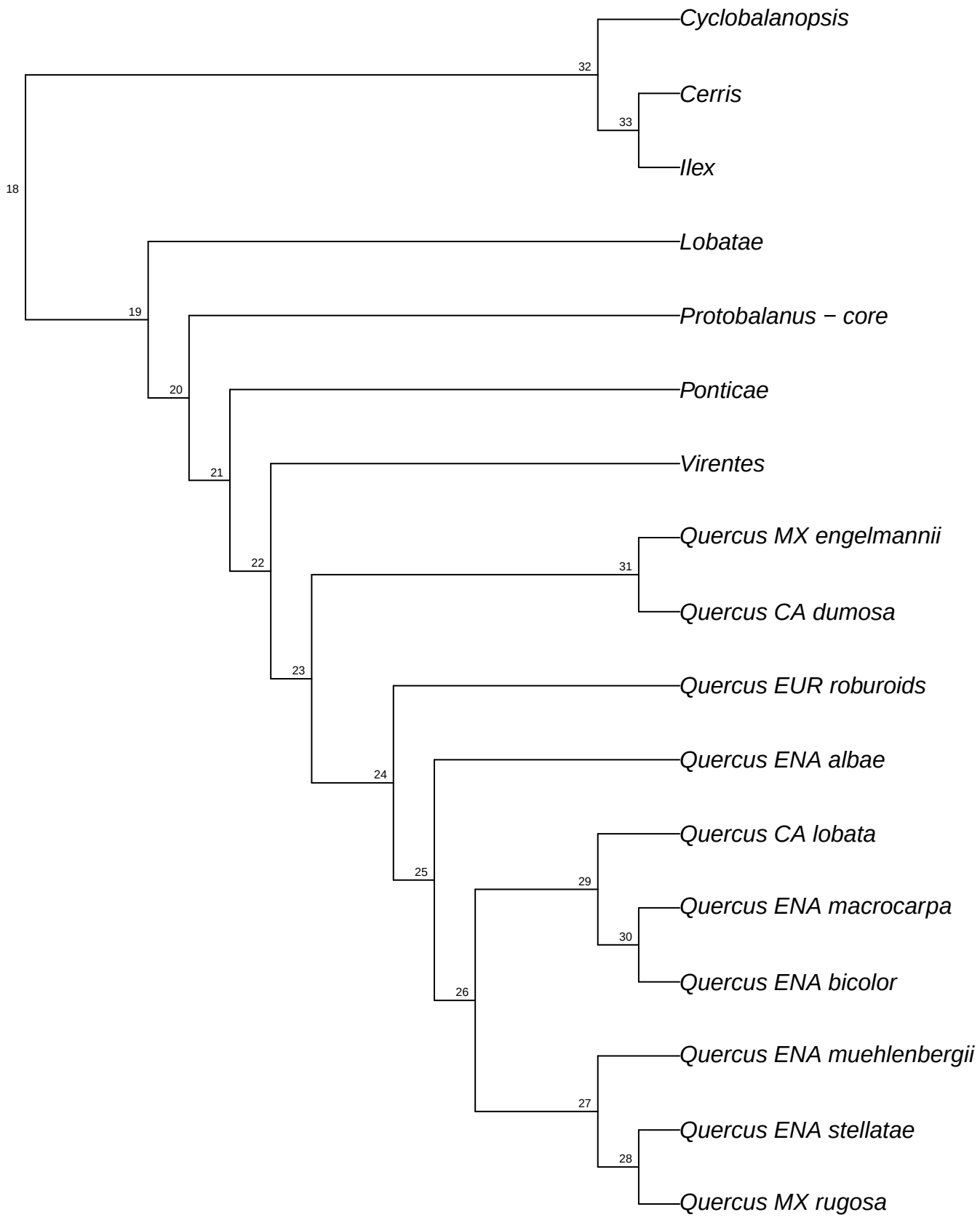

refRAD.ref_glauca_raxml.bt016

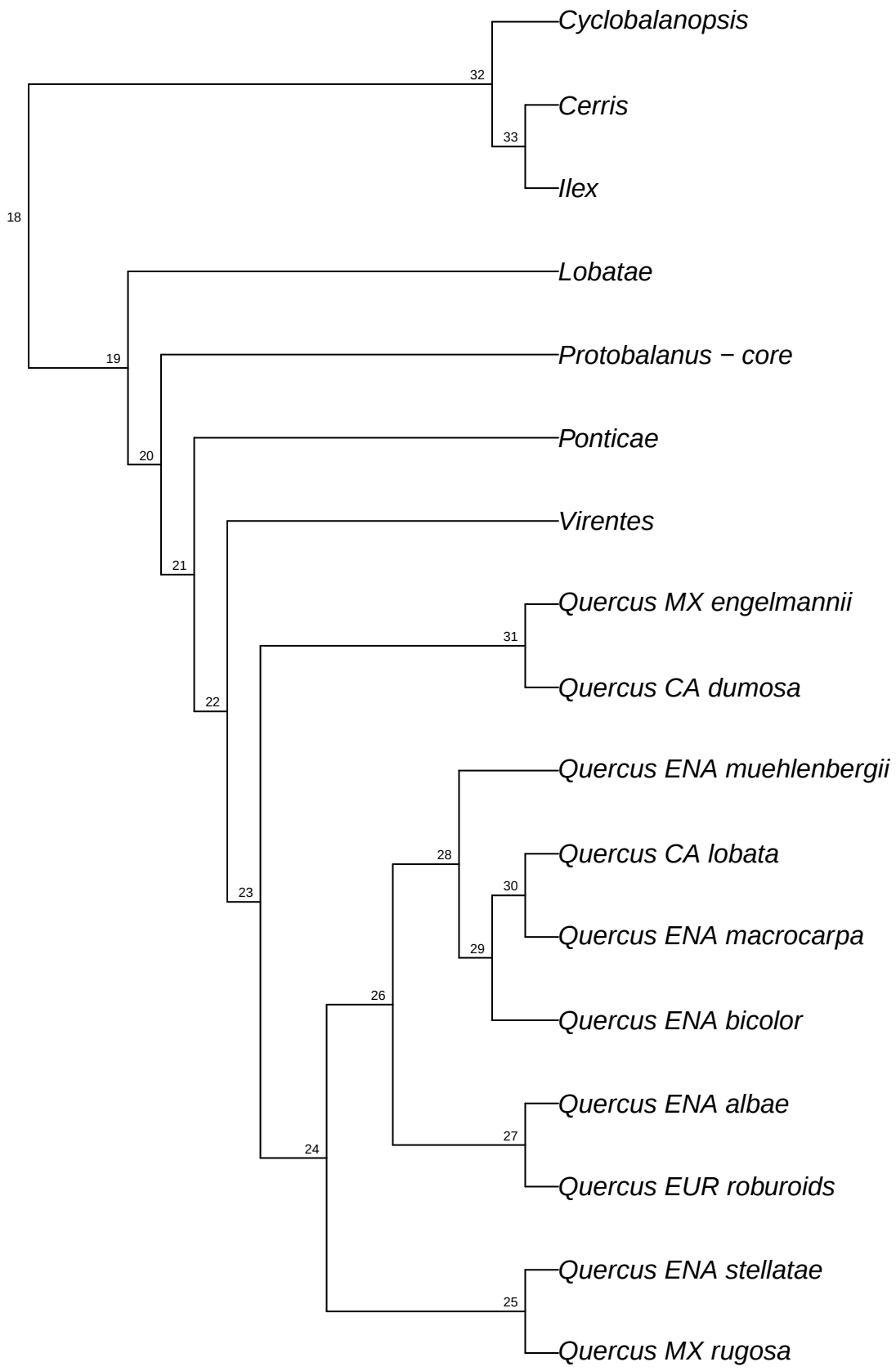

refRAD.ref_glauca_raxml.bt017

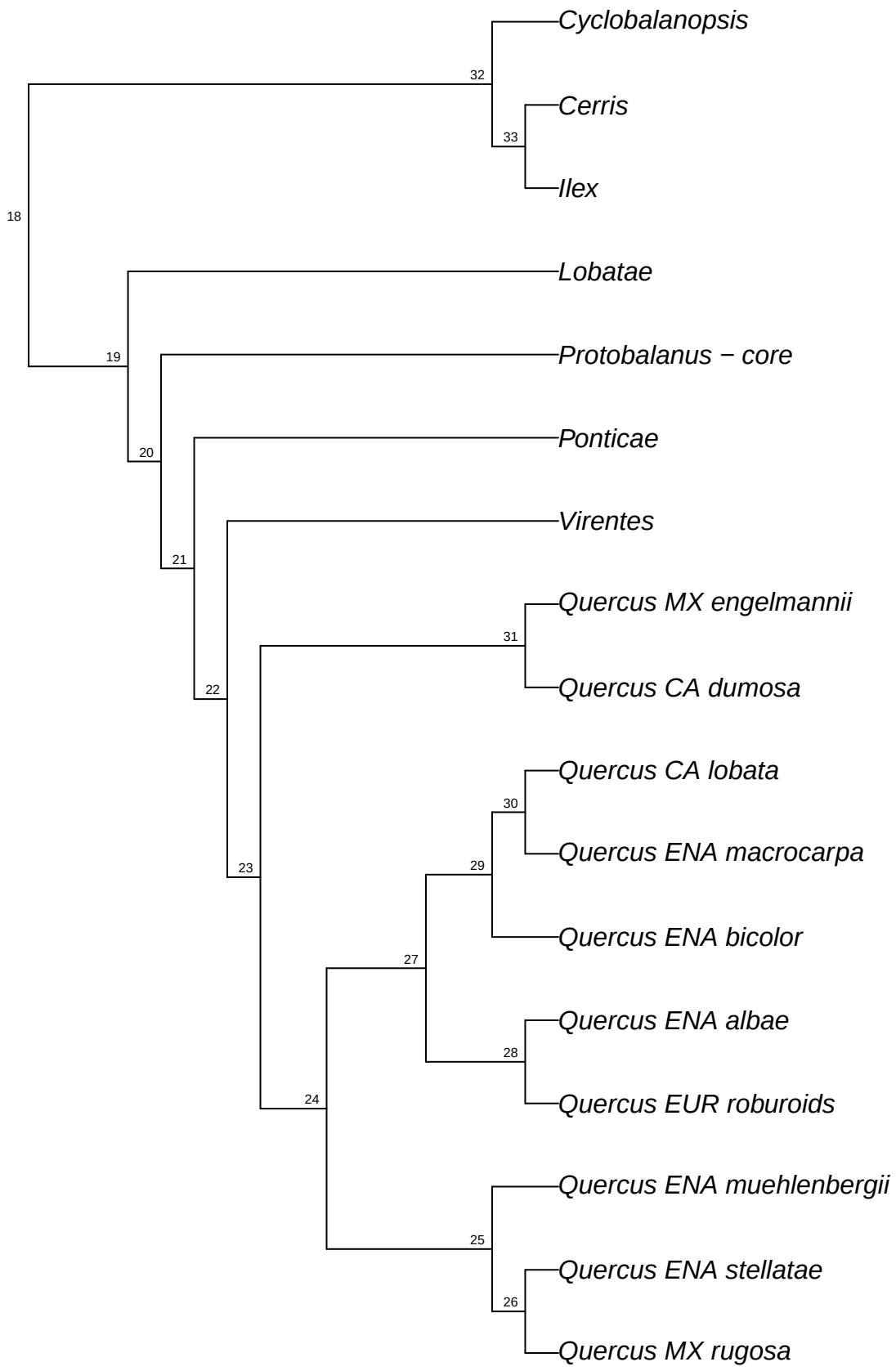

refRAD.ref_glauca_raxml.bt018

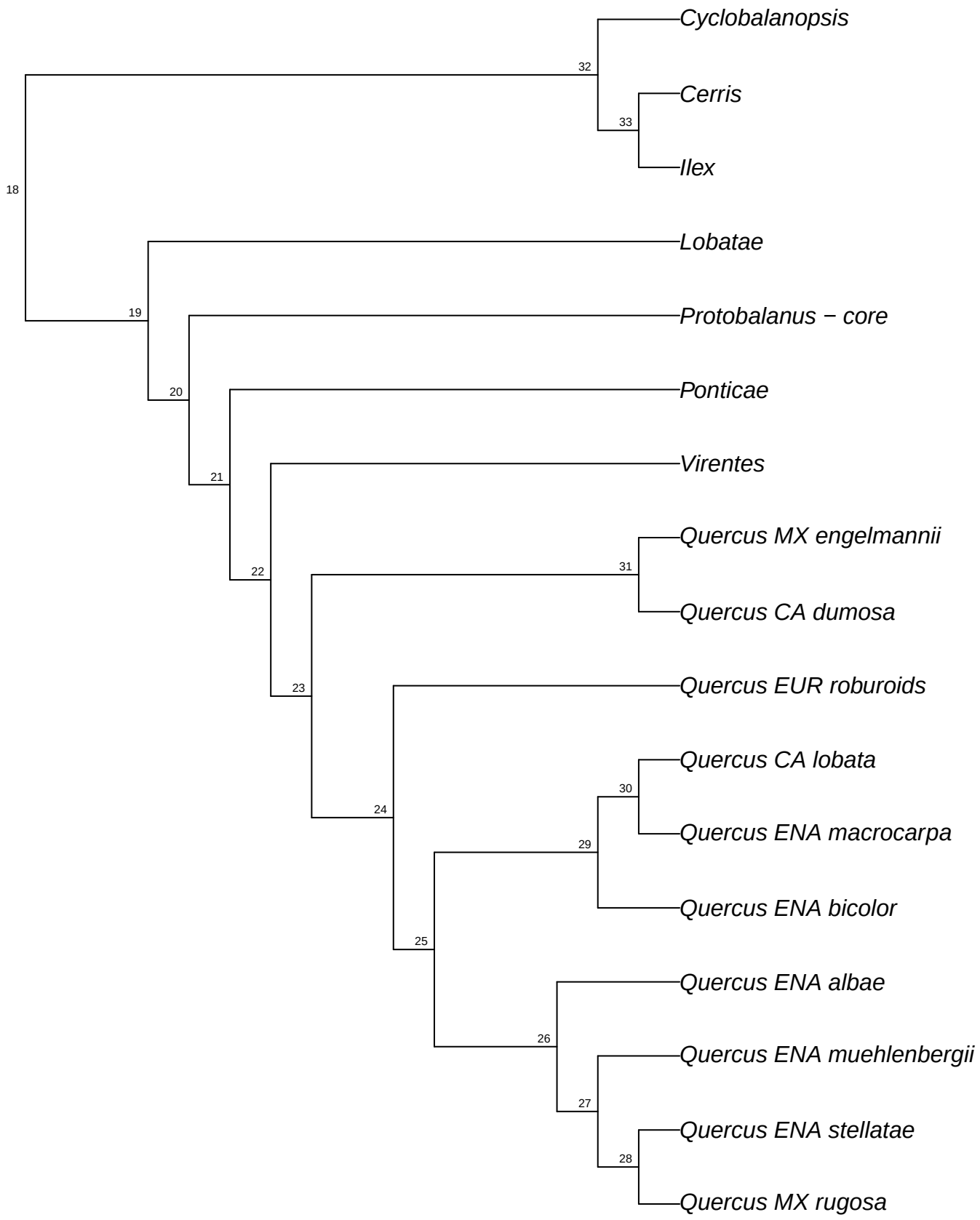

refRAD.ref_glauca_raxml.bt019

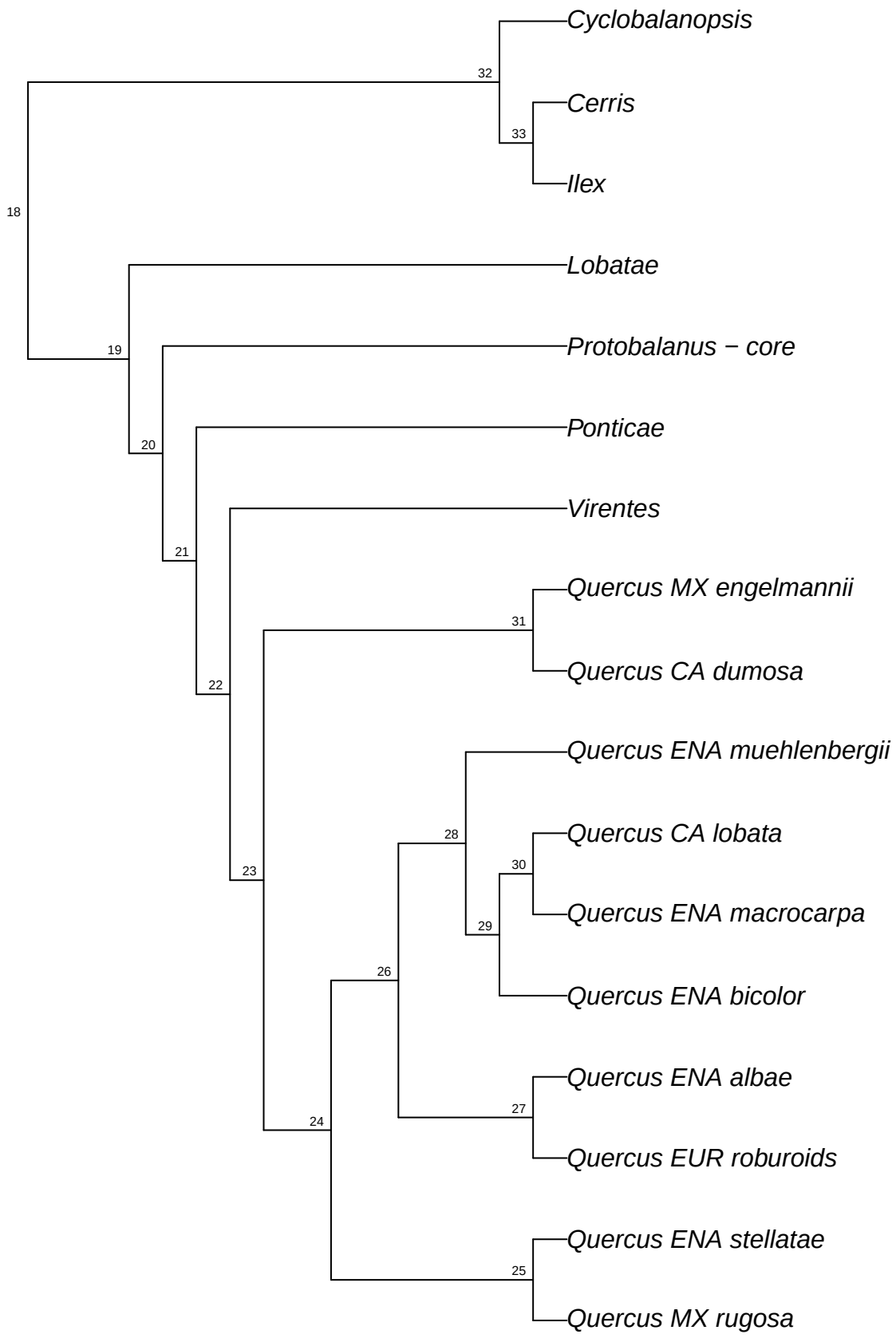

refRAD.ref_glauca_raxml.bt020

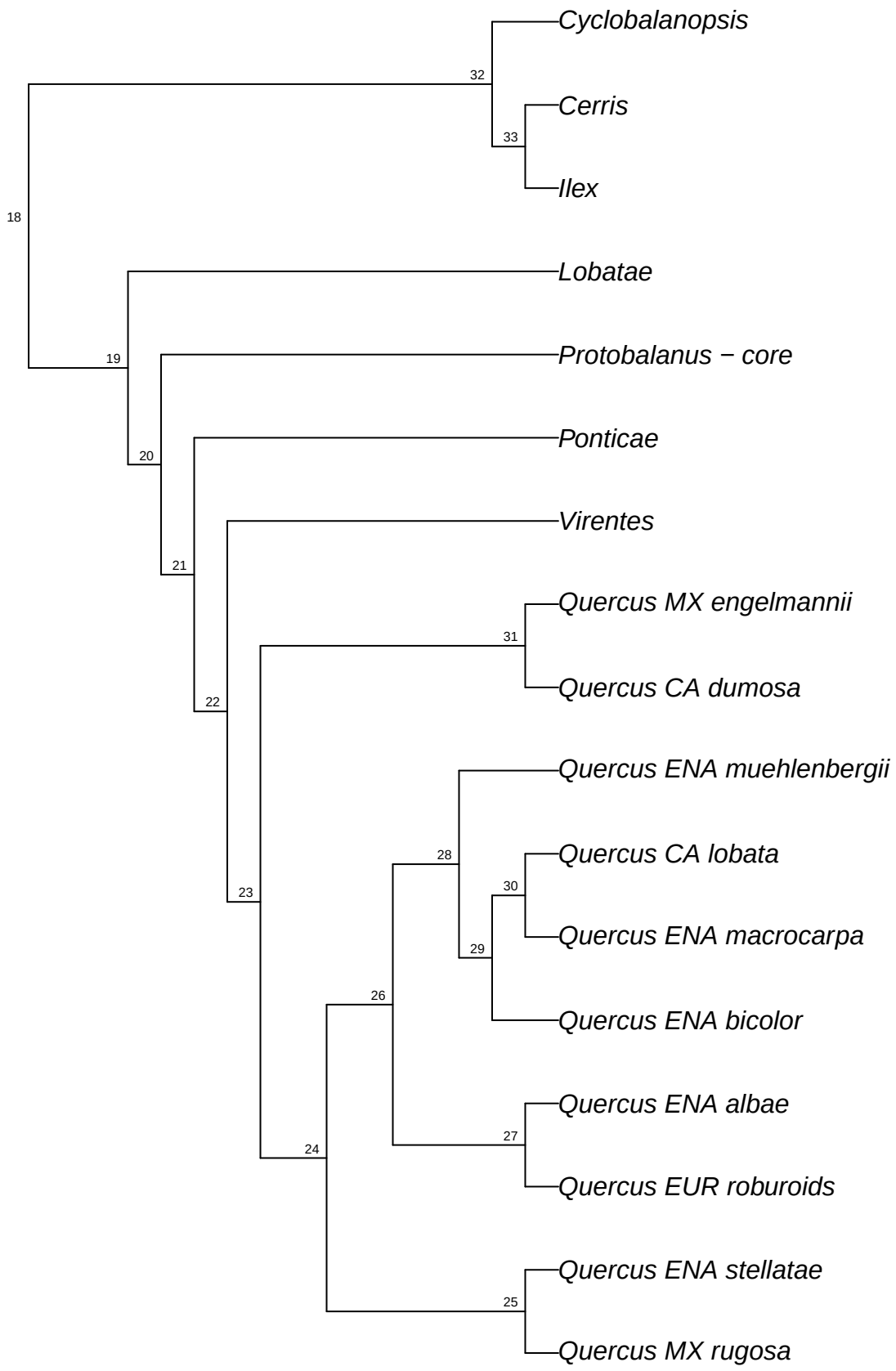

refRAD.ref_glauca_raxml.bt021

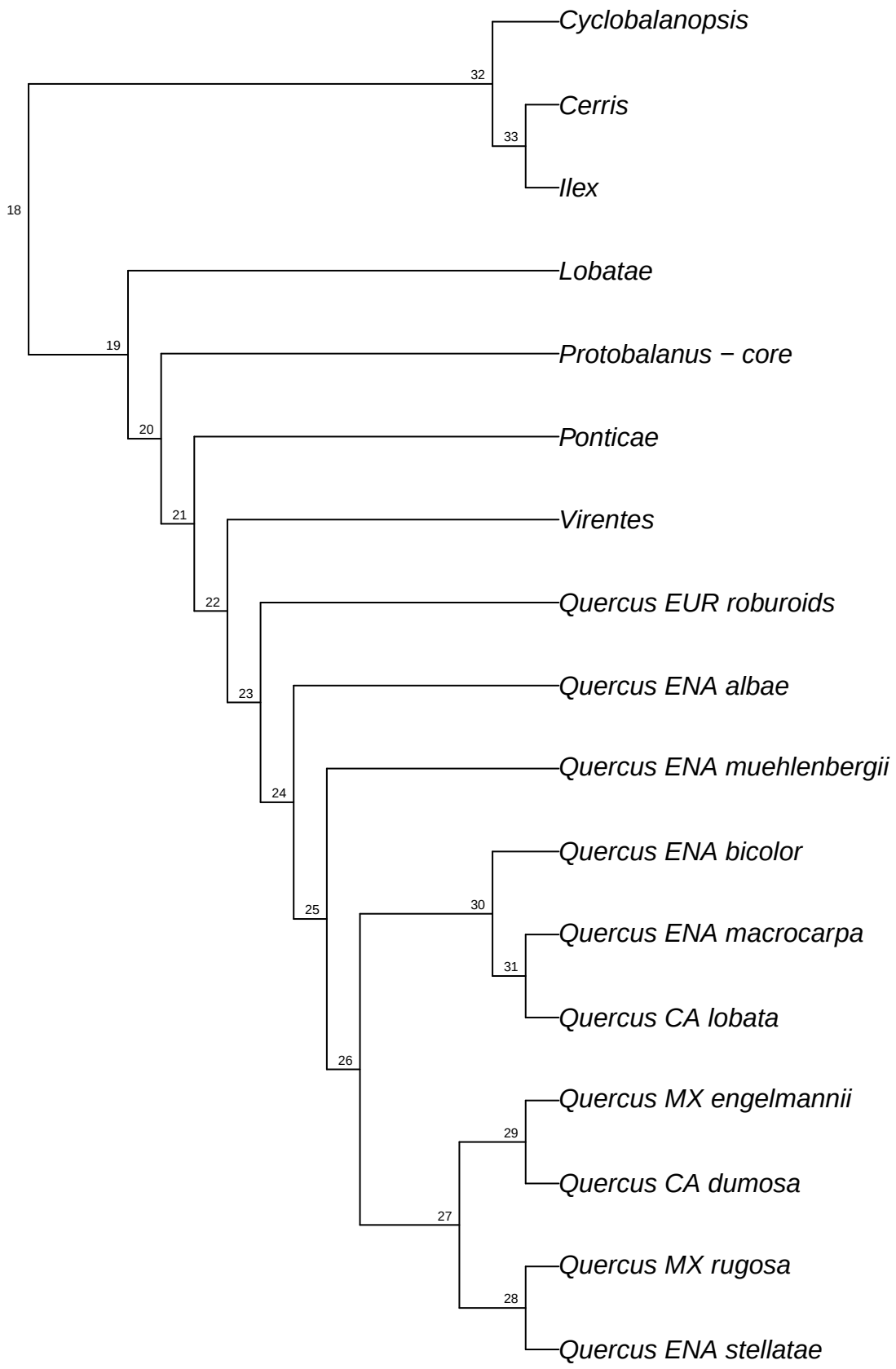

refRAD.ref_glauca_raxml.bt022

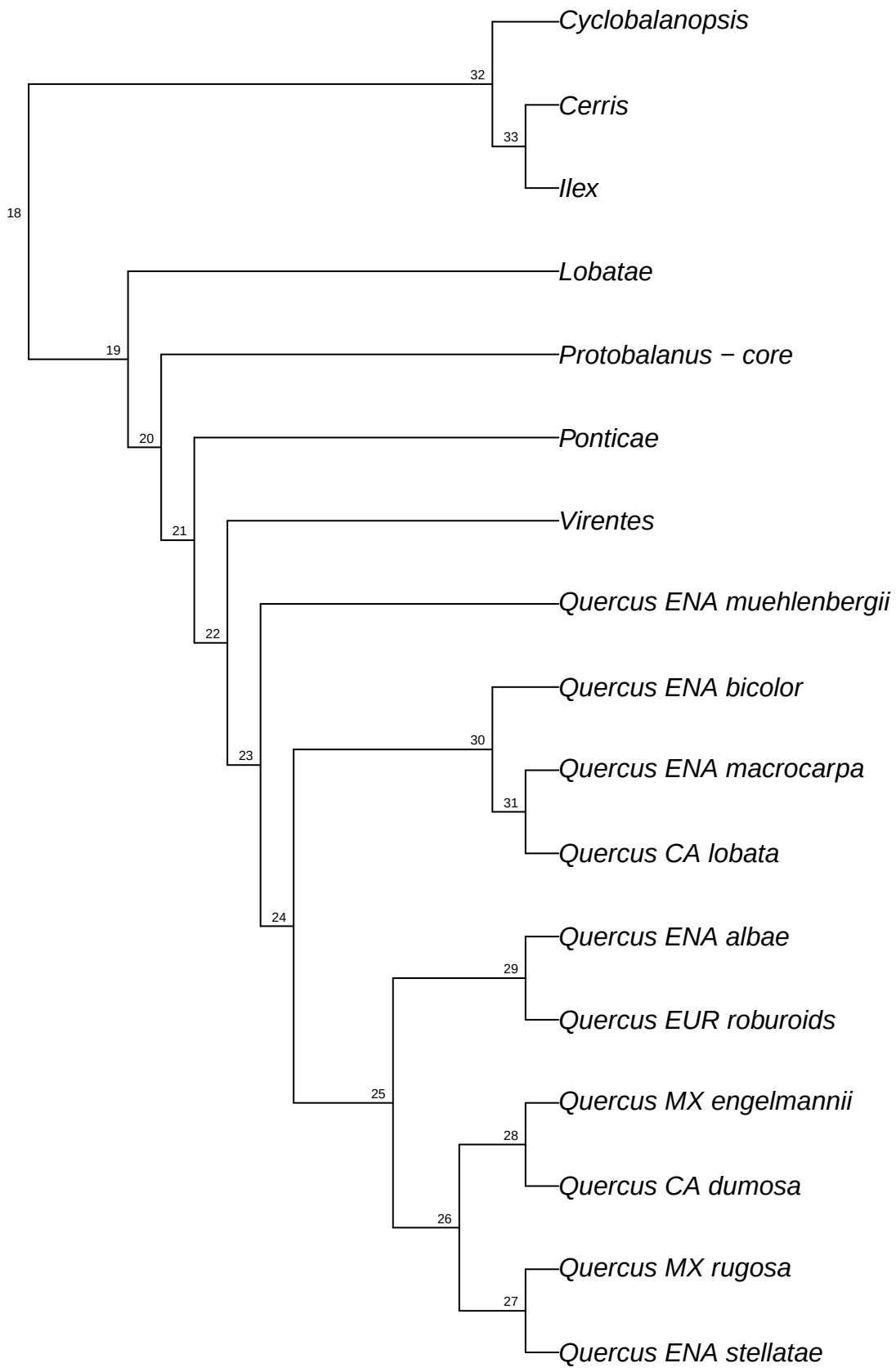

refRAD.ref_glauca_raxml.bt023

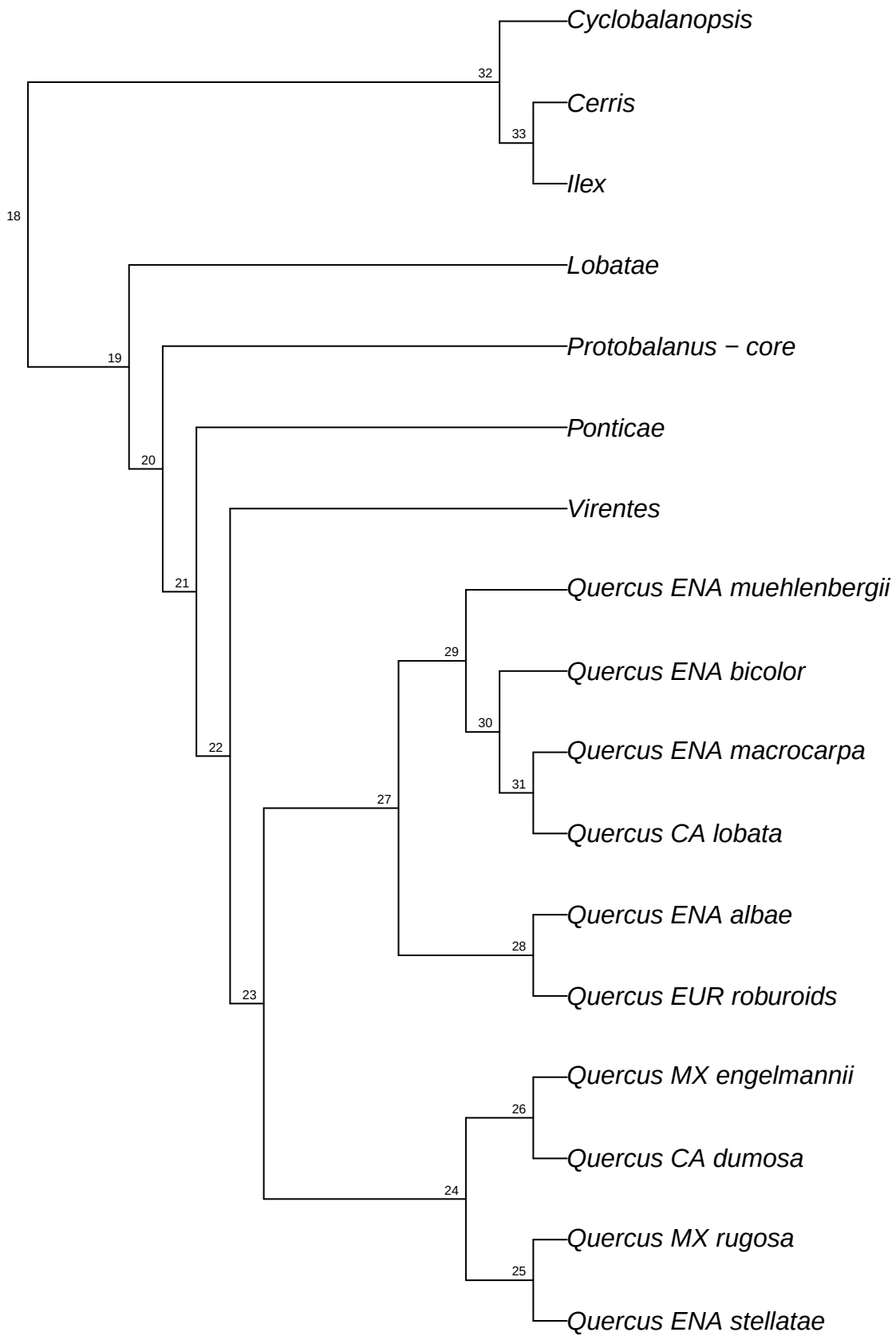

refRAD.ref_glauca_raxml.bt024

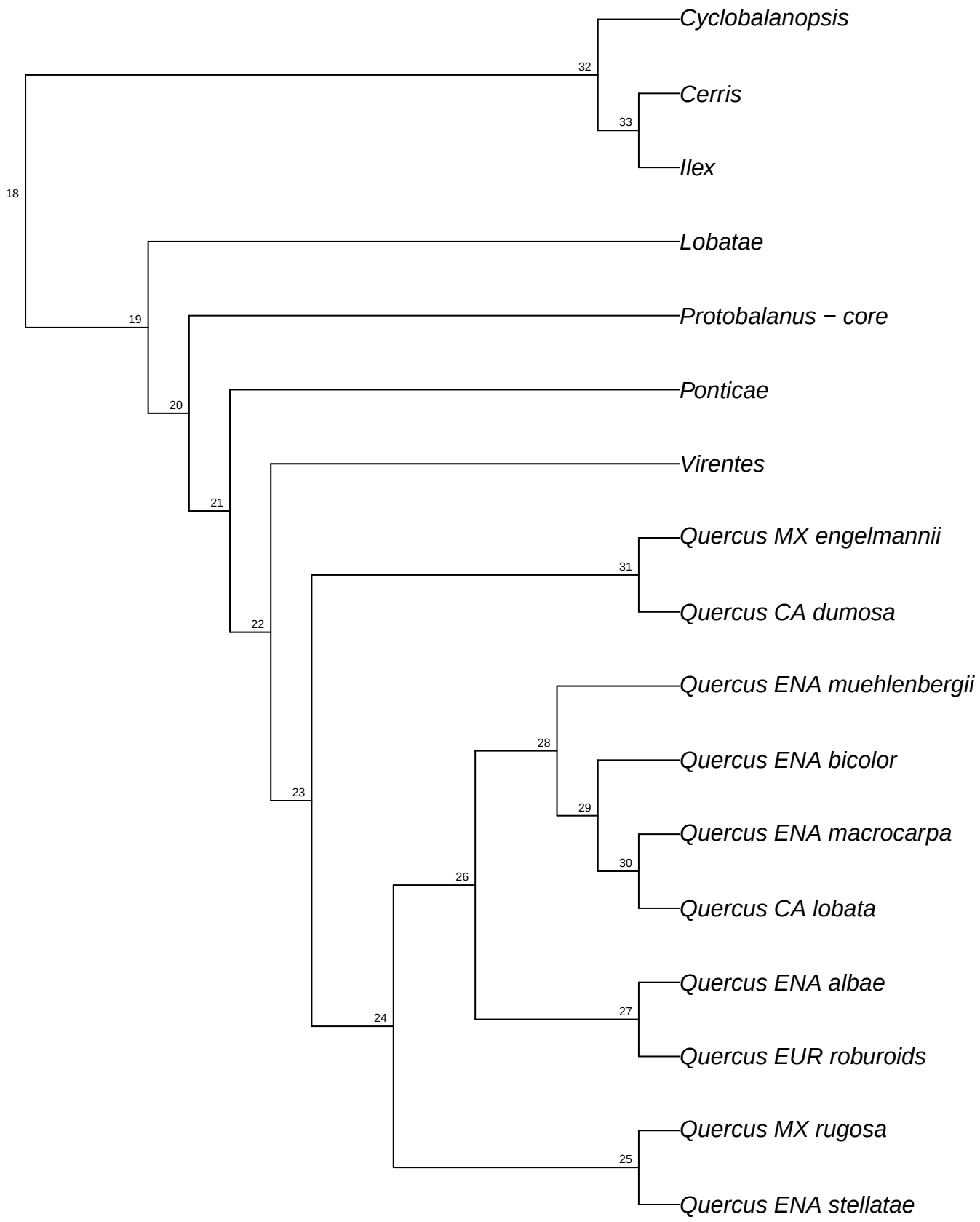

refRAD.ref_glauca_raxml.bt025

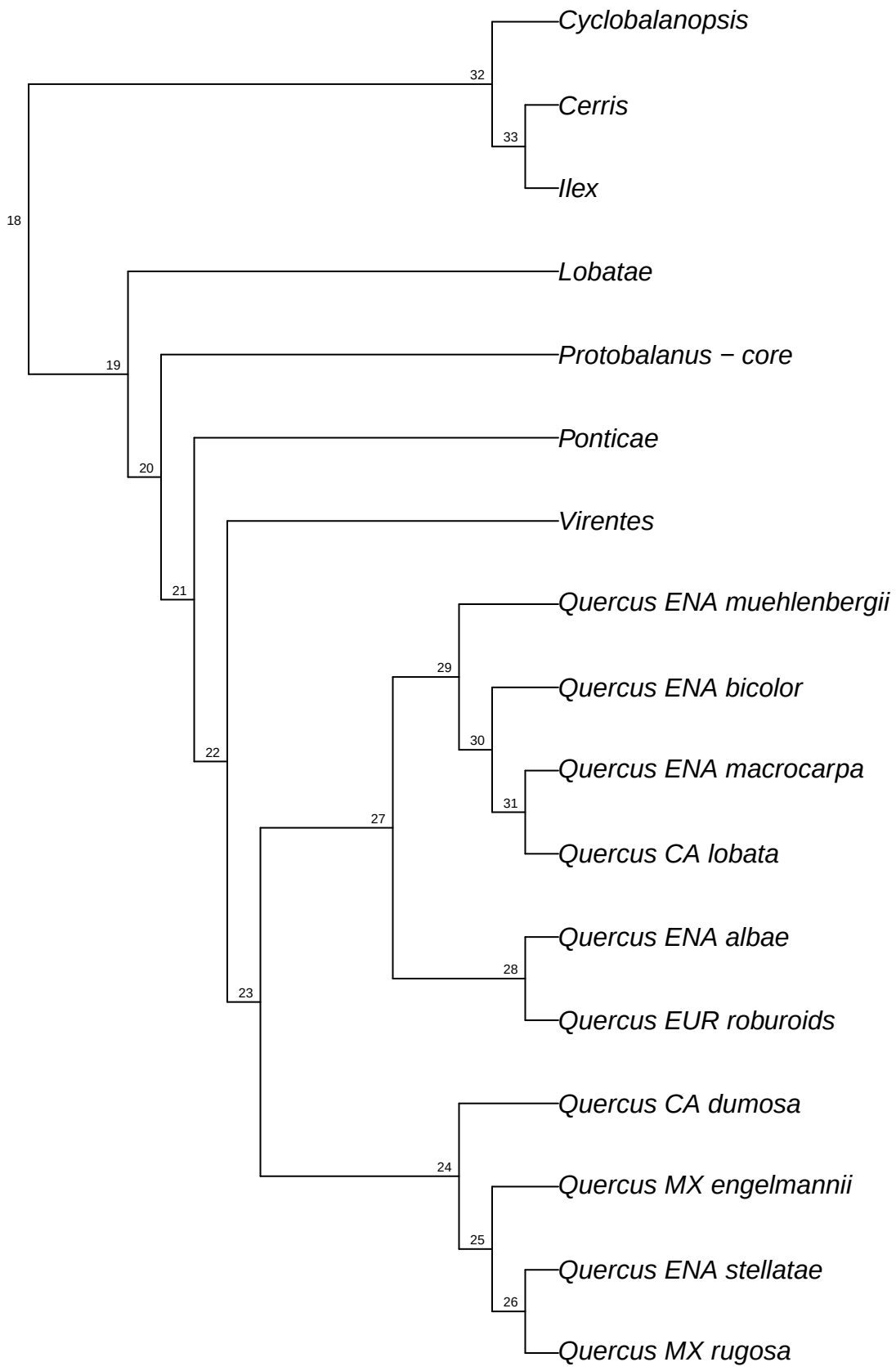

refRAD.ref_glauca_raxml.bt026

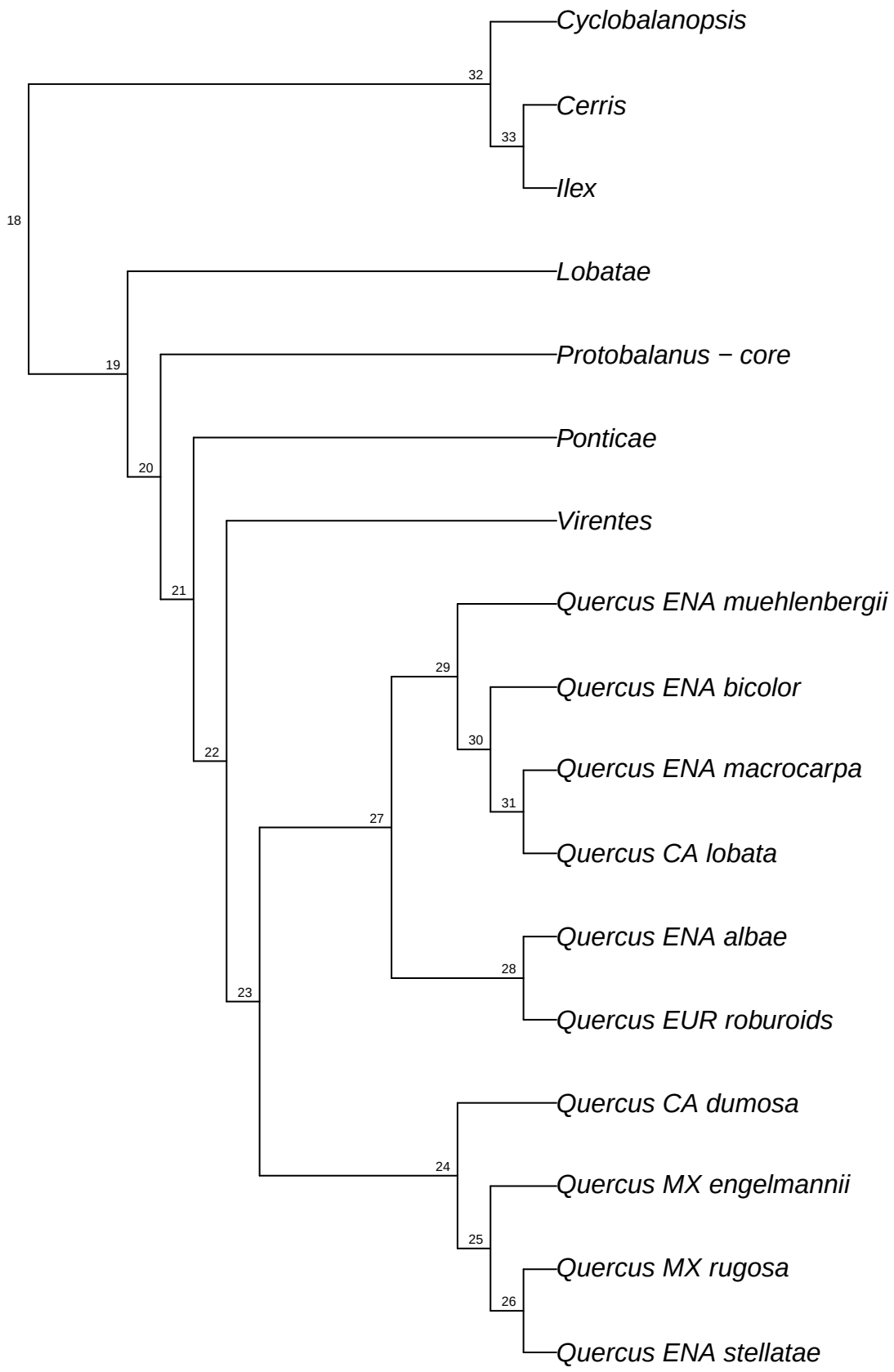

refRAD.ref_glauca_raxml.bt027

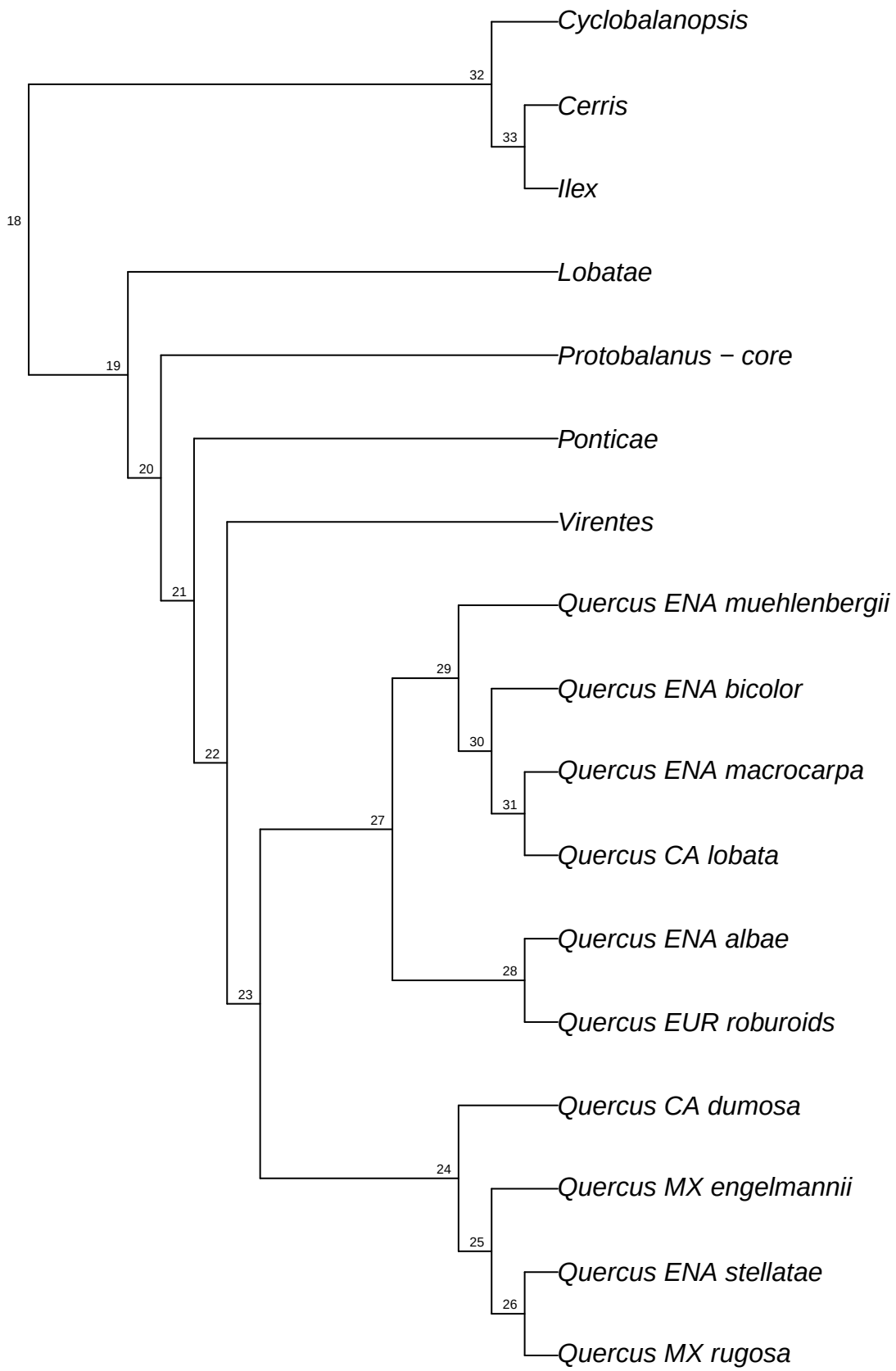

refRAD.ref_glauca_raxml.bt028

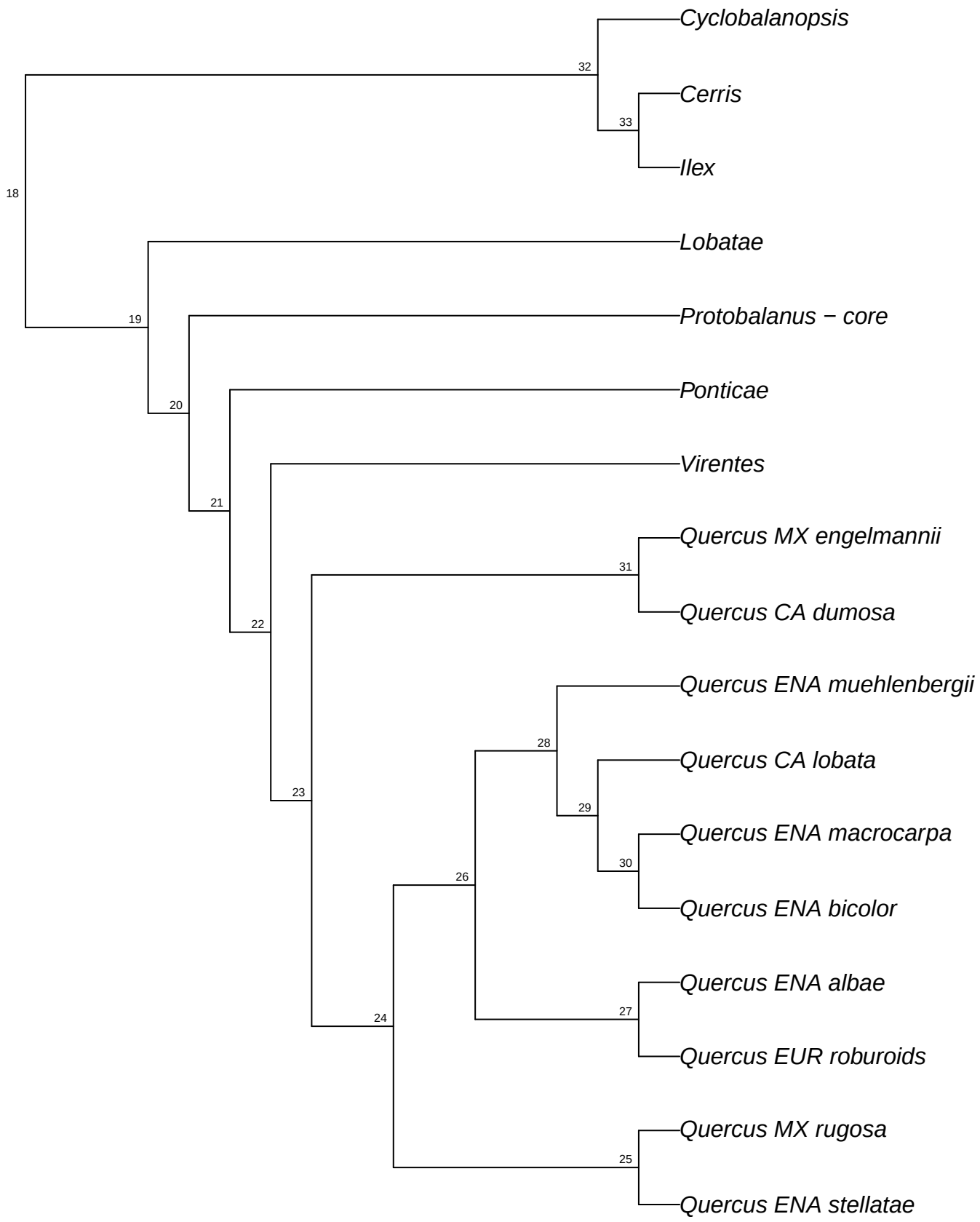

refRAD.ref_glauca_raxml.bt029

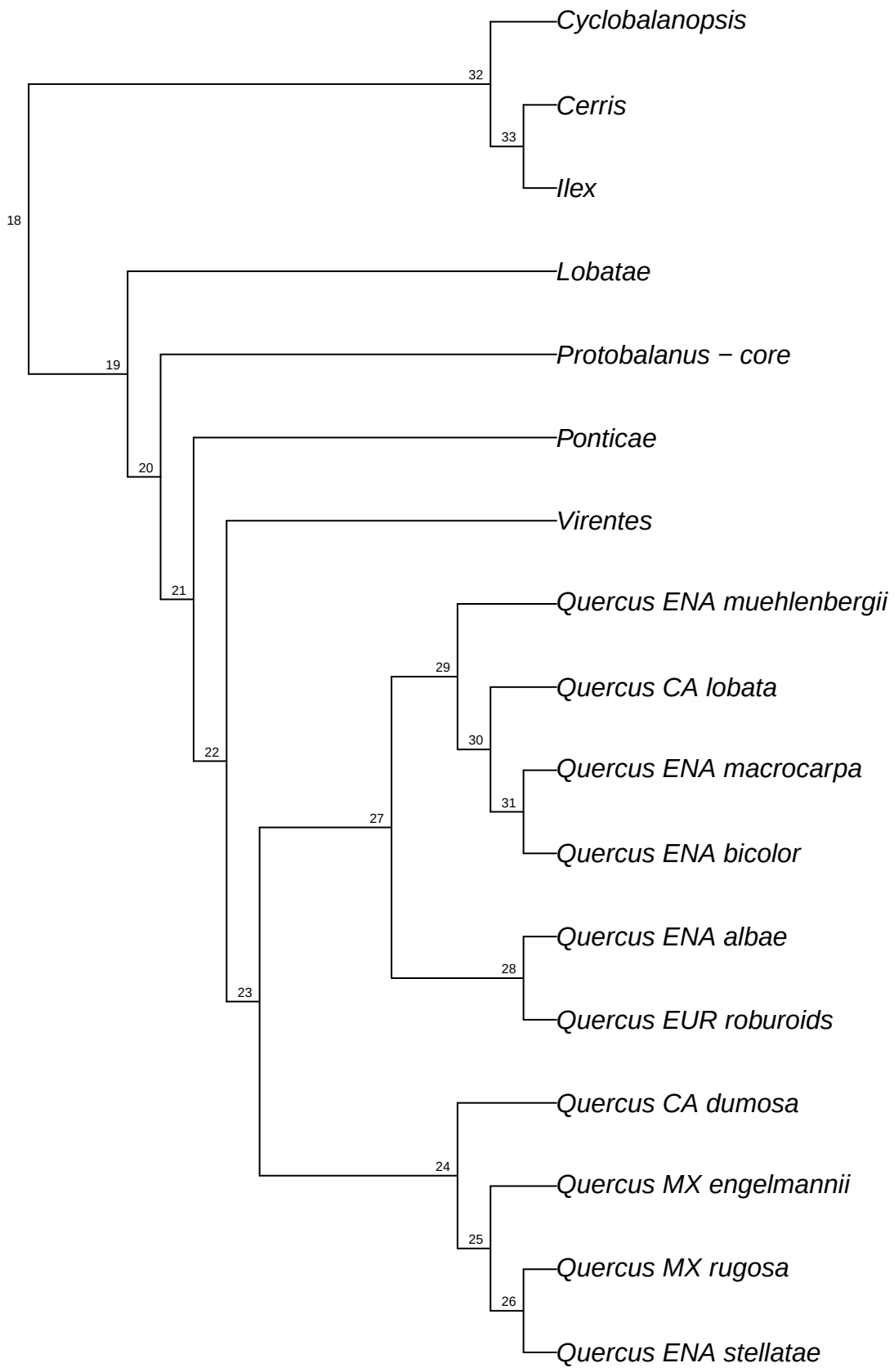

refRAD.ref_glauca_raxml.bt030

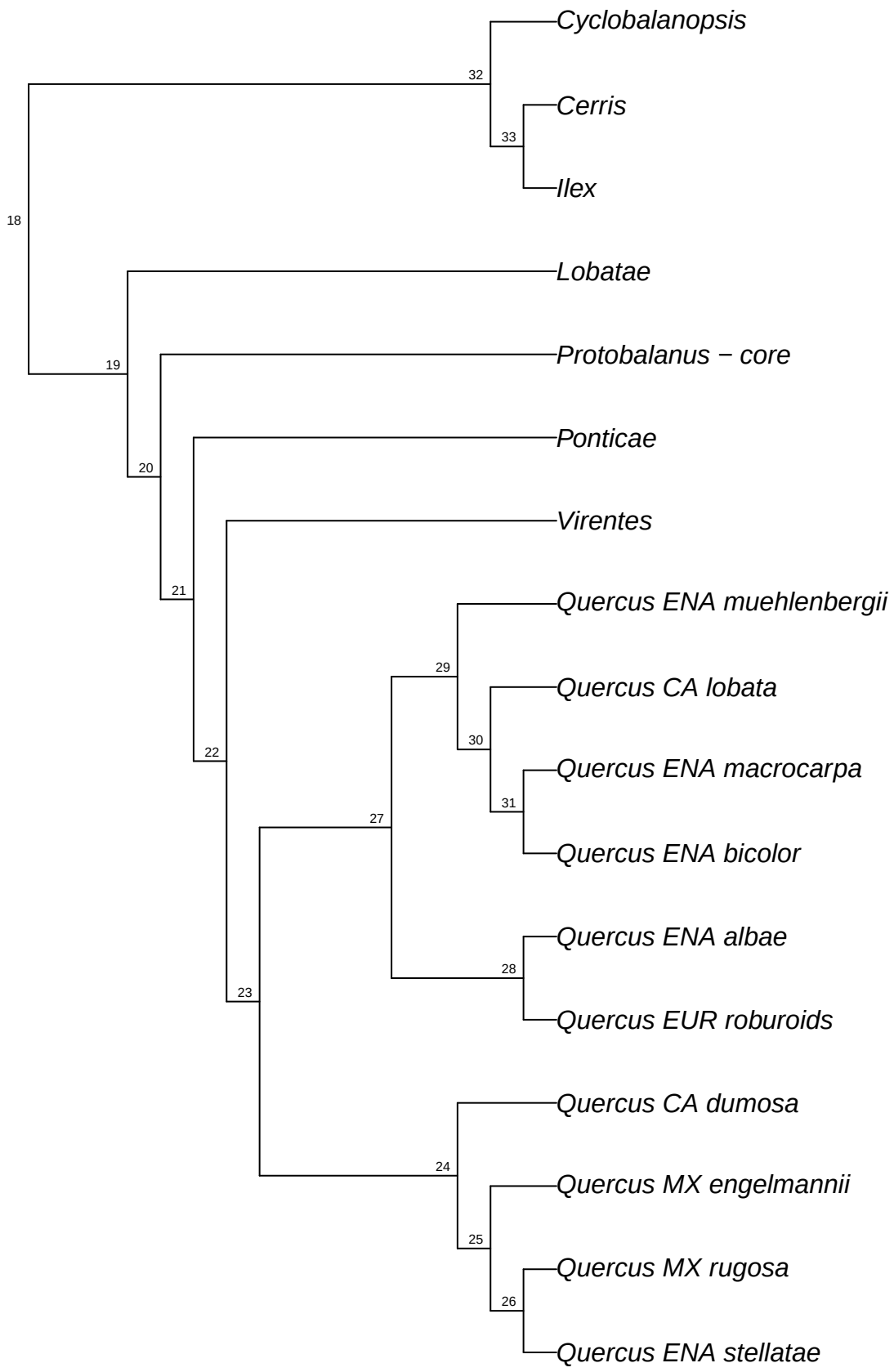

refRAD.ref_glauca_raxml.bt031

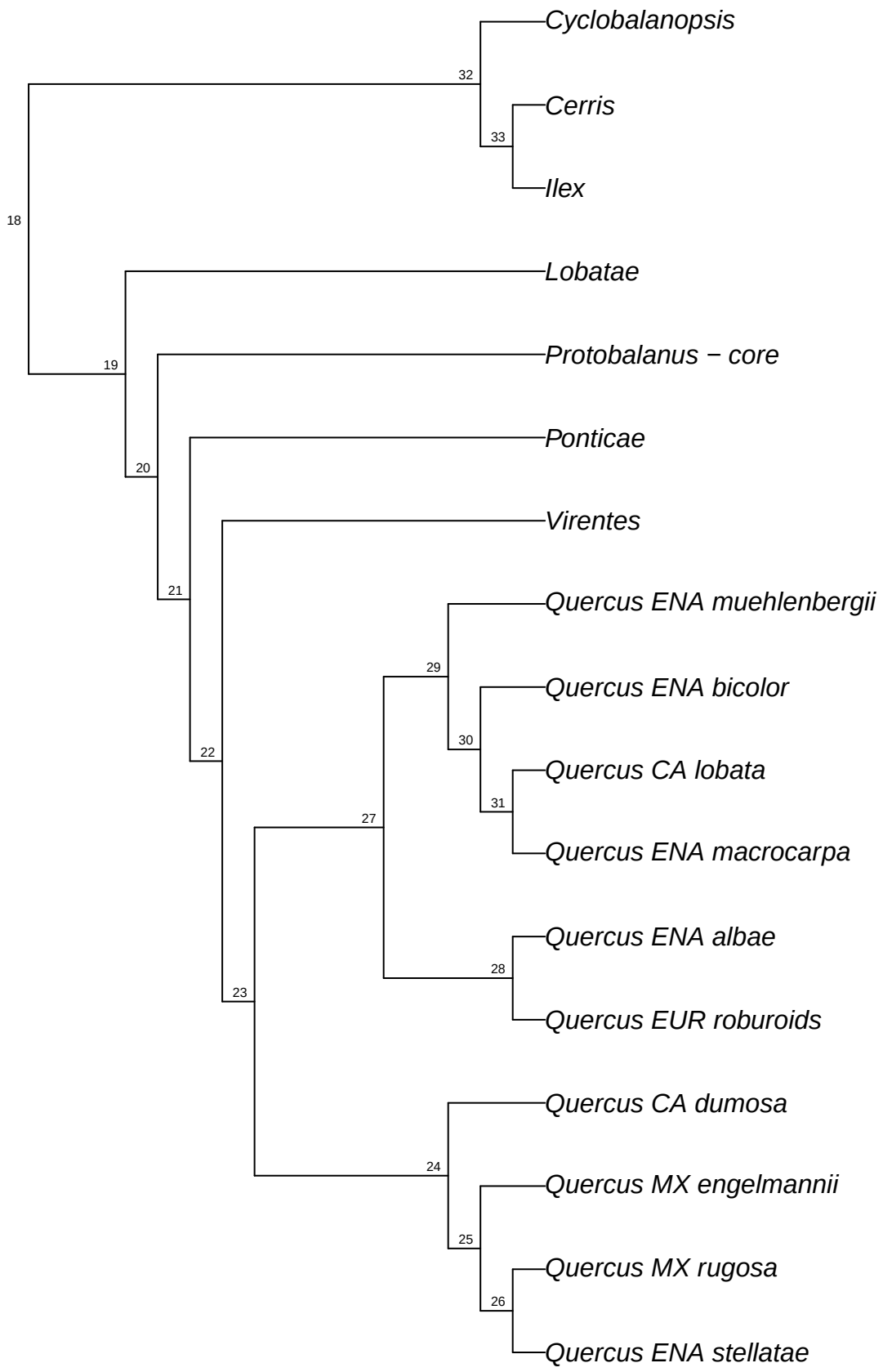

refRAD.ref_glauca_raxml.bt032

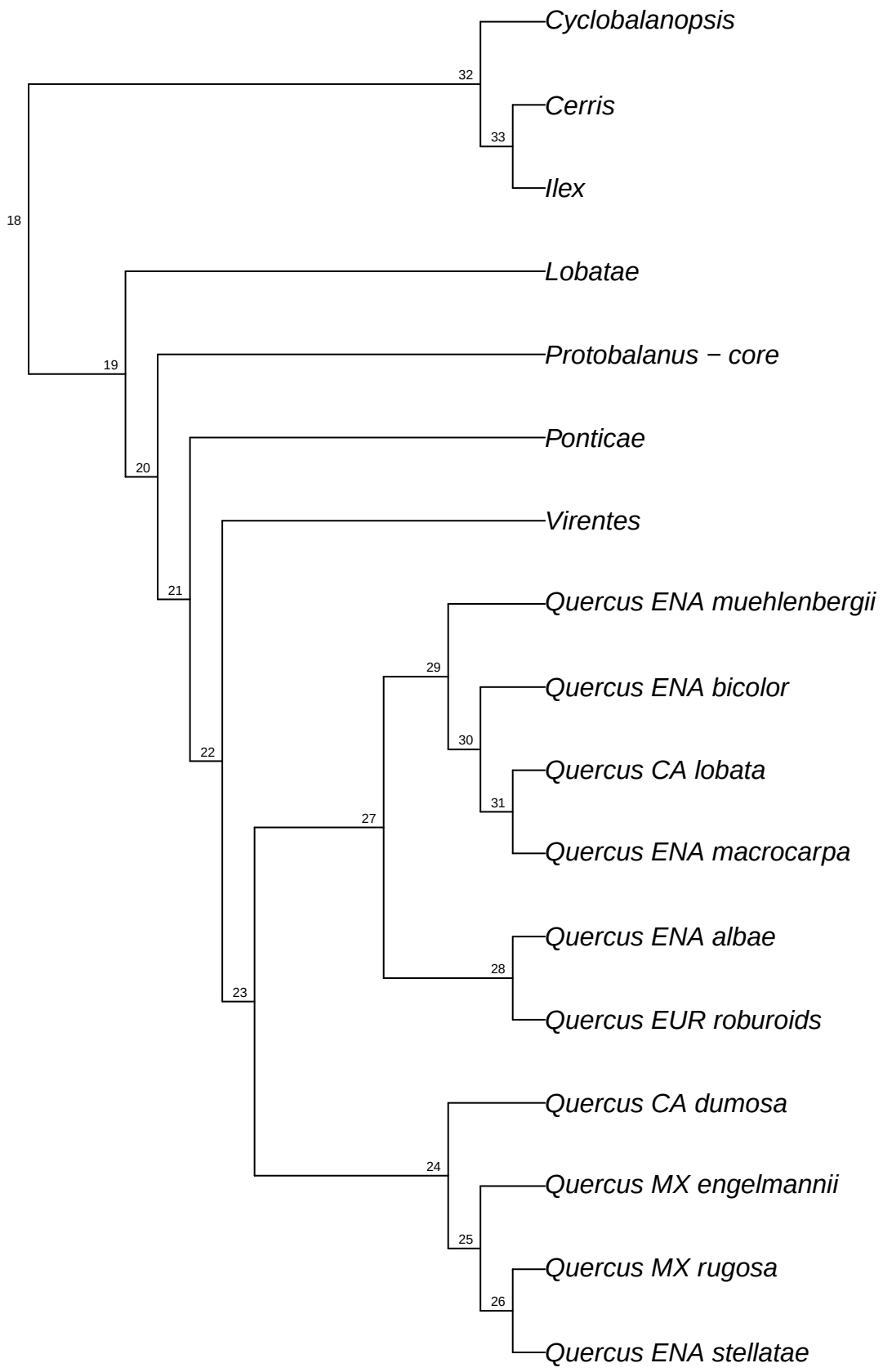

refRAD.ref_glauca_raxml.bt033

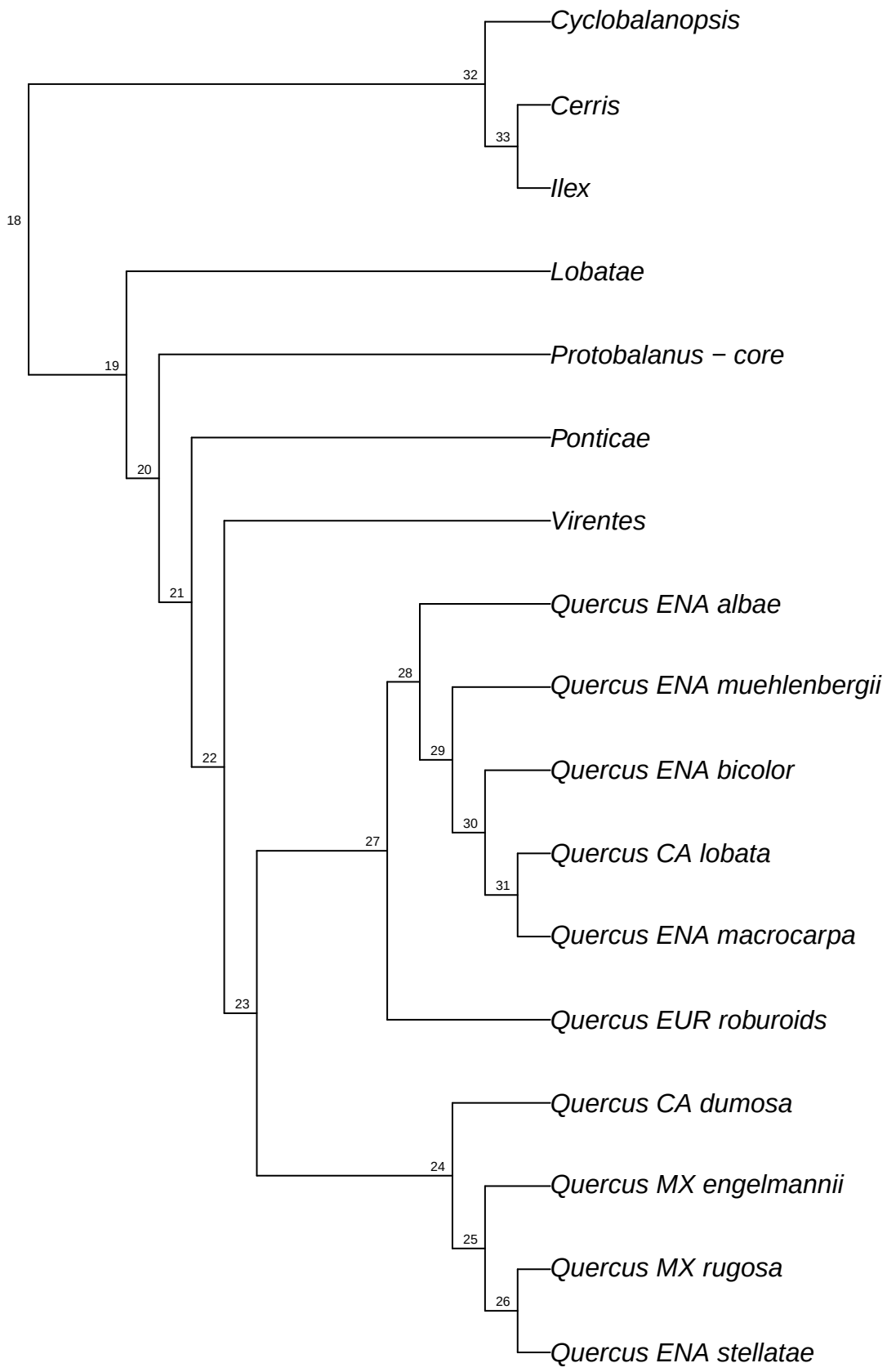

refRAD.ref_glauca_raxml.bt034

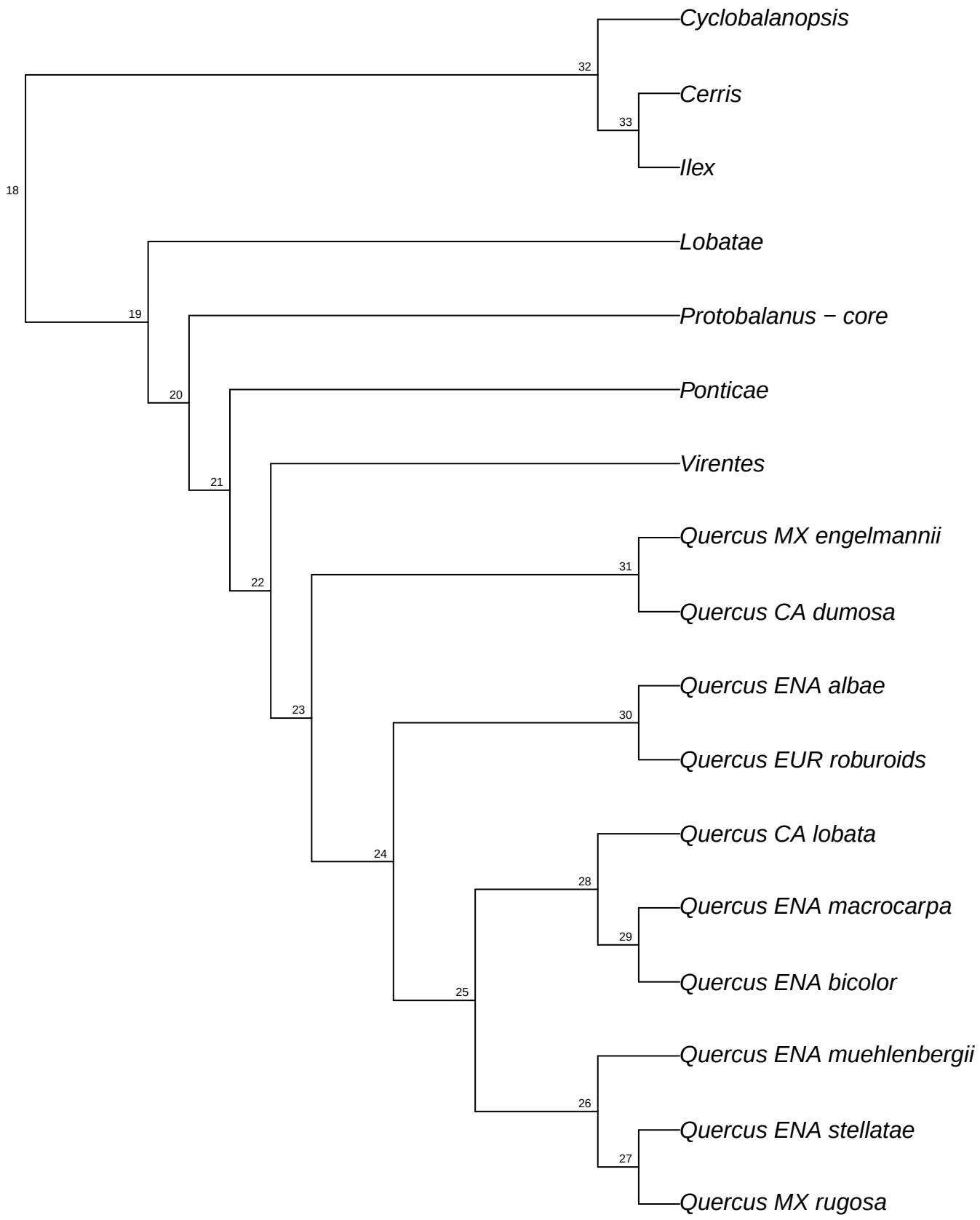

refRAD.ref_glauca_raxml.bt035

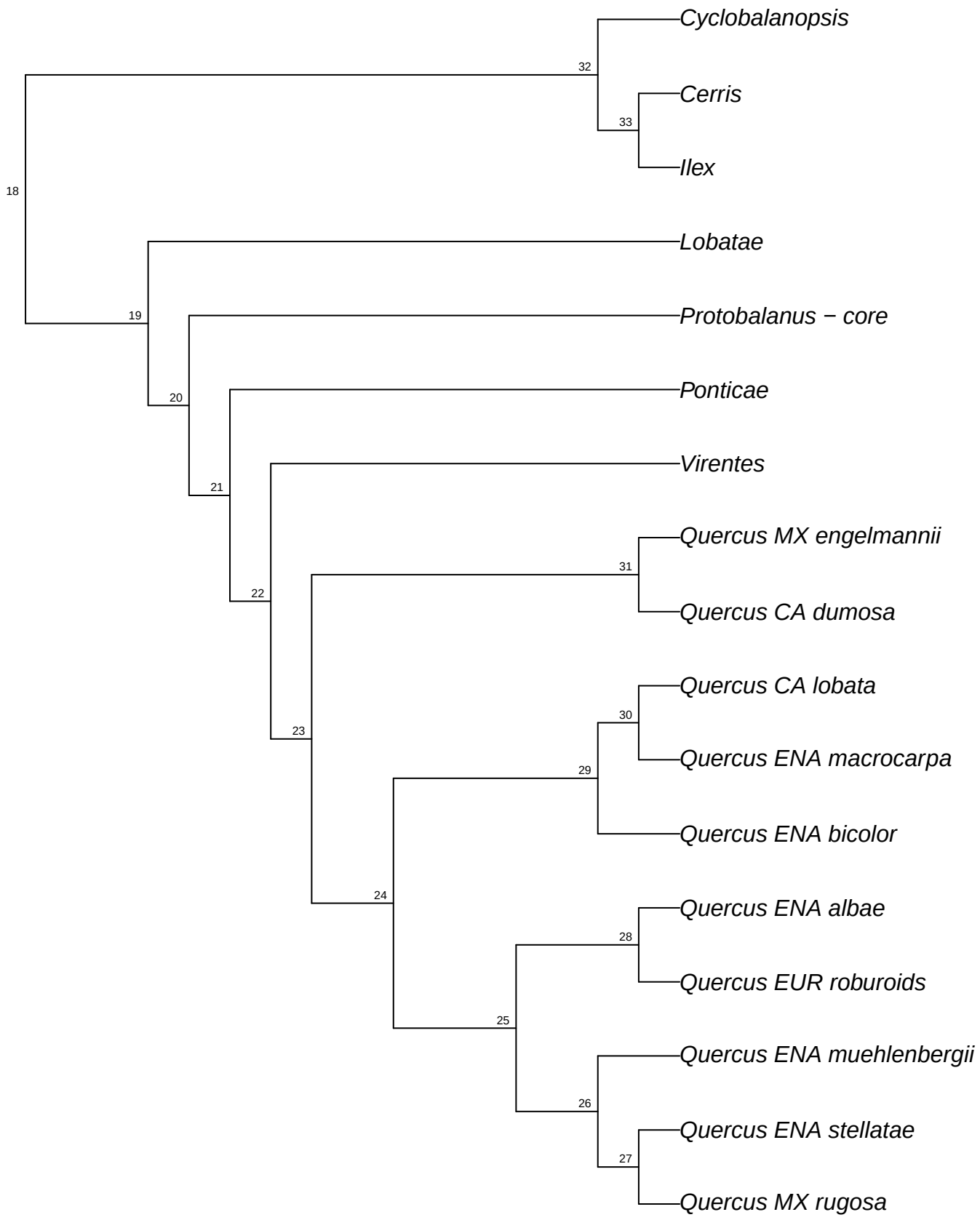

refRAD.ref_glauca_raxml.bt036

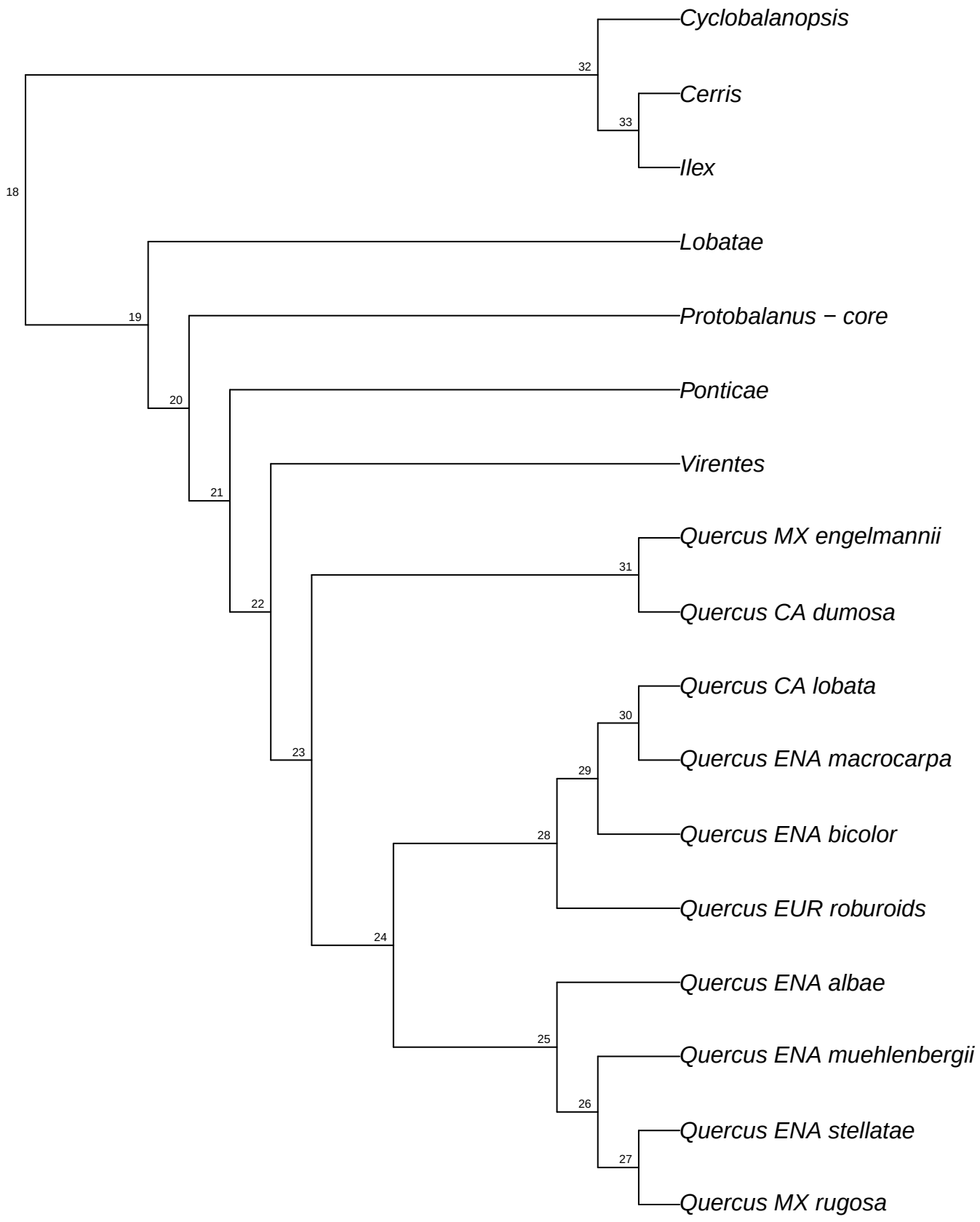

refRAD.ref_glauca_raxml.bt037

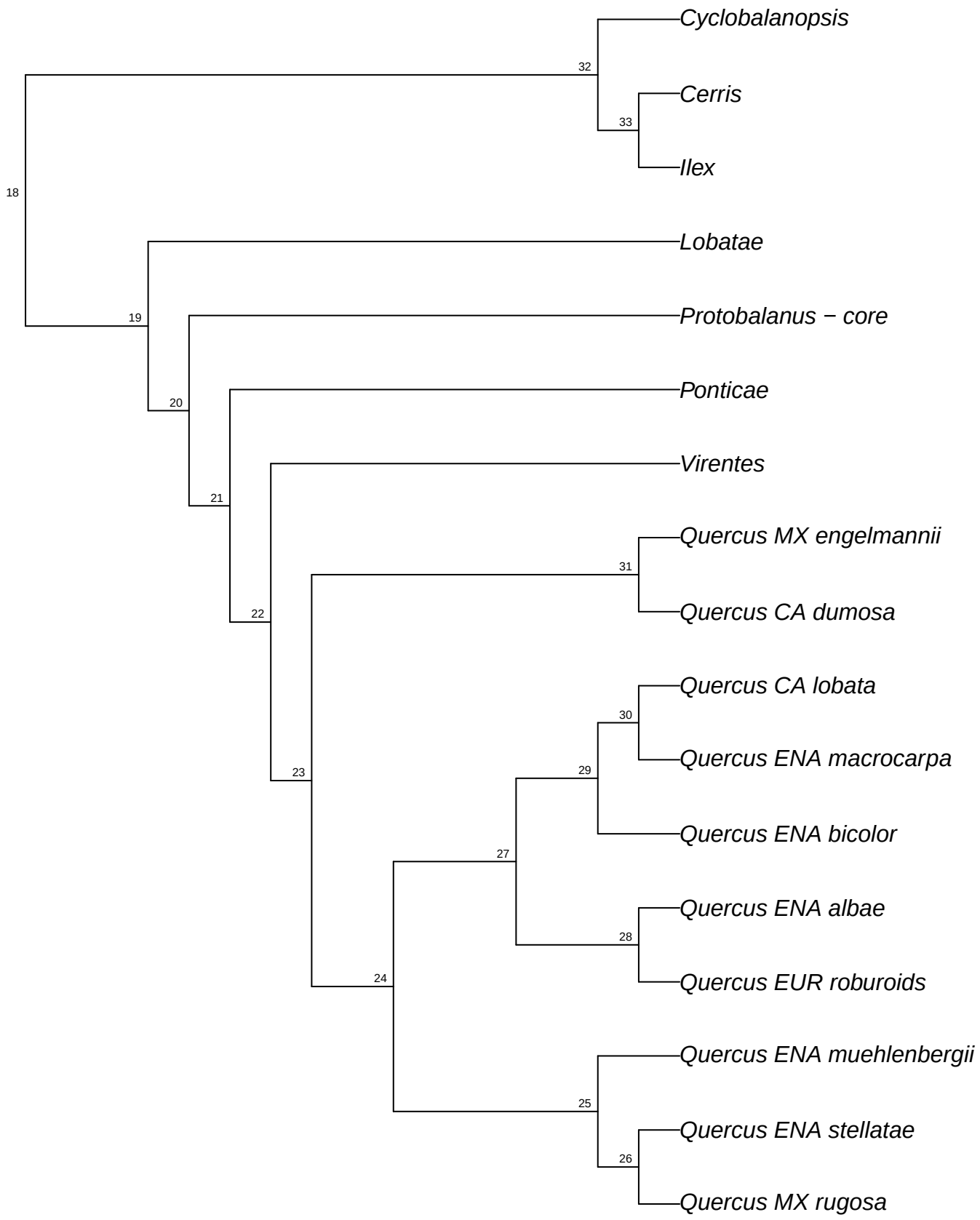

refRAD.ref_glauca_raxml.bt038

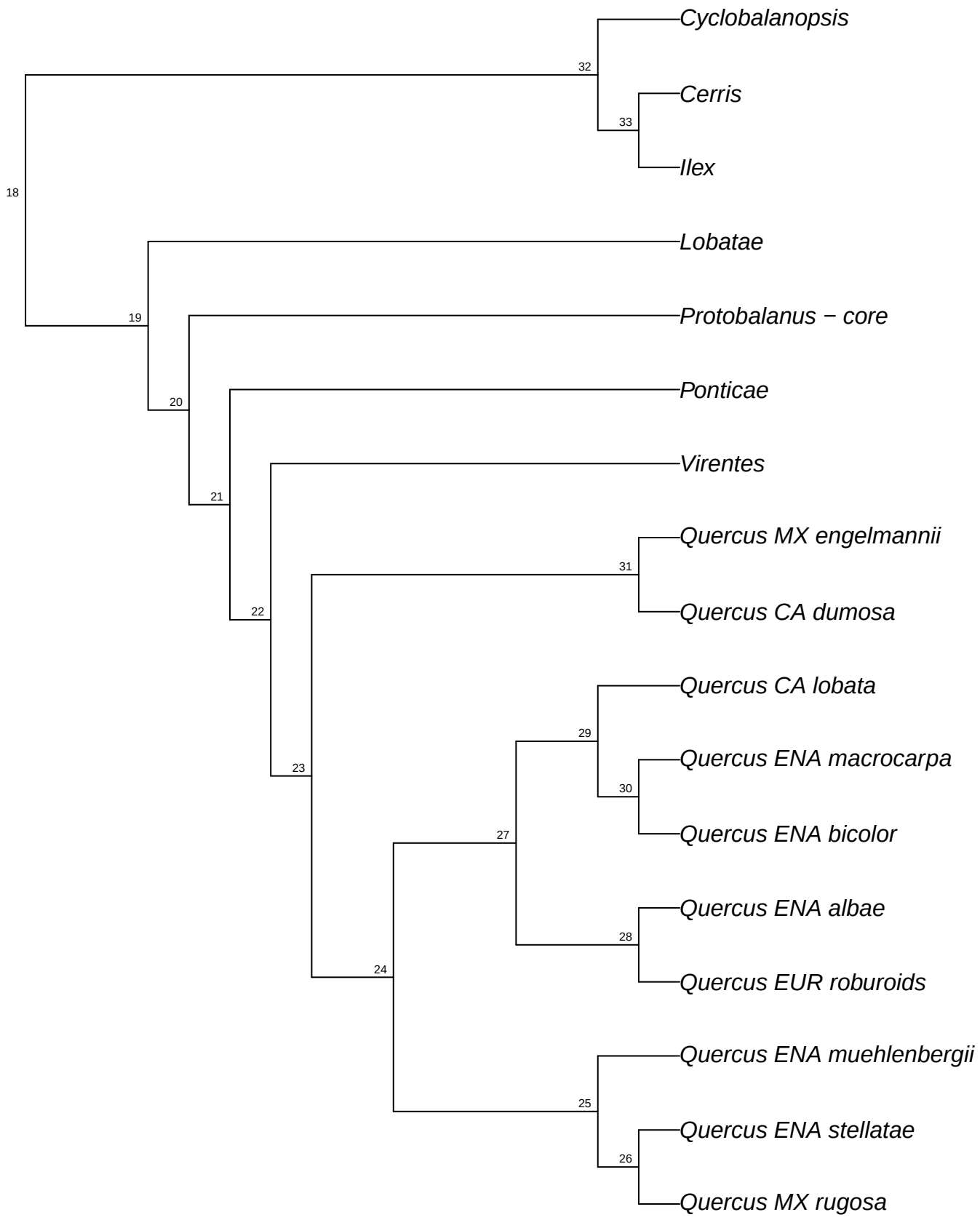

refRAD.ref_glauca_raxml.bt039

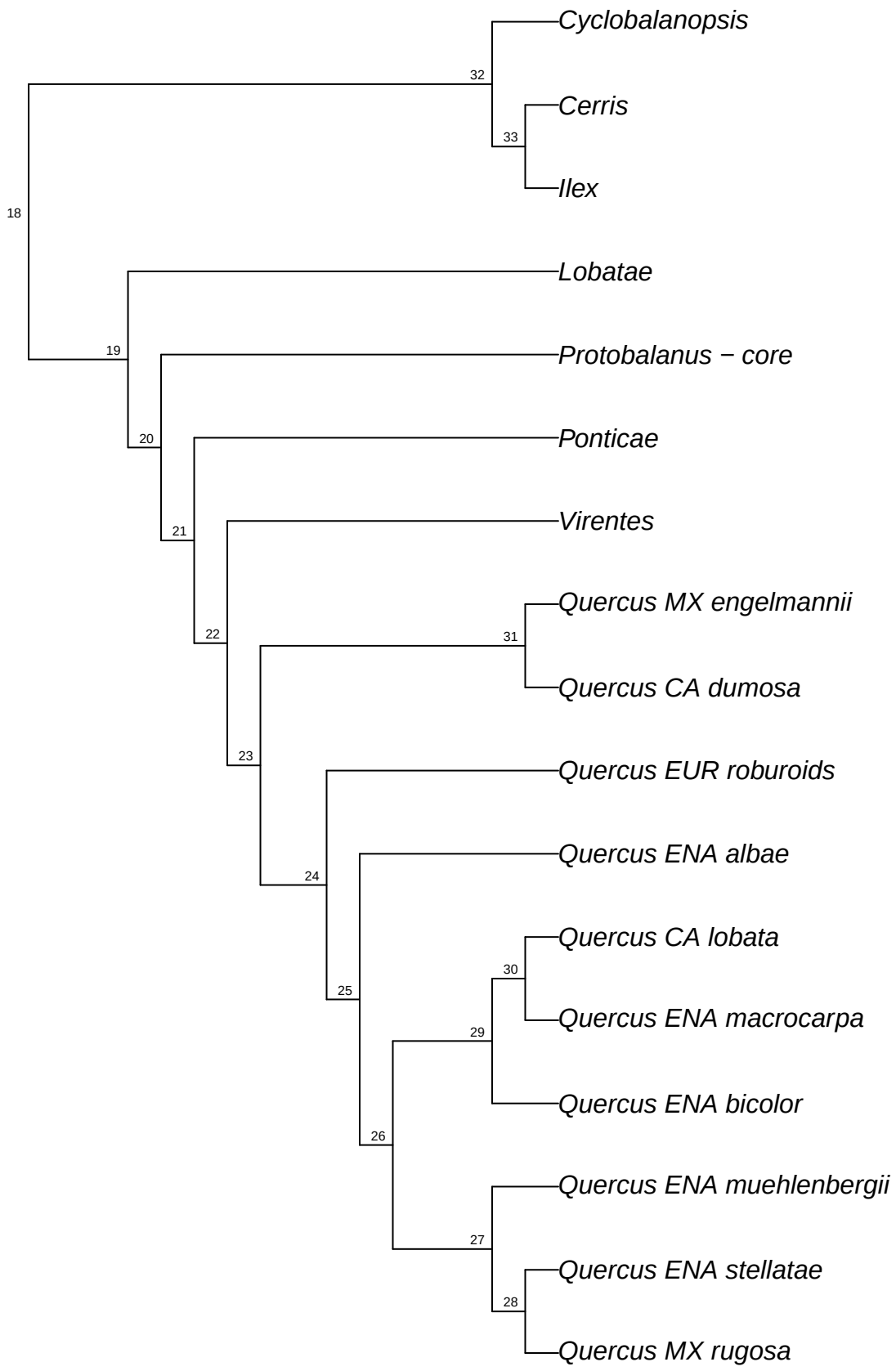

refRAD.ref_glauca_raxml.bt040

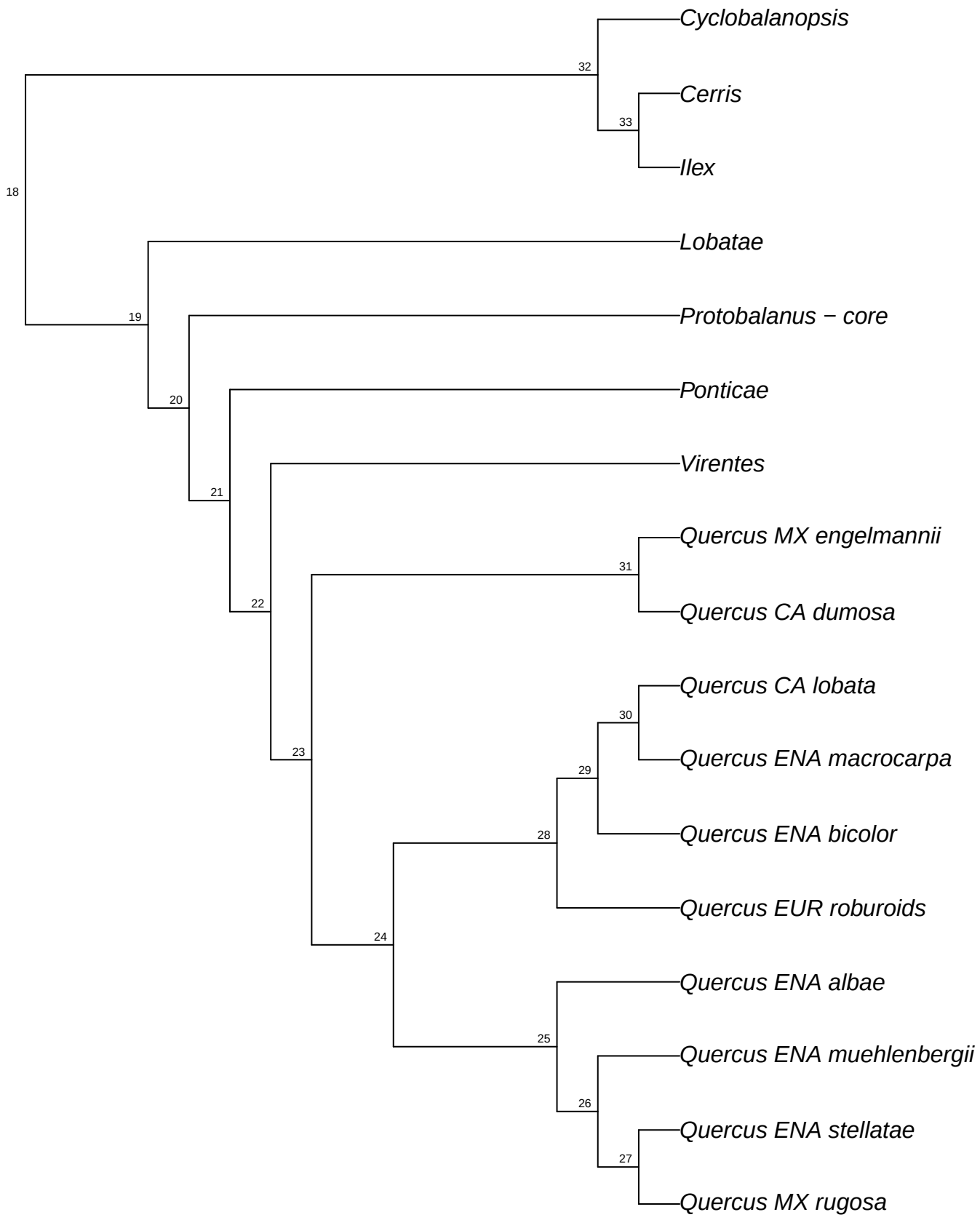

refRAD.ref_glauca_raxml.bt041

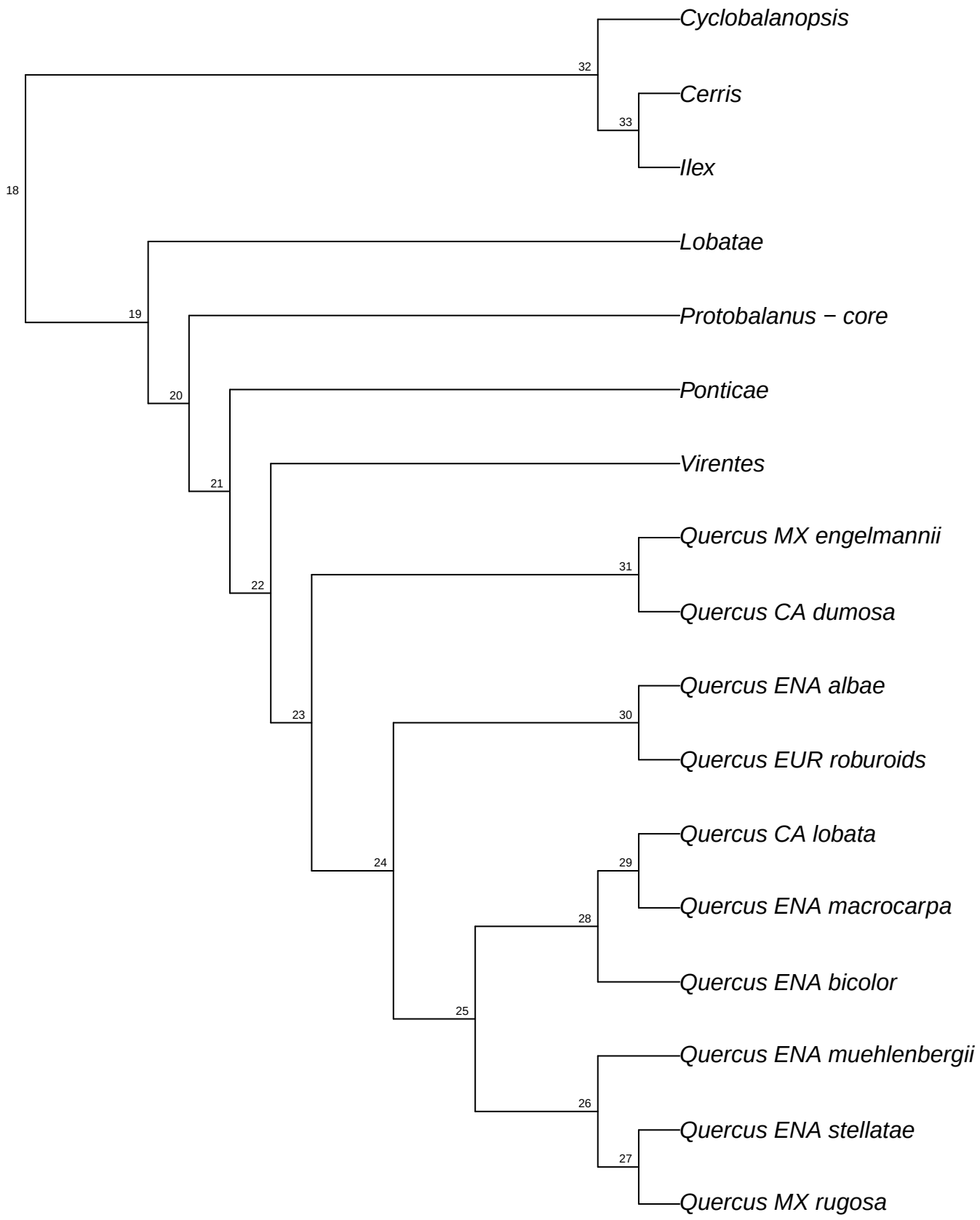

refRAD.ref_glauca_raxml.bt042

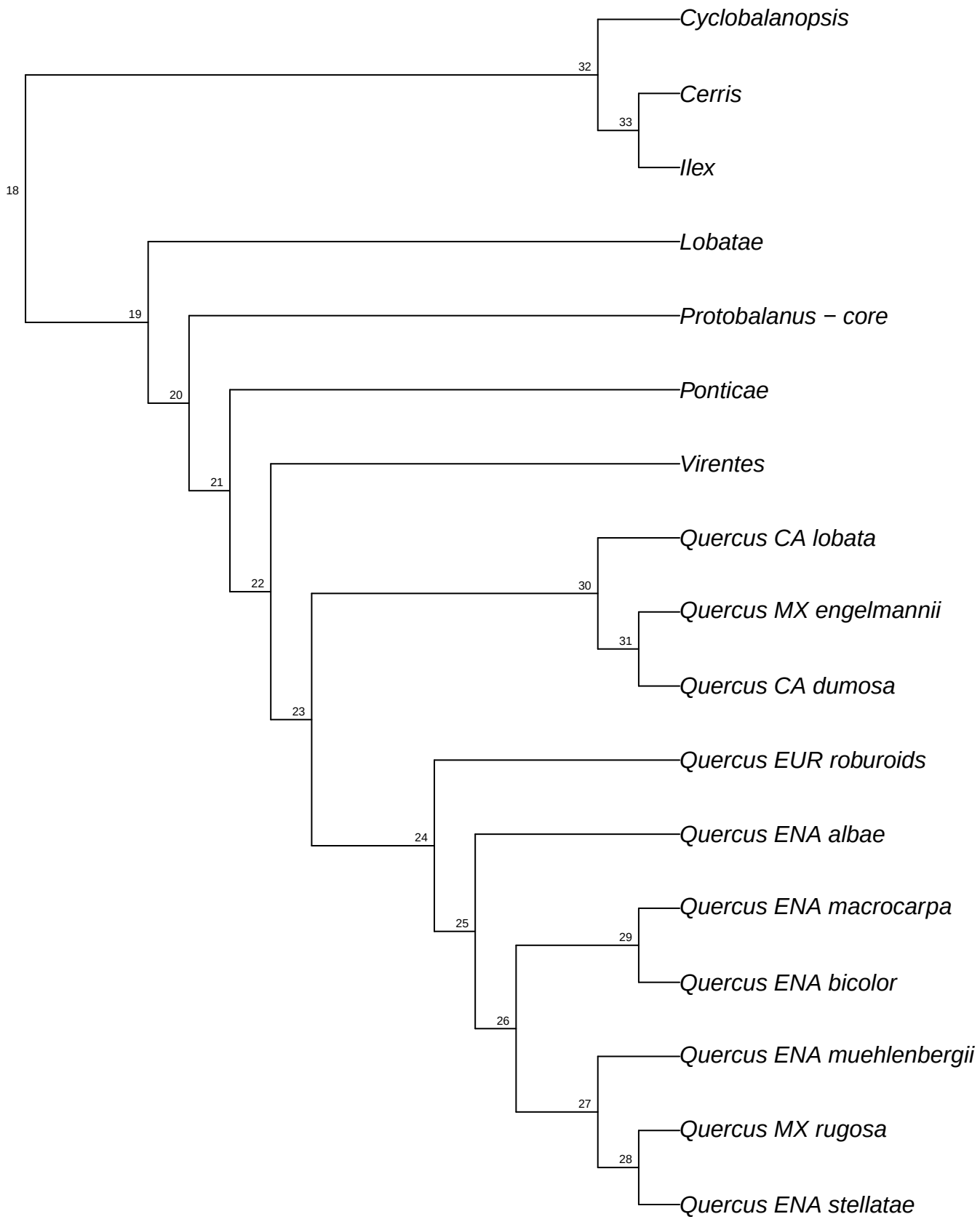

refRAD.ref_glauca_raxml.bt043

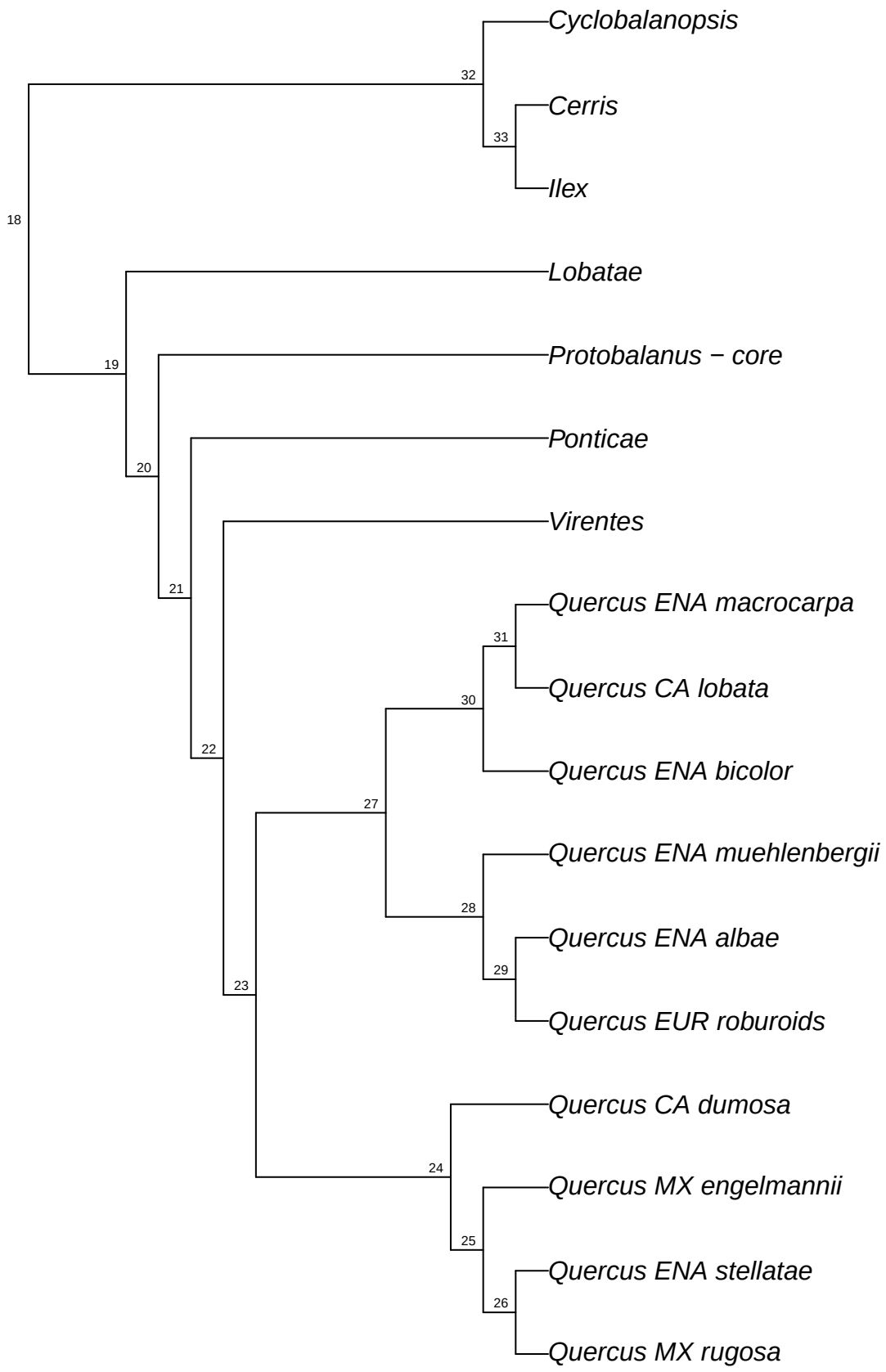

refRAD.ref_glauca_raxml.bt044

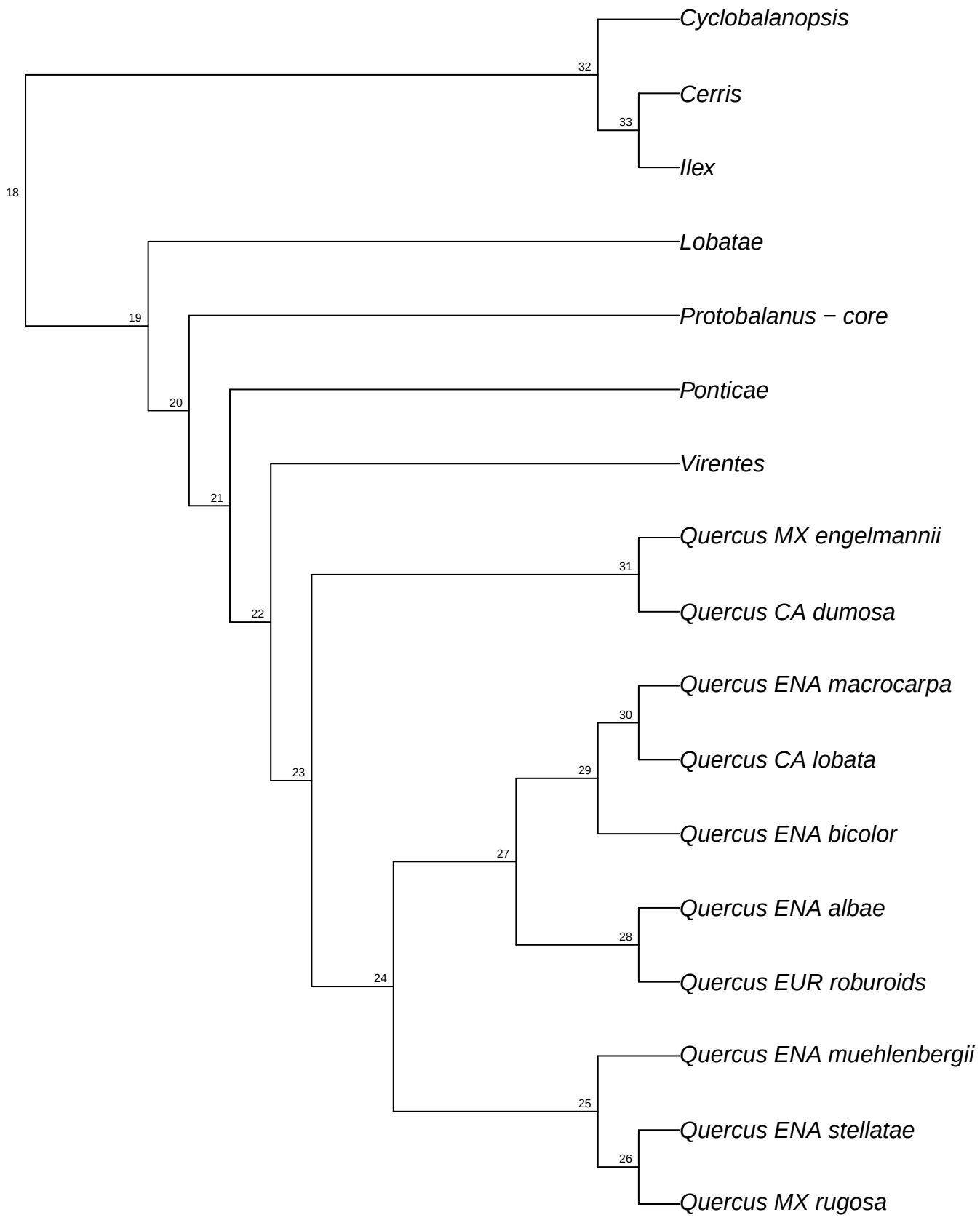

refRAD.ref_glauca_raxml.bt045

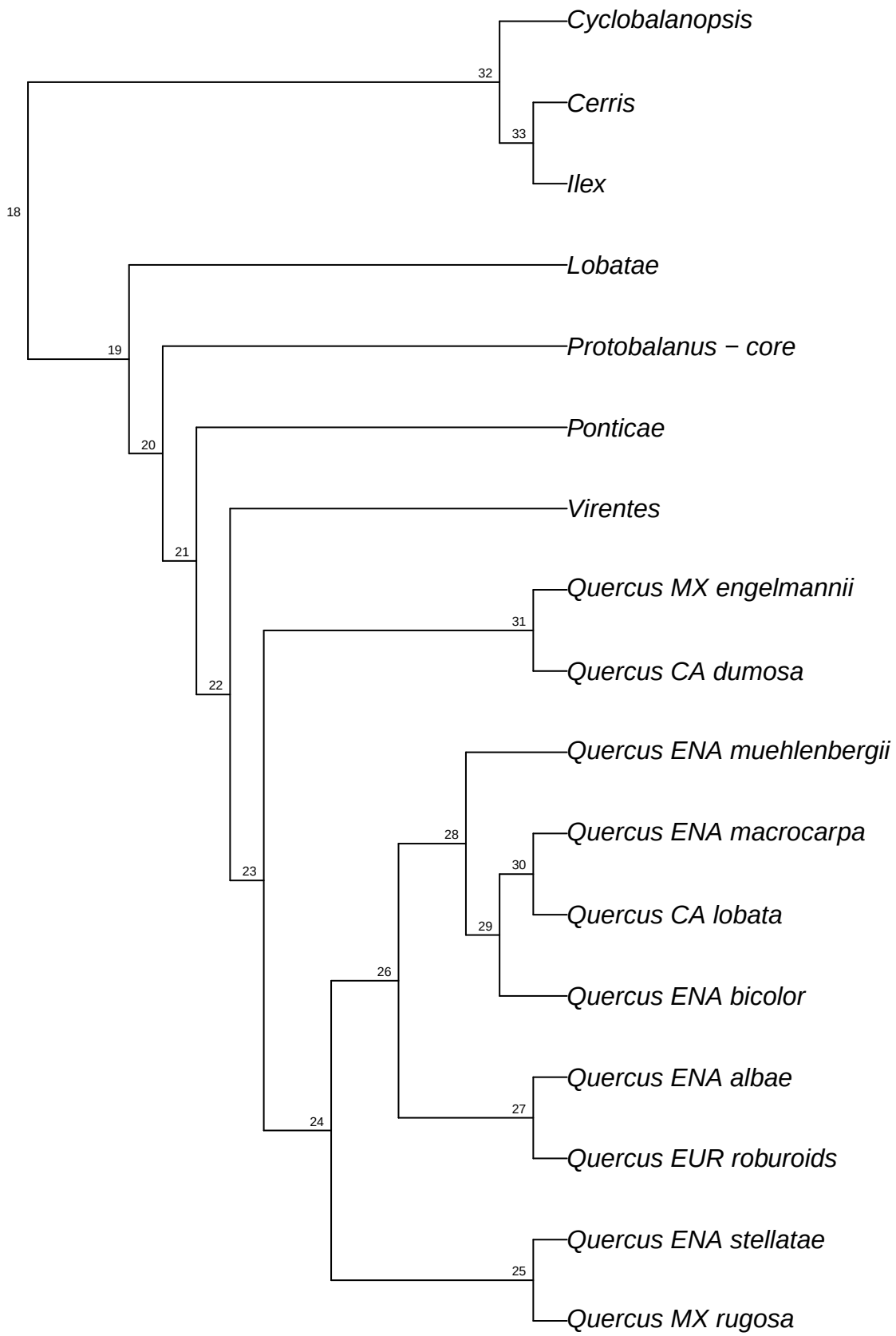

refRAD.ref_glauca_raxml.bt046

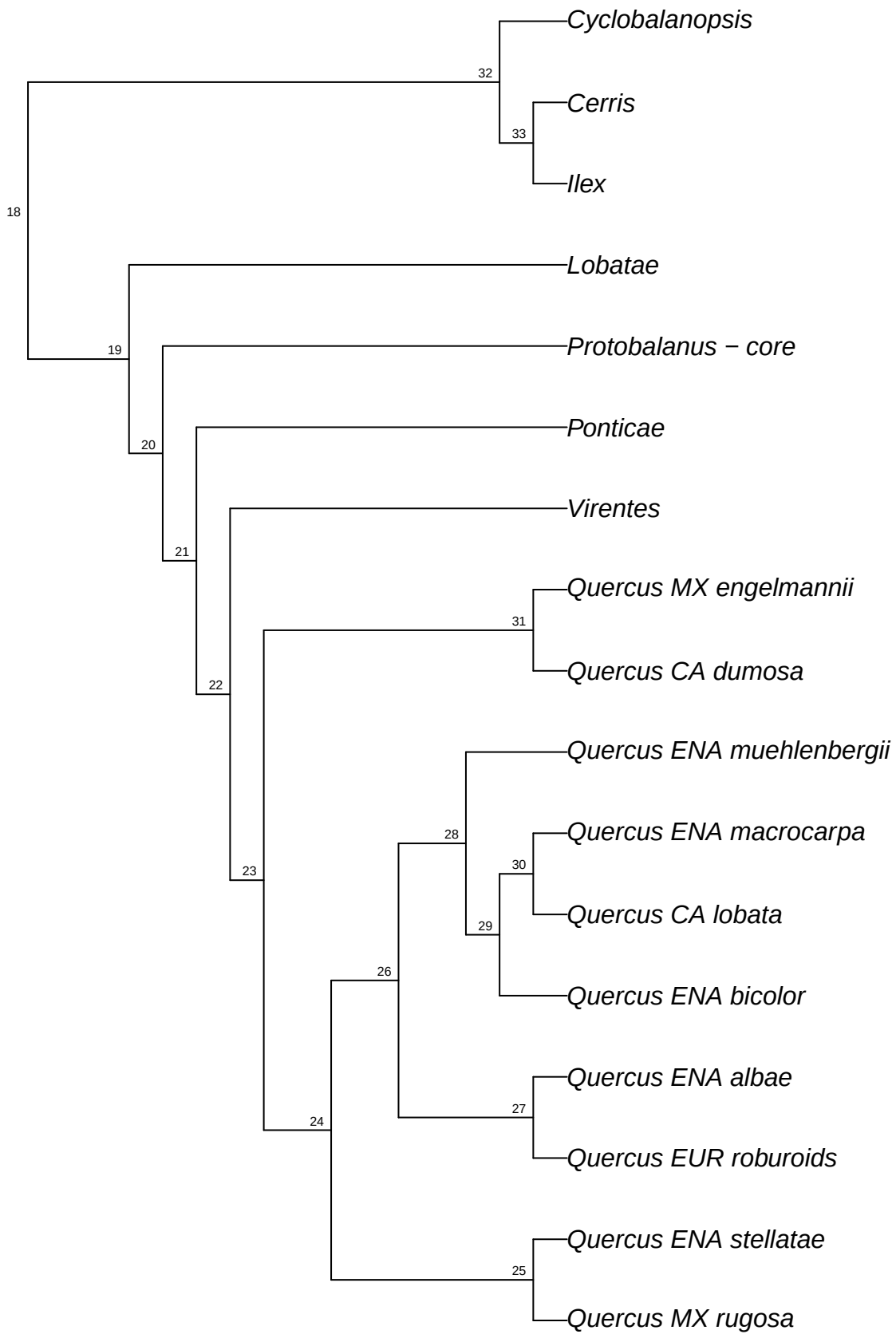

refRAD.ref_glauca_raxml.bt047

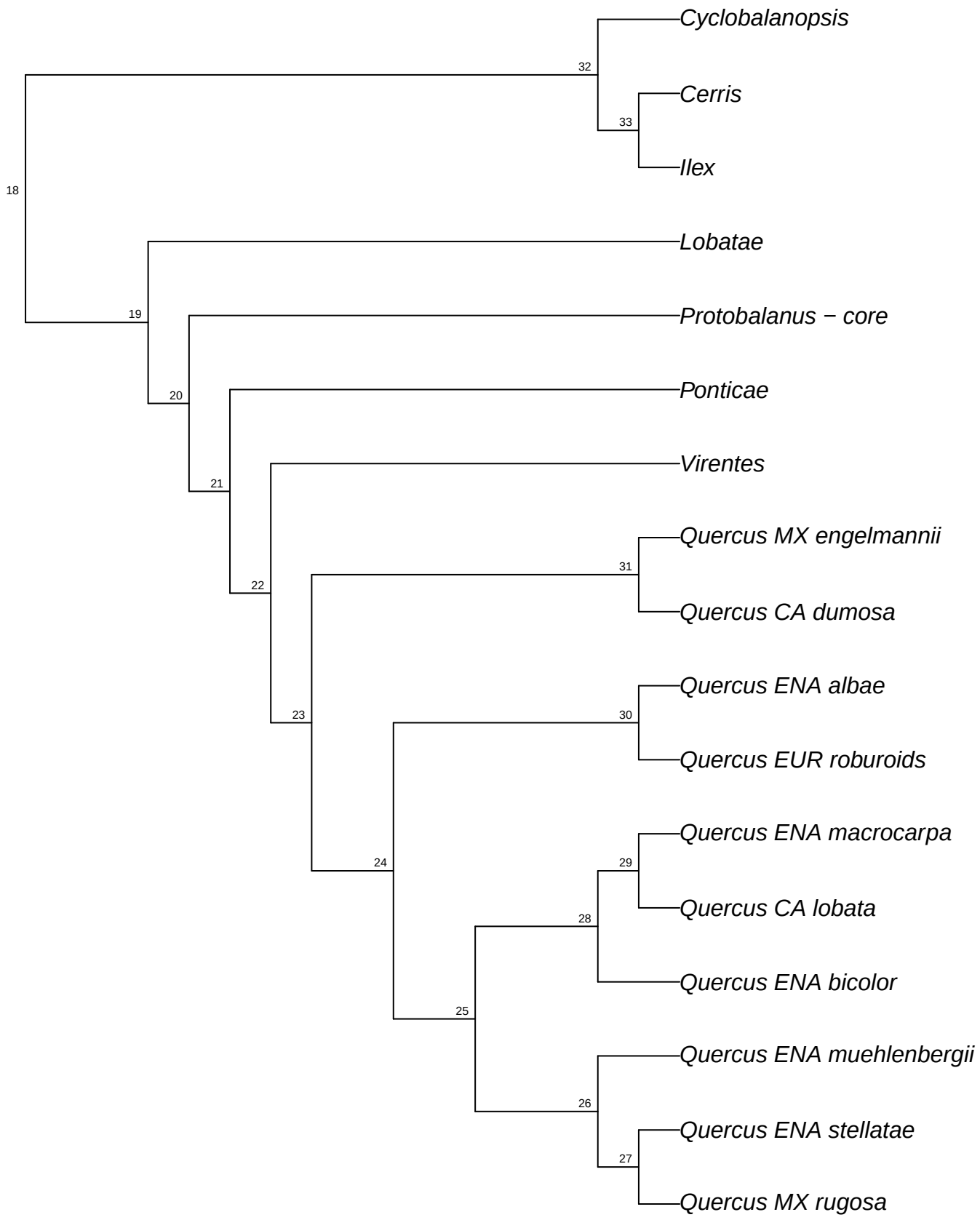

refRAD.ref_glauca_raxml.bt048

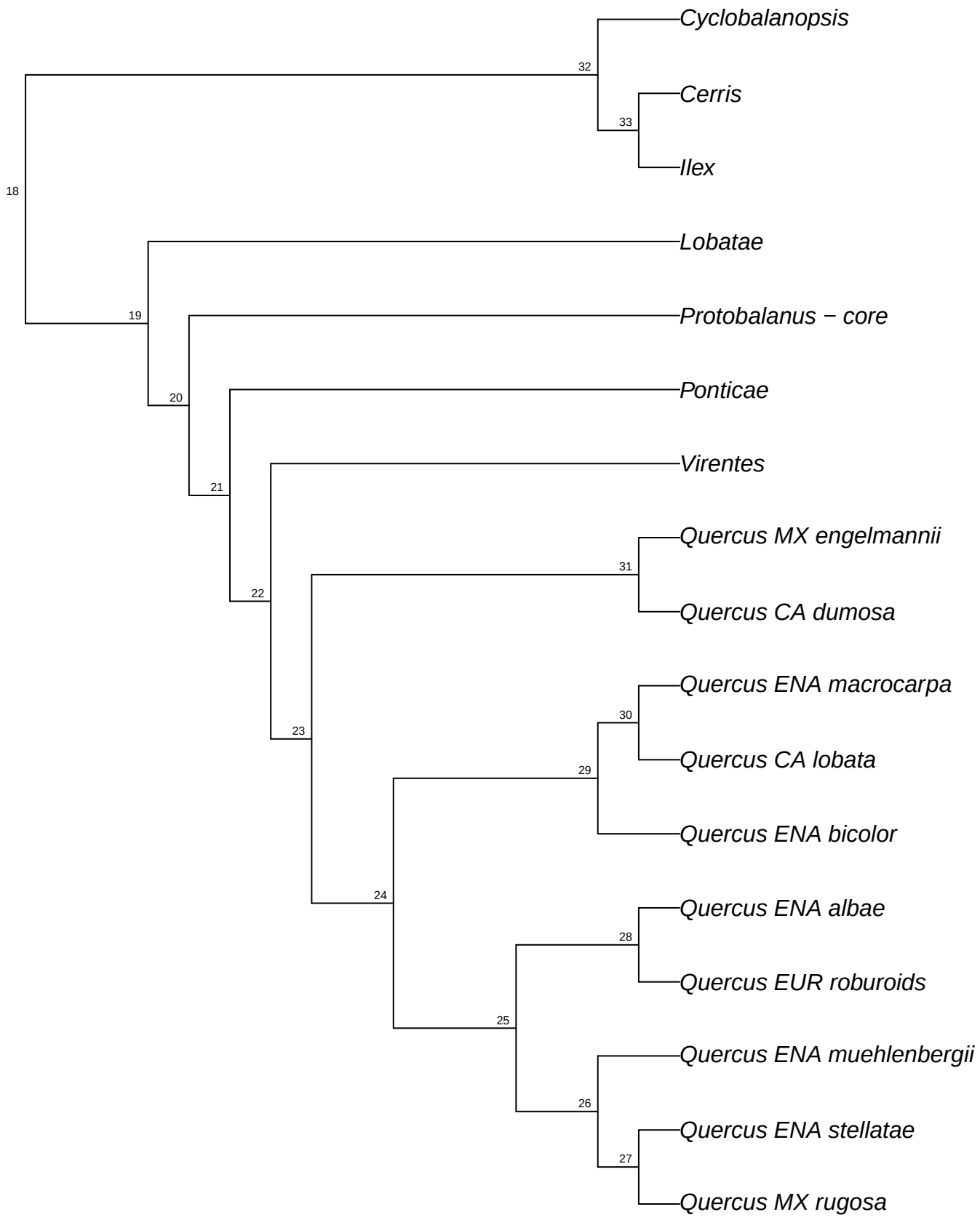

refRAD.ref_glauca_raxml.bt049

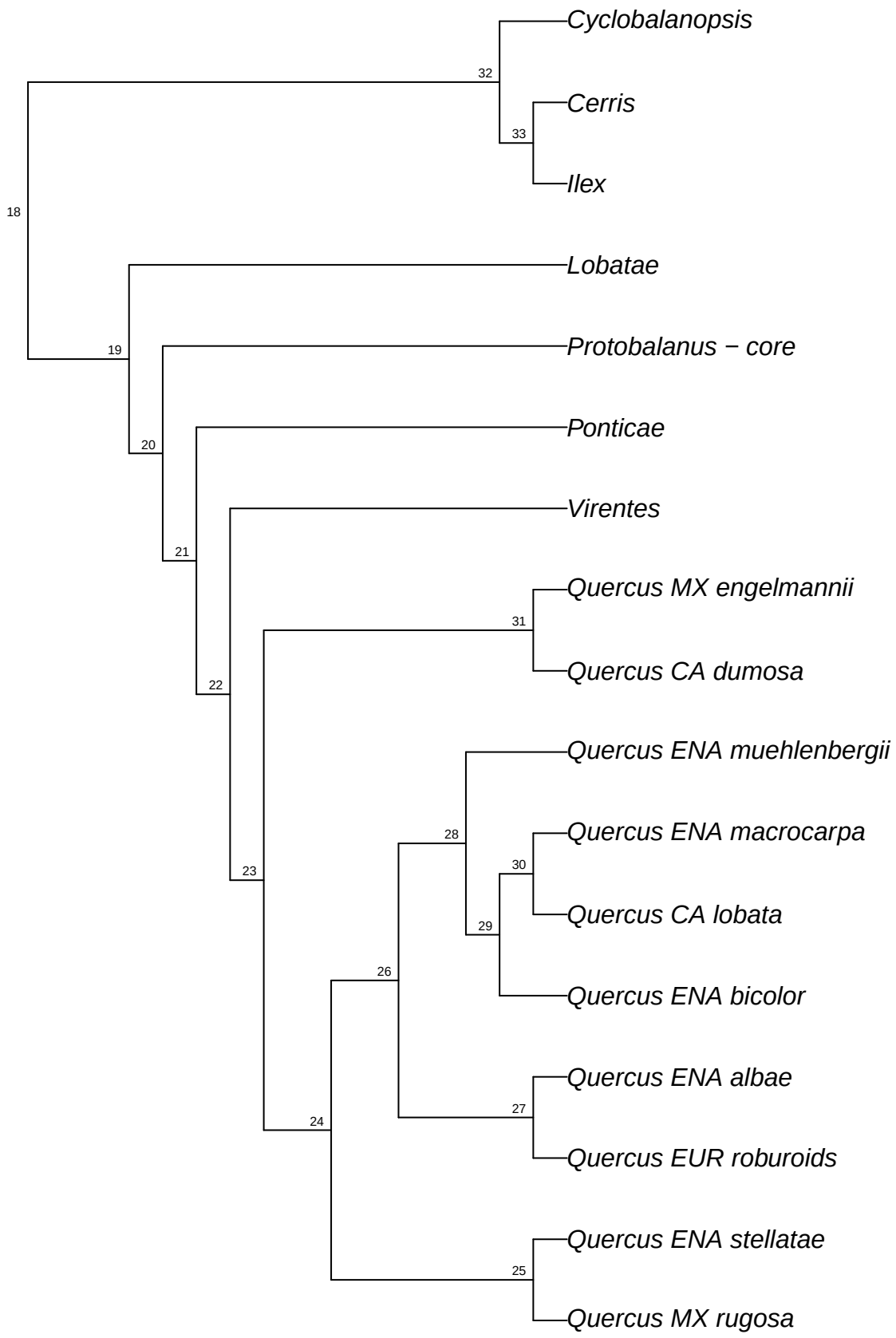

refRAD.ref_glauca_raxml.bt050

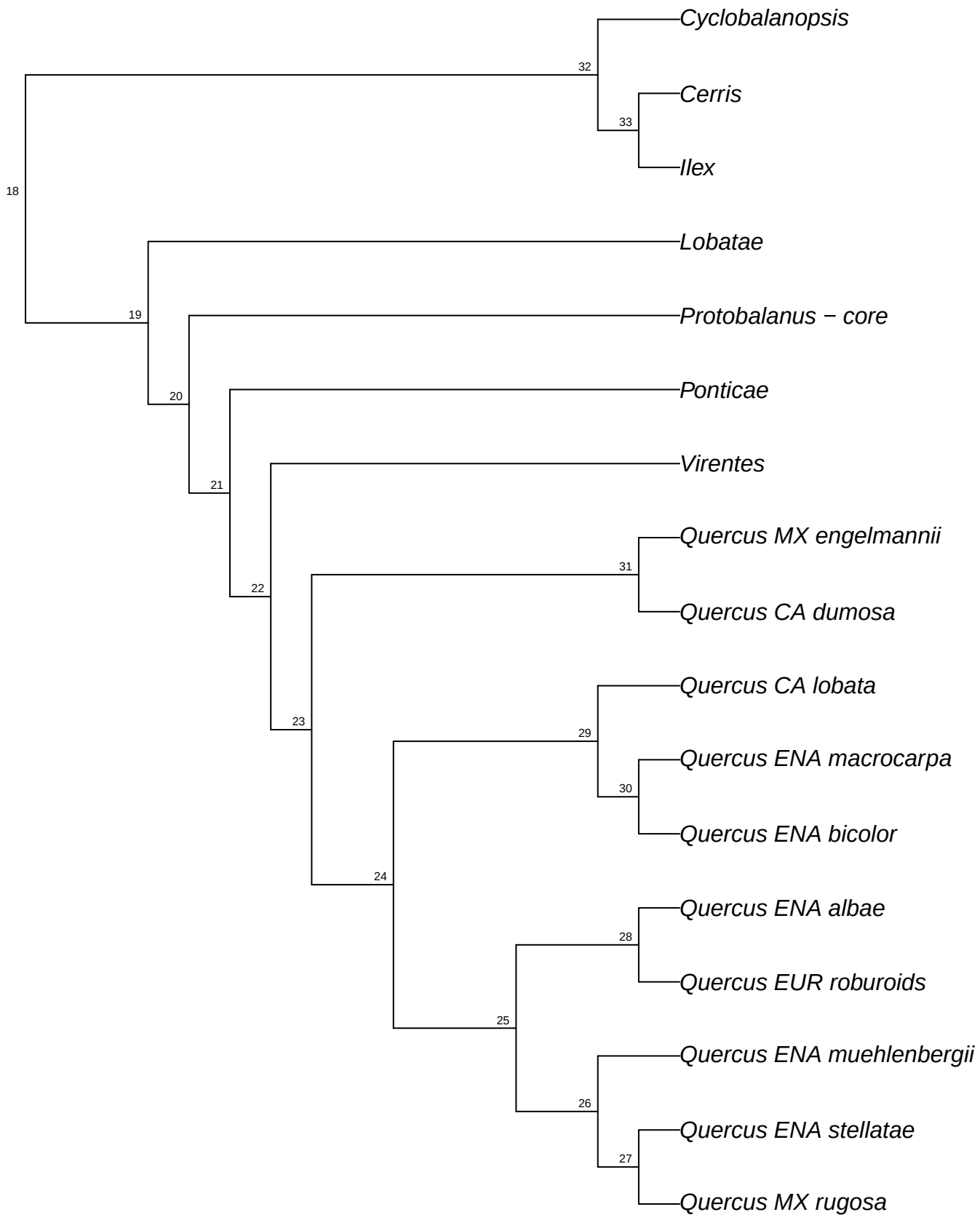

refRAD.ref_glauca_raxml.bt051

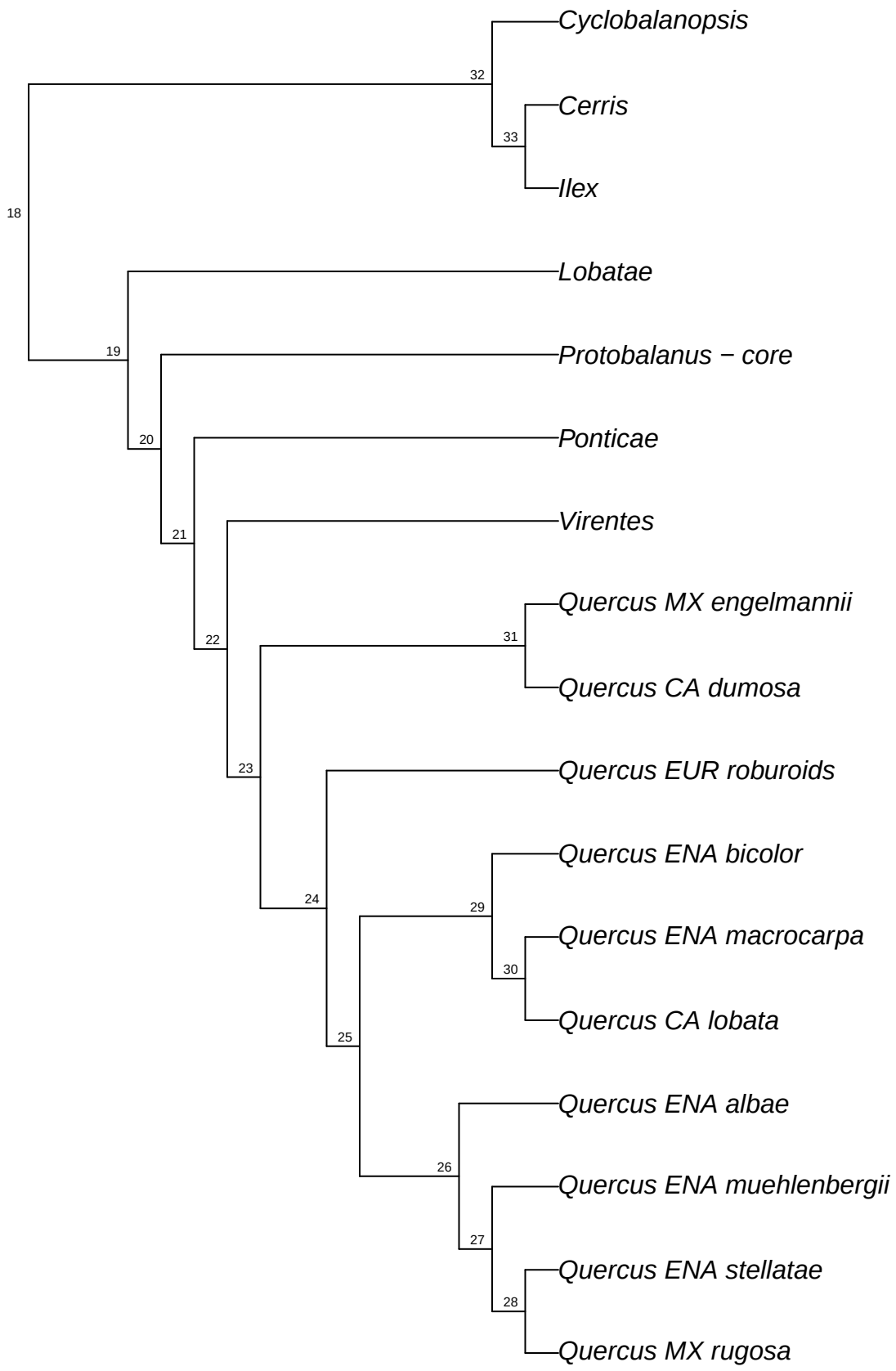

refRAD.ref_glauca_raxml.bt052

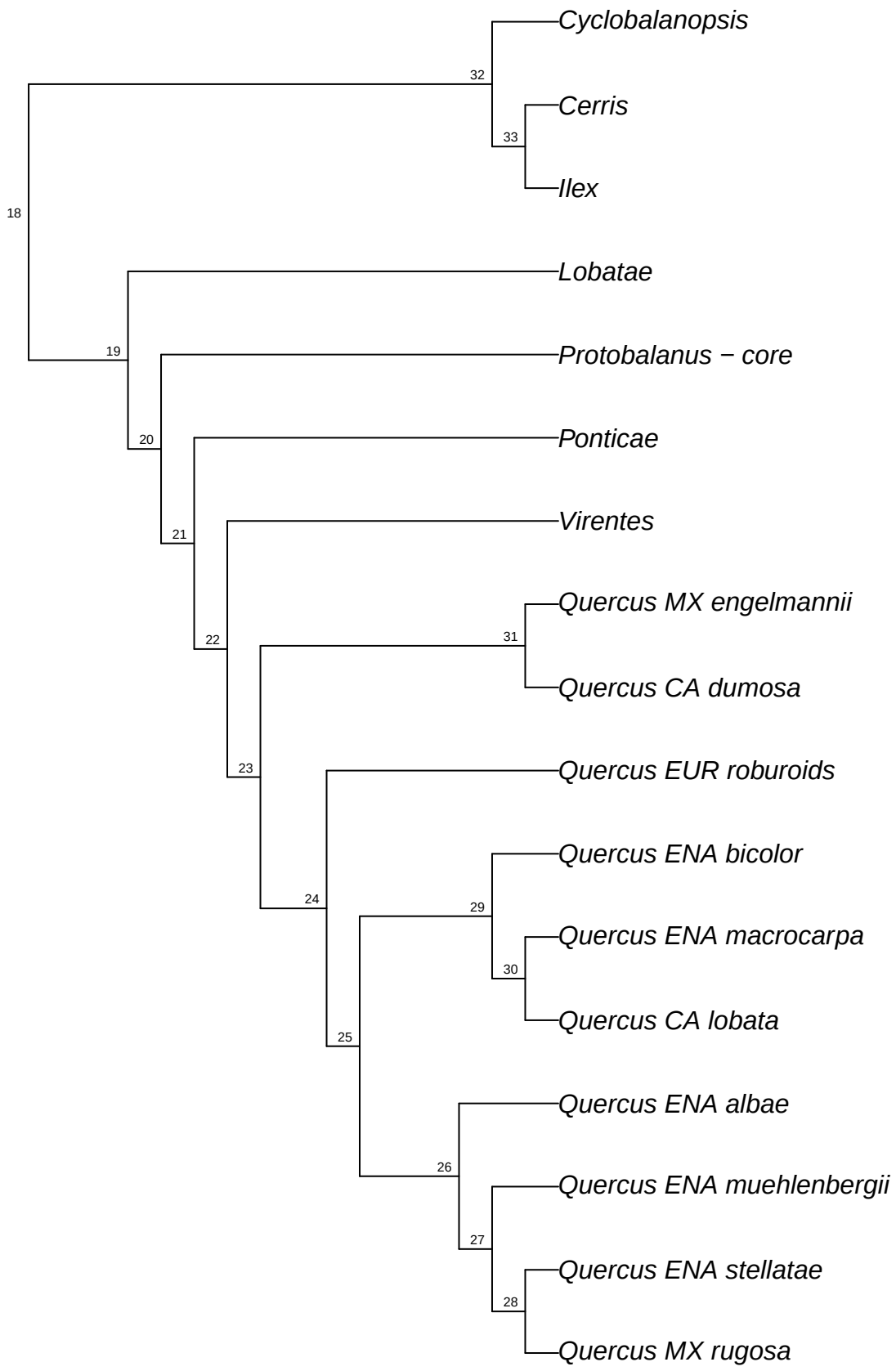

refRAD.ref_glauca_raxml.bt053

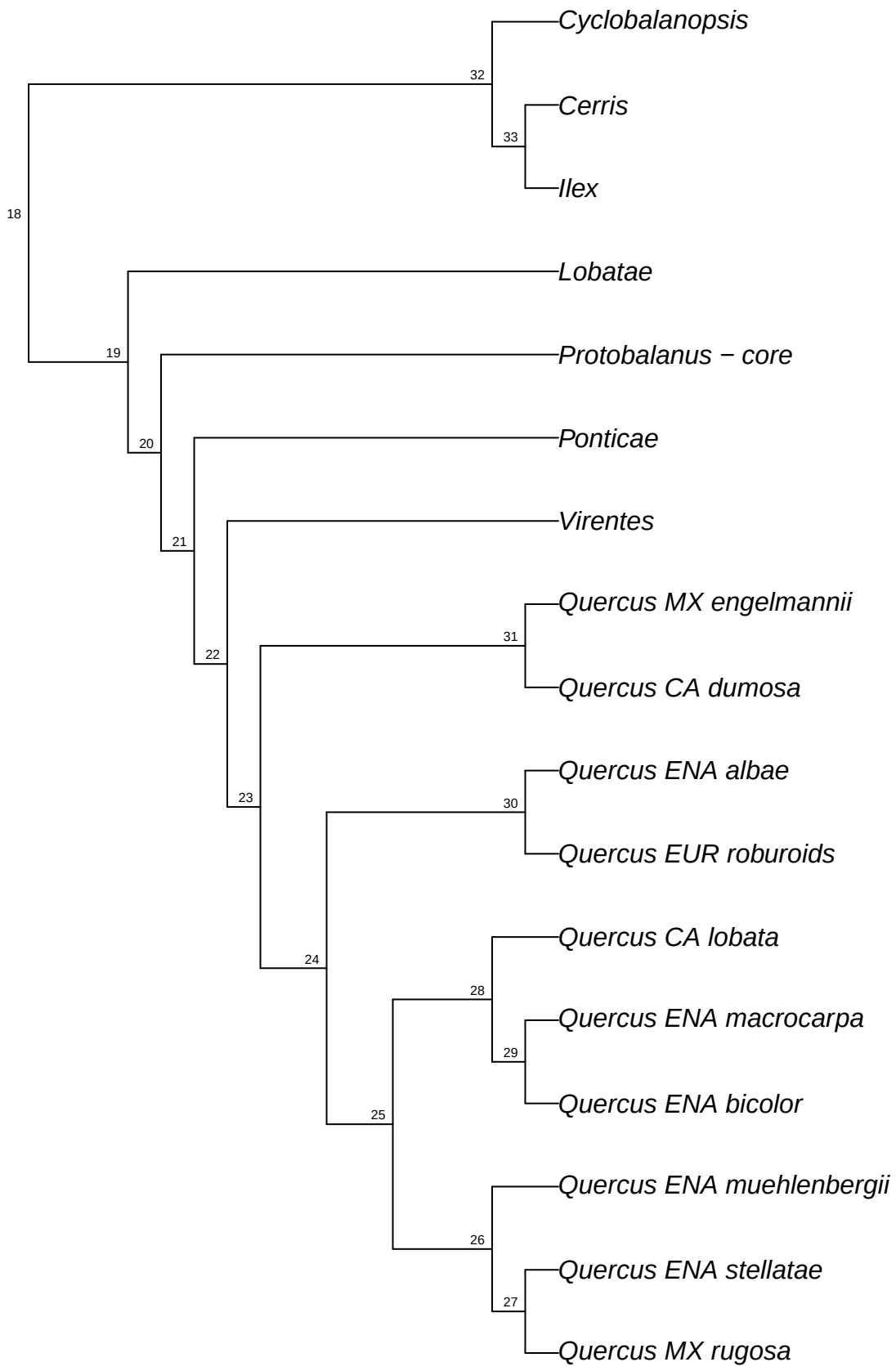

refRAD.ref_glauca_raxml.bt054

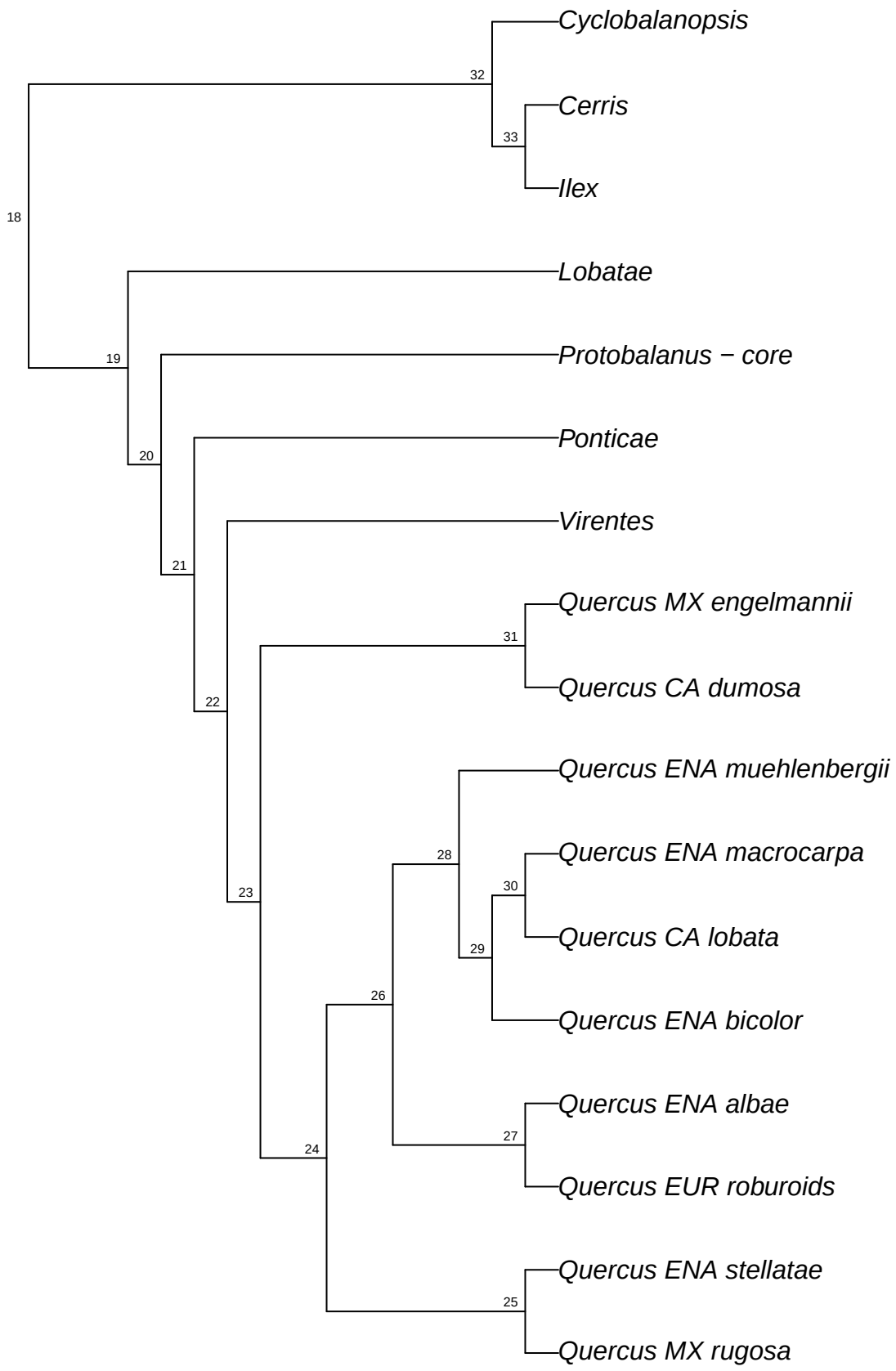

refRAD.ref_glauca_raxml.bt055

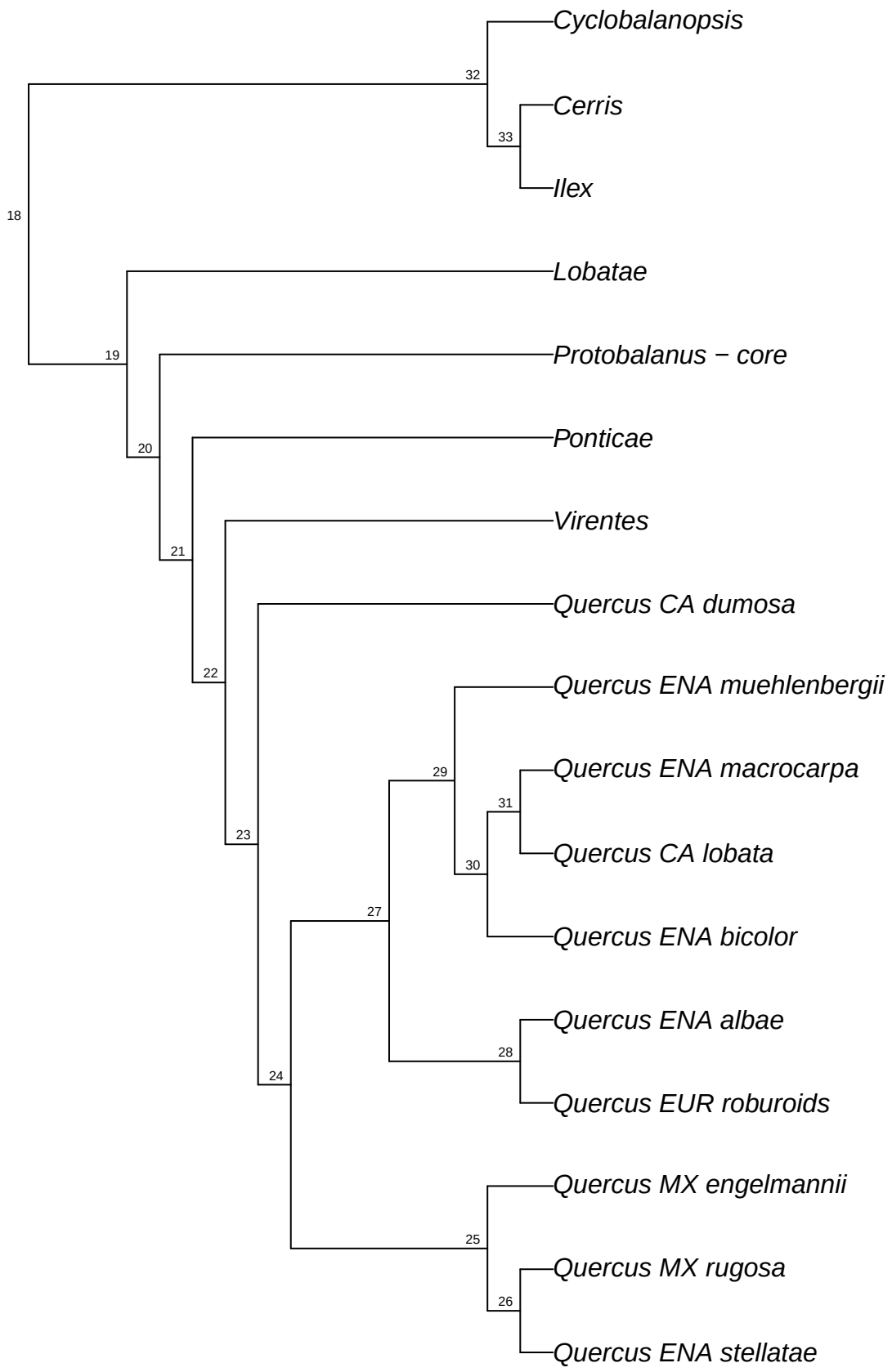

refRAD.ref_glauca_raxml.bt056

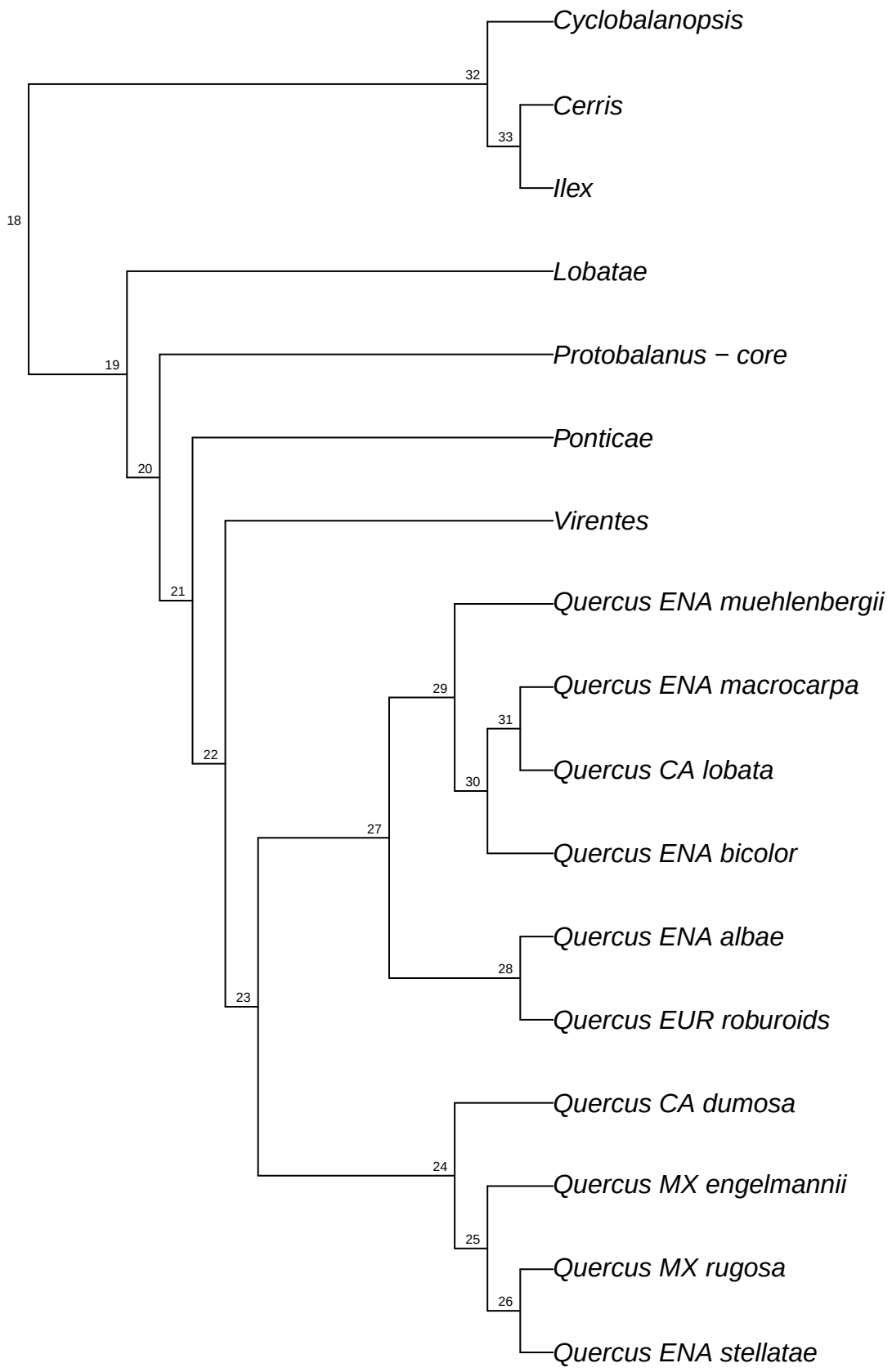

refRAD.ref_glauca_raxml.bt057

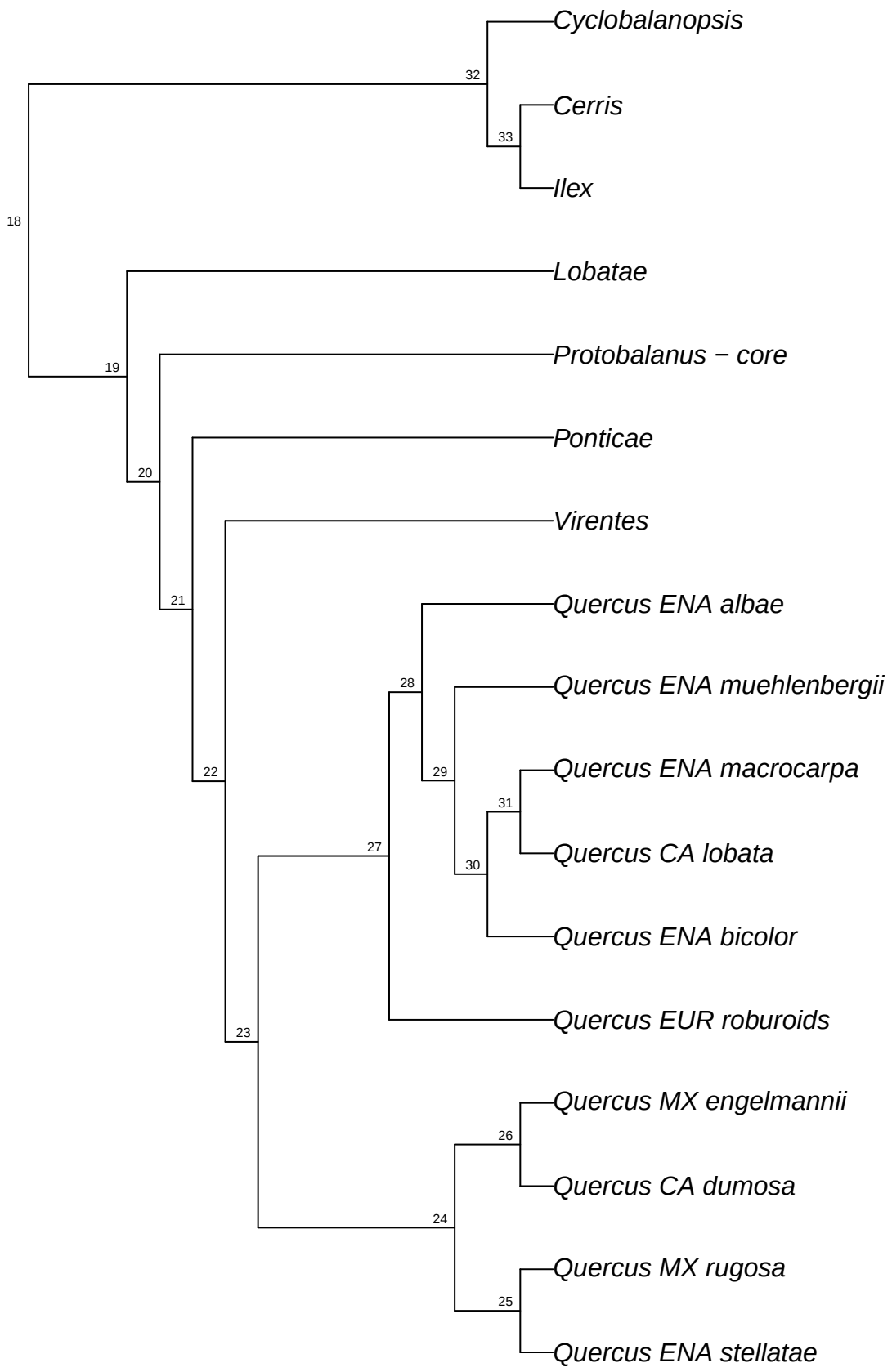

refRAD.ref_glauca_raxml.bt058

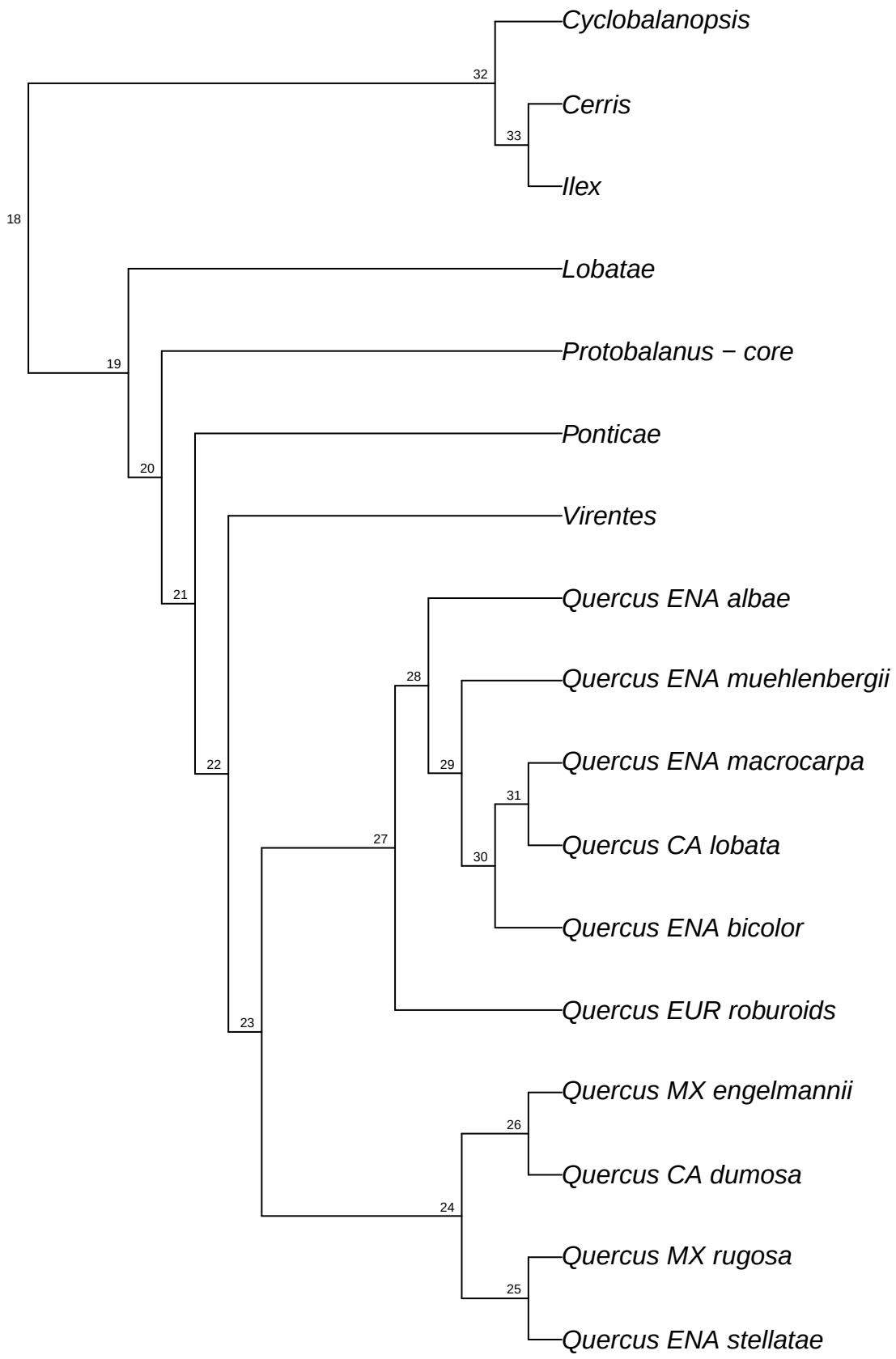

refRAD.ref_glauca_raxml.bt059

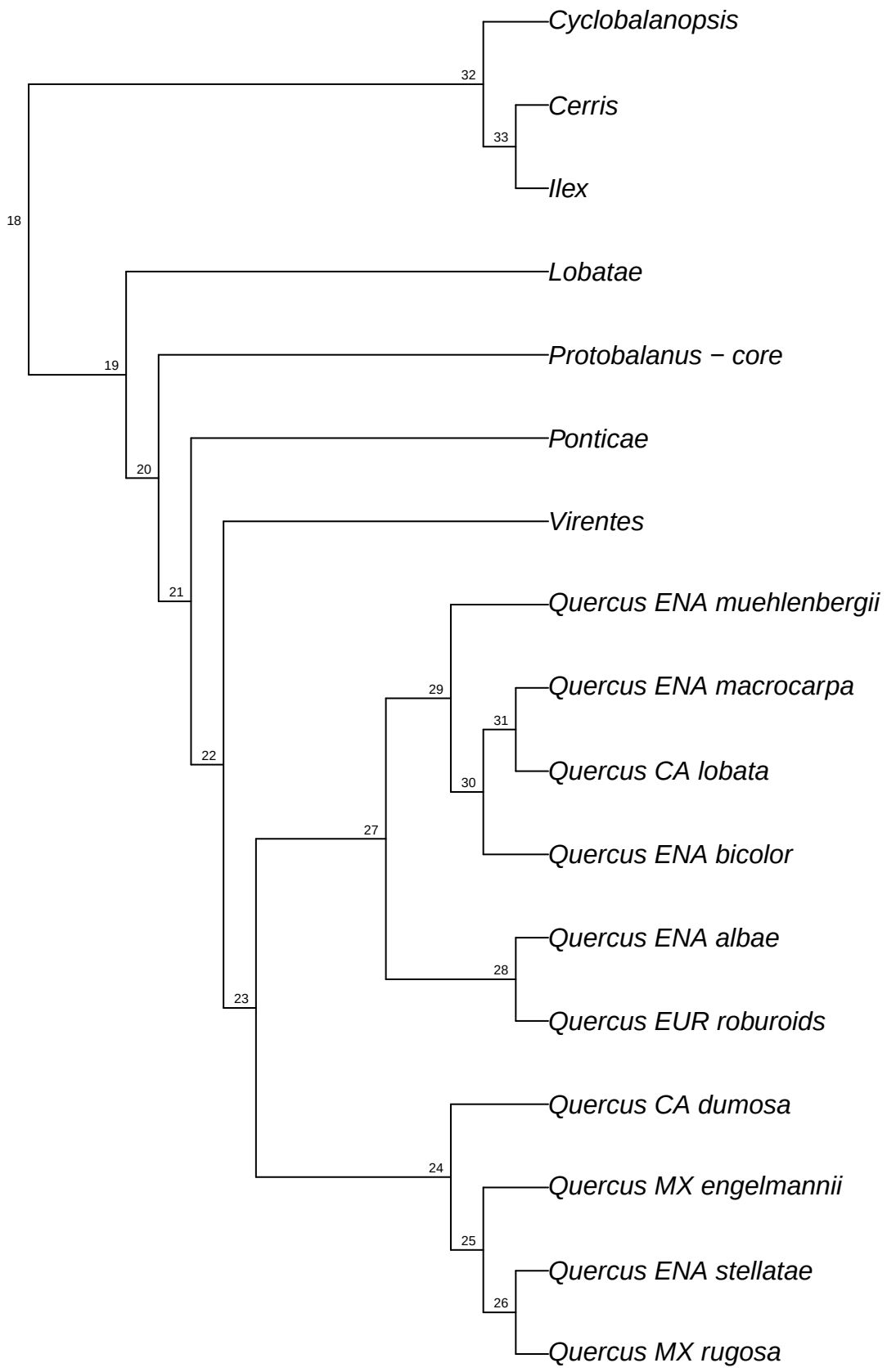

refRAD.ref_glauca_raxml.bt060

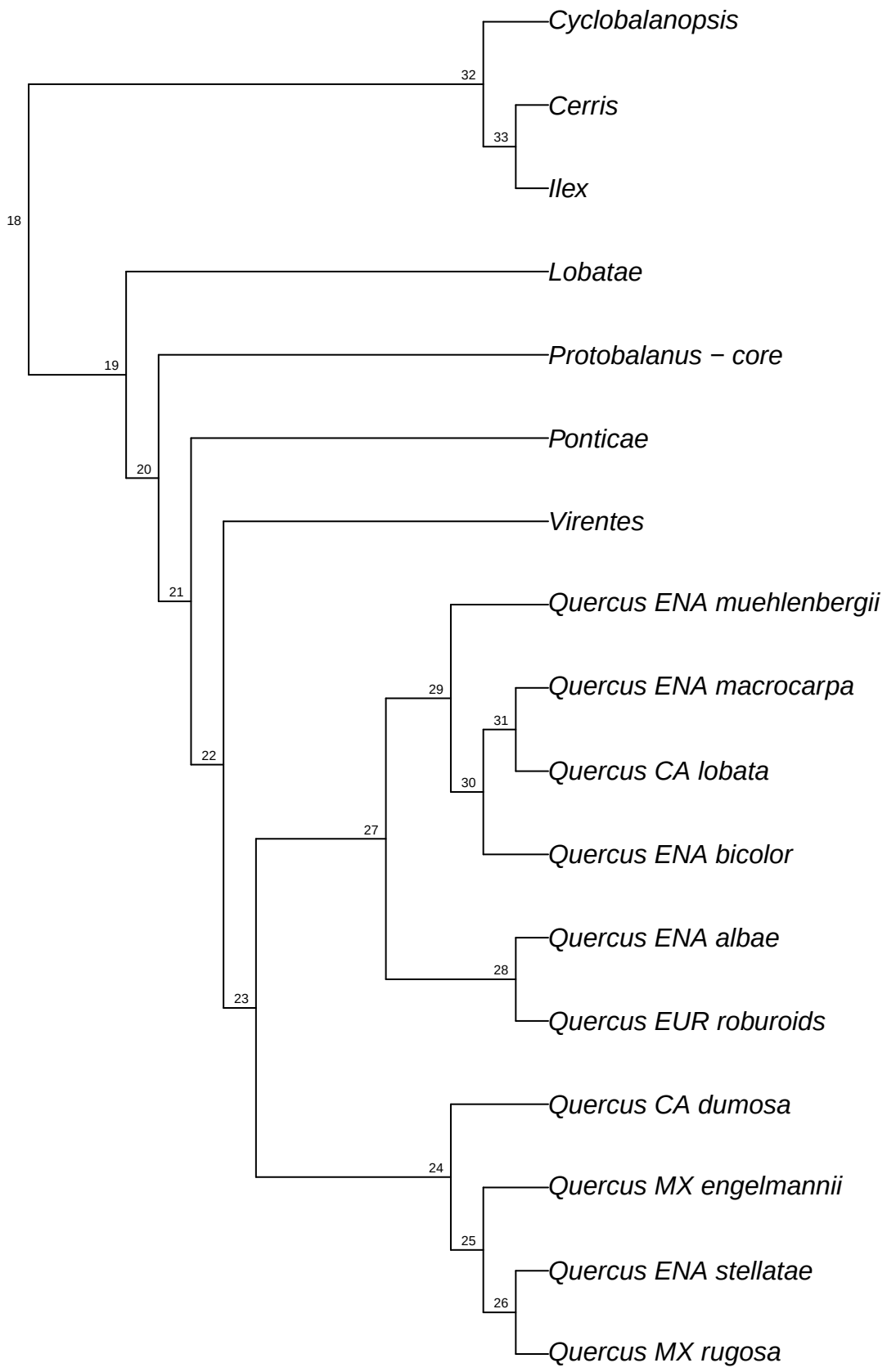

refRAD.ref_glauca_raxml.bt061

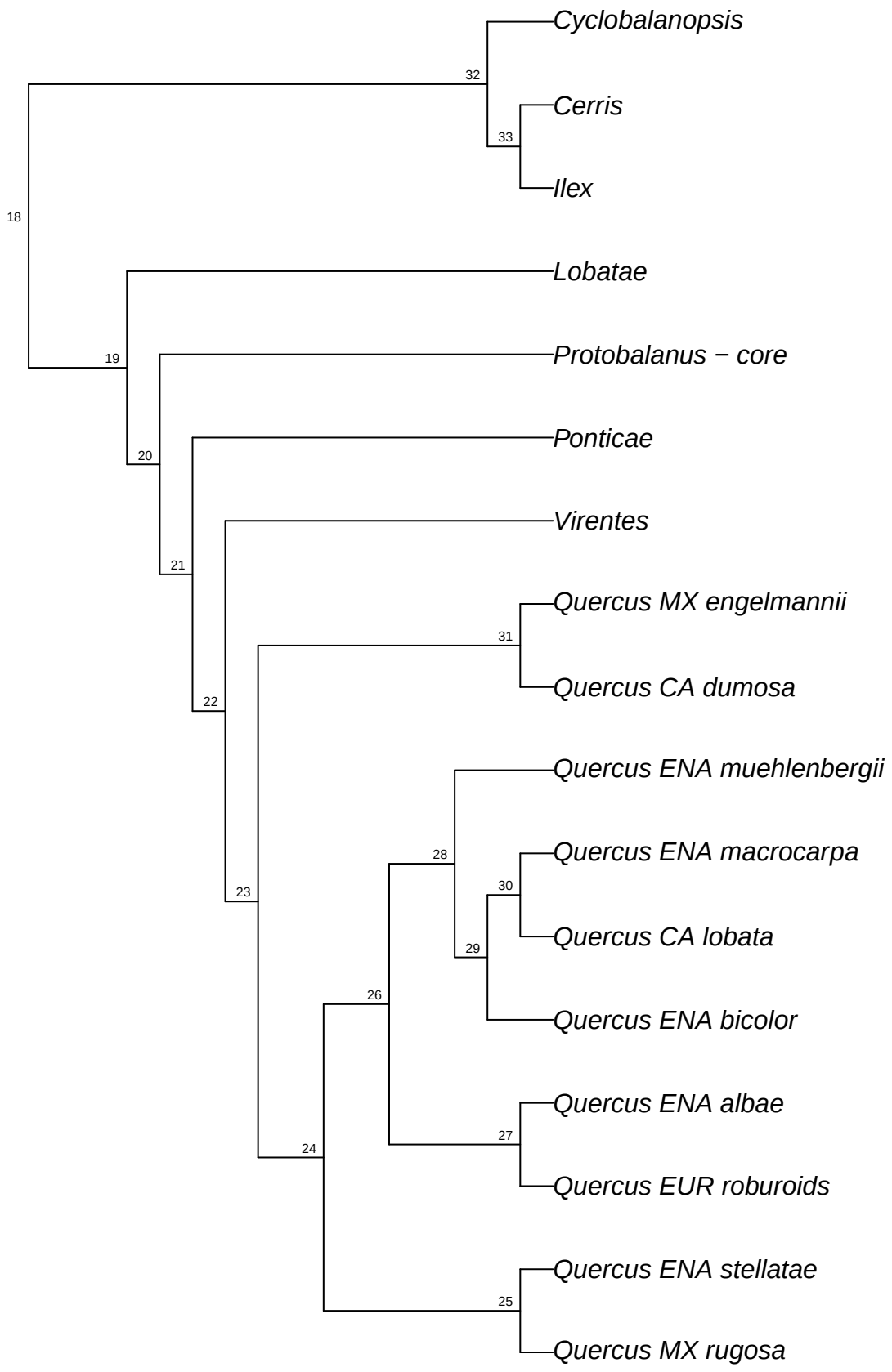

refRAD.ref_glauca_raxml.bt062

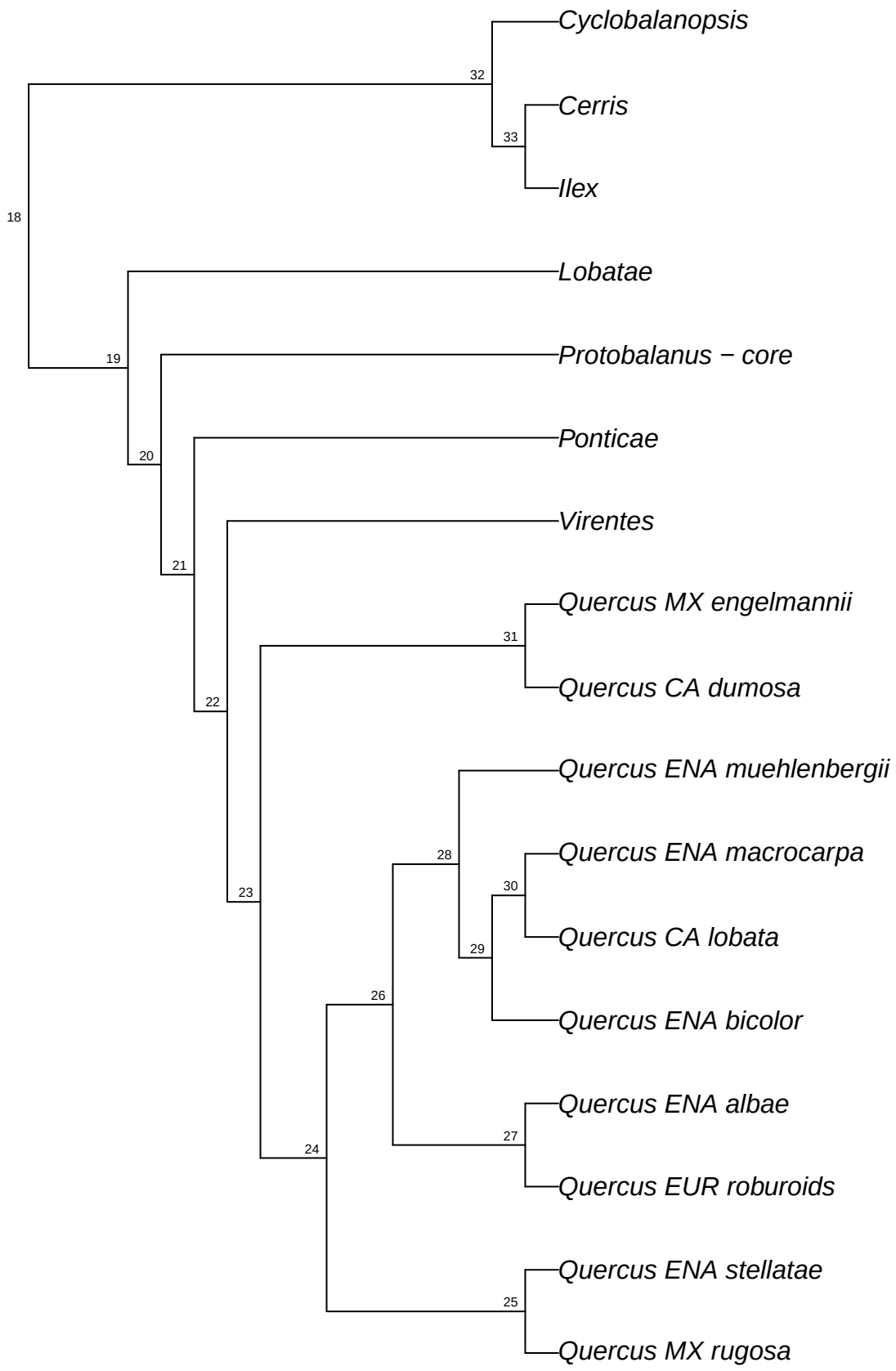

refRAD.ref_glauca_raxml.bt063

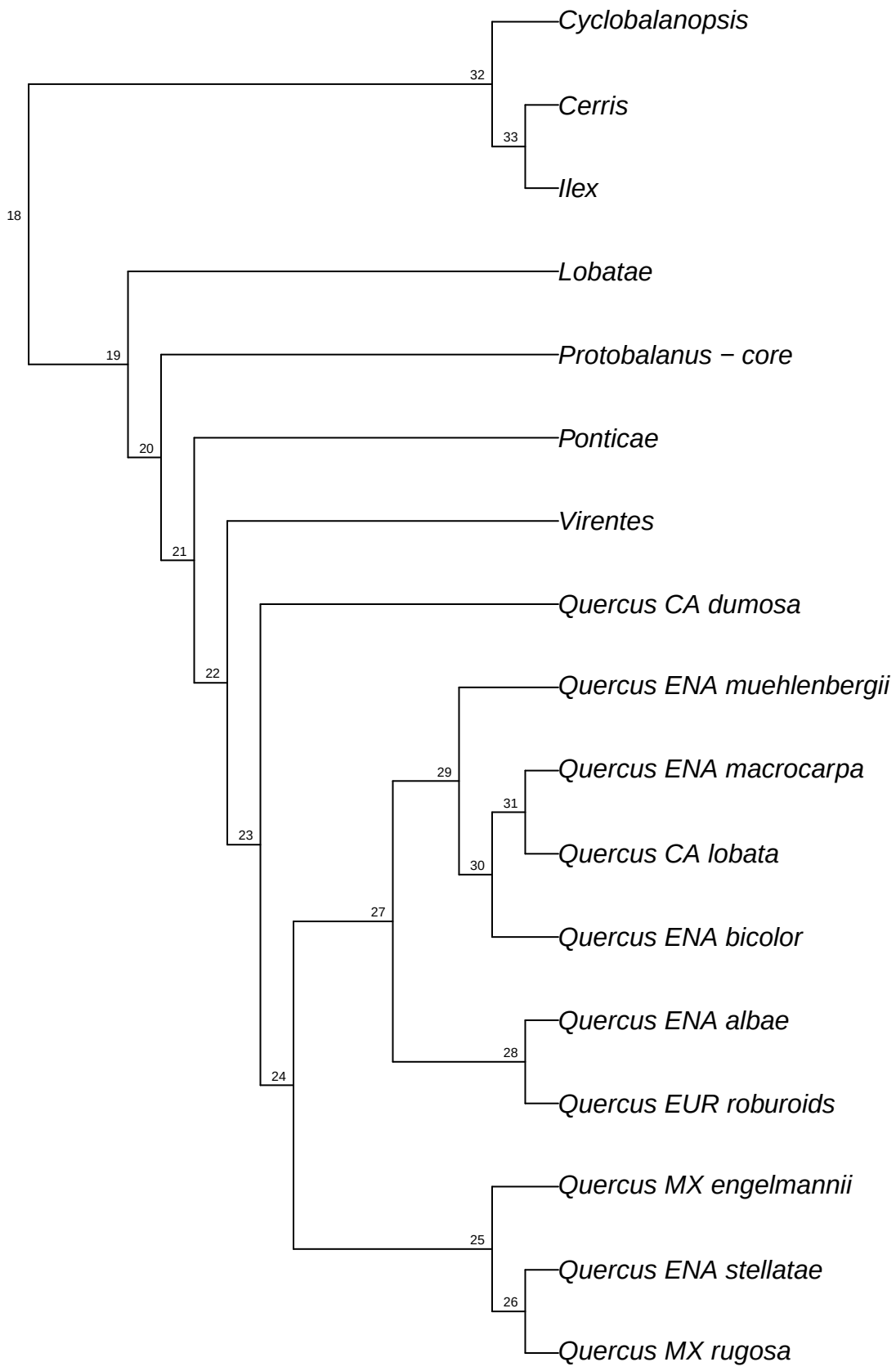

refRAD.ref_glauca_raxml.bt064

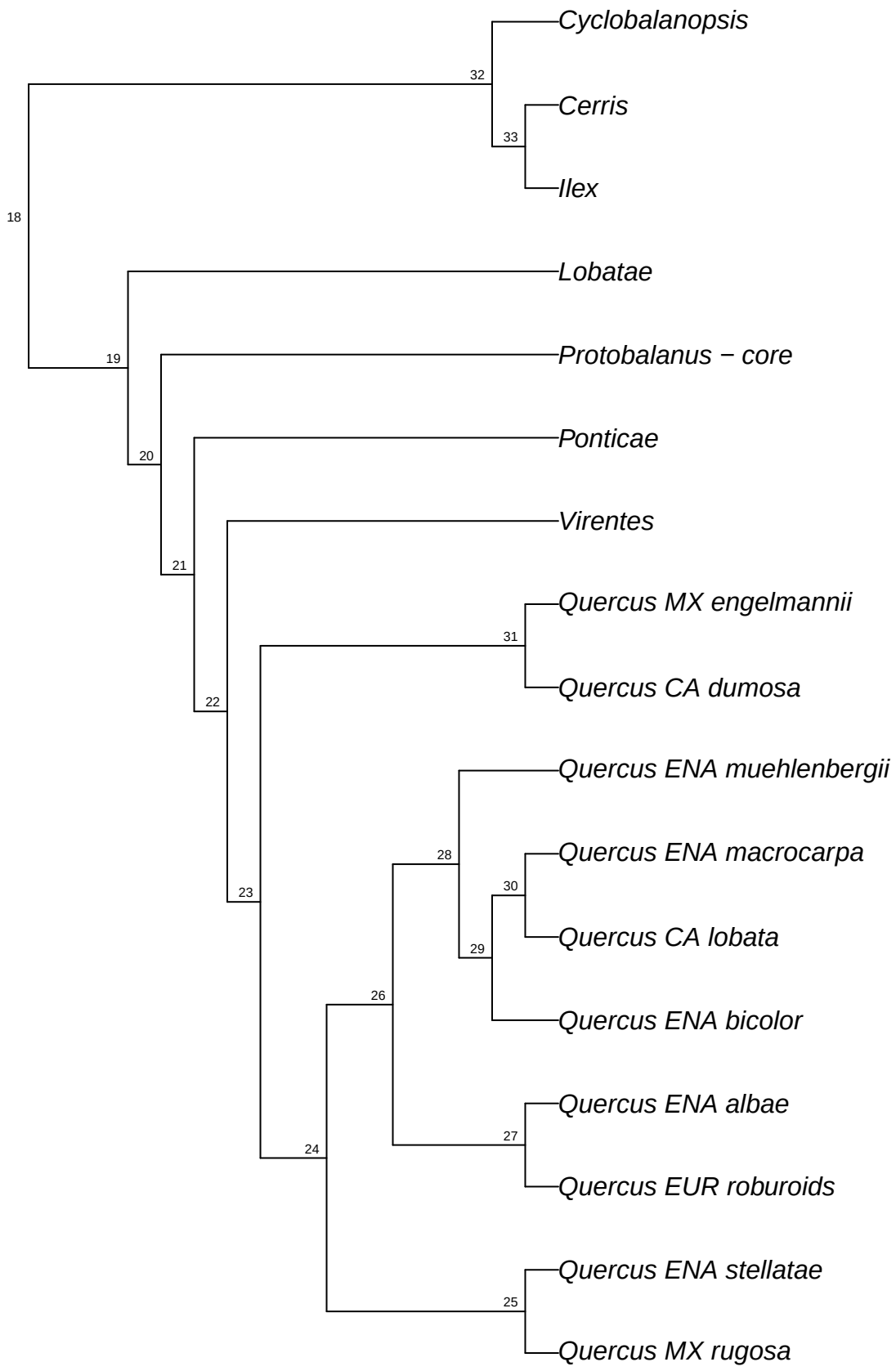

refRAD.ref_glauca_raxml.bt065

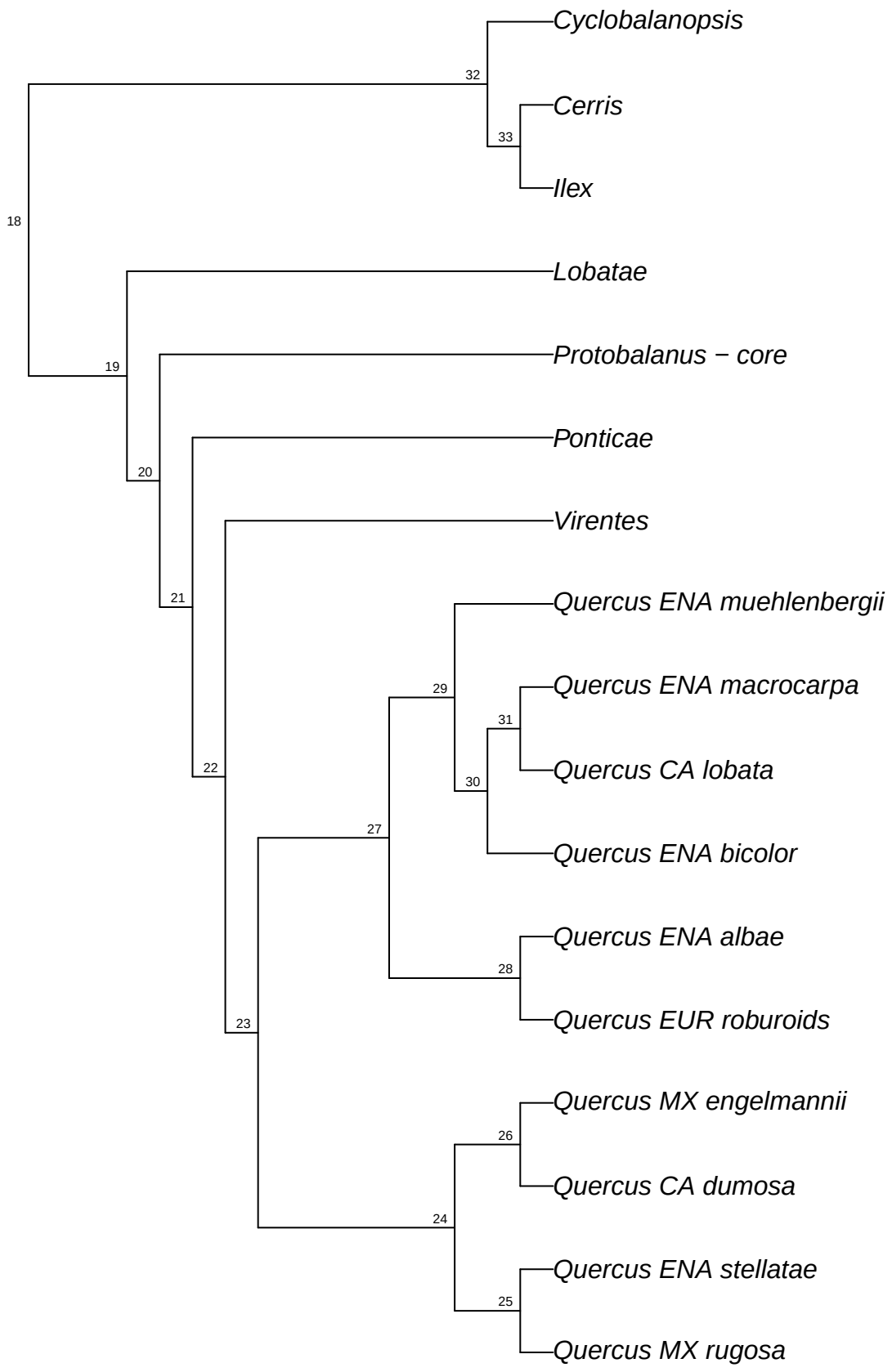

refRAD.ref_glauca_raxml.bt066

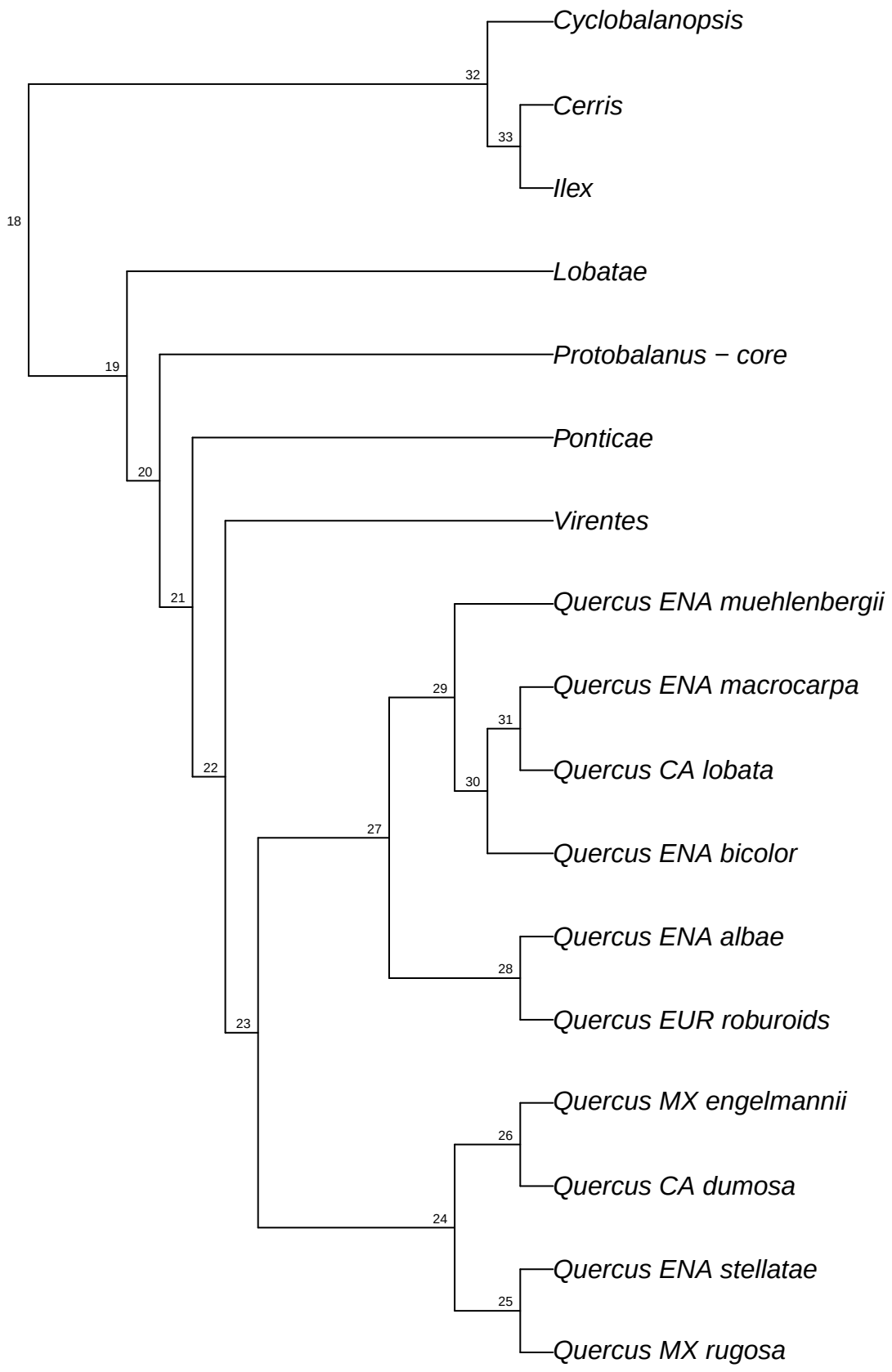

refRAD.ref_glauca_raxml.bt067

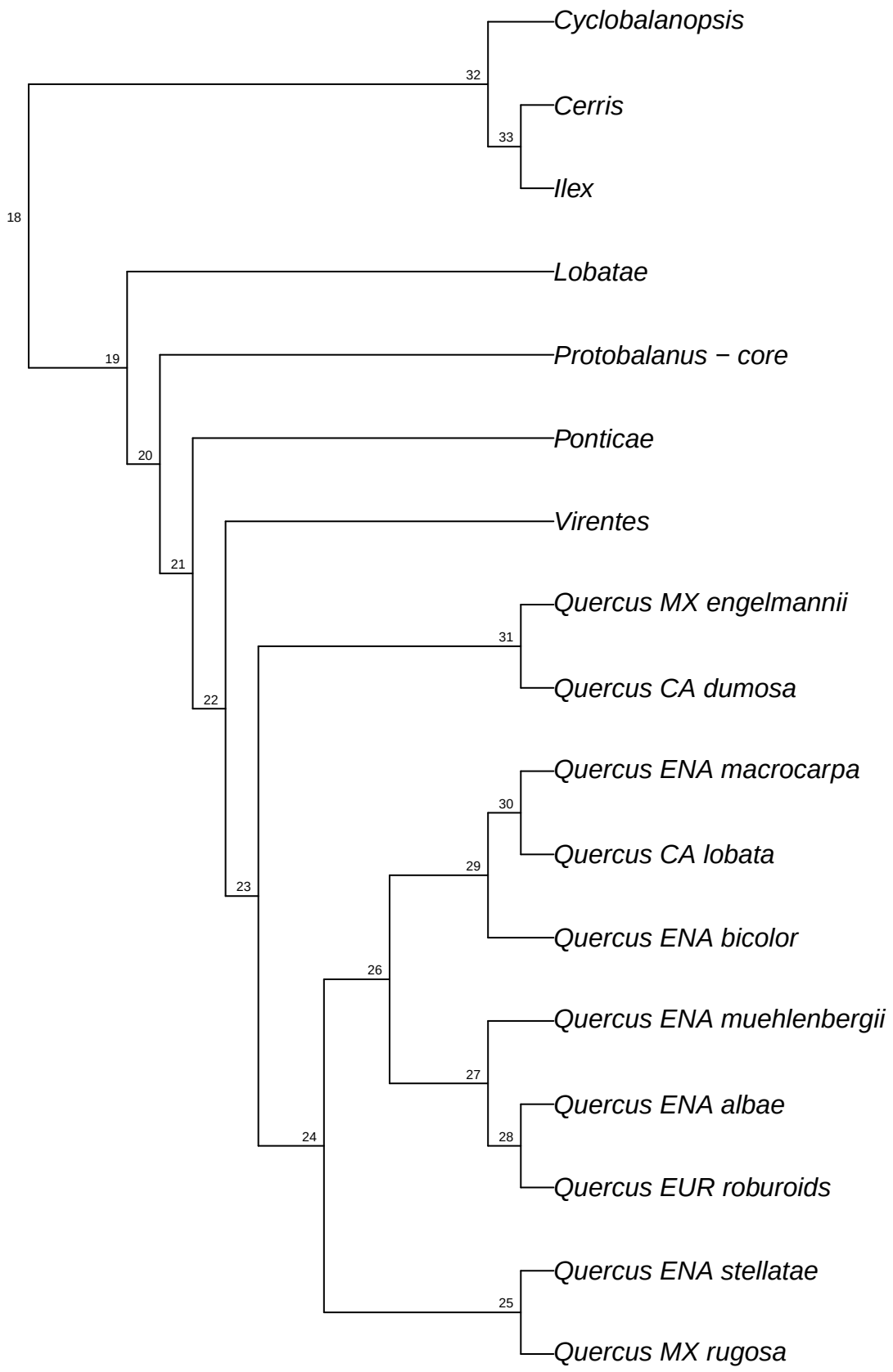

refRAD.ref_glauca_raxml.bt068

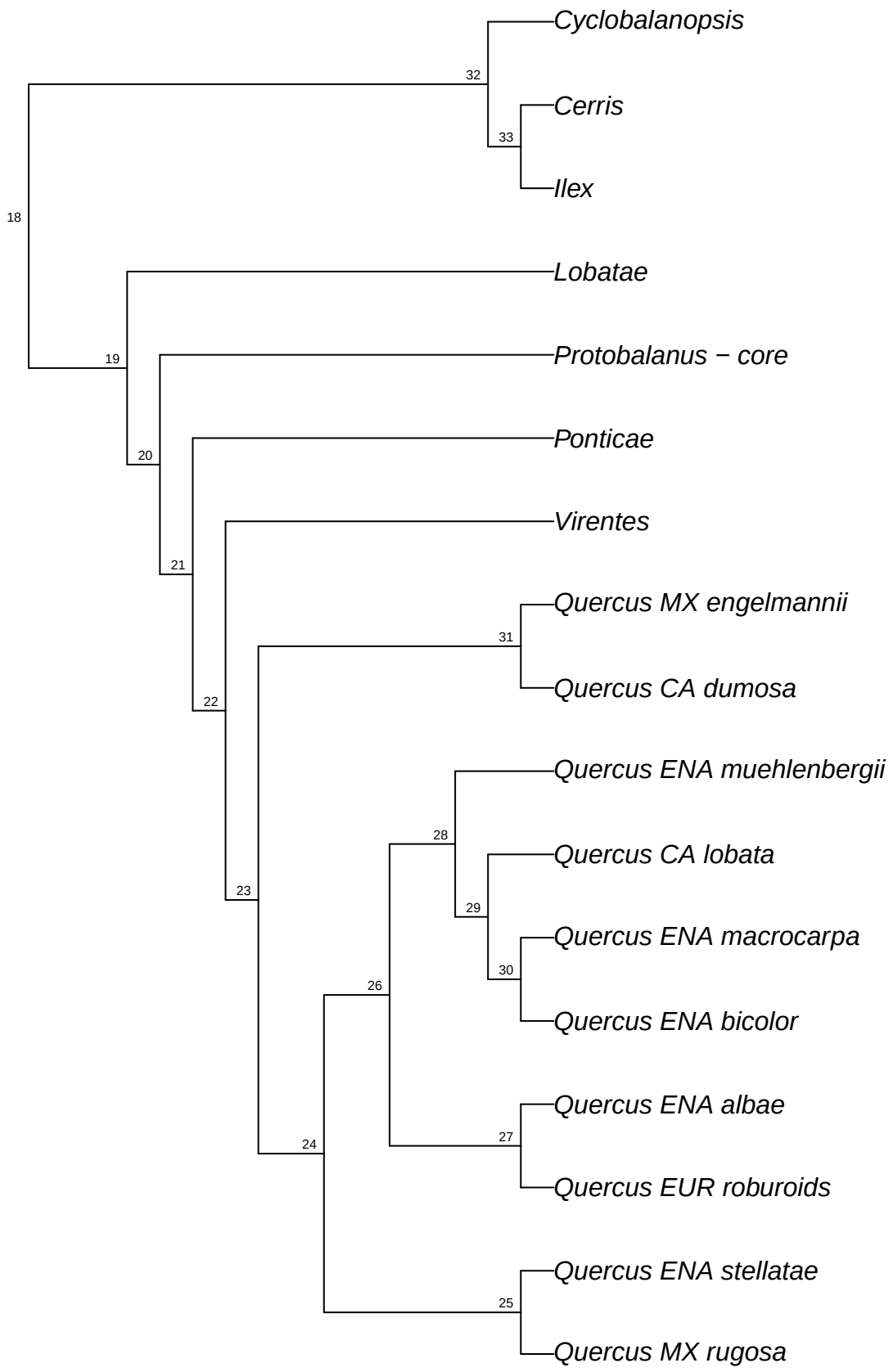

refRAD.ref_glauca_raxml.bt069

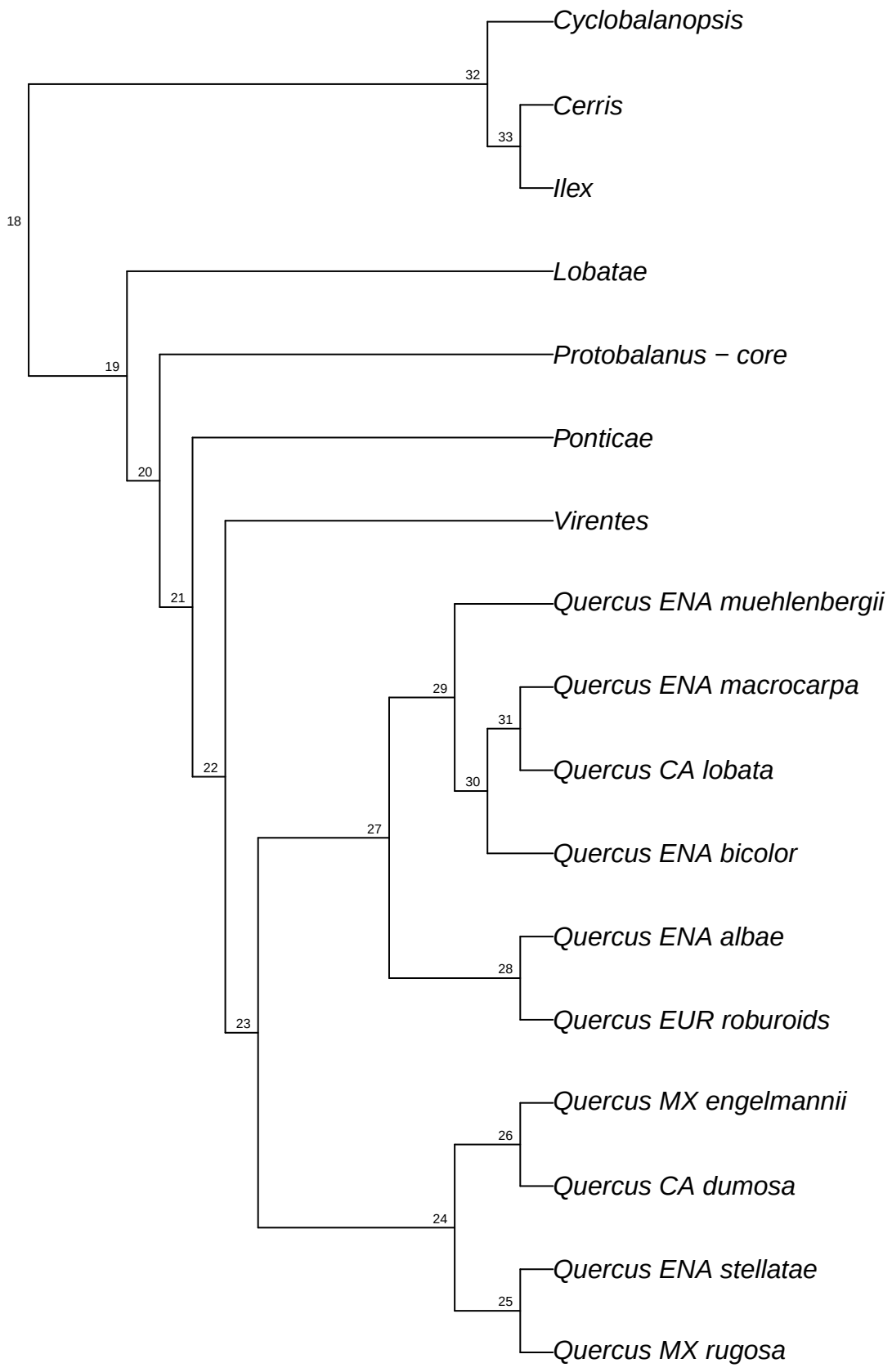

refRAD.ref_glauca_raxml.bt070

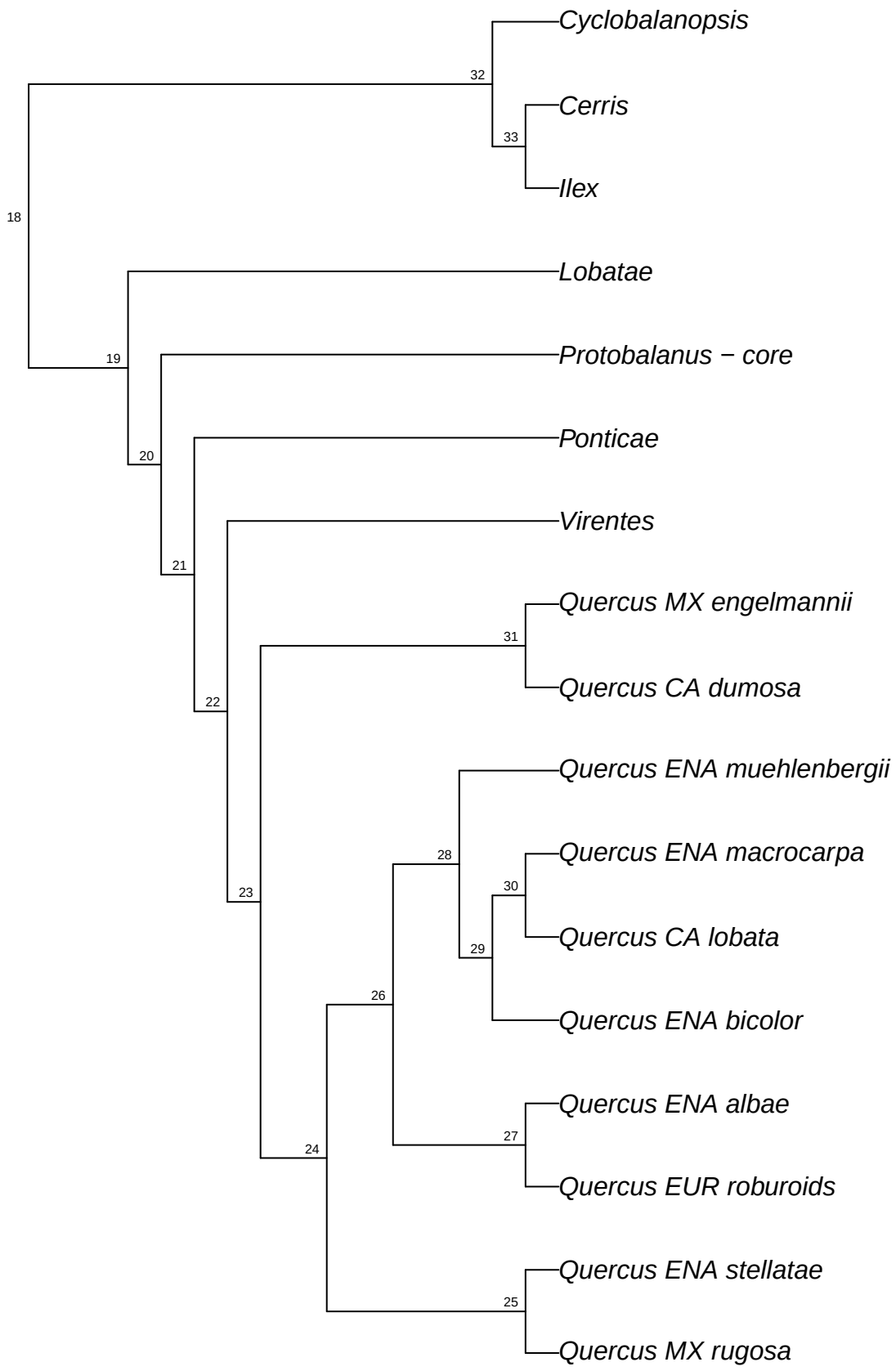

refRAD.ref_glauca_raxml.bt071

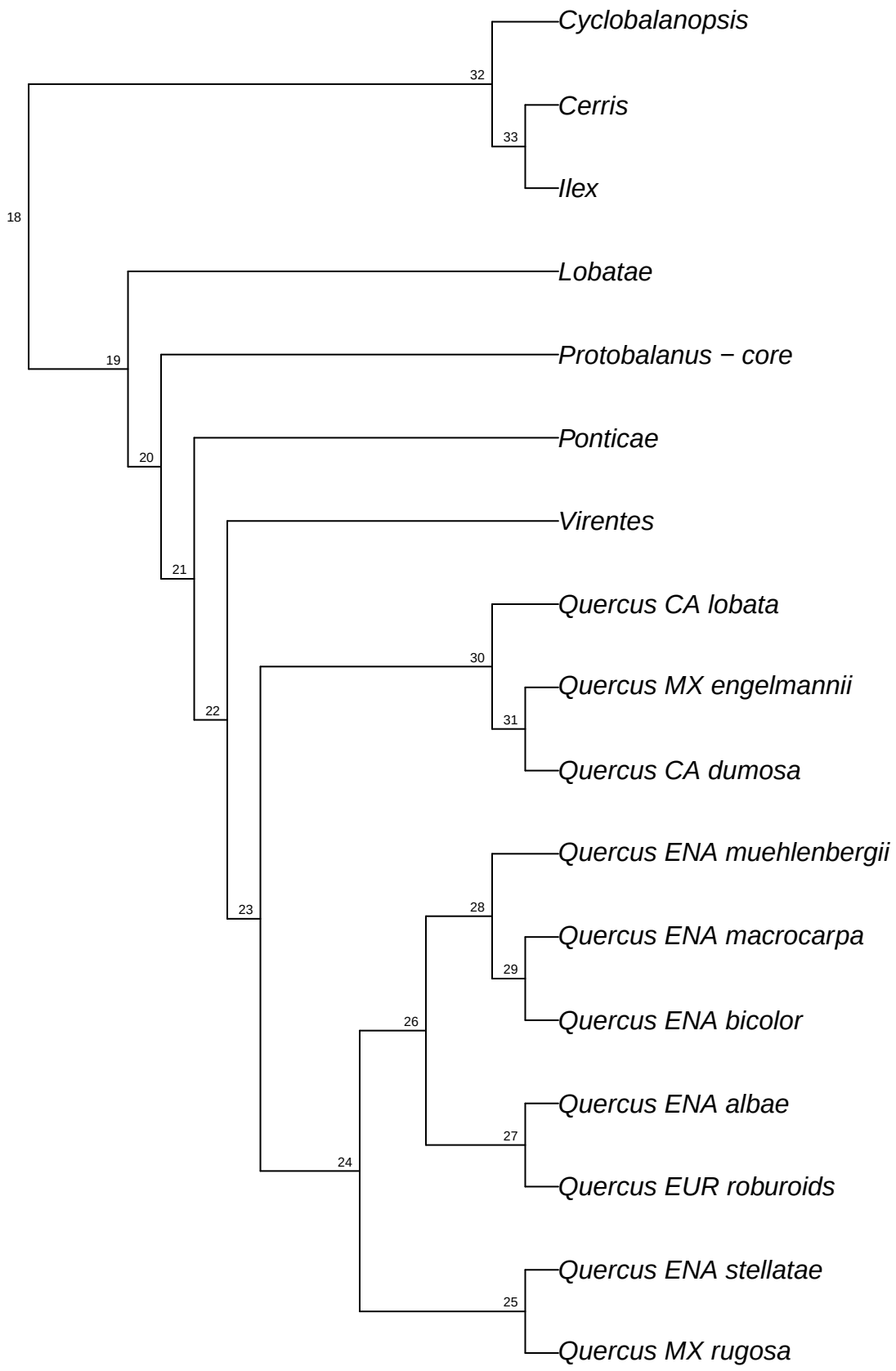

refRAD.ref_glauca_raxml.bt072

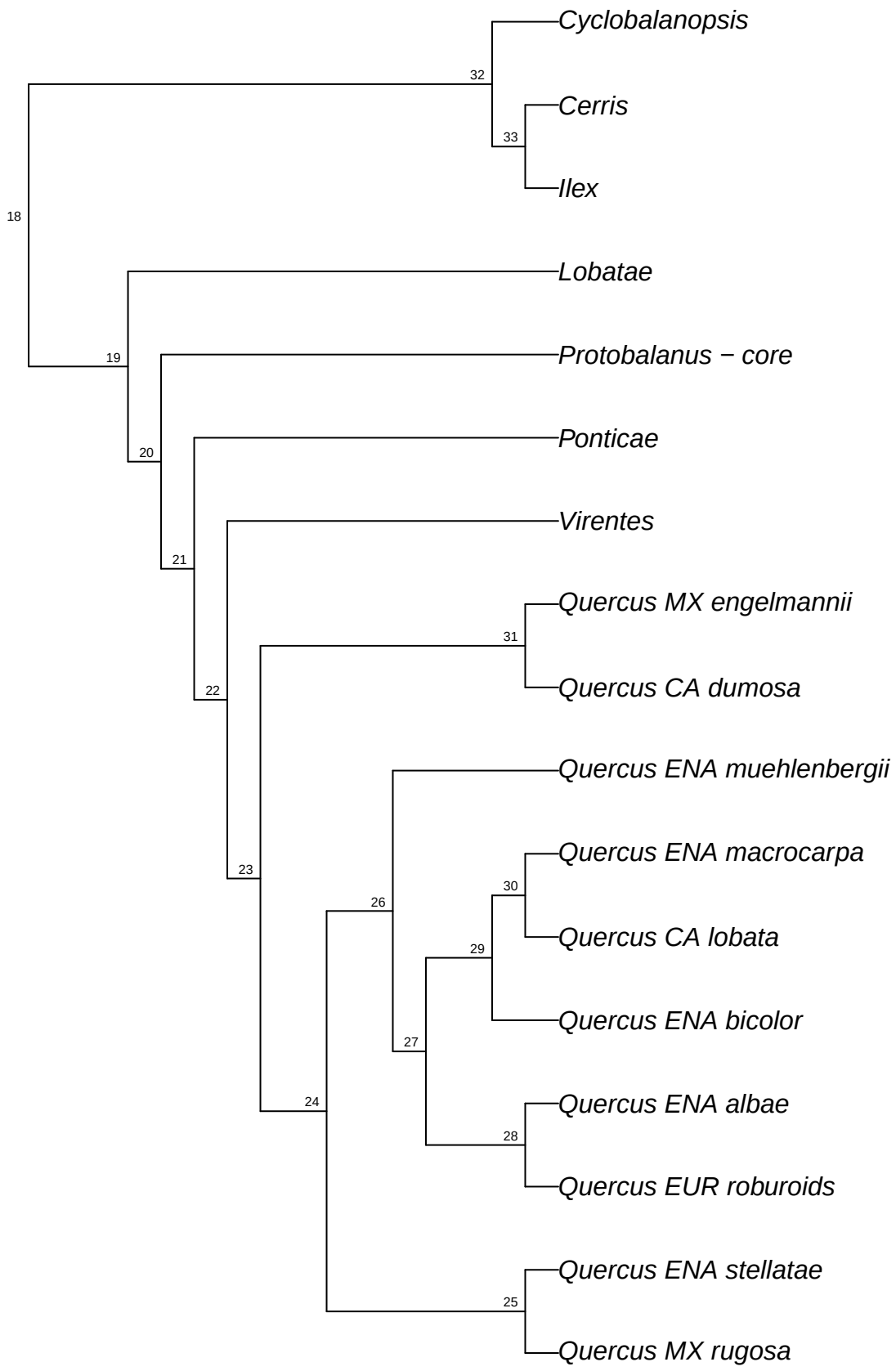

refRAD.ref_glauca_raxml.bt073

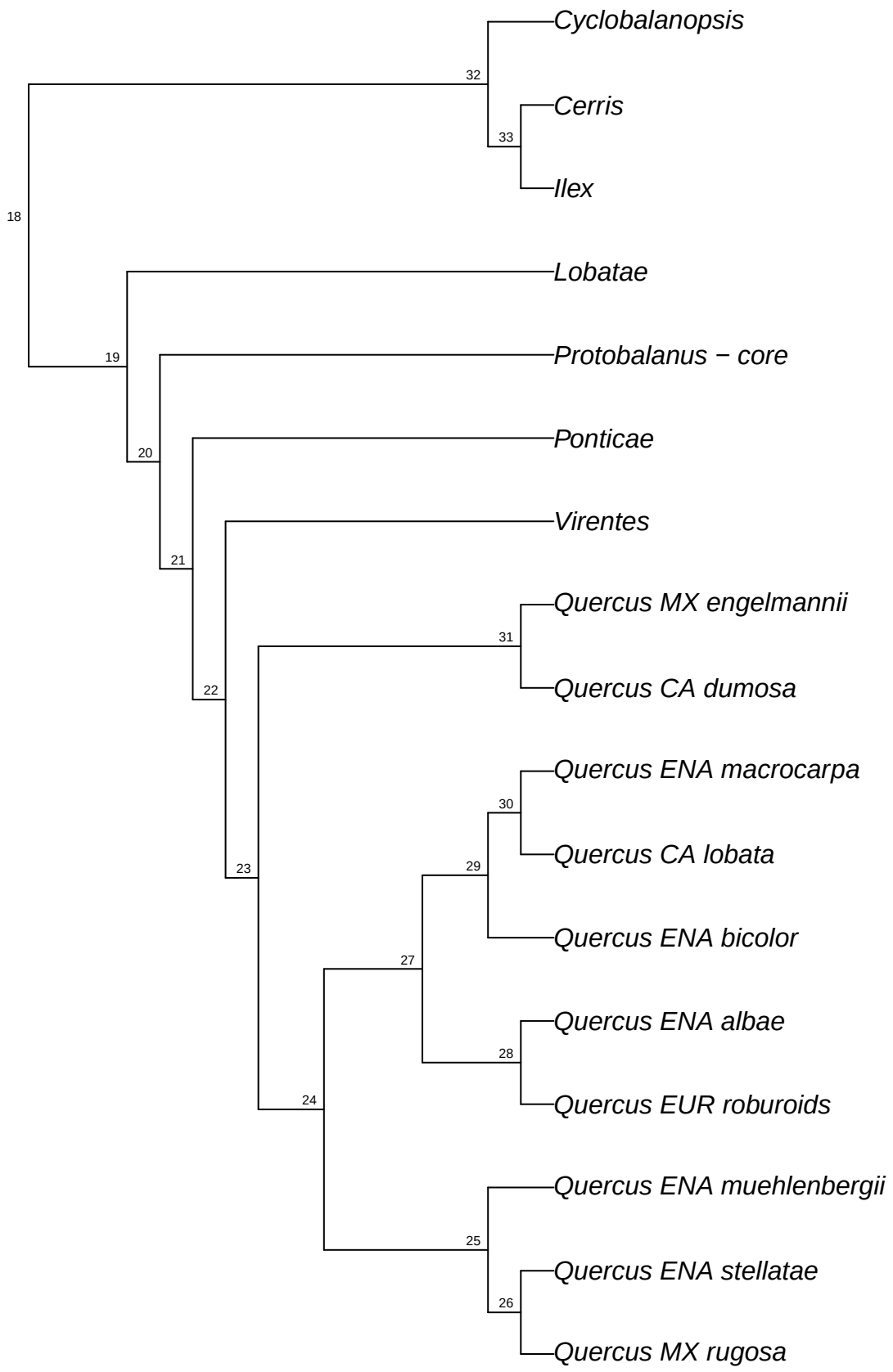

refRAD.ref_glauca_raxml.bt074

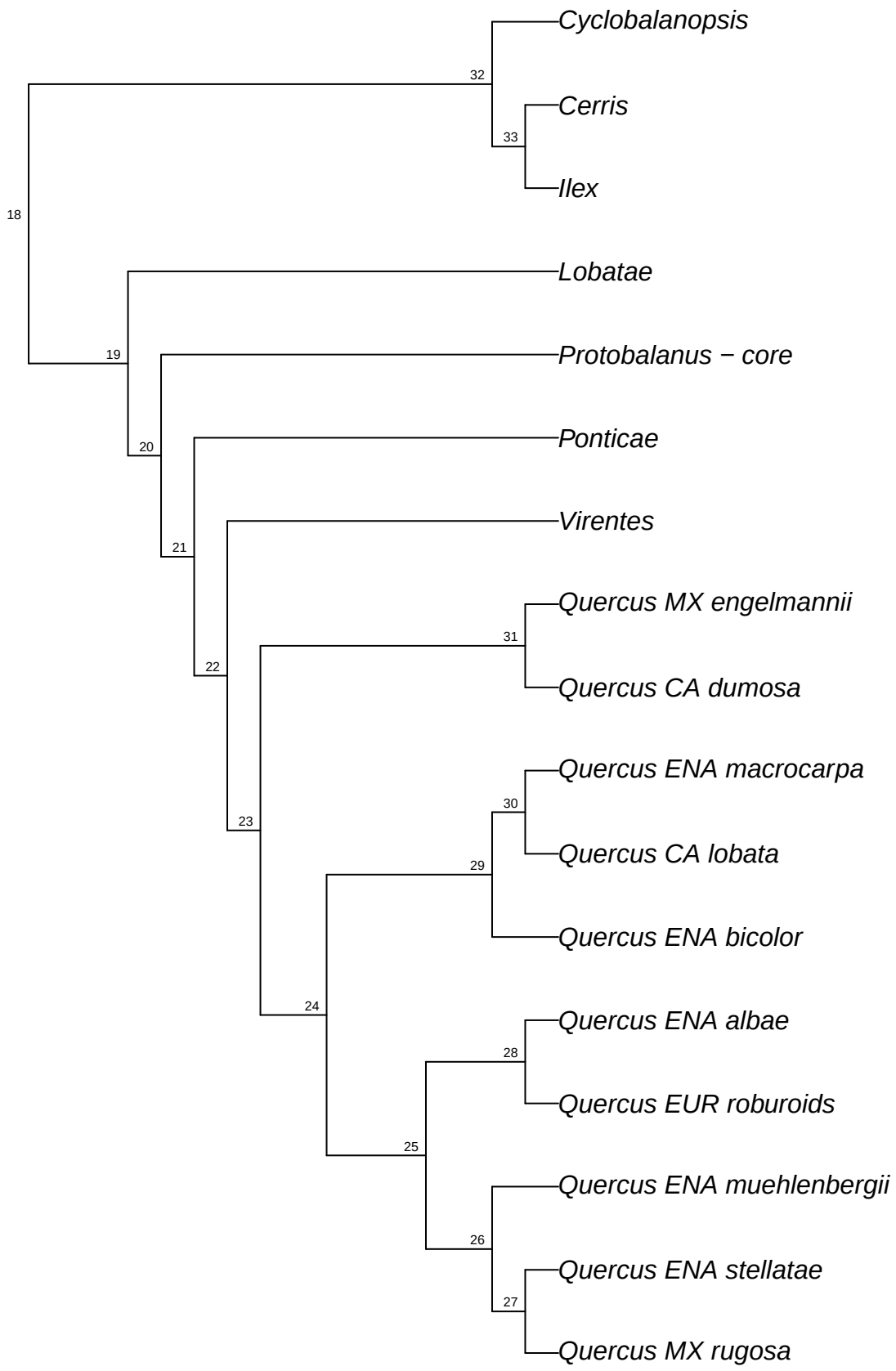

refRAD.ref_glauca_raxml.bt075

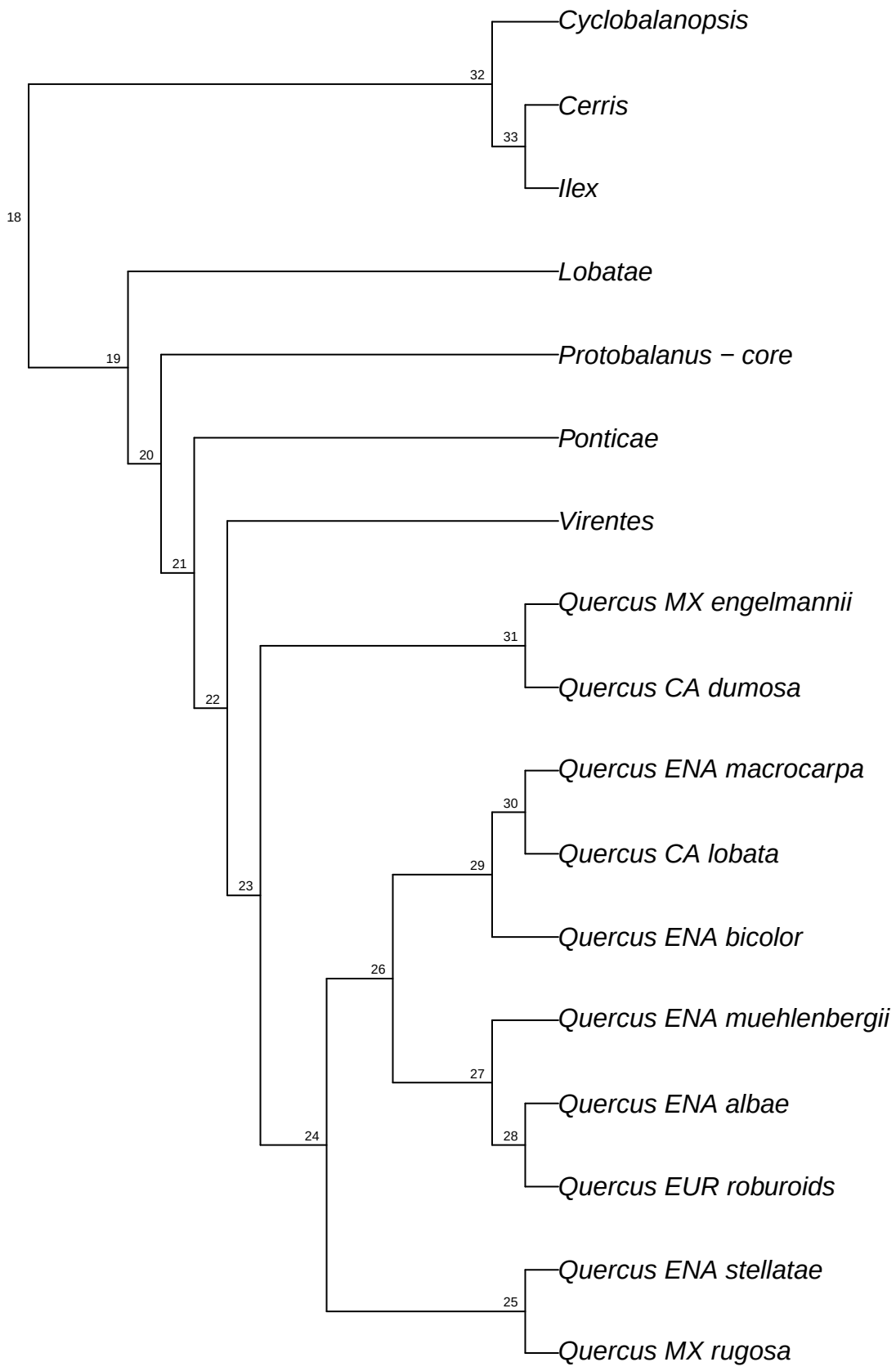

refRAD.ref_glauca_raxml.bt076

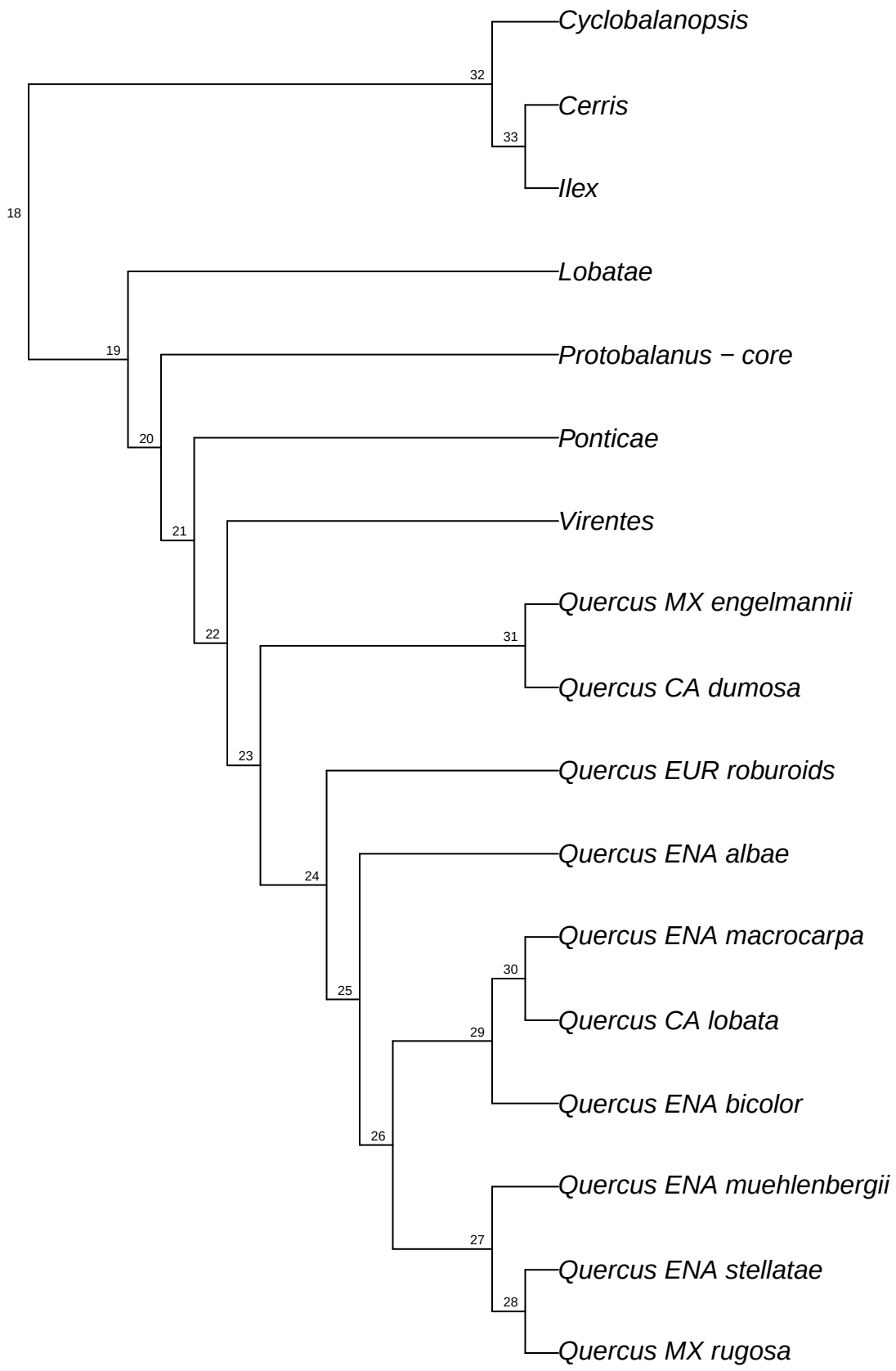

refRAD.ref_glauca_raxml.bt077

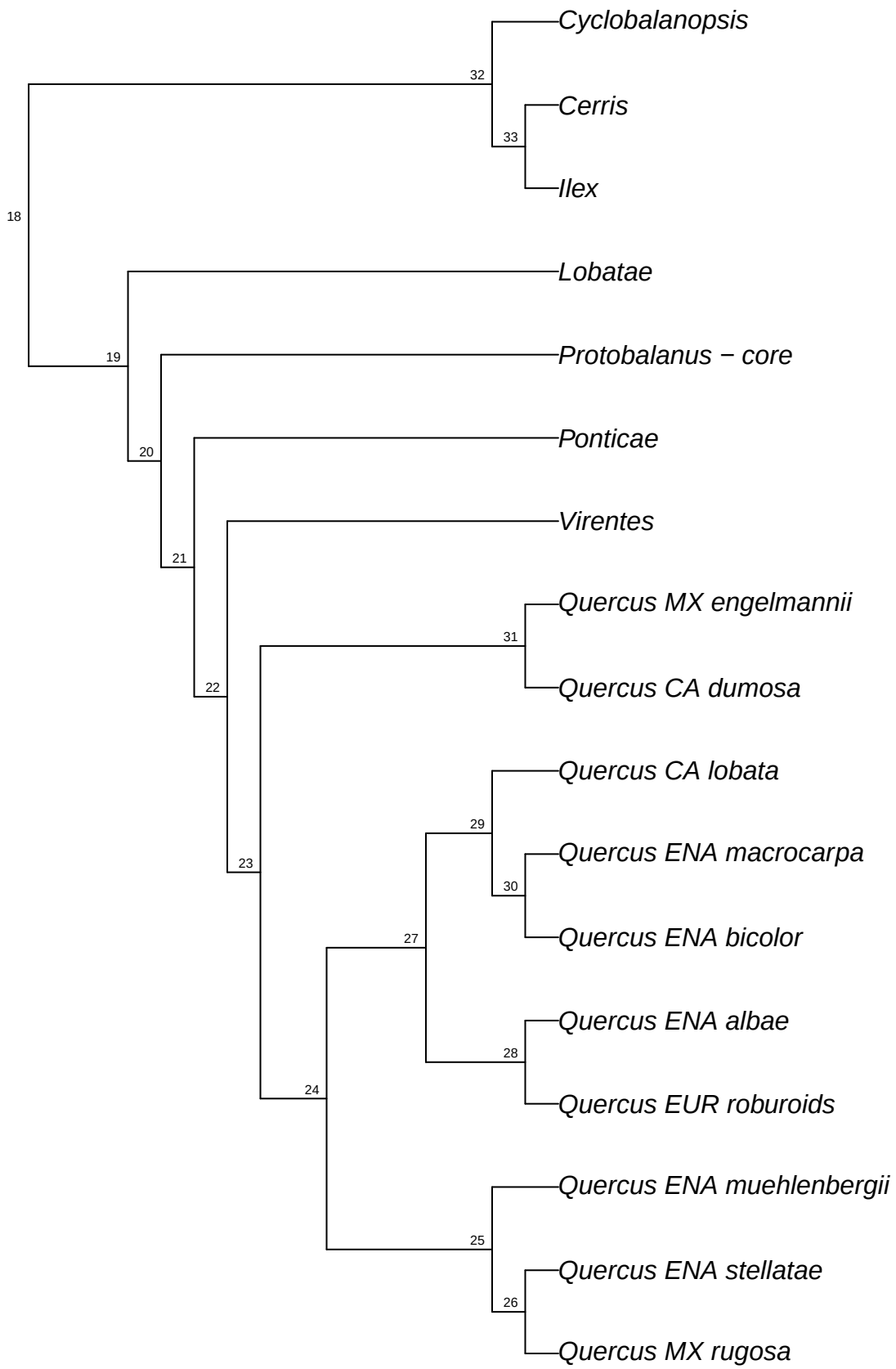

refRAD.ref_glauca_raxml.bt078

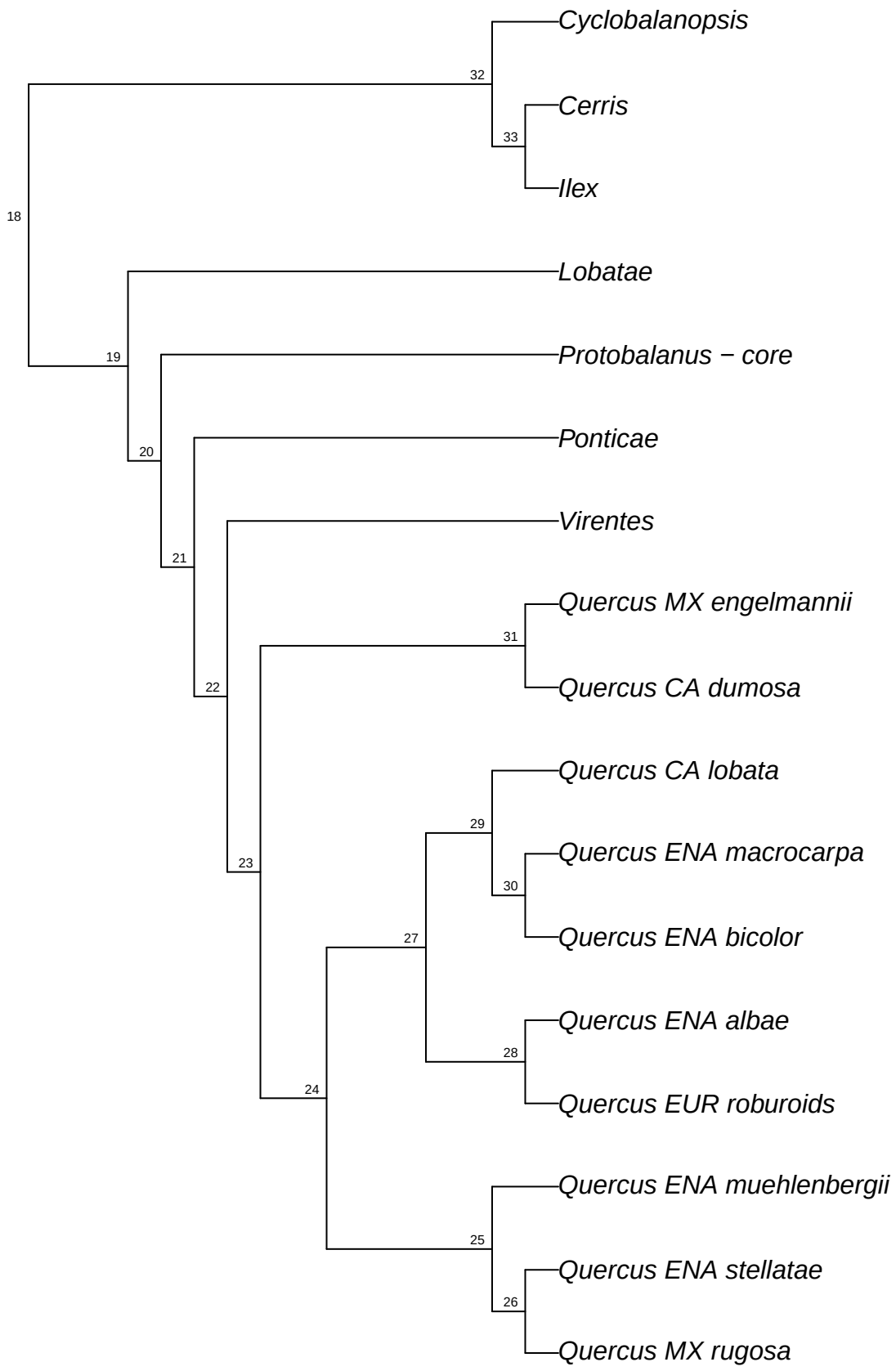

refRAD.ref_glauca_raxml.bt079

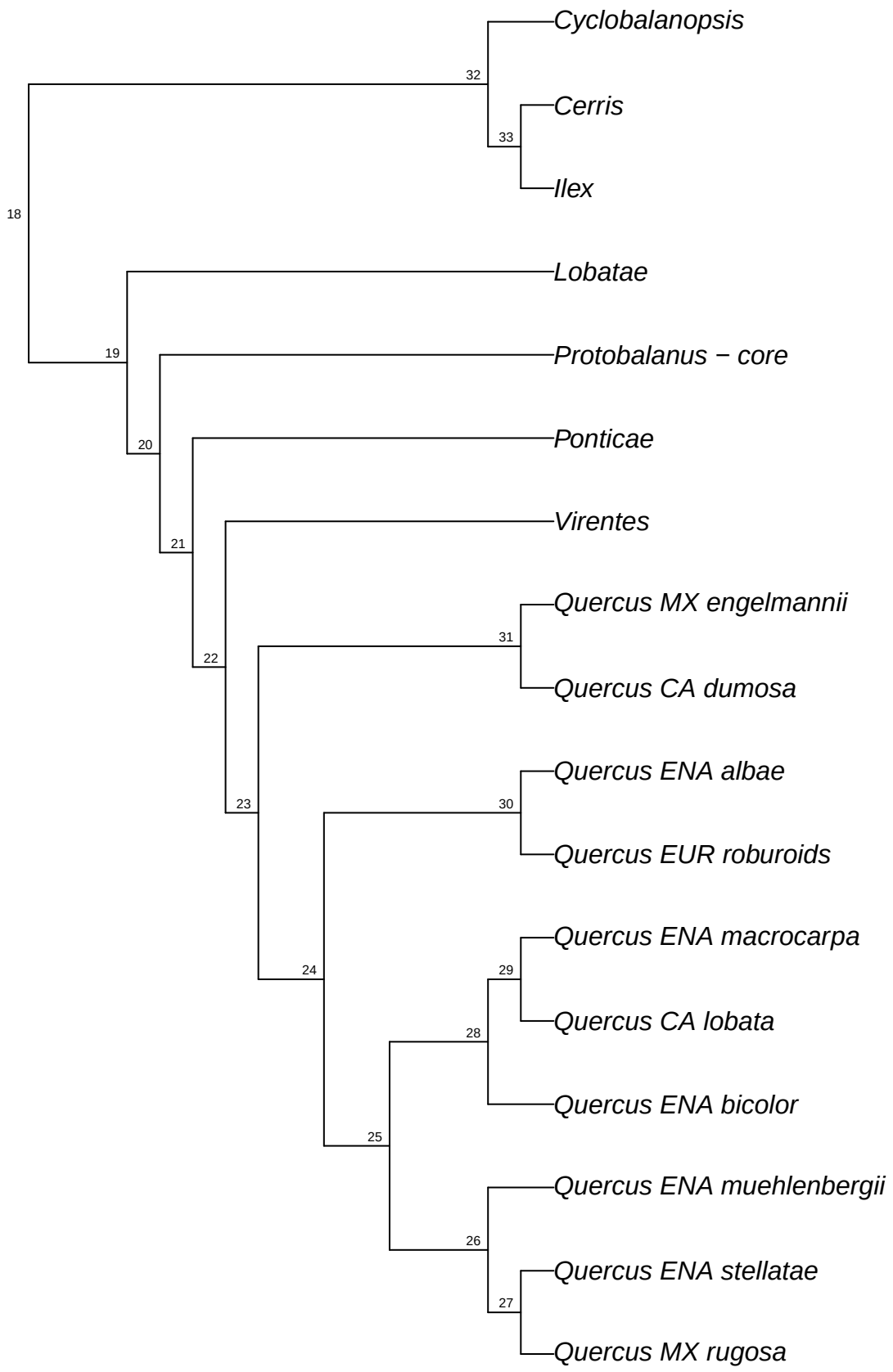

refRAD.ref_glauca_raxml.bt080

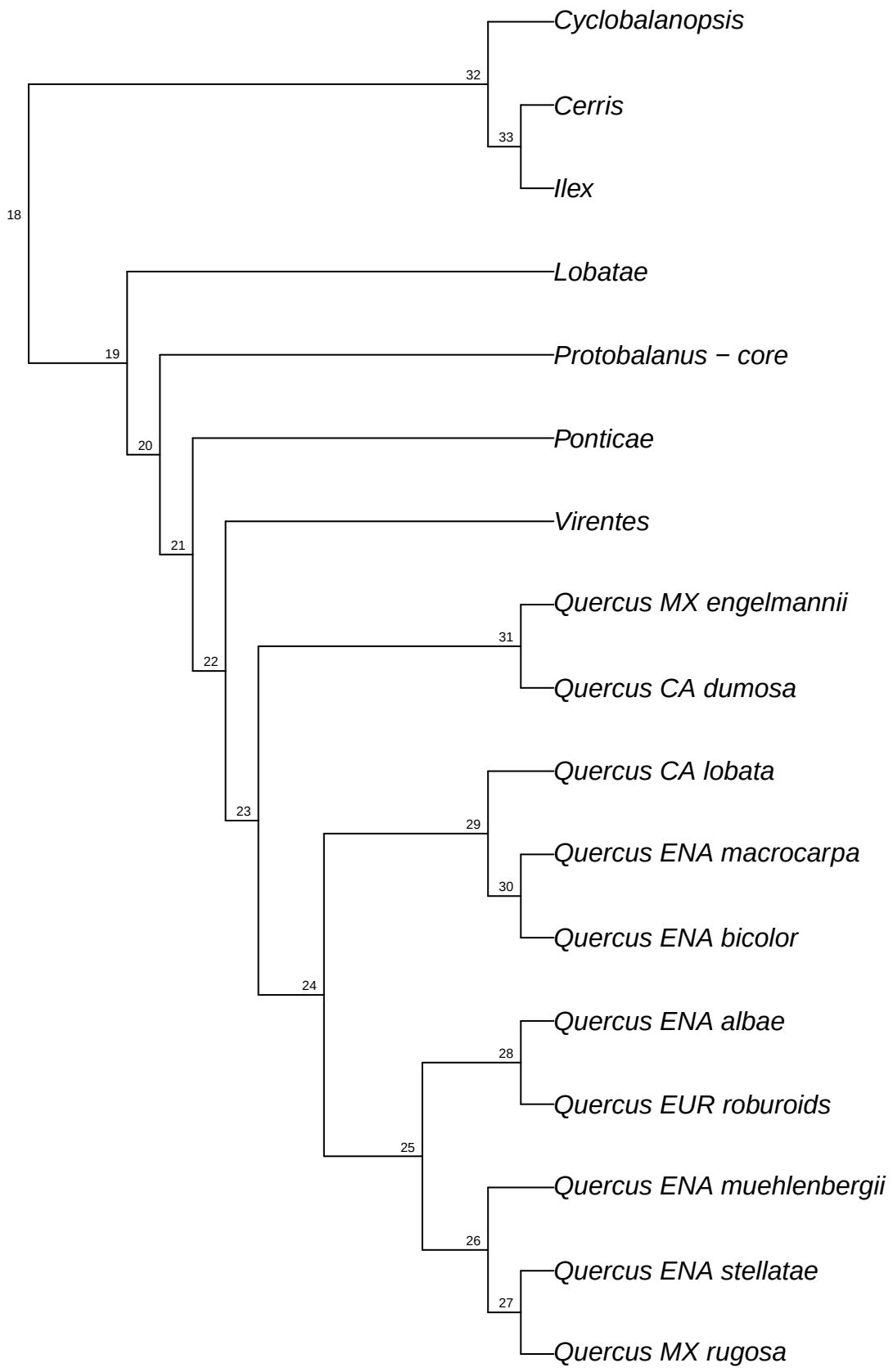

refRAD.ref_glauca_raxml.bt081

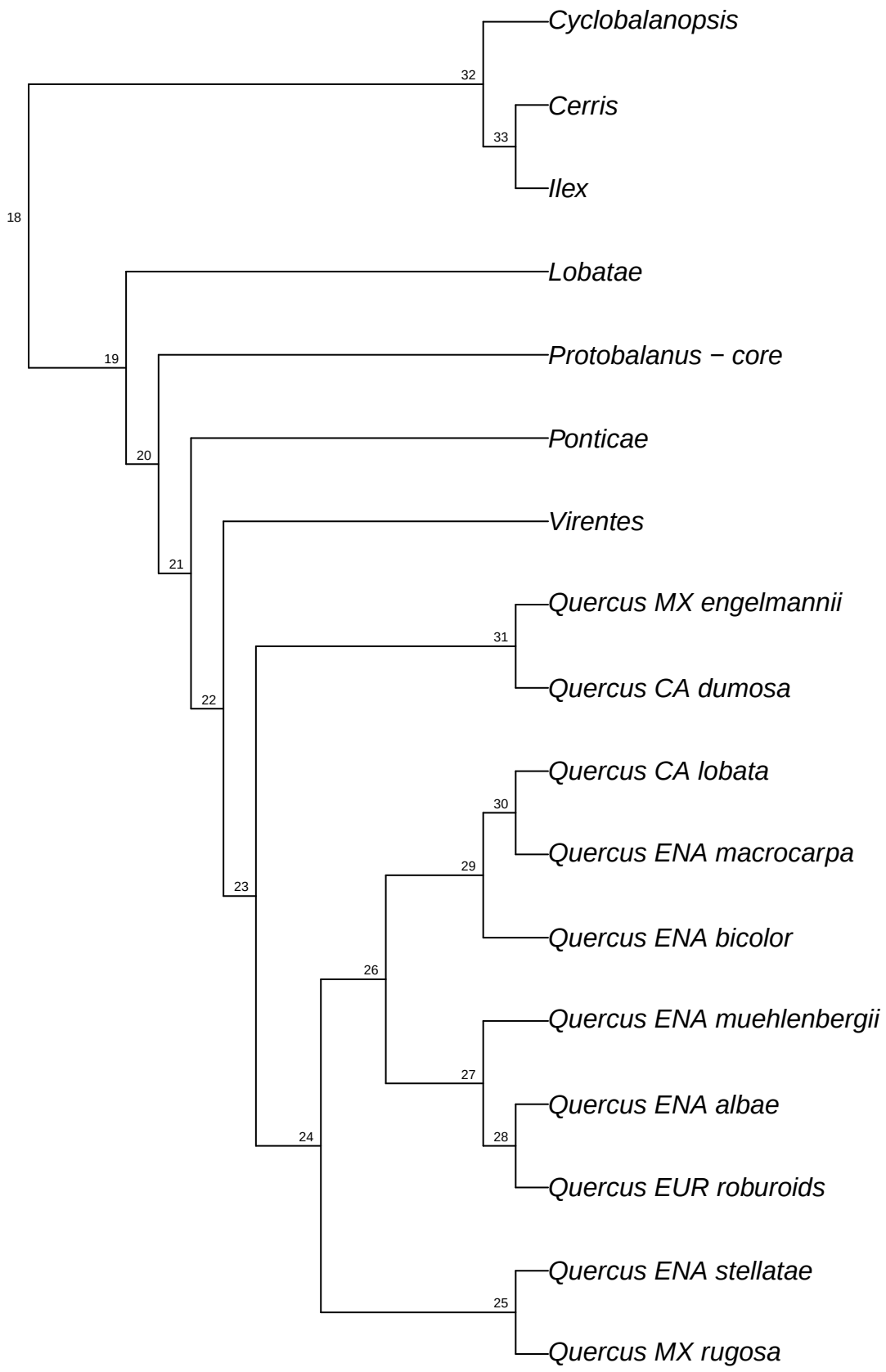

refRAD.ref_glauca_raxml.bt082

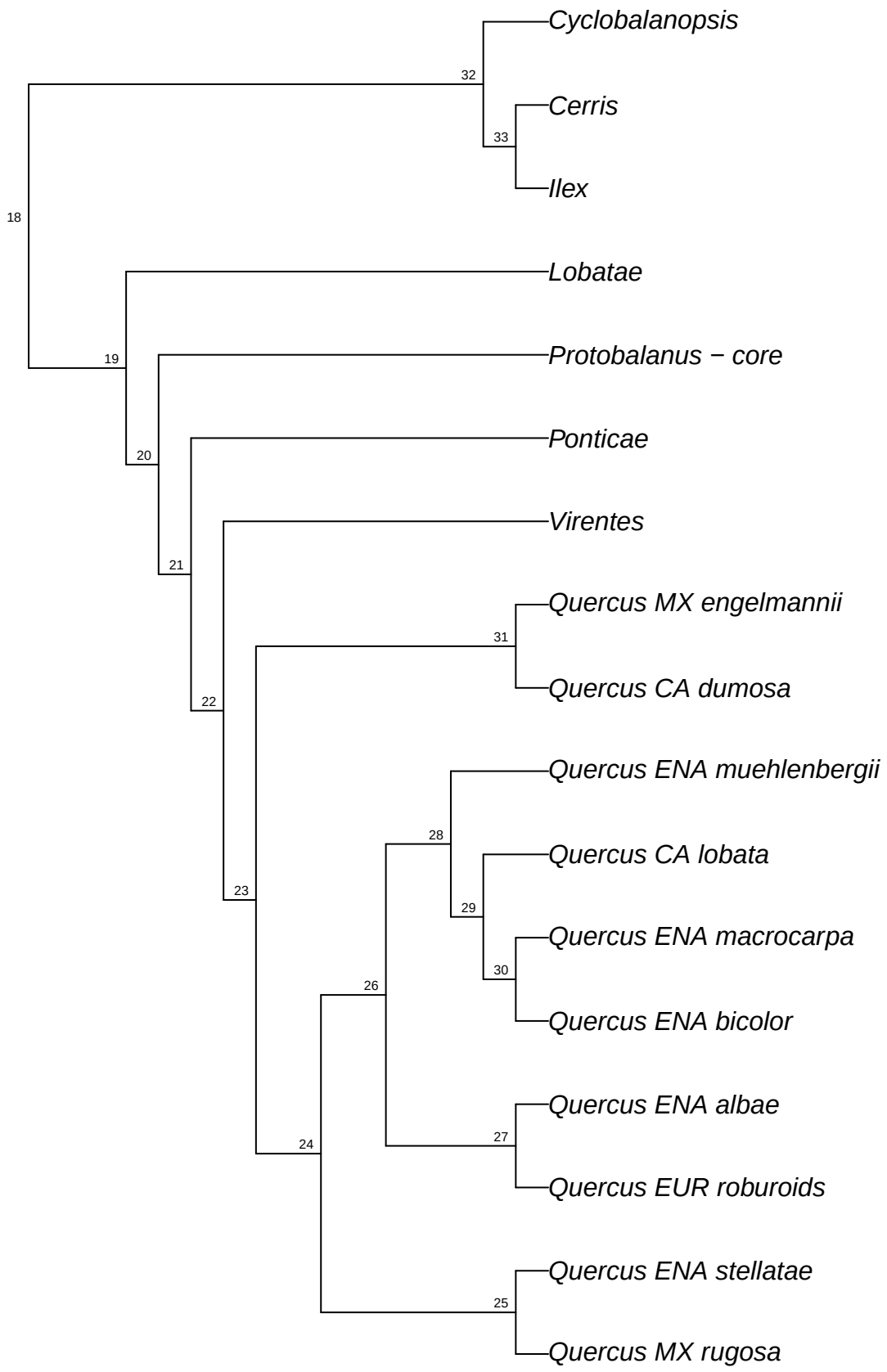

refRAD.ref_glauca_raxml.bt083

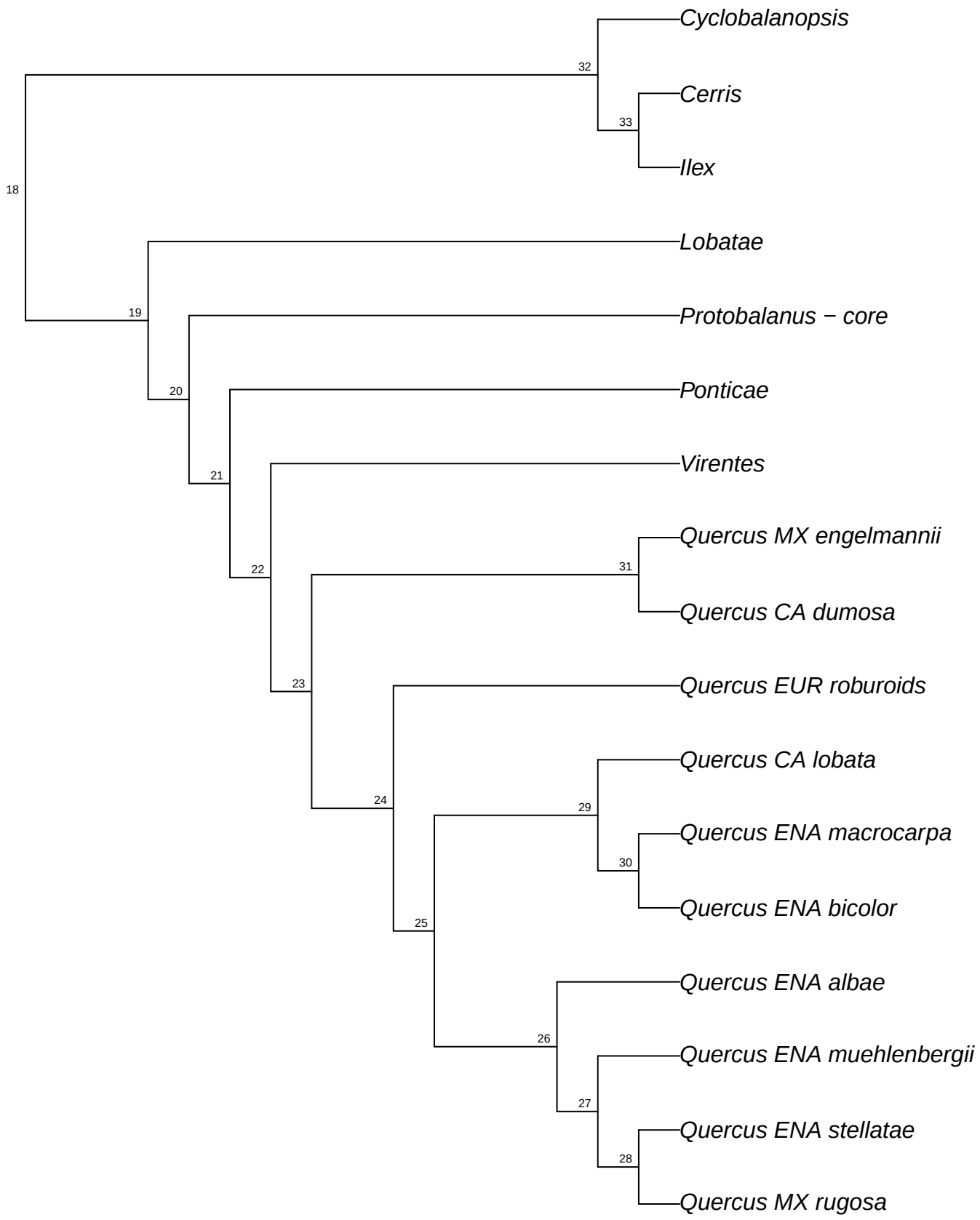

refRAD.ref_glauca_raxml.bt084

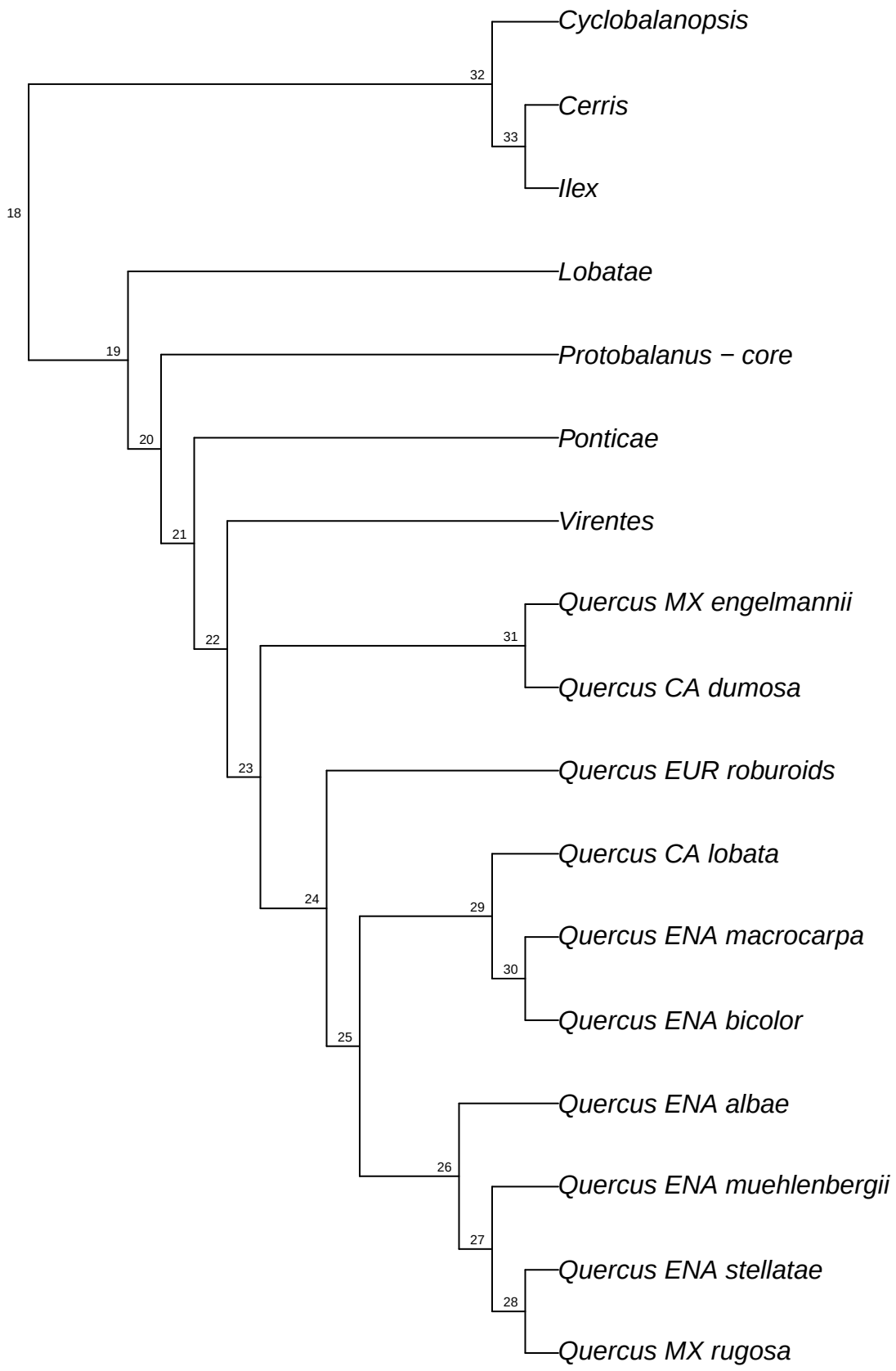

refRAD.ref_glauca_raxml.bt085

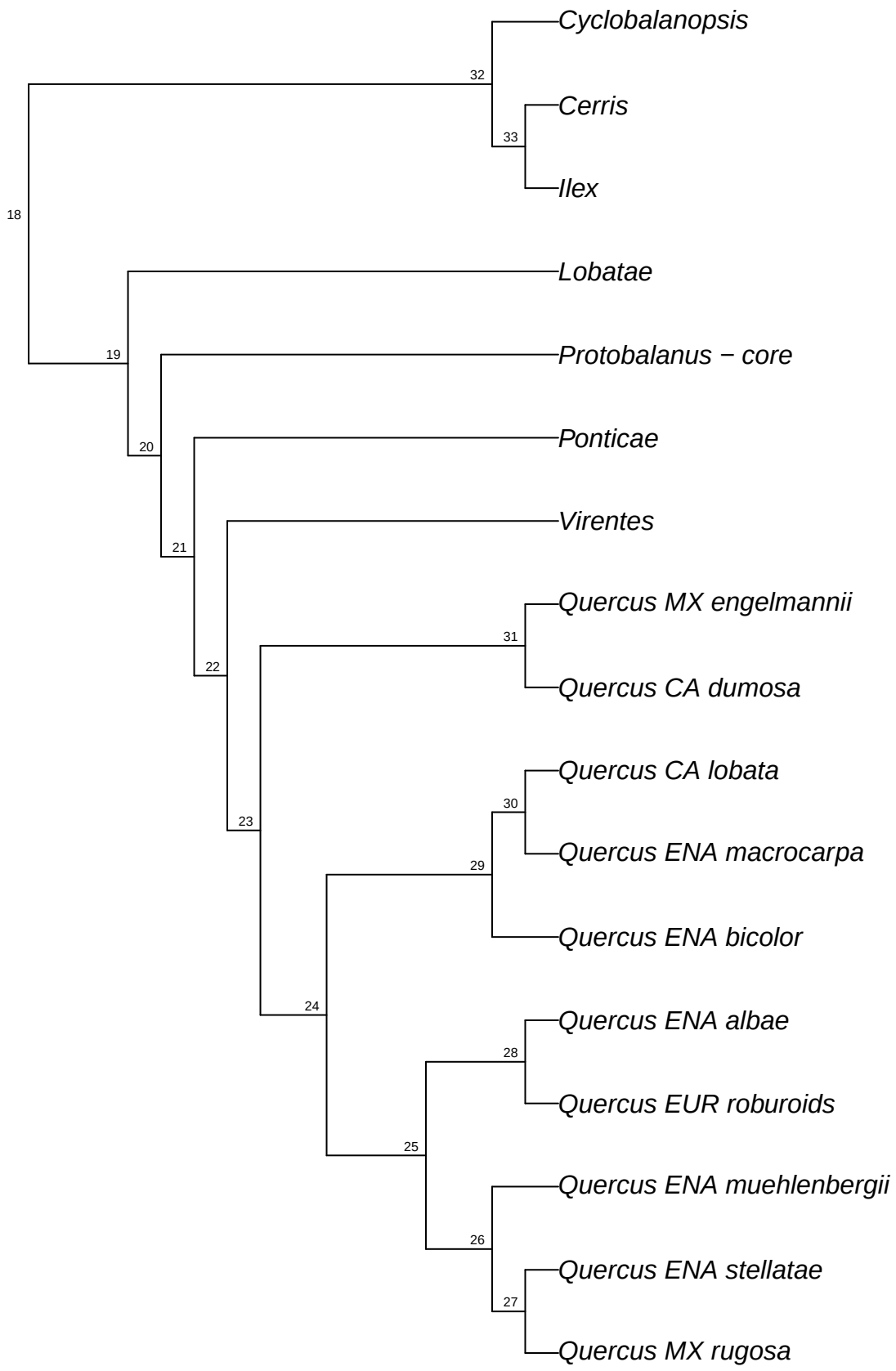

refRAD.ref_glauca_raxml.bt086

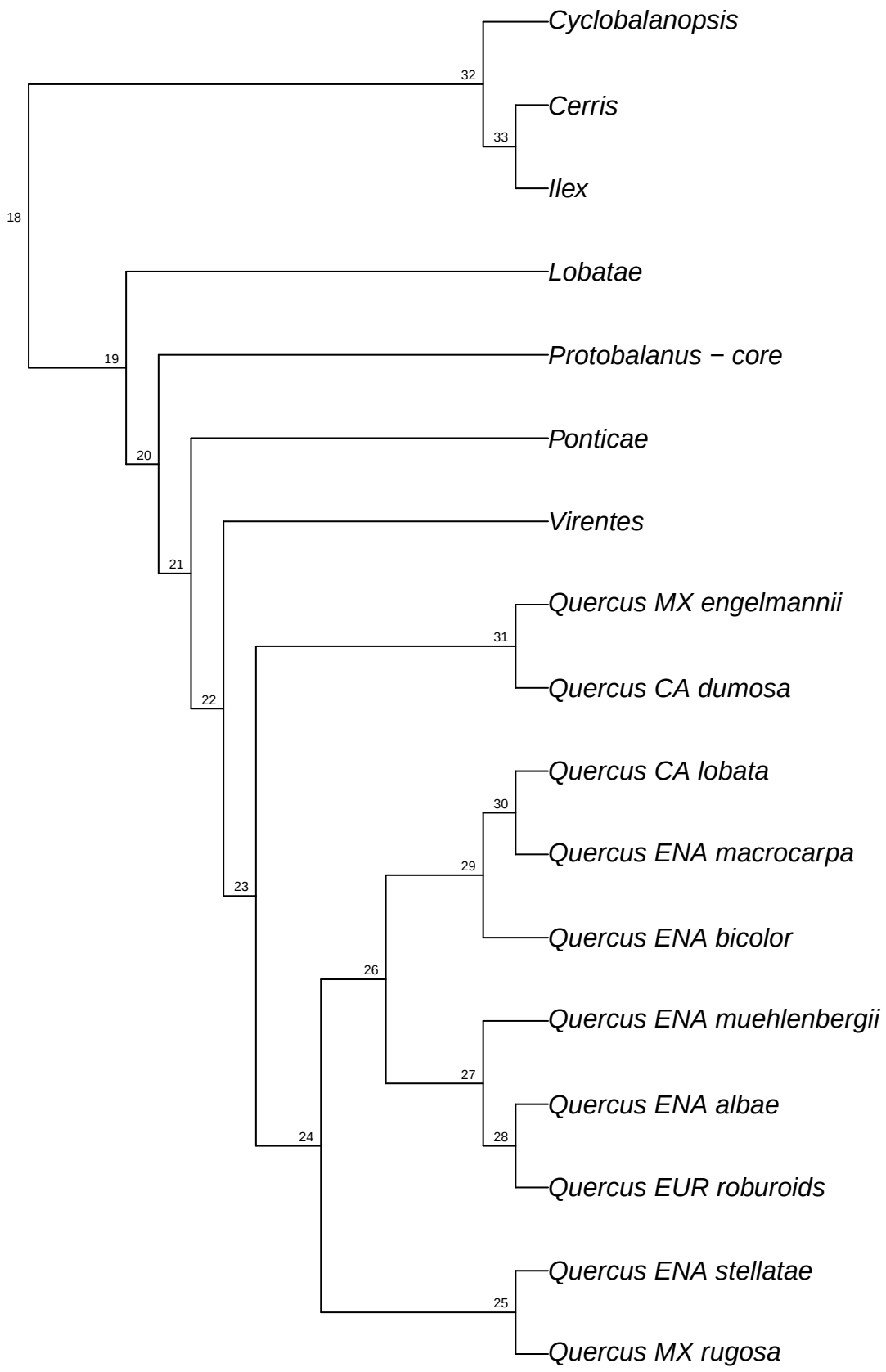

refRAD.ref_glauca_raxml.bt087

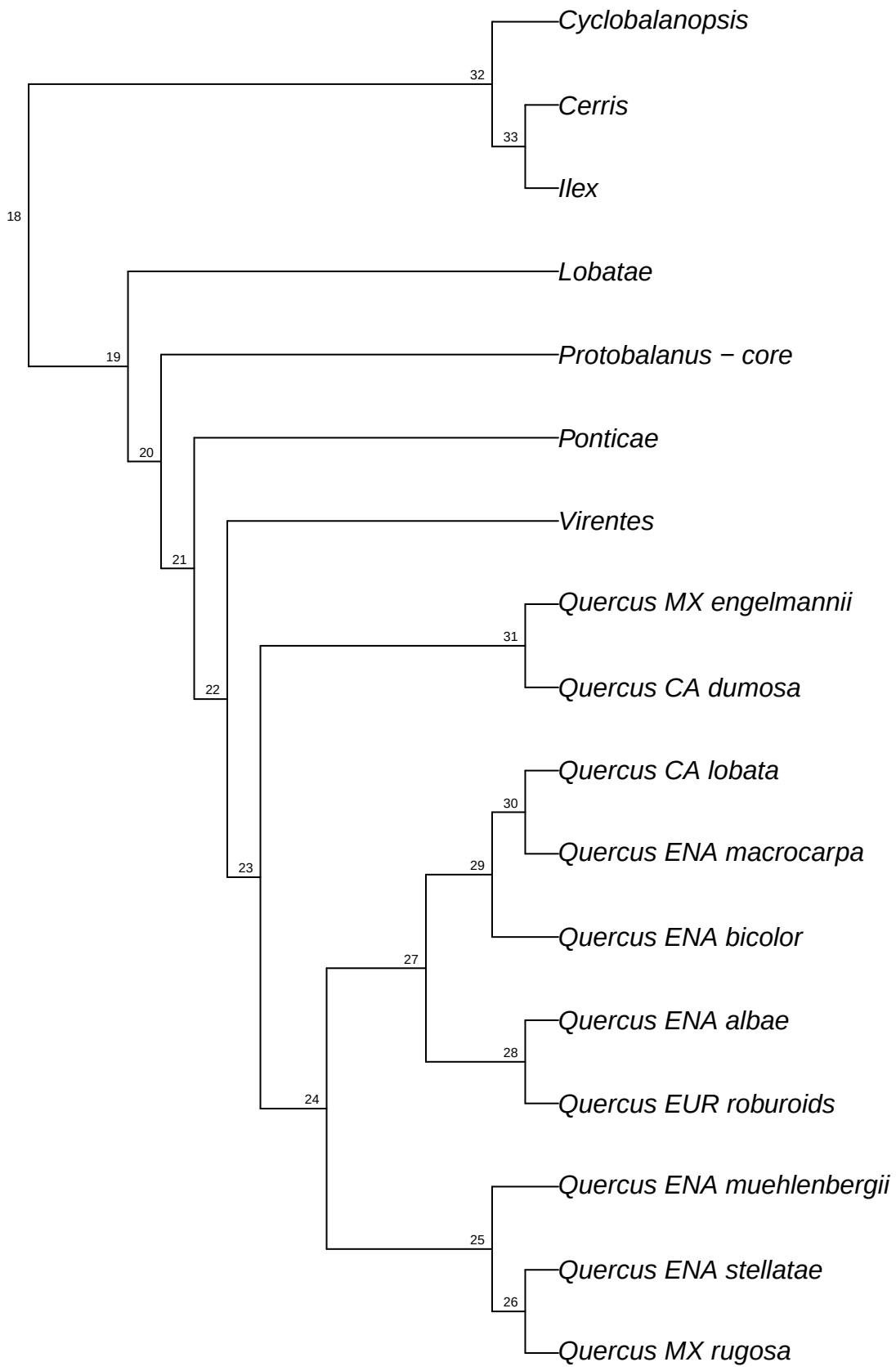

refRAD.ref_glauca_raxml.bt088

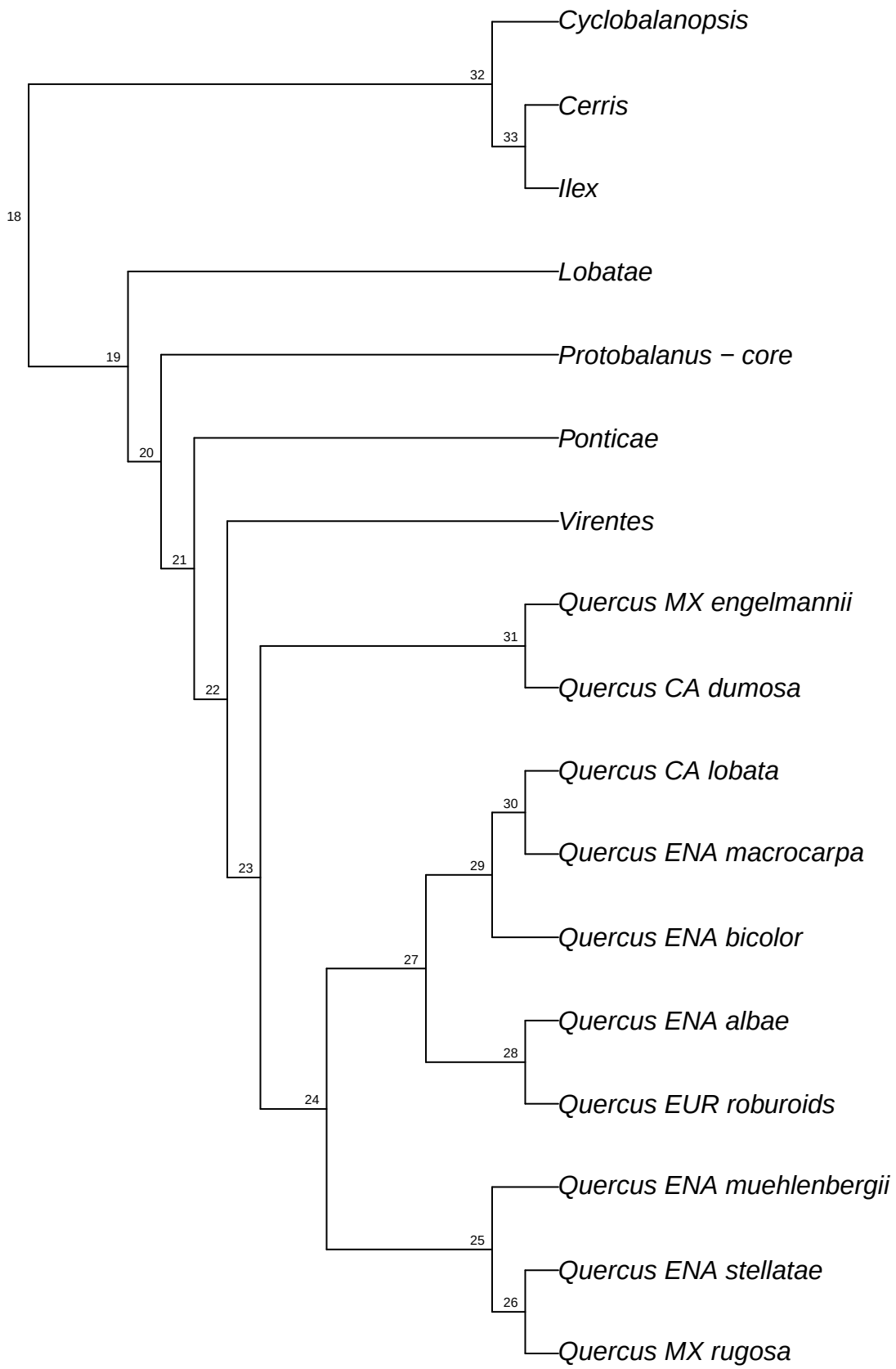

refRAD.ref_glauca_raxml.bt089

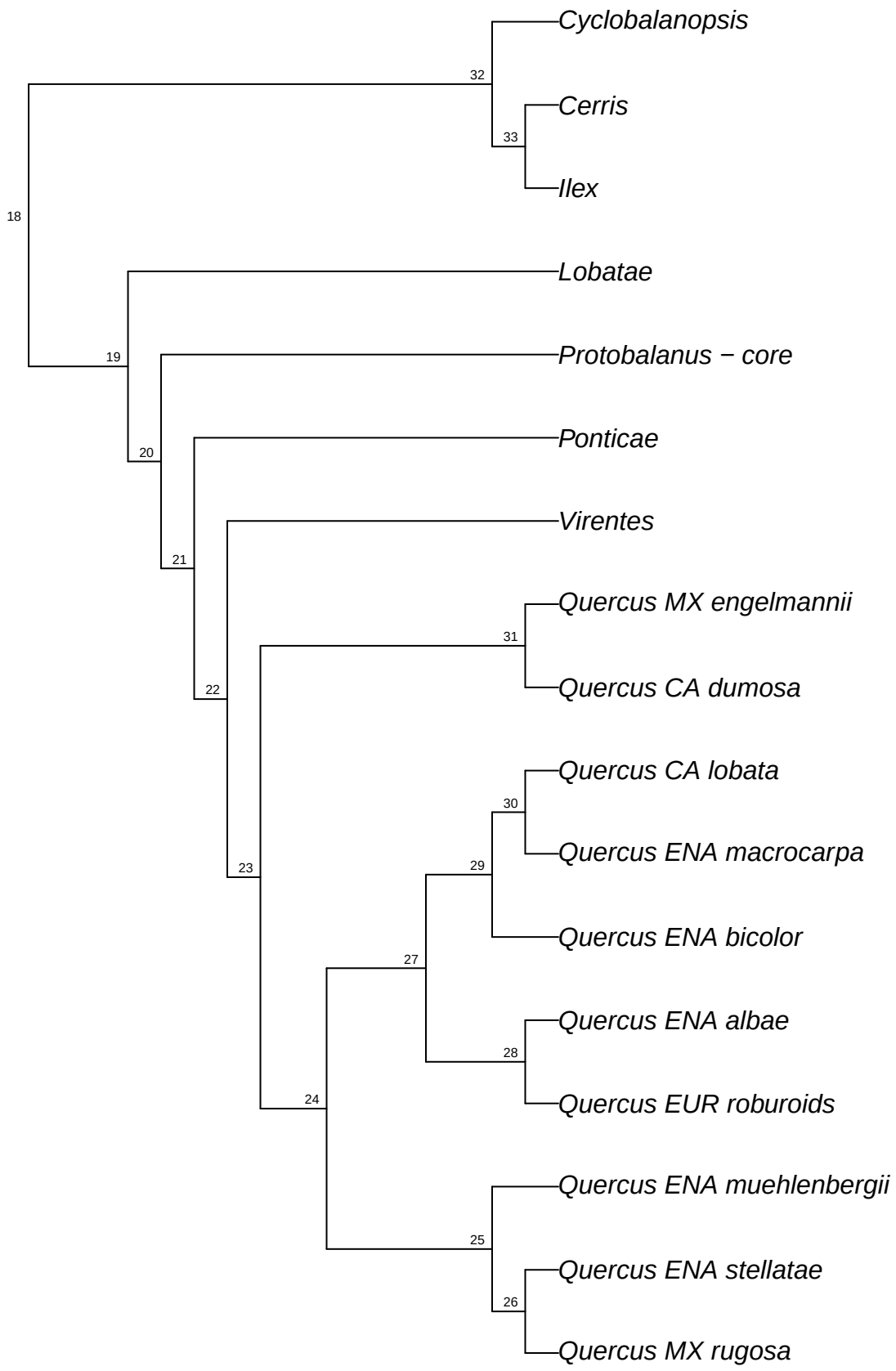

refRAD.ref_glauca_raxml.bt090

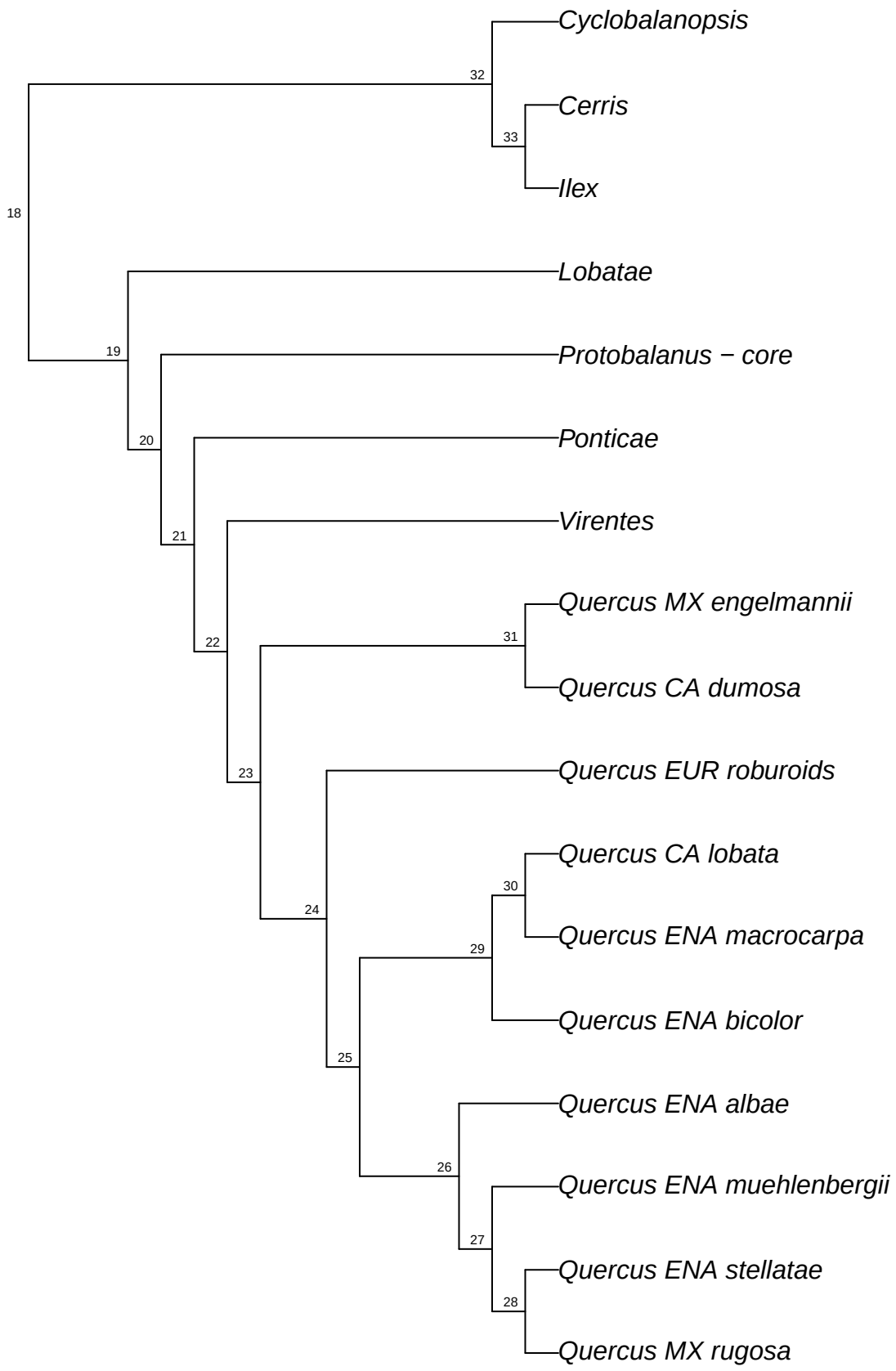

refRAD.ref_glauca_raxml.bt091

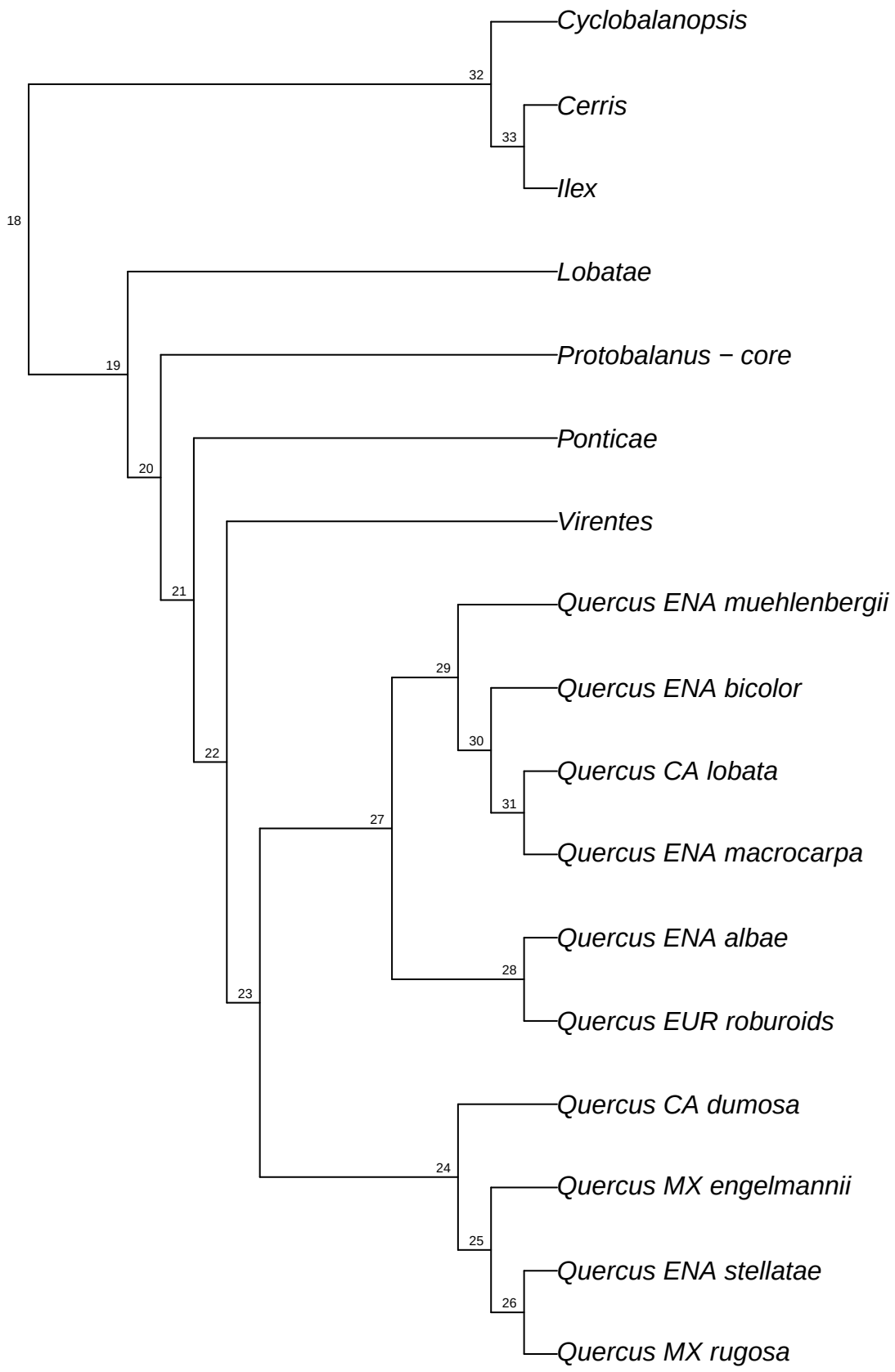

refRAD.ref_glauca_raxml.bt092

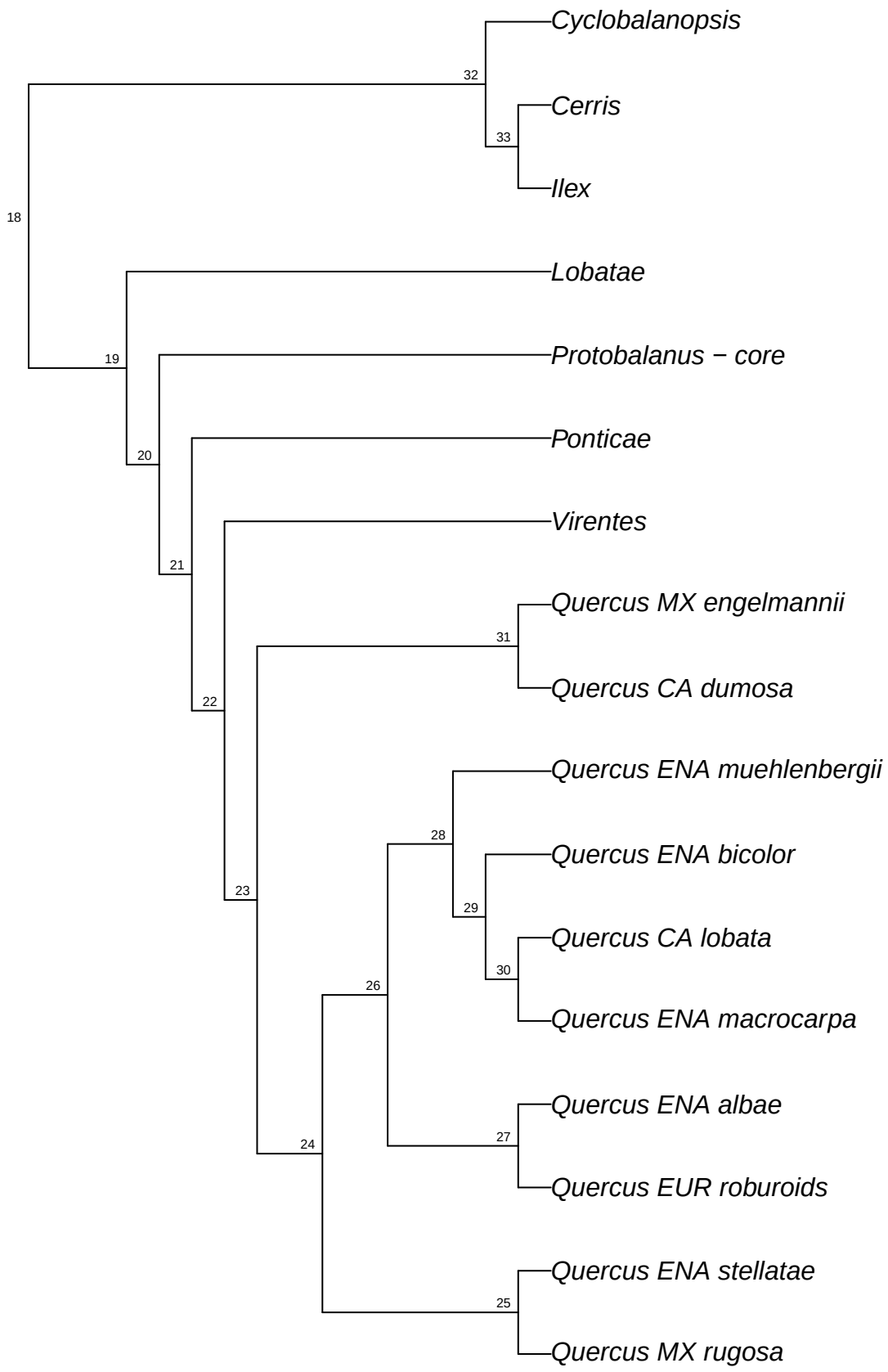

refRAD.ref_glauca_raxml.bt093

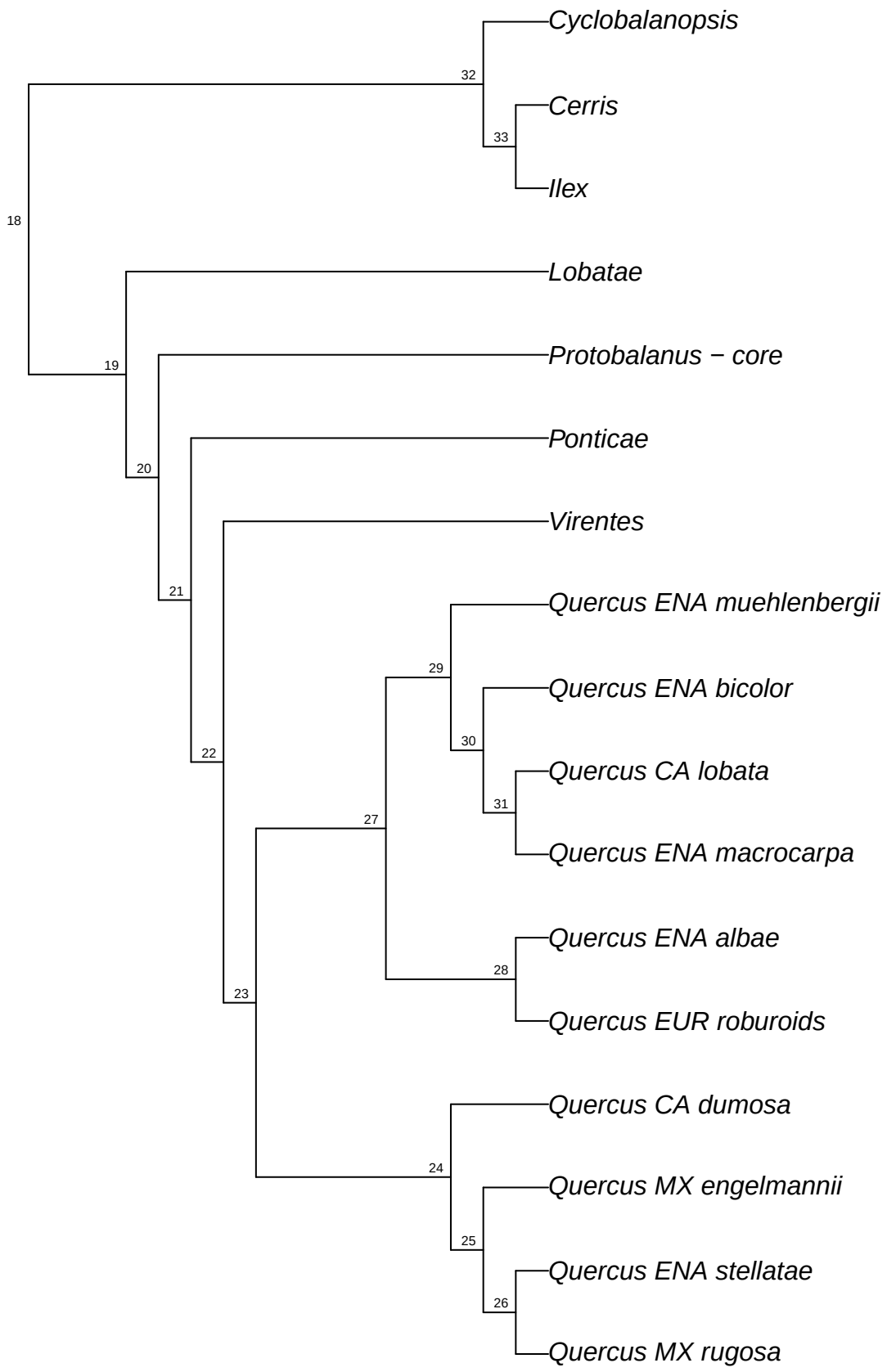

refRAD.ref_glauca_raxml.bt094

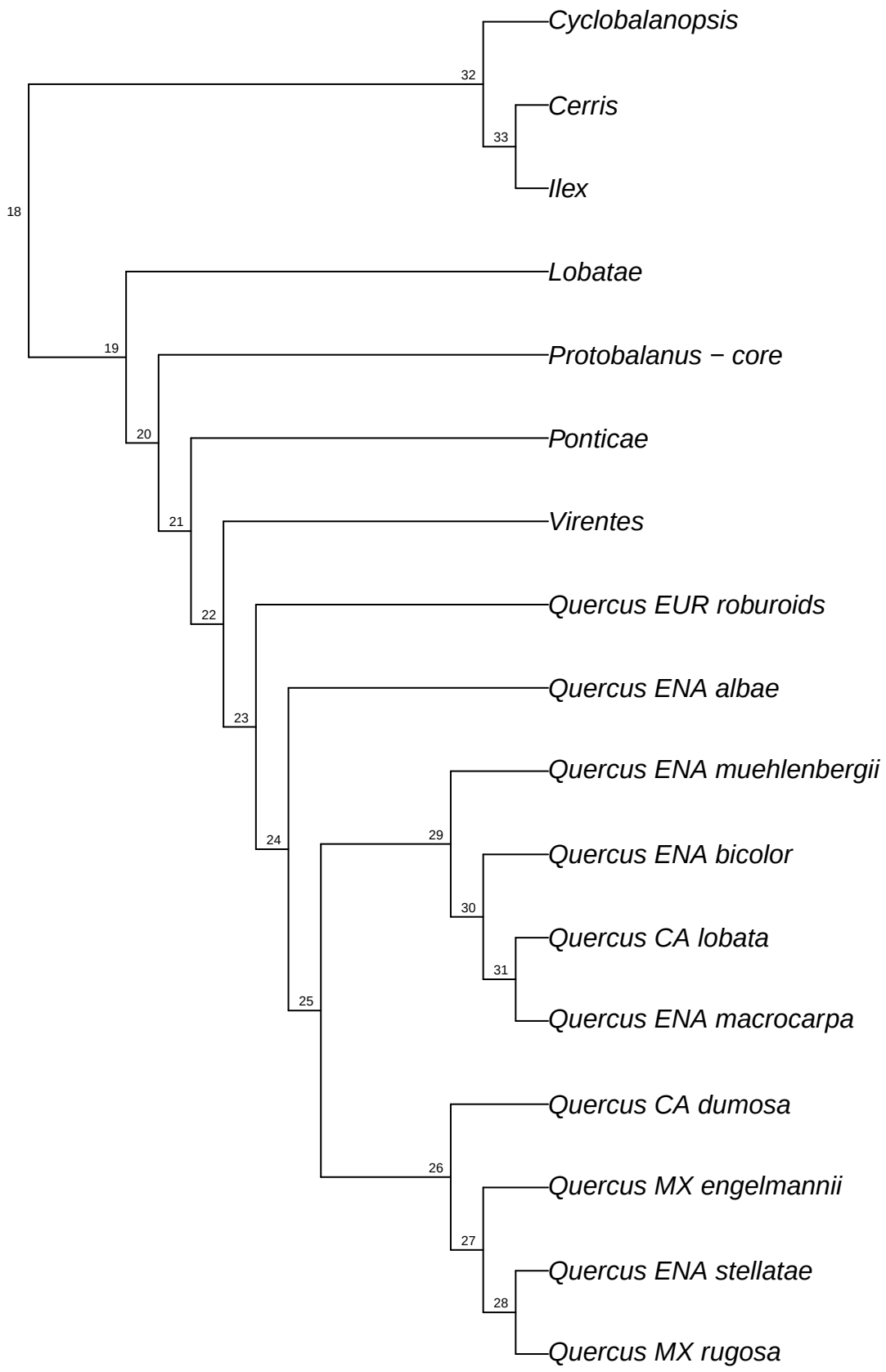

refRAD.ref_glauca_raxml.bt095

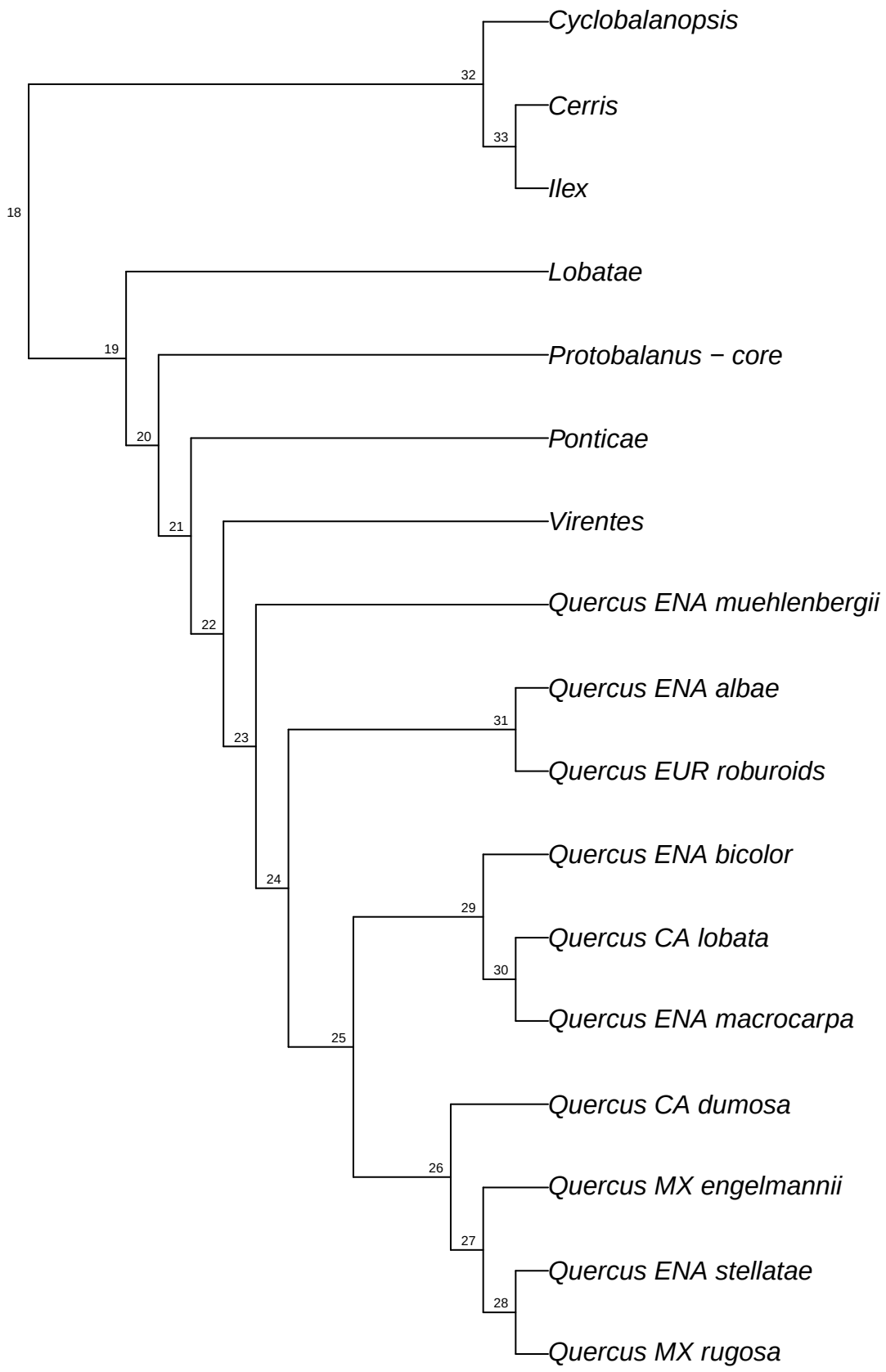

refRAD.ref_glauca_raxml.bt096

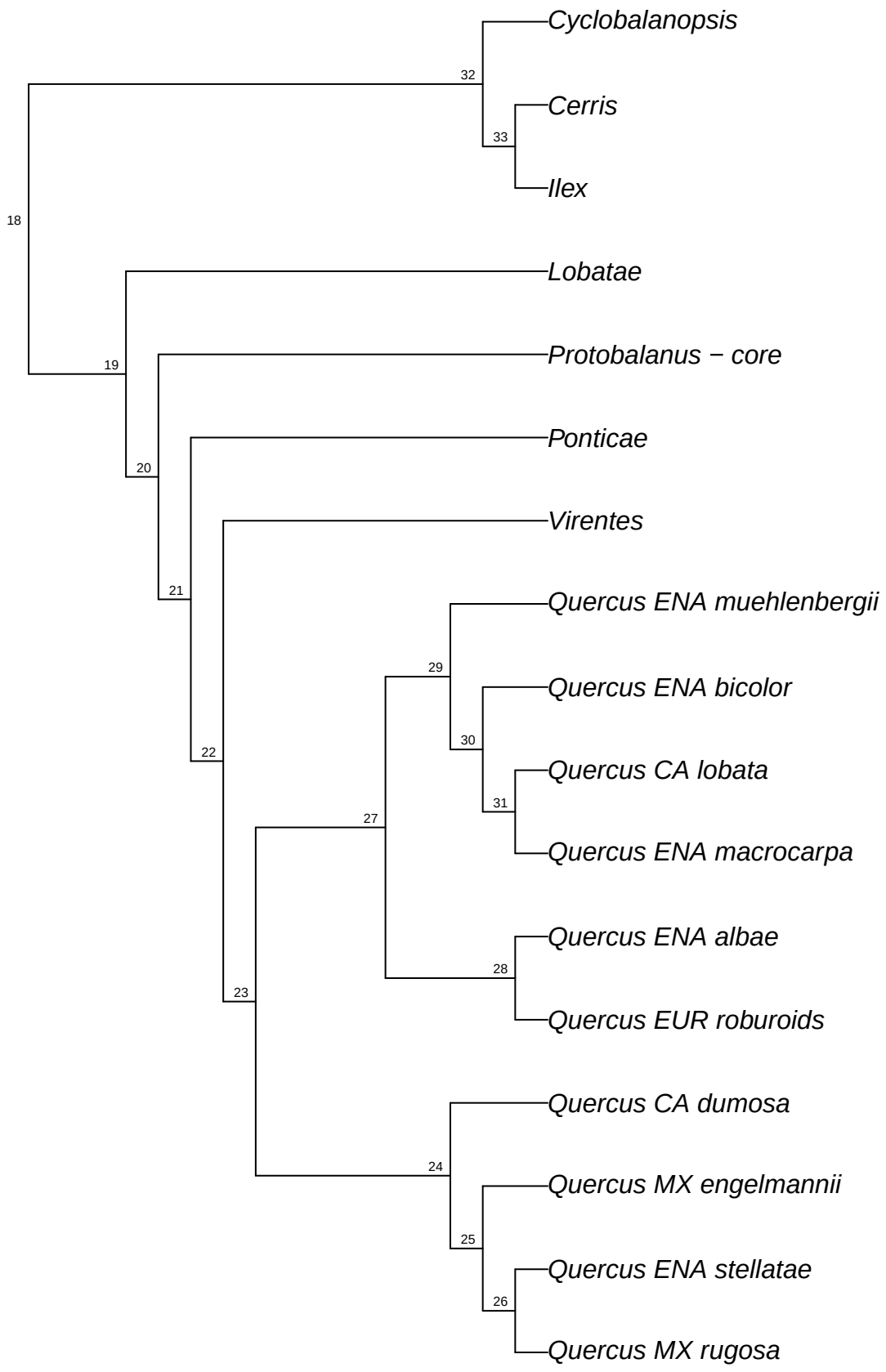

refRAD.ref_glauca_raxml.bt097

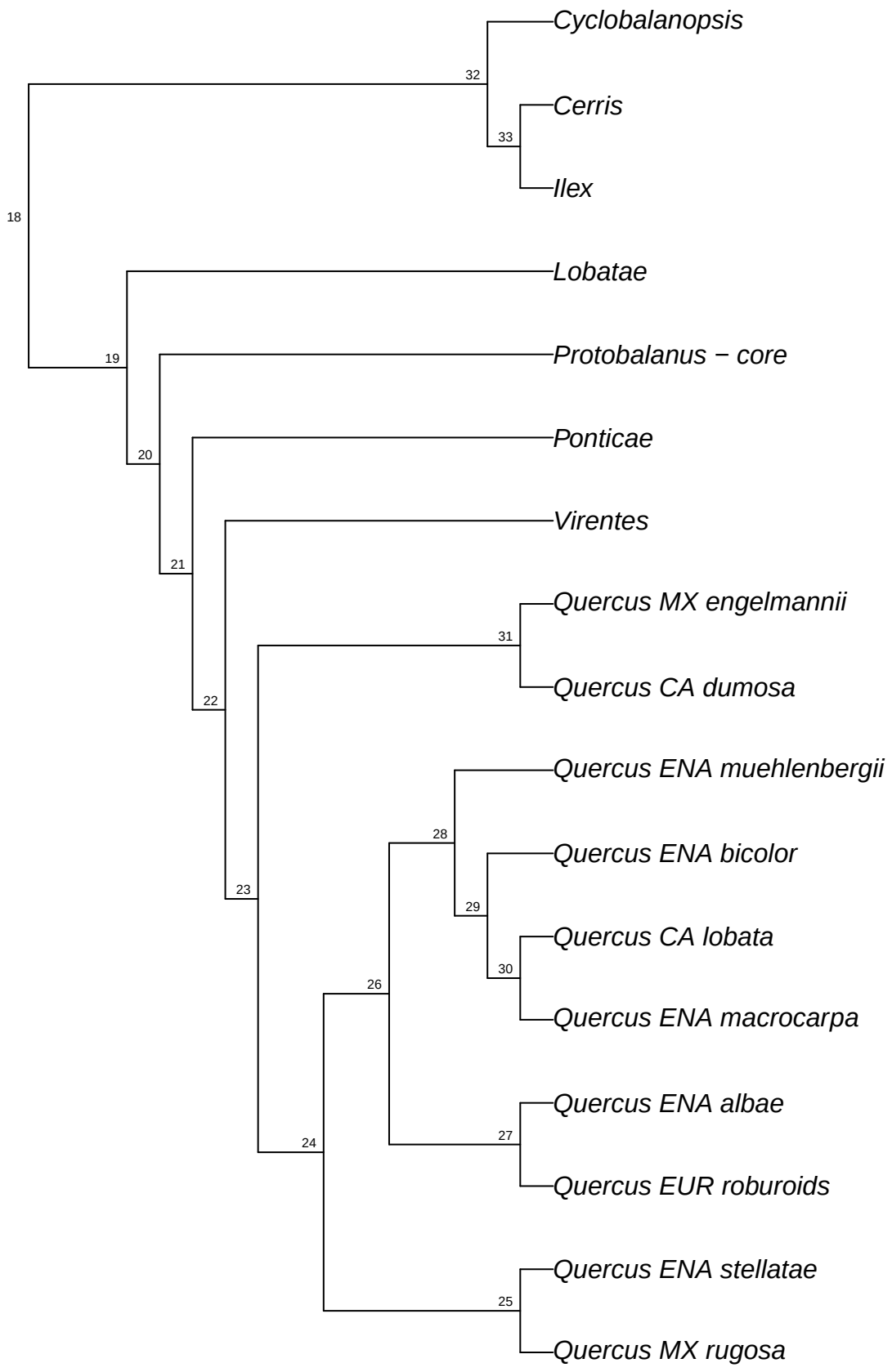

refRAD.ref_glauca_raxml.bt098

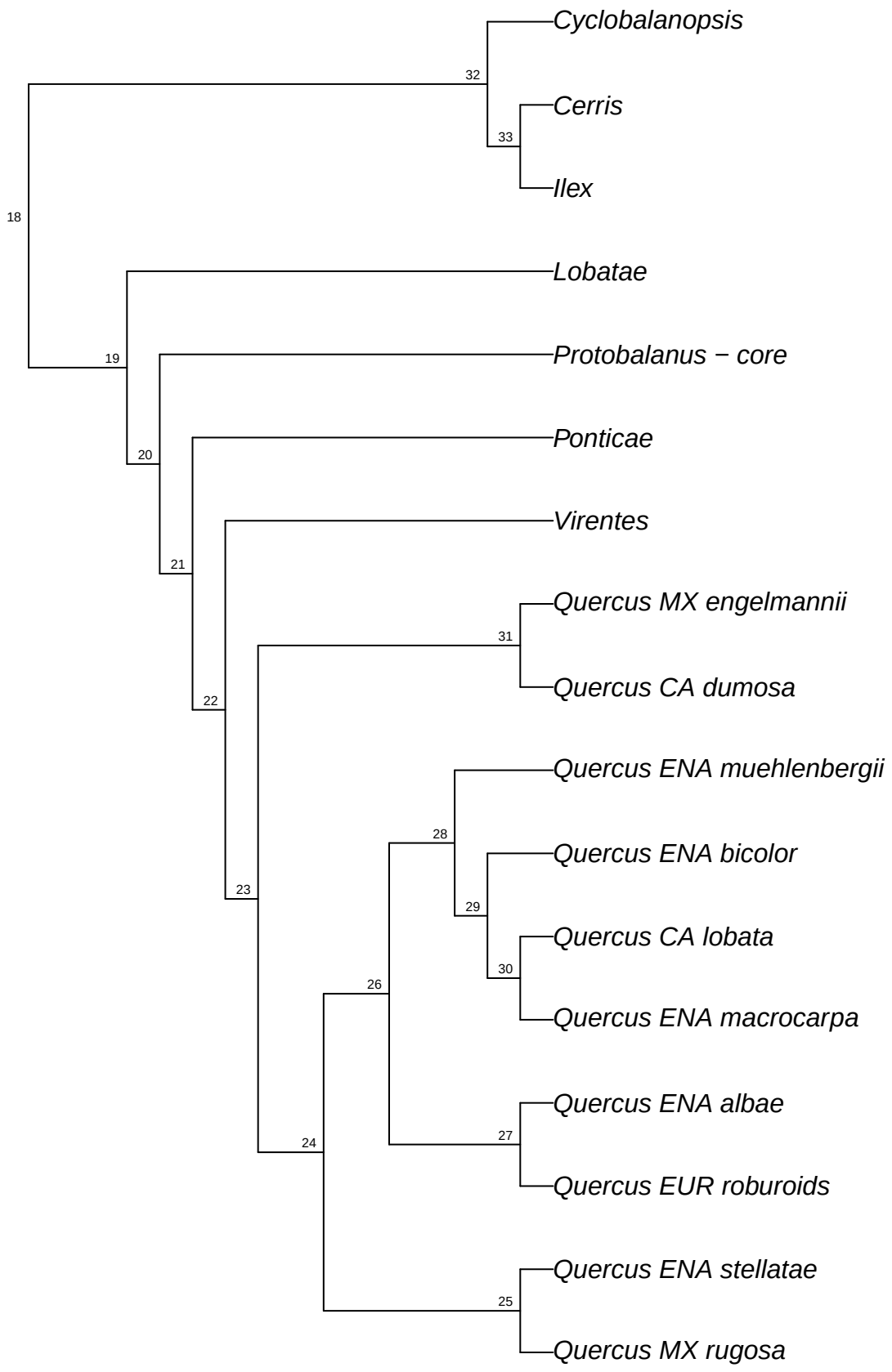

refRAD.ref_glauca_raxml.bt099

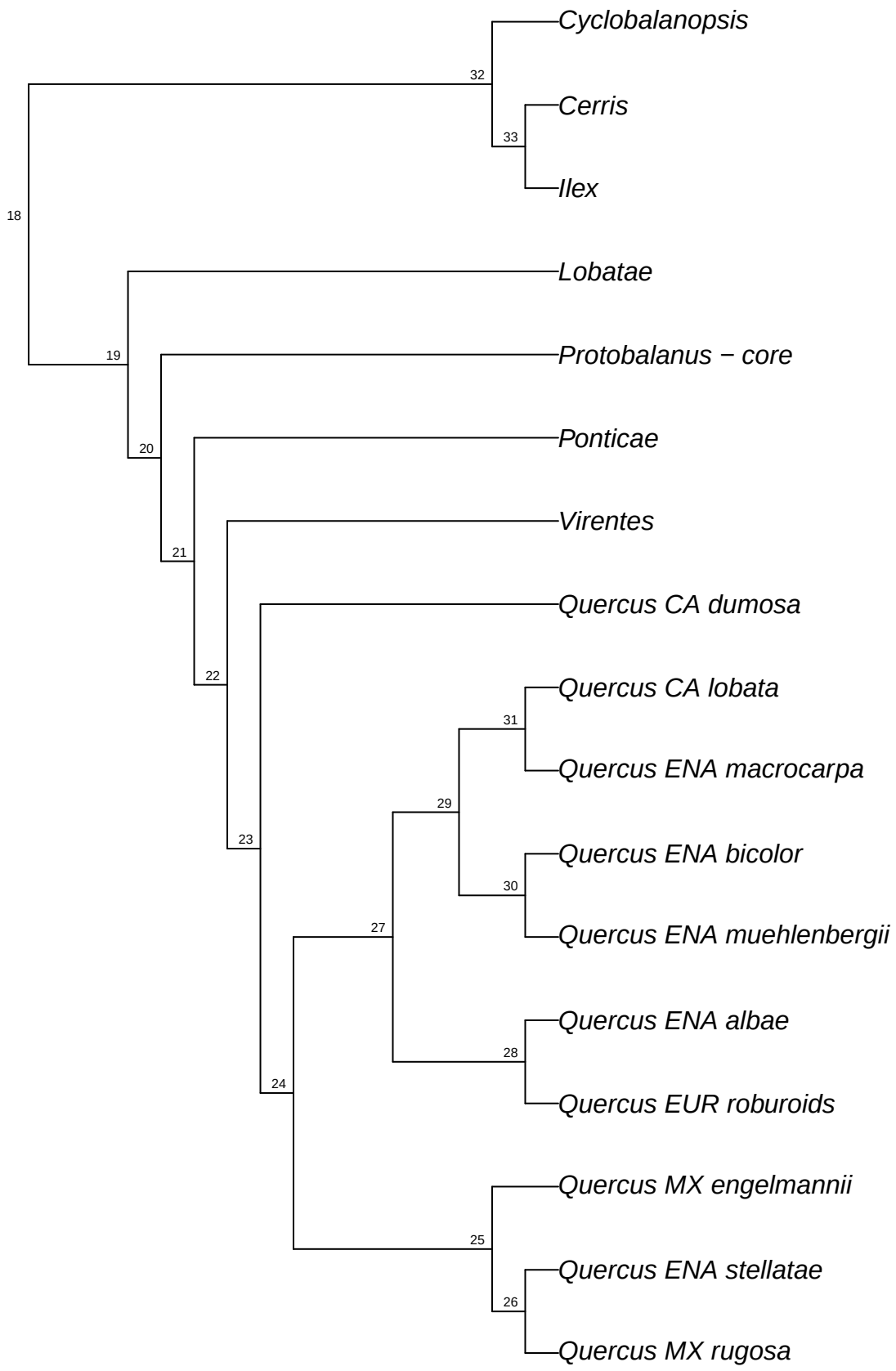

refRAD.ref_glauca_raxml.bt100

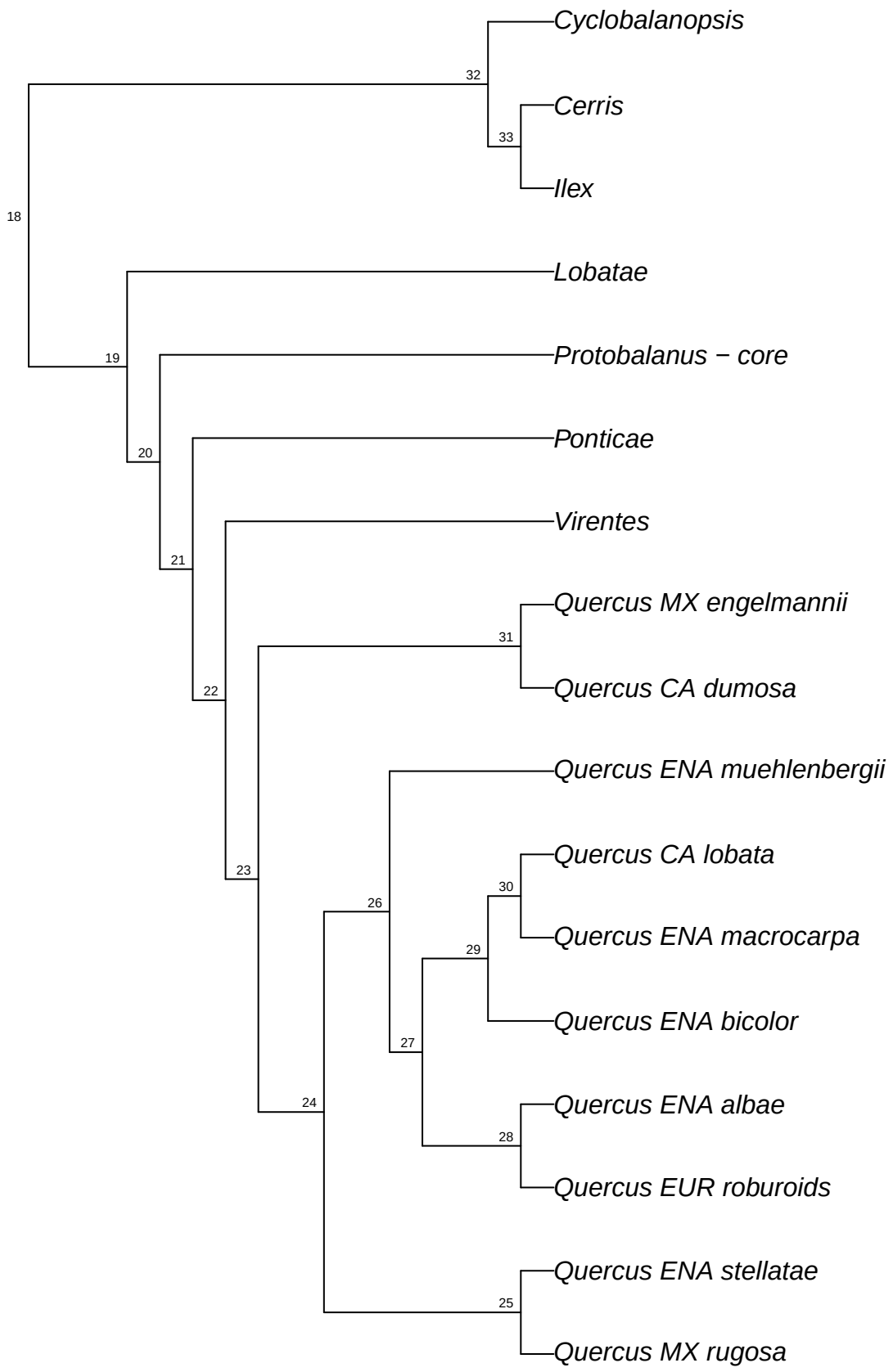

refRAD.ref_longispica_raxml.bt001

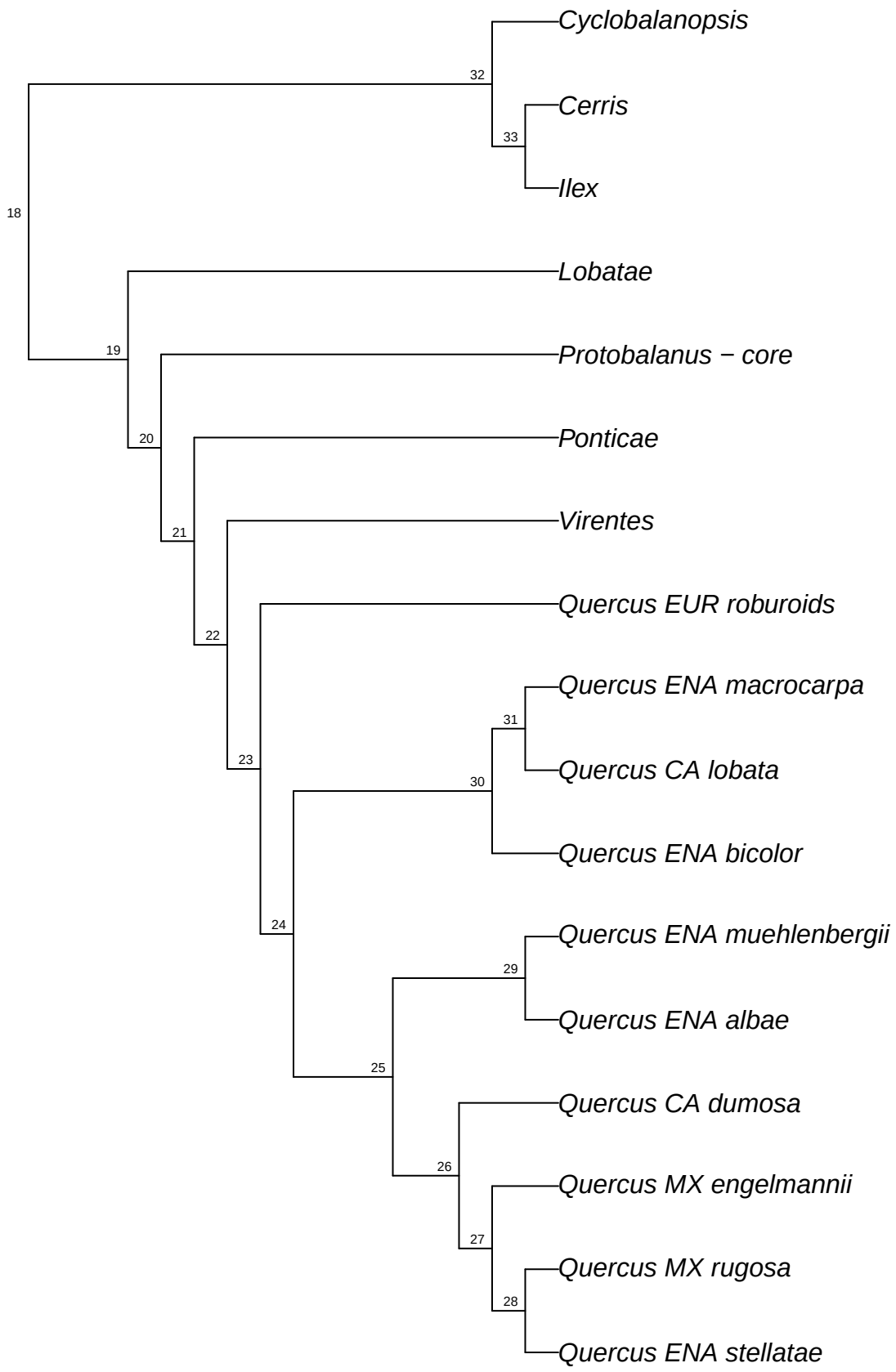

refRAD.ref_longispica_raxml.bt002

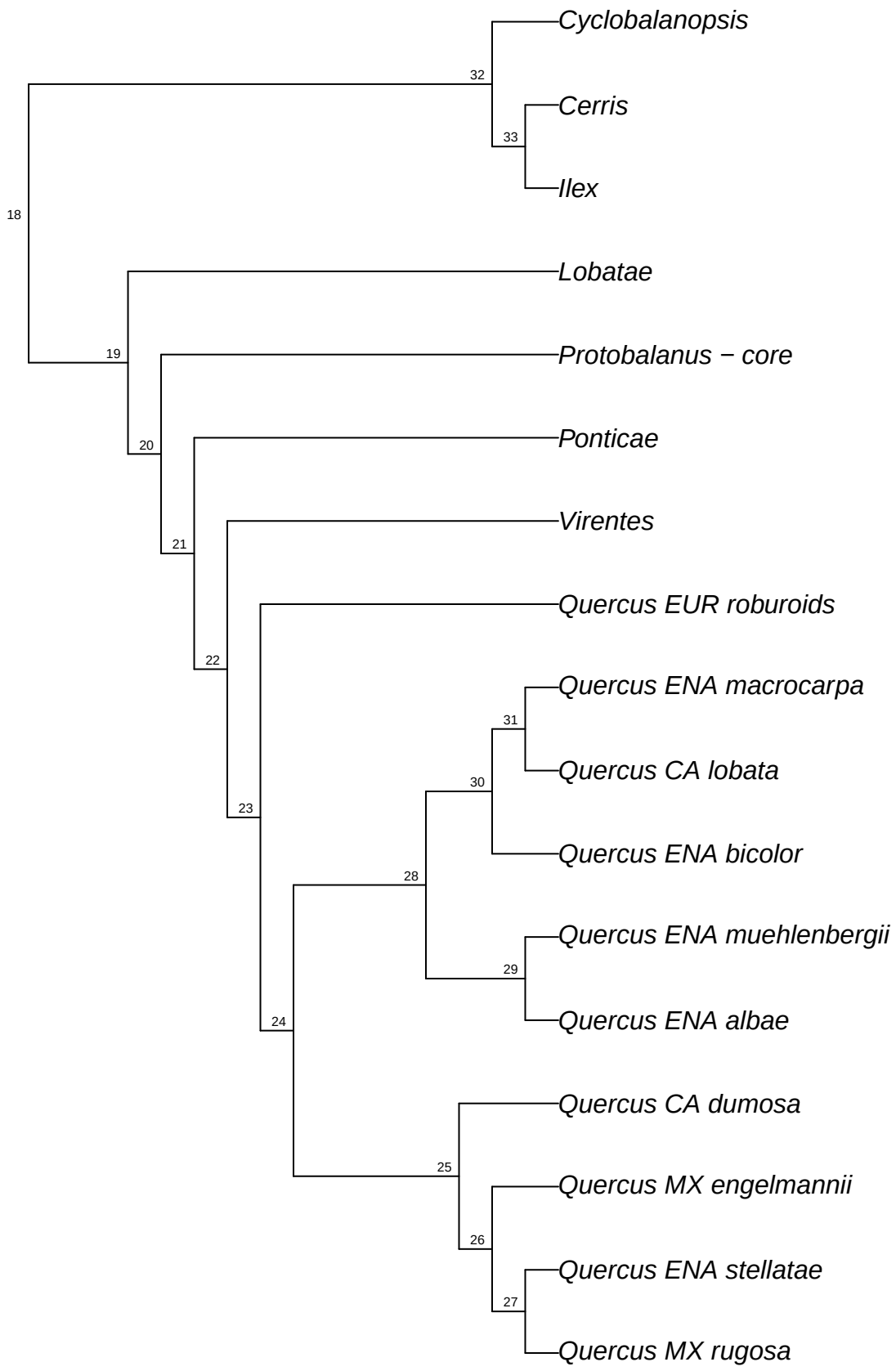

refRAD.ref_longispica_raxml.bt003

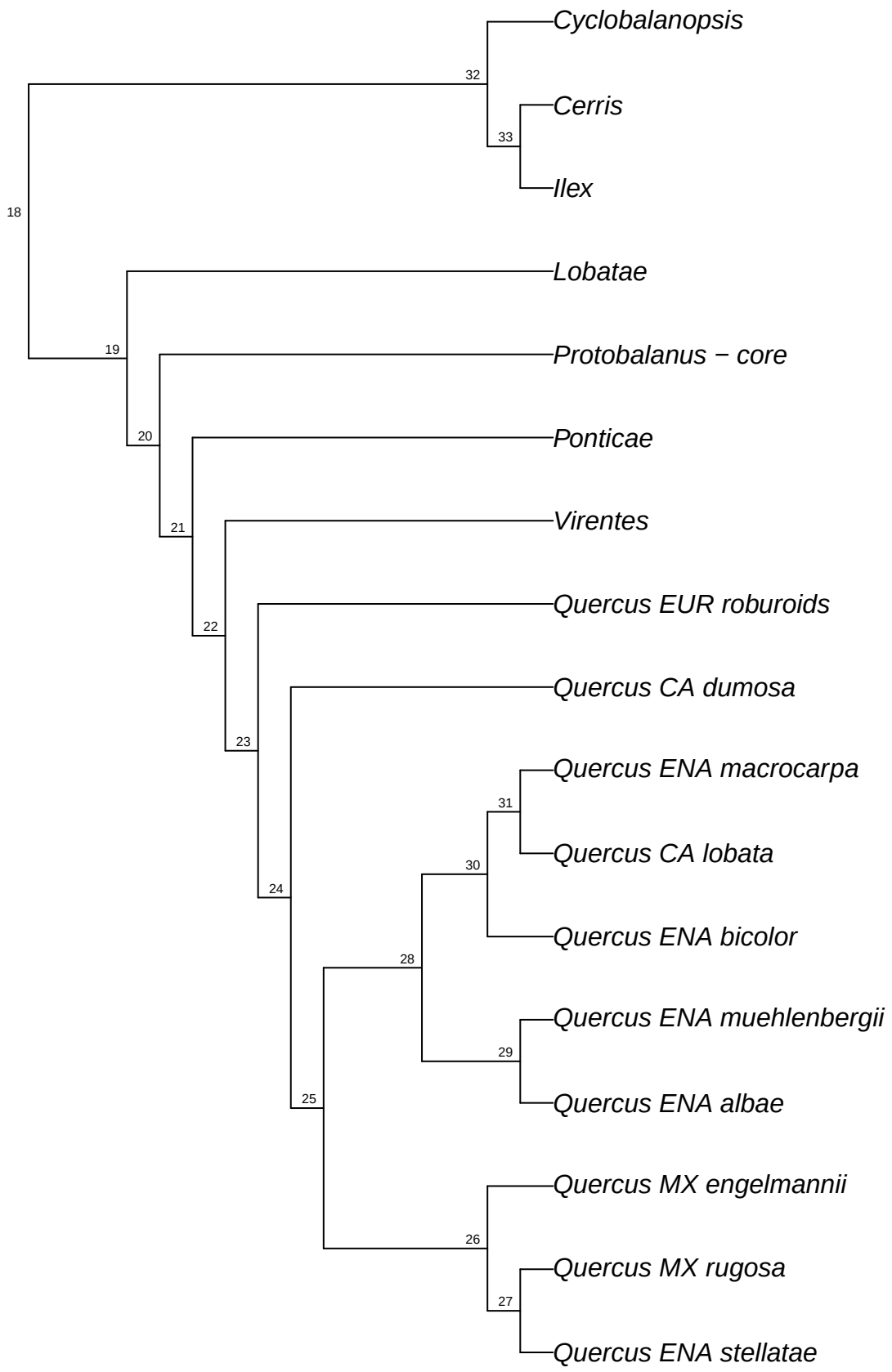

refRAD.ref_longispica_raxml.bt004

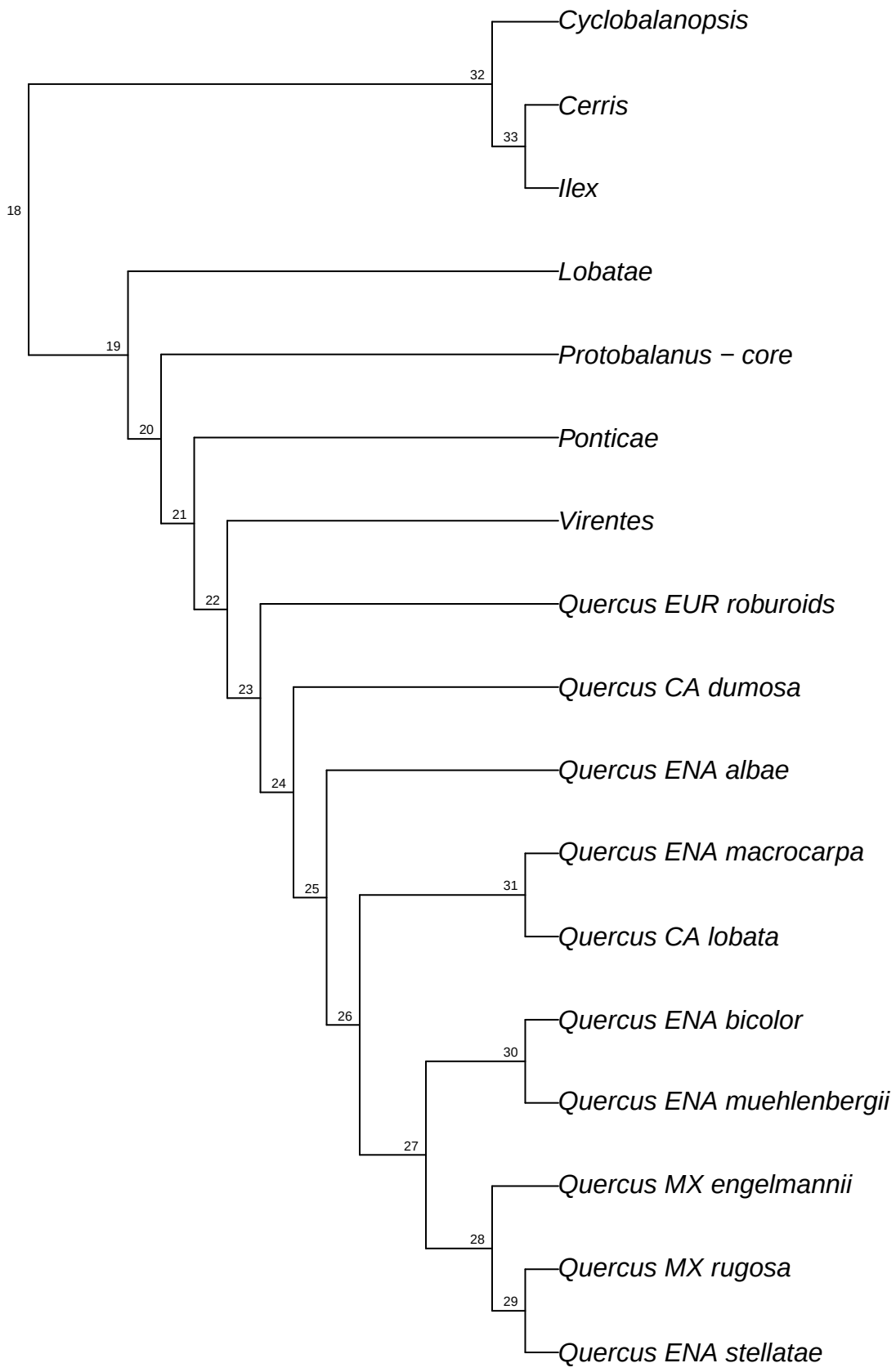

refRAD.ref_longispica_raxml.bt005

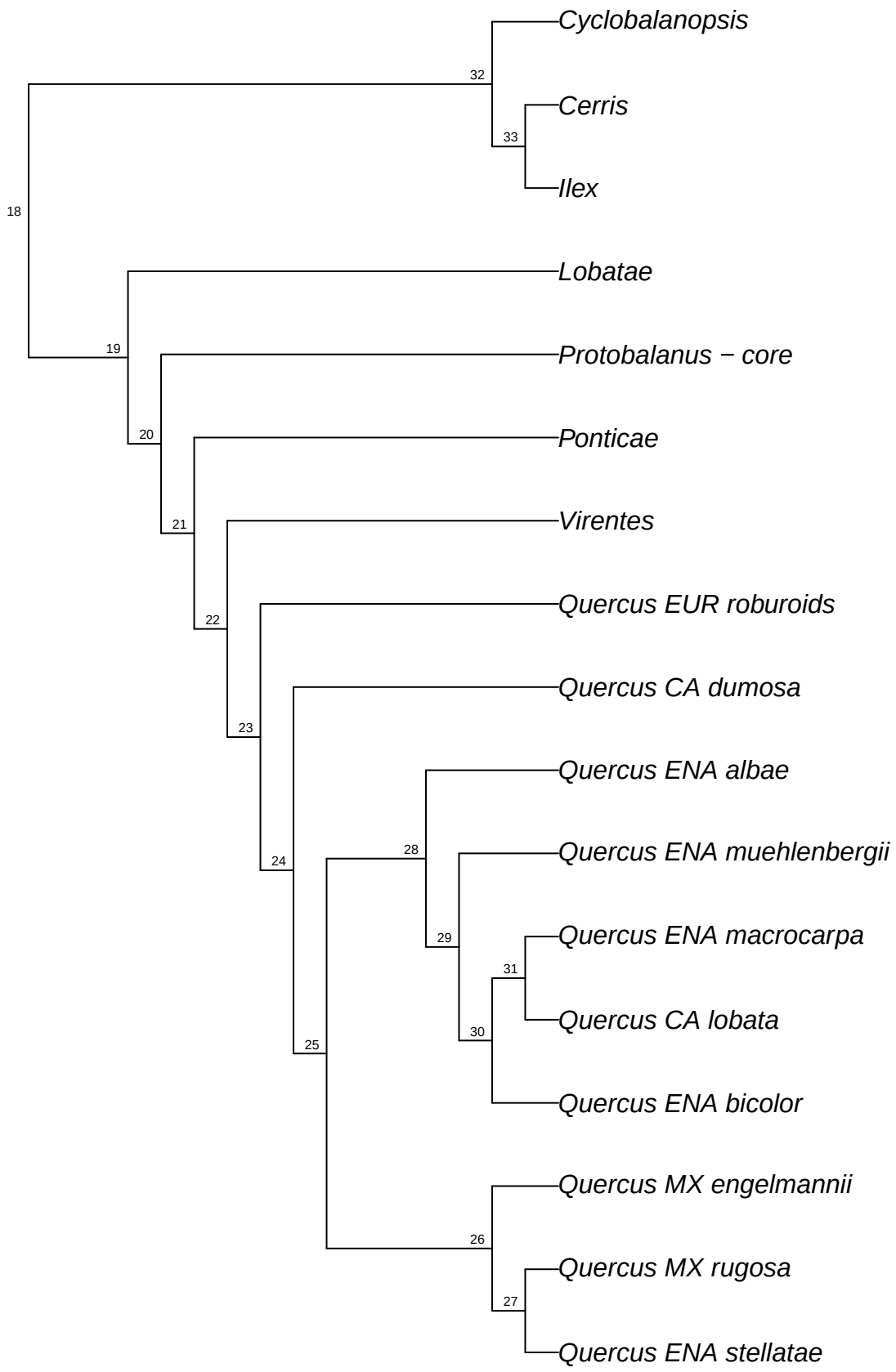

refRAD.ref_longispica_raxml.bt006

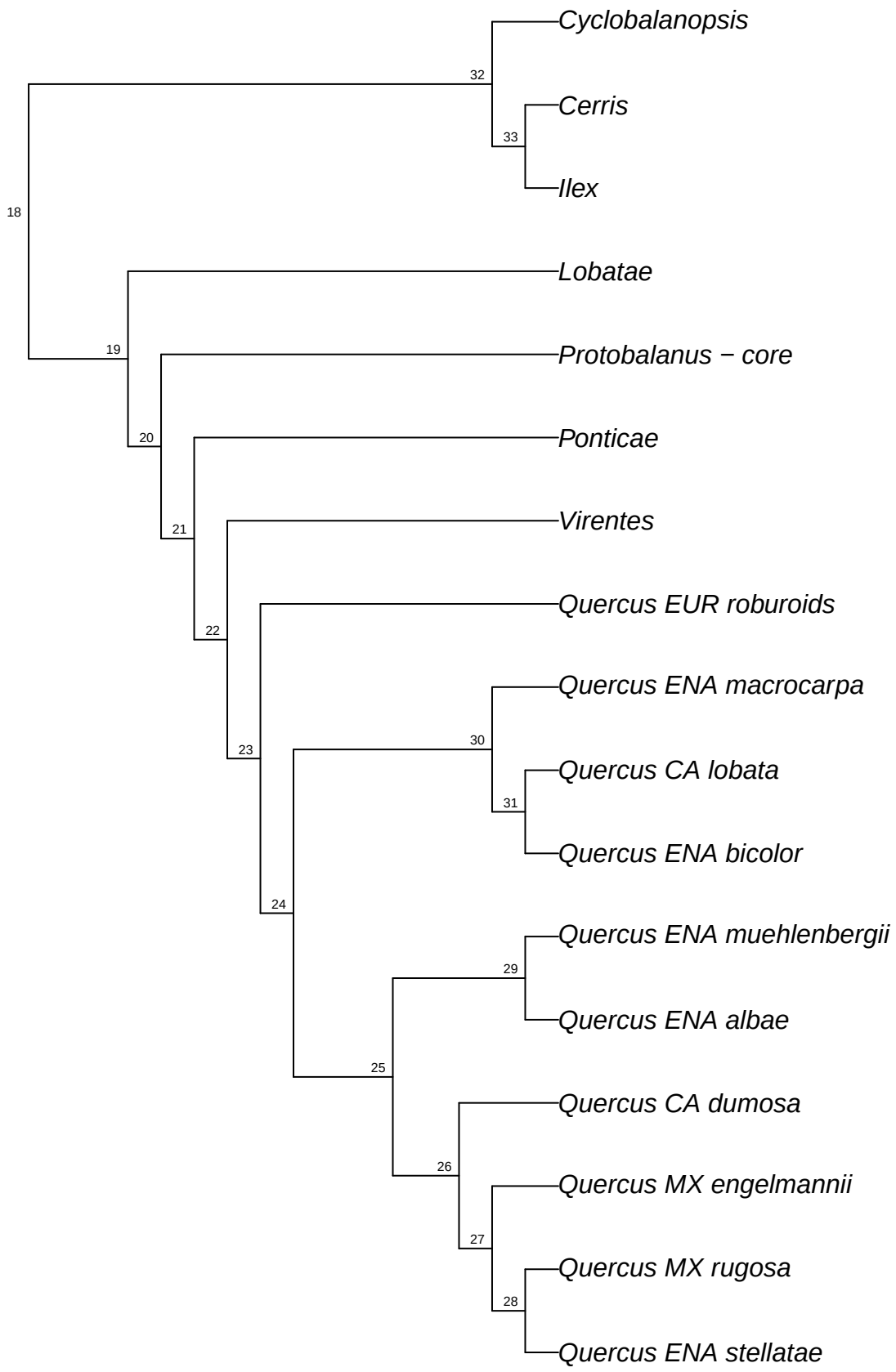

refRAD.ref_longispica_raxml.bt007

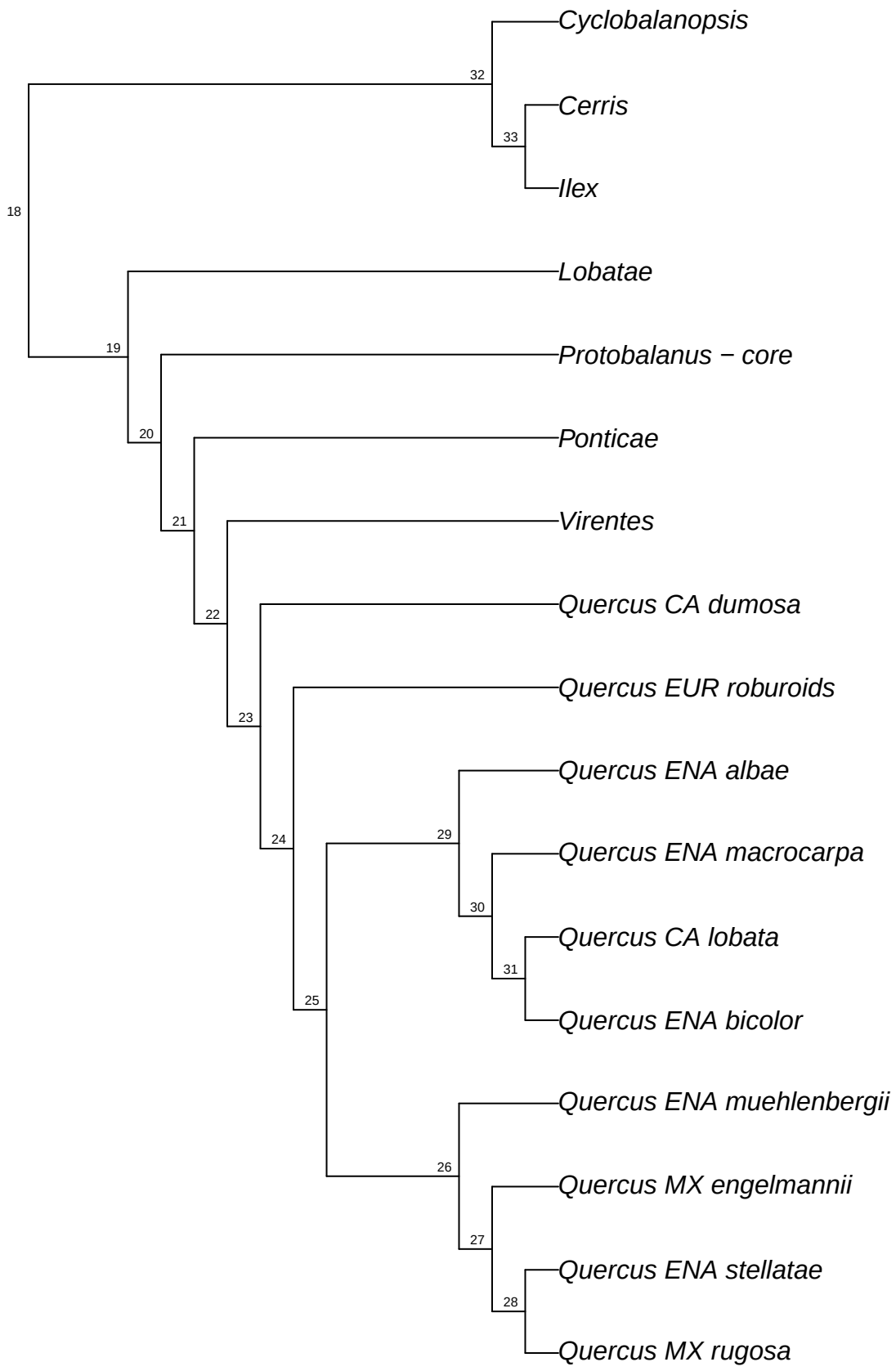

refRAD.ref_longispica_raxml.bt008

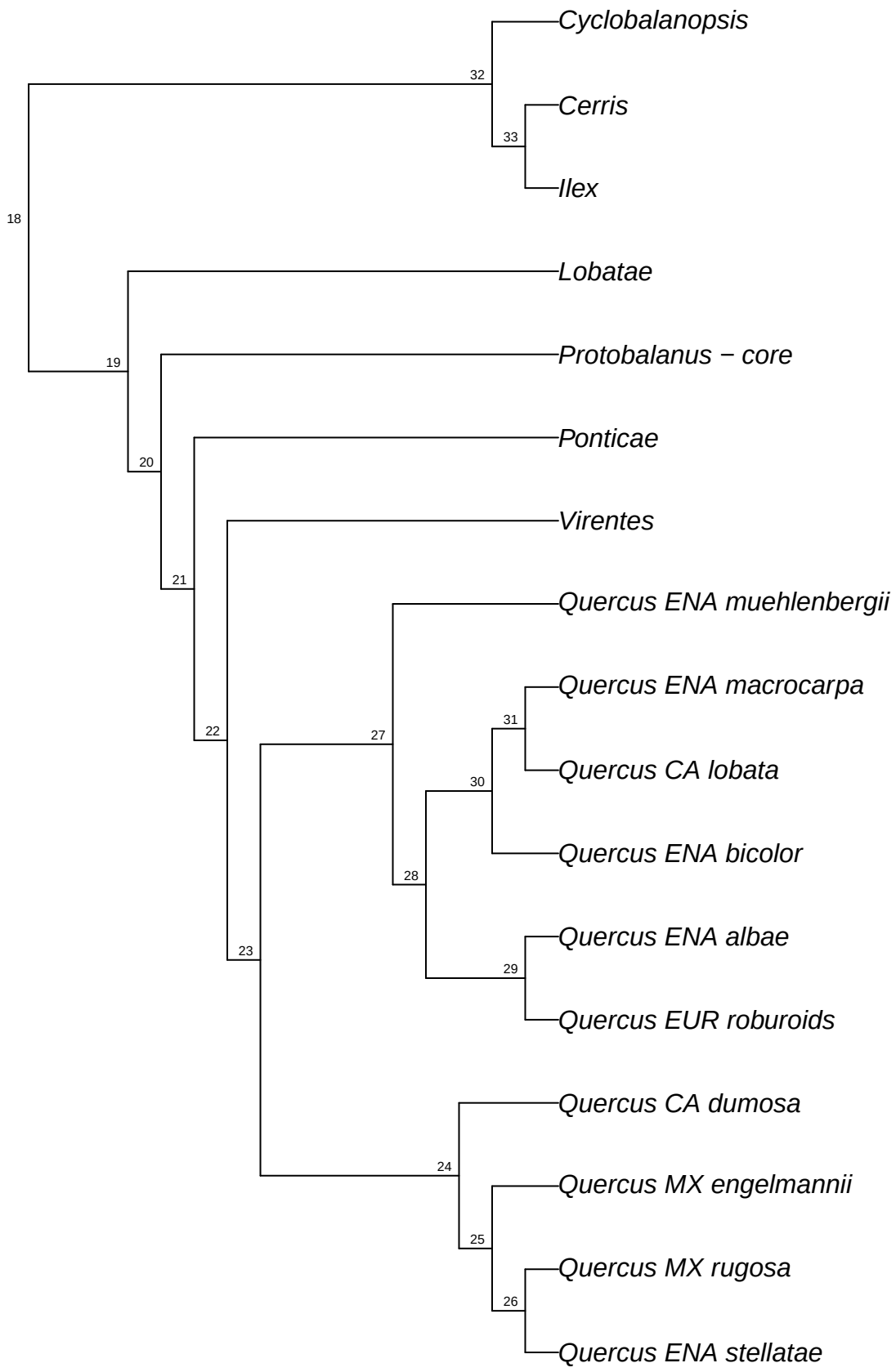

refRAD.ref_longispica_raxml.bt009

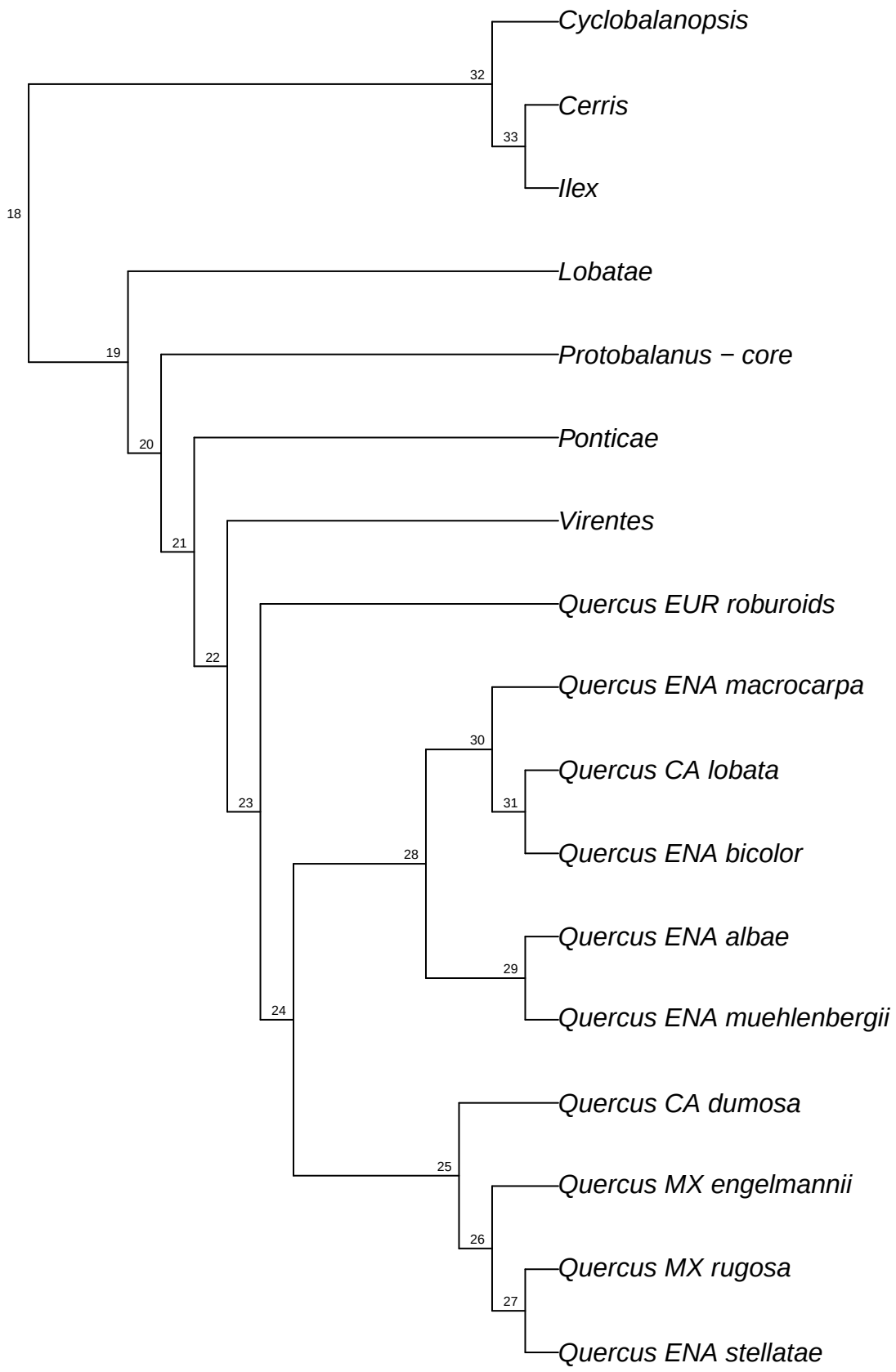

refRAD.ref_longispica_raxml.bt010

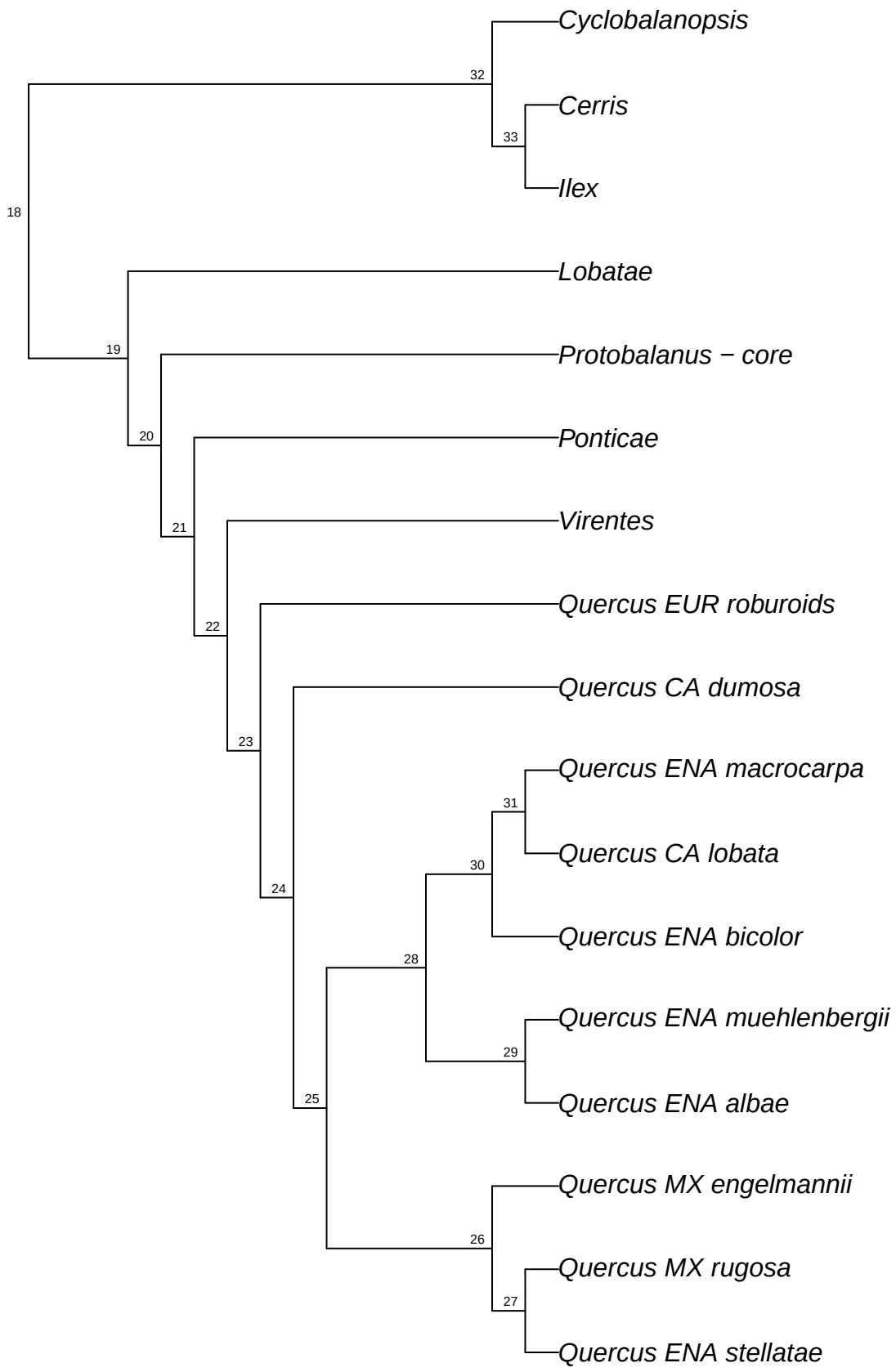

refRAD.ref_longispica_raxml.bt011

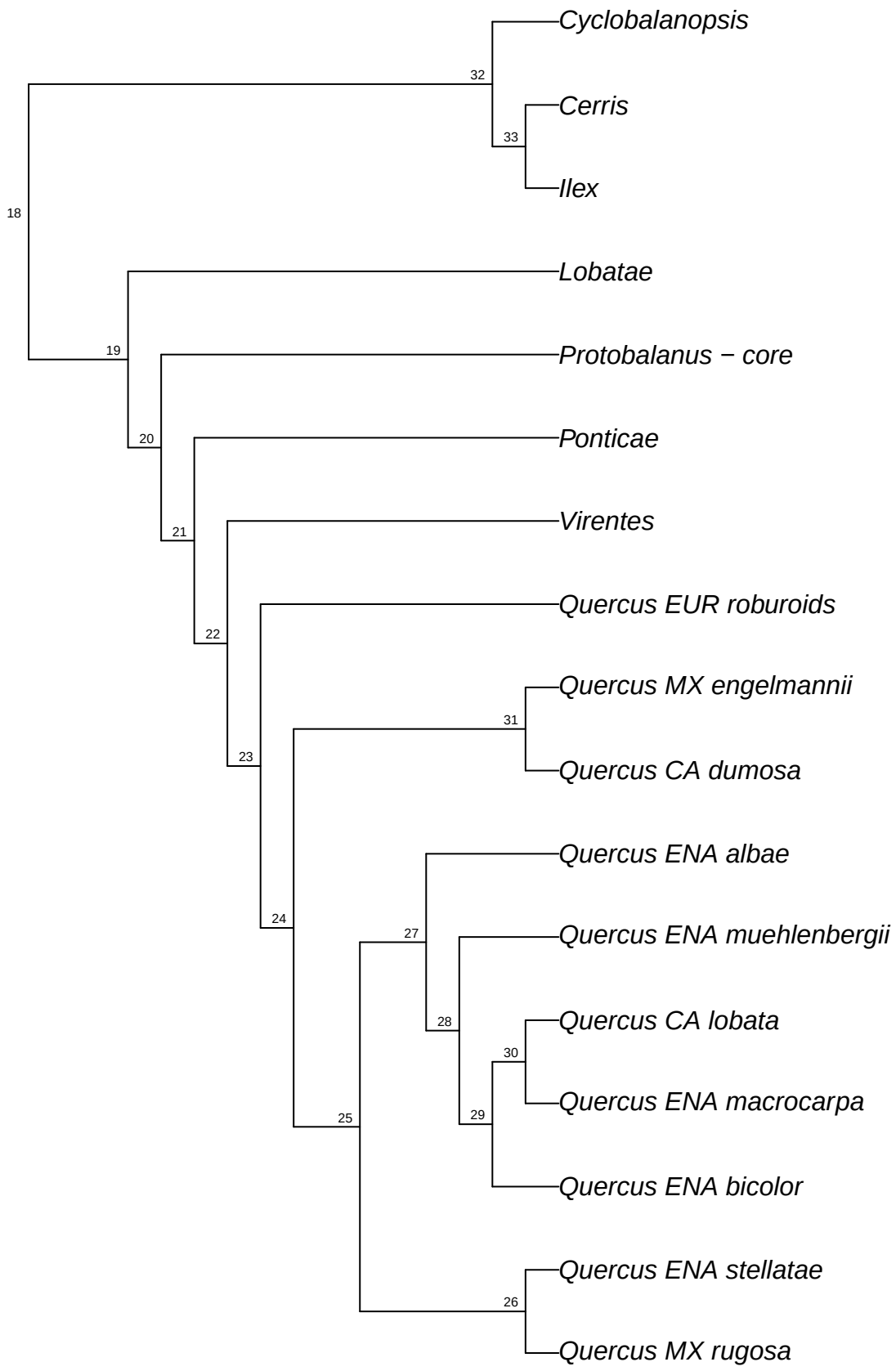

refRAD.ref_longispica_raxml.bt012

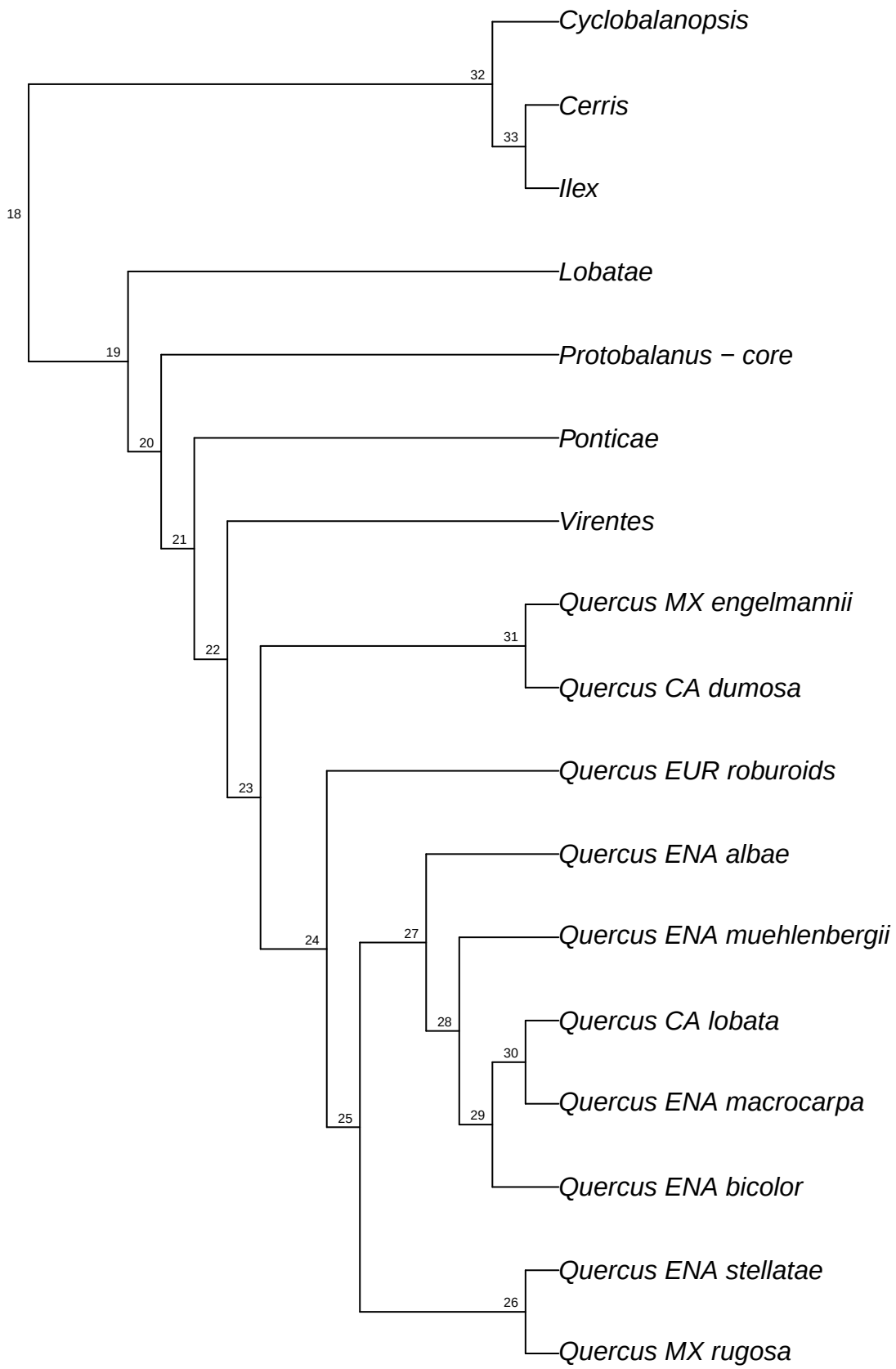

refRAD.ref_longispica_raxml.bt013

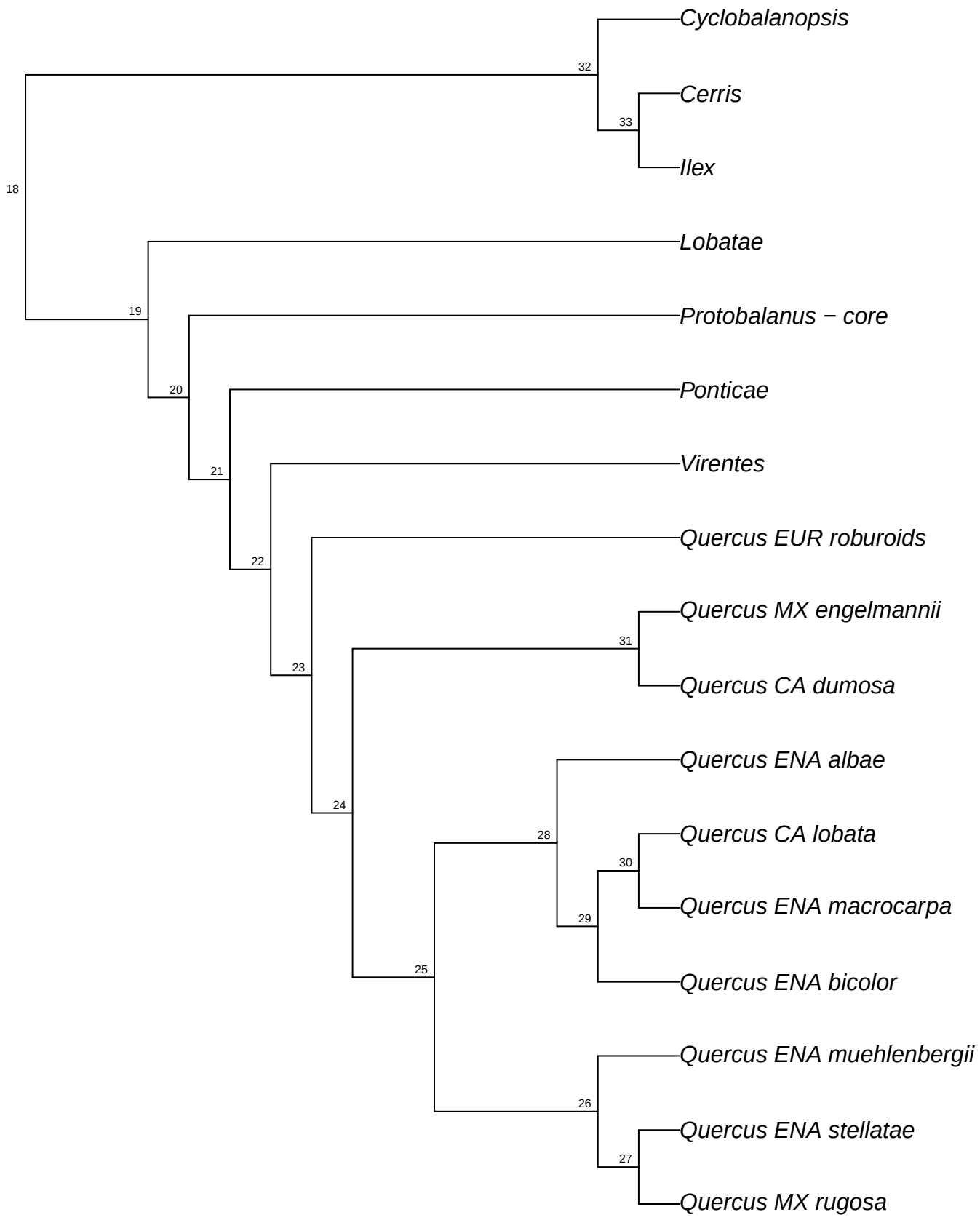

refRAD.ref_longispica_raxml.bt014

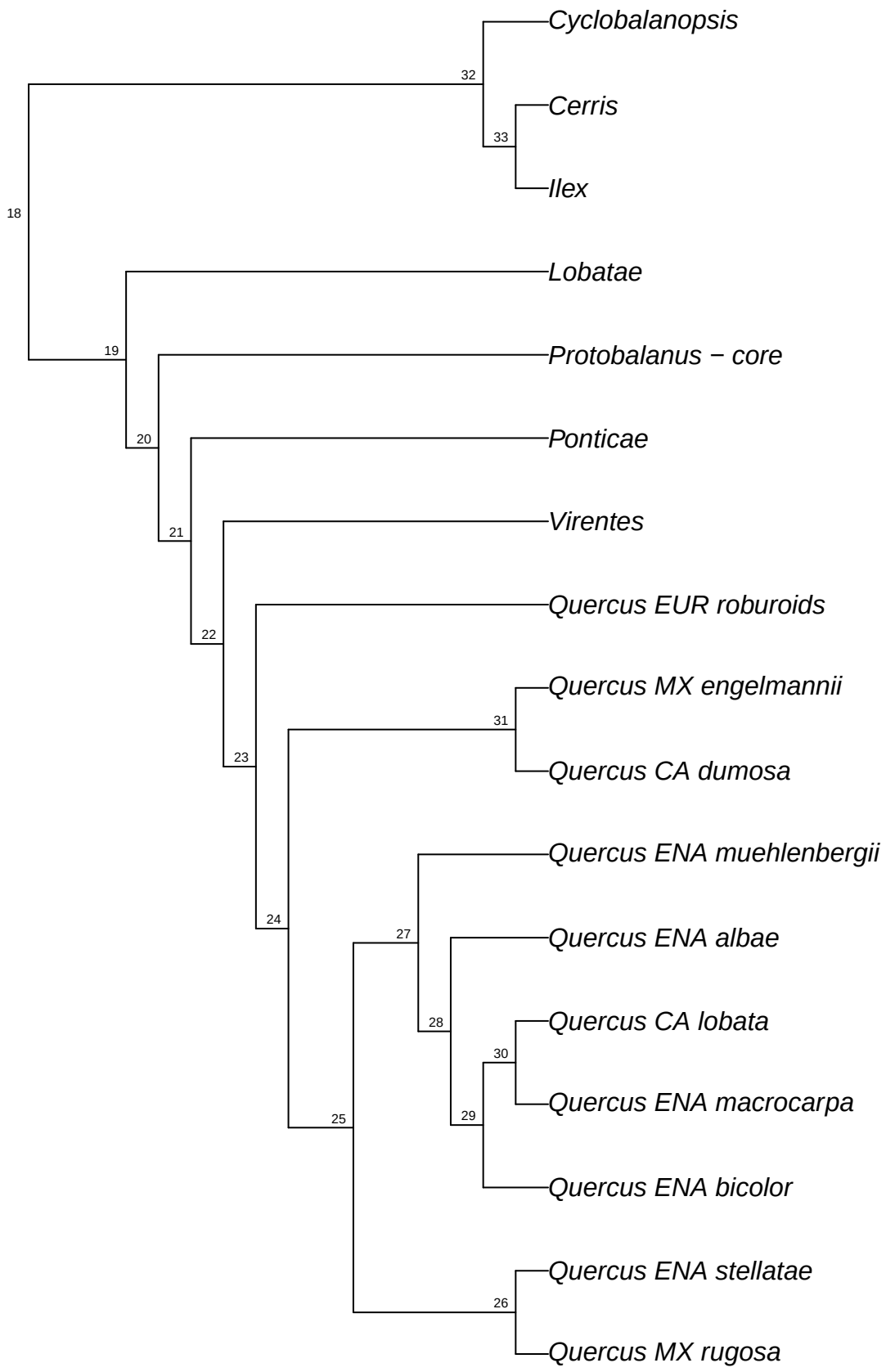

refRAD.ref_longispica_raxml.bt015

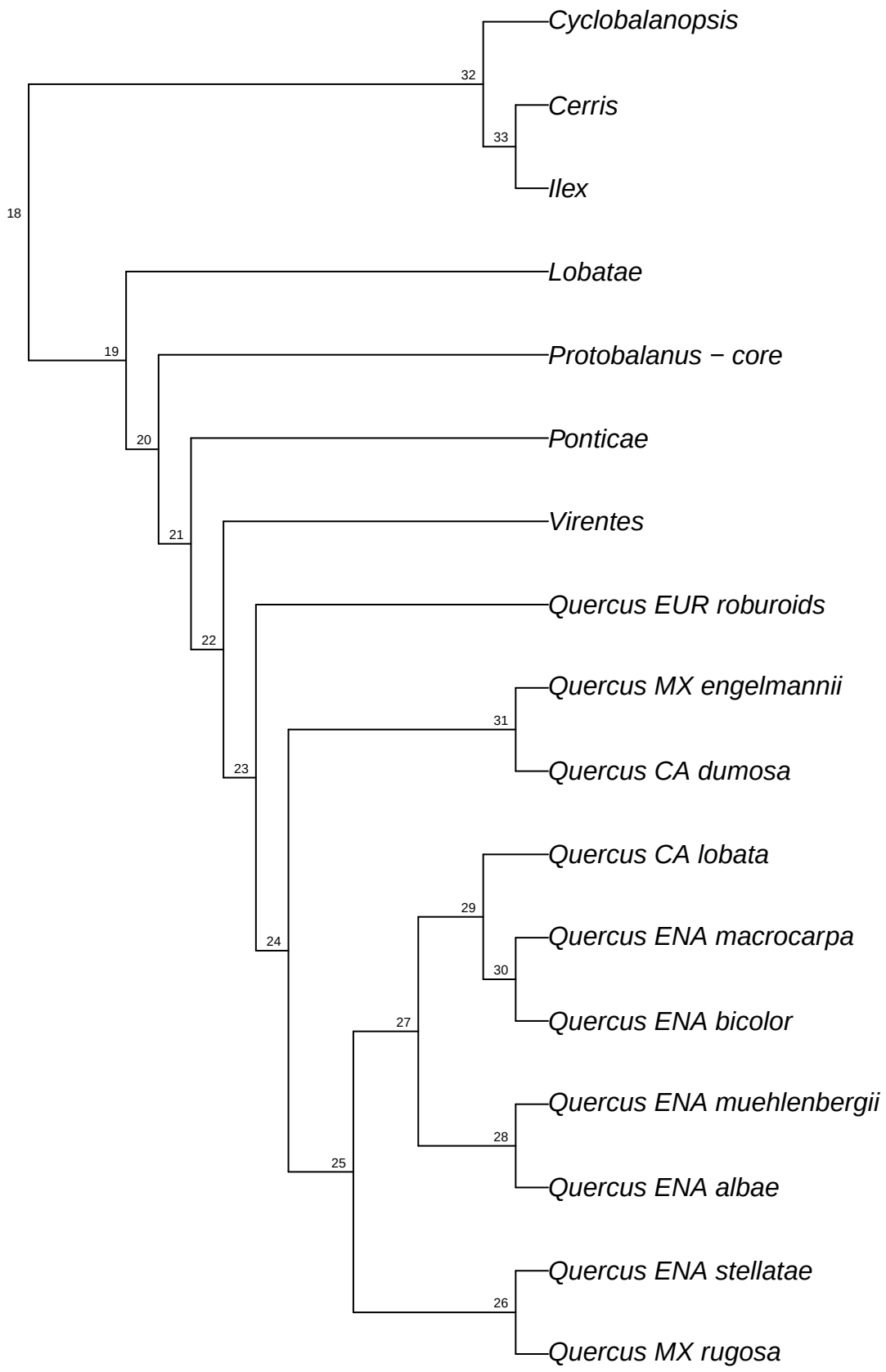

refRAD.ref_longispica_raxml.bt016

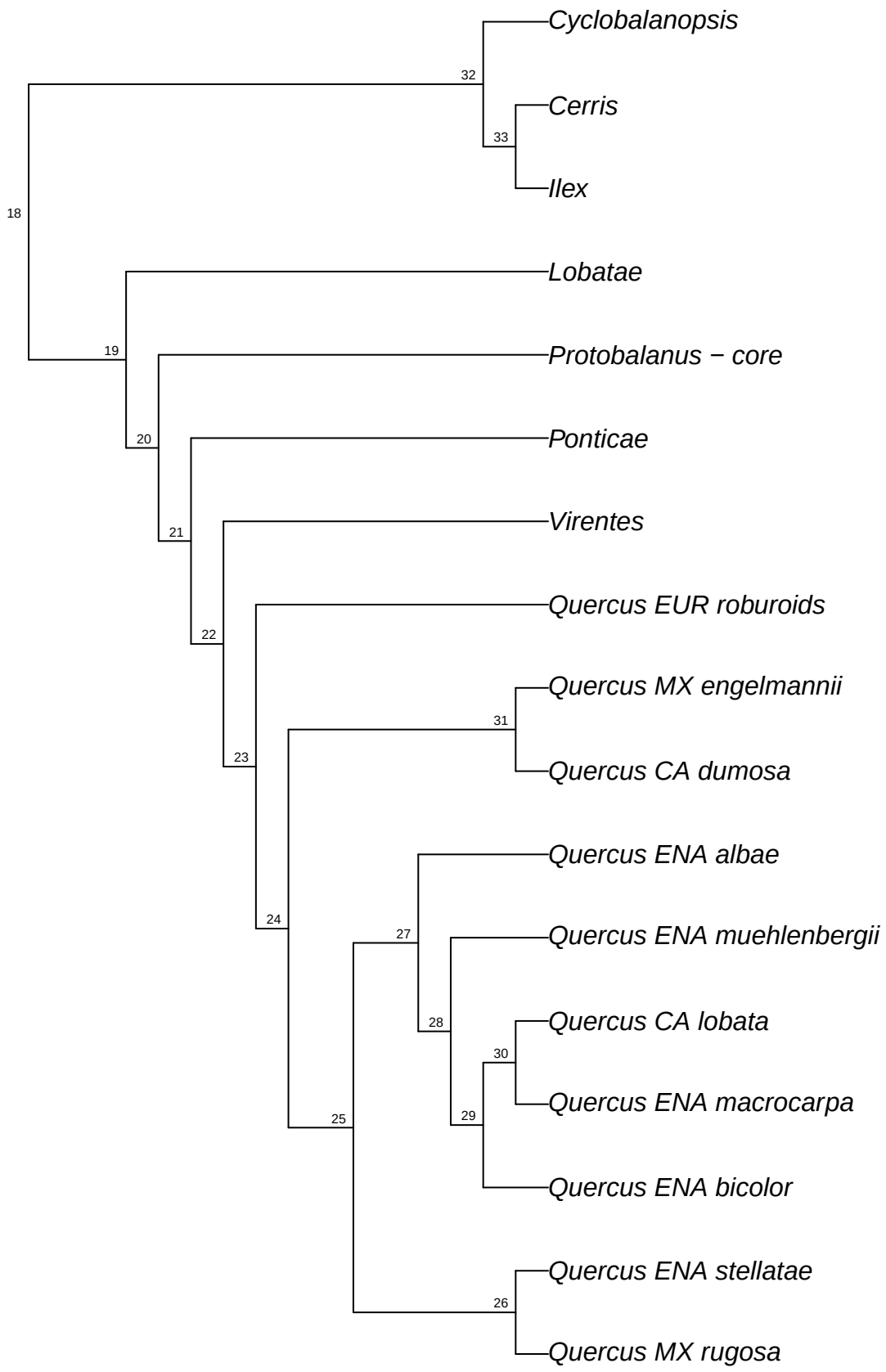

refRAD.ref_longispica_raxml.bt017

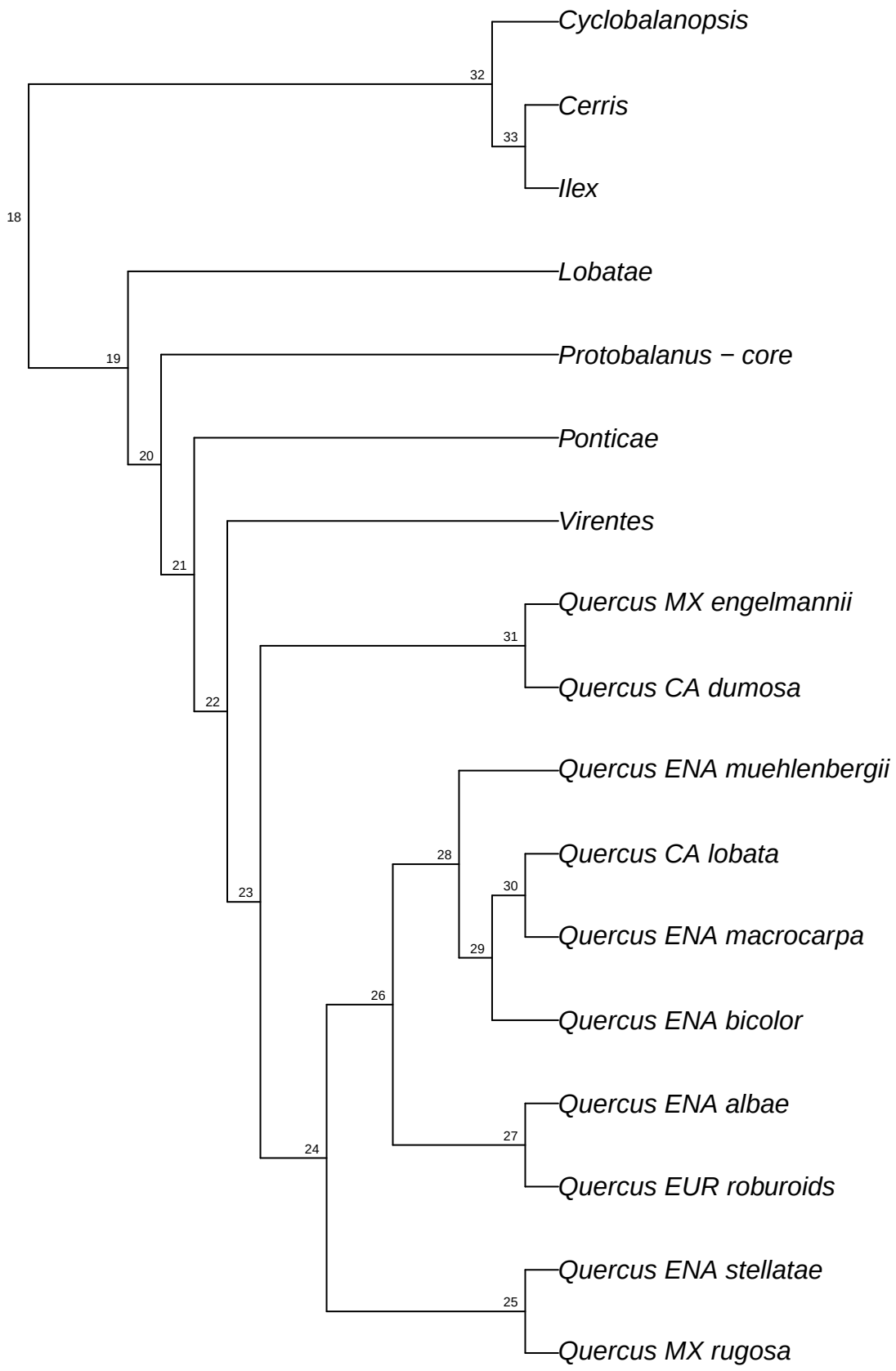

refRAD.ref_longispica_raxml.bt018

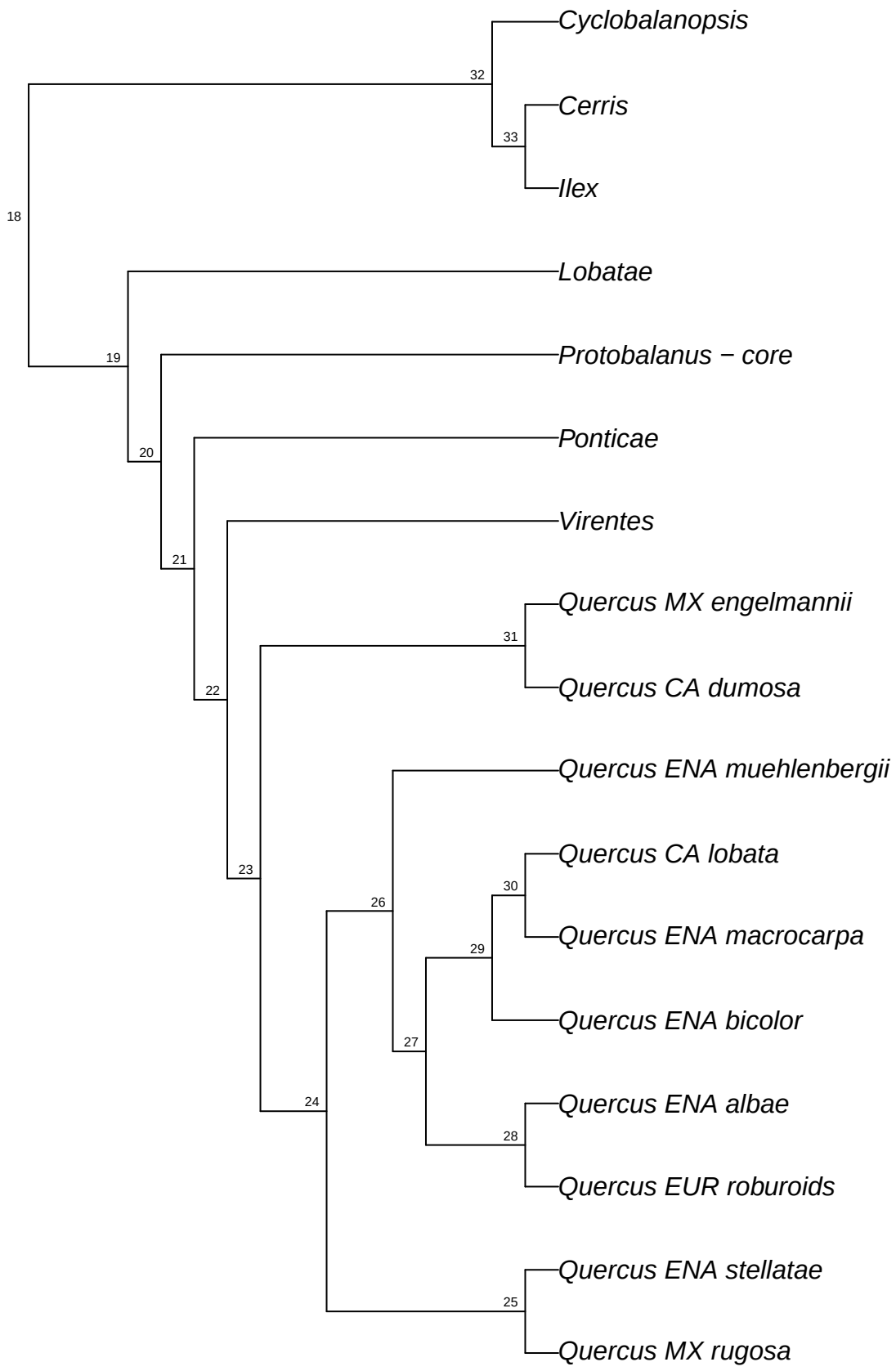

refRAD.ref_longispica_raxml.bt019

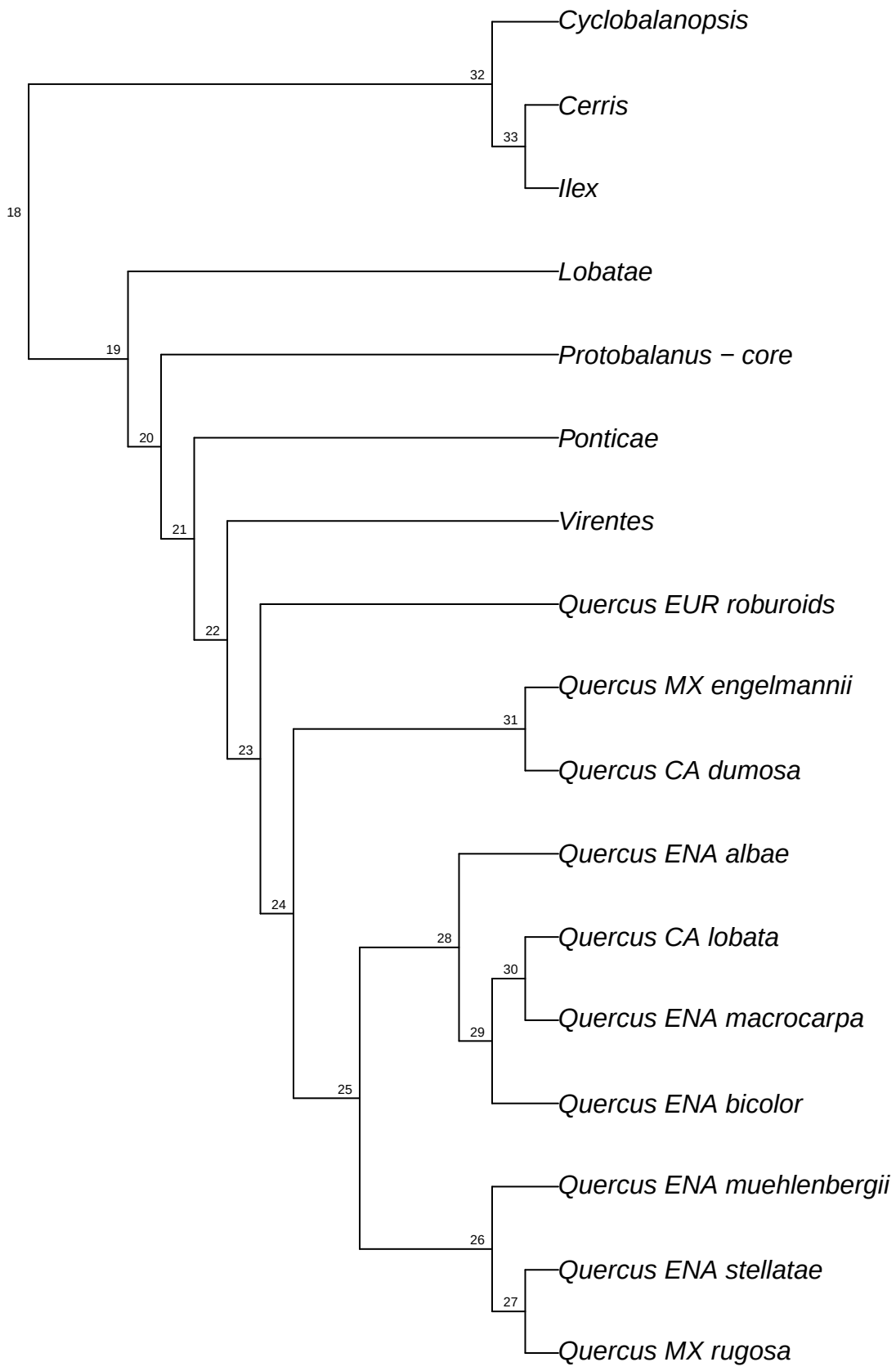

refRAD.ref_longispica_raxml.bt020

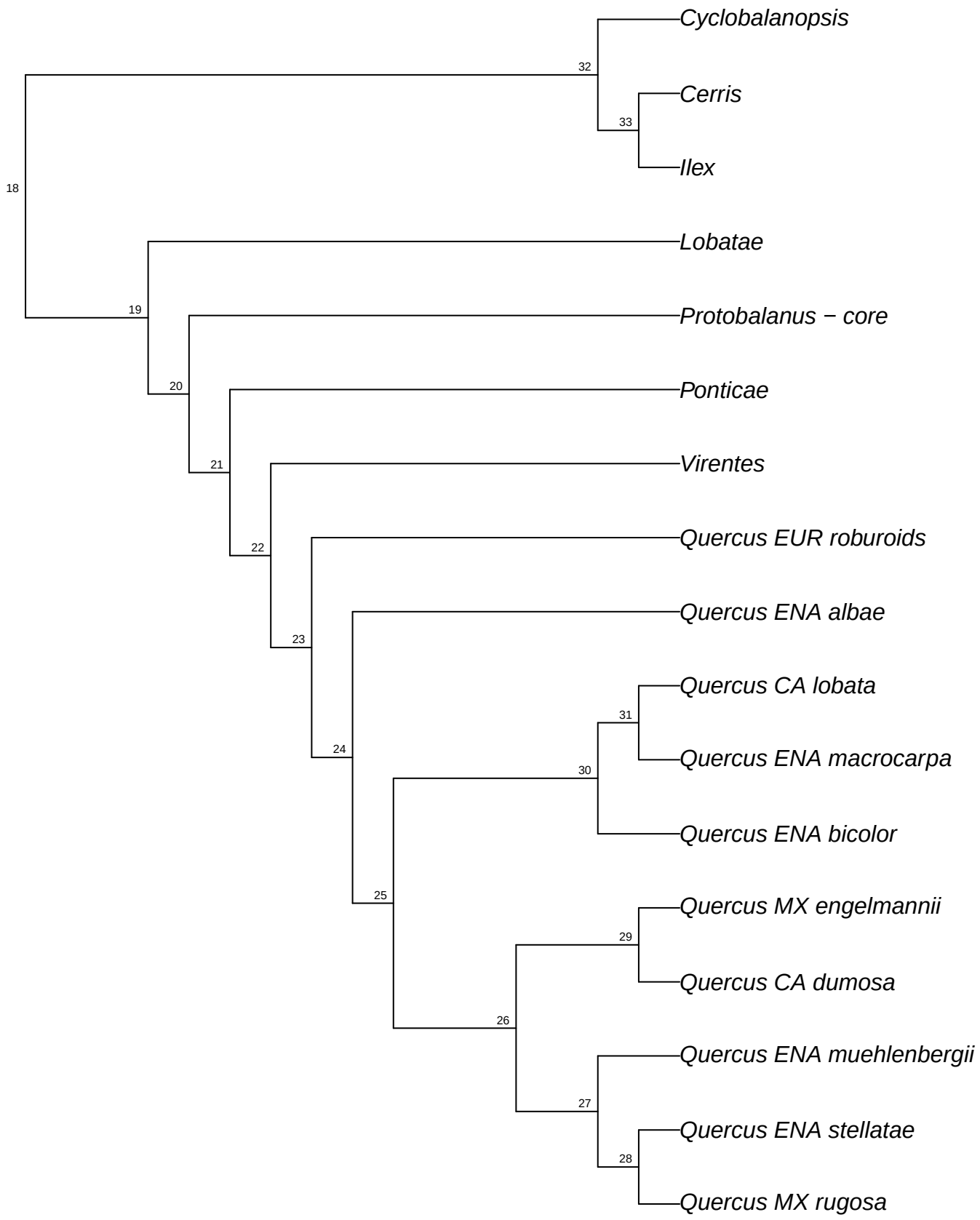

refRAD.ref_longispica_raxml.bt021

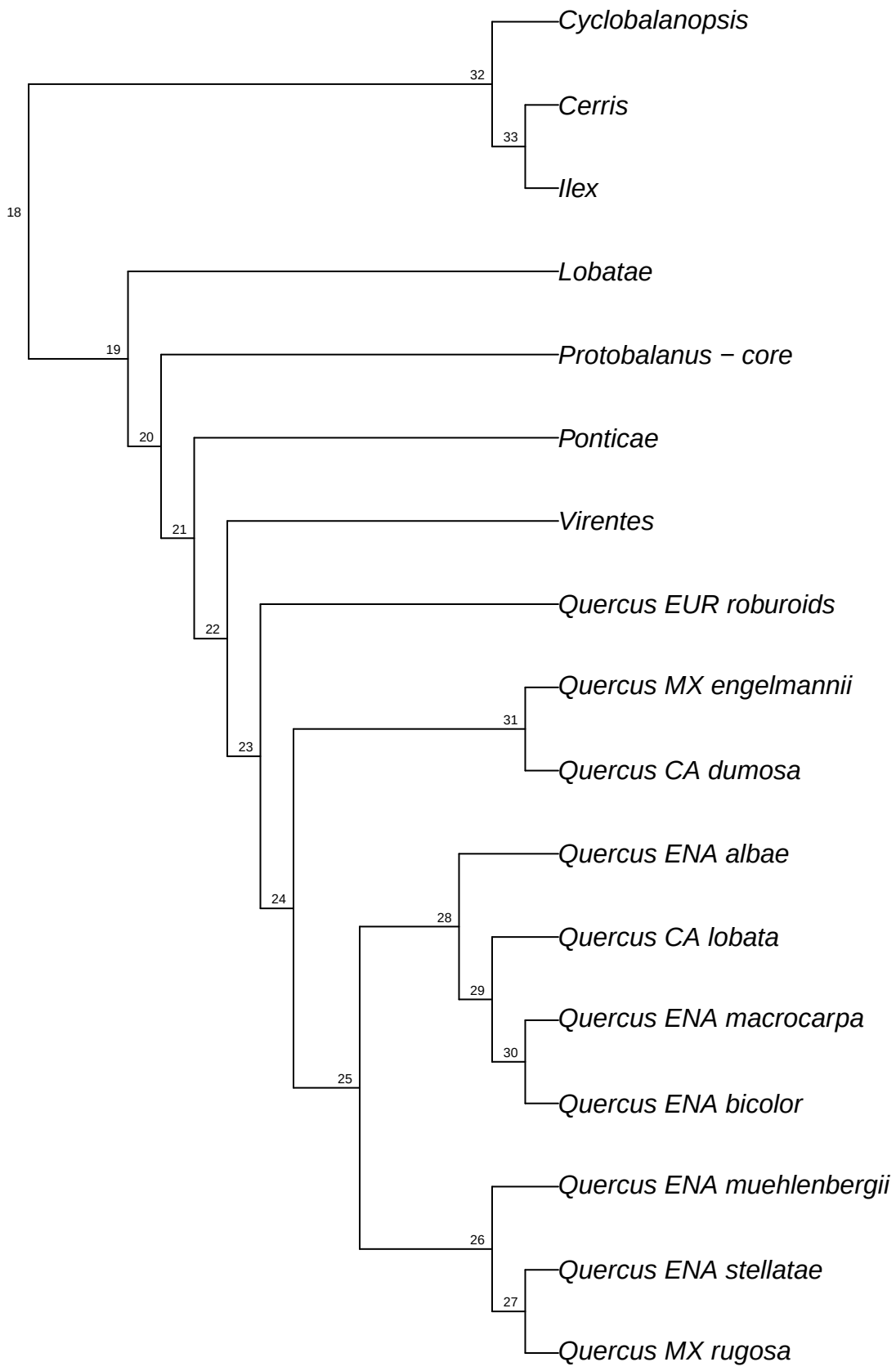

refRAD.ref_longispica_raxml.bt022

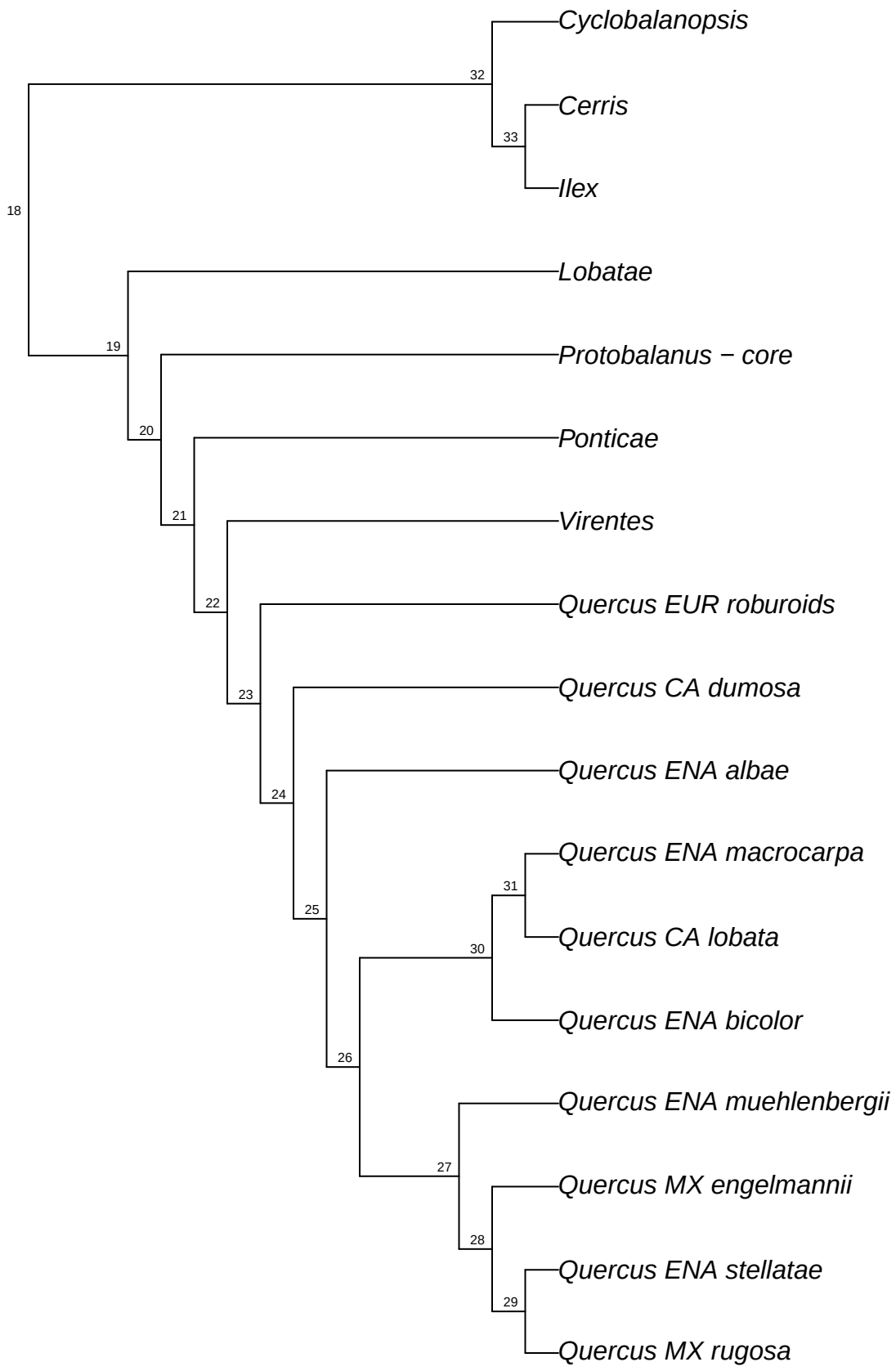

refRAD.ref_longispica_raxml.bt023

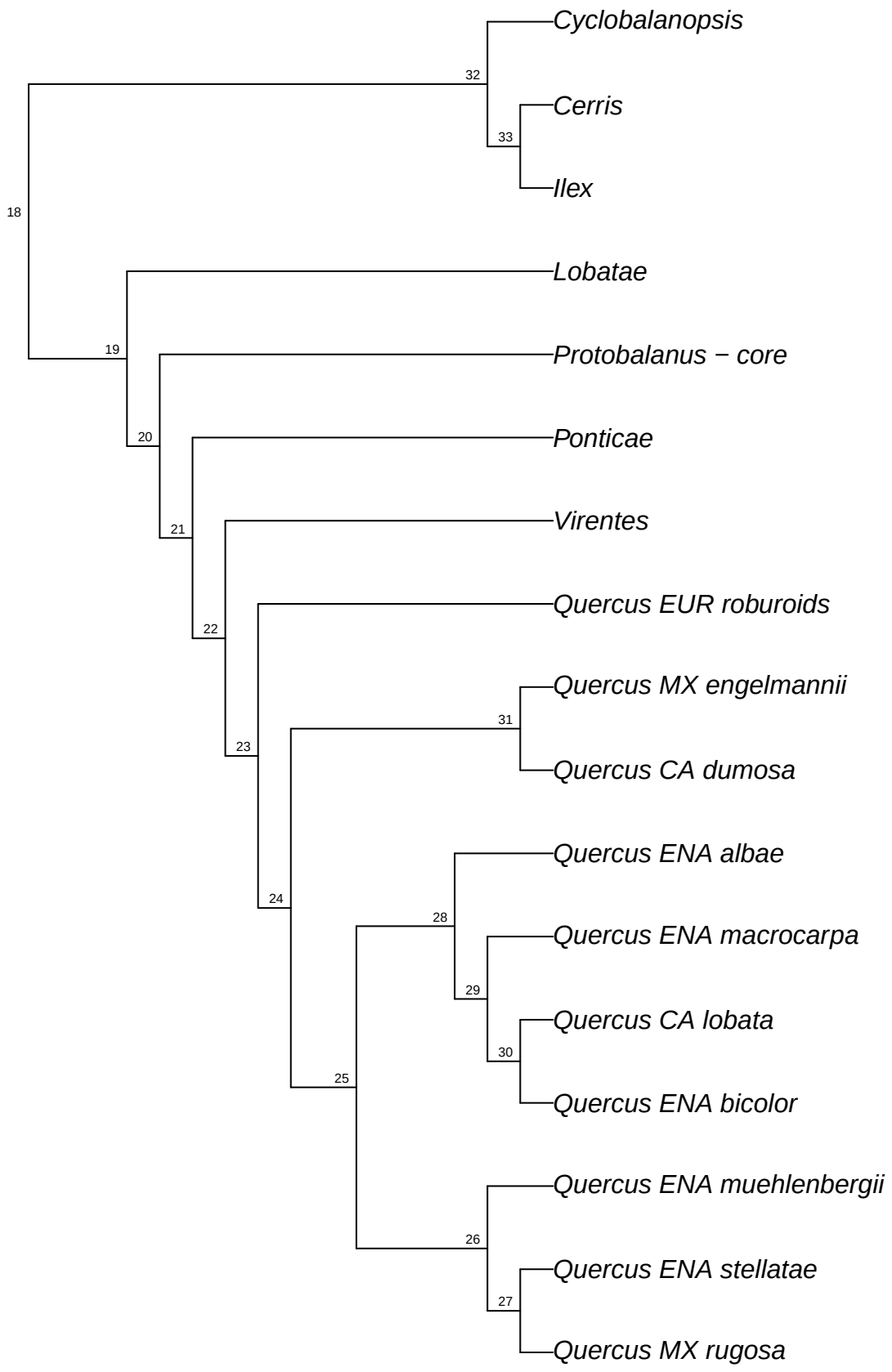

refRAD.ref_longispica_raxml.bt024

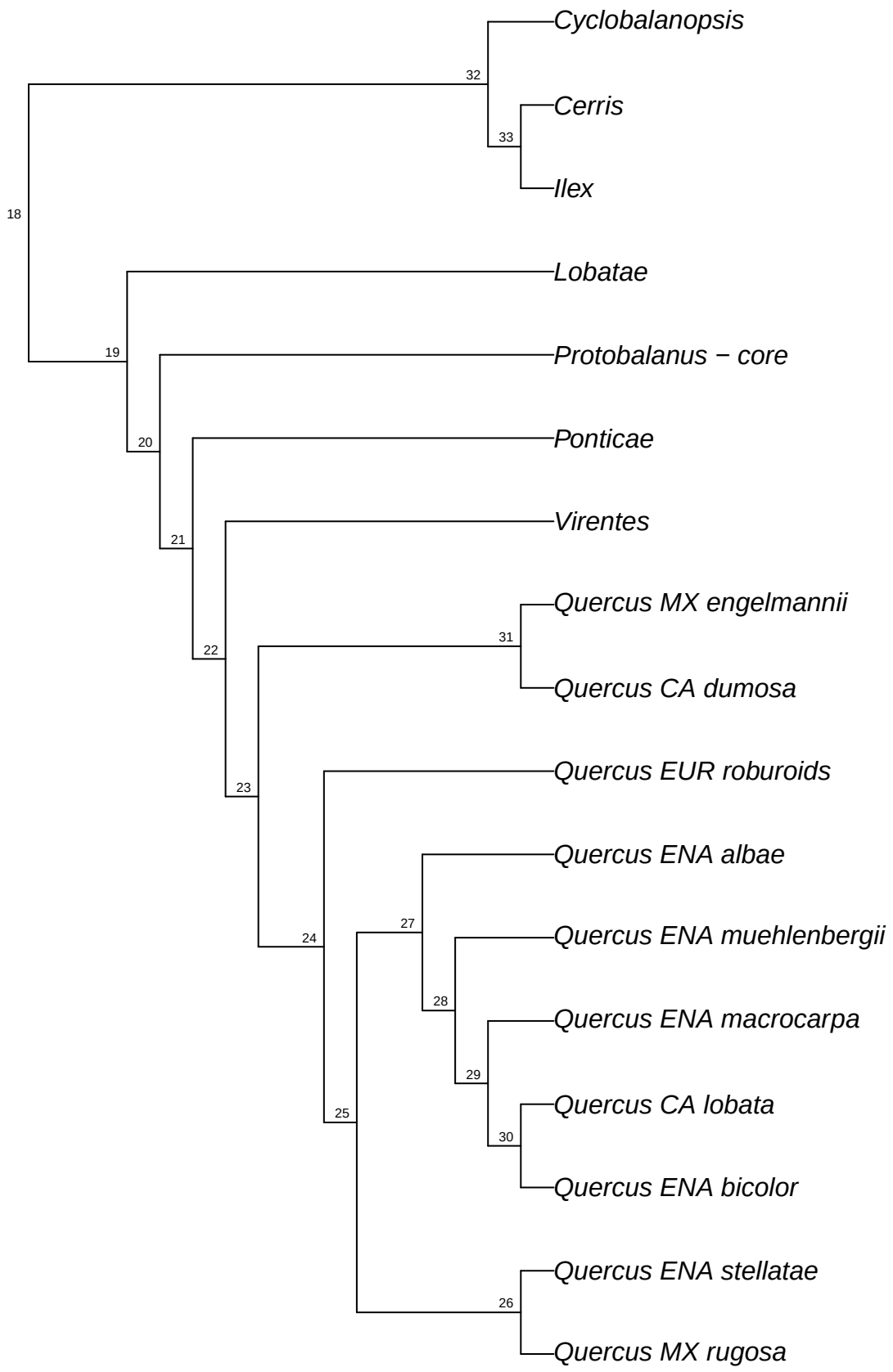

refRAD.ref_longispica_raxml.bt025

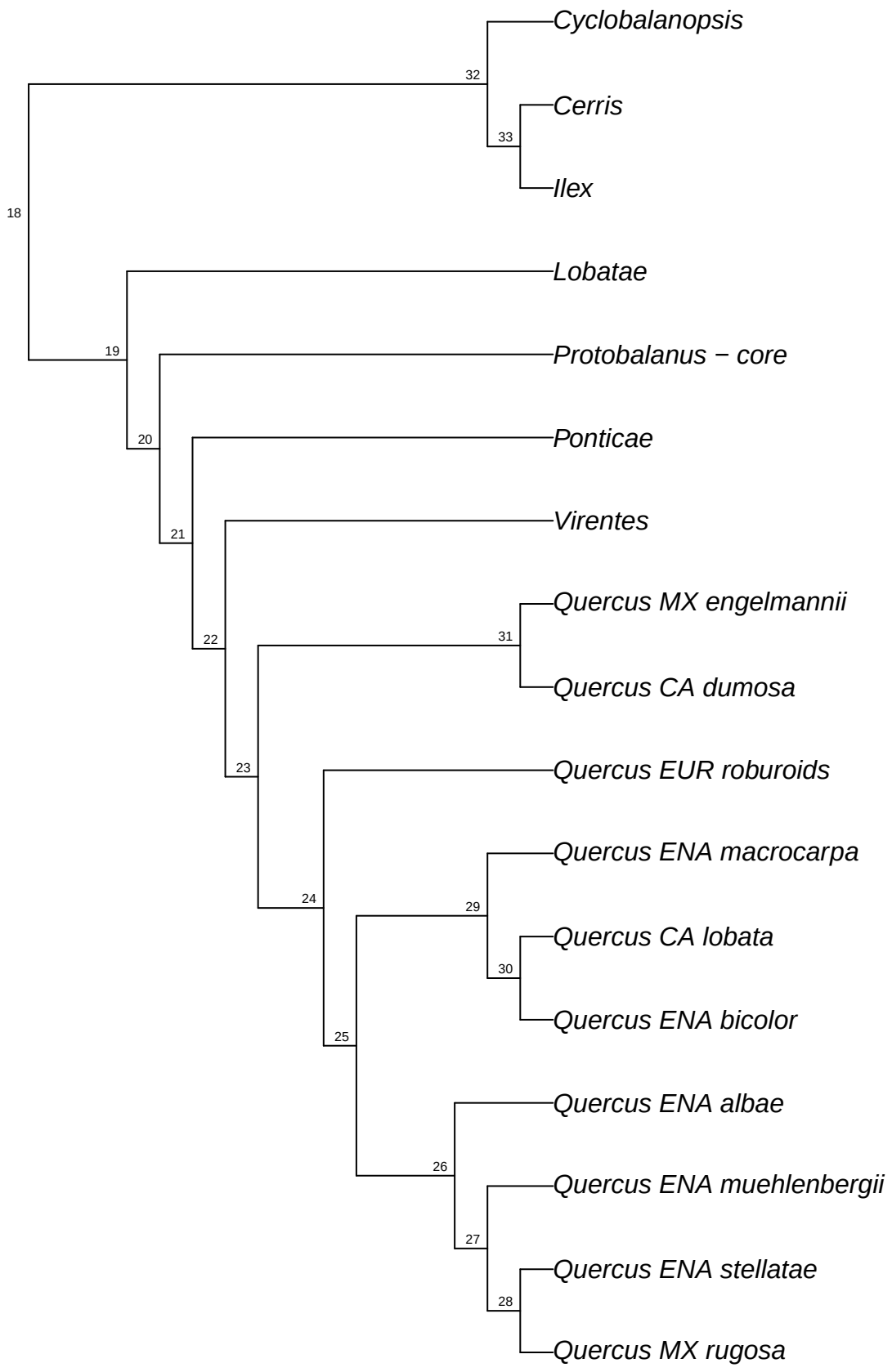

refRAD.ref_longispica_raxml.bt026

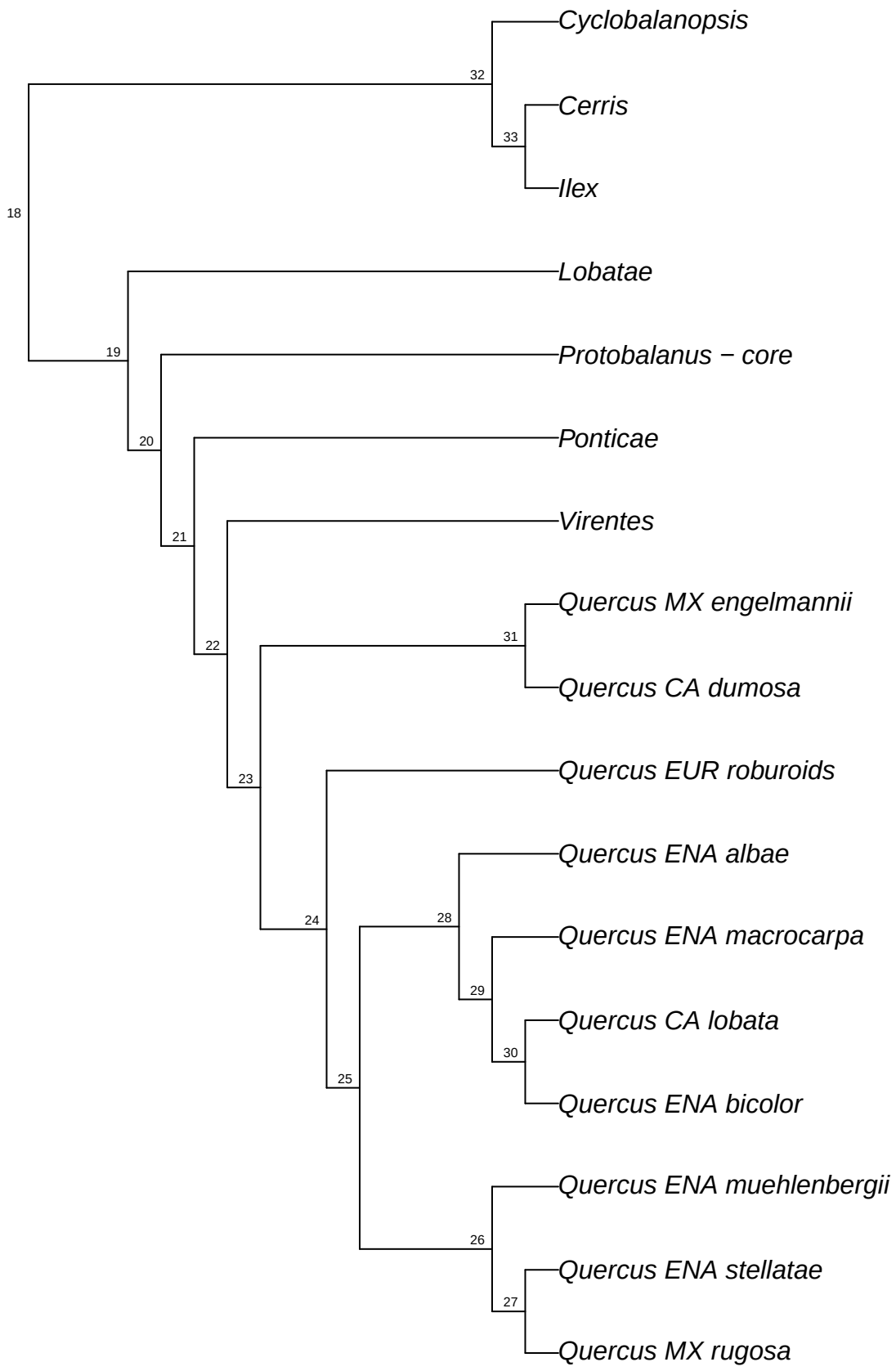

refRAD.ref_longispica_raxml.bt027

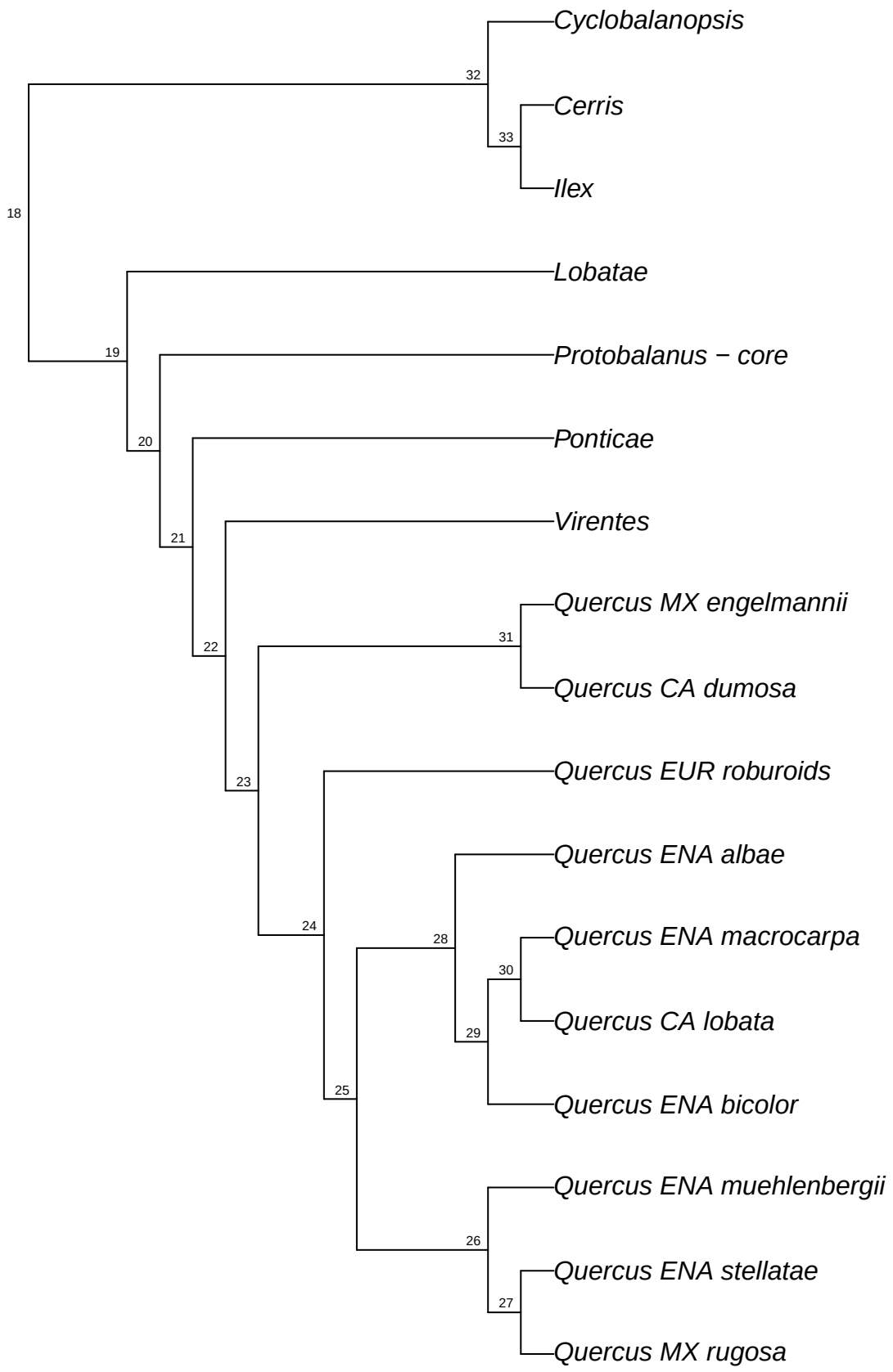

refRAD.ref_longispica_raxml.bt028

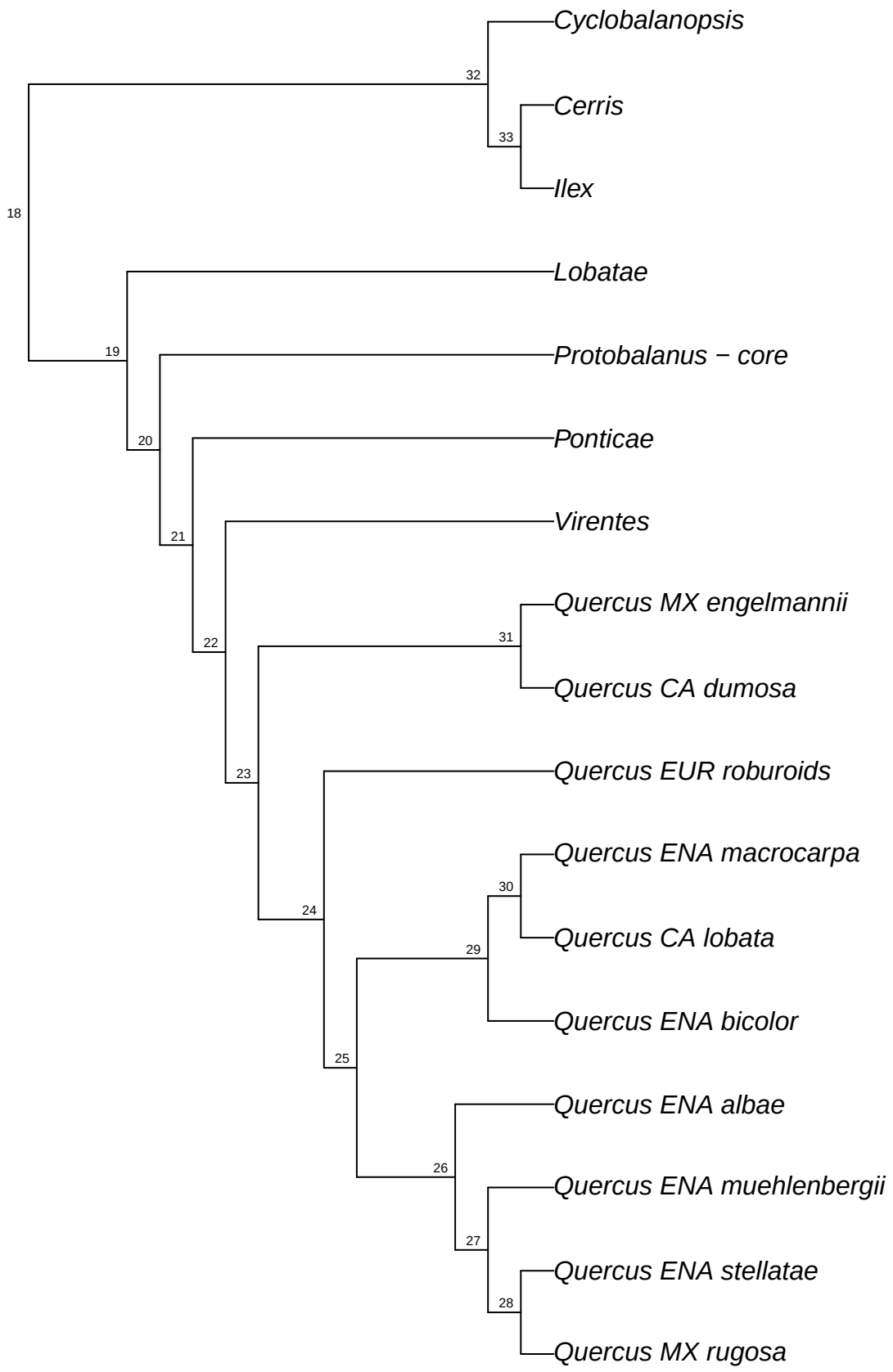

refRAD.ref_longispica_raxml.bt029

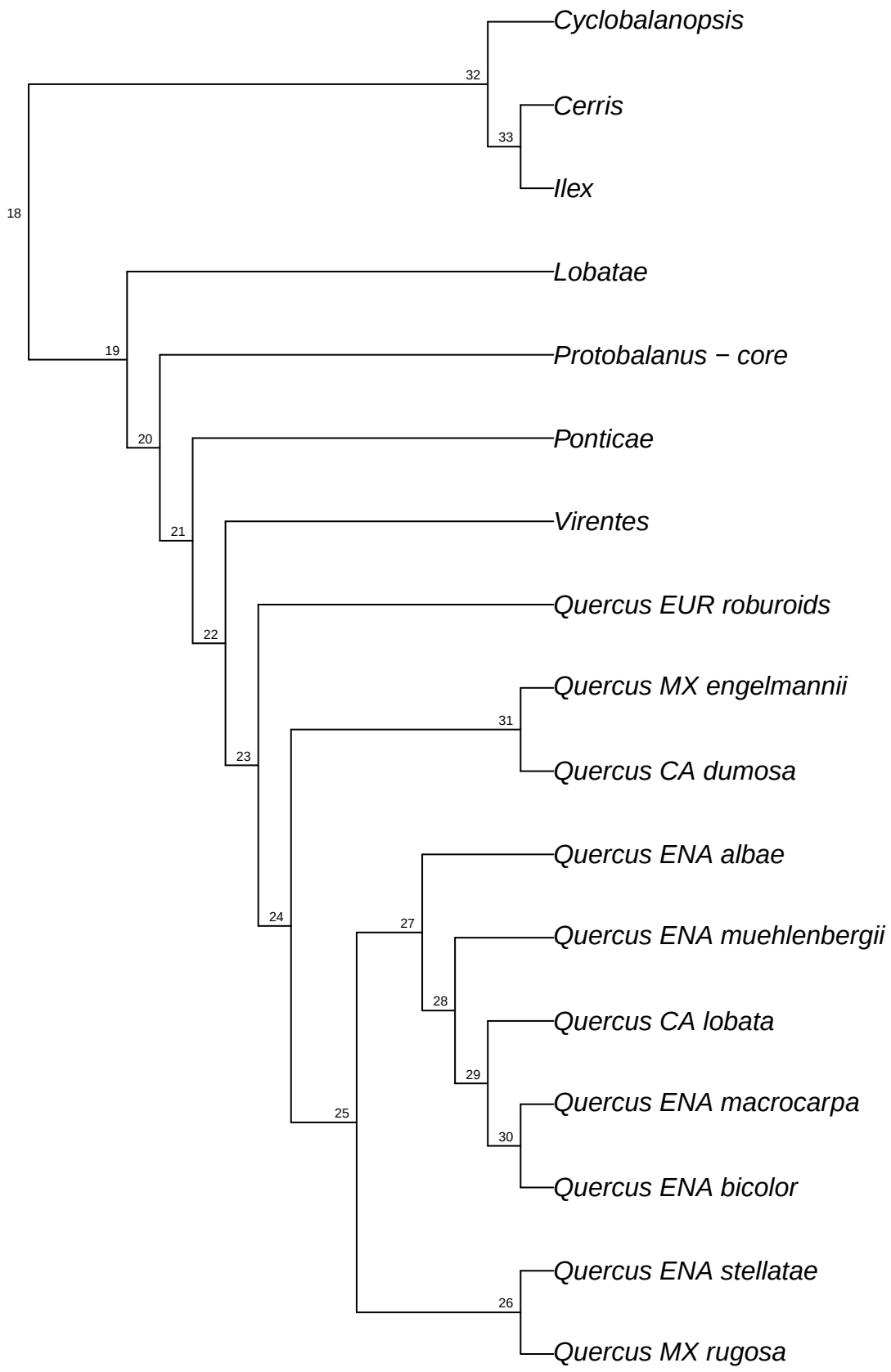

refRAD.ref_longispica_raxml.bt030

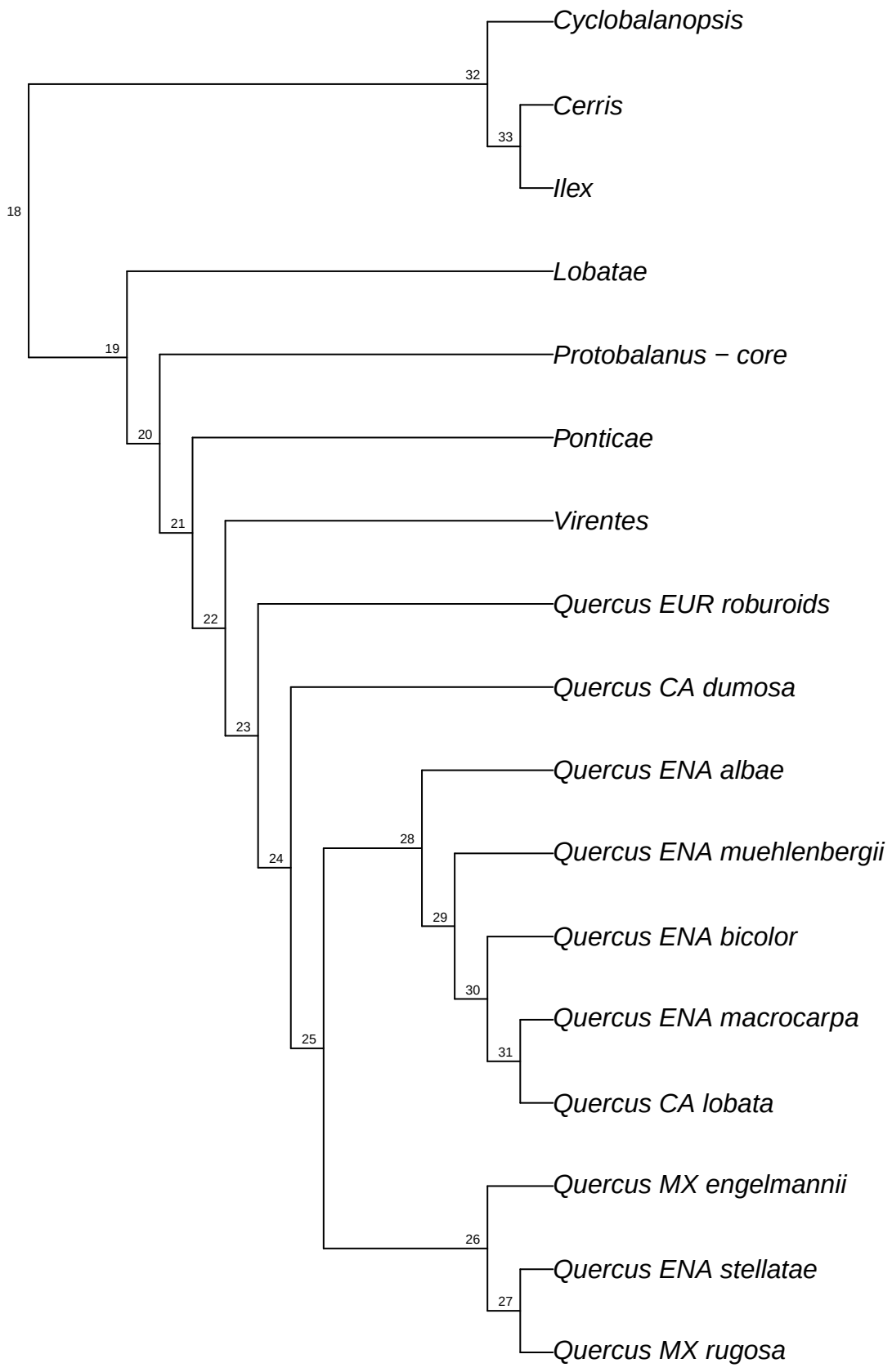

refRAD.ref_longispica_raxml.bt031

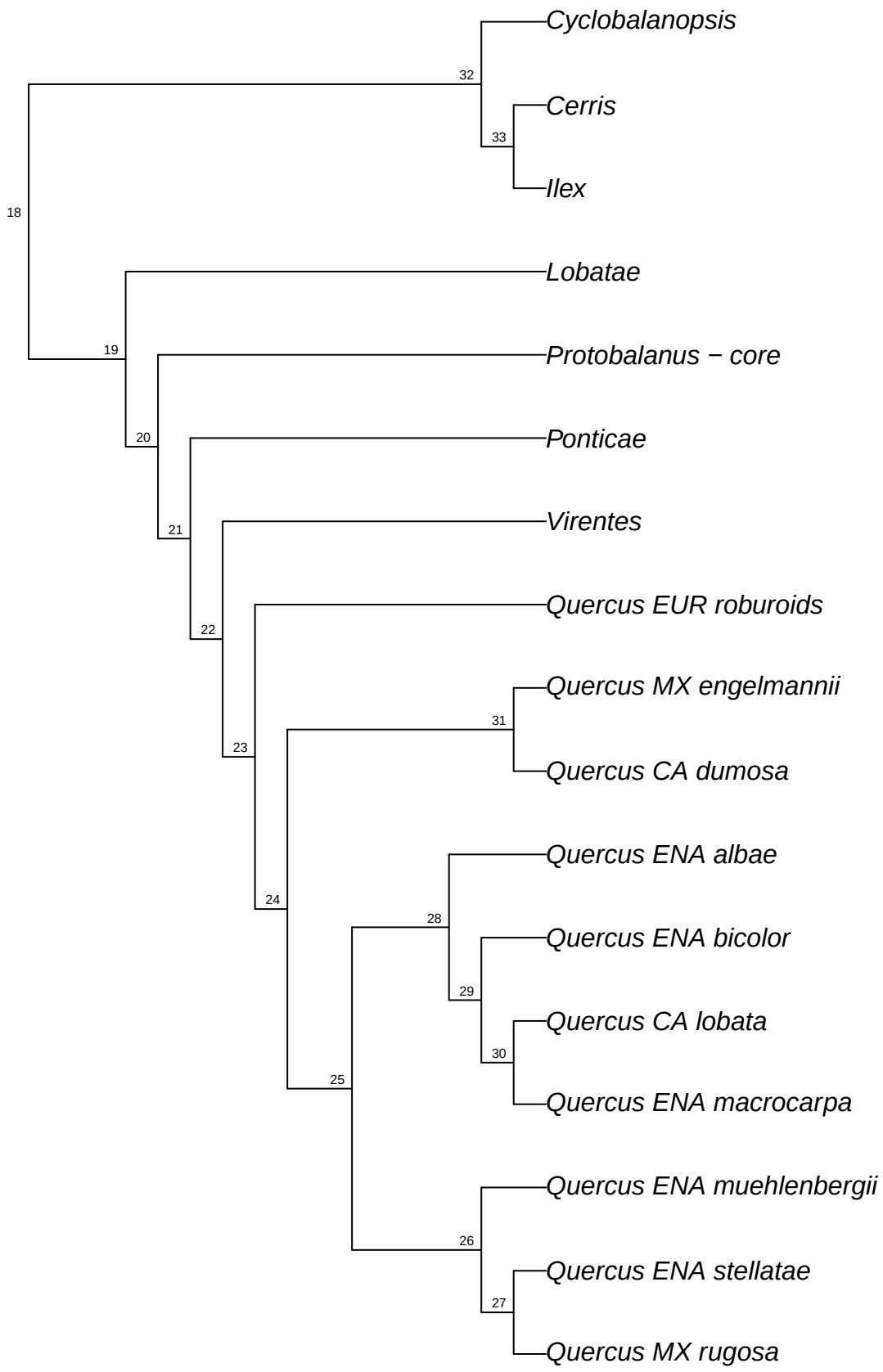

refRAD.ref_longispica_raxml.bt032

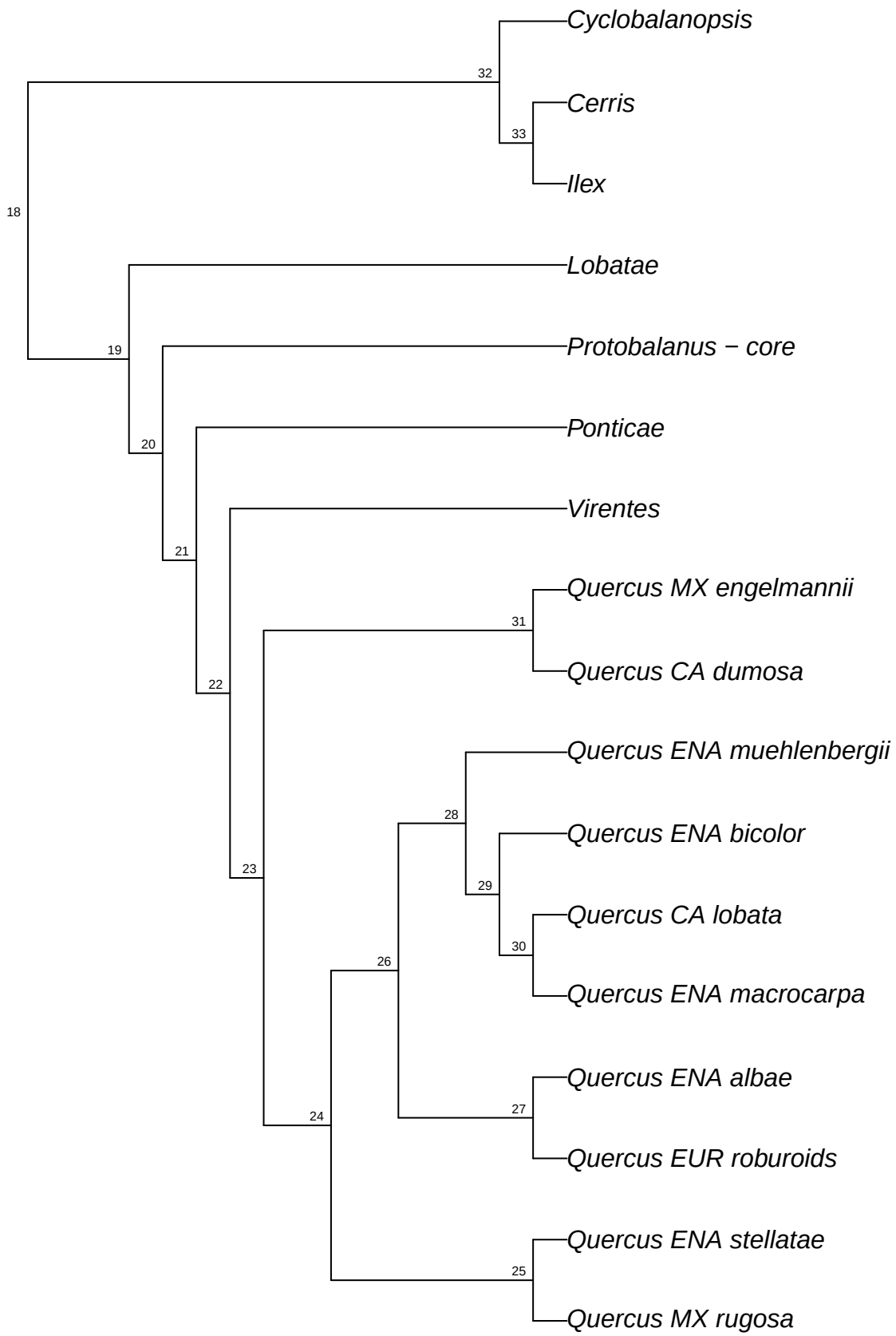

refRAD.ref_longispica_raxml.bt033

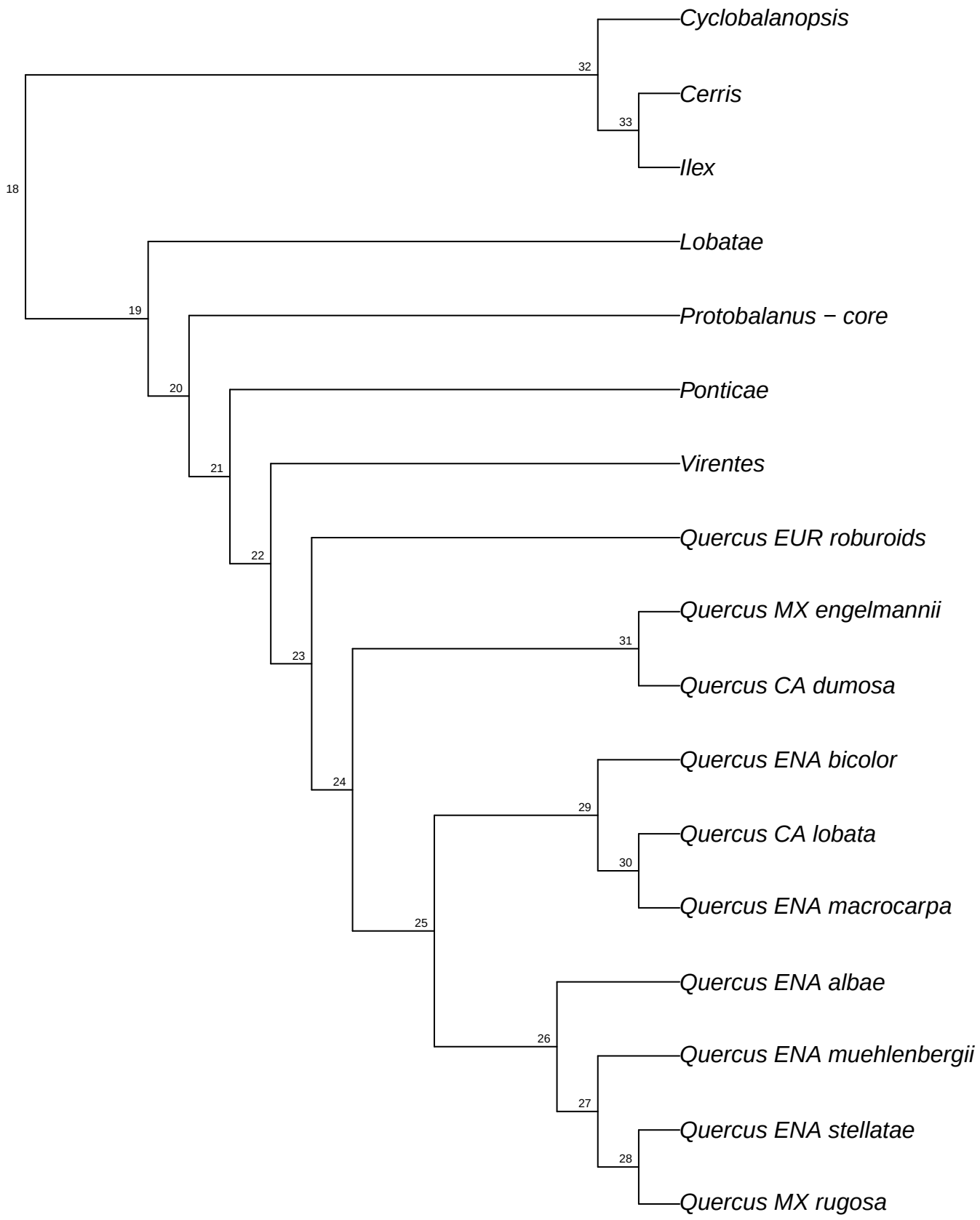

refRAD.ref_longispica_raxml.bt034

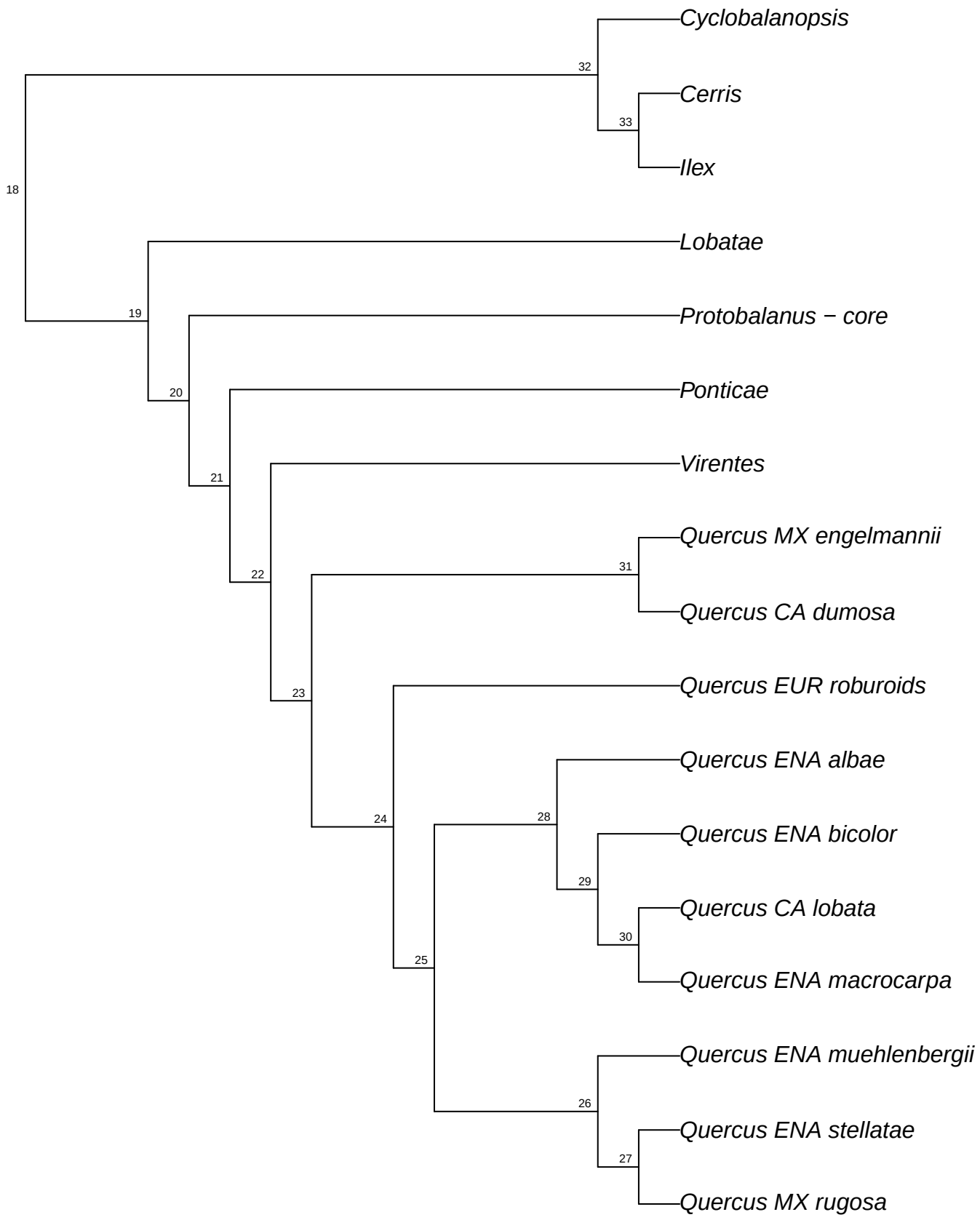

refRAD.ref_longispica_raxml.bt035

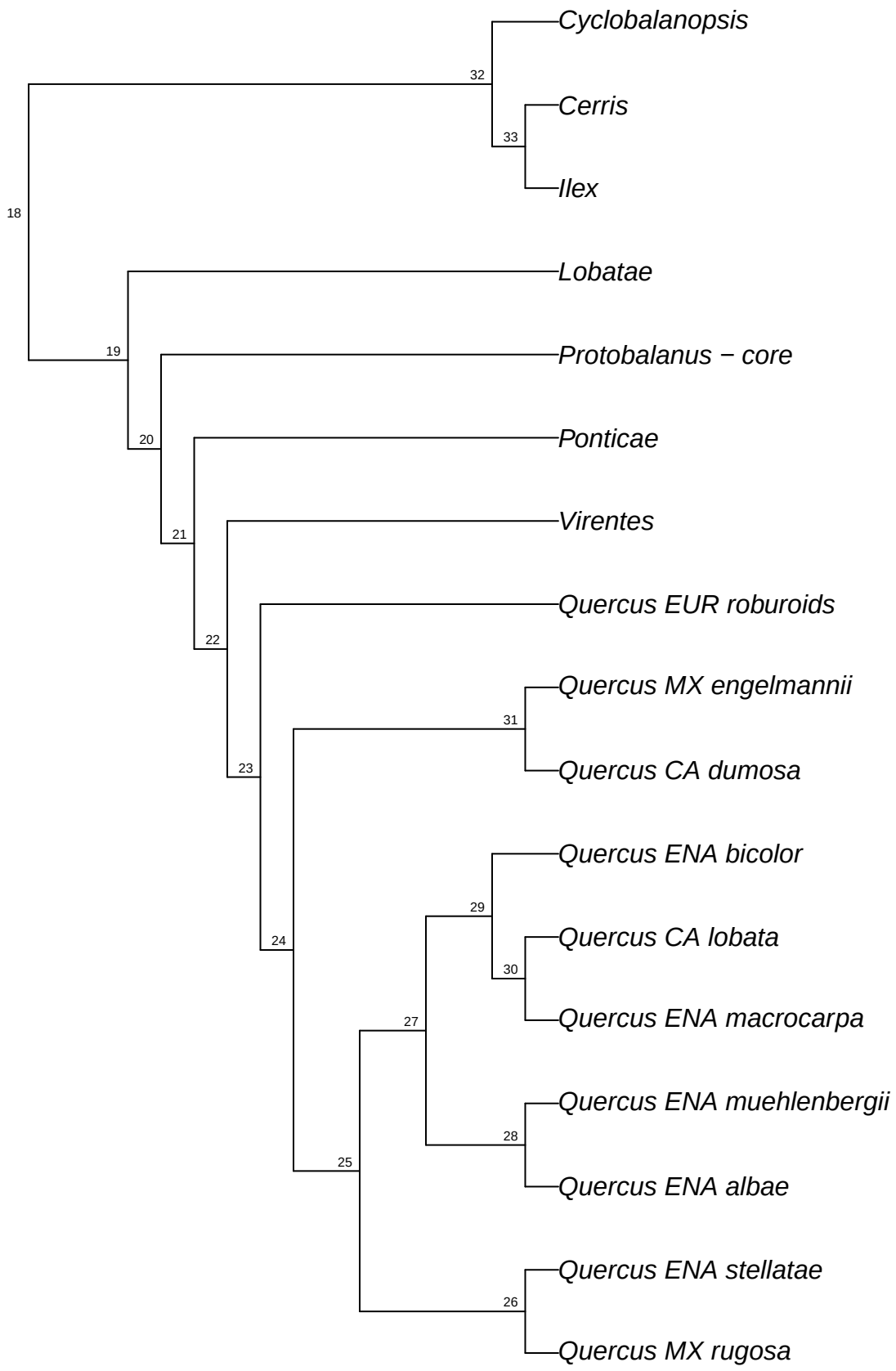

refRAD.ref_longispica_raxml.bt036

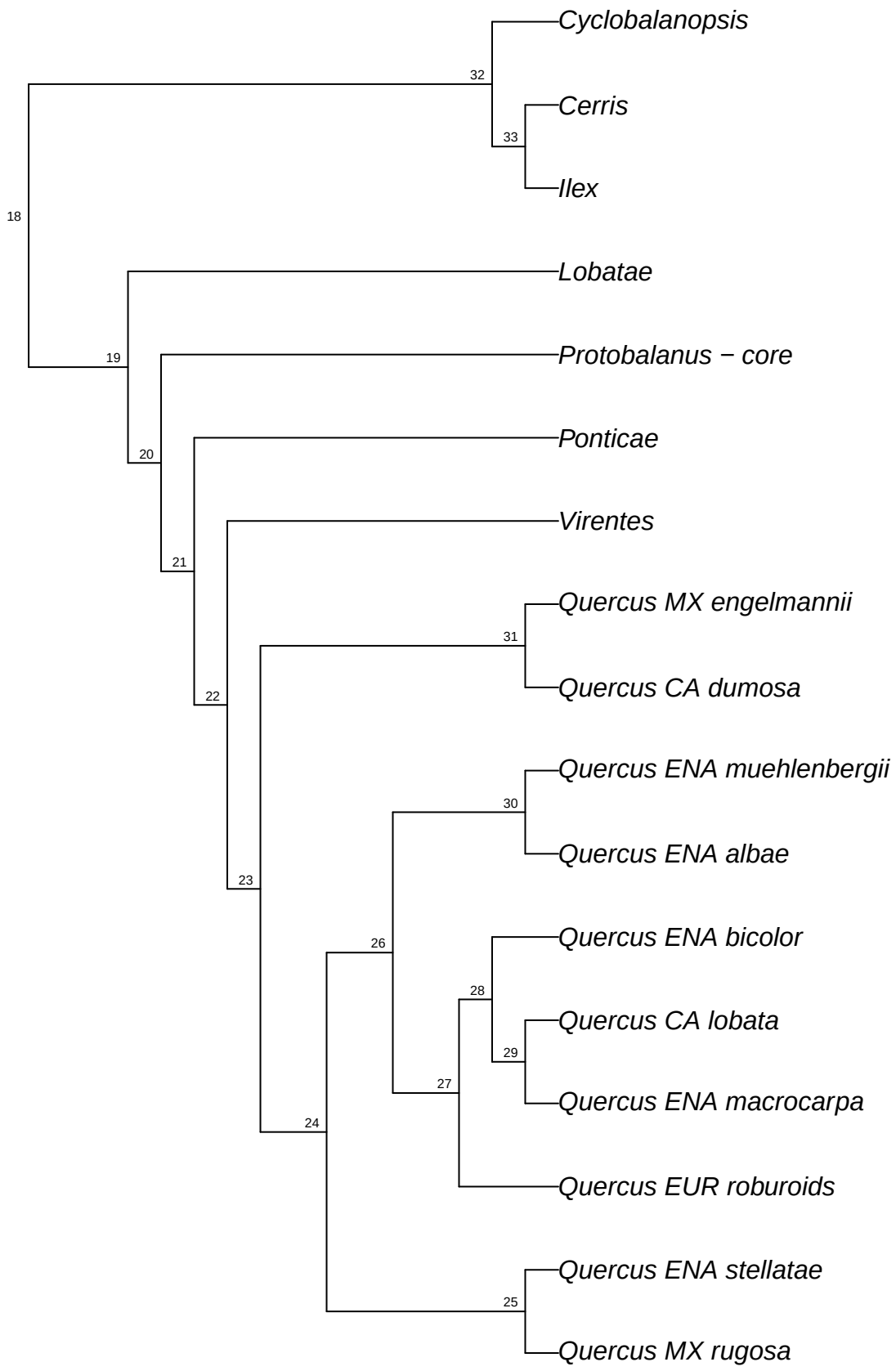

refRAD.ref_longispica_raxml.bt037

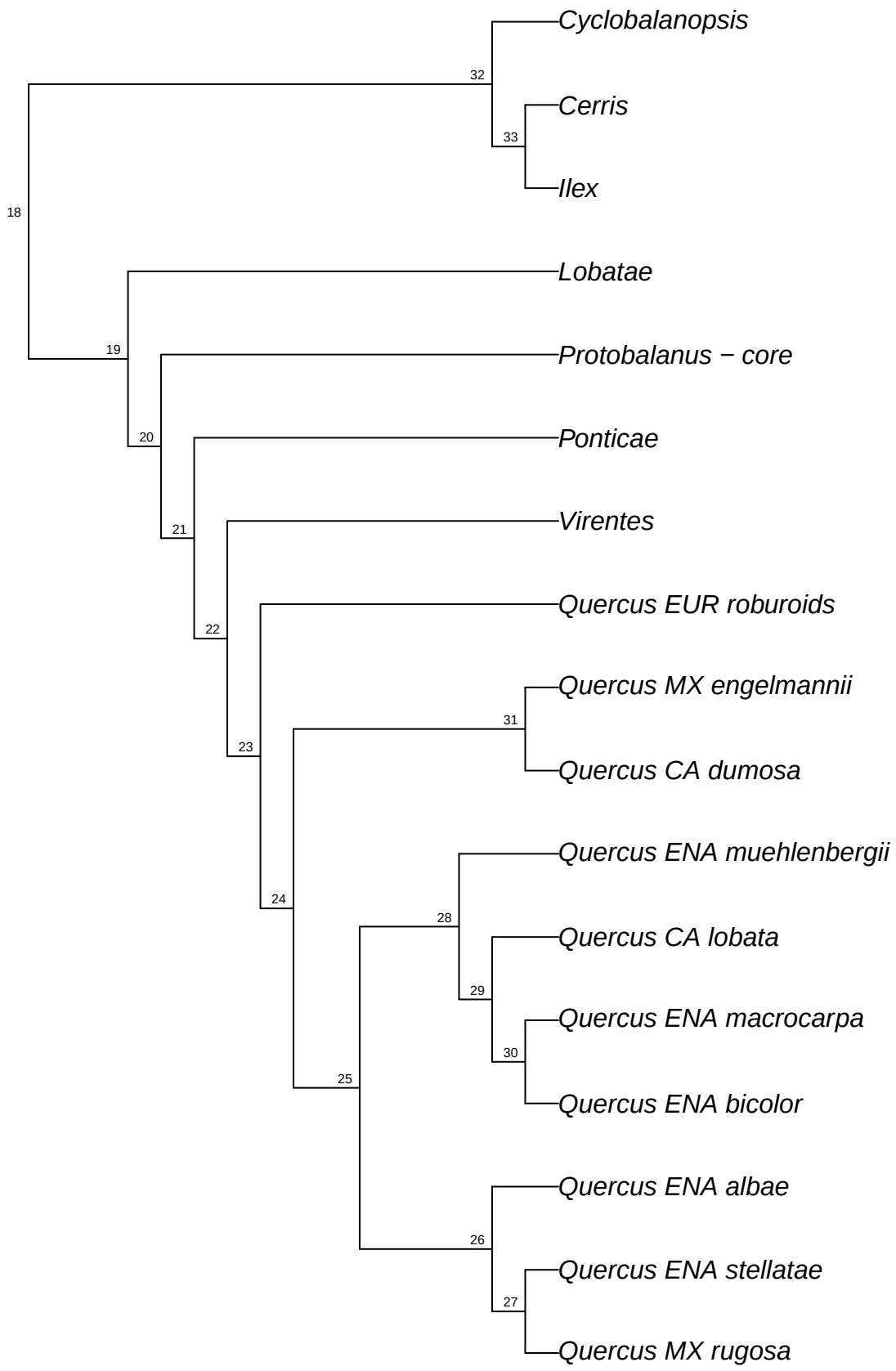

refRAD.ref_longispica_raxml.bt038

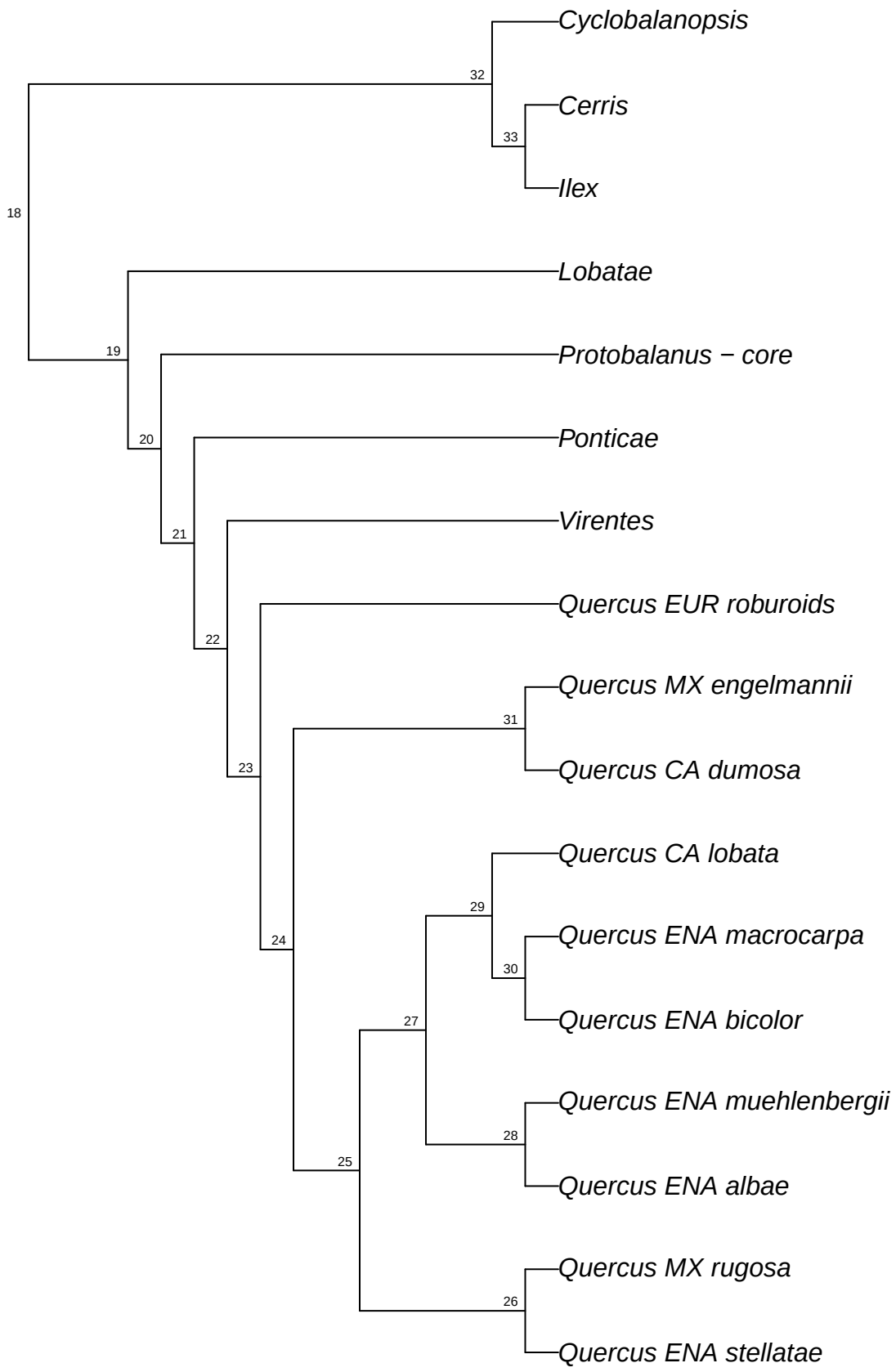

refRAD.ref_longispica_raxml.bt039

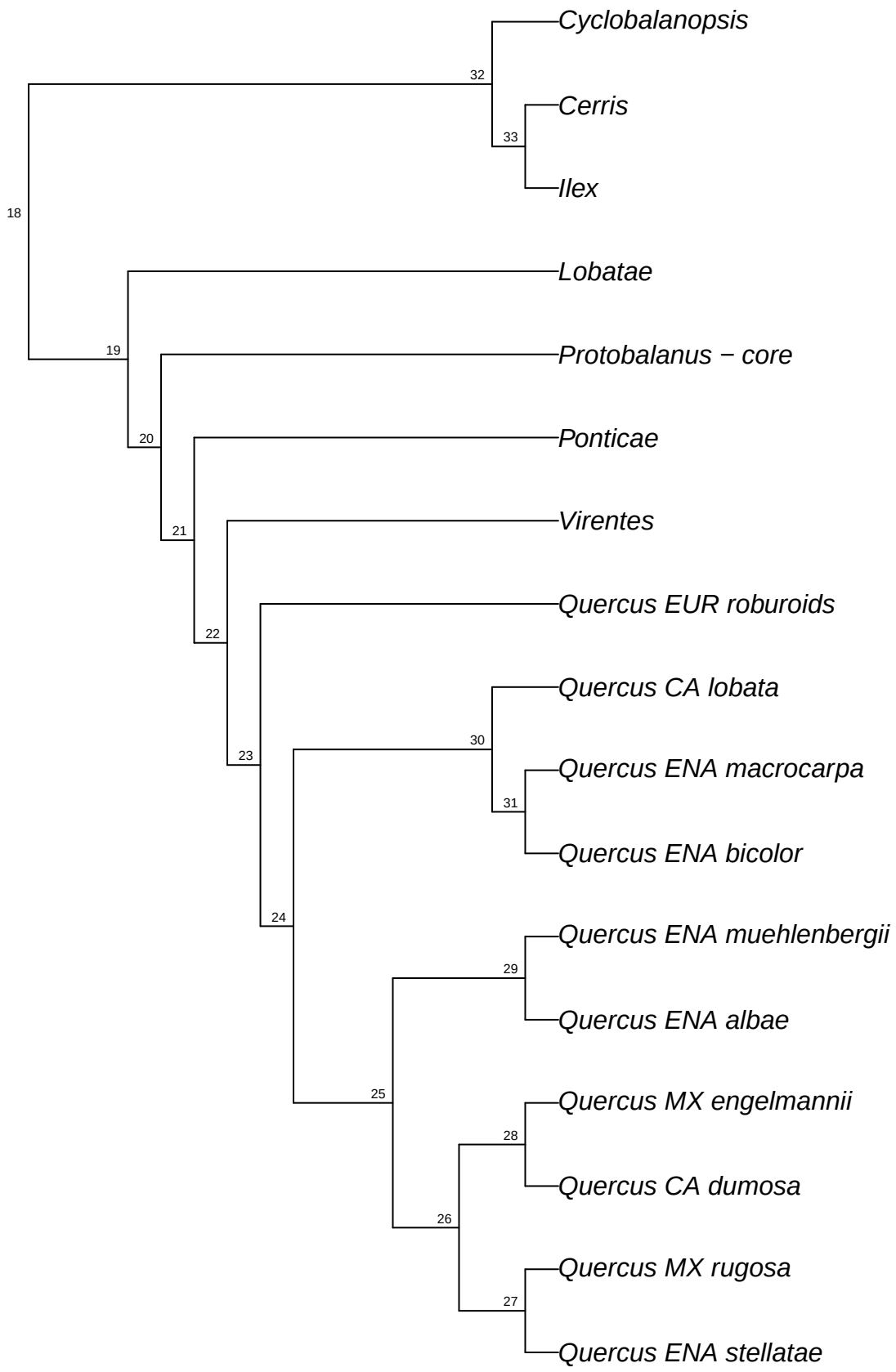

refRAD.ref_longispica_raxml.bt040

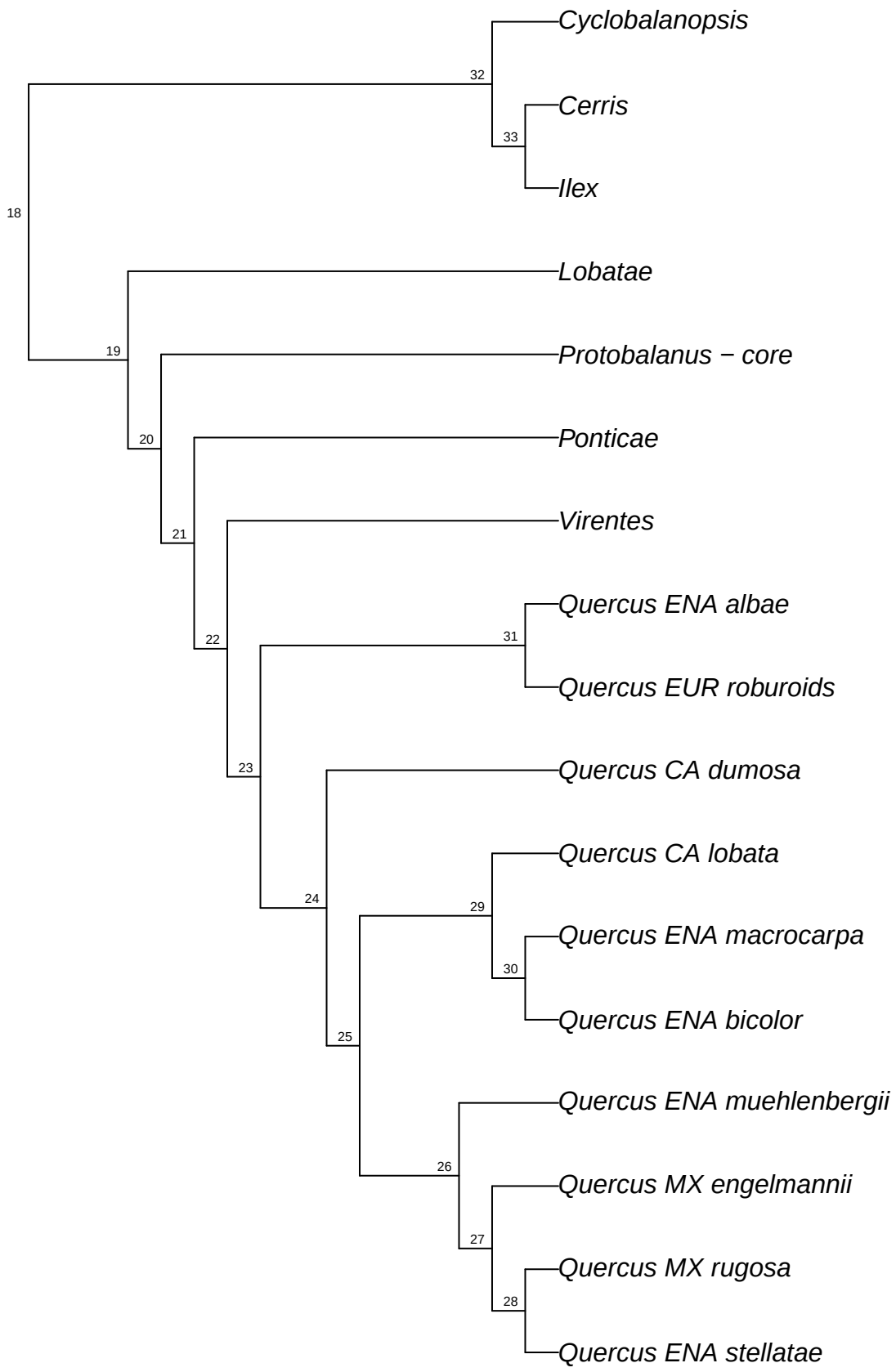

refRAD.ref_longispica_raxml.bt041

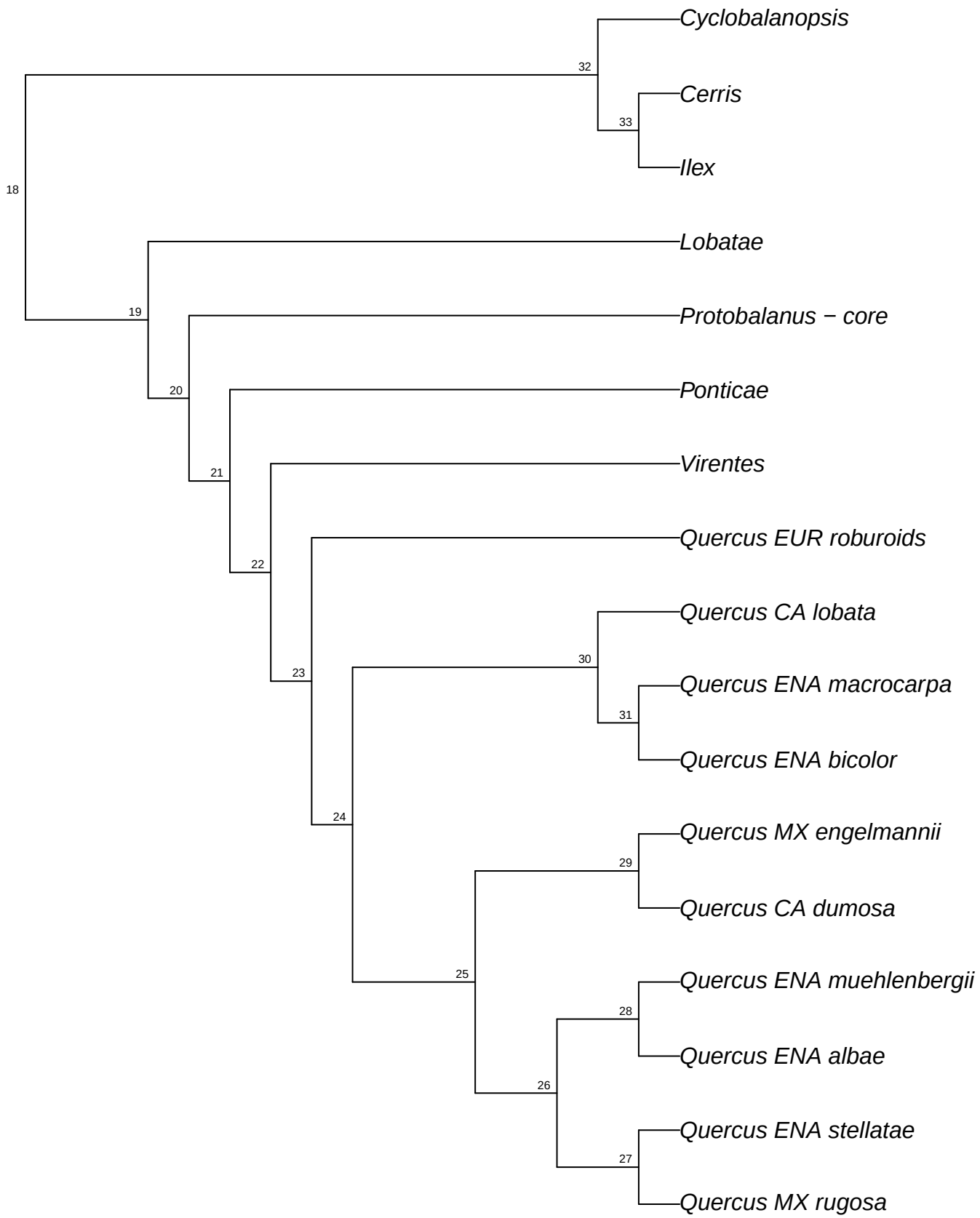

refRAD.ref_longispica_raxml.bt042

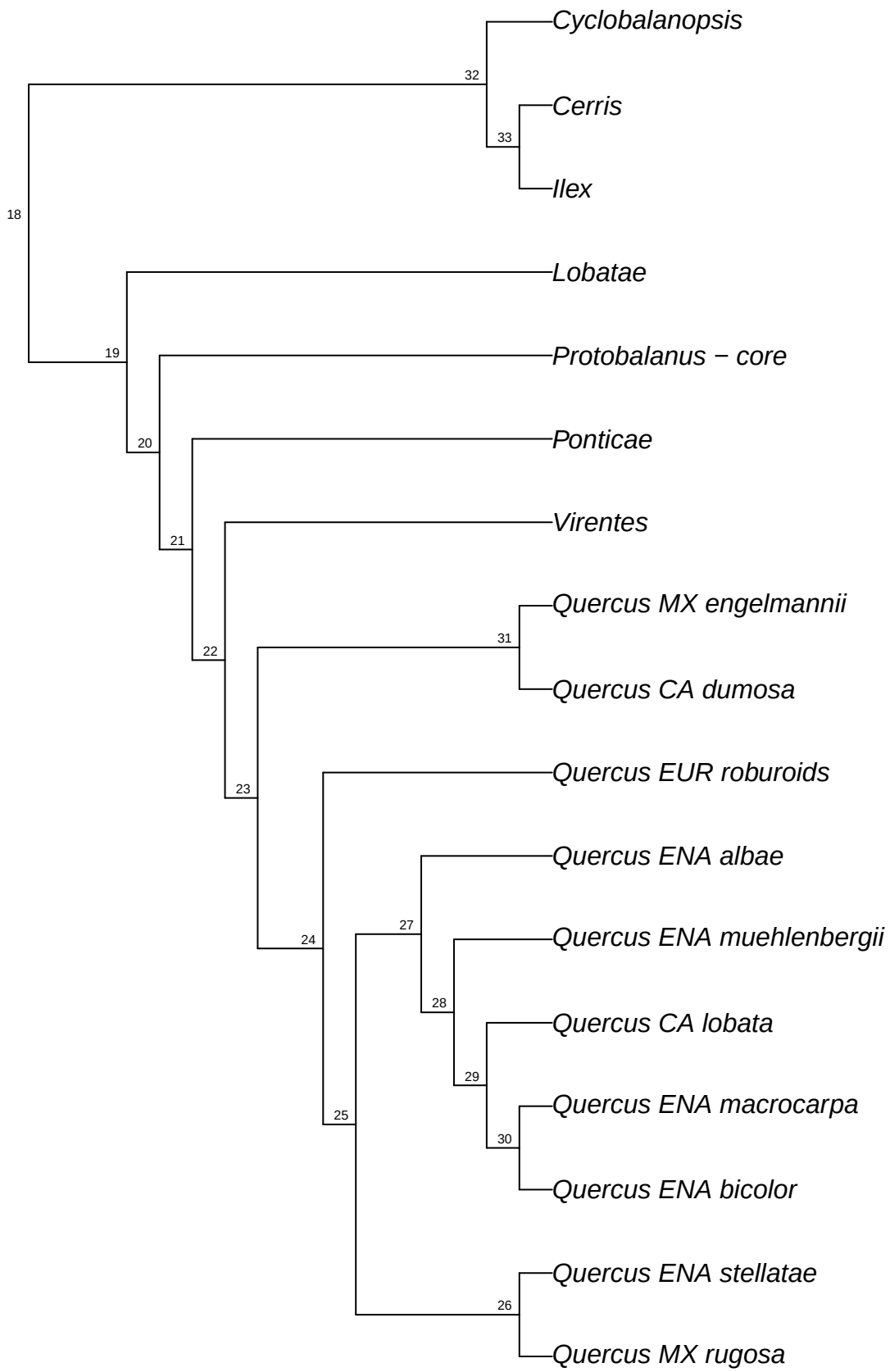

refRAD.ref_longispica_raxml.bt043

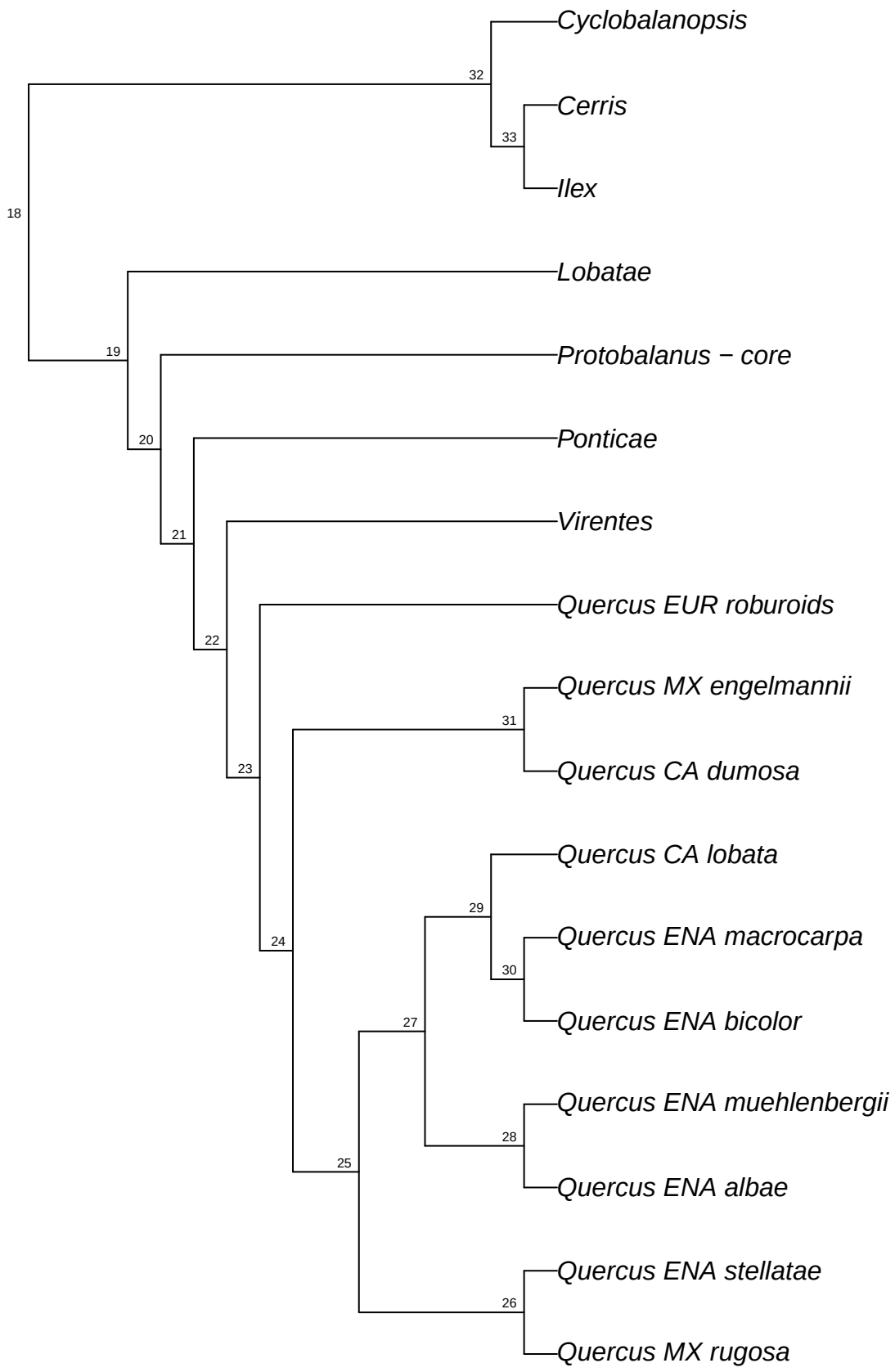

refRAD.ref_longispica_raxml.bt044

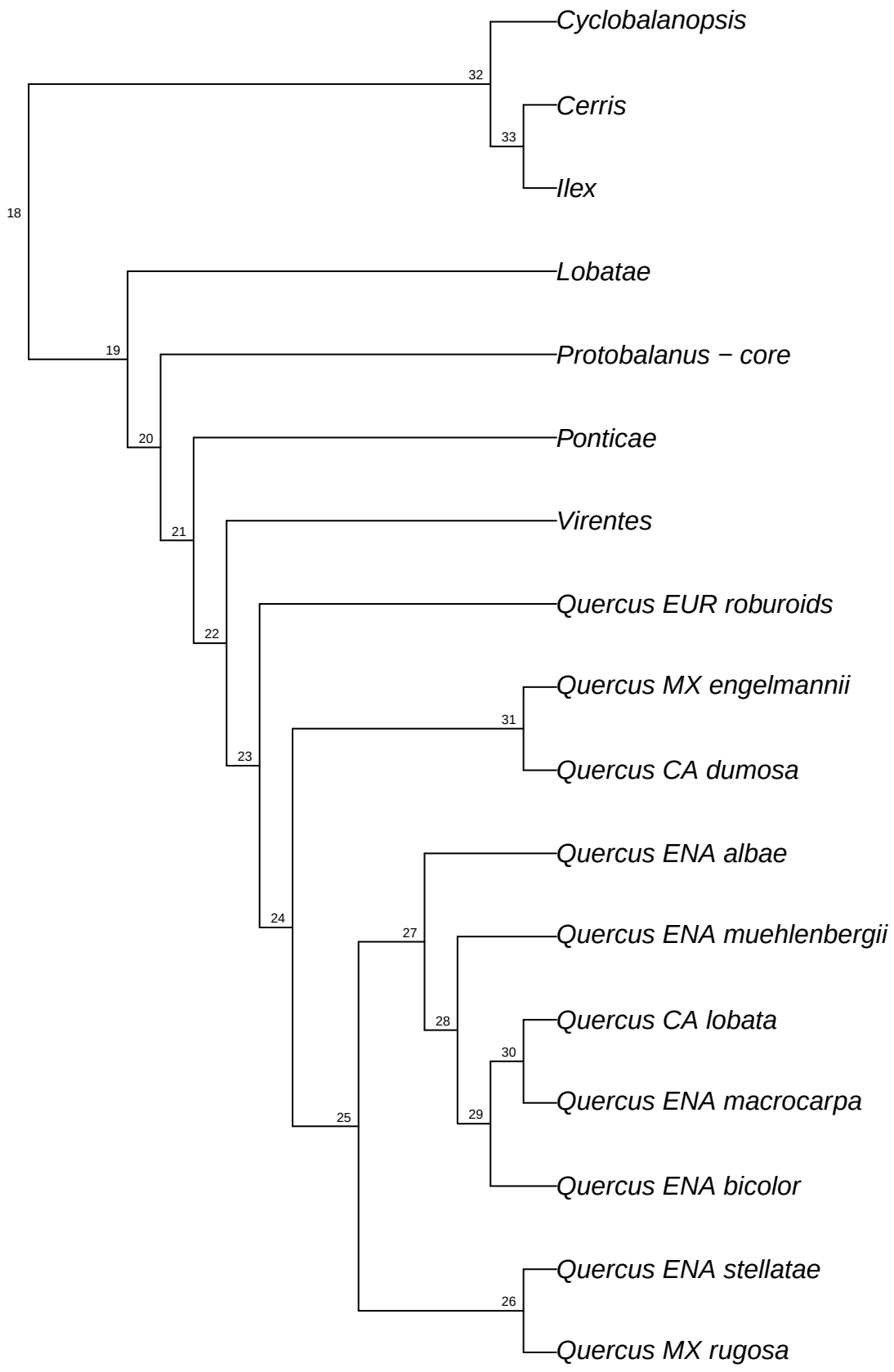

refRAD.ref_longispica_raxml.bt045

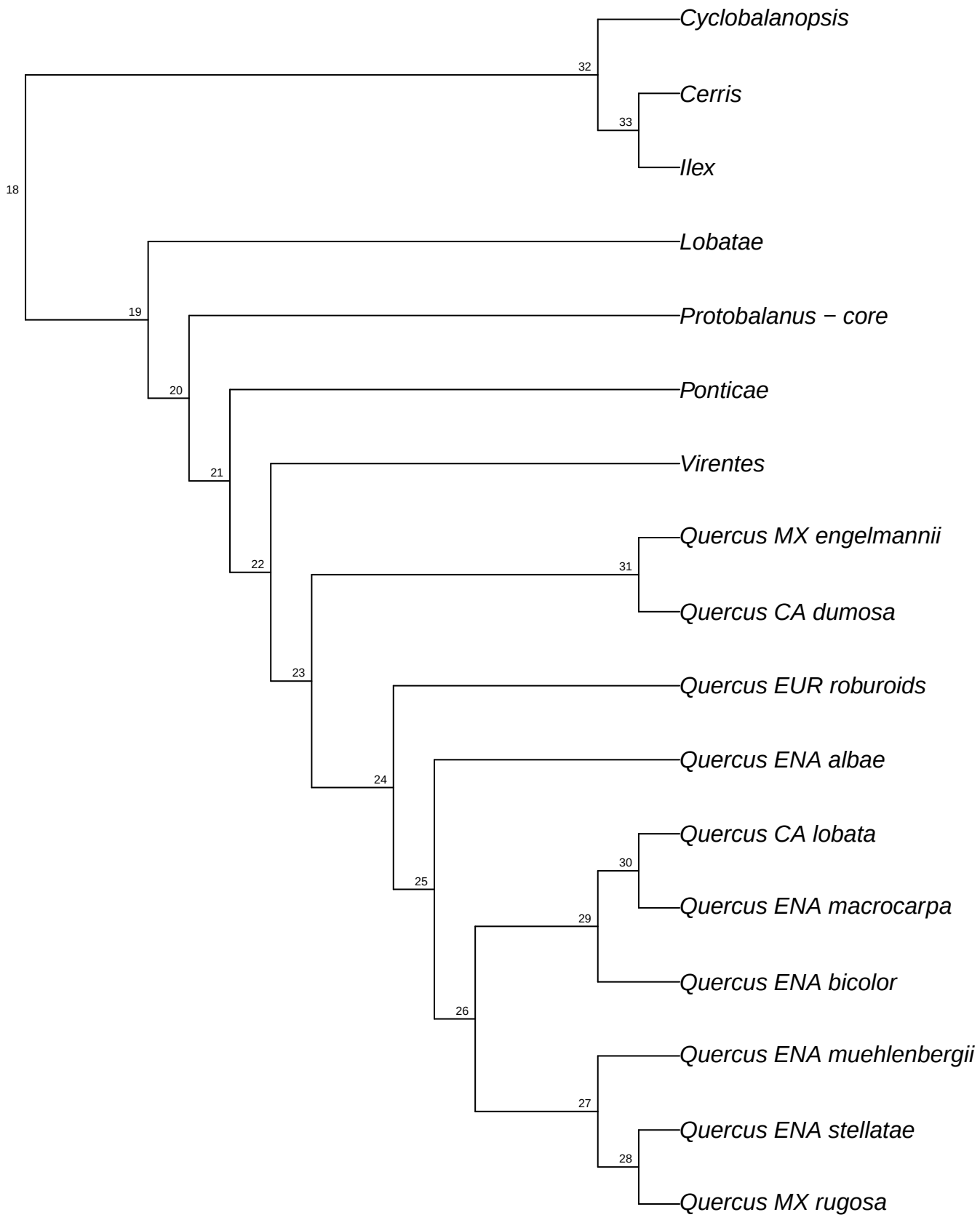

refRAD.ref_longispica_raxml.bt046

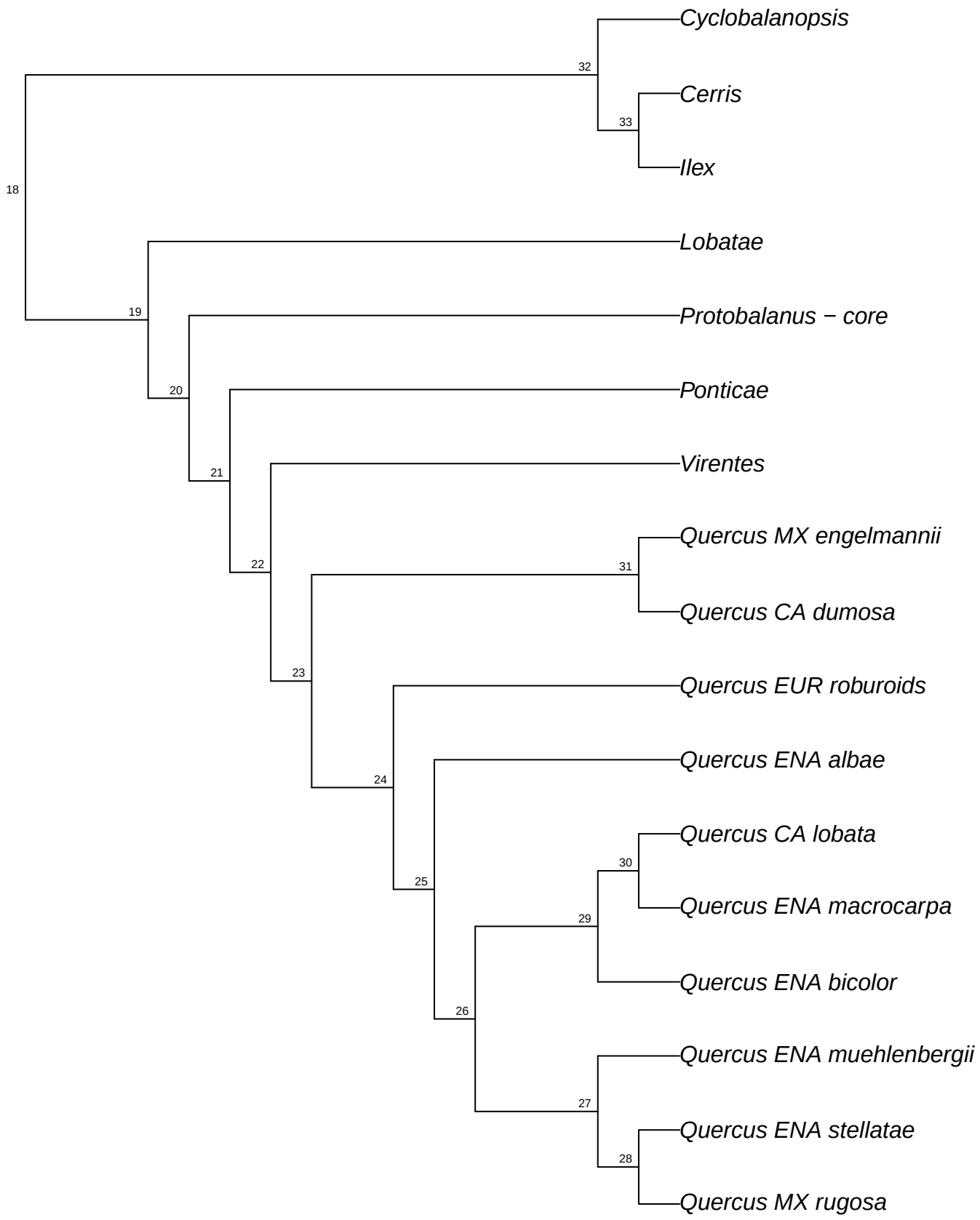

refRAD.ref_longispica_raxml.bt047

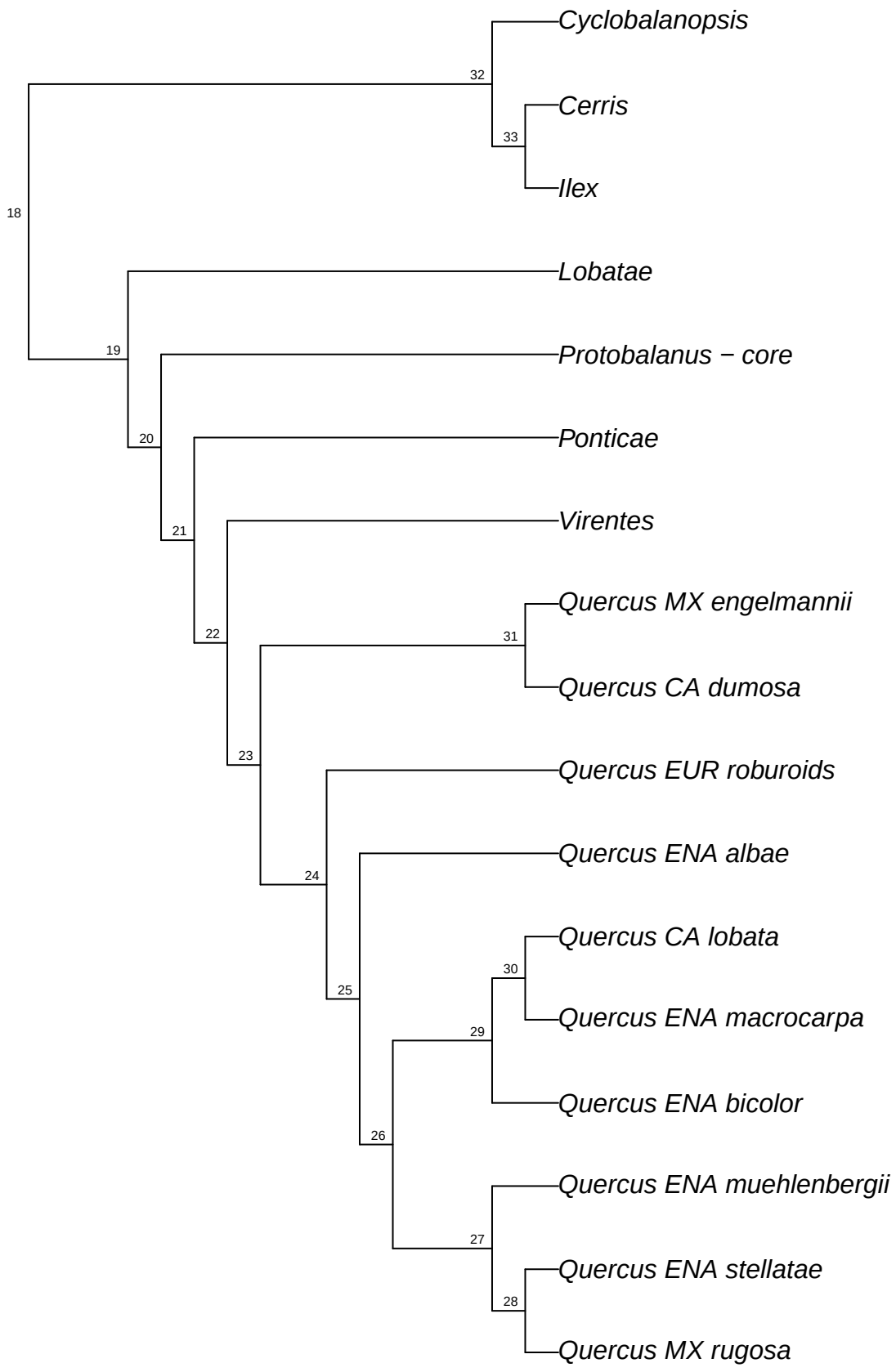

refRAD.ref_longispica_raxml.bt048

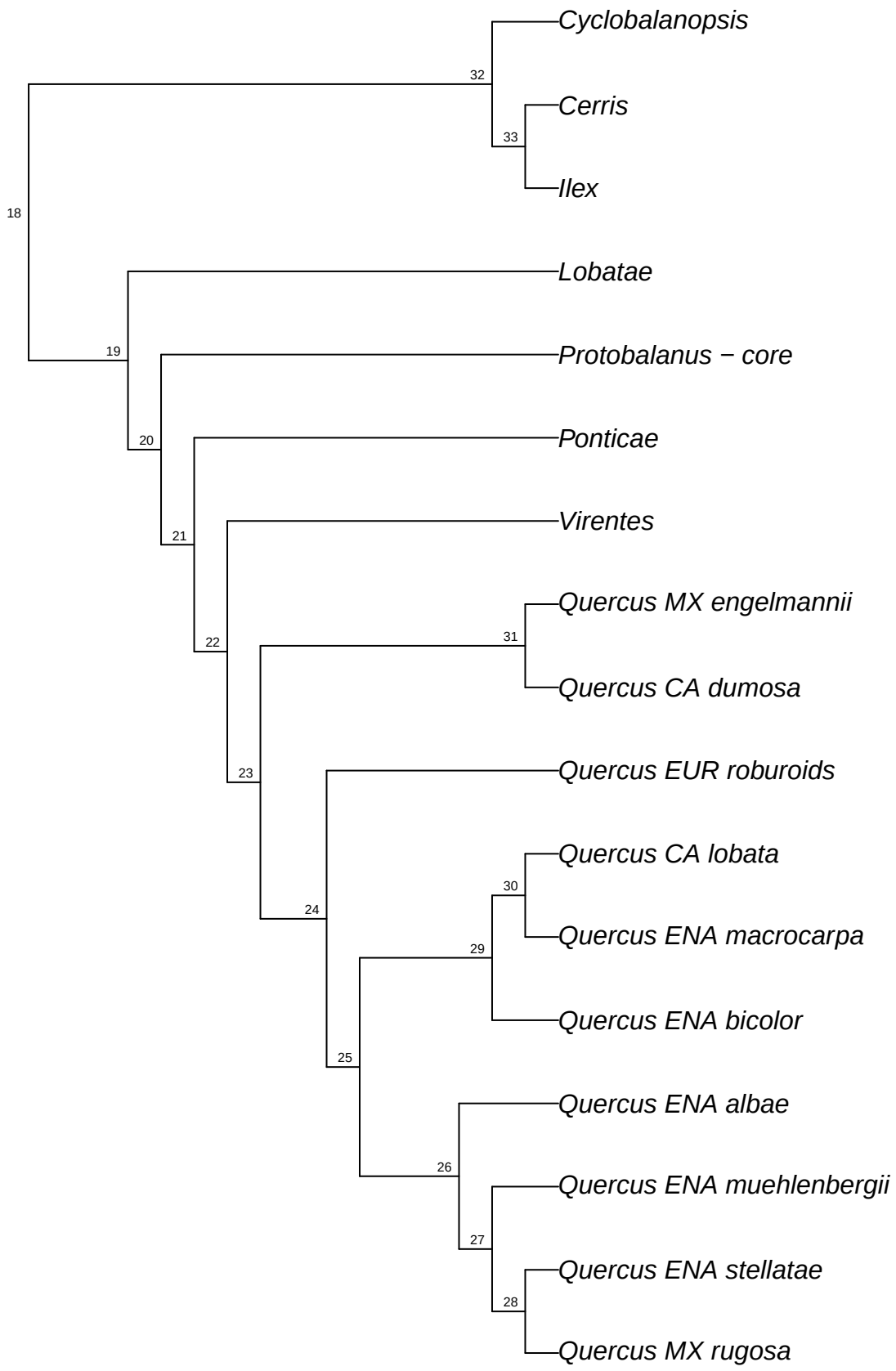

refRAD.ref_longispica_raxml.bt049

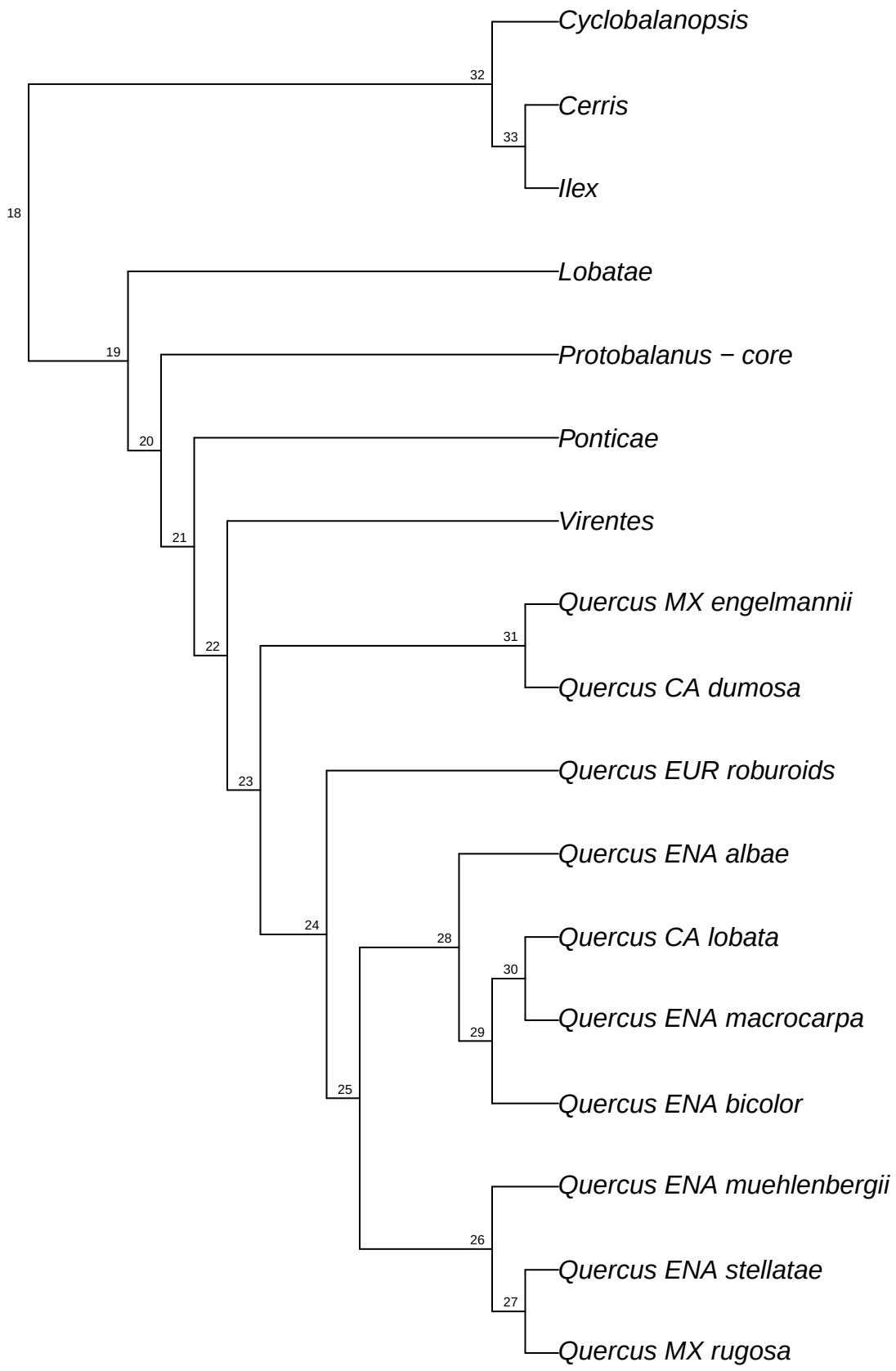

refRAD.ref_longispica_raxml.bt050

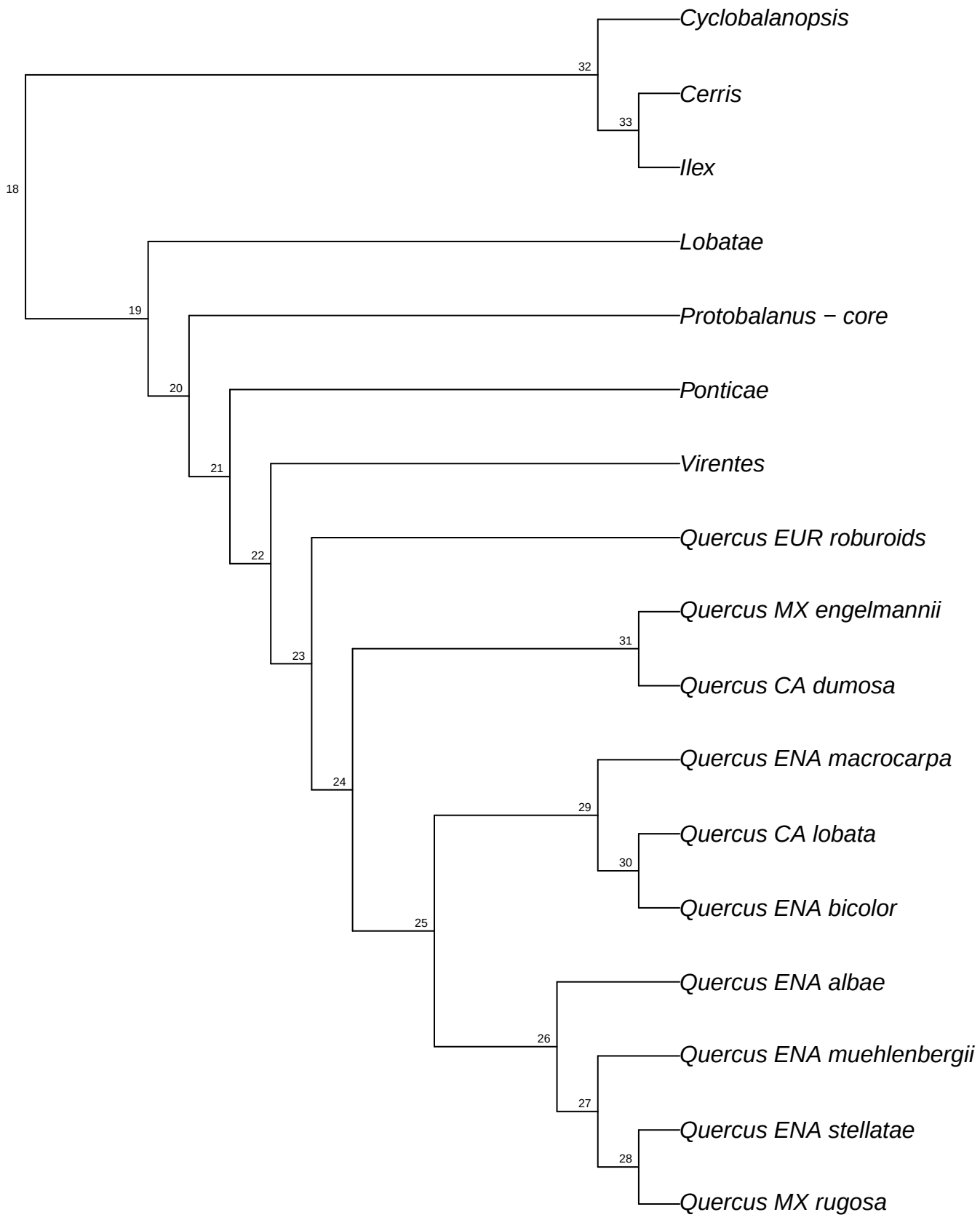

refRAD.ref_longispica_raxml.bt051

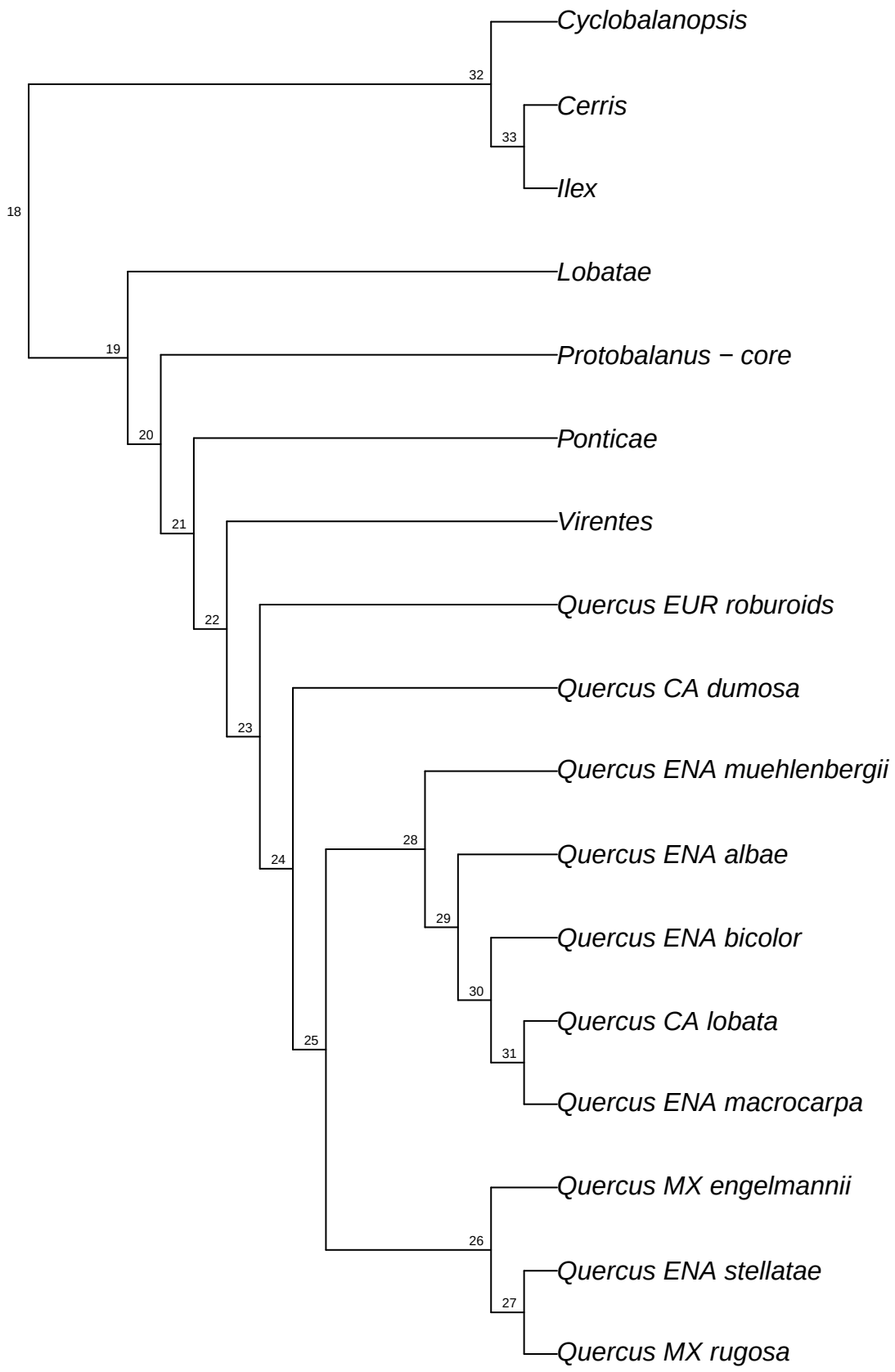

refRAD.ref_longispica_raxml.bt052

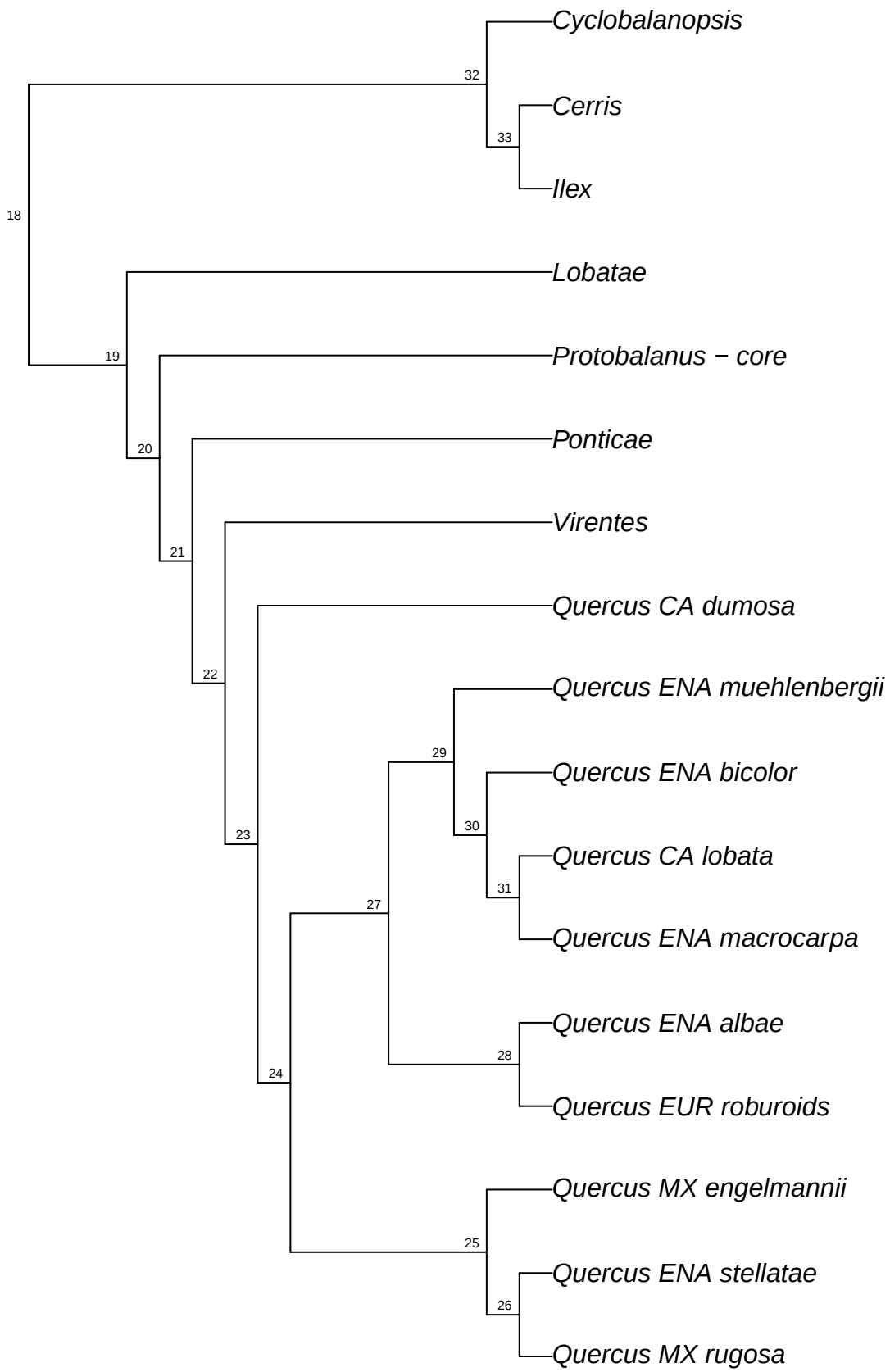

refRAD.ref_longispica_raxml.bt053

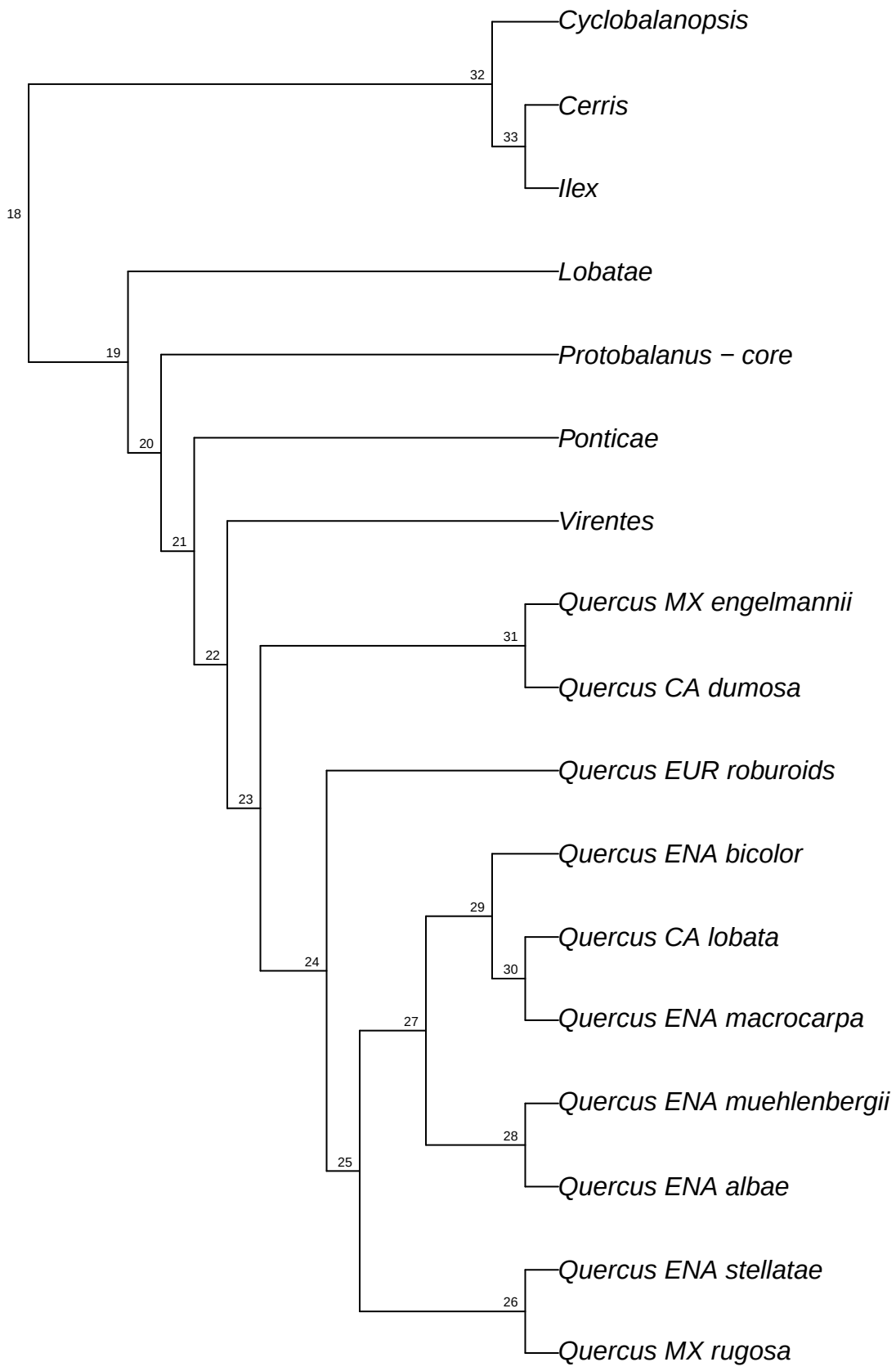

refRAD.ref_longispica_raxml.bt054

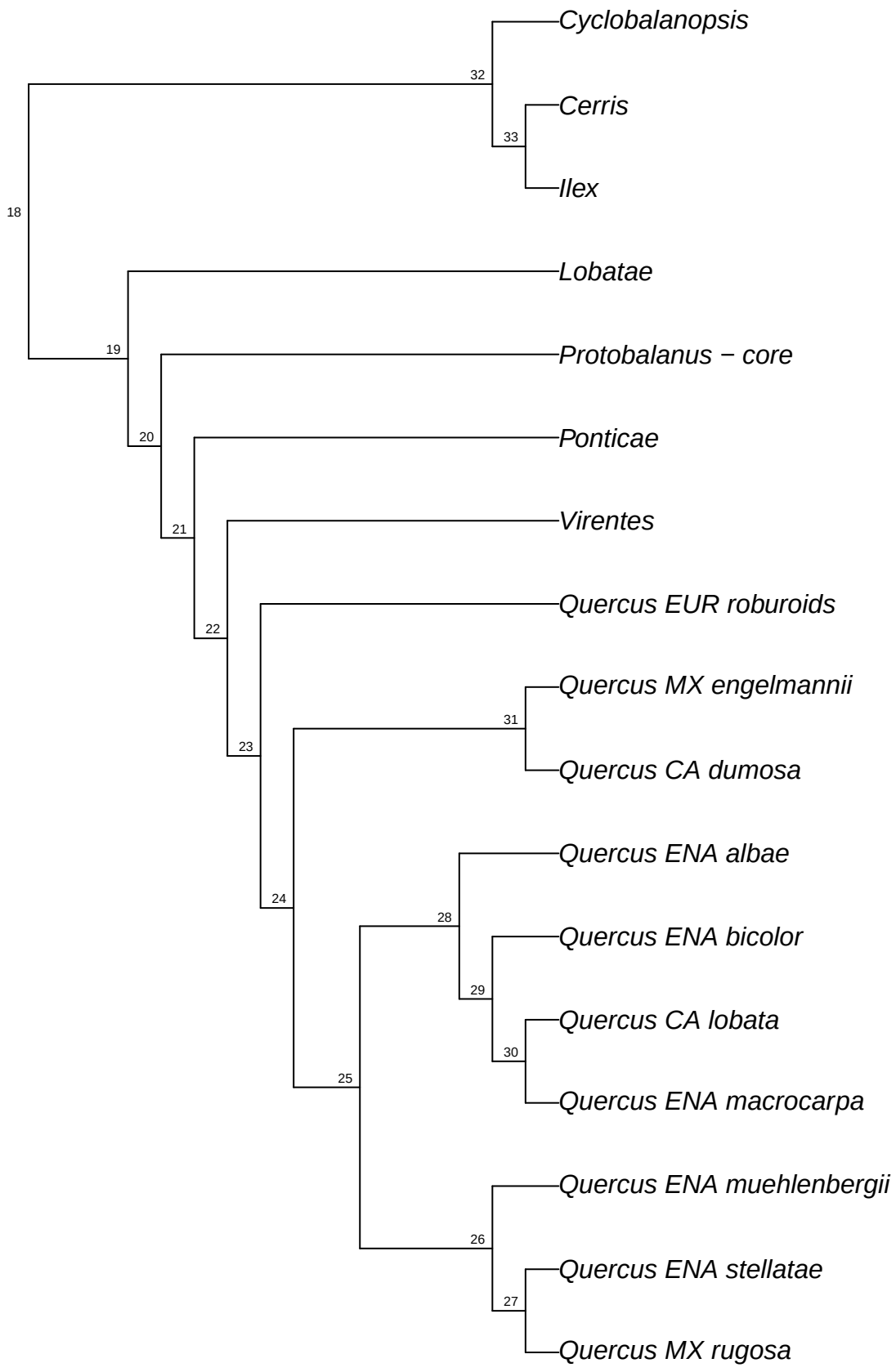

refRAD.ref_longispica_raxml.bt055

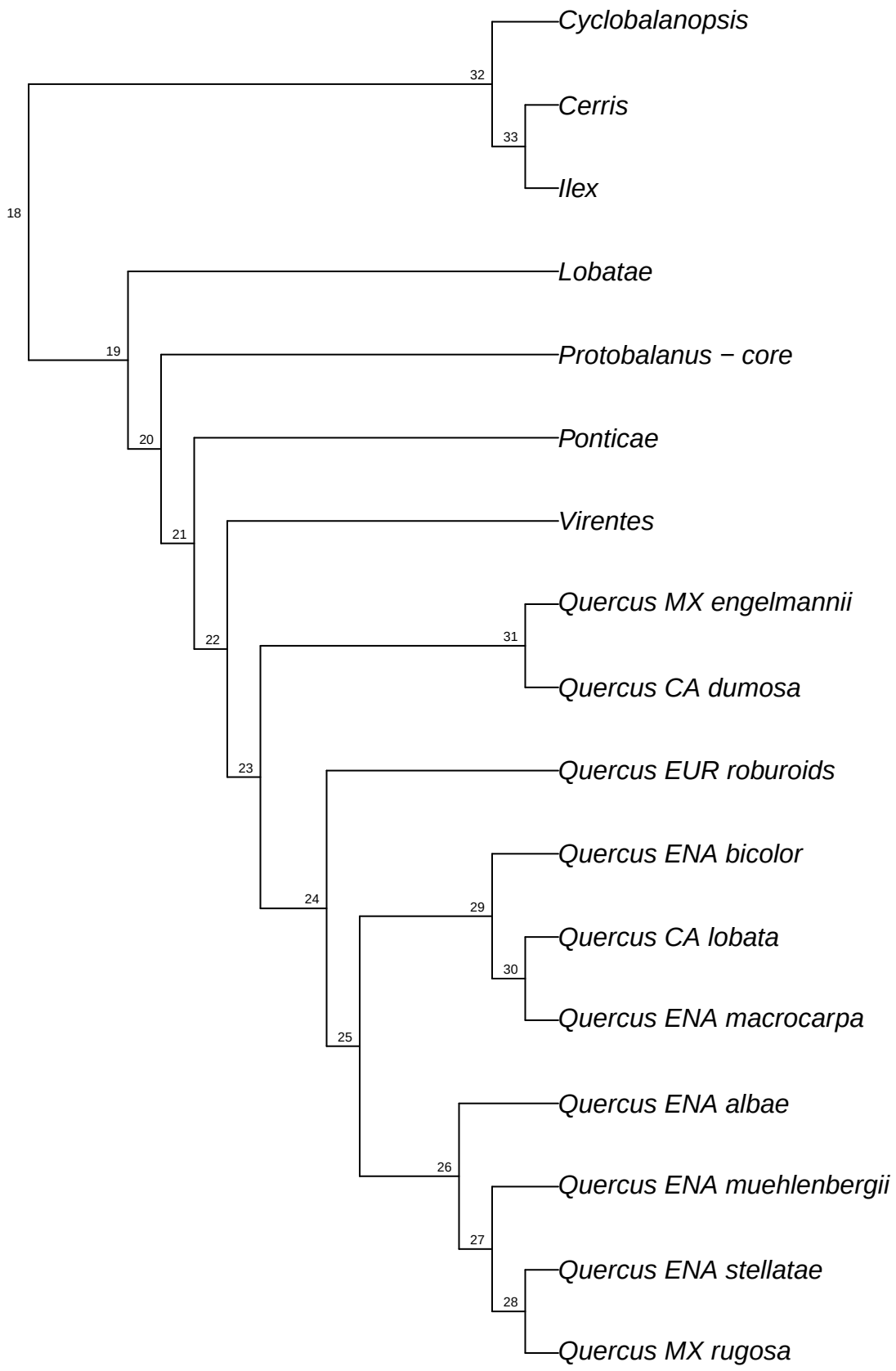

refRAD.ref_longispica_raxml.bt056

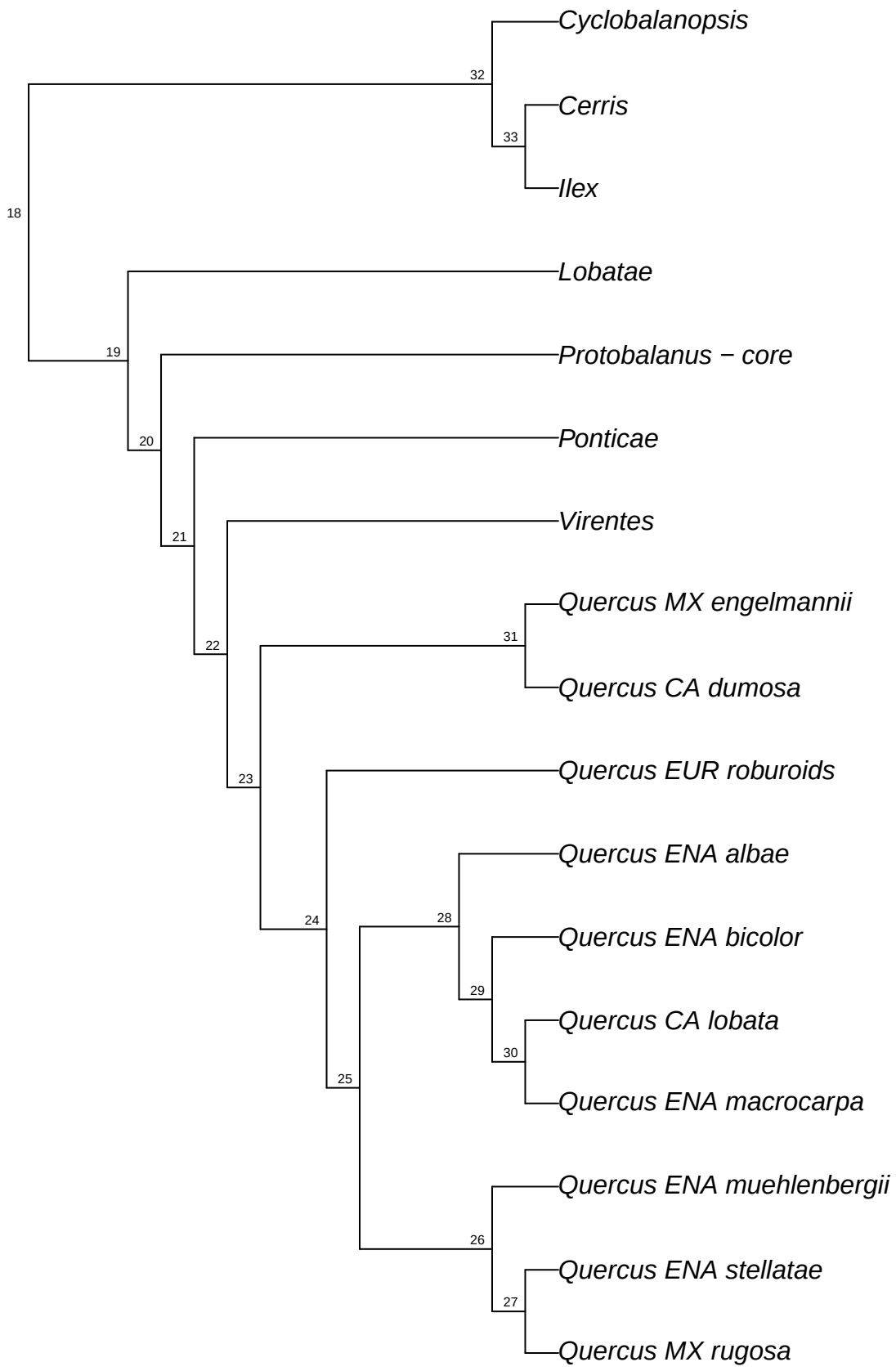

refRAD.ref_longispica_raxml.bt057

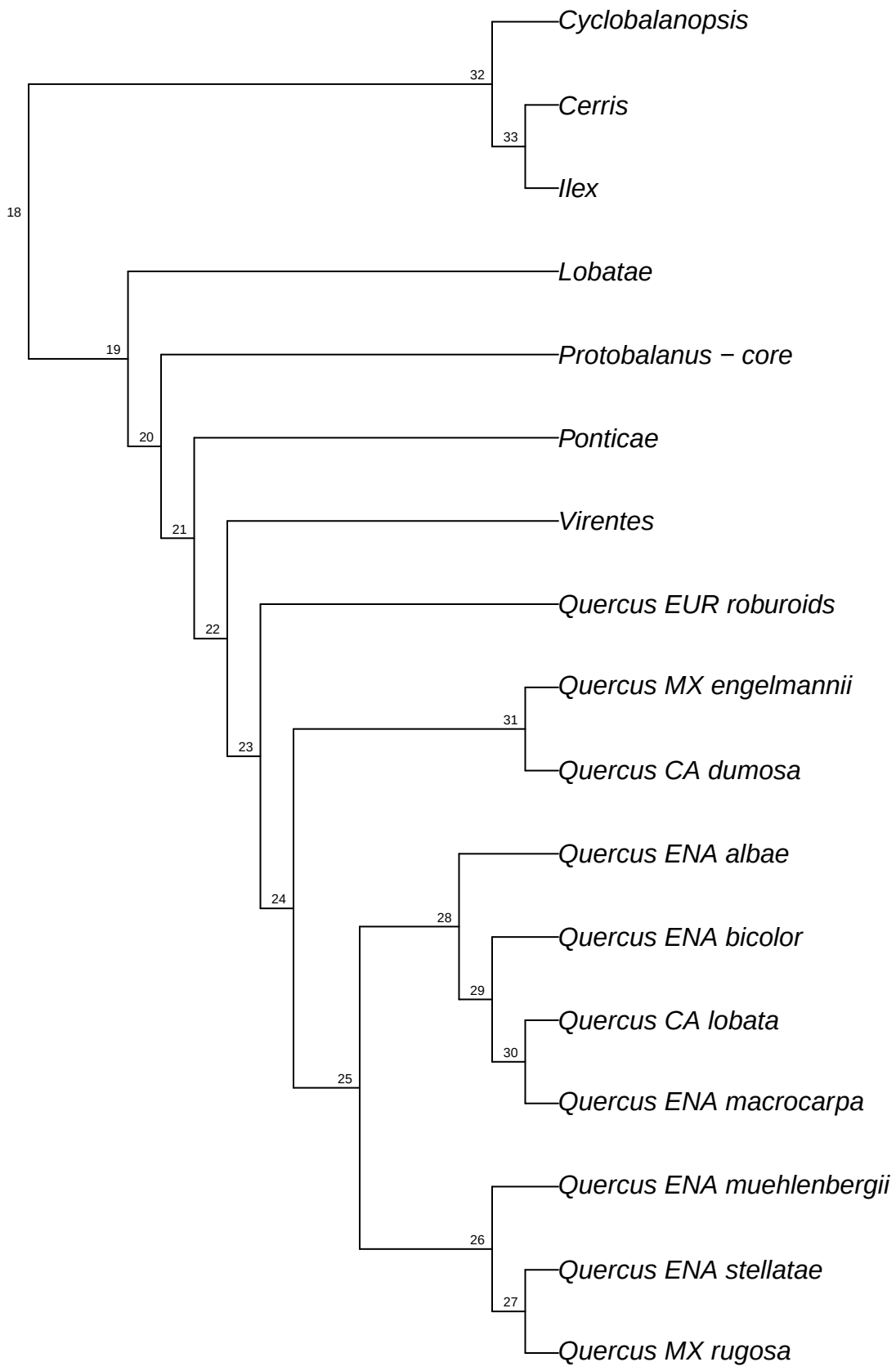

refRAD.ref_longispica_raxml.bt058

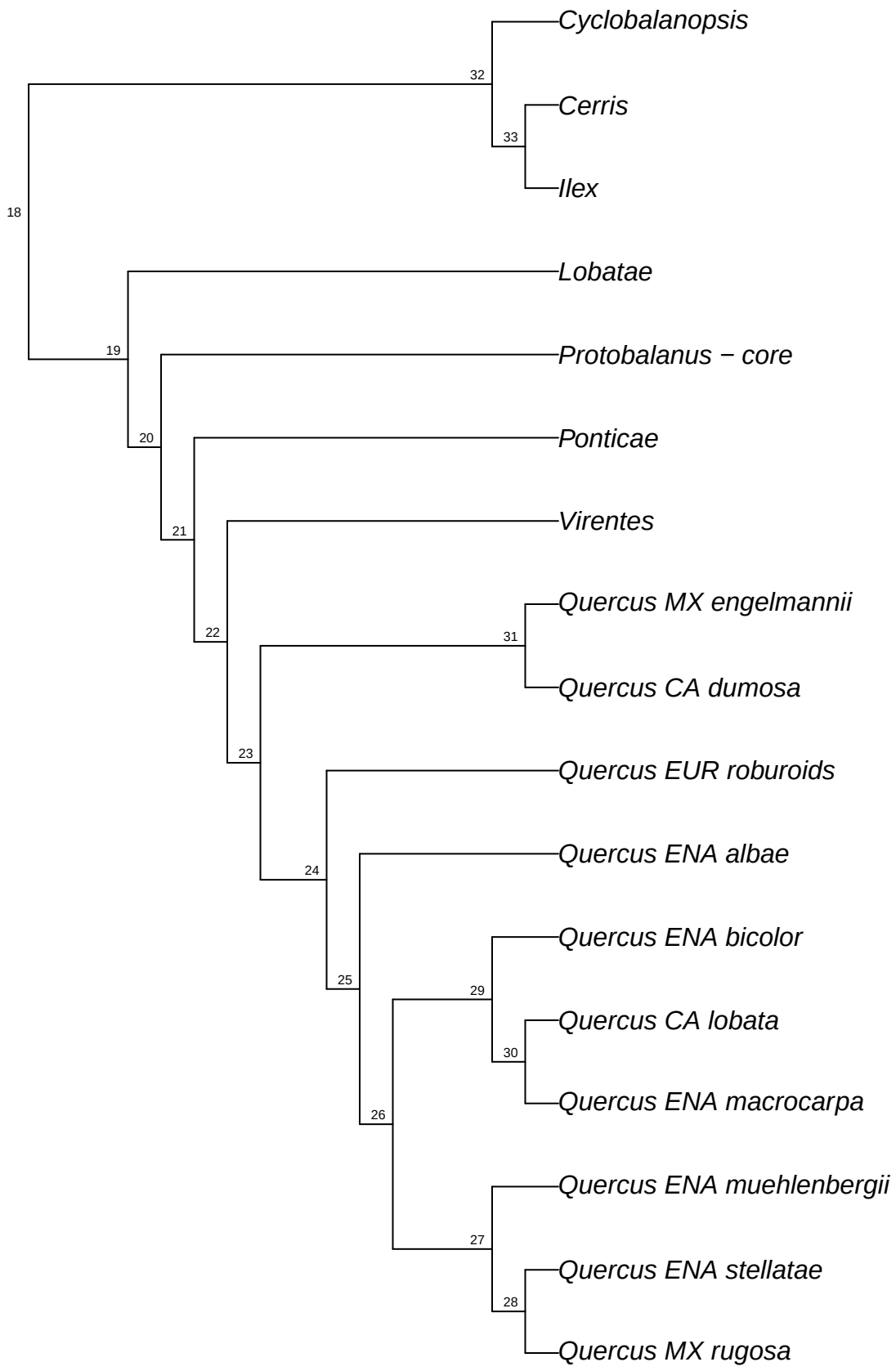

refRAD.ref_longispica_raxml.bt059

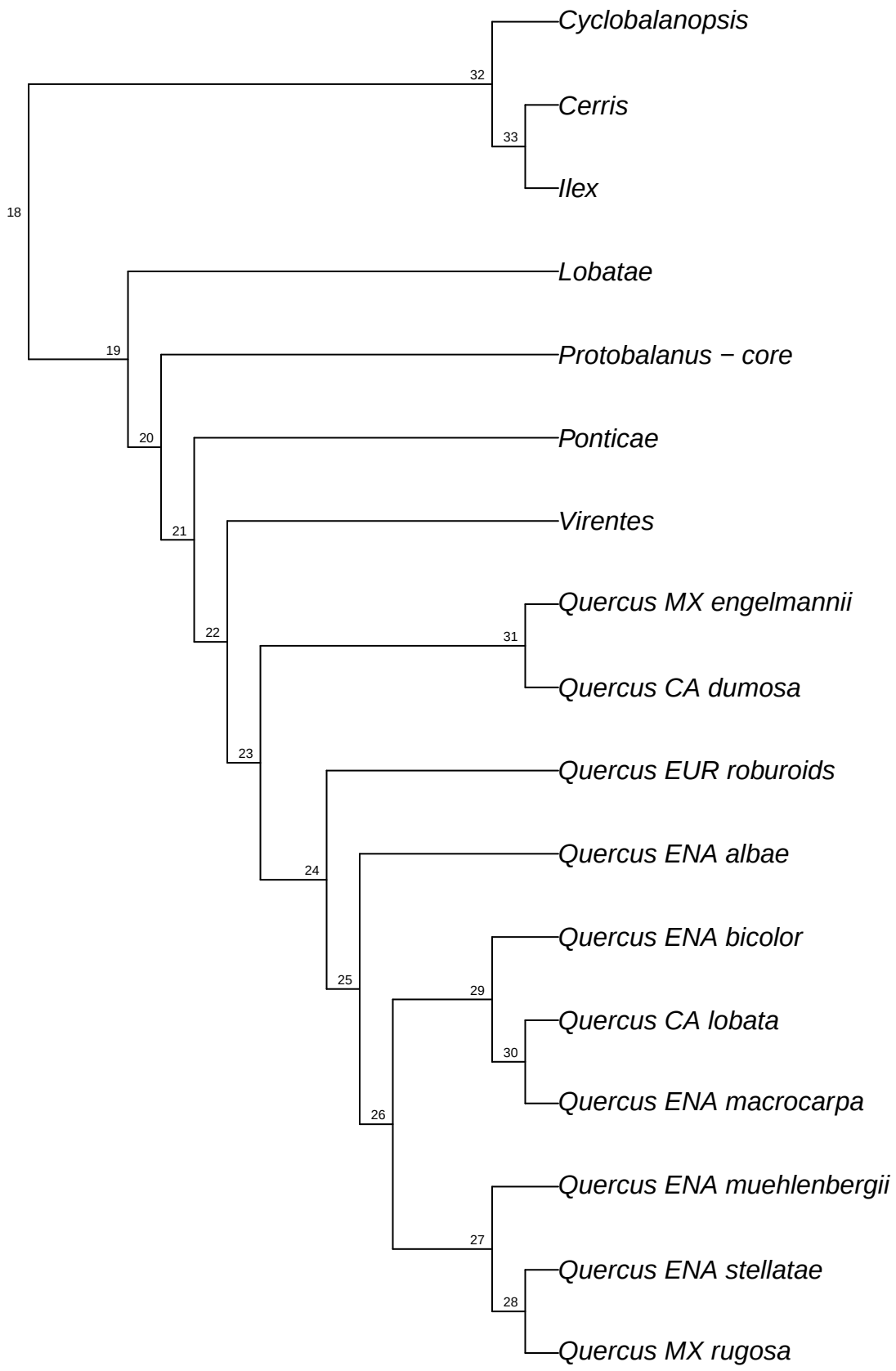

refRAD.ref_longispica_raxml.bt060

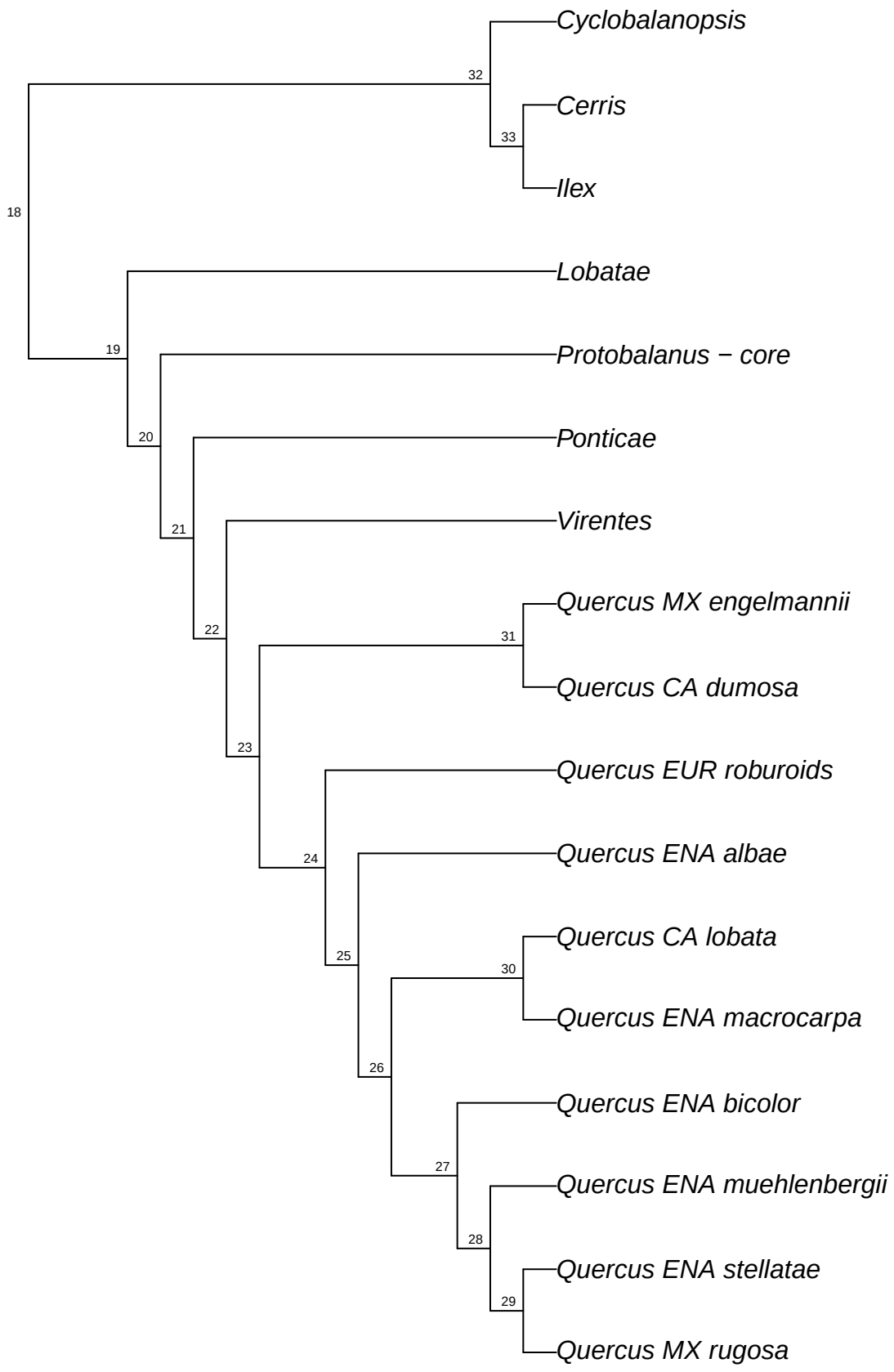

refRAD.ref_longispica_raxml.bt061

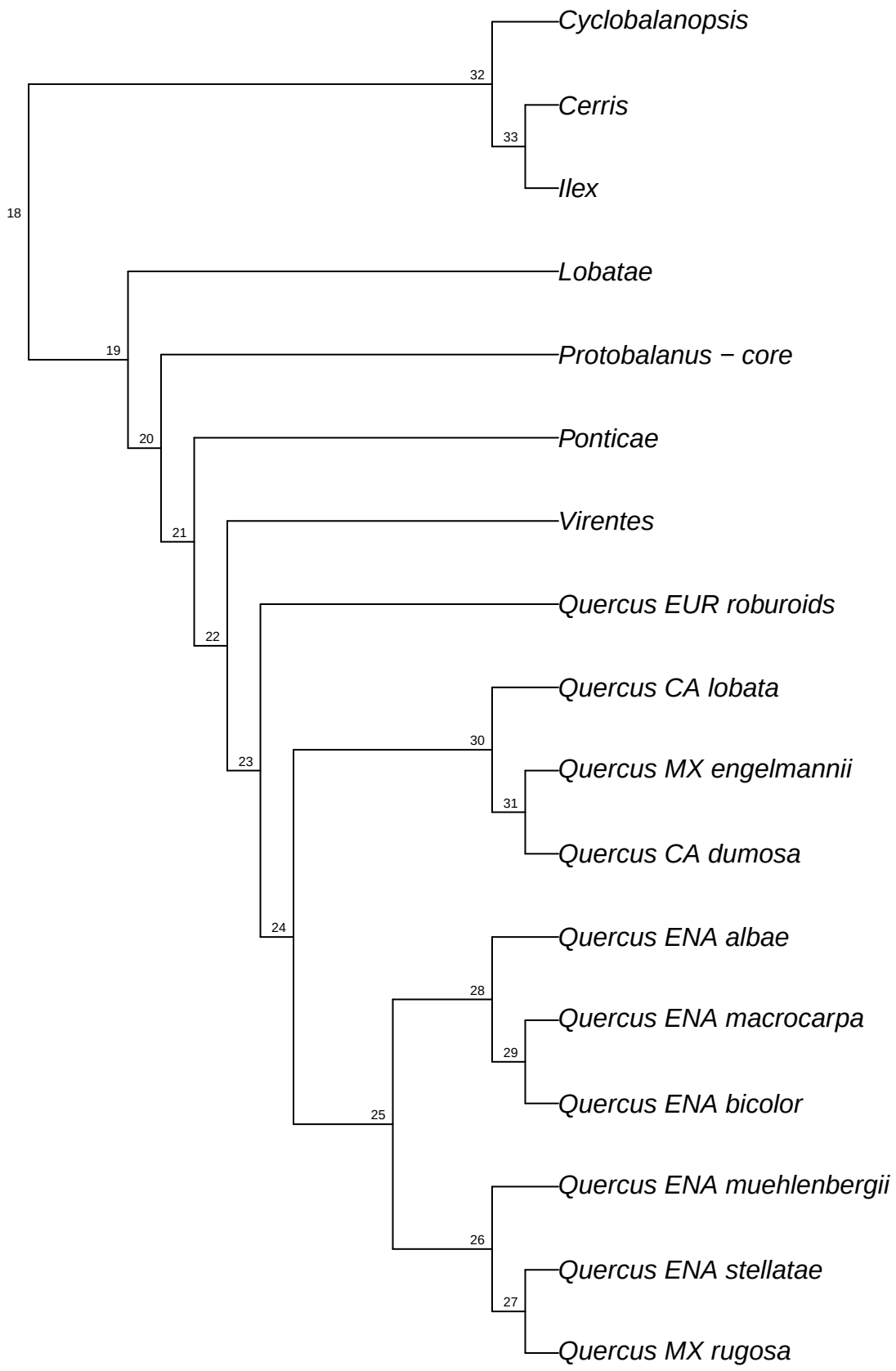

refRAD.ref_longispica_raxml.bt062

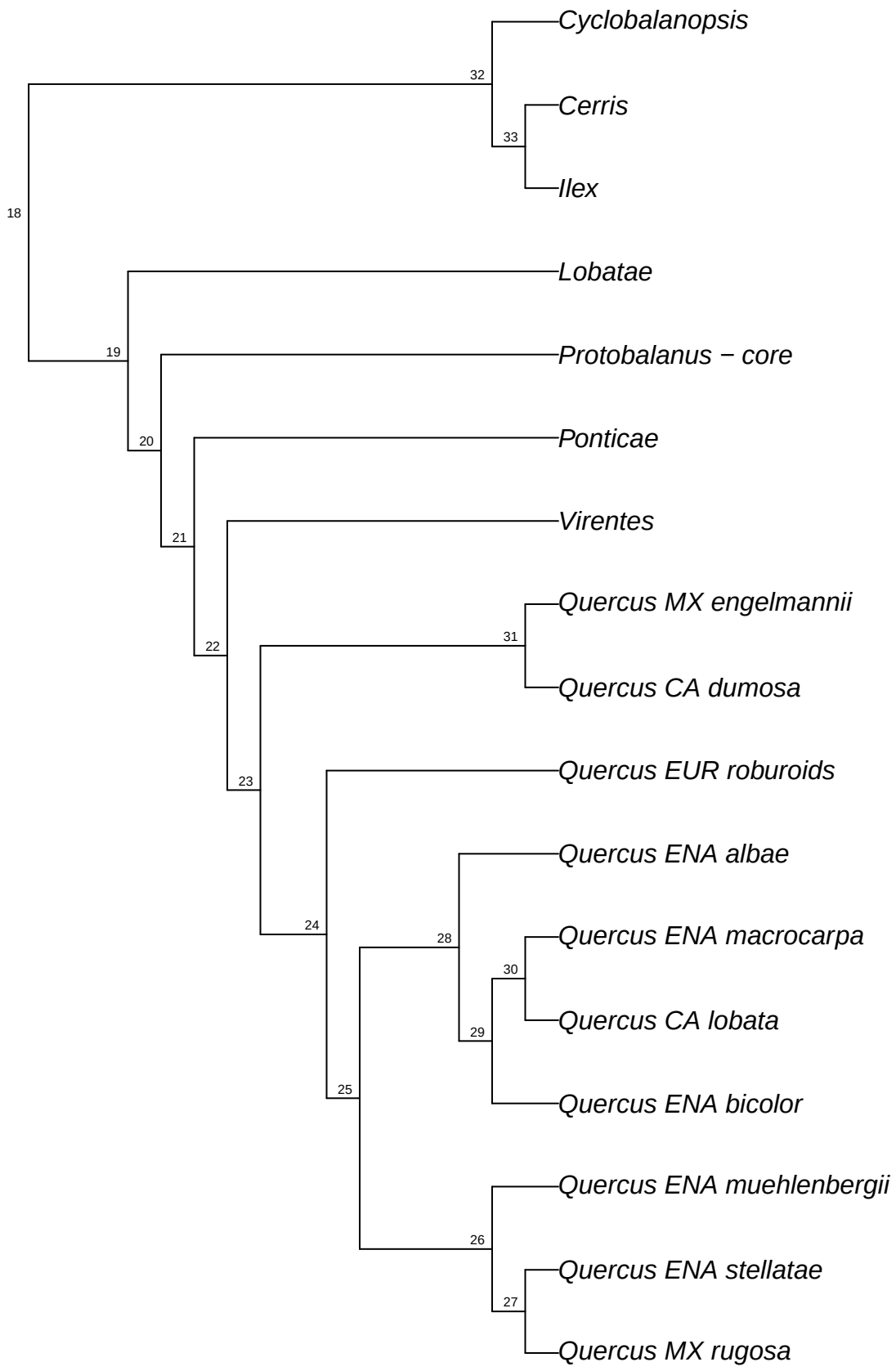

refRAD.ref_longispica_raxml.bt063

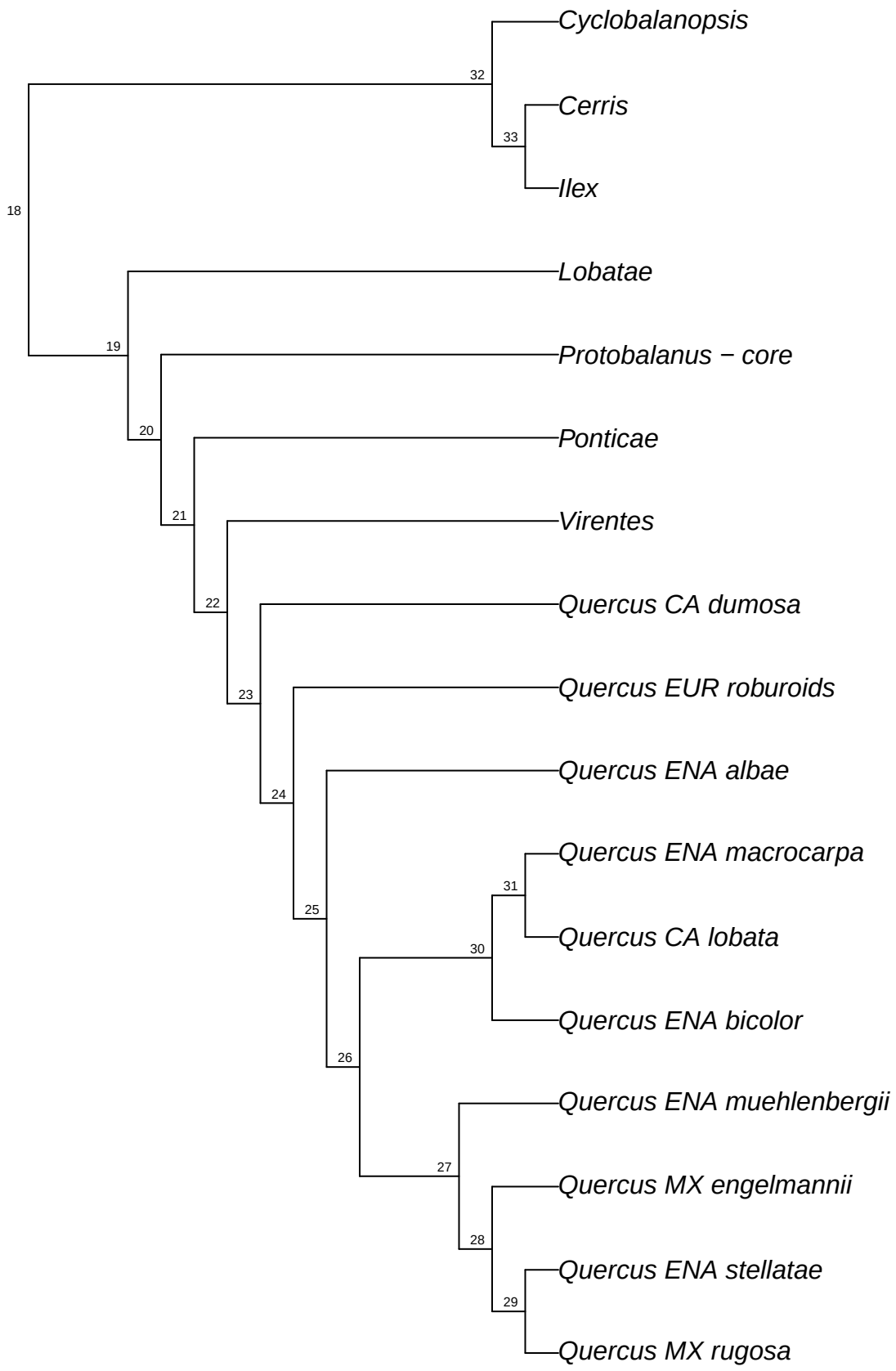

refRAD.ref_longispica_raxml.bt064

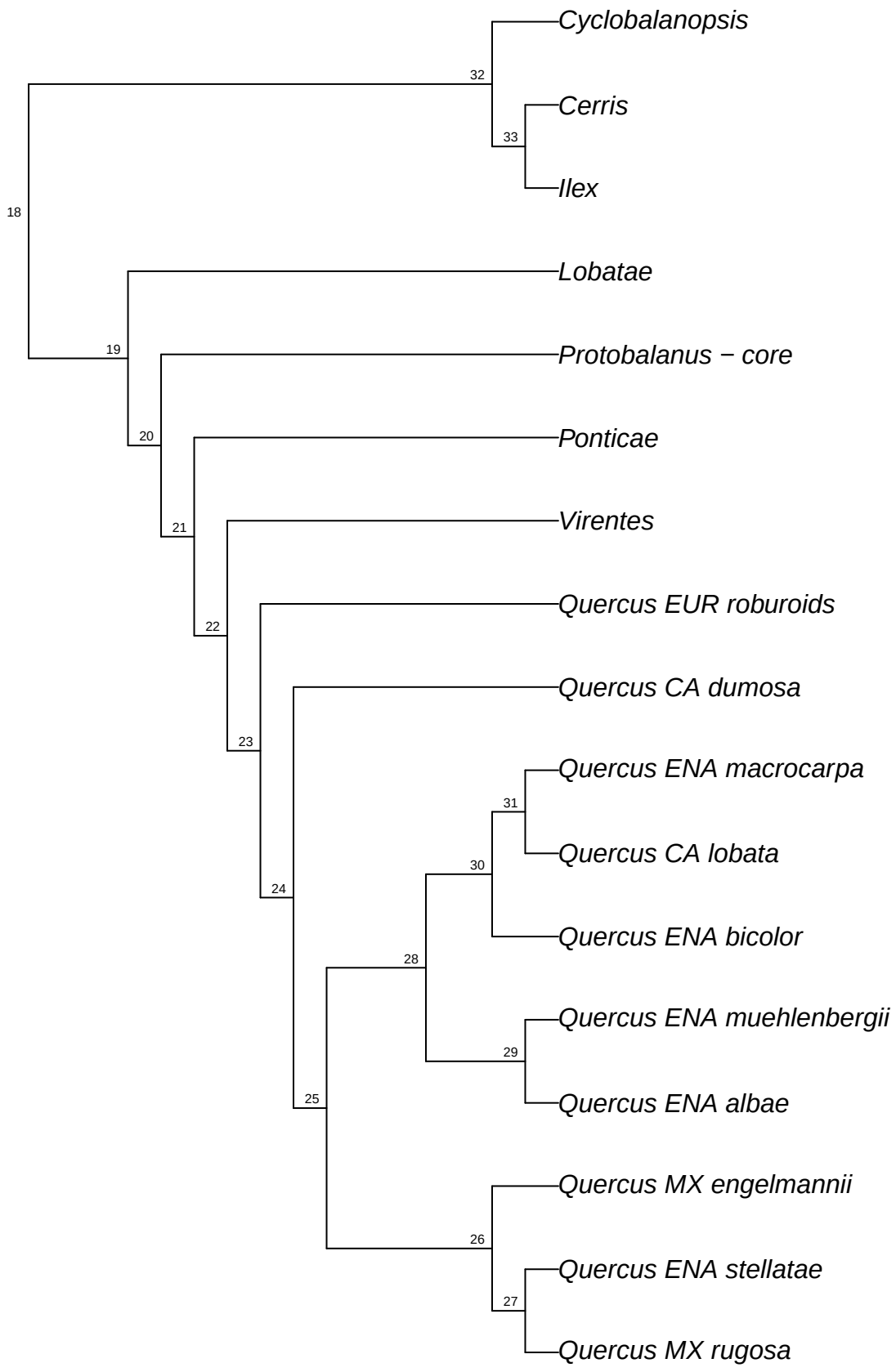

refRAD.ref_longispica_raxml.bt065

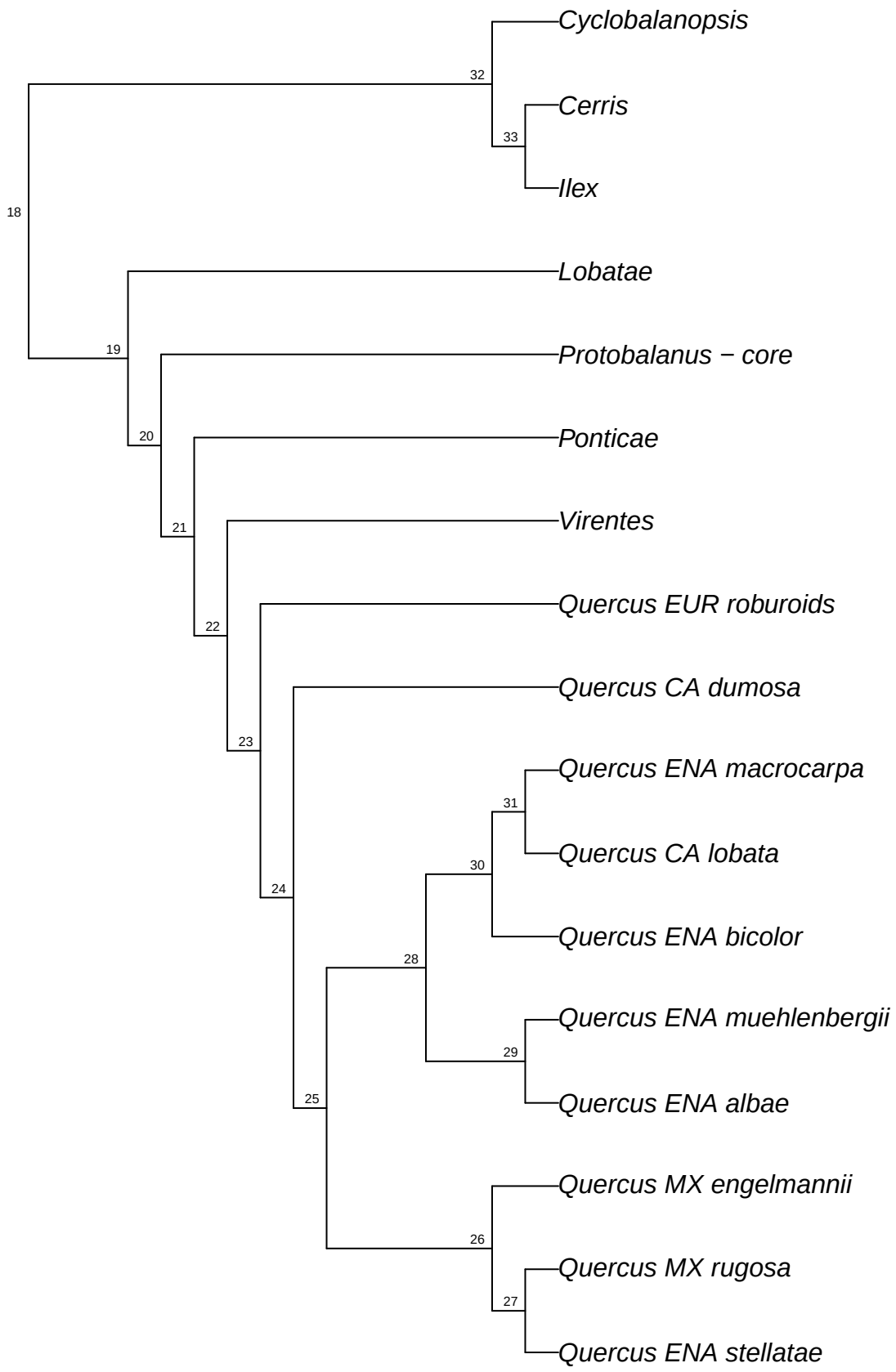

refRAD.ref_longispica_raxml.bt066

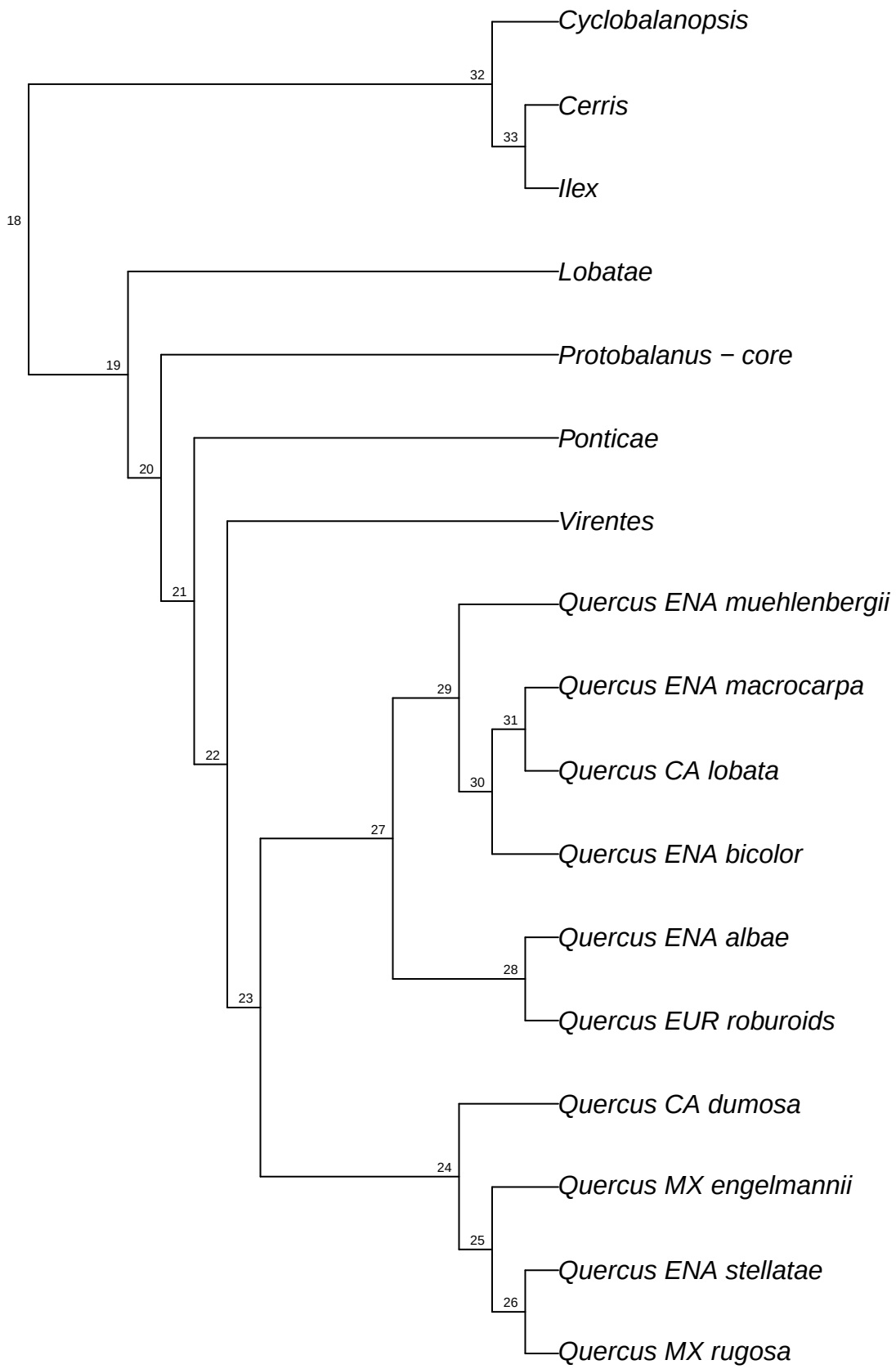

refRAD.ref_longispica_raxml.bt067

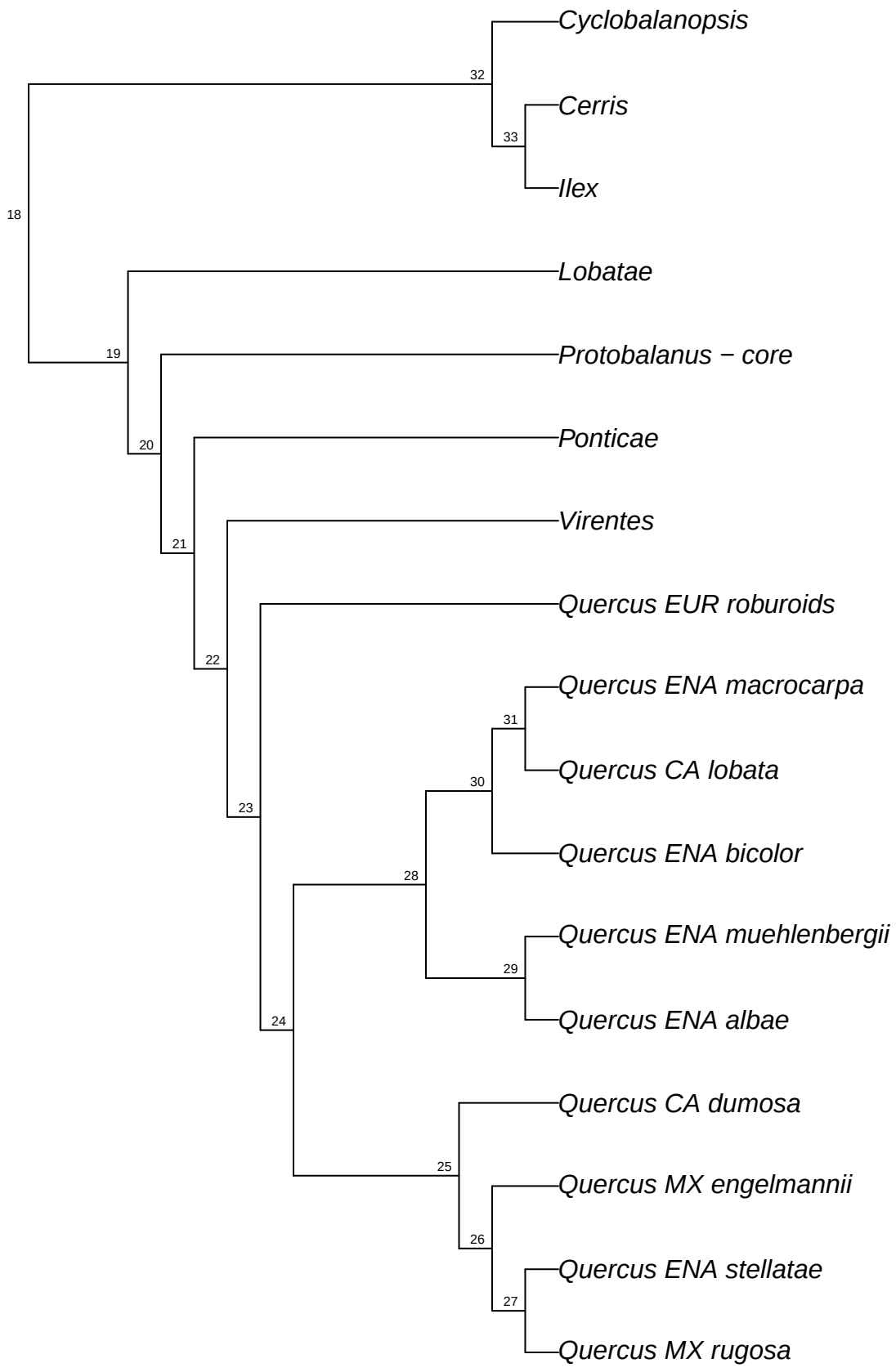

refRAD.ref_longispica_raxml.bt068

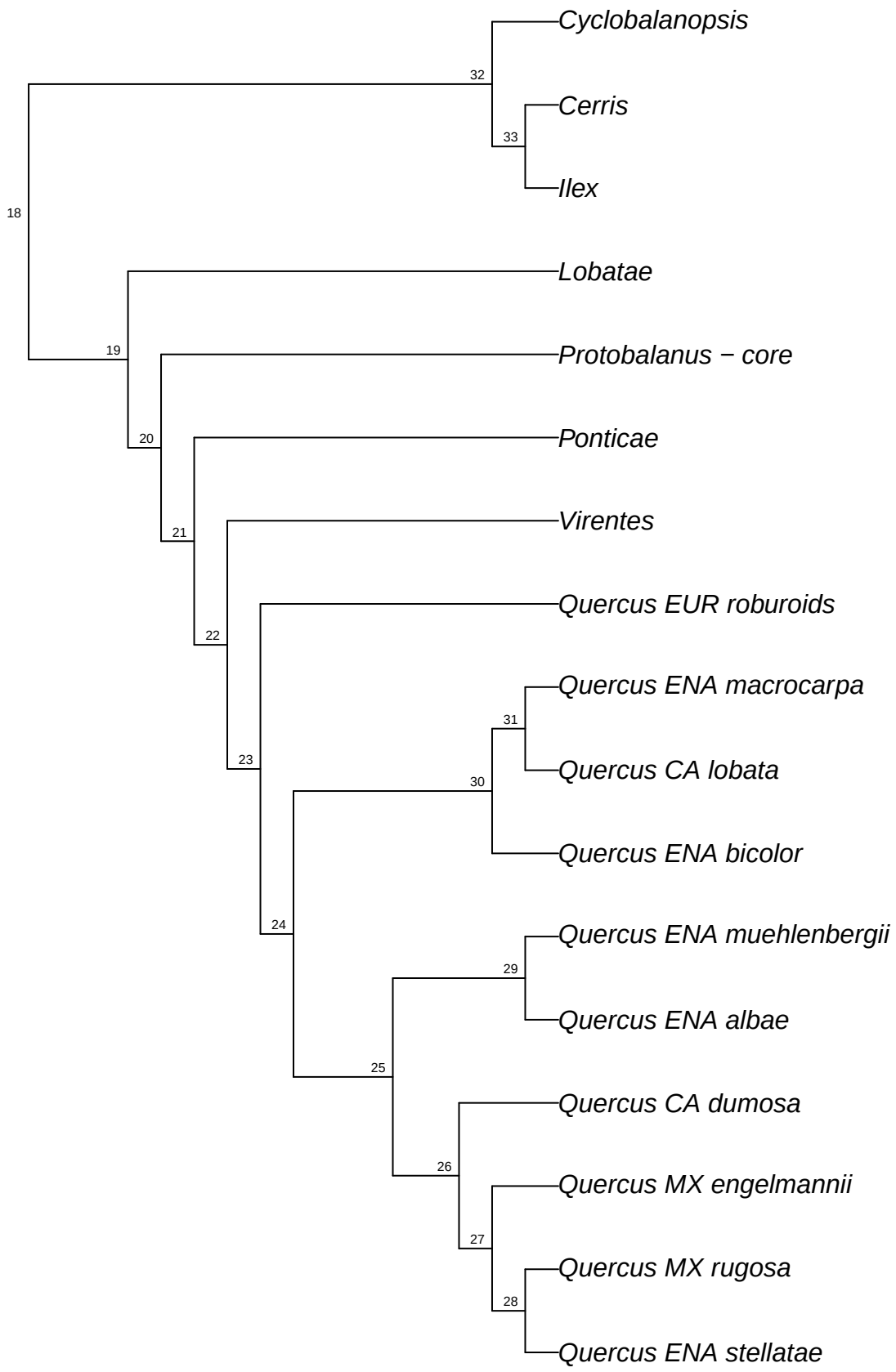

refRAD.ref_longispica_raxml.bt069

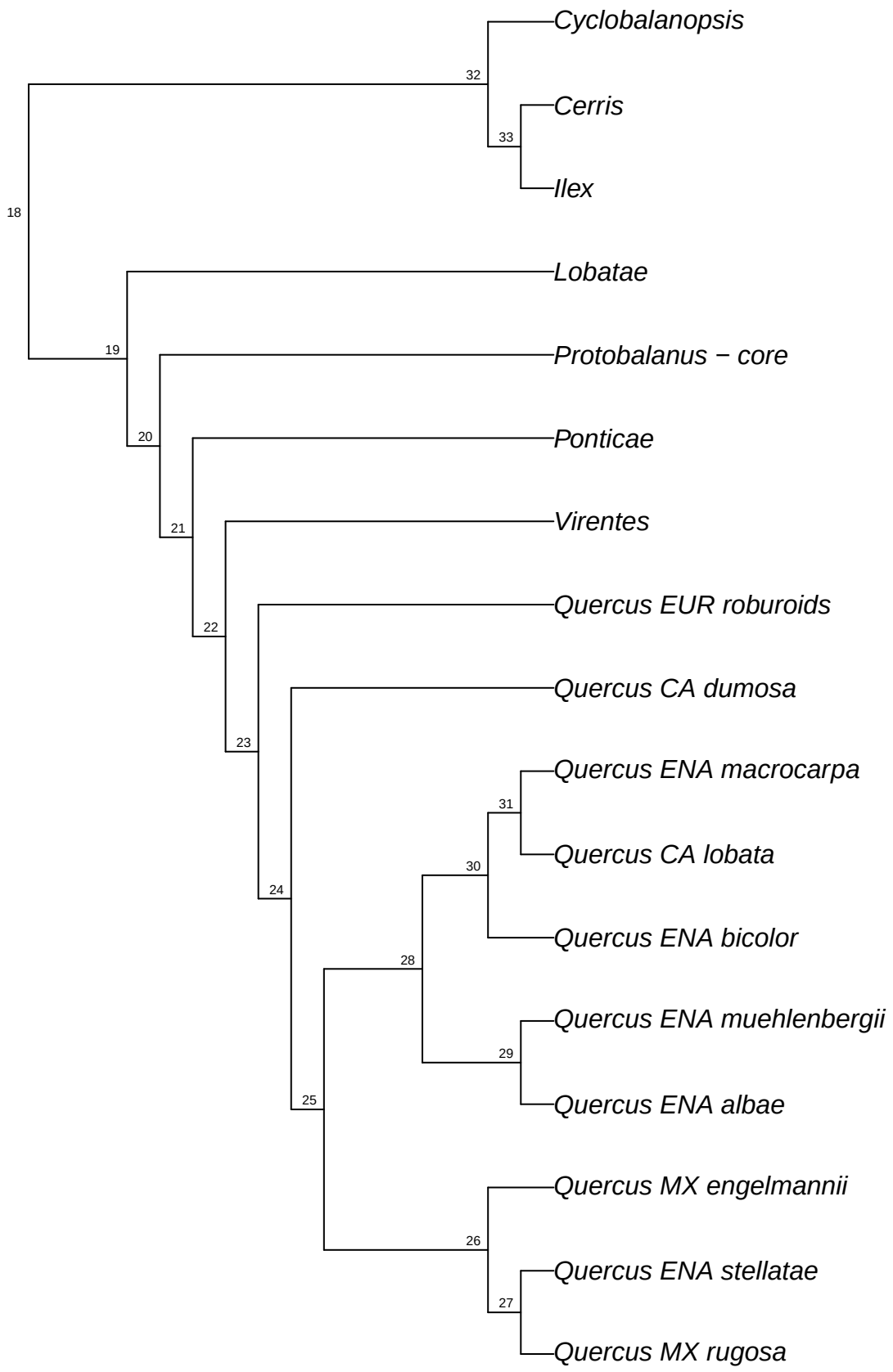

refRAD.ref_longispica_raxml.bt070

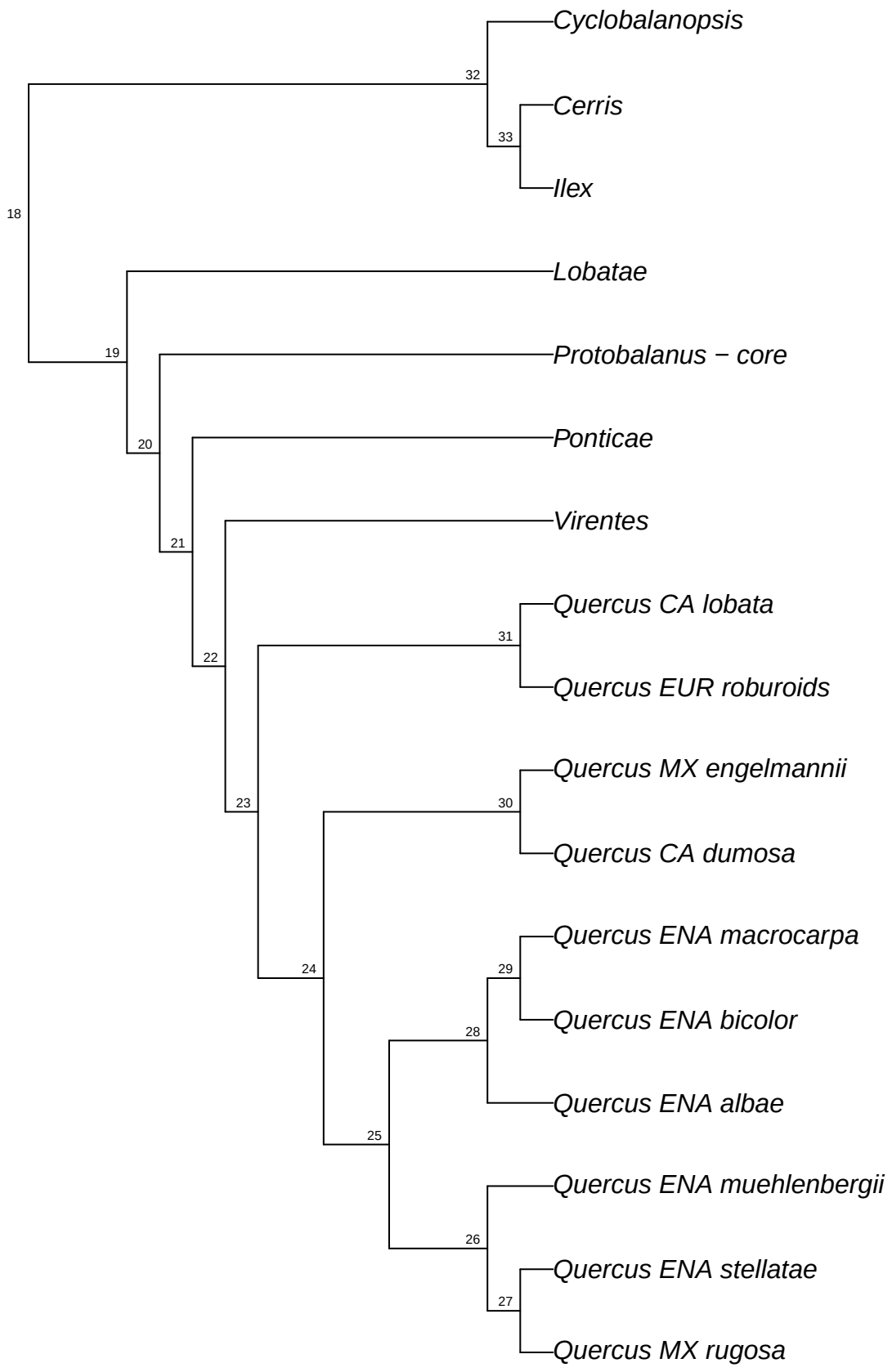

refRAD.ref_longispica_raxml.bt071

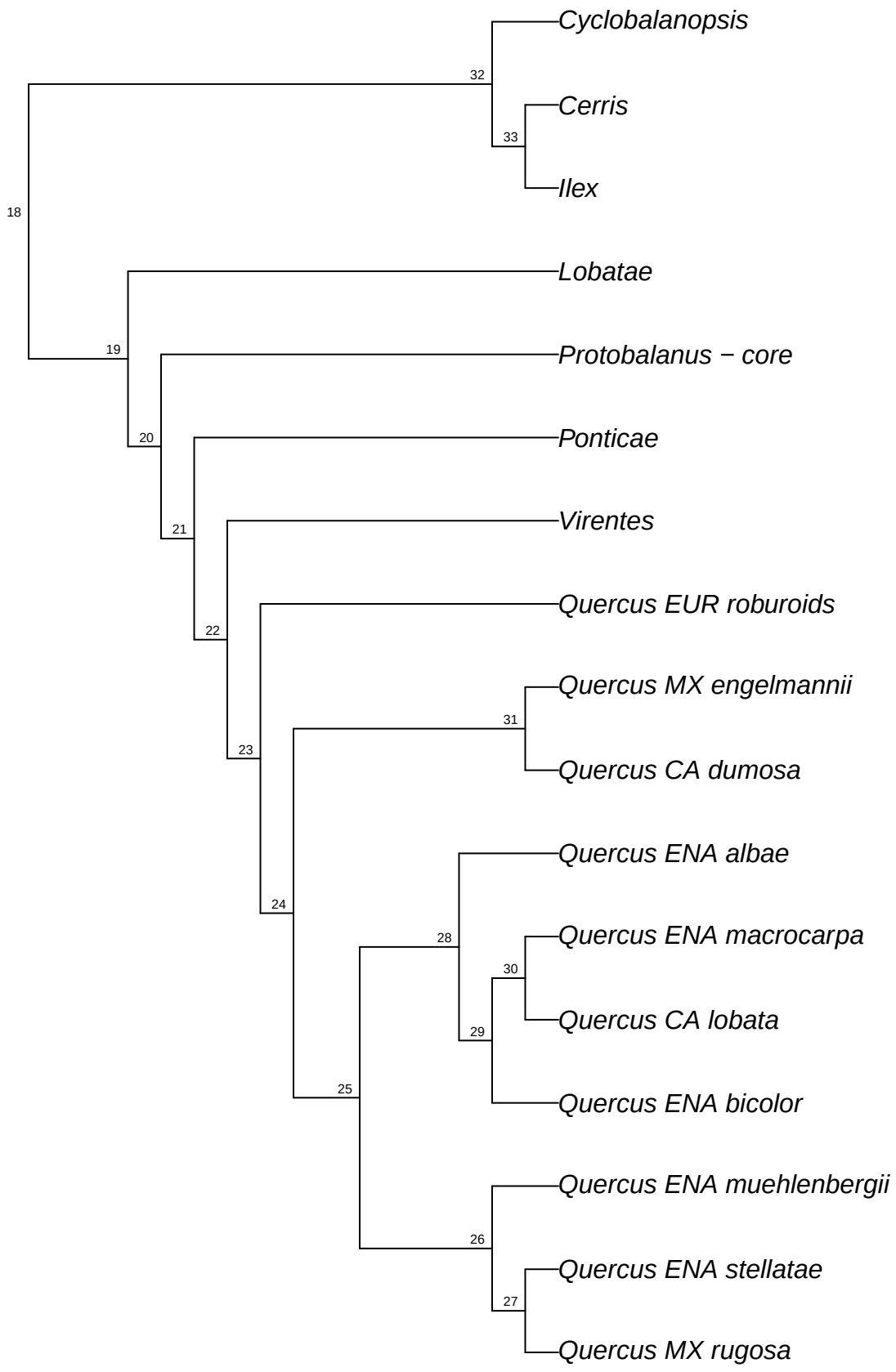

refRAD.ref_longispica_raxml.bt072

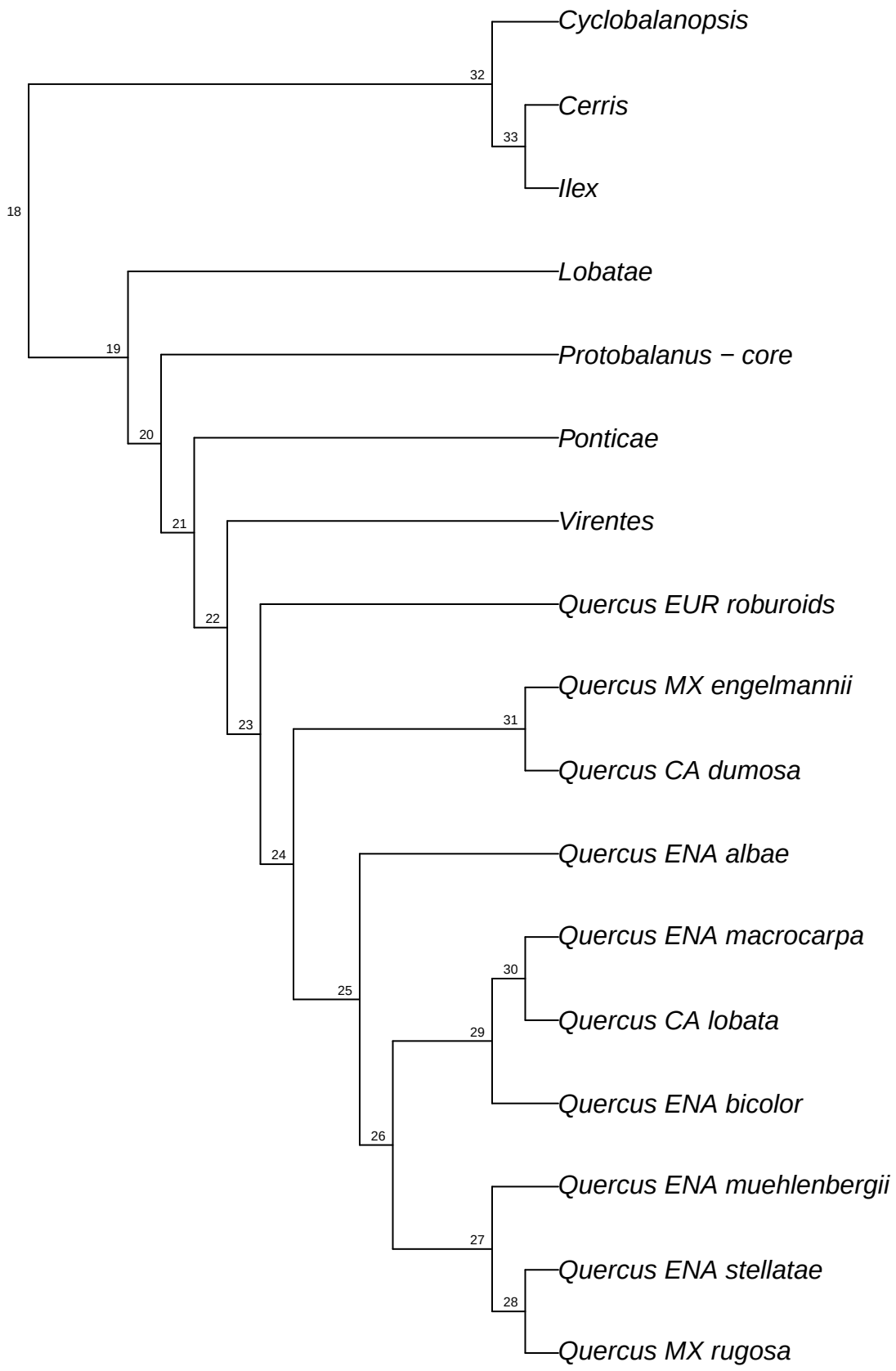

refRAD.ref_longispica_raxml.bt073

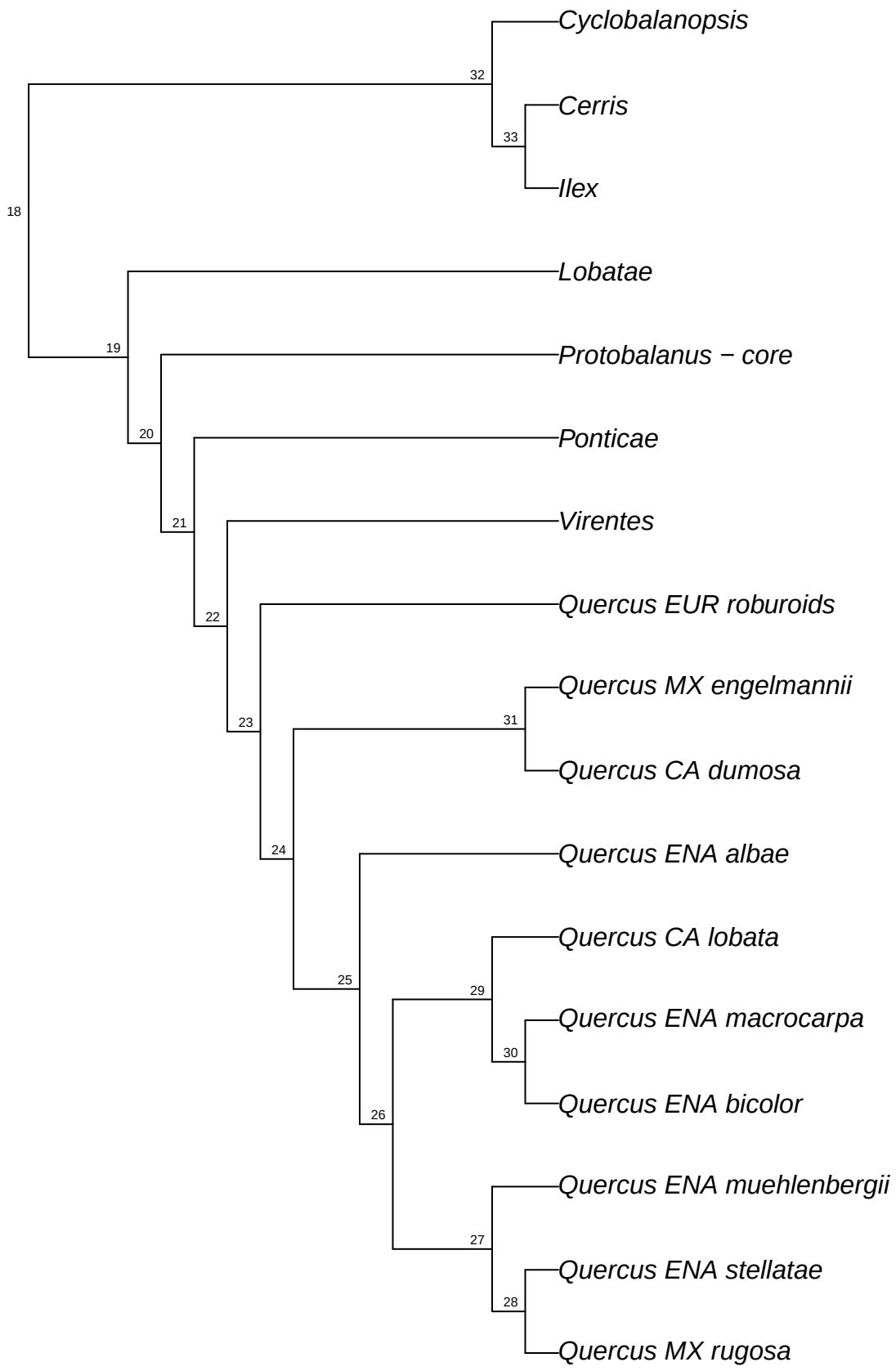

refRAD.ref_longispica_raxml.bt074

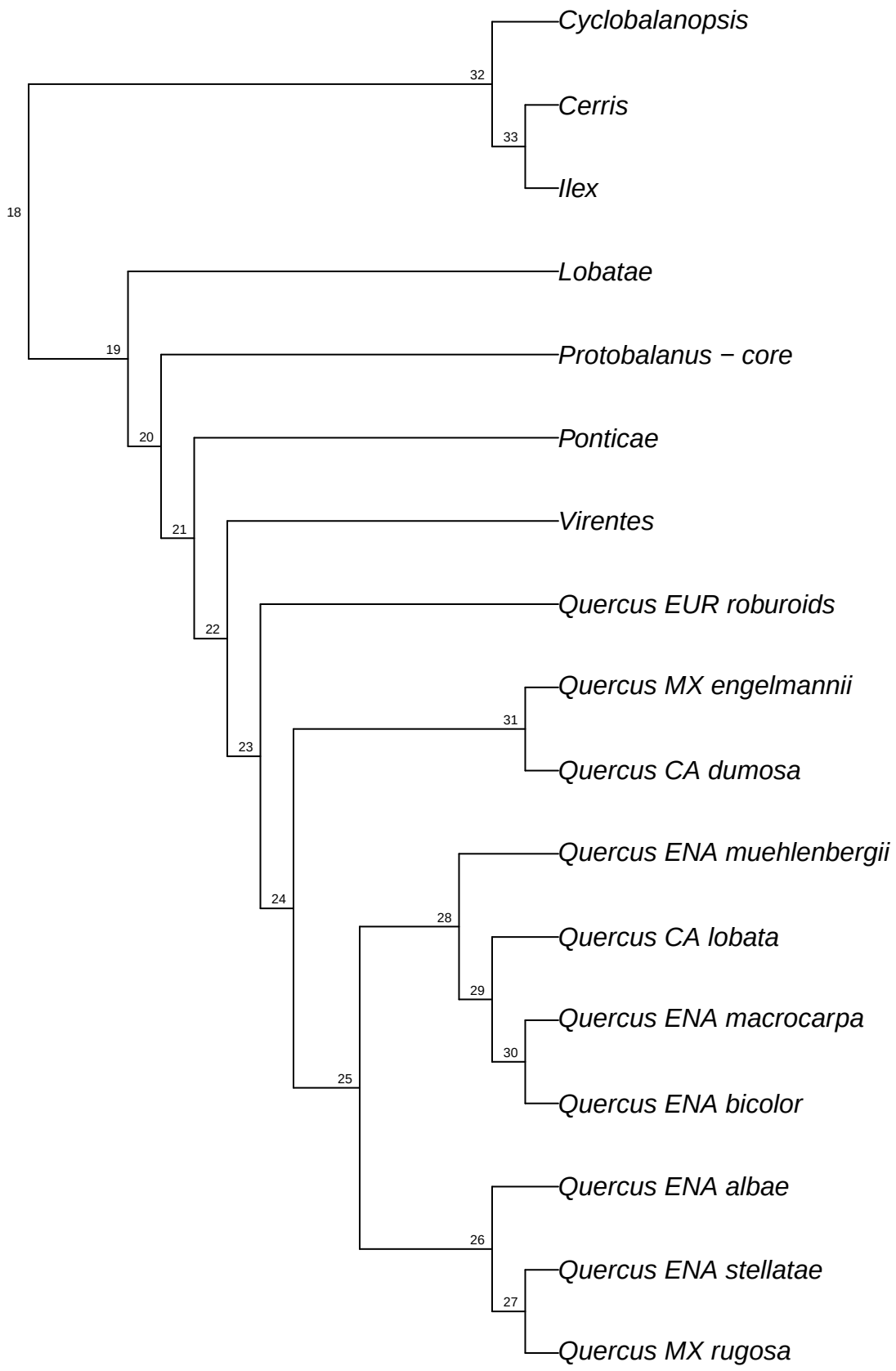

refRAD.ref_longispica_raxml.bt075

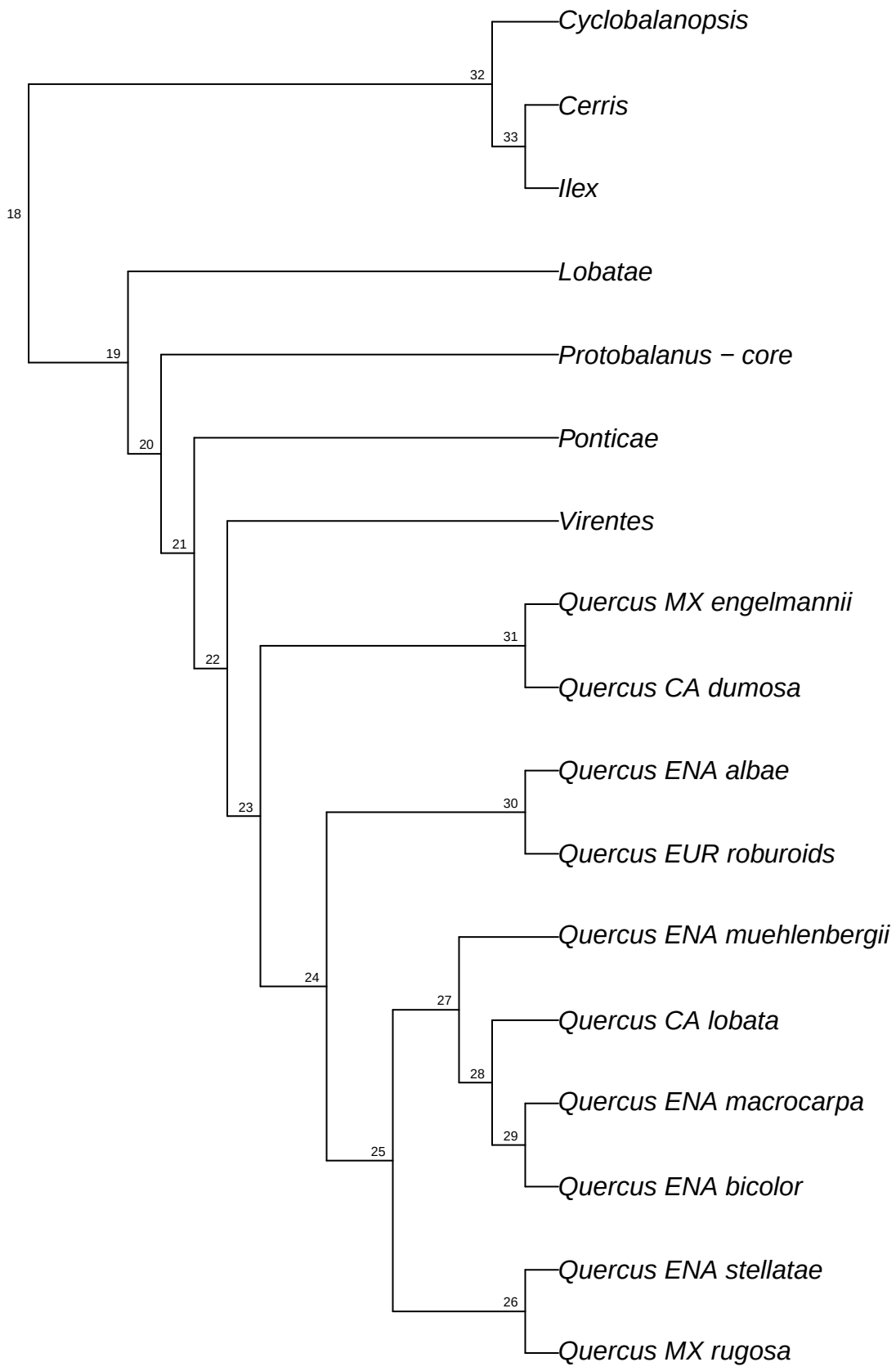

refRAD.ref_longispica_raxml.bt076

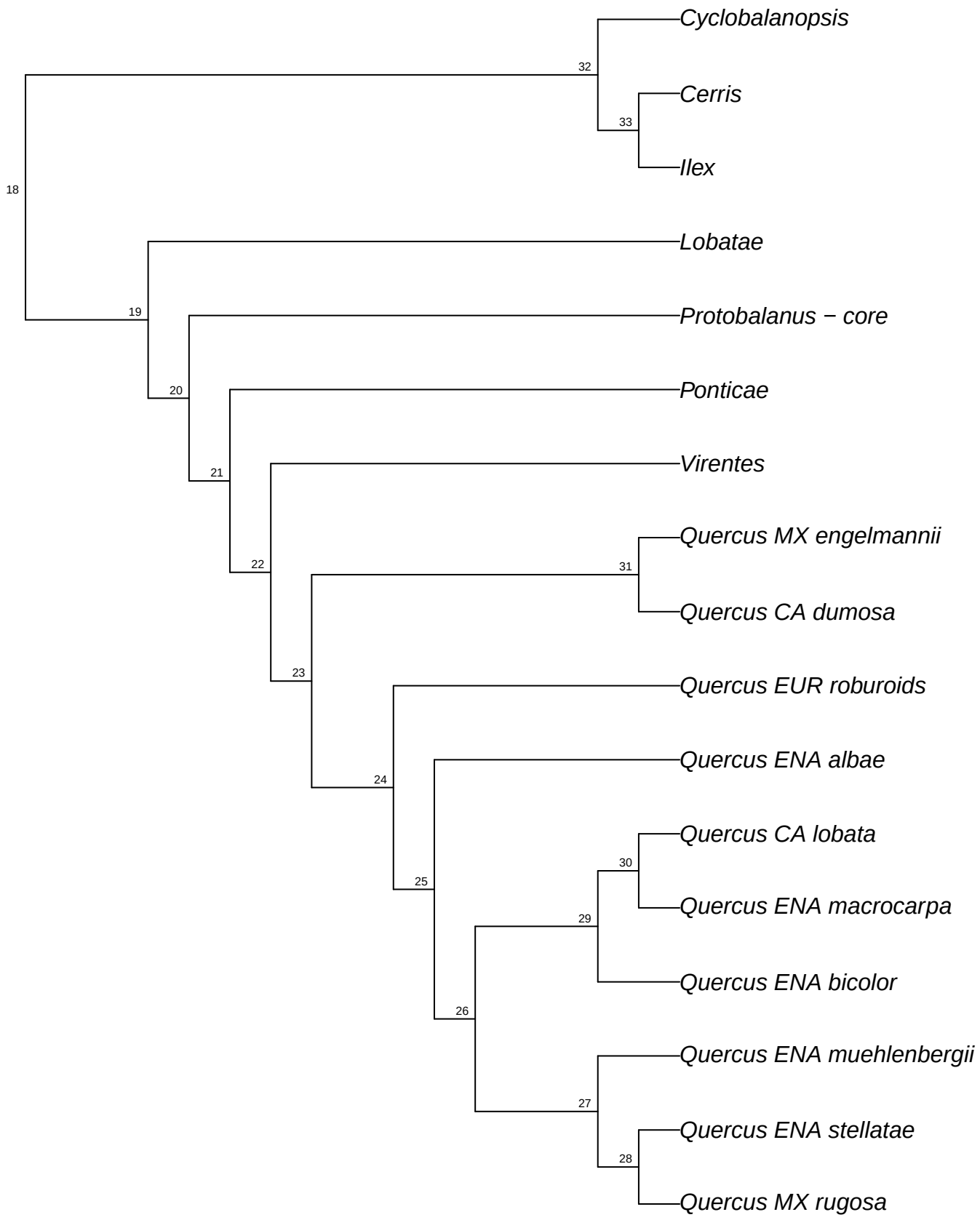

refRAD.ref_longispica_raxml.bt077

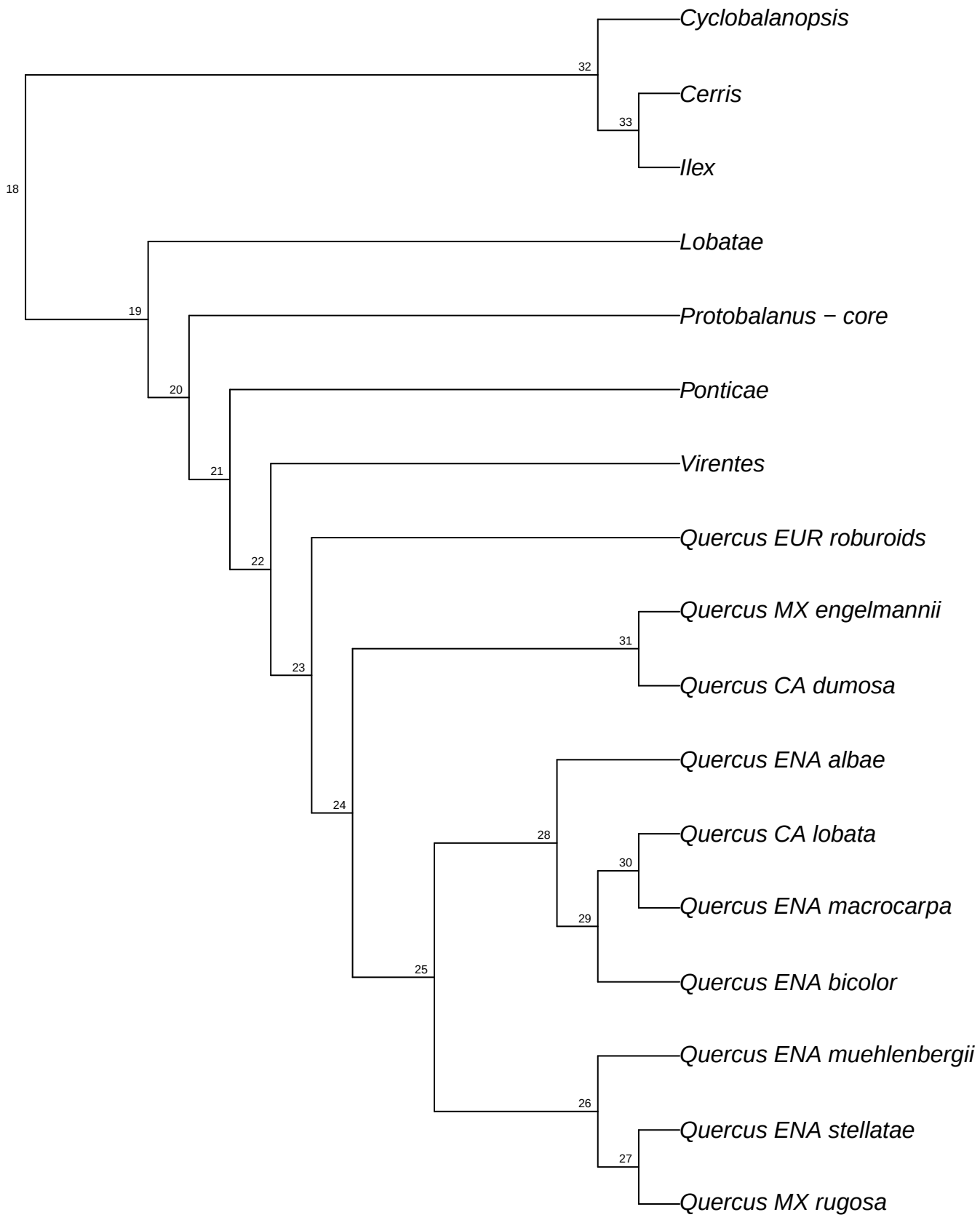

refRAD.ref_longispica_raxml.bt078

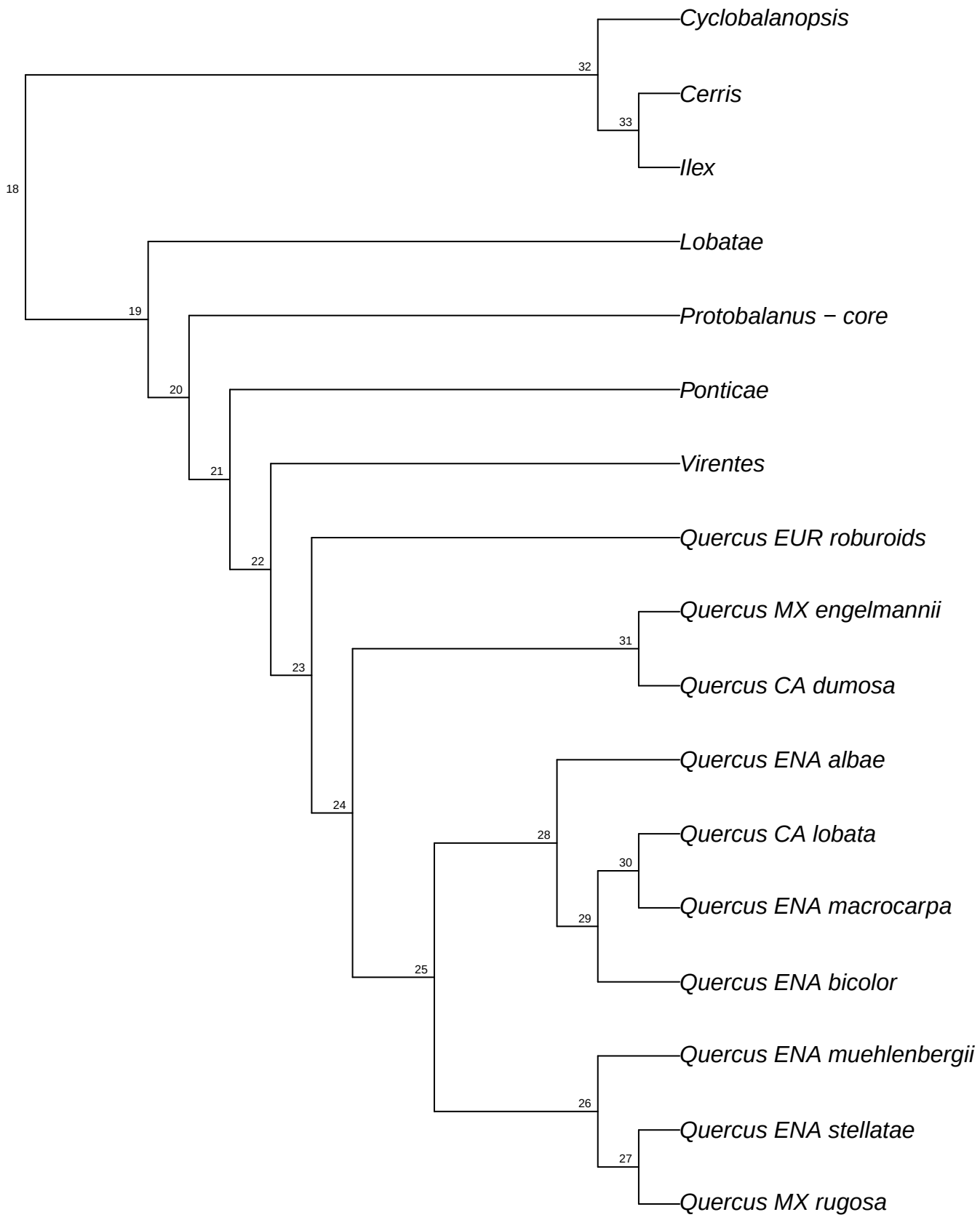

refRAD.ref_longispica_raxml.bt079

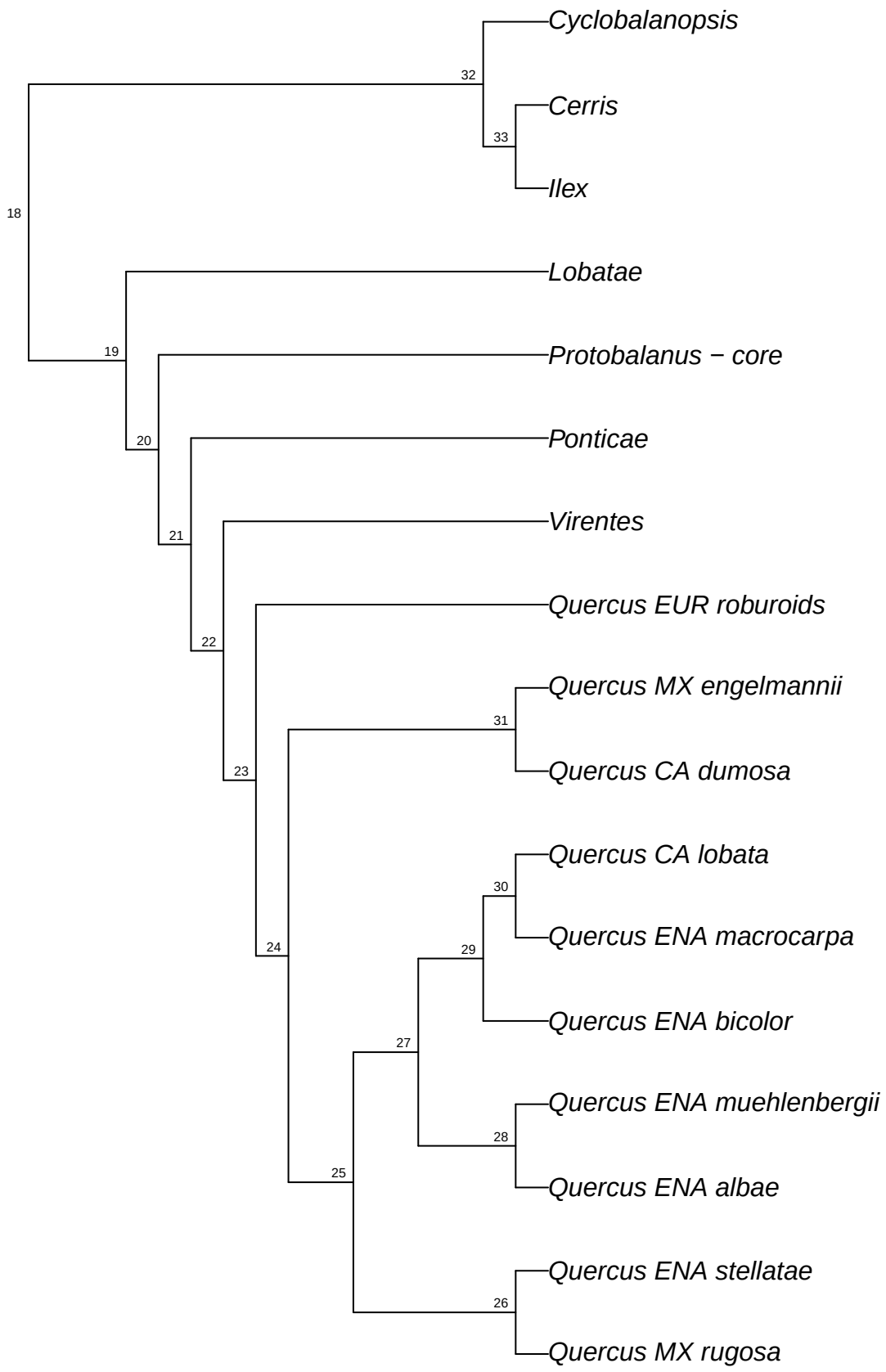

refRAD.ref_longispica_raxml.bt080

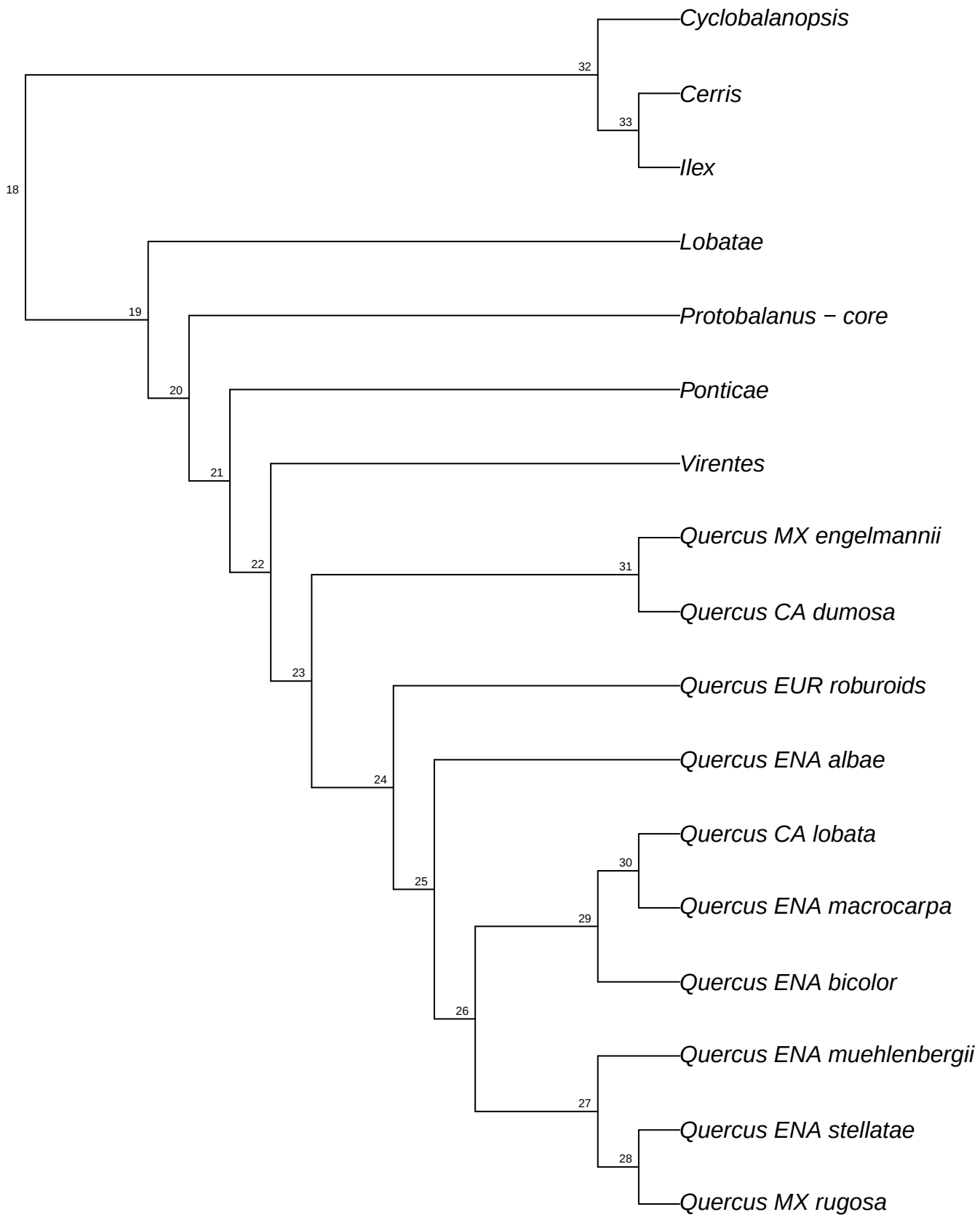

refRAD.ref_longispica_raxml.bt081

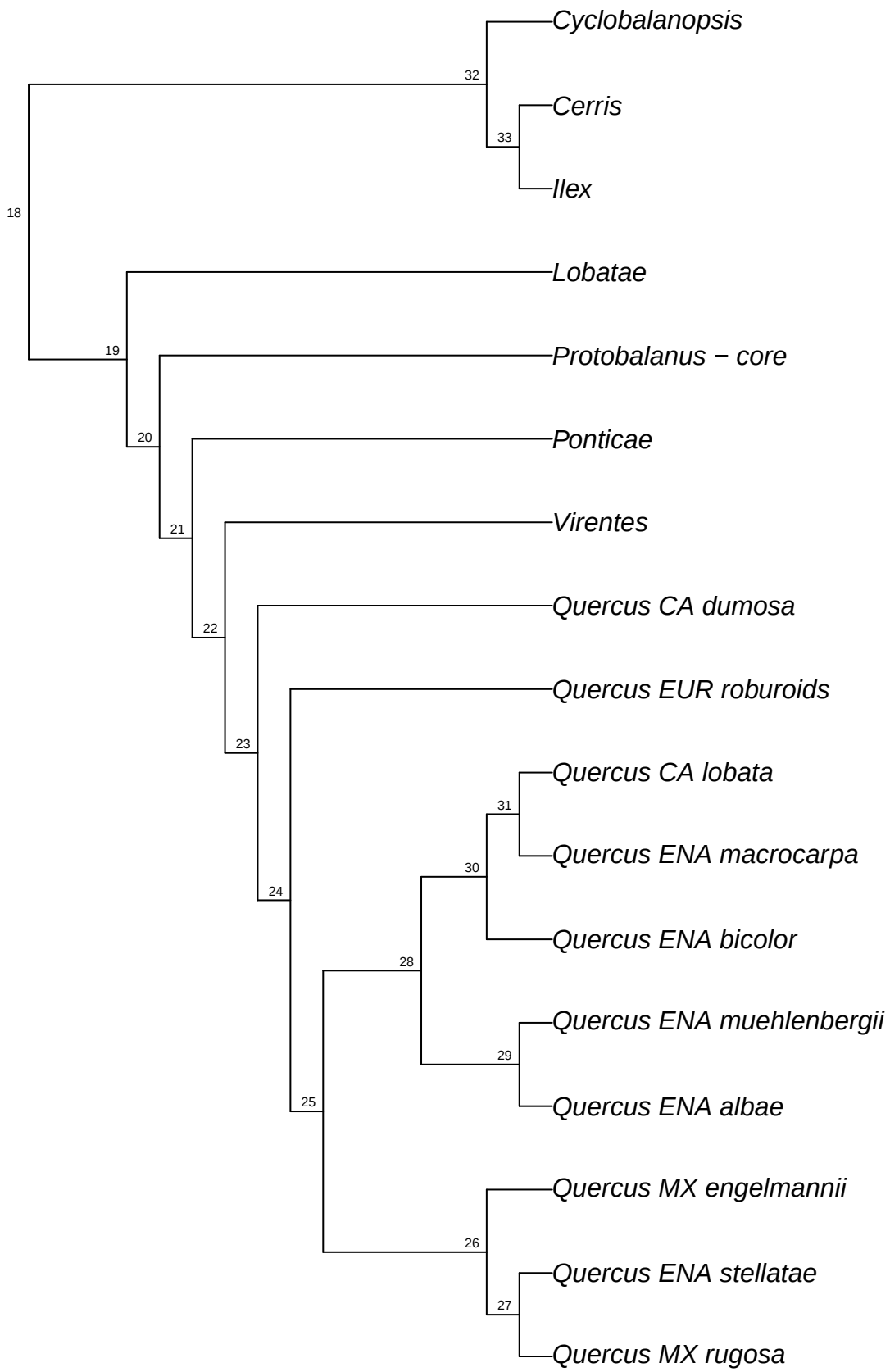

refRAD.ref_longispica_raxml.bt082

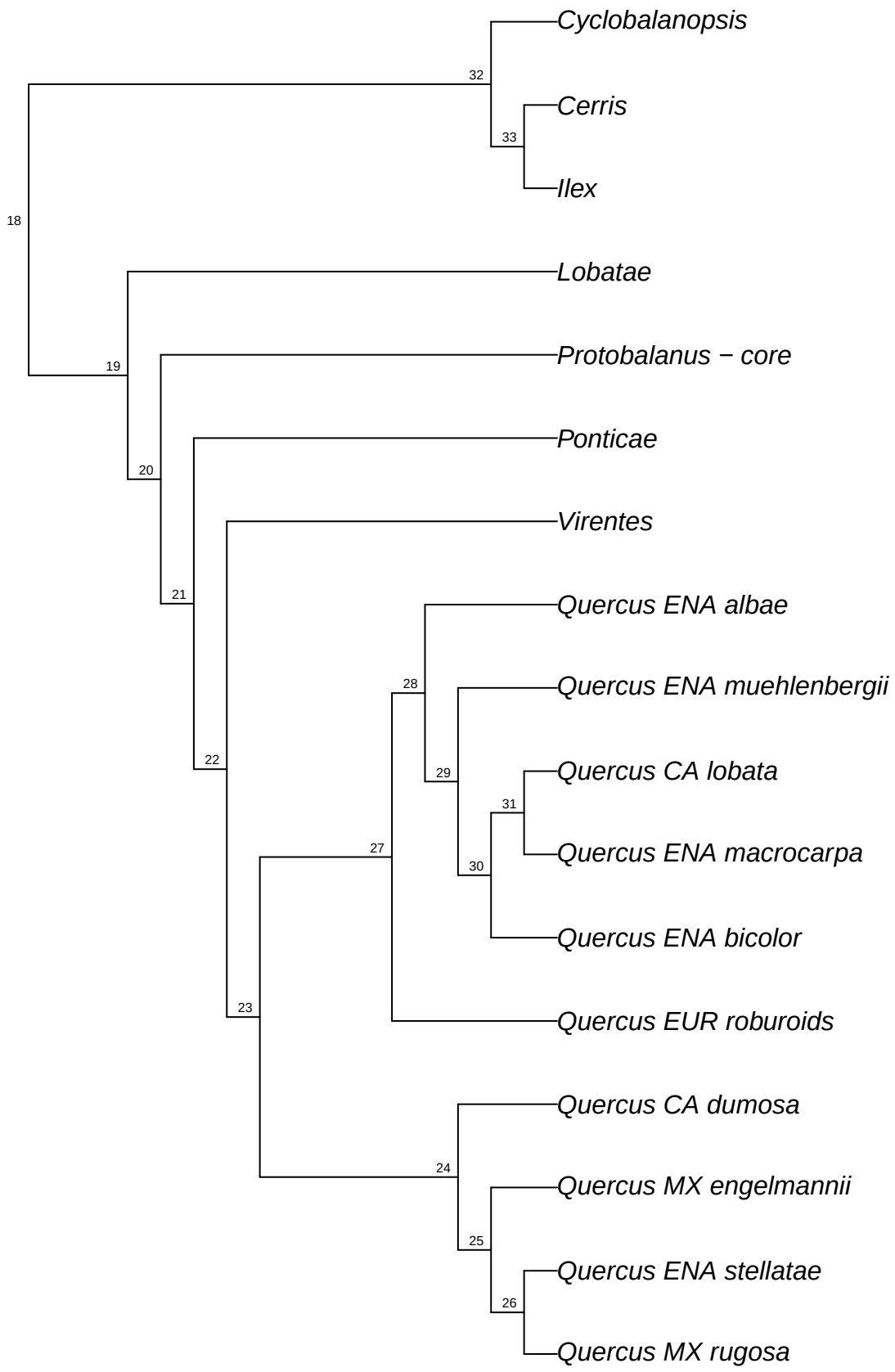

refRAD.ref_longispica_raxml.bt083

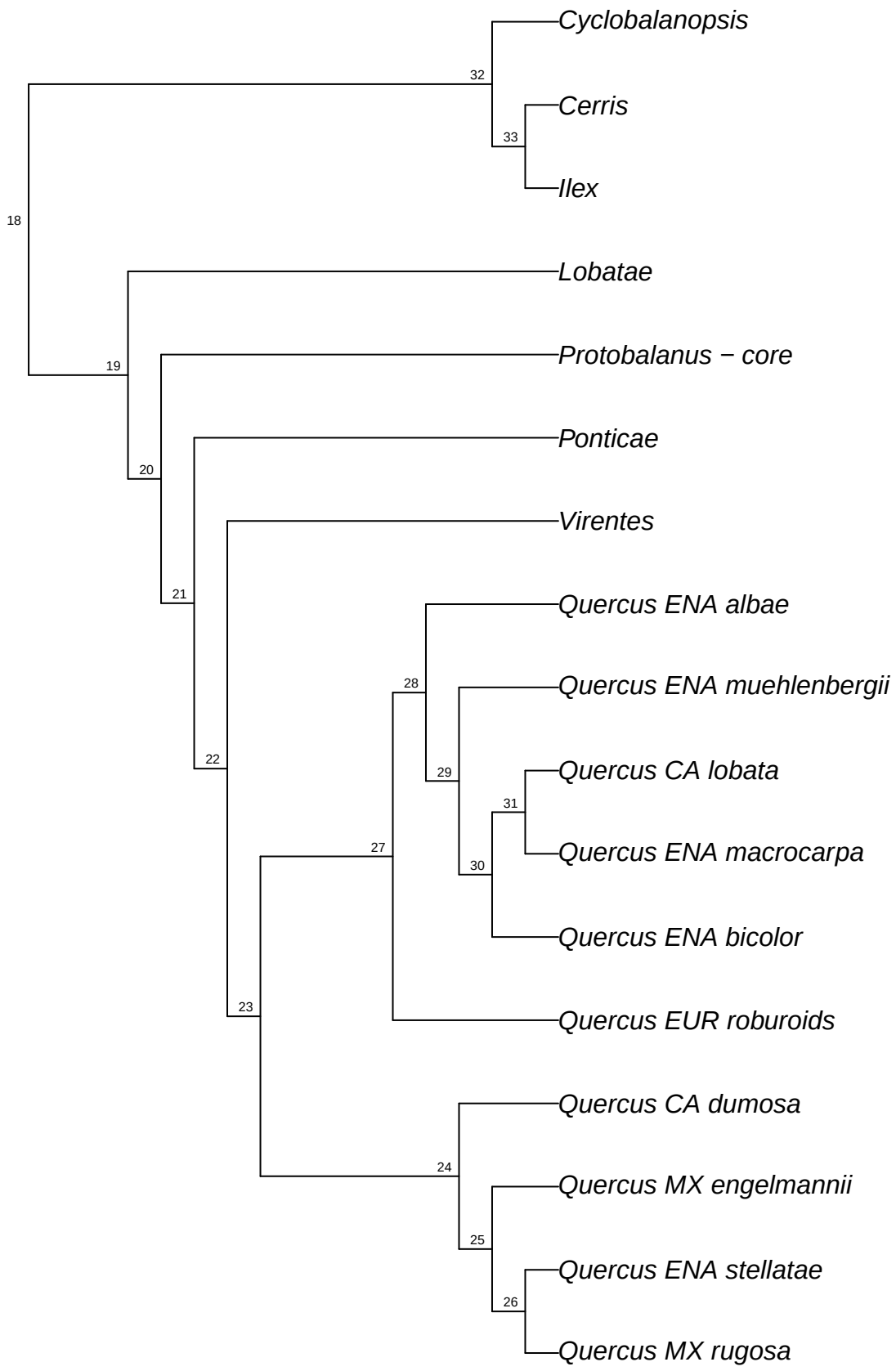

refRAD.ref_longispica_raxml.bt084

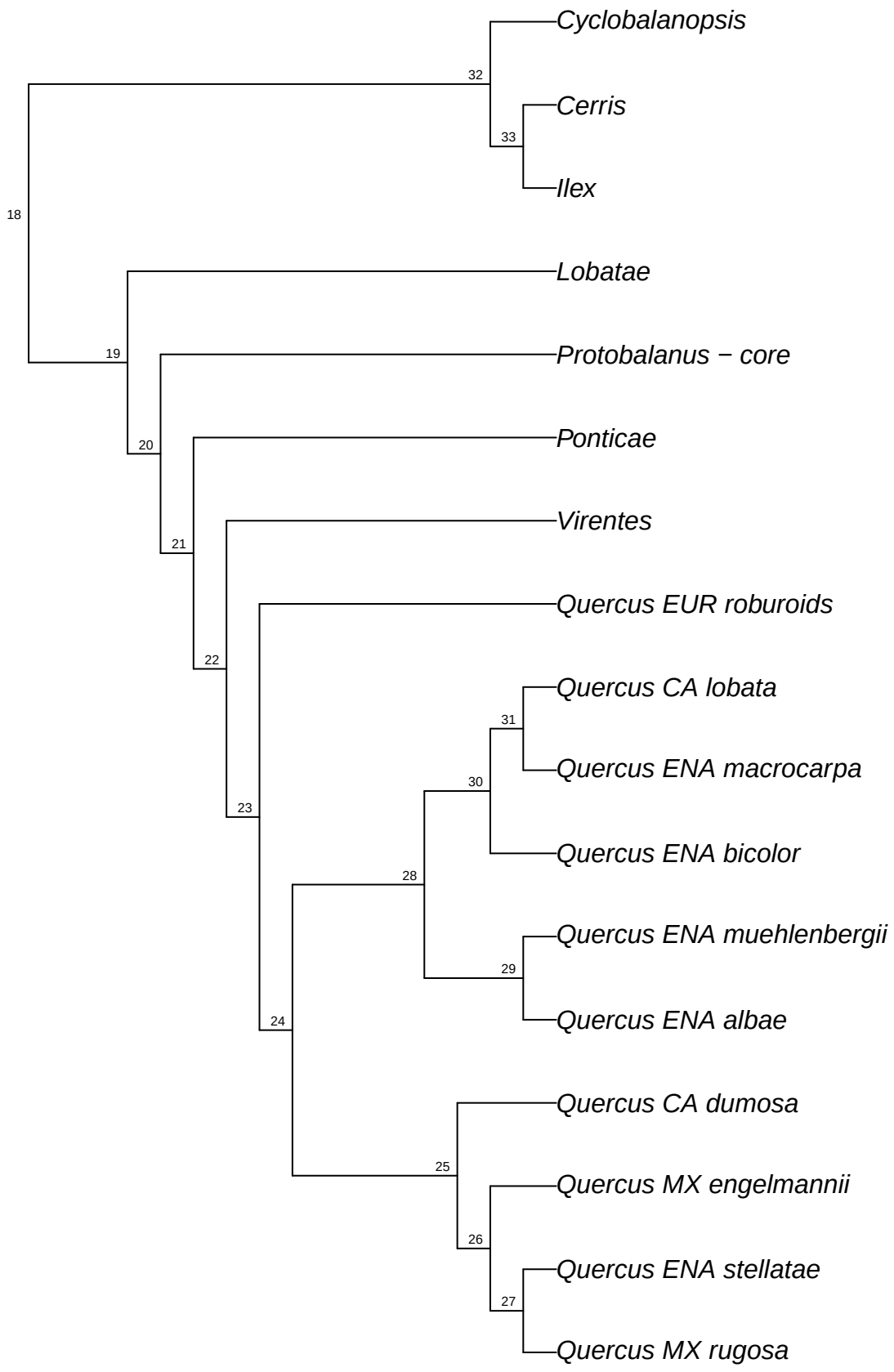

refRAD.ref_longispica_raxml.bt085

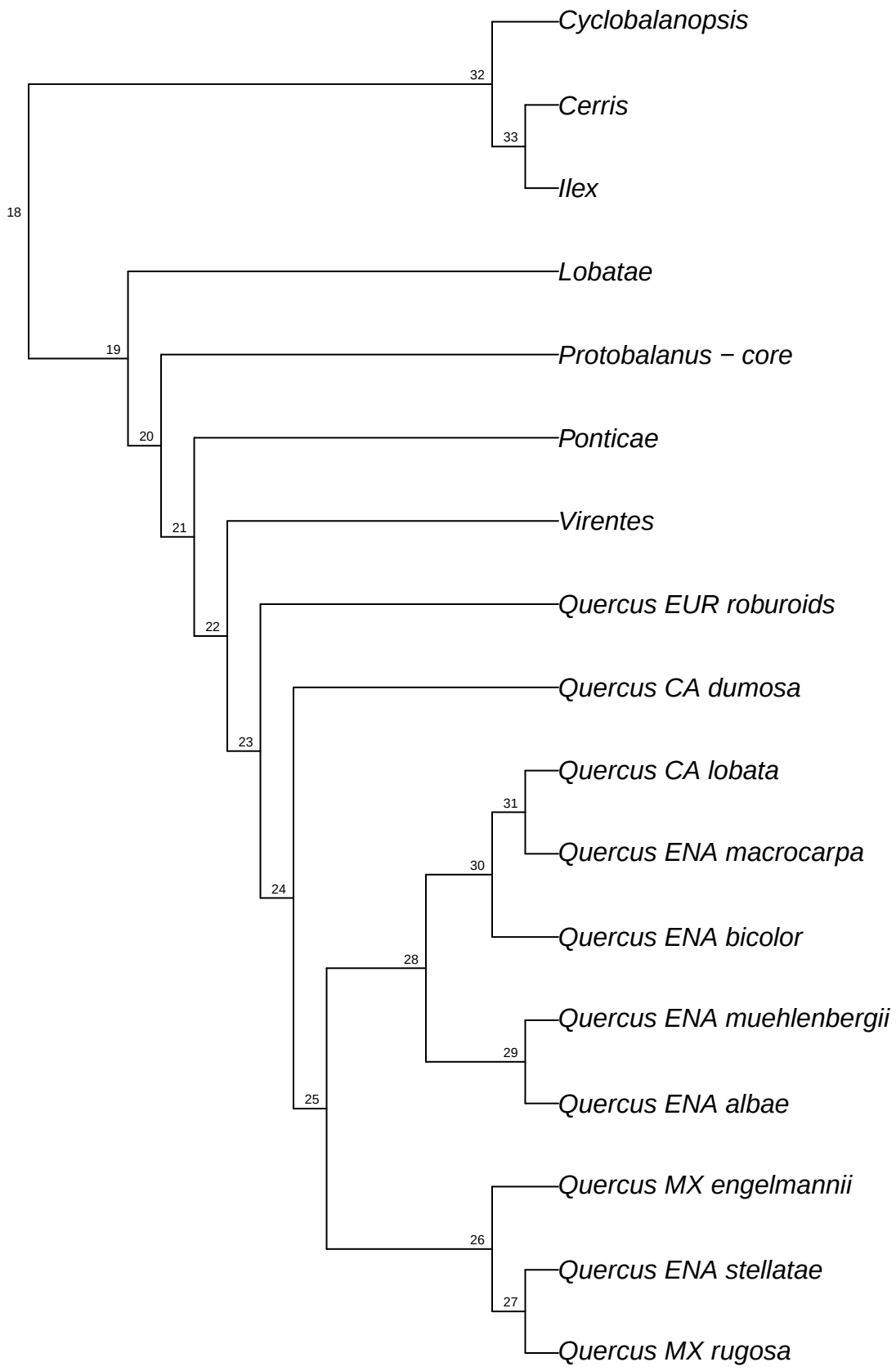

refRAD.ref_longispica_raxml.bt086

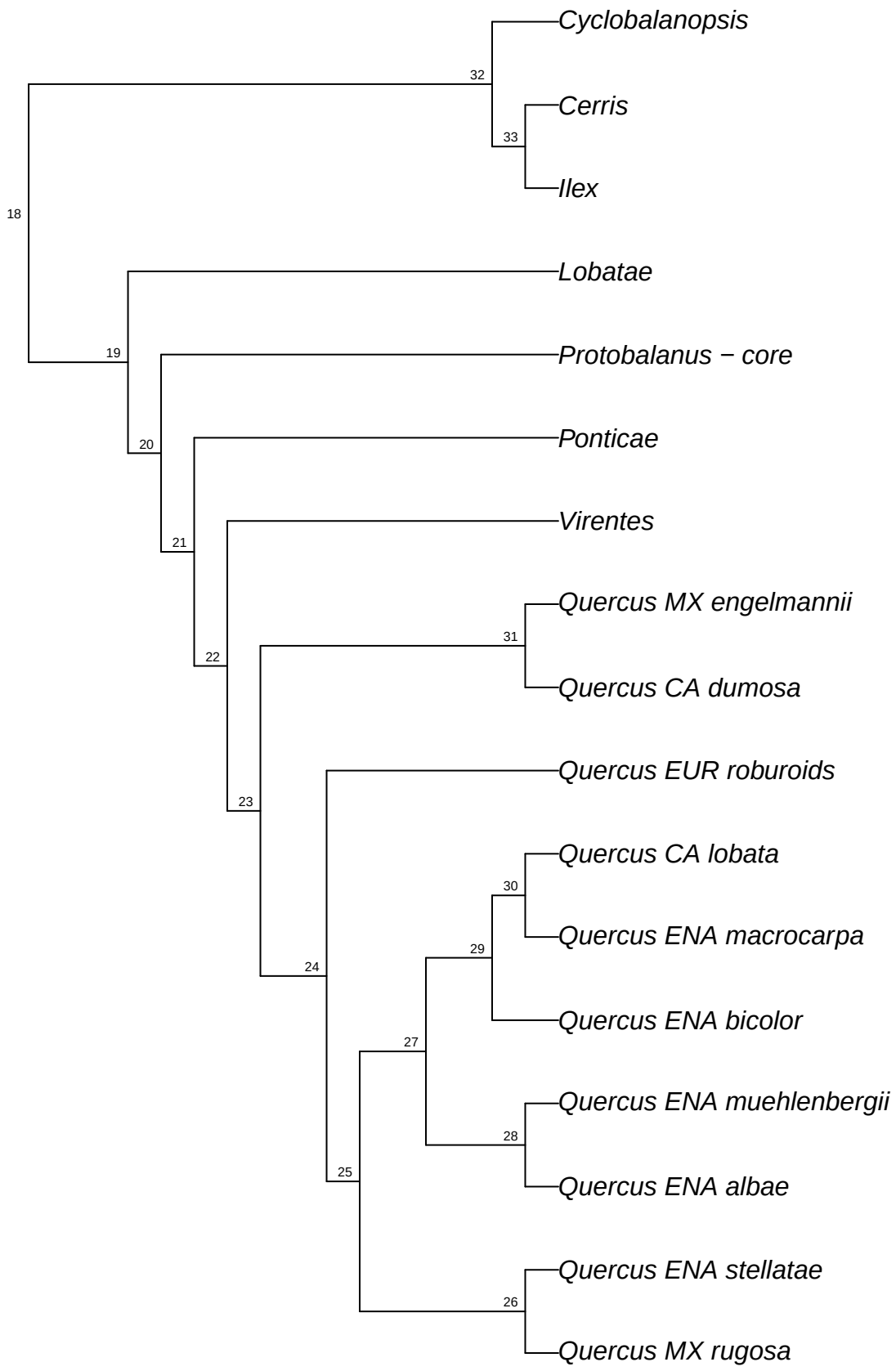

refRAD.ref_longispica_raxml.bt087

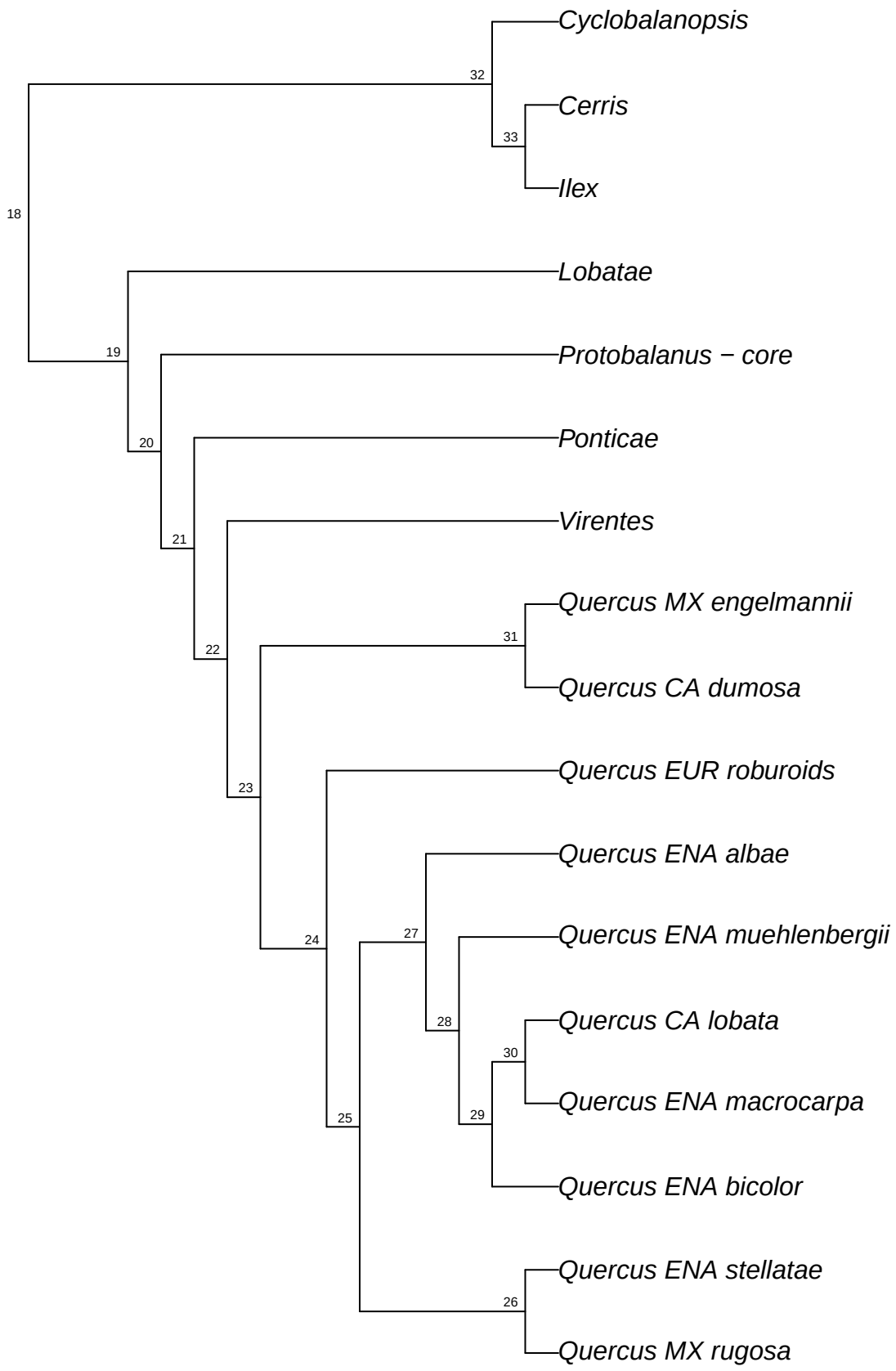

refRAD.ref_longispica_raxml.bt088

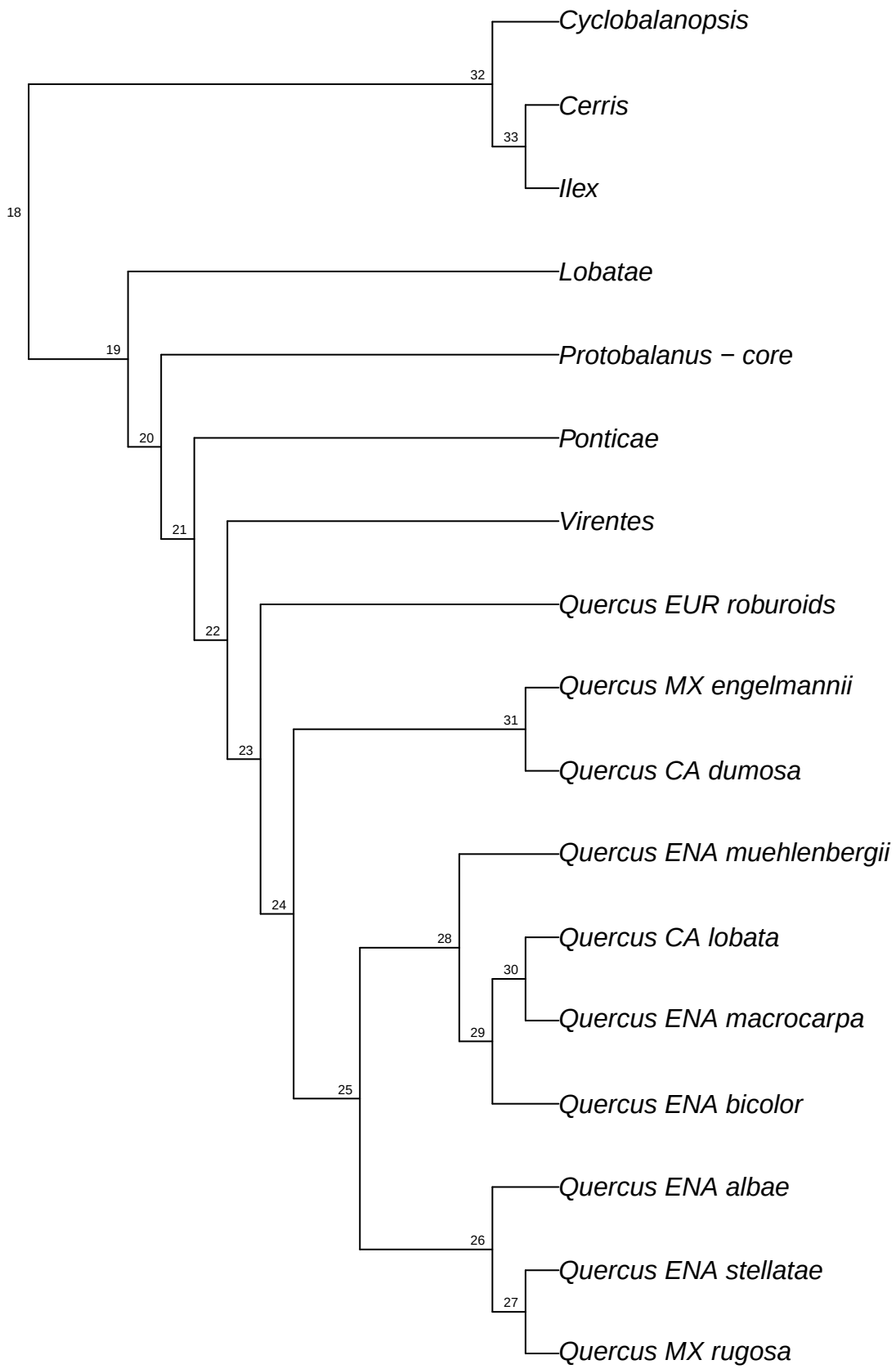

refRAD.ref_longispica_raxml.bt089

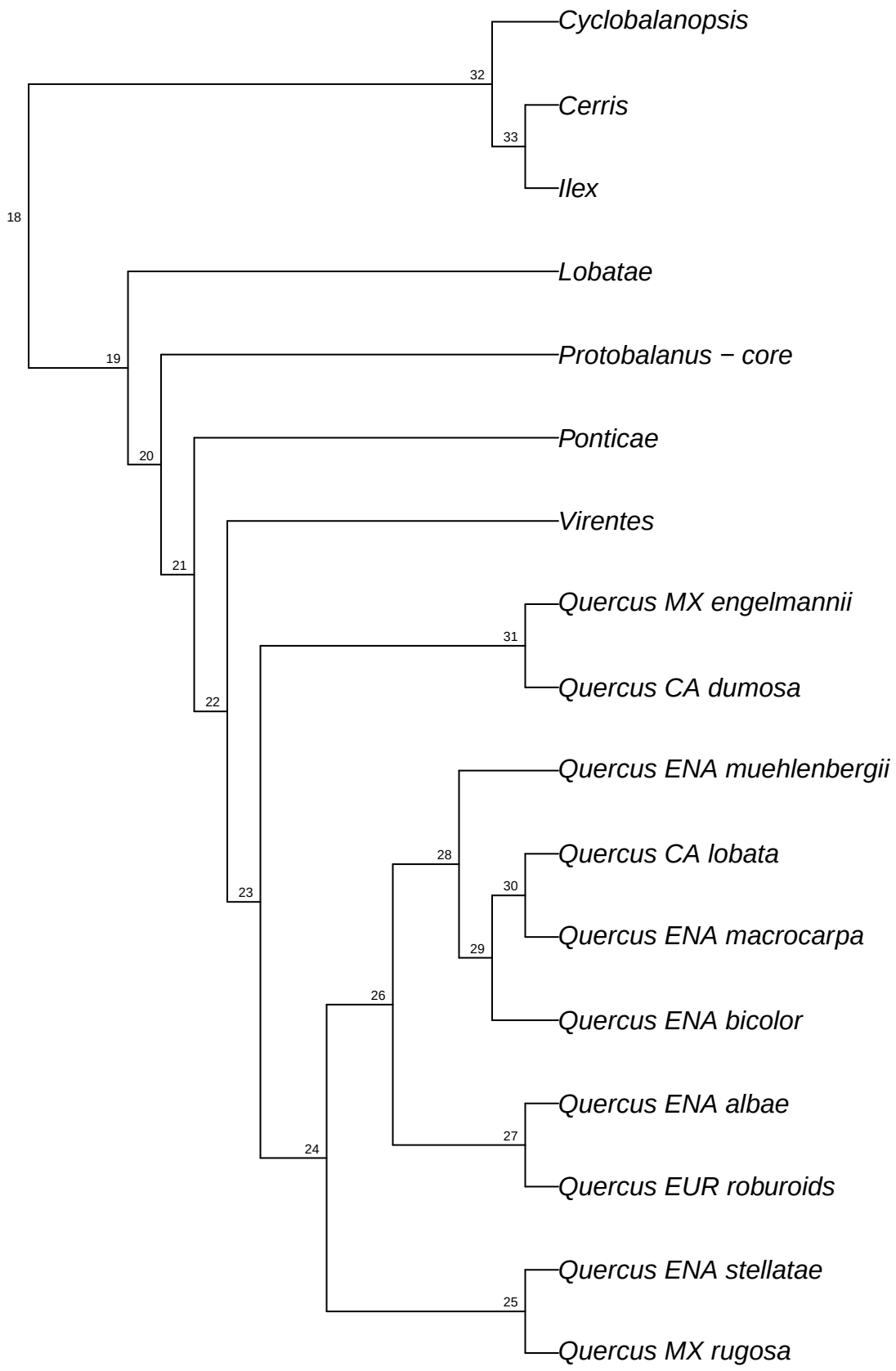

refRAD.ref_longispica_raxml.bt090

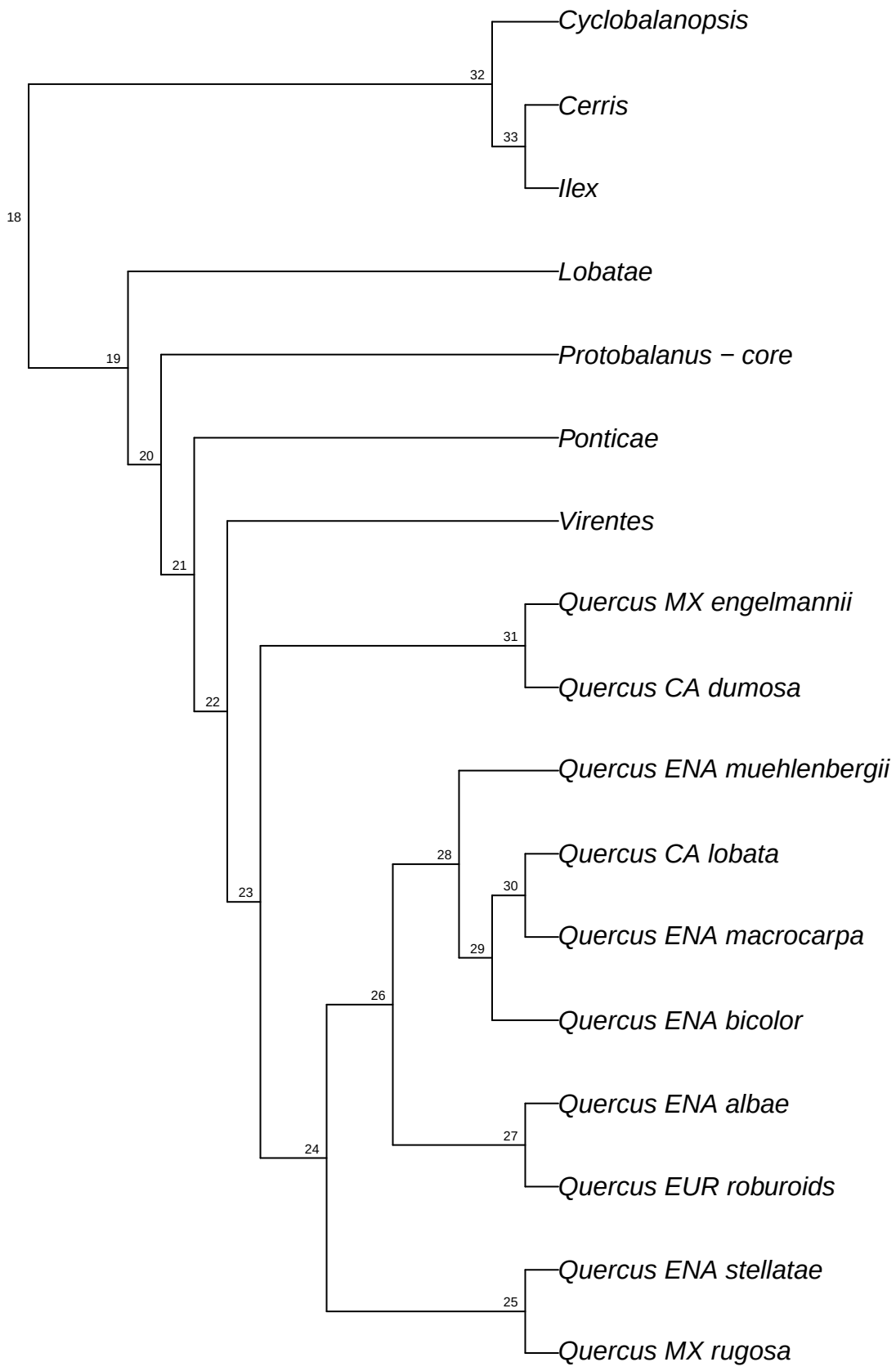

refRAD.ref_longispica_raxml.bt091

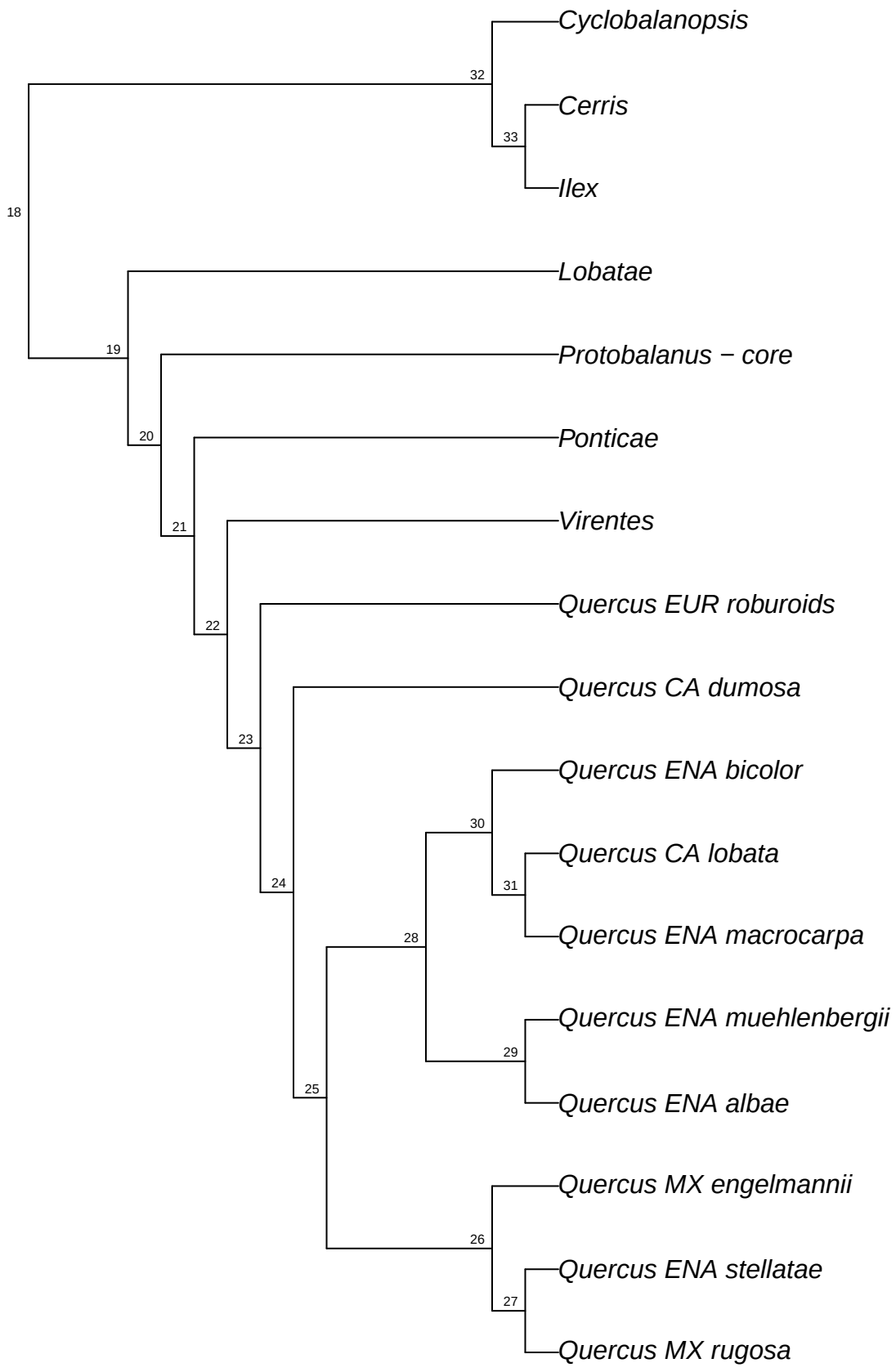

refRAD.ref_longispica_raxml.bt092

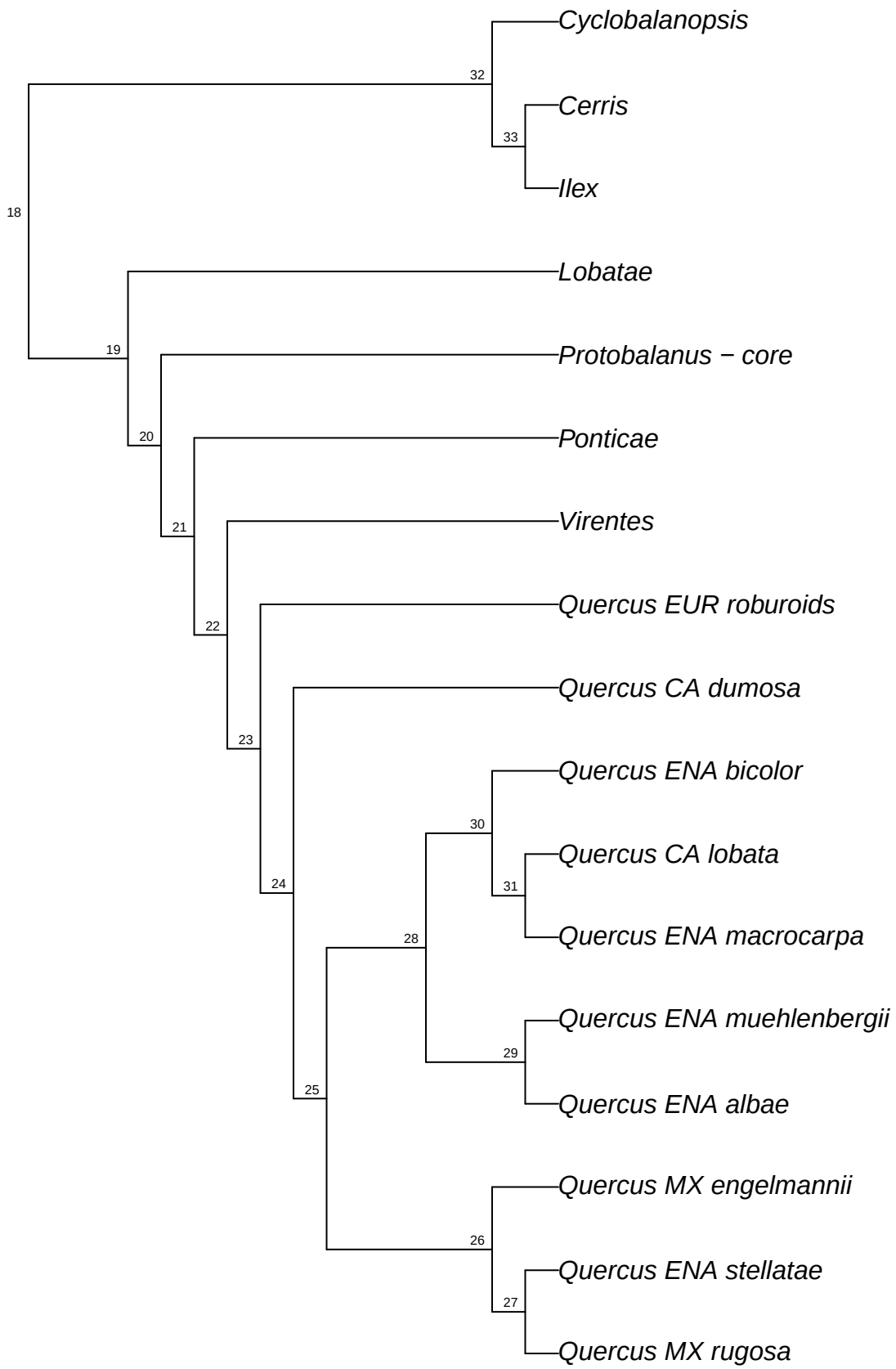

refRAD.ref_longispica_raxml.bt093

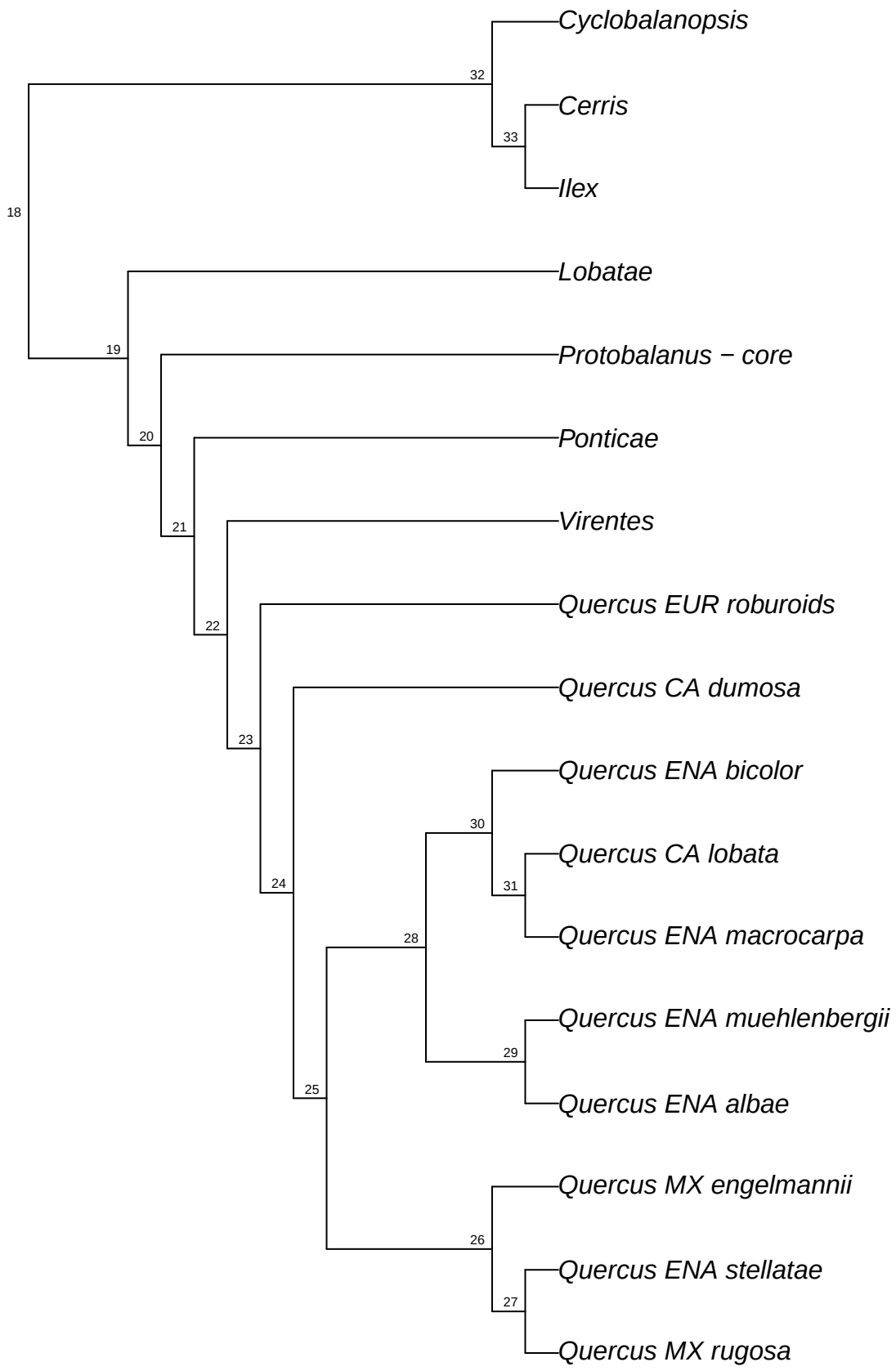

refRAD.ref_longispica_raxml.bt094

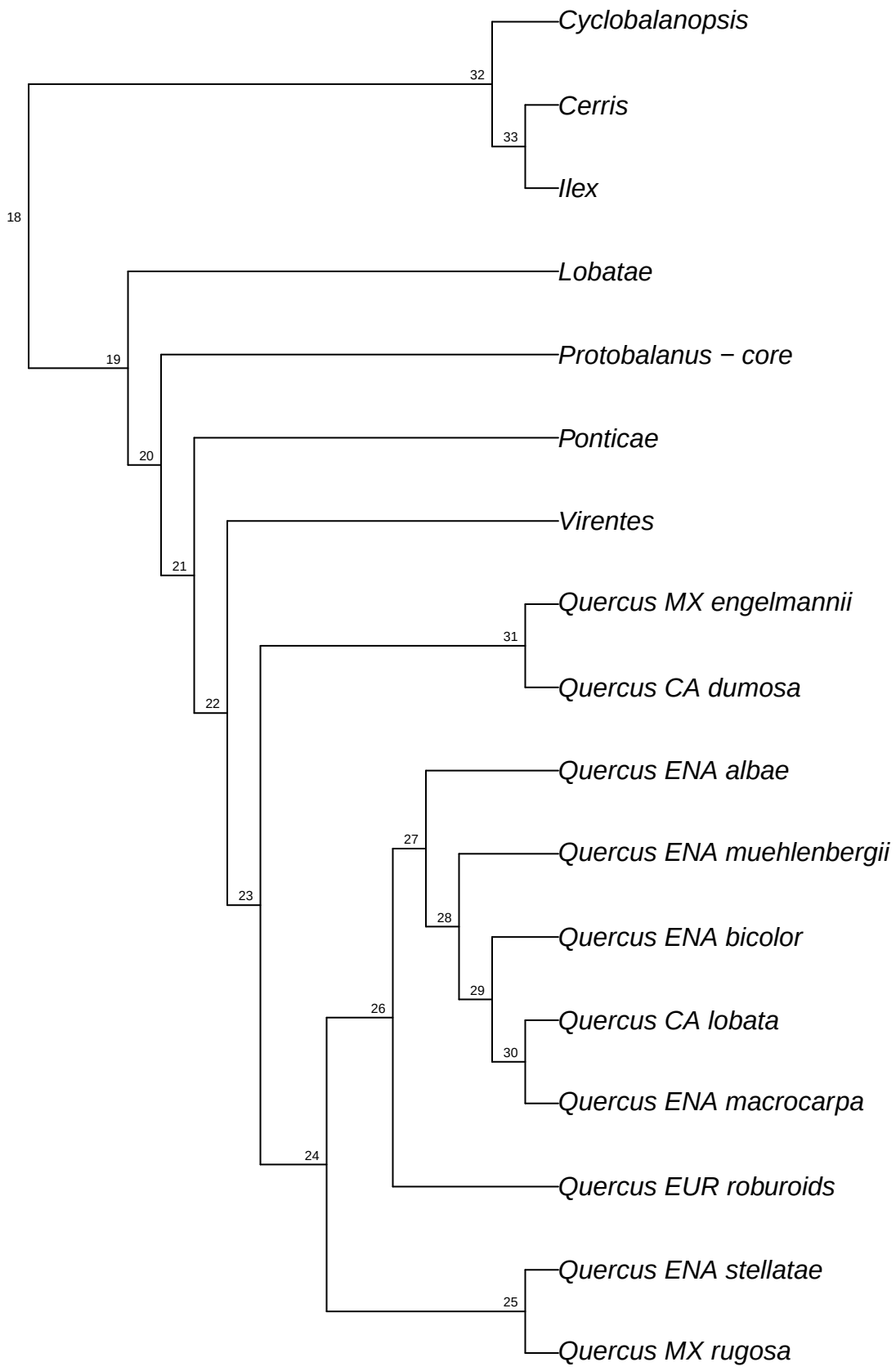

refRAD.ref_longispica_raxml.bt095

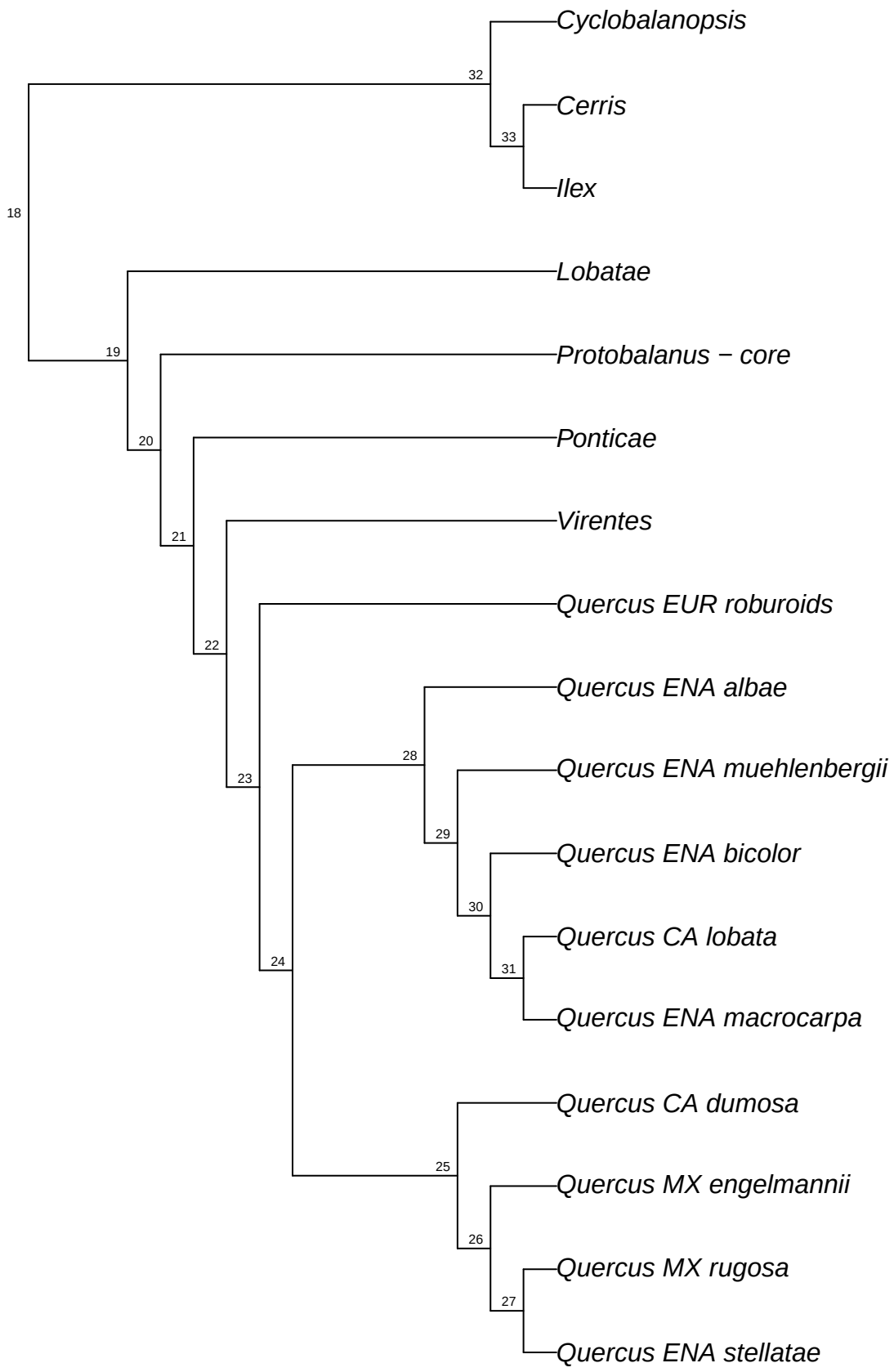

refRAD.ref_longispica_raxml.bt096

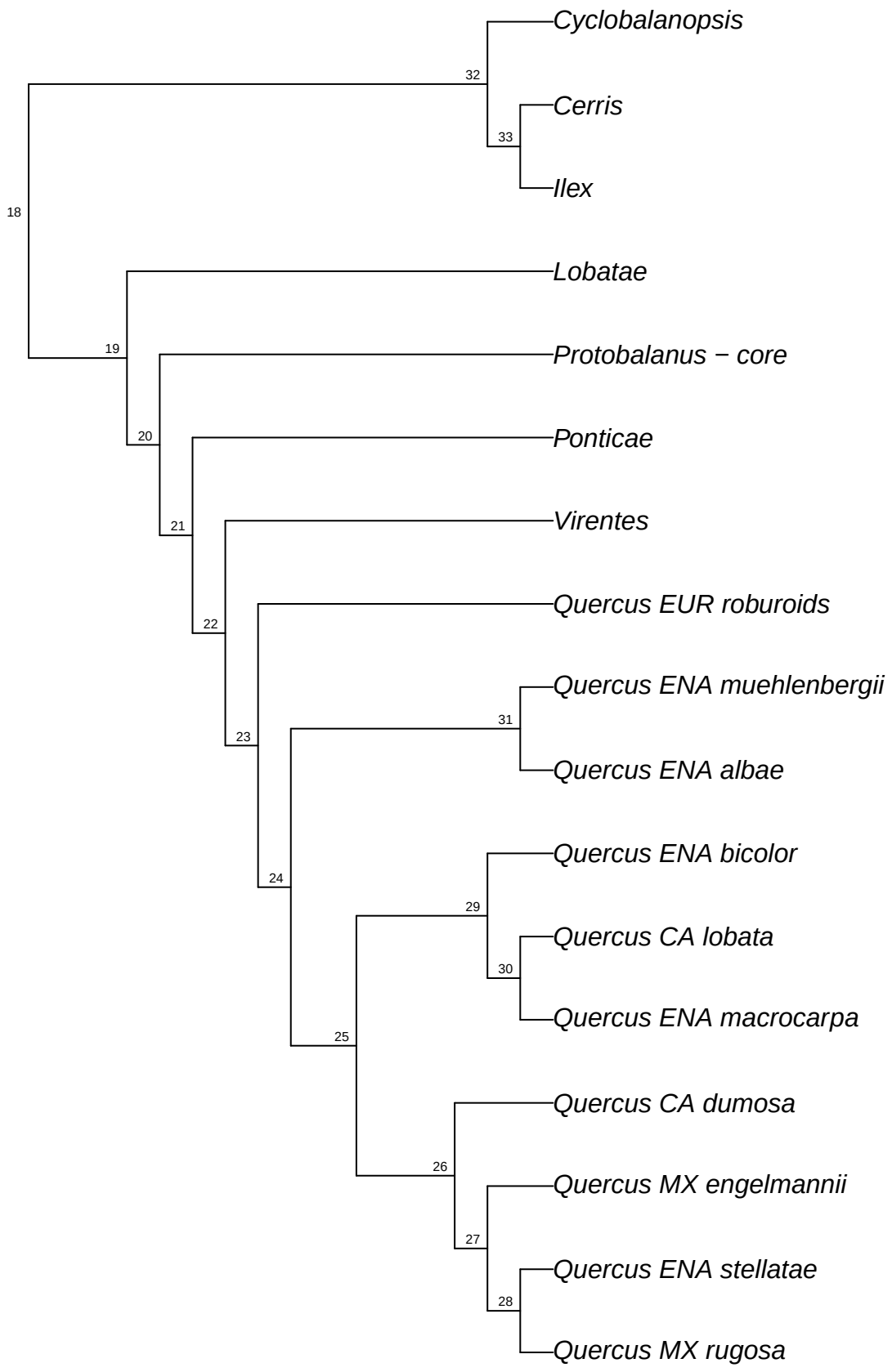

refRAD.ref_longispica_raxml.bt097

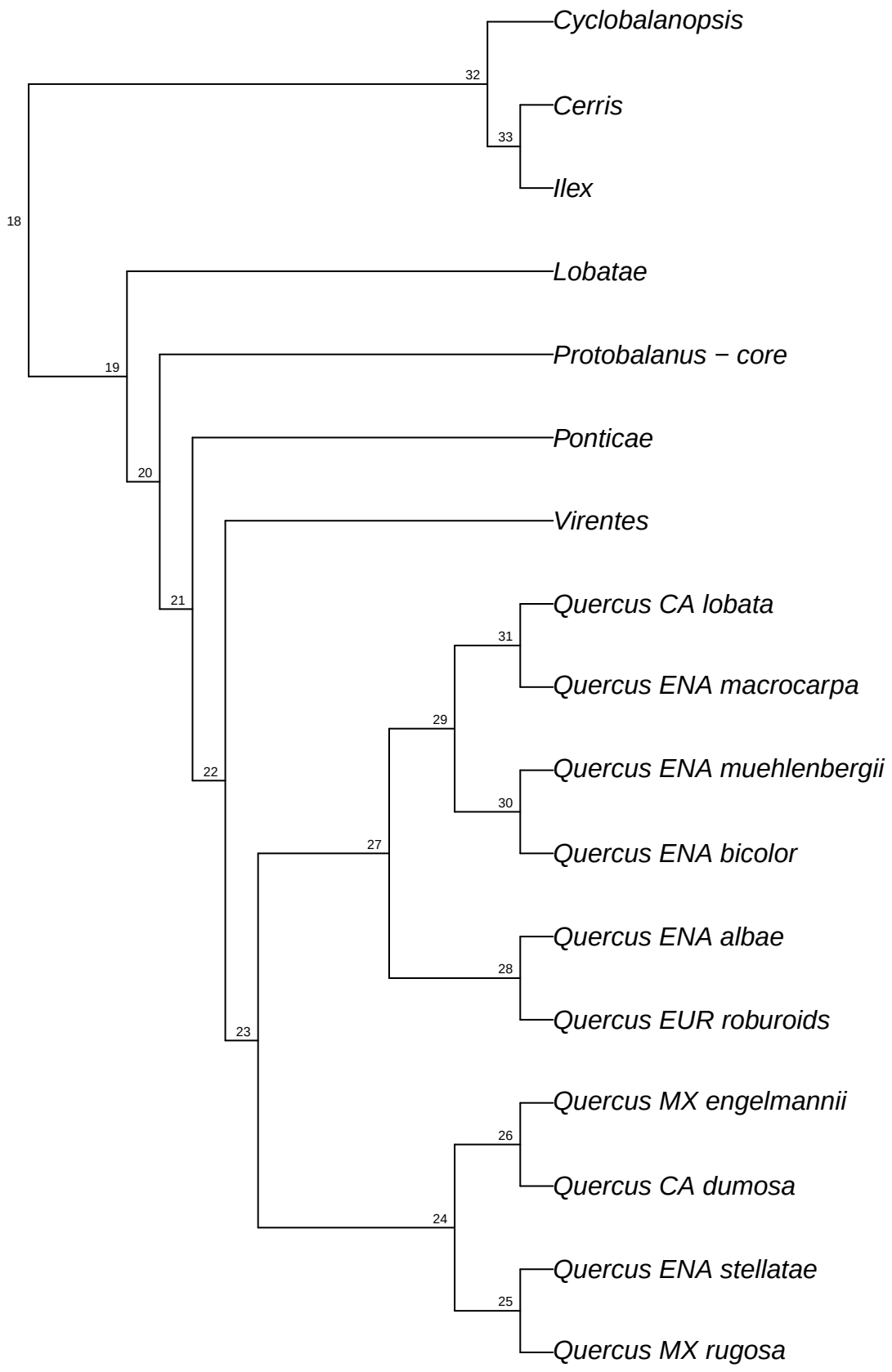

refRAD.ref_longispica_raxml.bt098

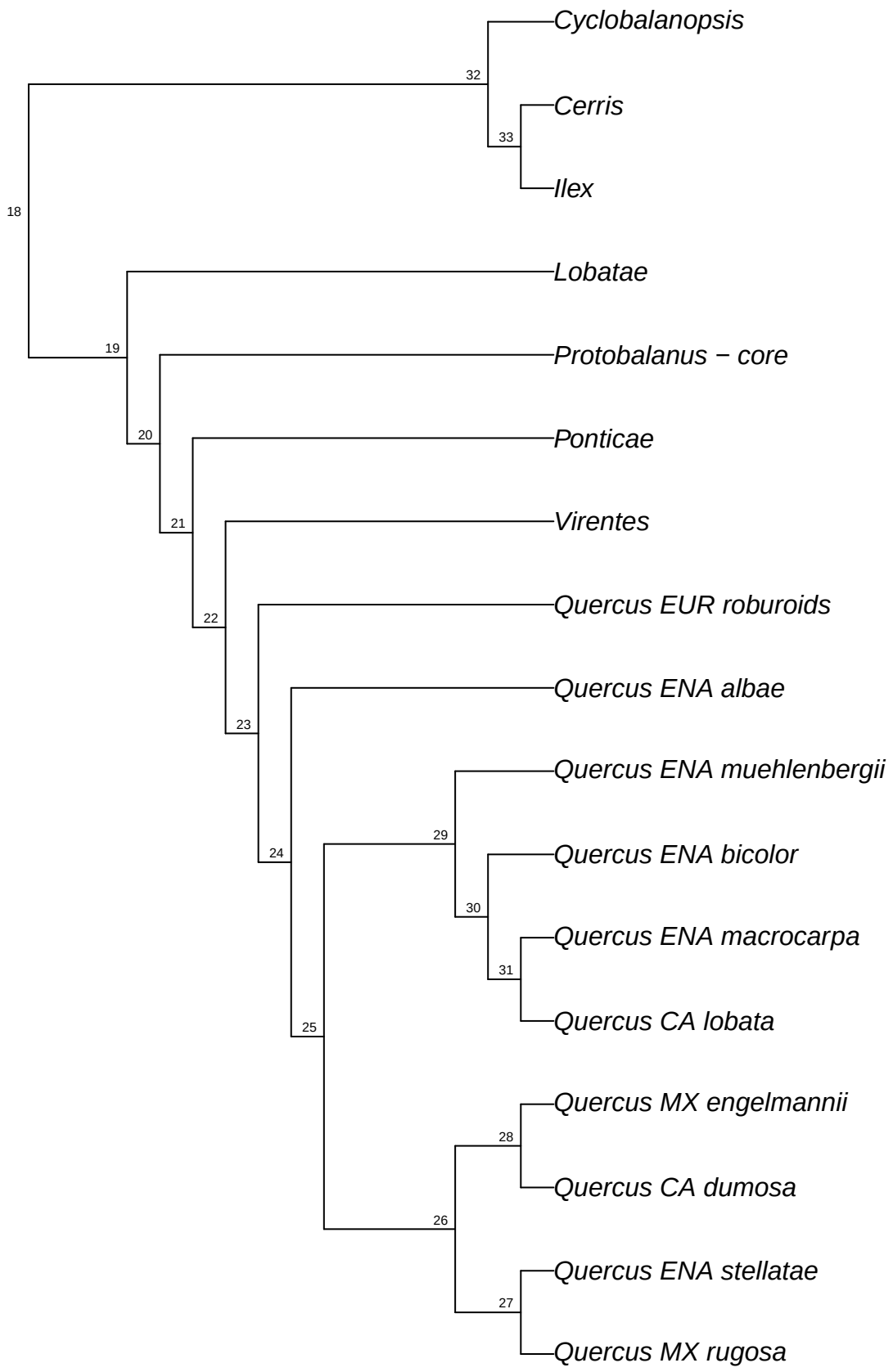

refRAD.ref_longispica_raxml.bt099

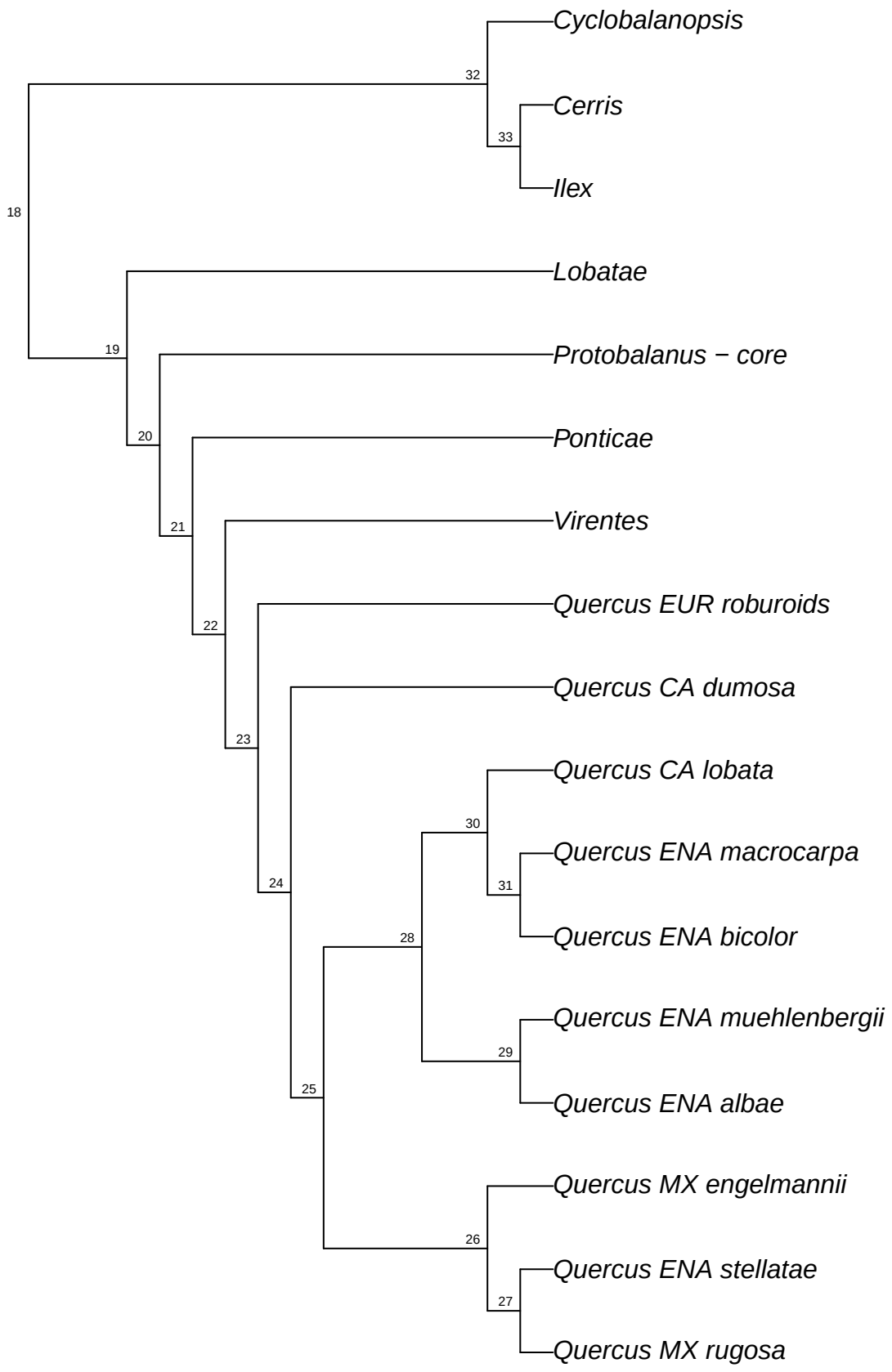

refRAD.ref_longispica_raxml.bt100

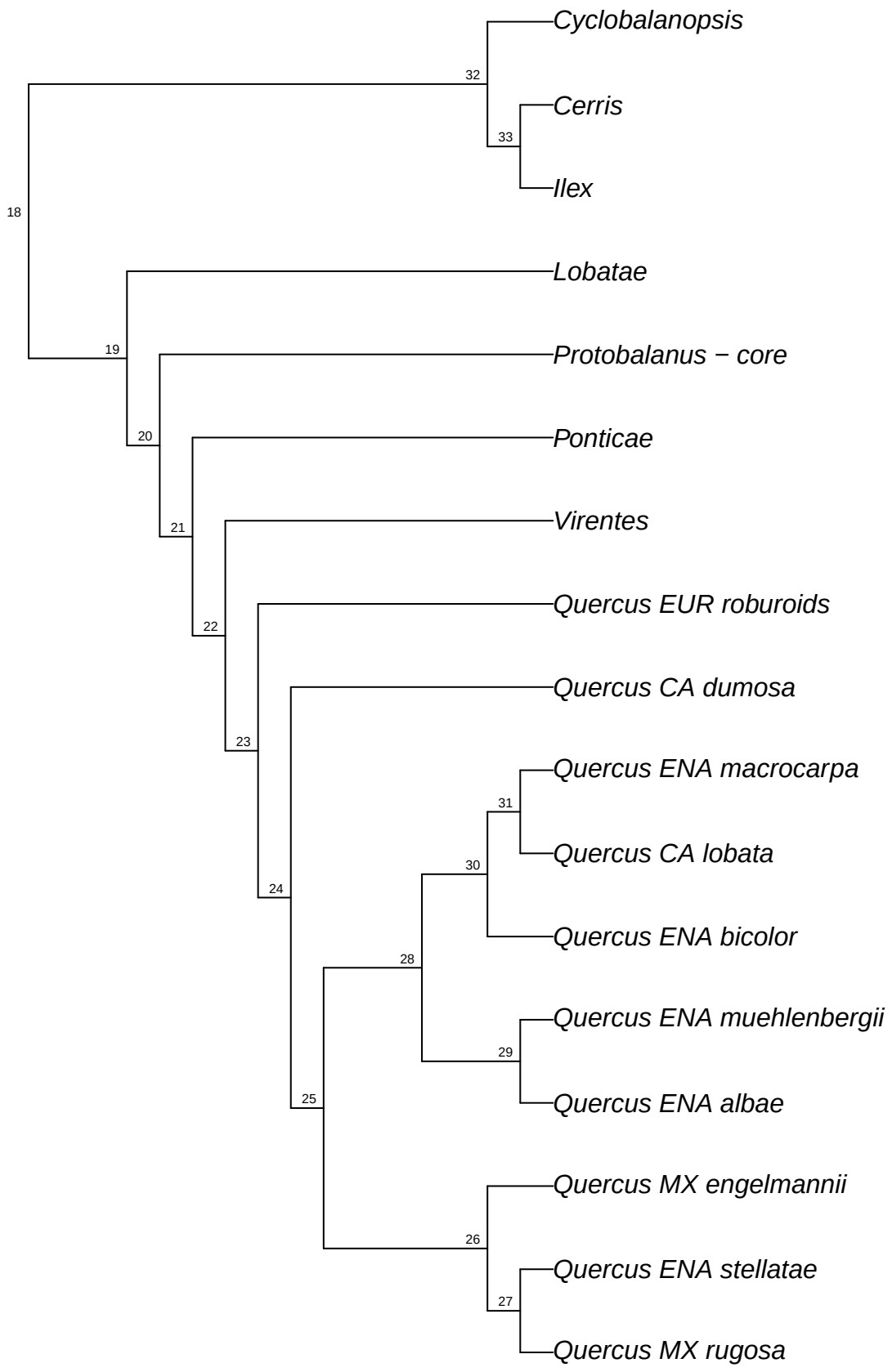

refRAD.ref_rubra_raxml.bt001

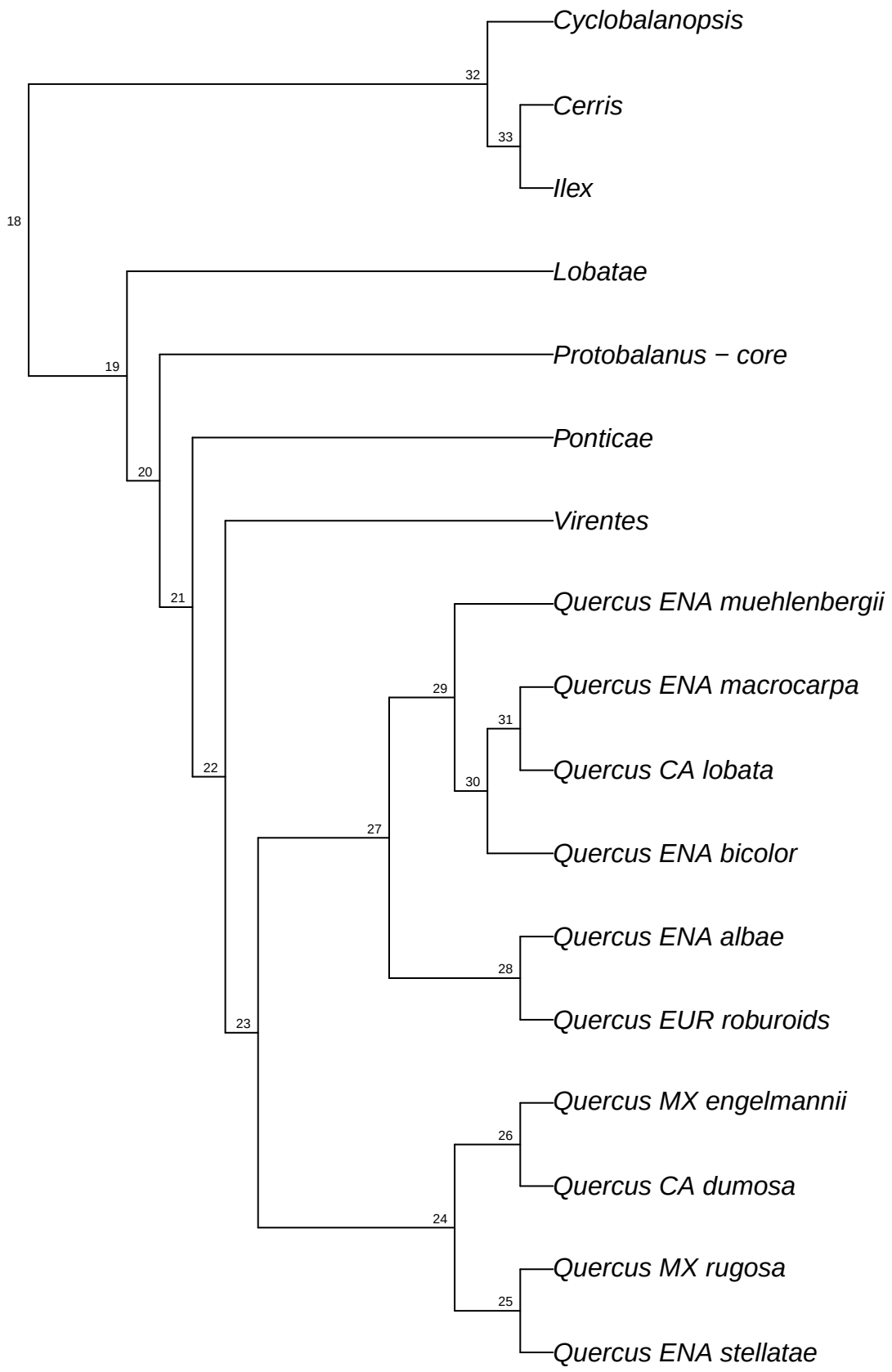

refRAD.ref_rubra_raxml.bt002

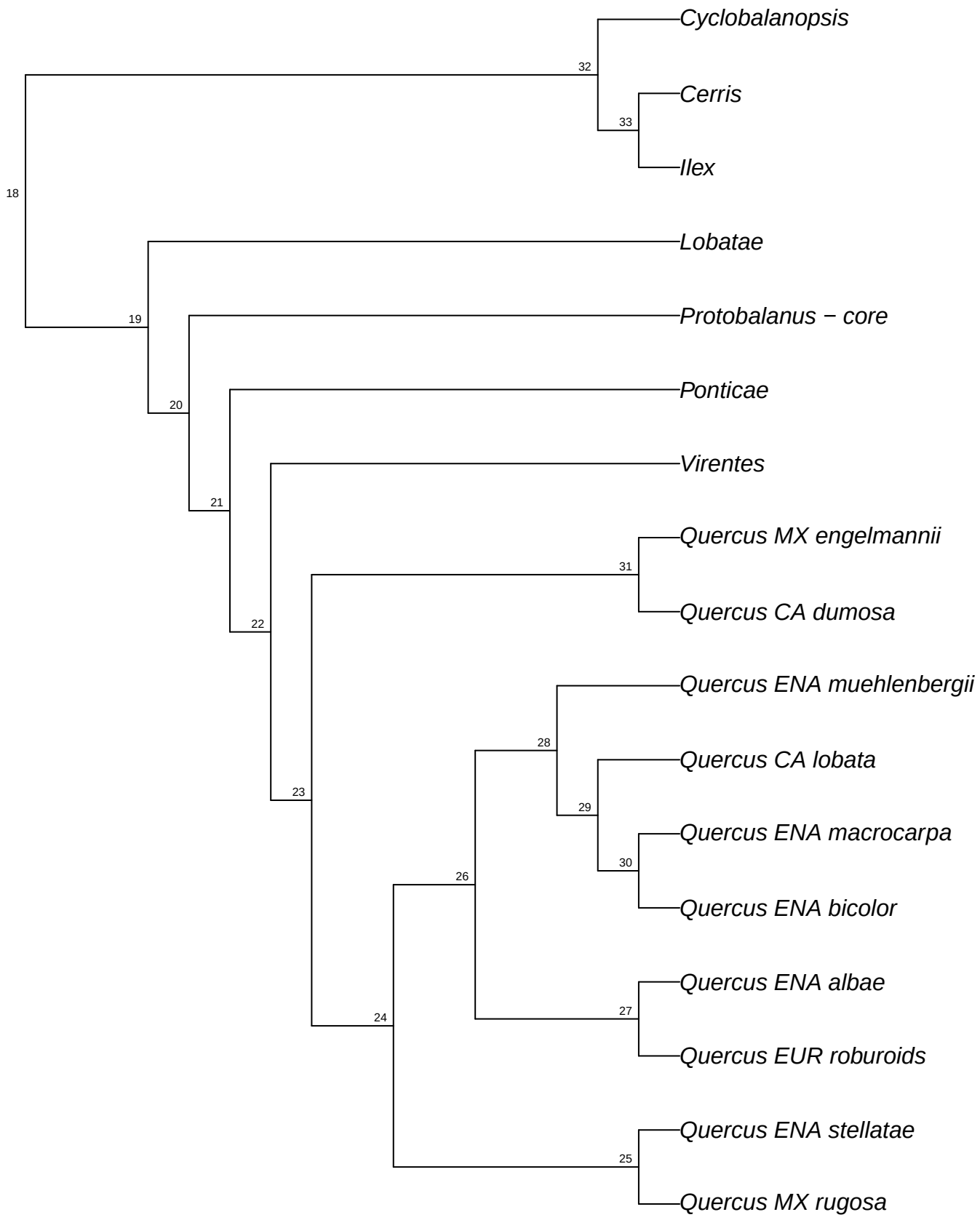

refRAD.ref_rubra_raxml.bt003

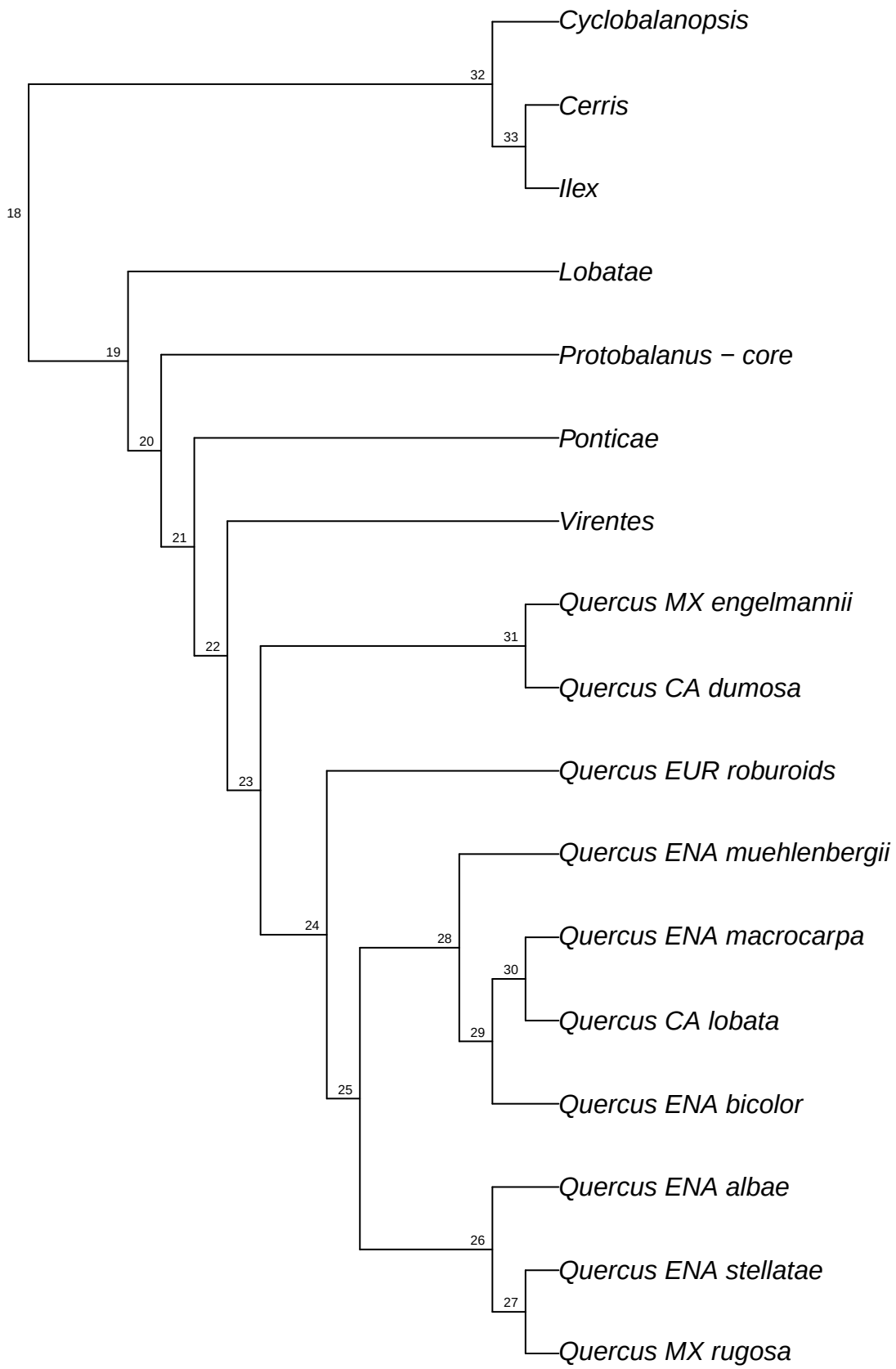

refRAD.ref_rubra_raxml.bt004

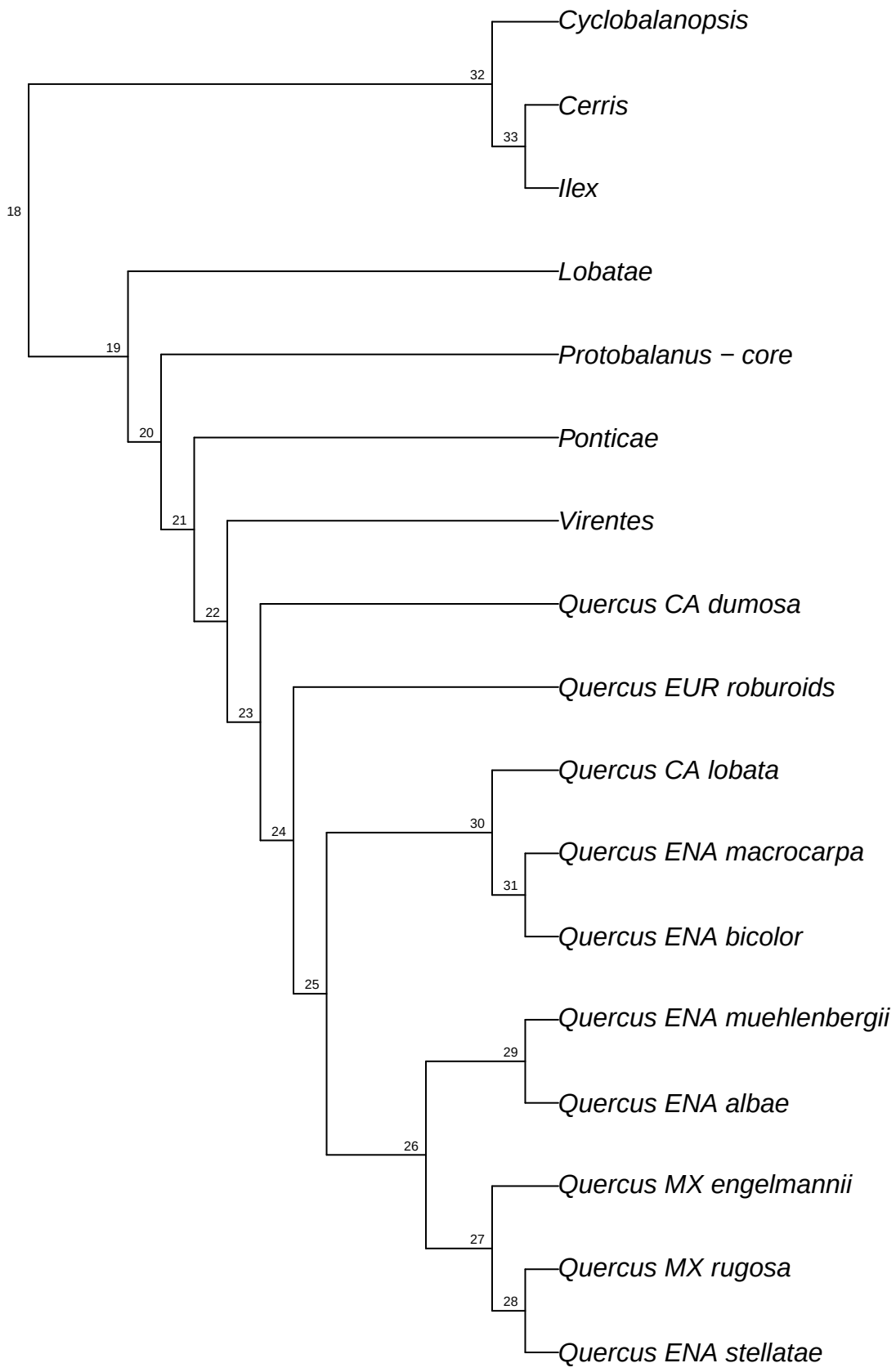

refRAD.ref_rubra_raxml.bt005

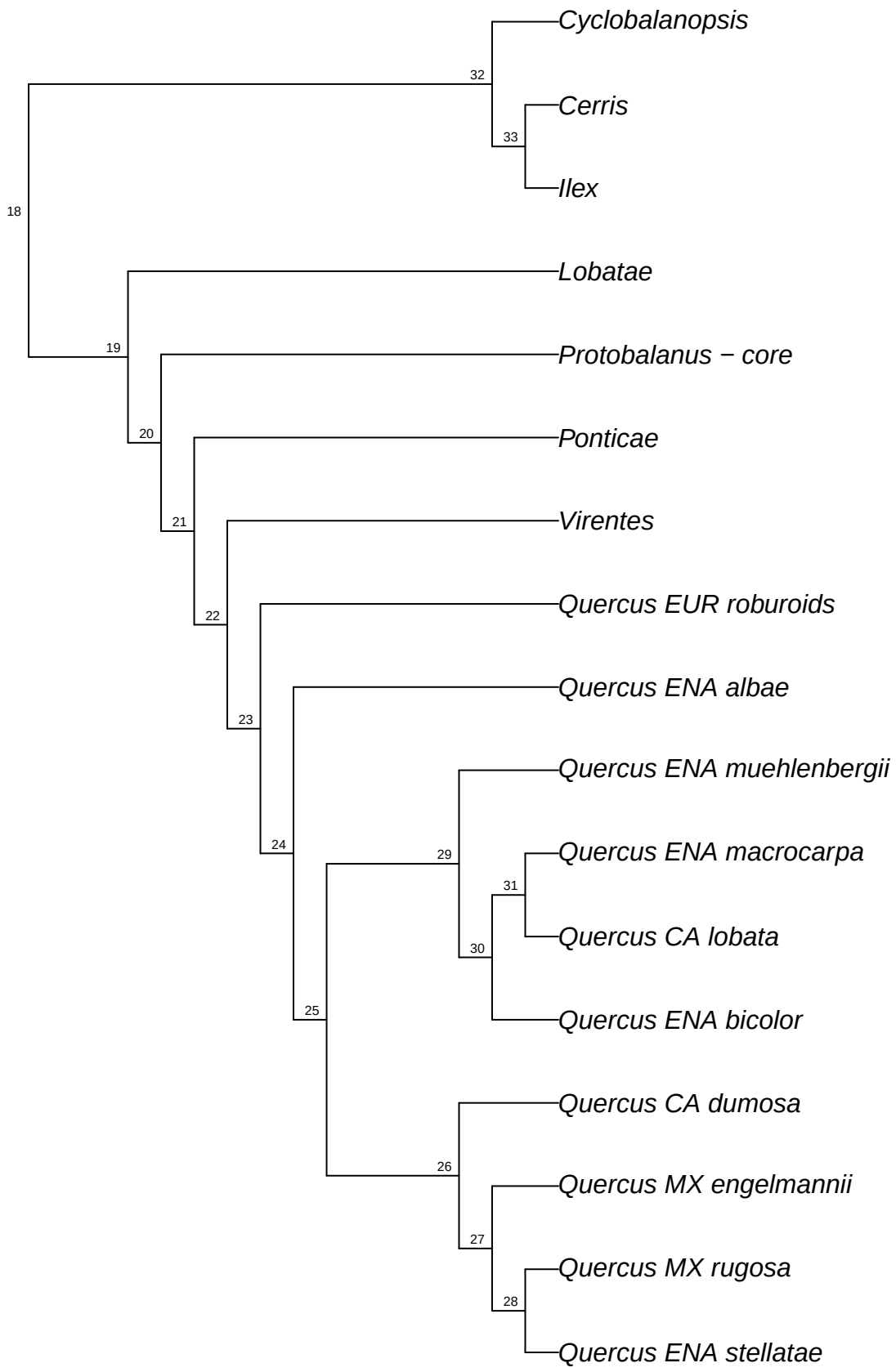

refRAD.ref_rubra_raxml.bt006

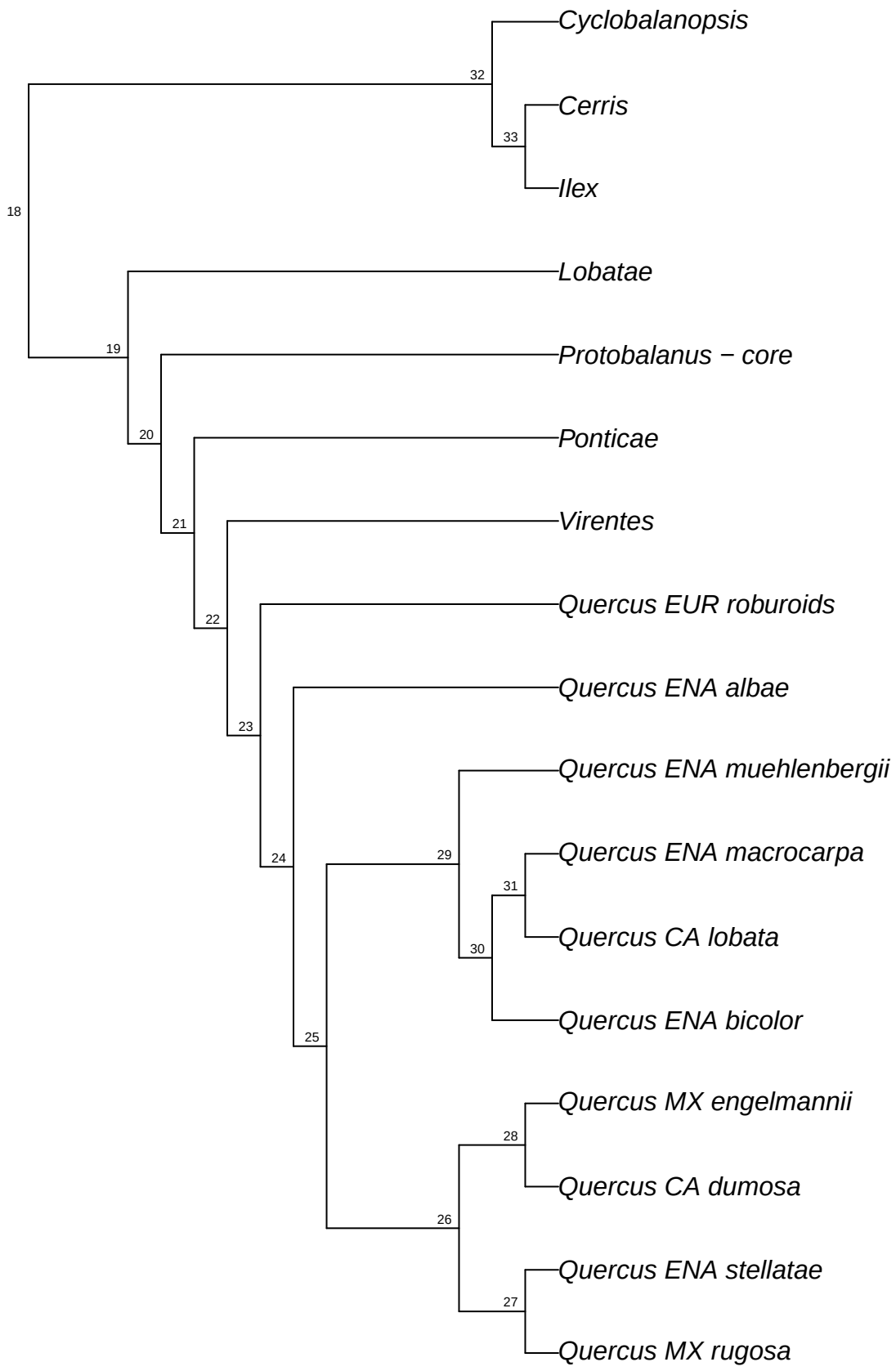

refRAD.ref_rubra_raxml.bt007

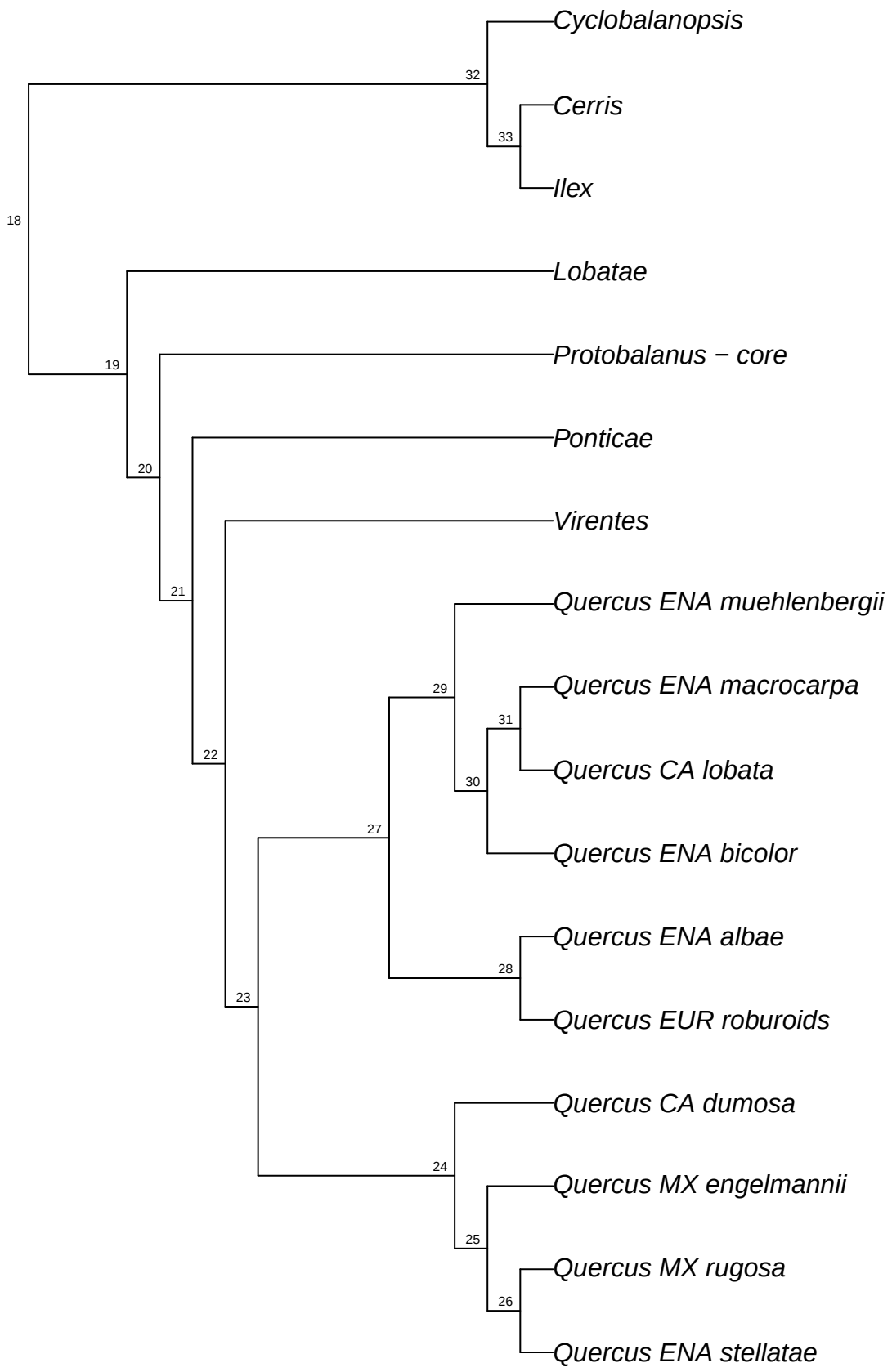

refRAD.ref_rubra_raxml.bt008

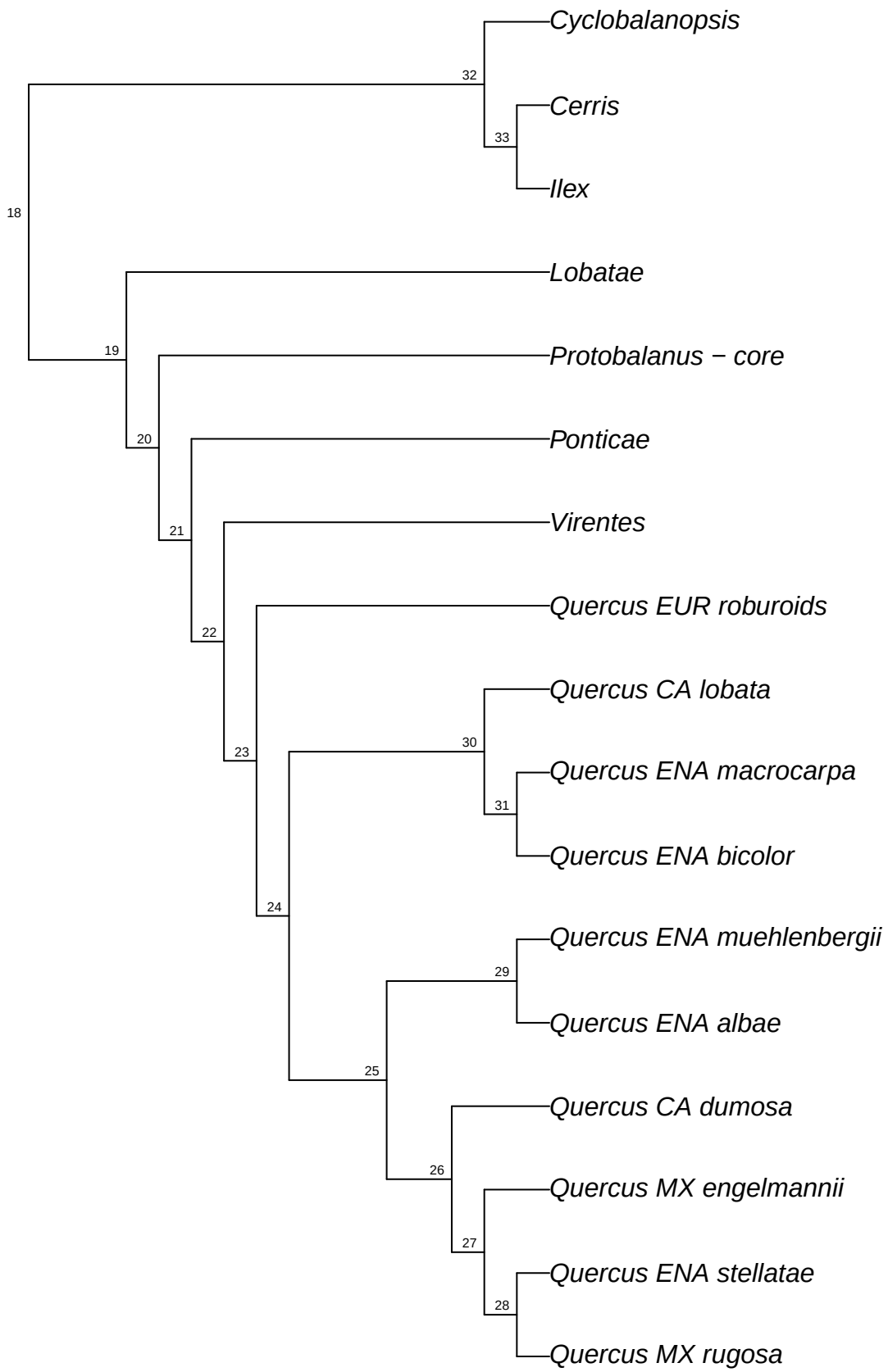

refRAD.ref_rubra_raxml.bt009

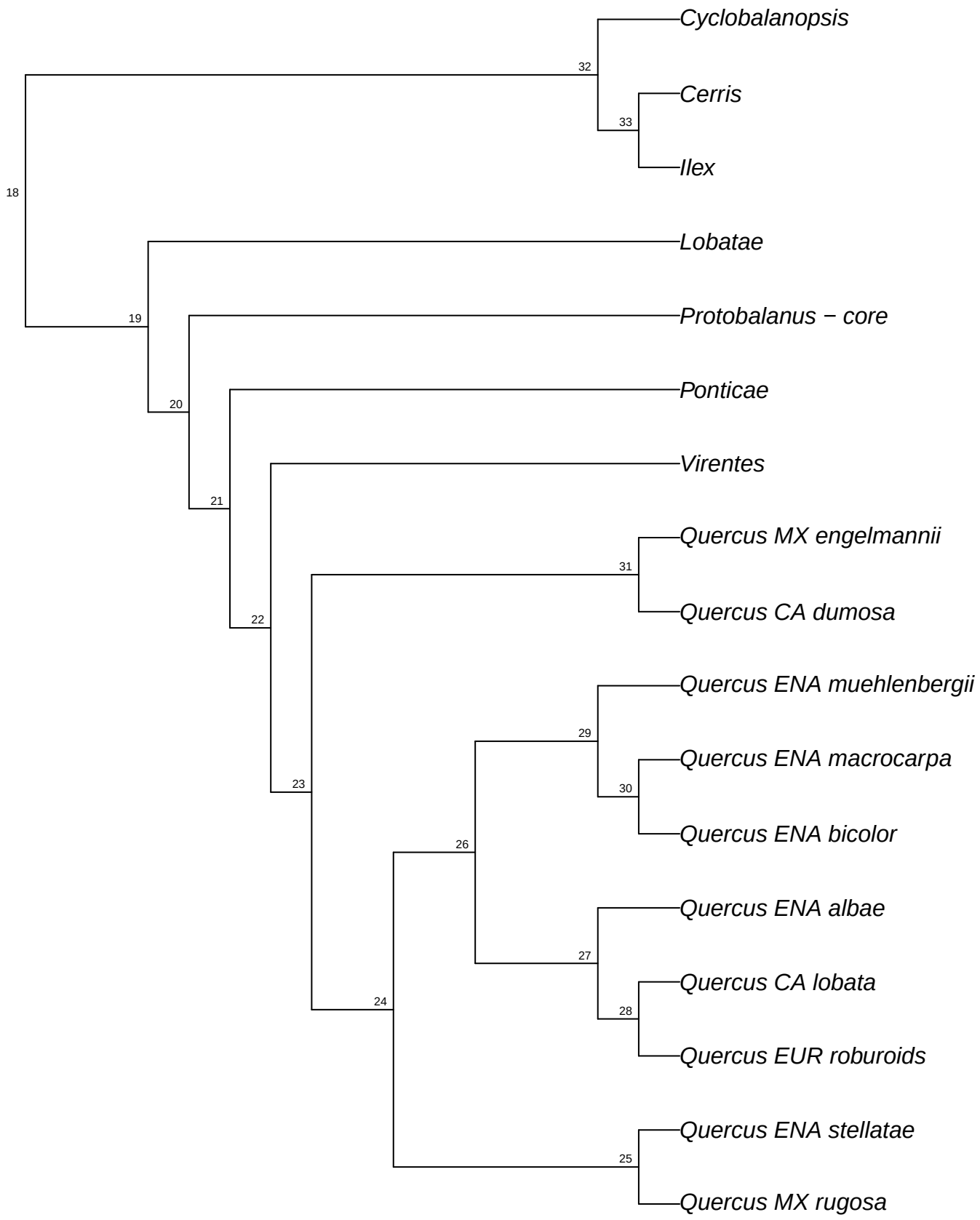

refRAD.ref_rubra_raxml.bt010

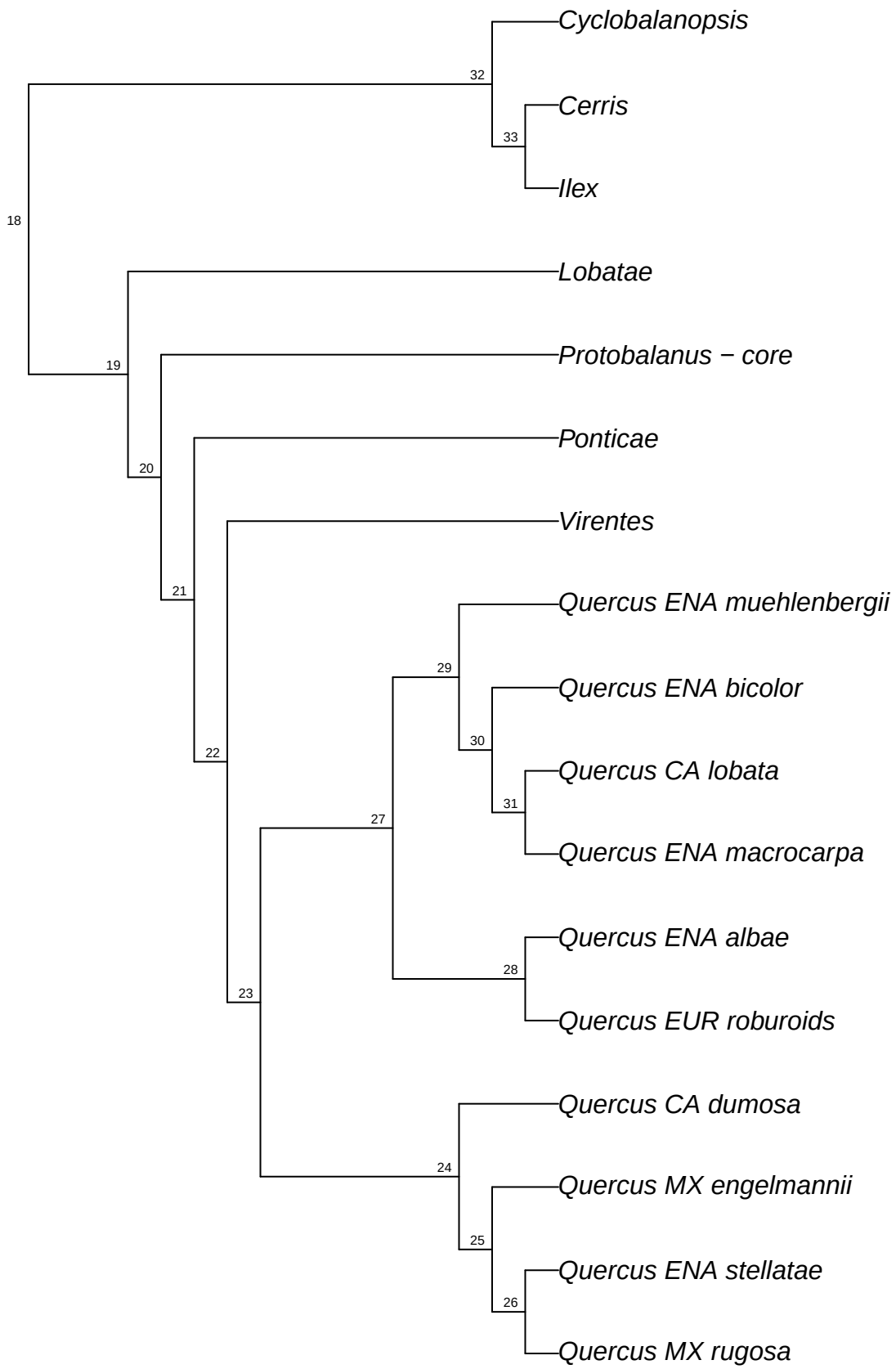

refRAD.ref_rubra_raxml.bt011

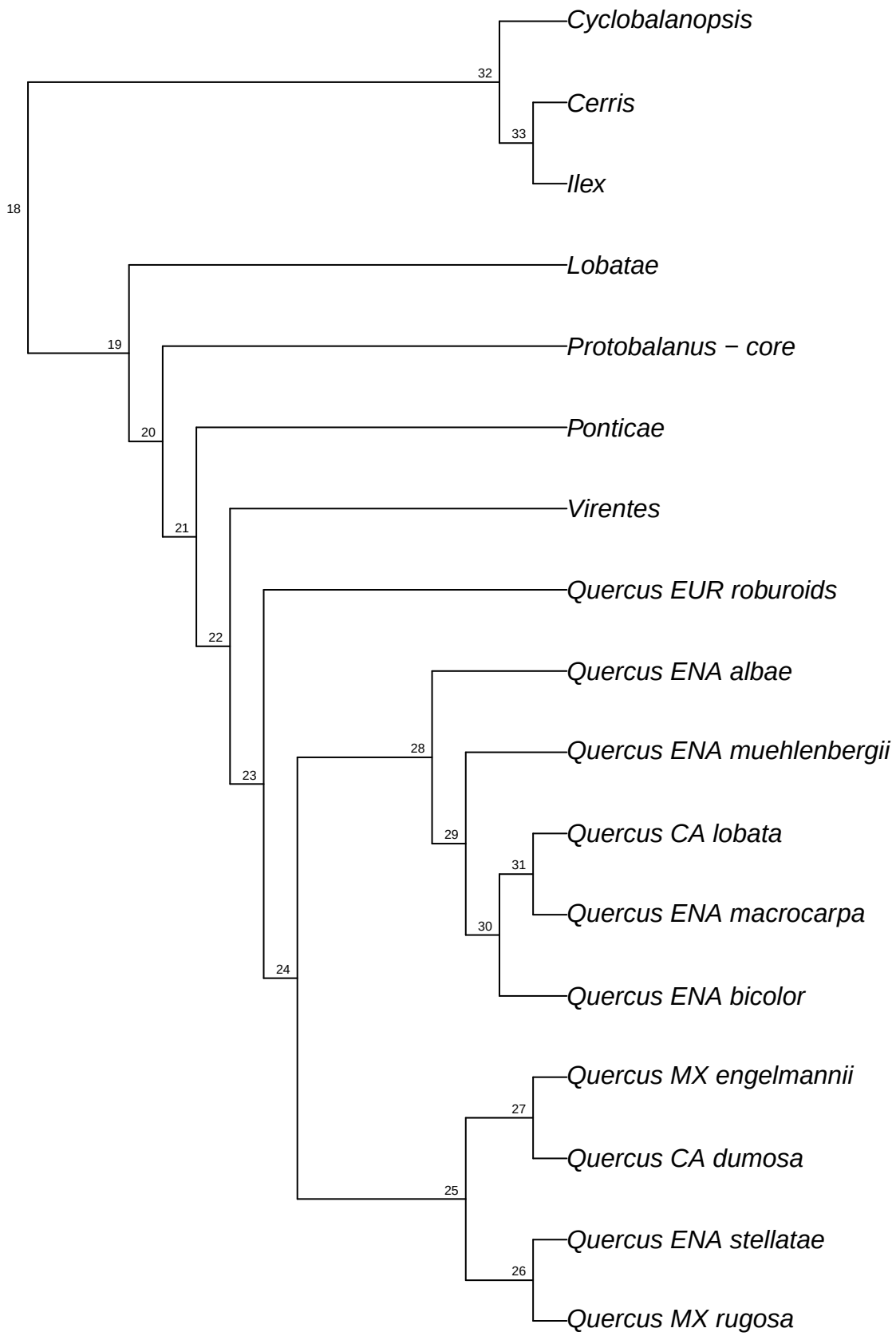

refRAD.ref_rubra_raxml.bt012

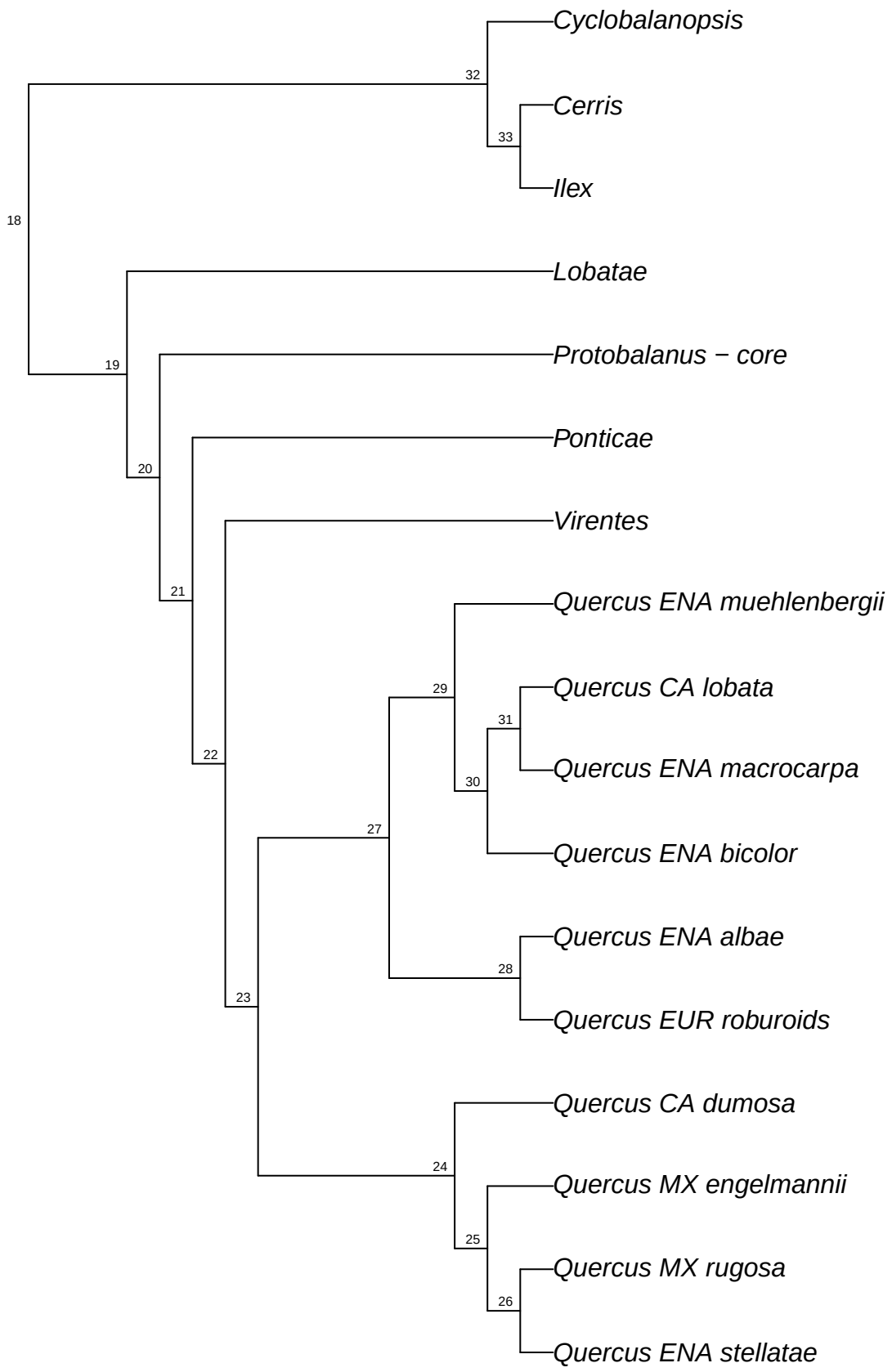

refRAD.ref_rubra_raxml.bt013

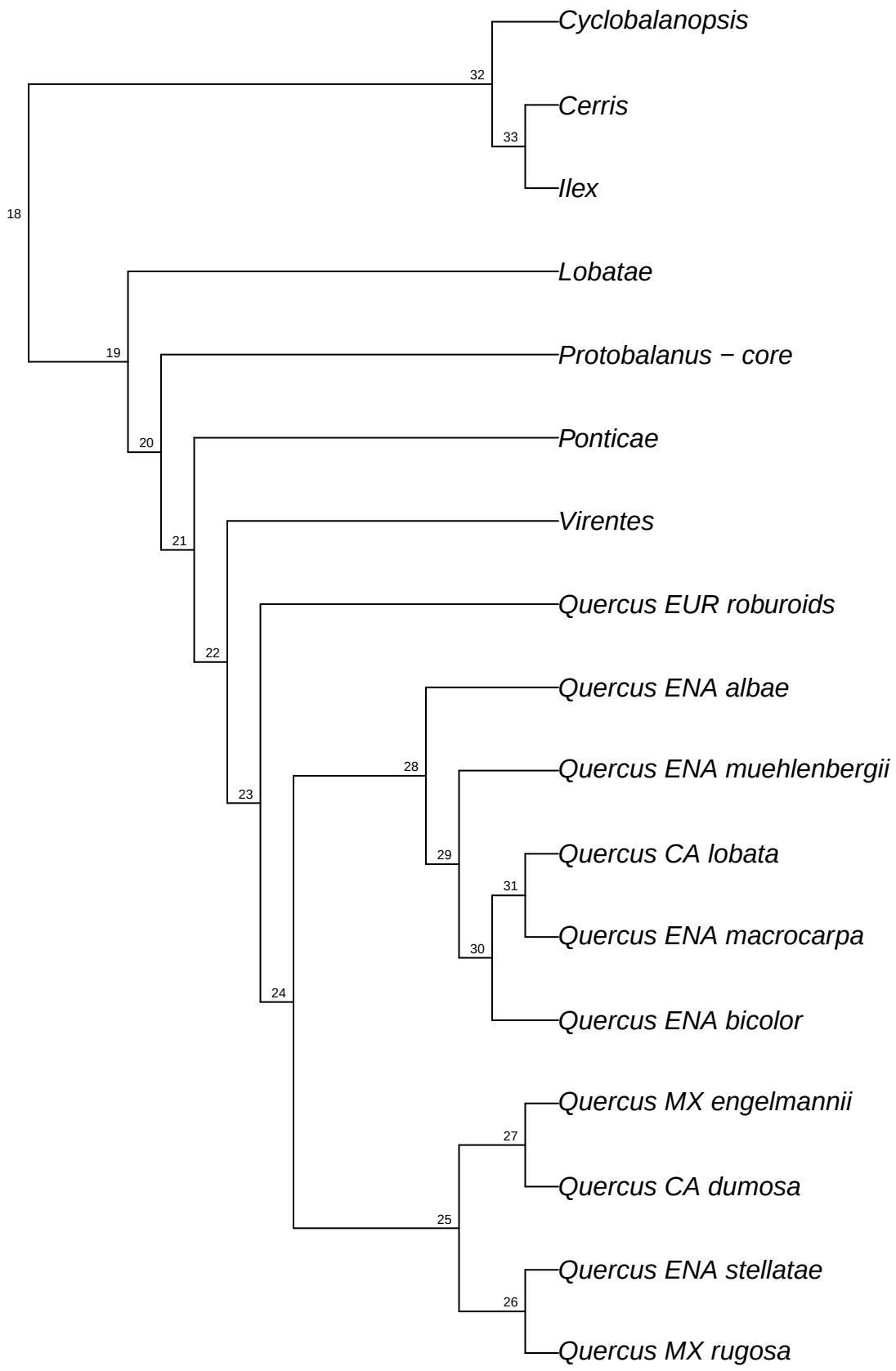

refRAD.ref_rubra_raxml.bt014

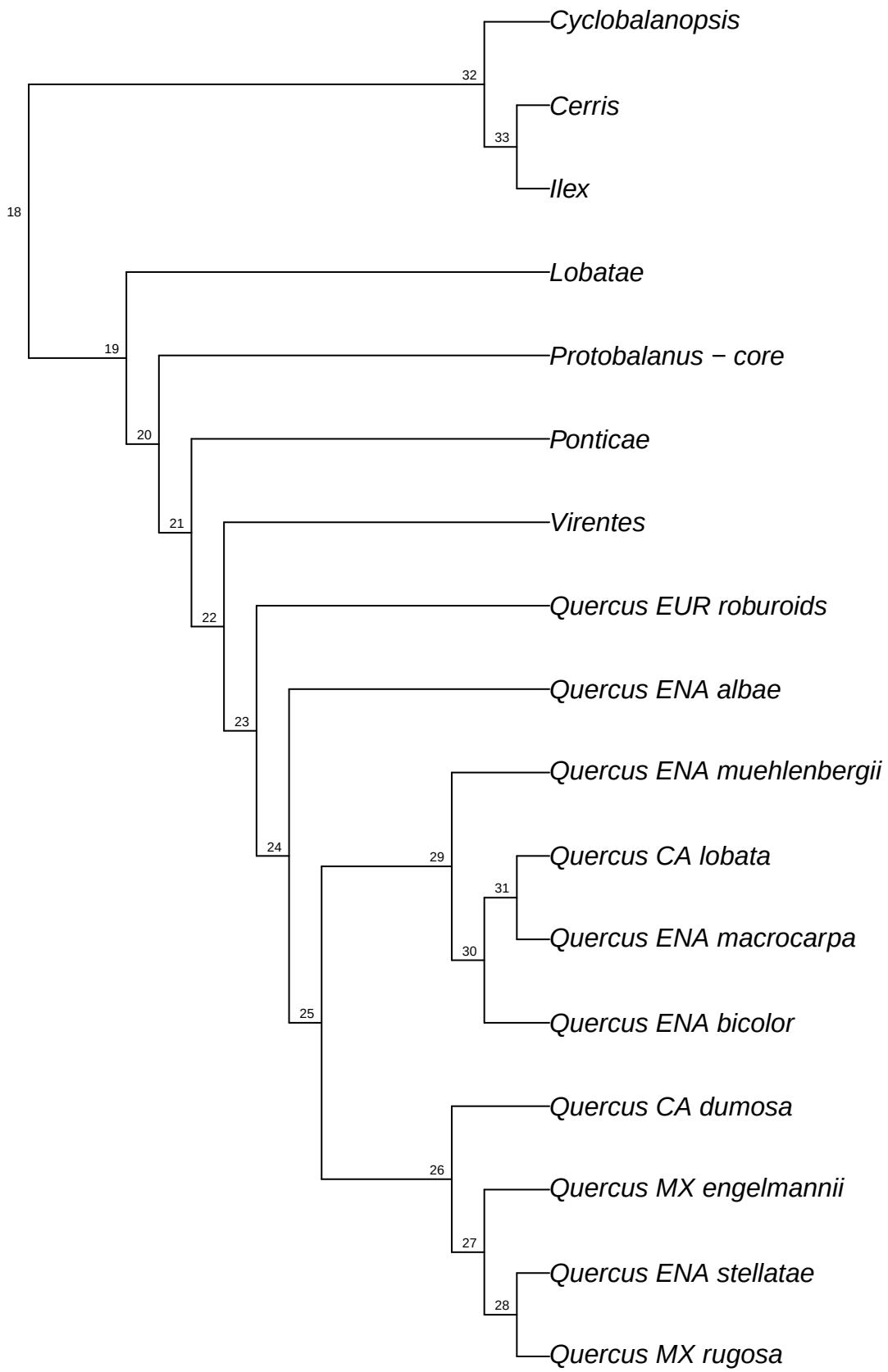

refRAD.ref_rubra_raxml.bt015

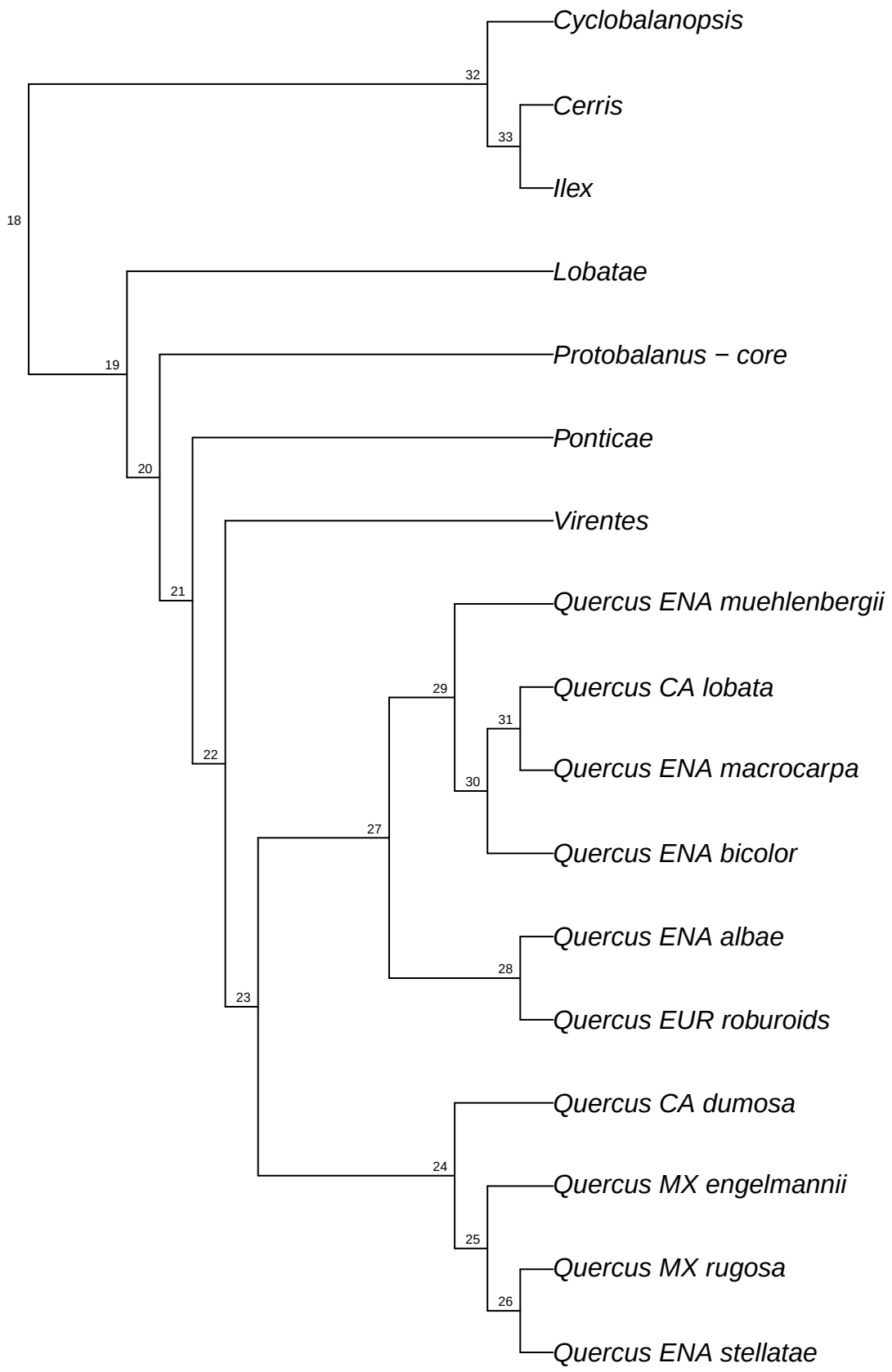

refRAD.ref_rubra_raxml.bt016

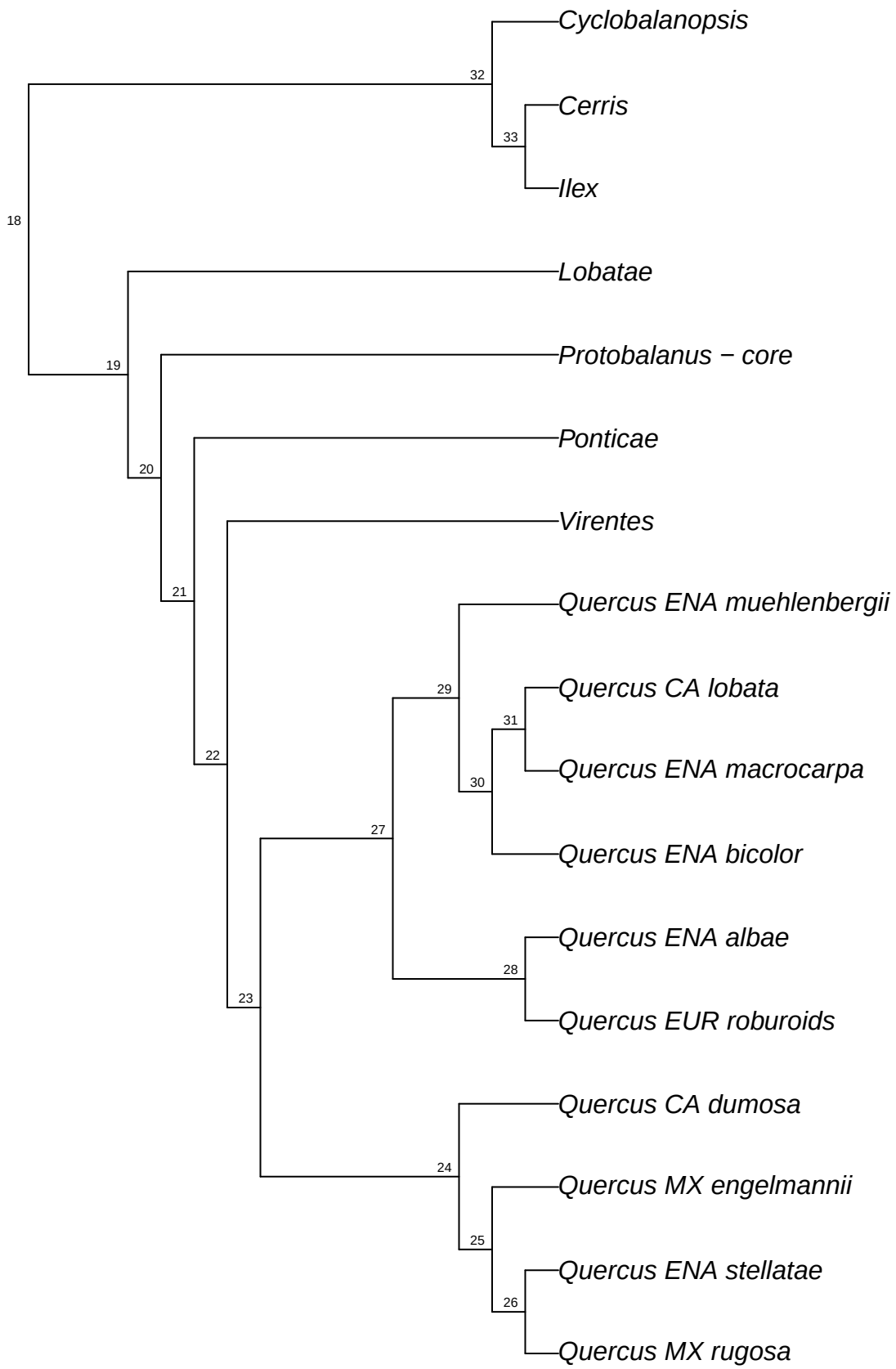

refRAD.ref_rubra_raxml.bt017

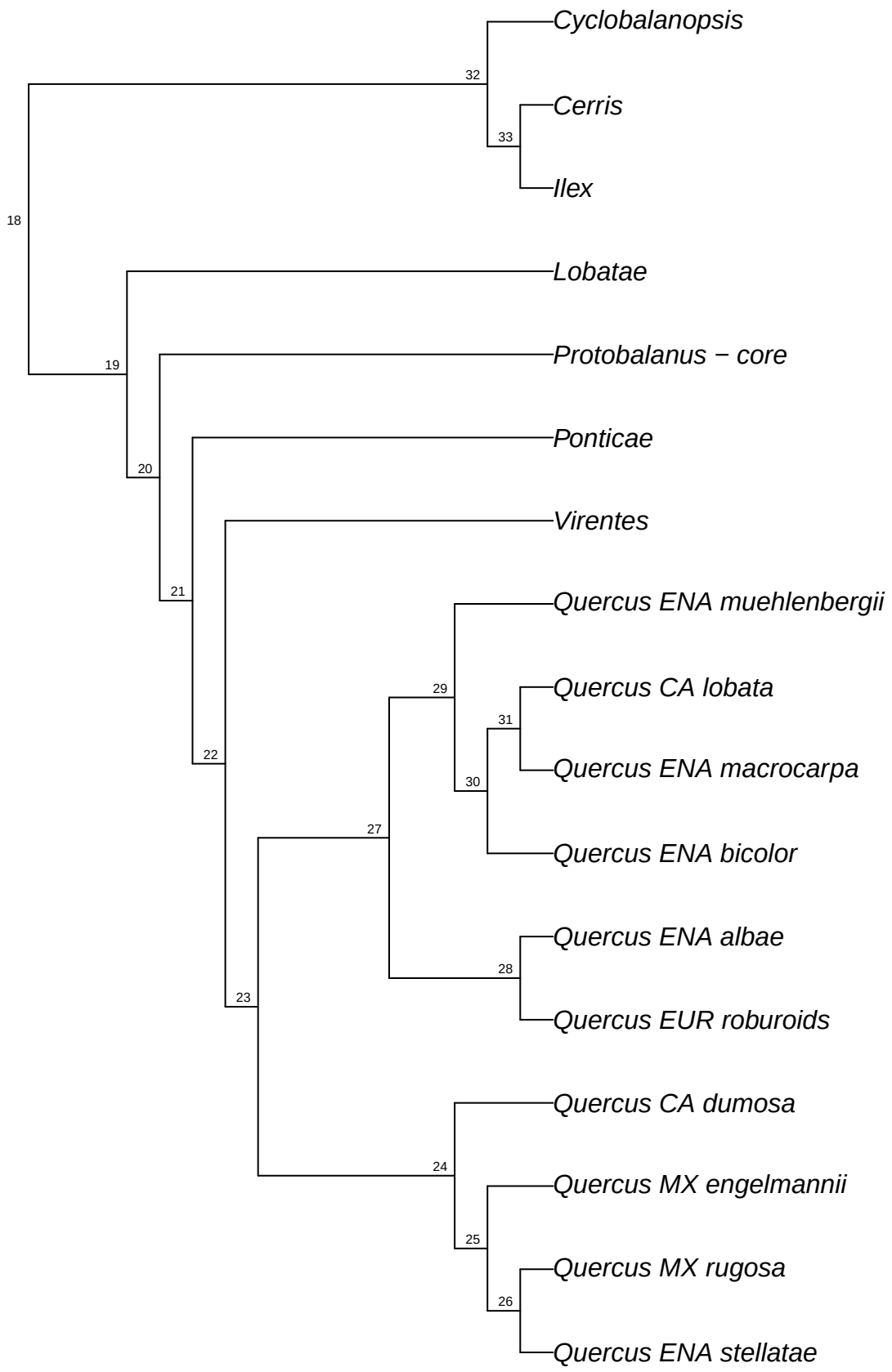

refRAD.ref_rubra_raxml.bt018

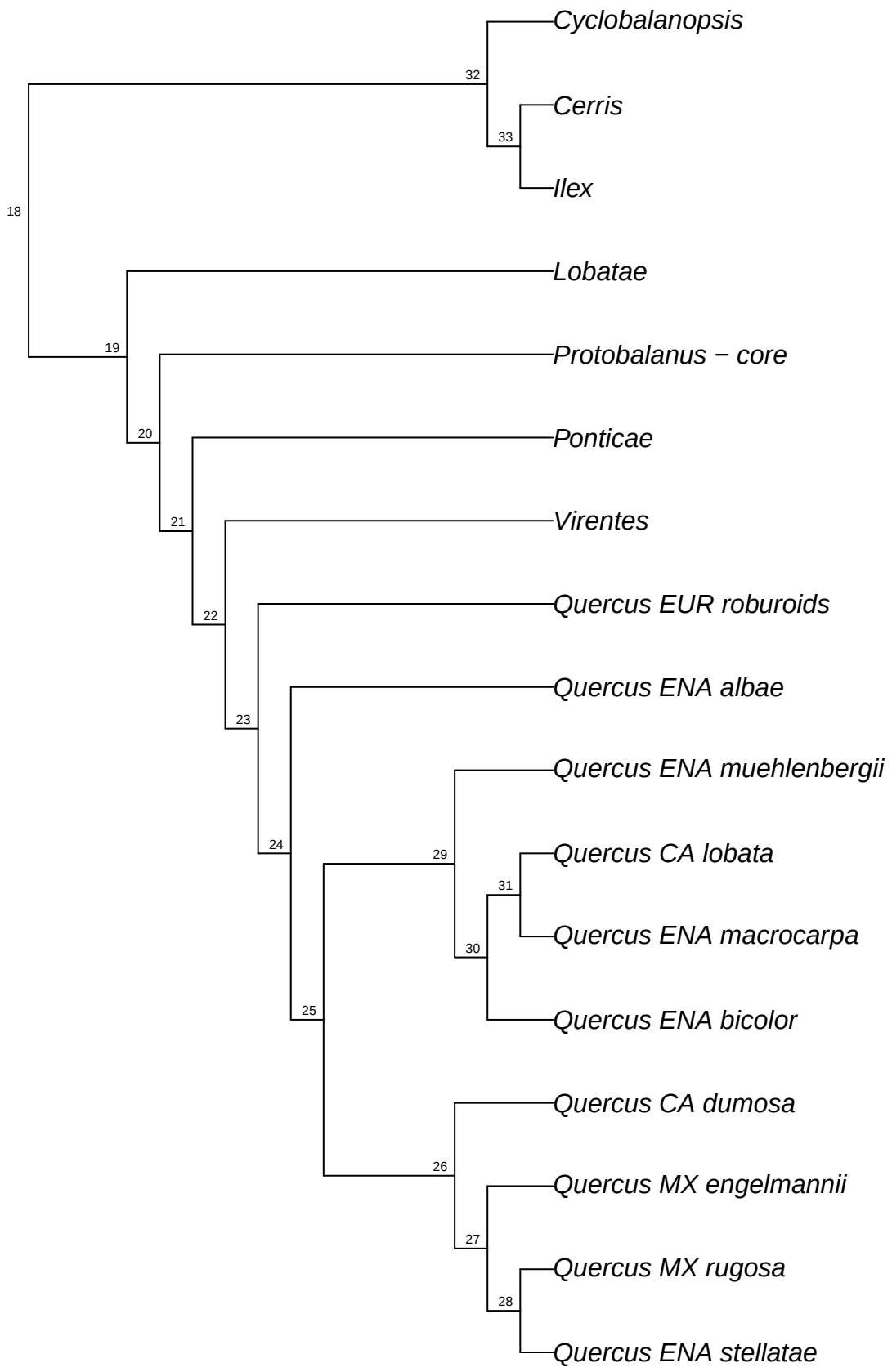

refRAD.ref_rubra_raxml.bt019

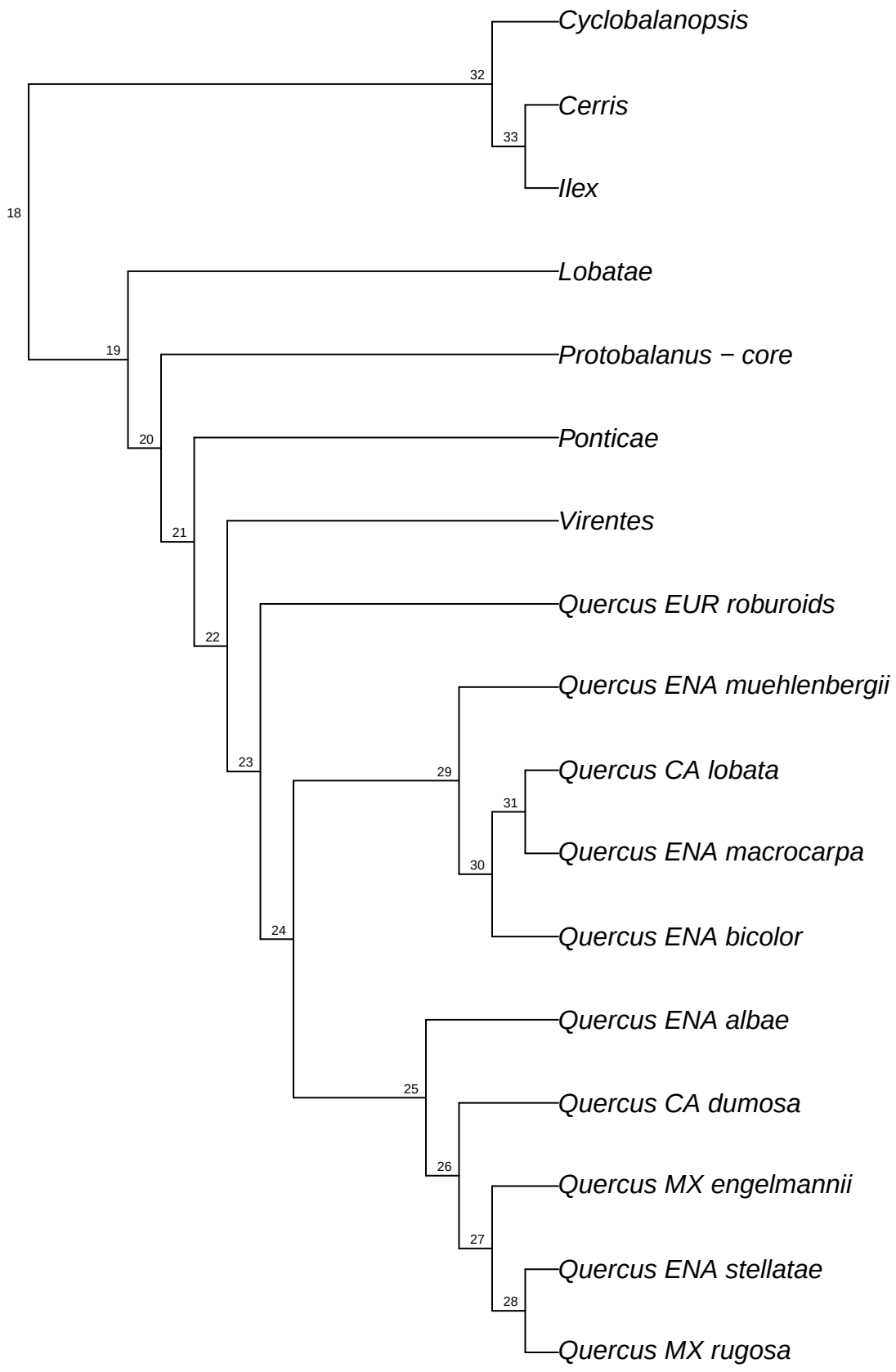

refRAD.ref_rubra_raxml.bt020

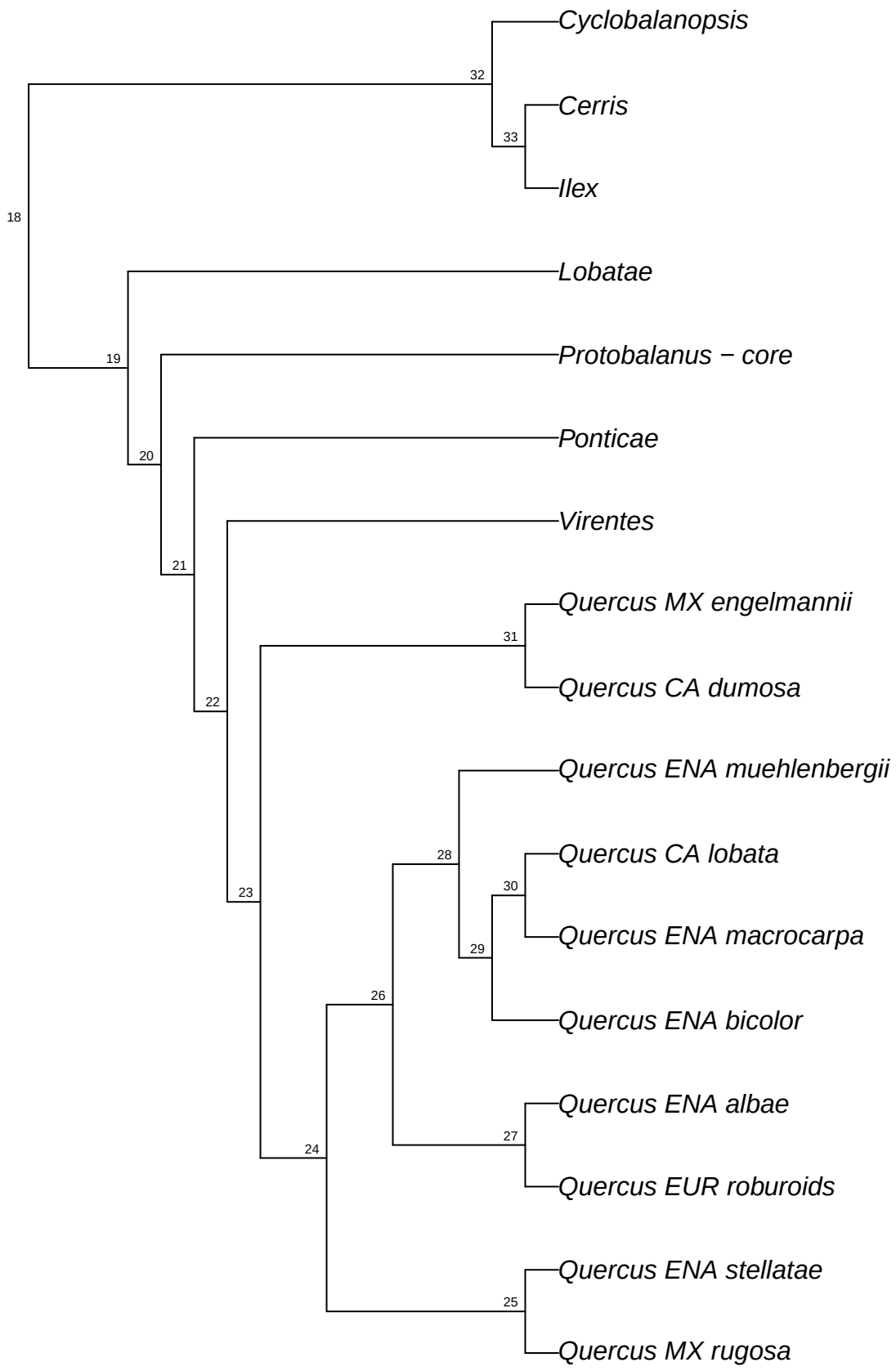

refRAD.ref_rubra_raxml.bt021

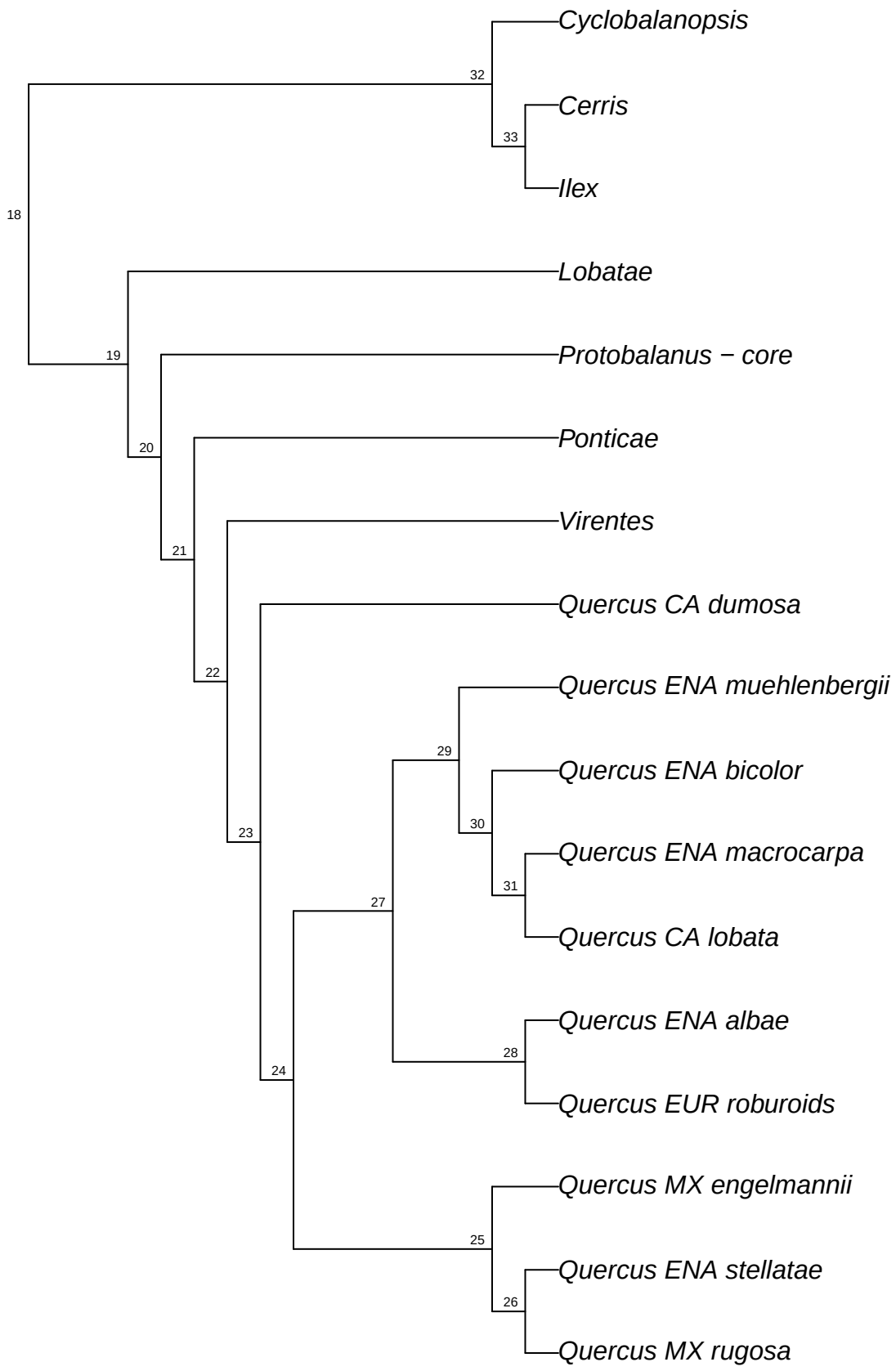

refRAD.ref_rubra_raxml.bt022

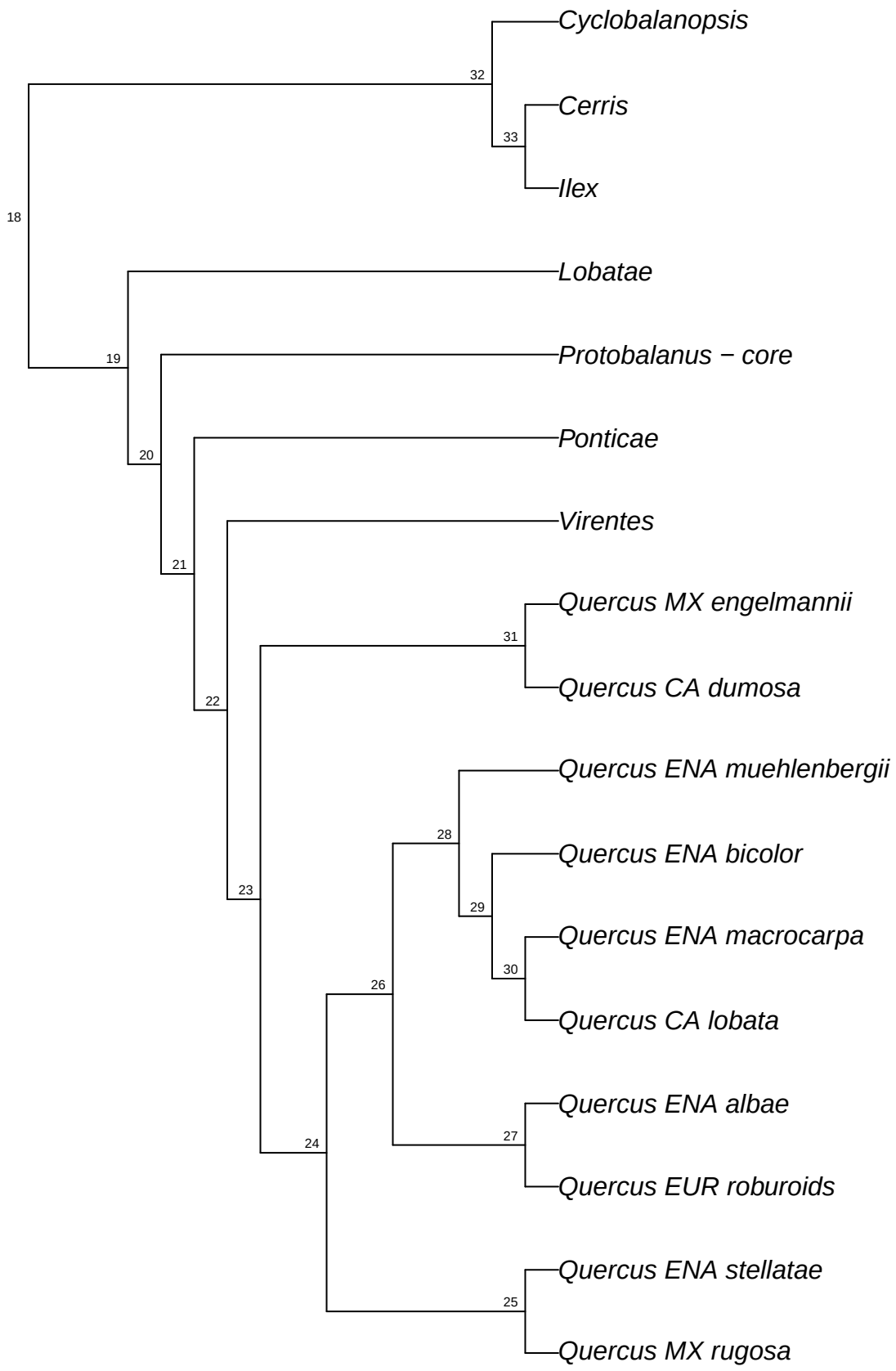

refRAD.ref_rubra_raxml.bt023

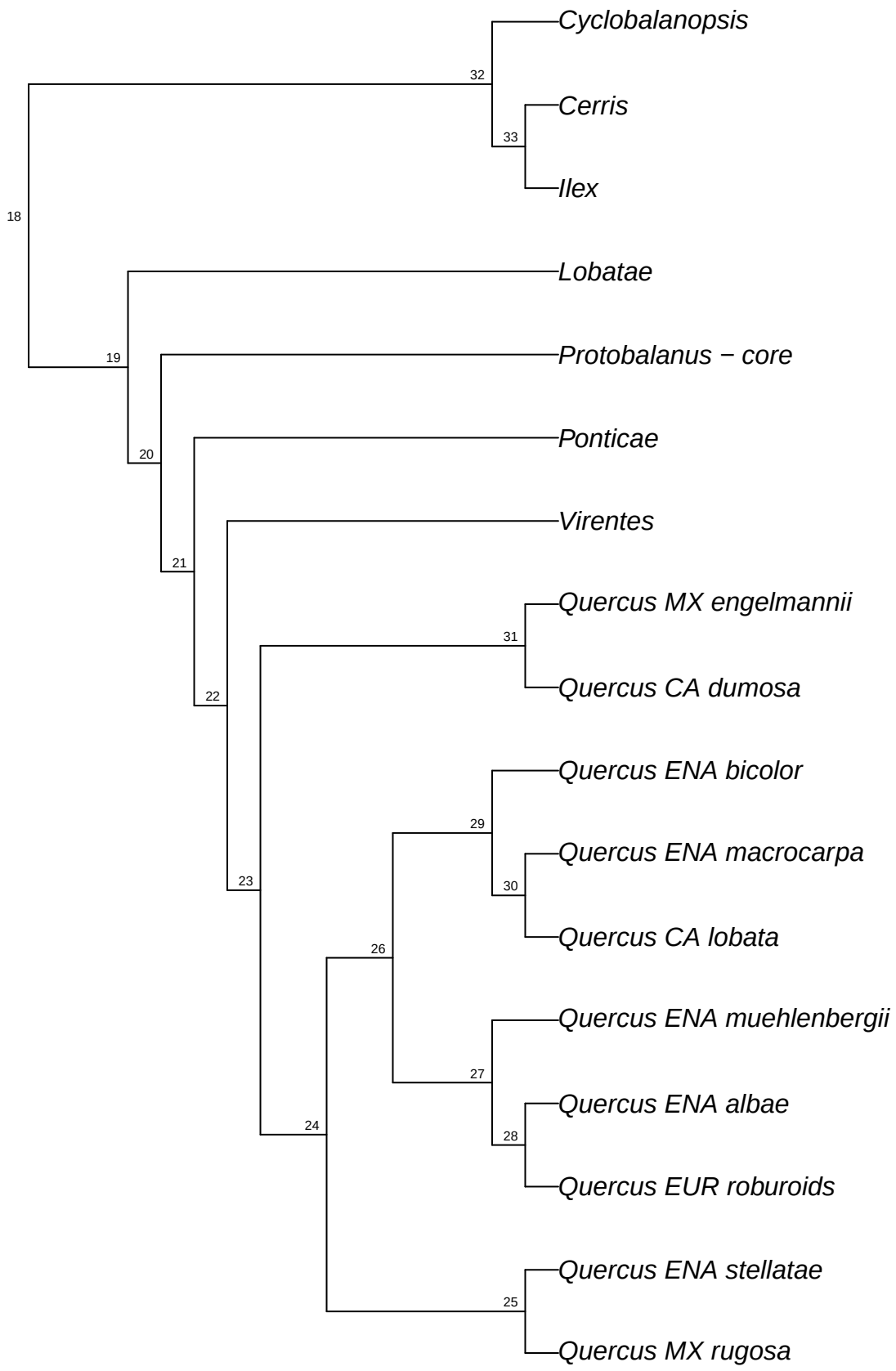

refRAD.ref_rubra_raxml.bt024

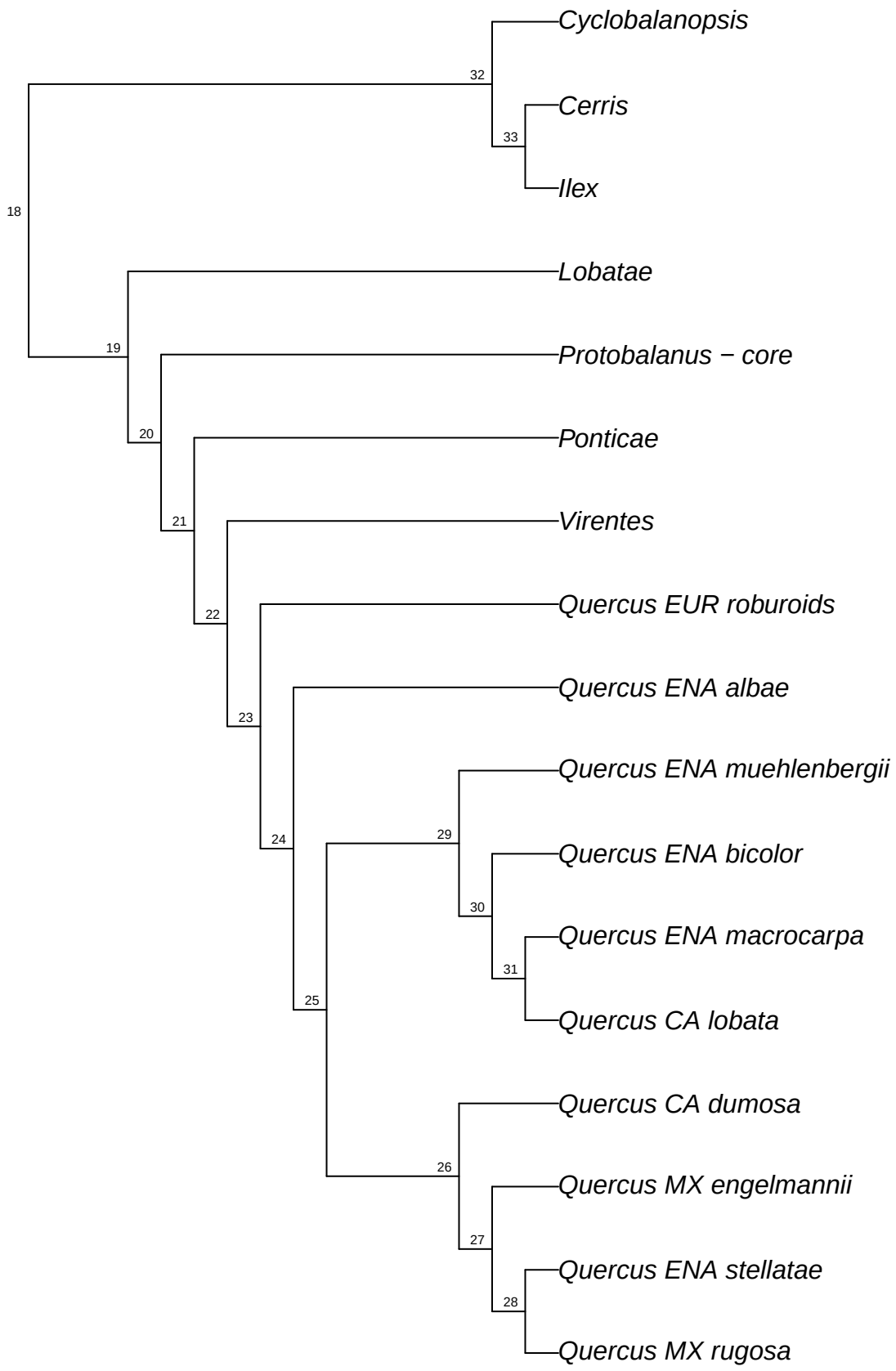

refRAD.ref_rubra_raxml.bt025

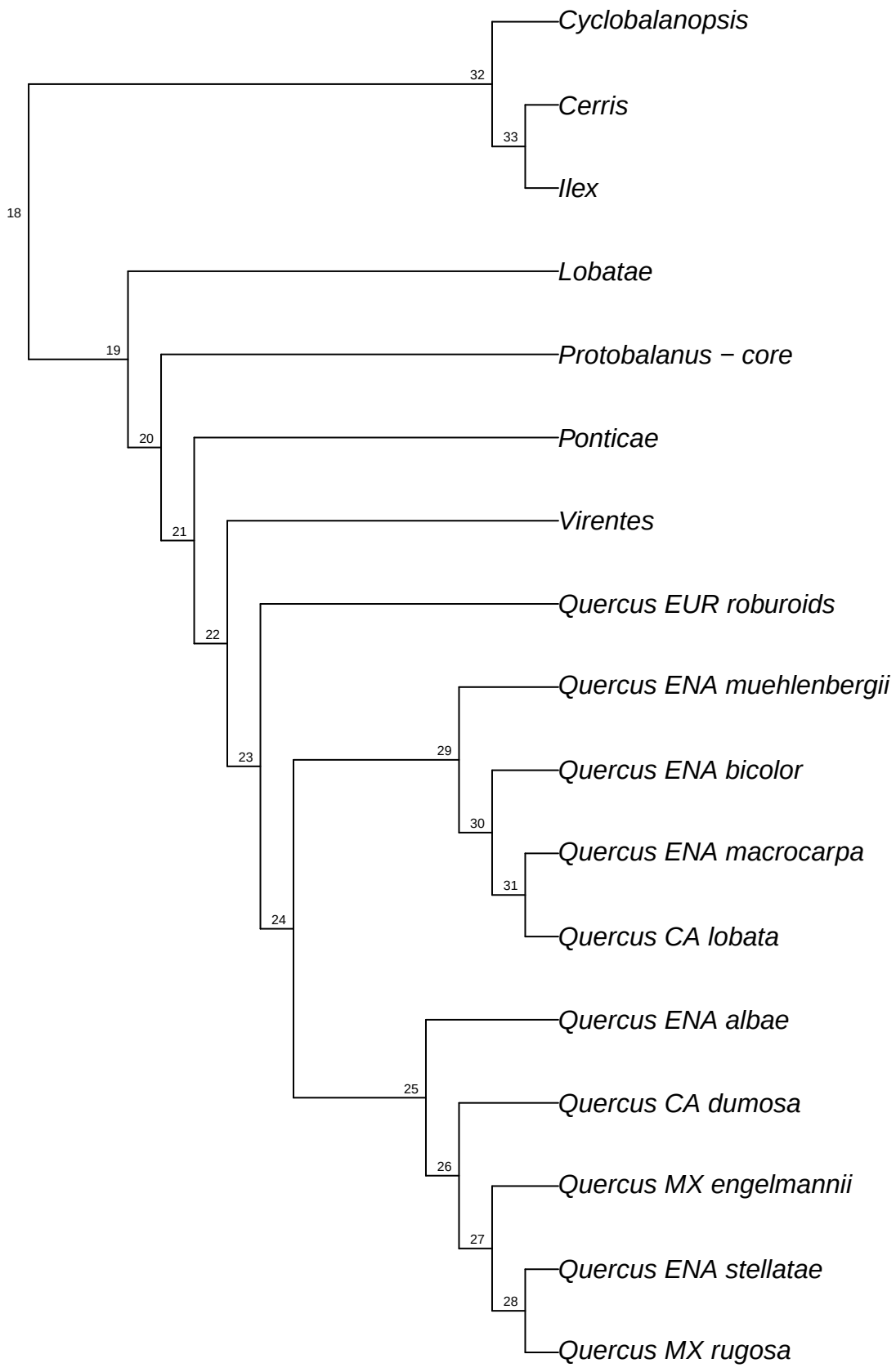

refRAD.ref_rubra_raxml.bt026

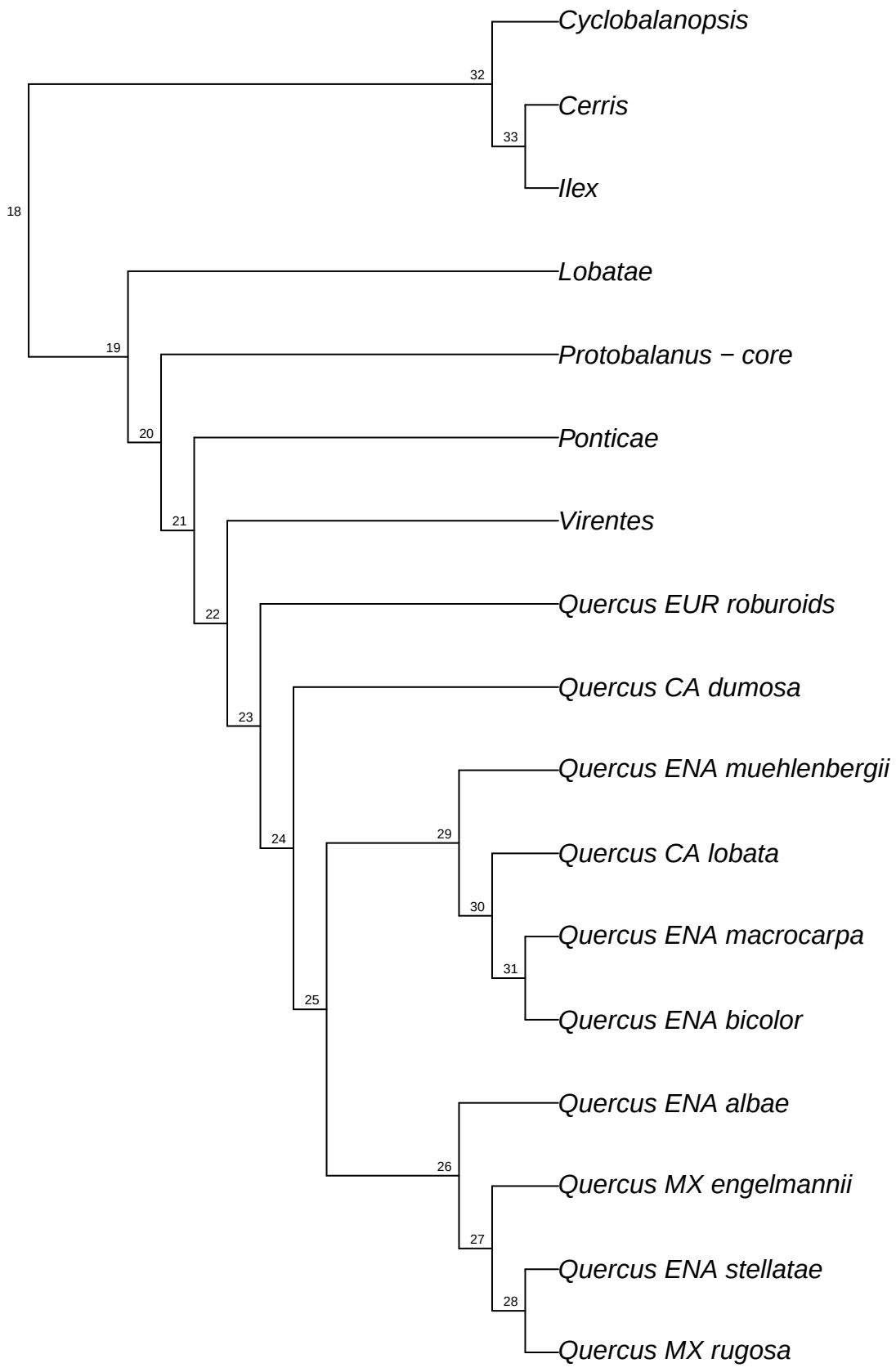

refRAD.ref_rubra_raxml.bt027

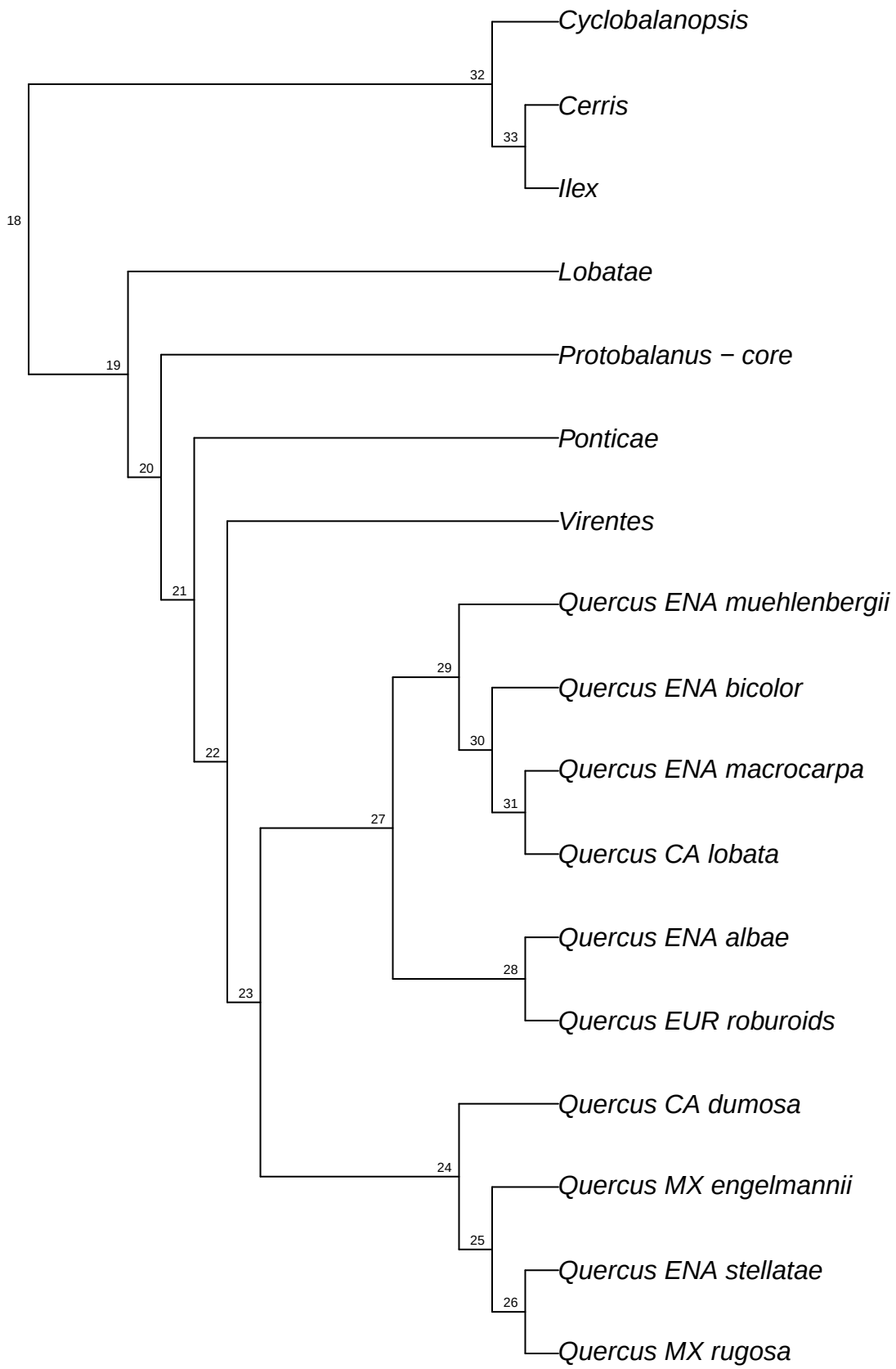

refRAD.ref_rubra_raxml.bt028

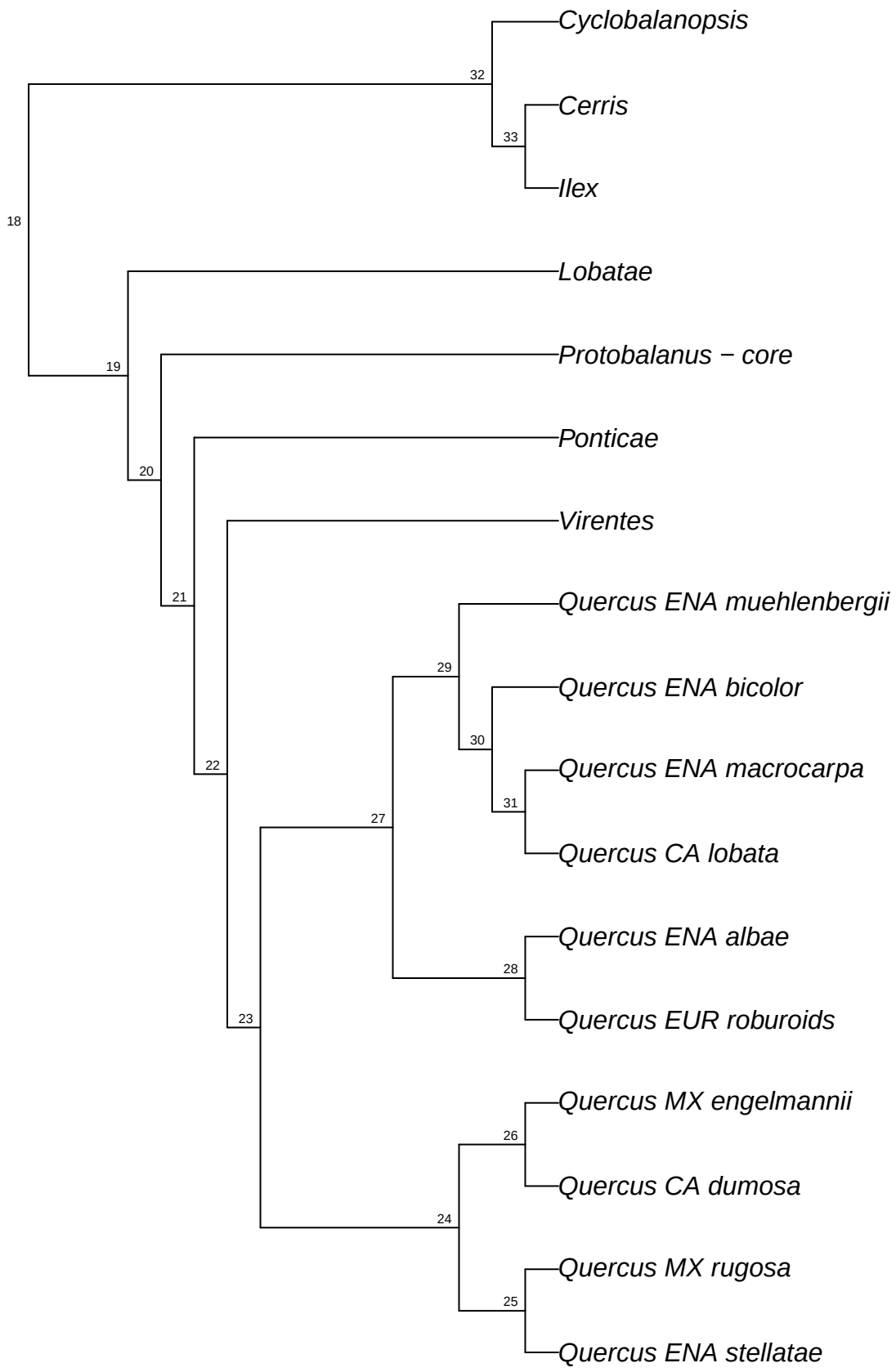

refRAD.ref_rubra_raxml.bt029

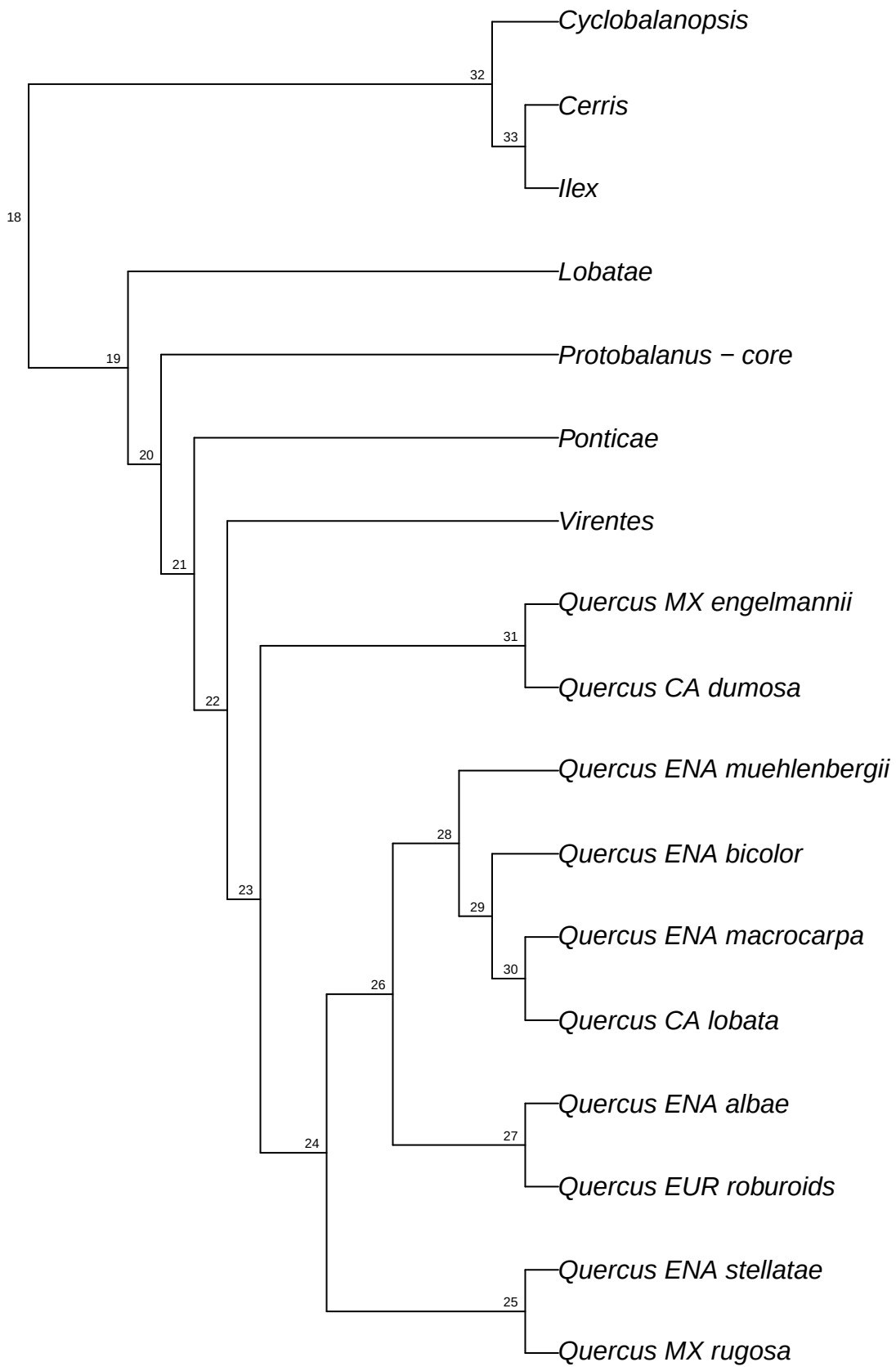

refRAD.ref_rubra_raxml.bt030

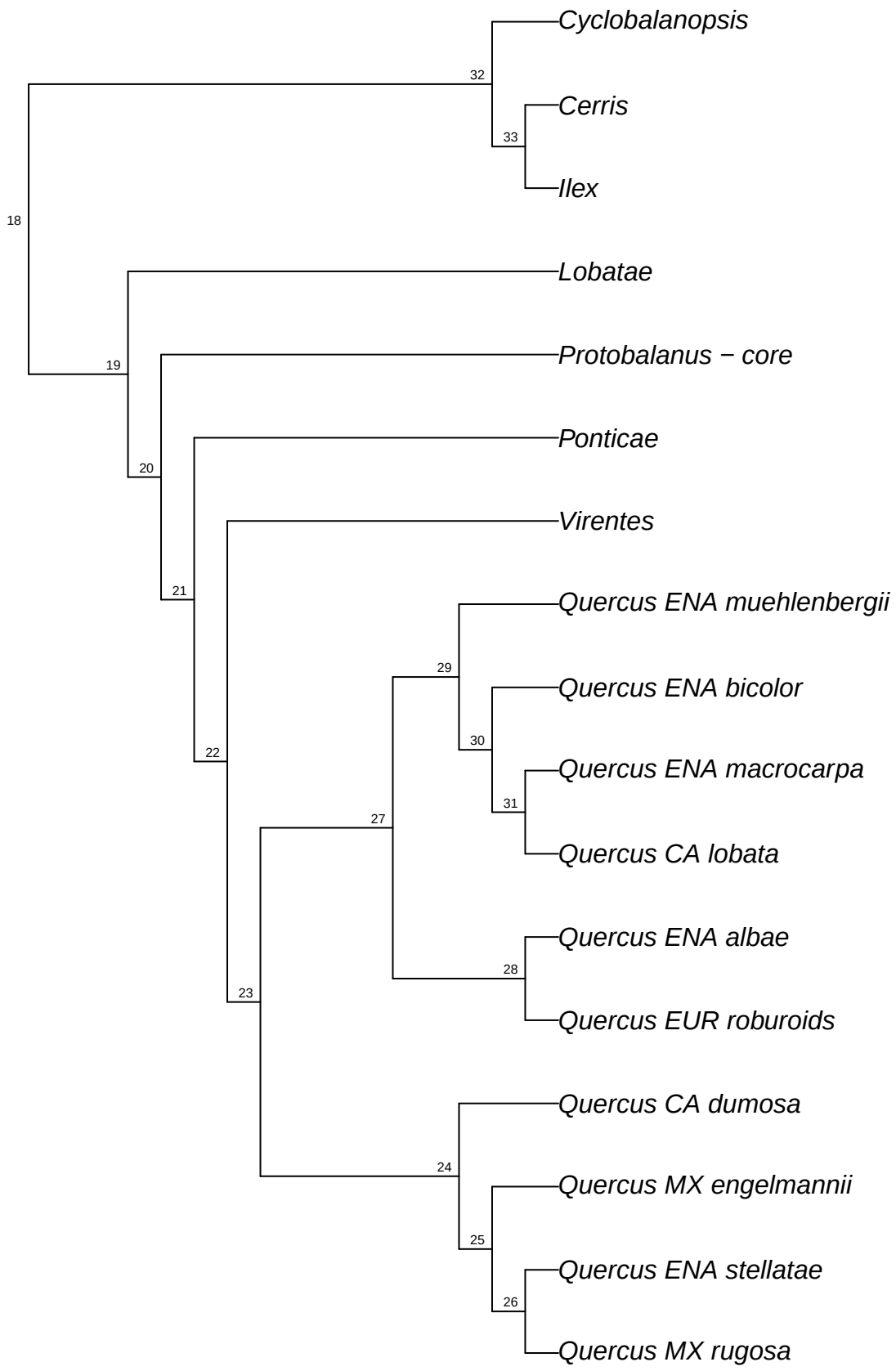

refRAD.ref_rubra_raxml.bt031

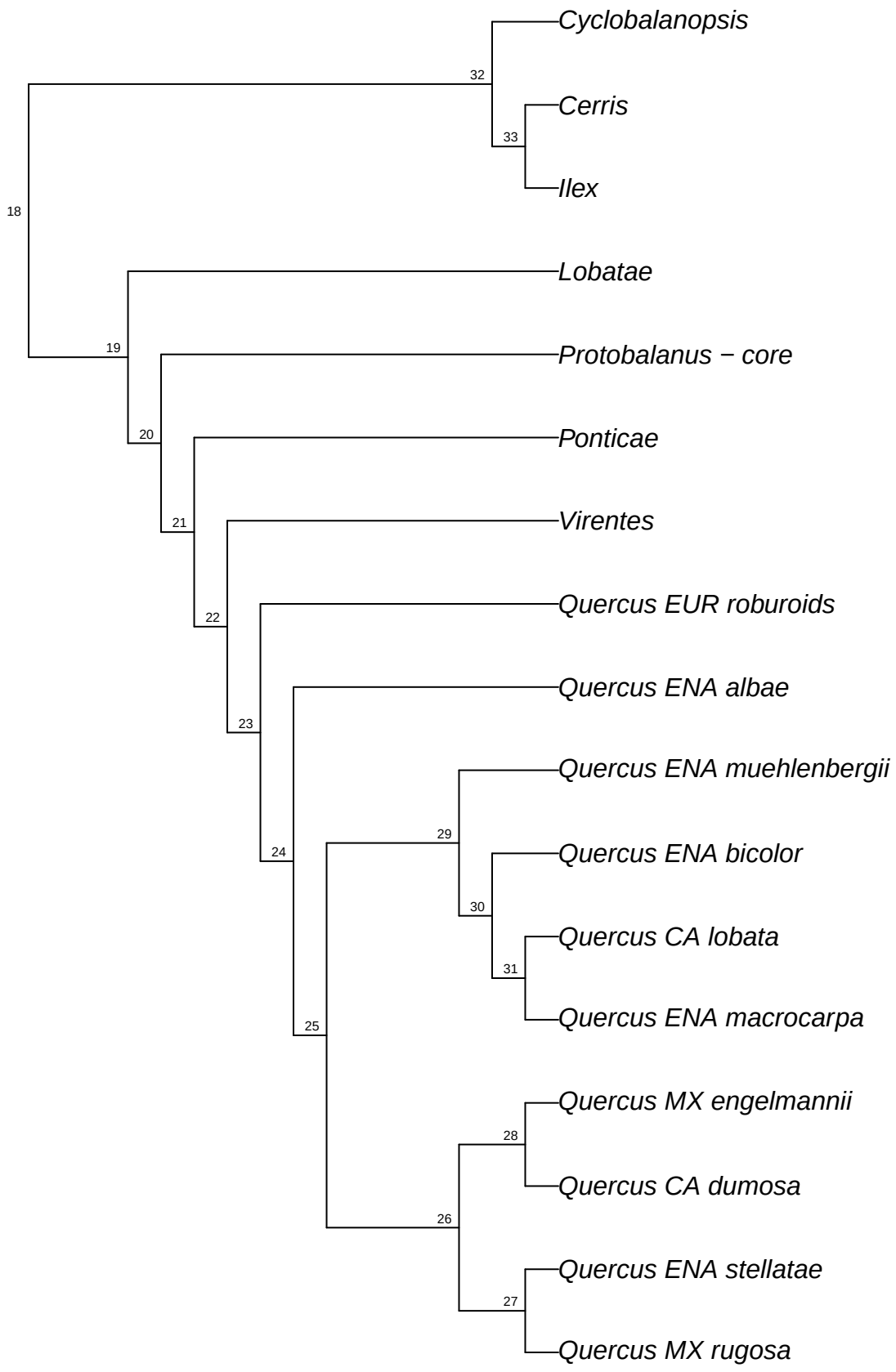

refRAD.ref_rubra_raxml.bt032

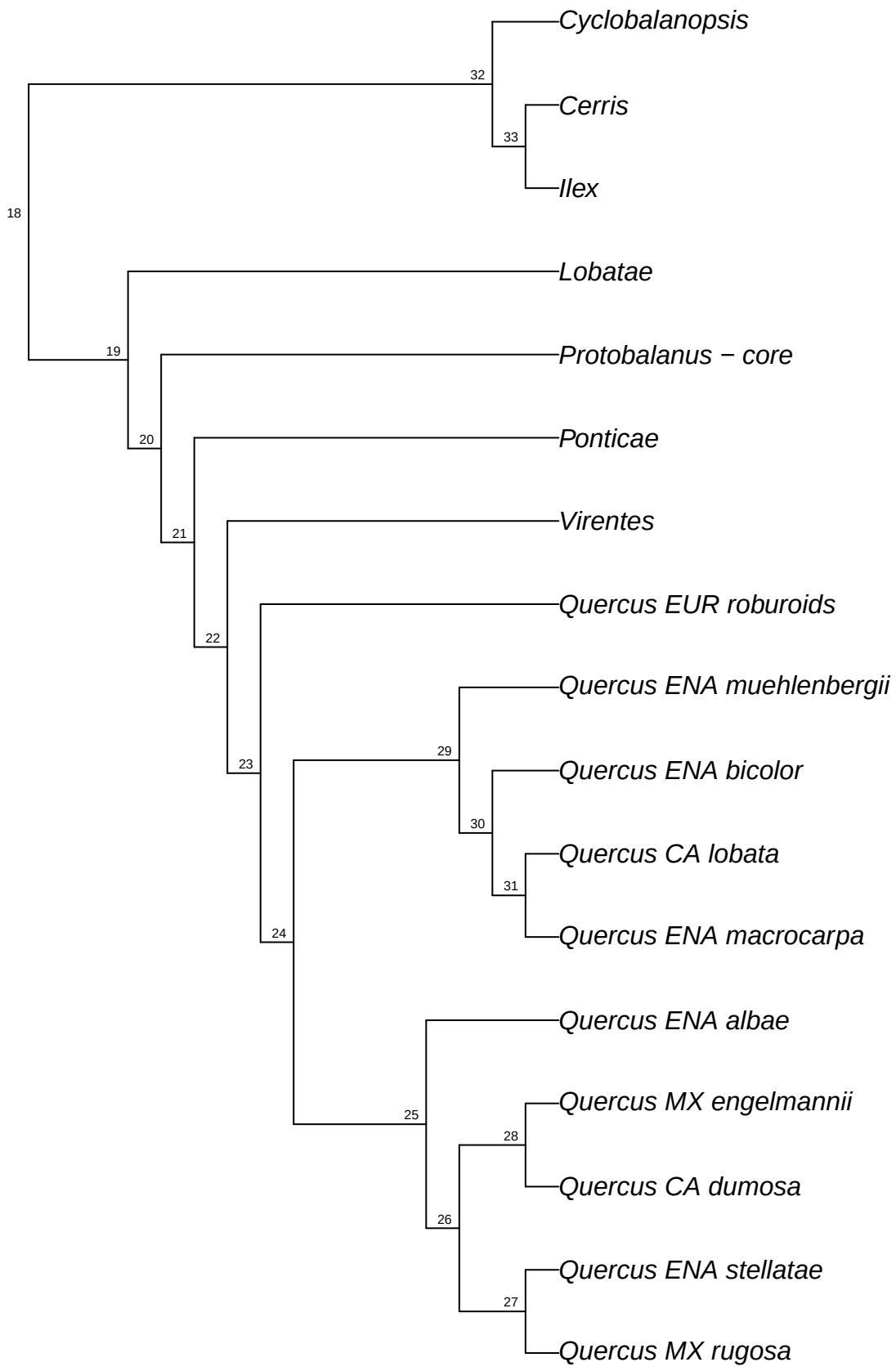

refRAD.ref_rubra_raxml.bt033

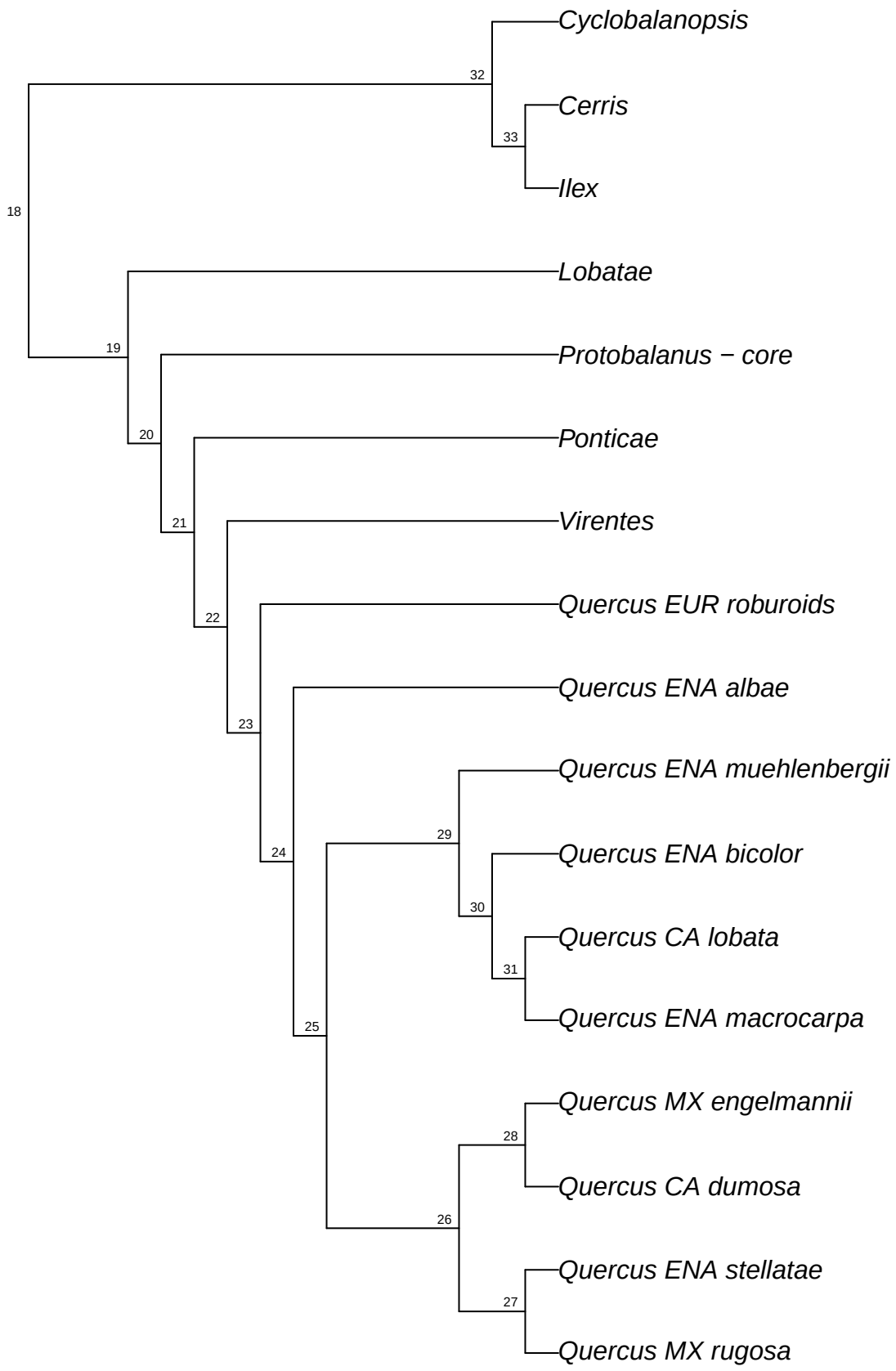

refRAD.ref_rubra_raxml.bt034

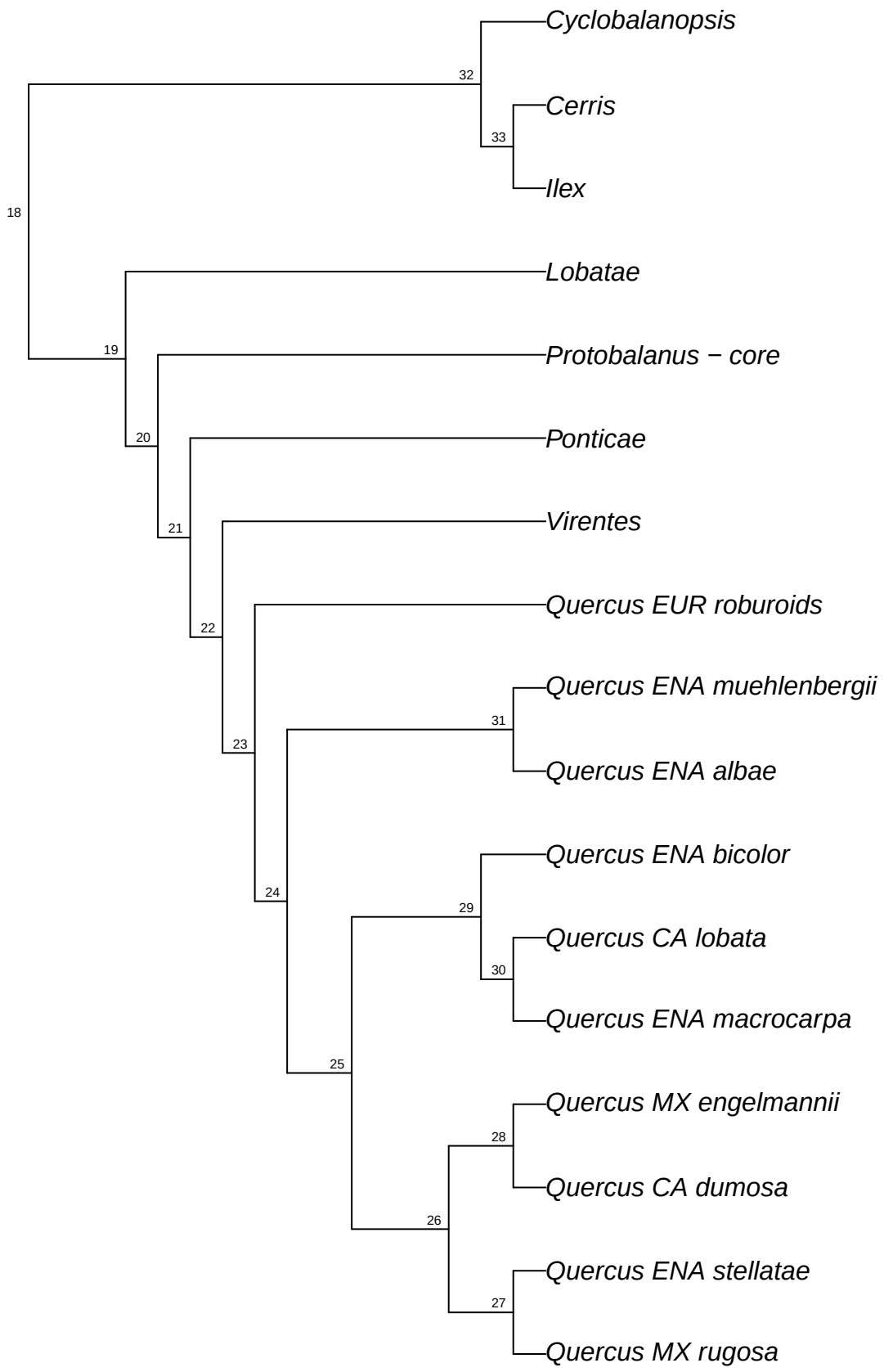

refRAD.ref_rubra_raxml.bt035

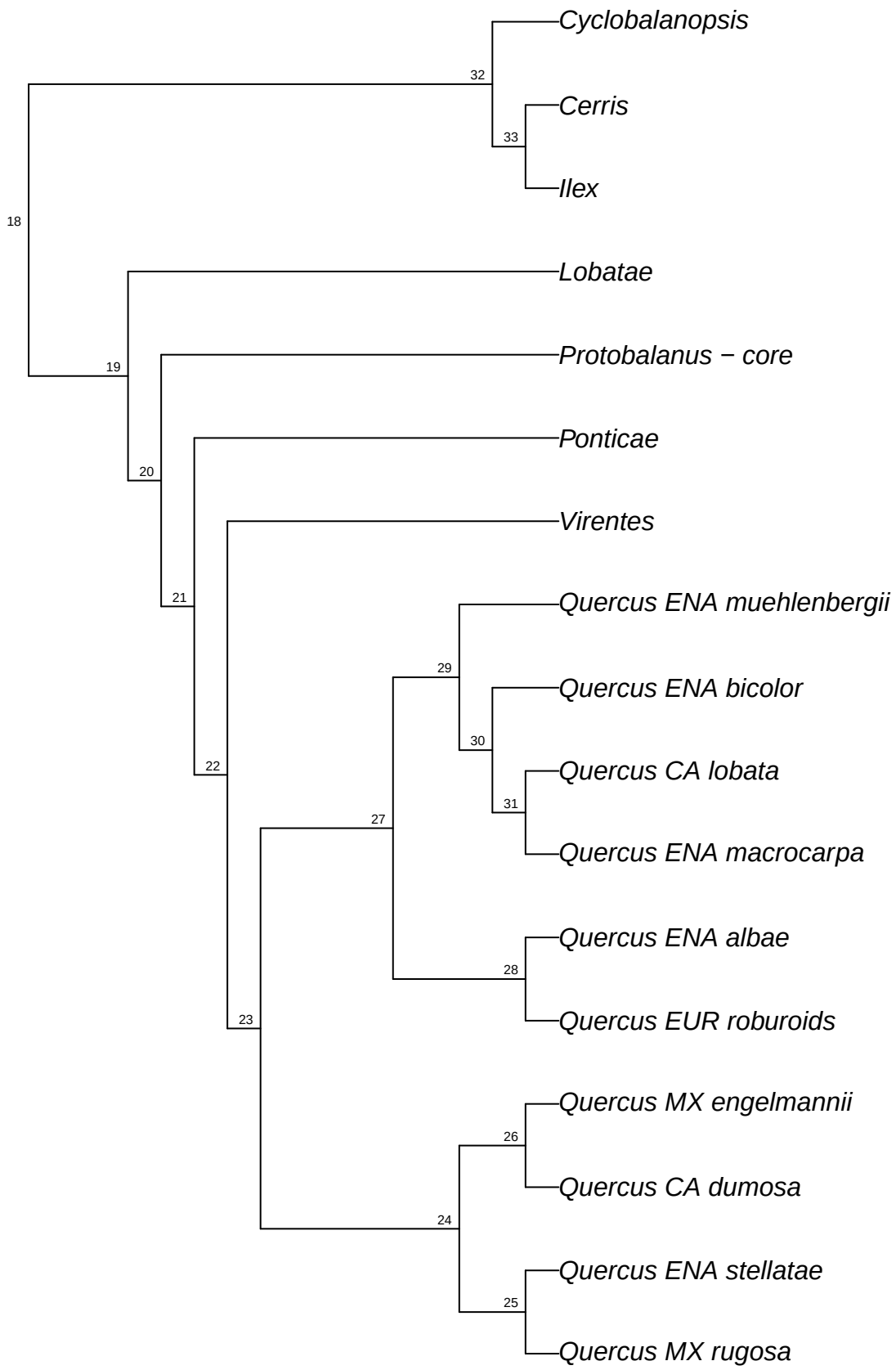

refRAD.ref_rubra_raxml.bt036

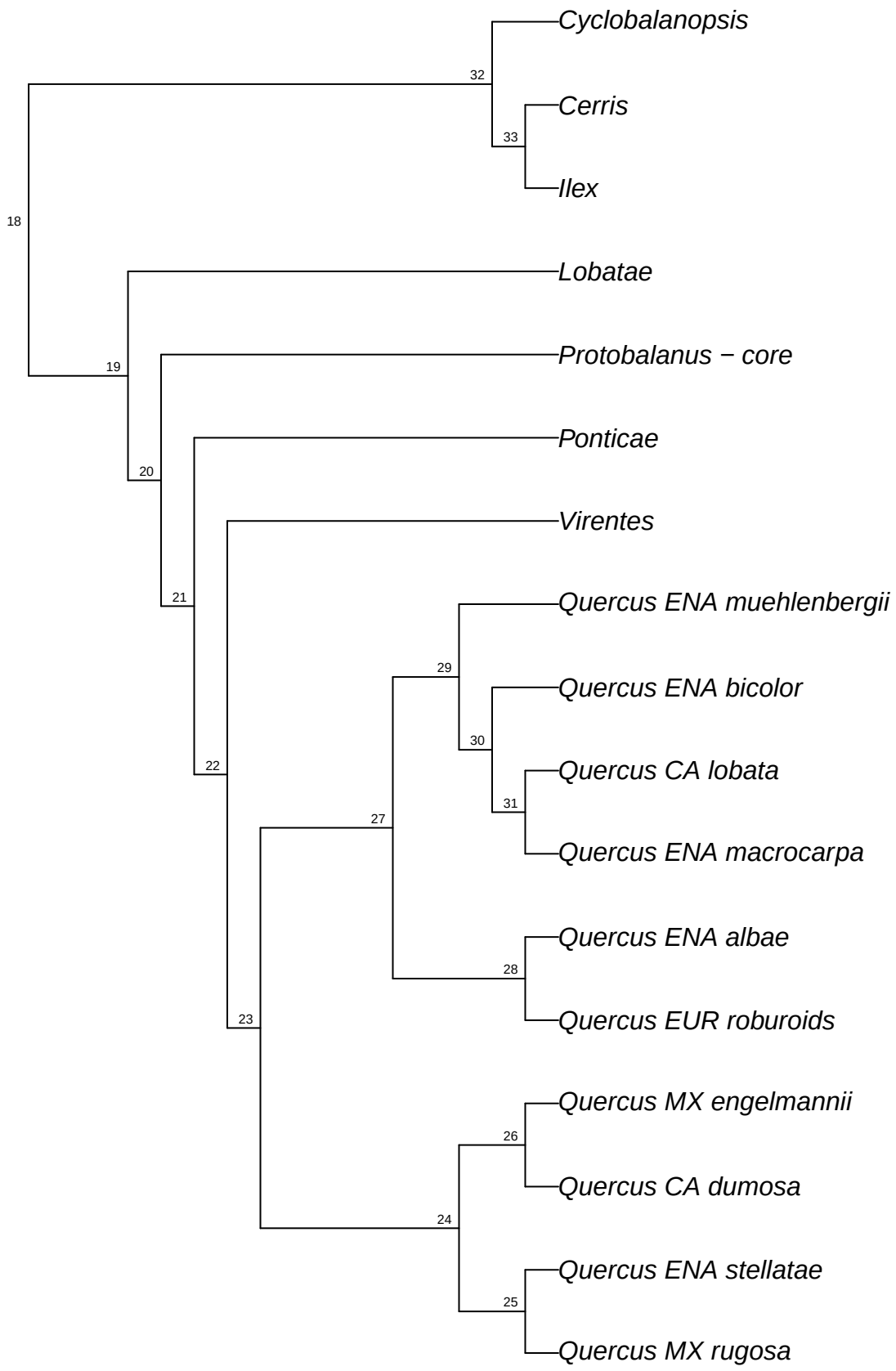

refRAD.ref_rubra_raxml.bt037

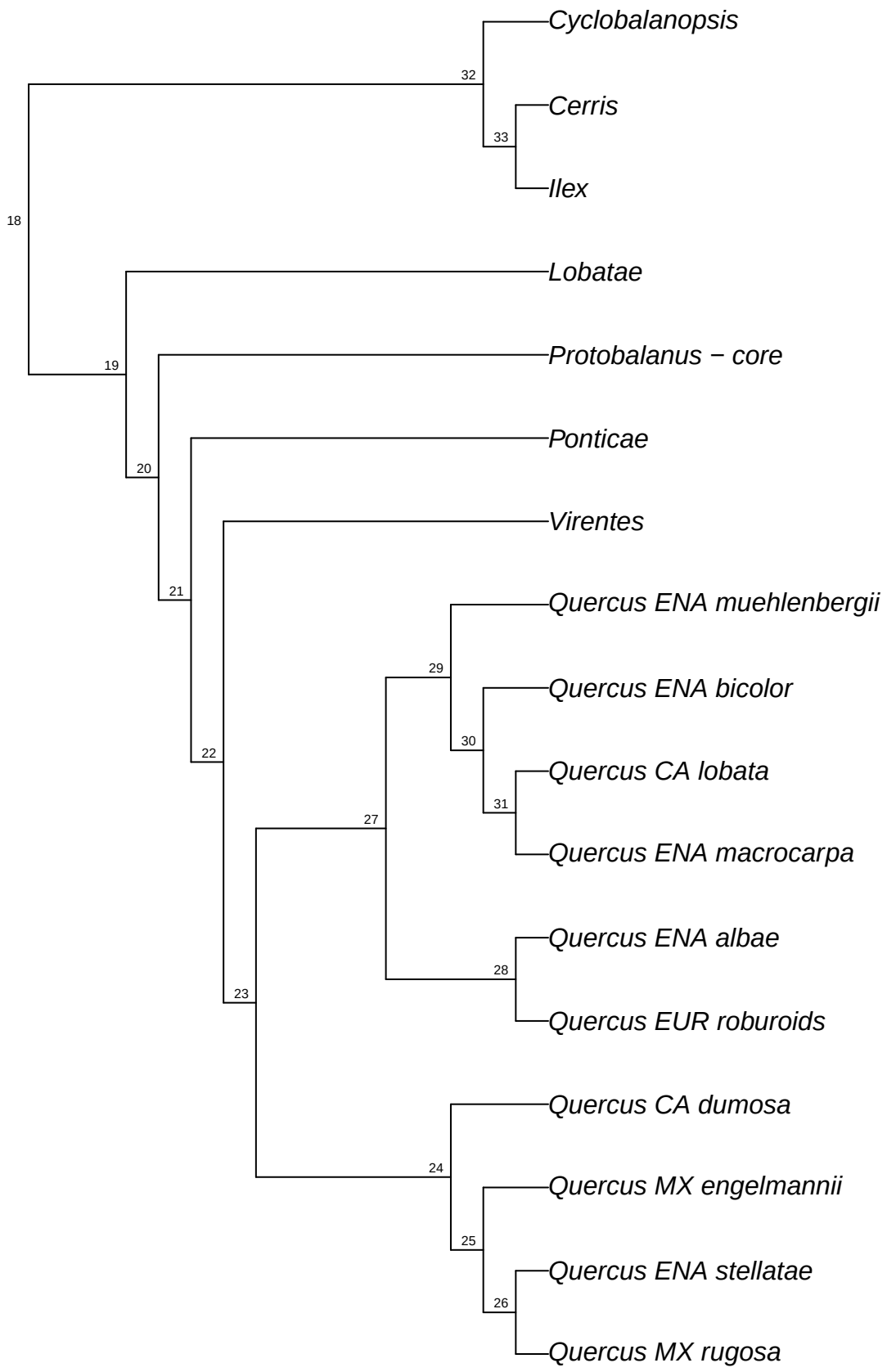

refRAD.ref_rubra_raxml.bt038

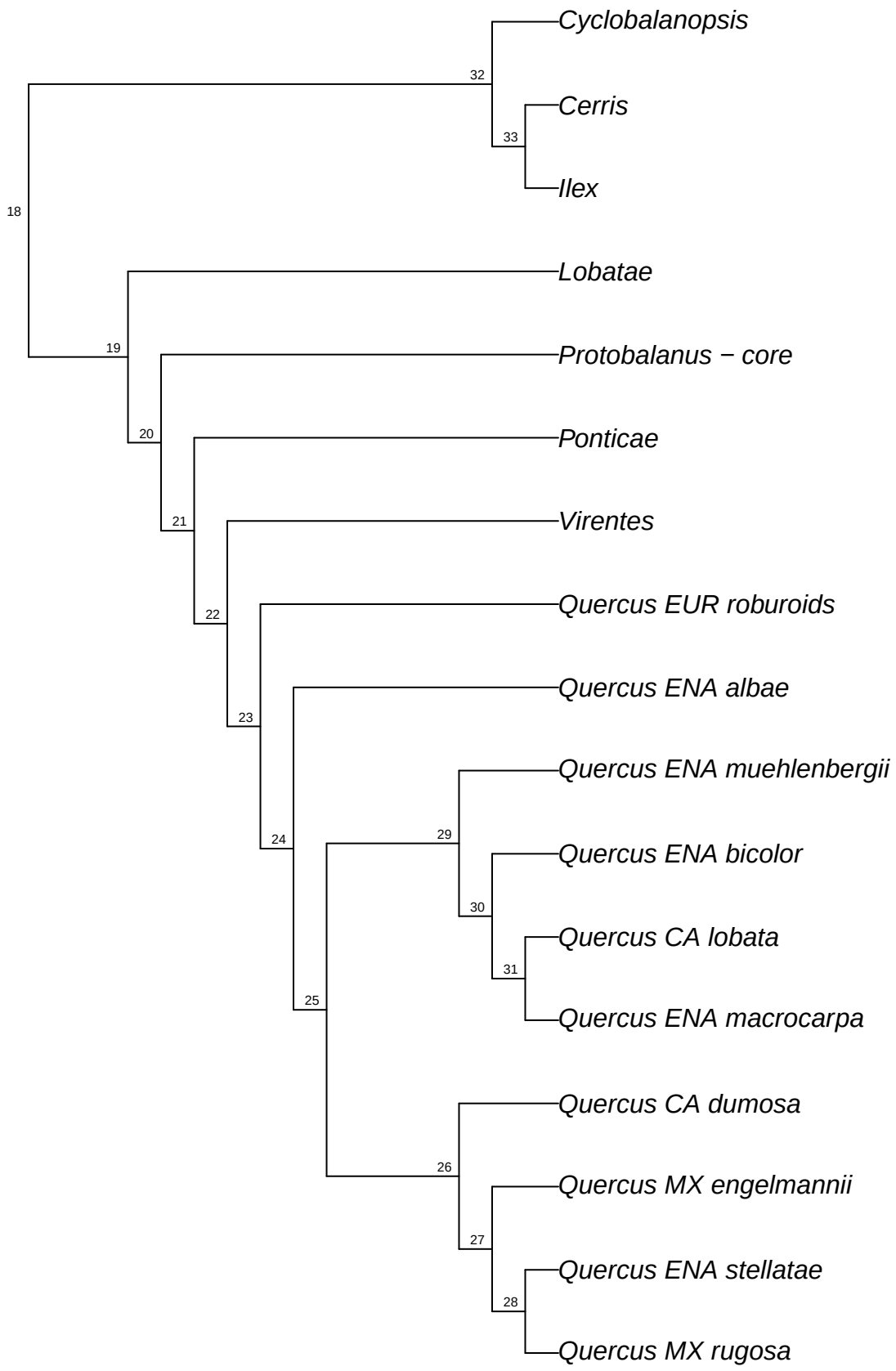

refRAD.ref_rubra_raxml.bt039

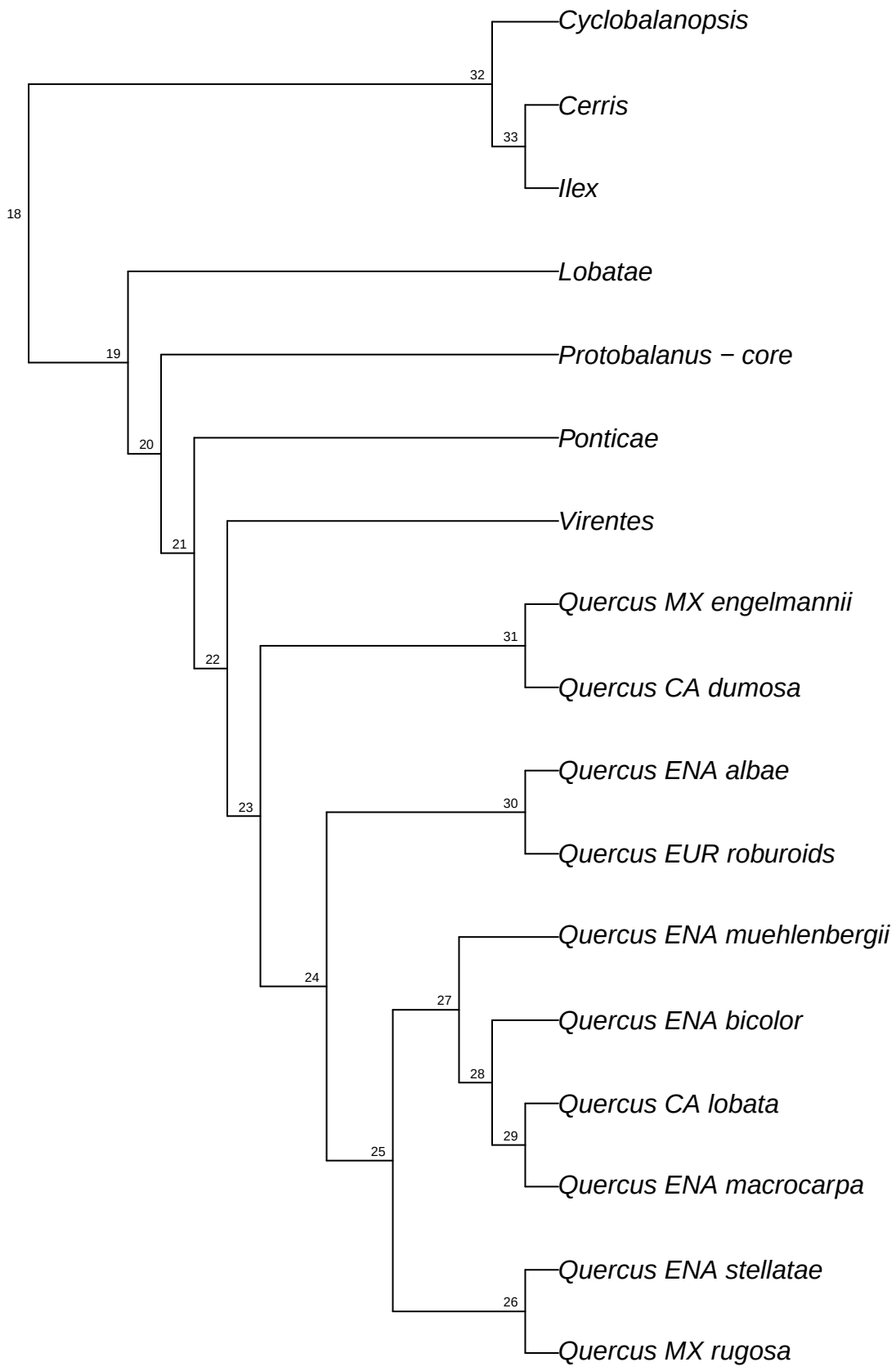

refRAD.ref_rubra_raxml.bt040

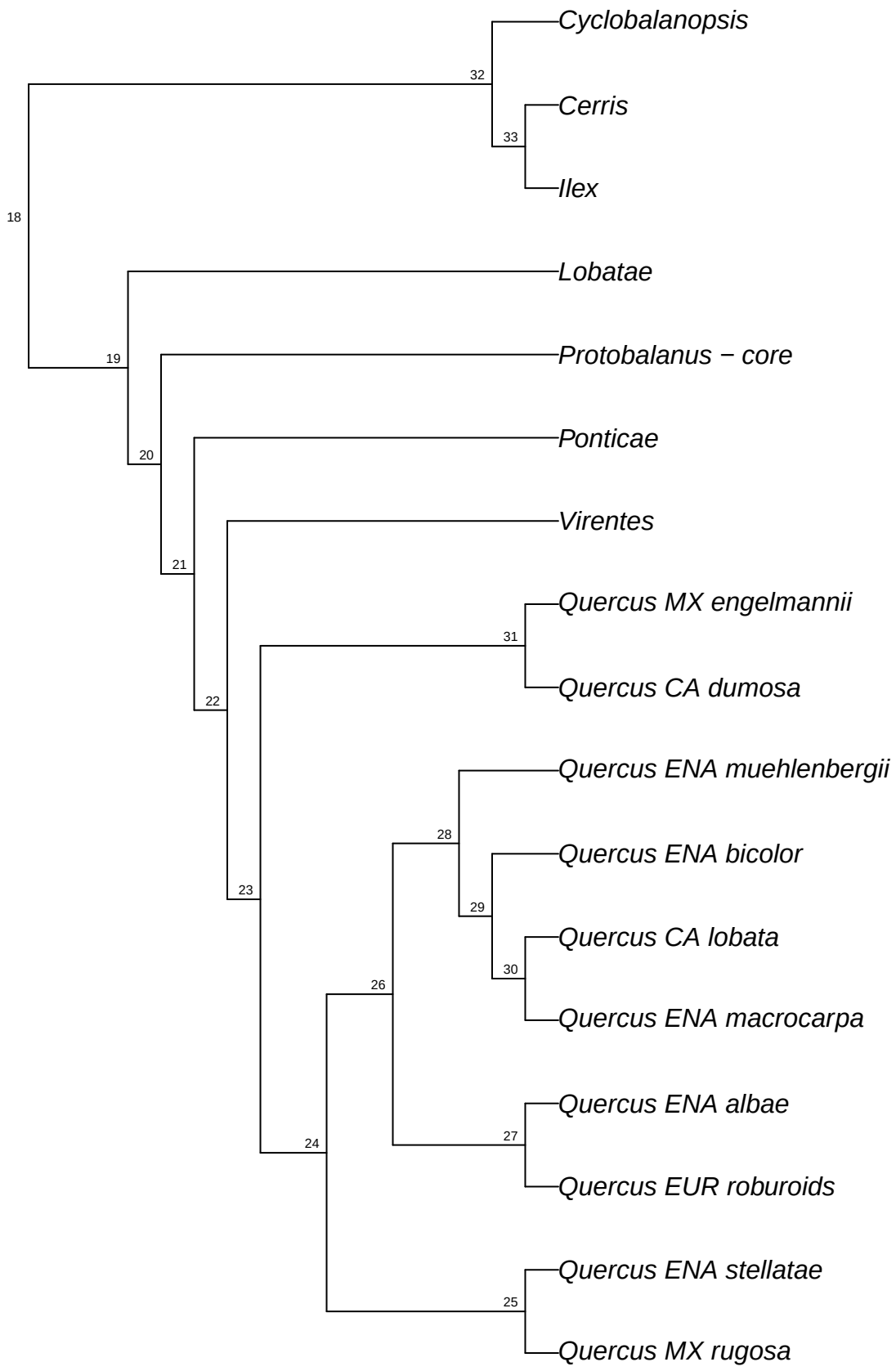

refRAD.ref_rubra_raxml.bt041

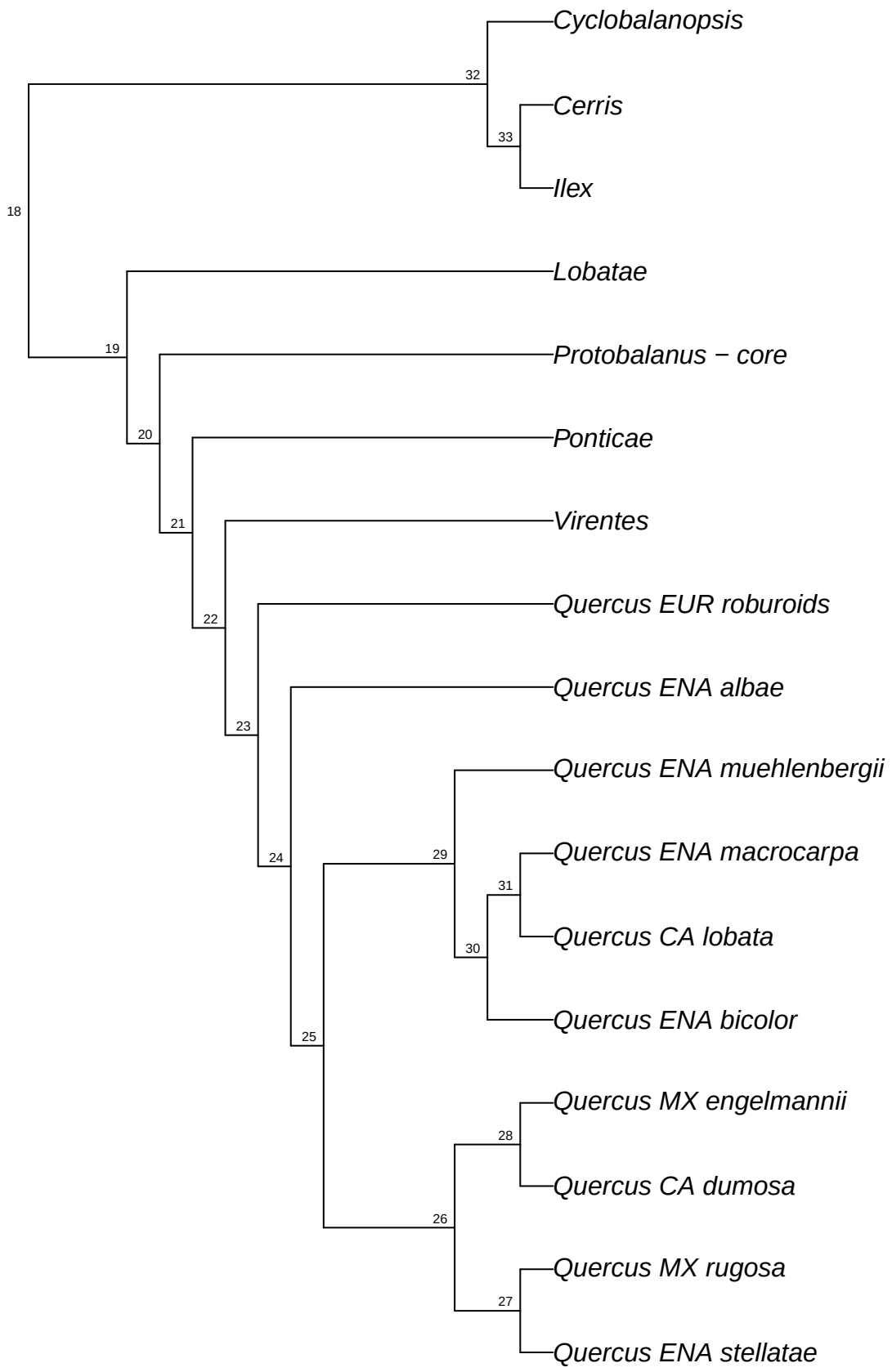

refRAD.ref_rubra_raxml.bt042

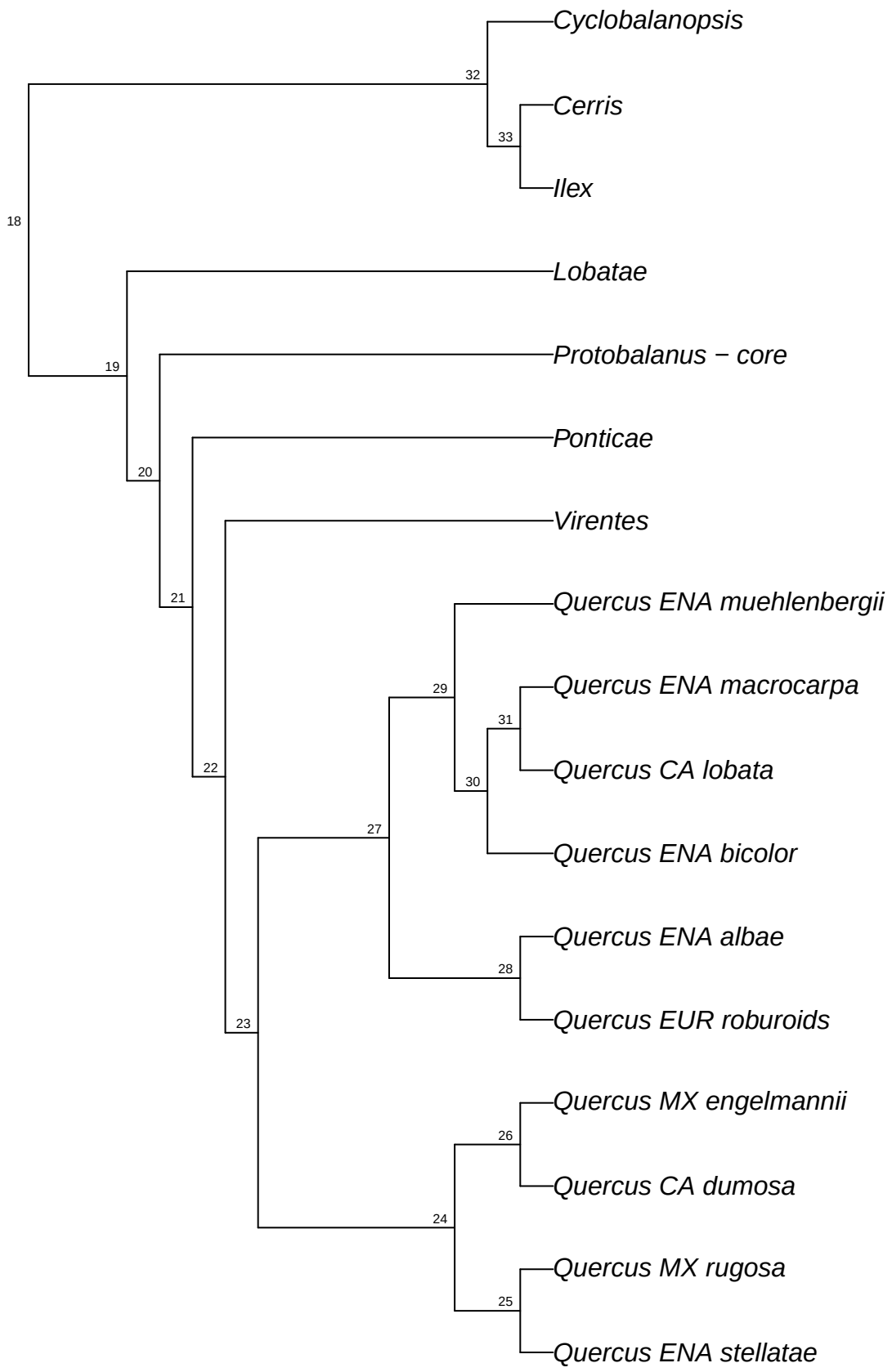

refRAD.ref_rubra_raxml.bt043

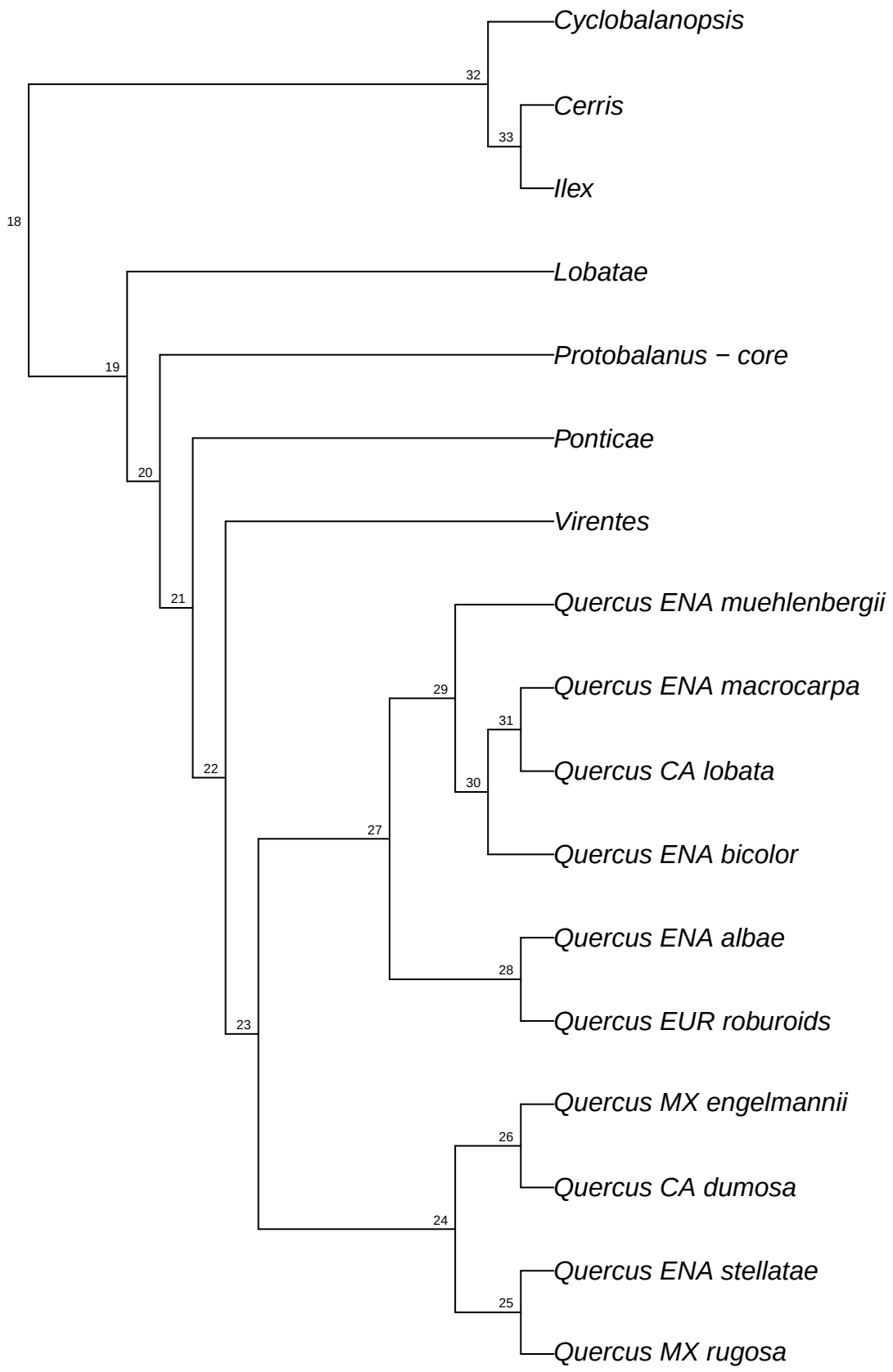

refRAD.ref_rubra_raxml.bt044

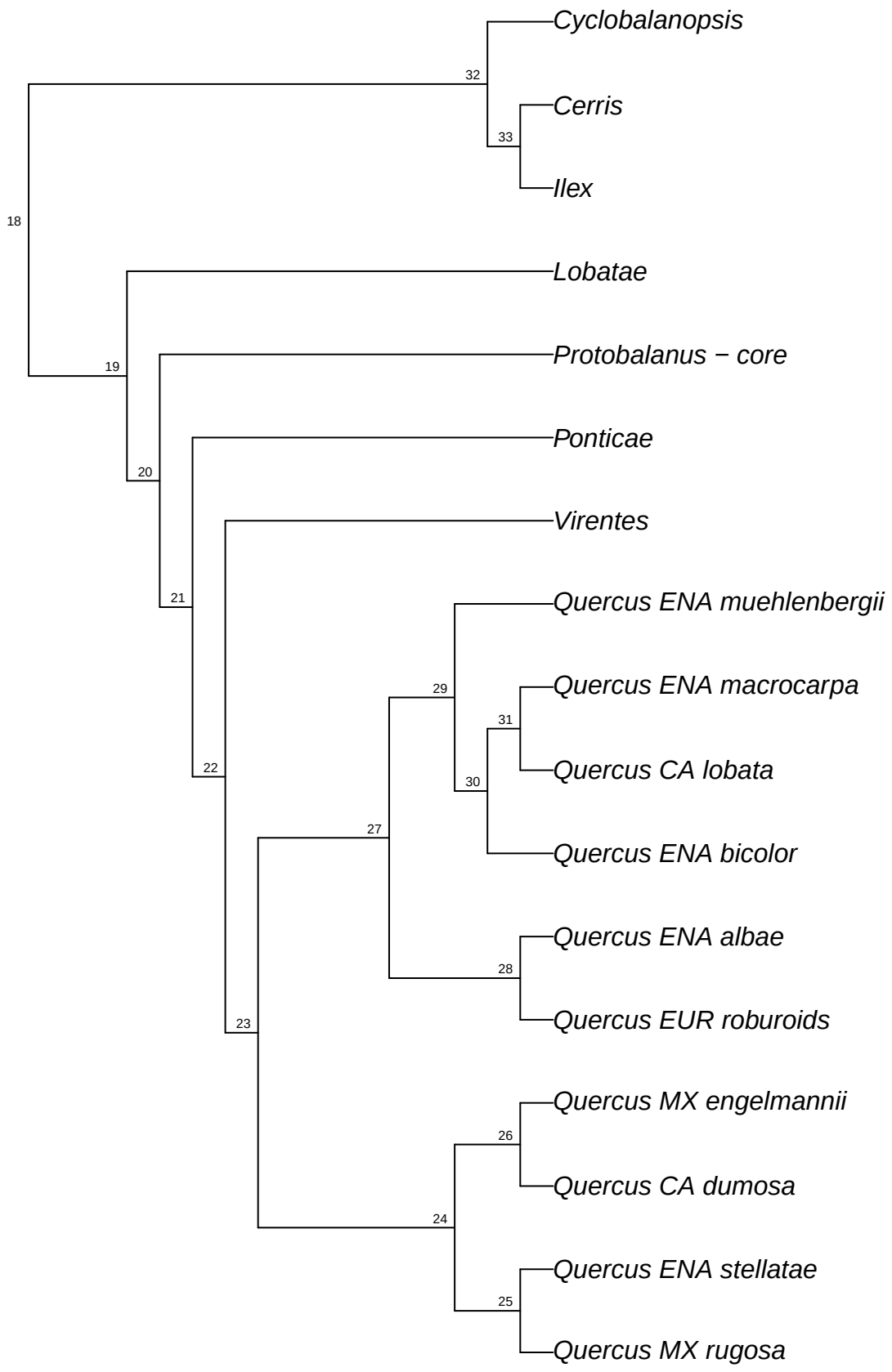

refRAD.ref_rubra_raxml.bt045

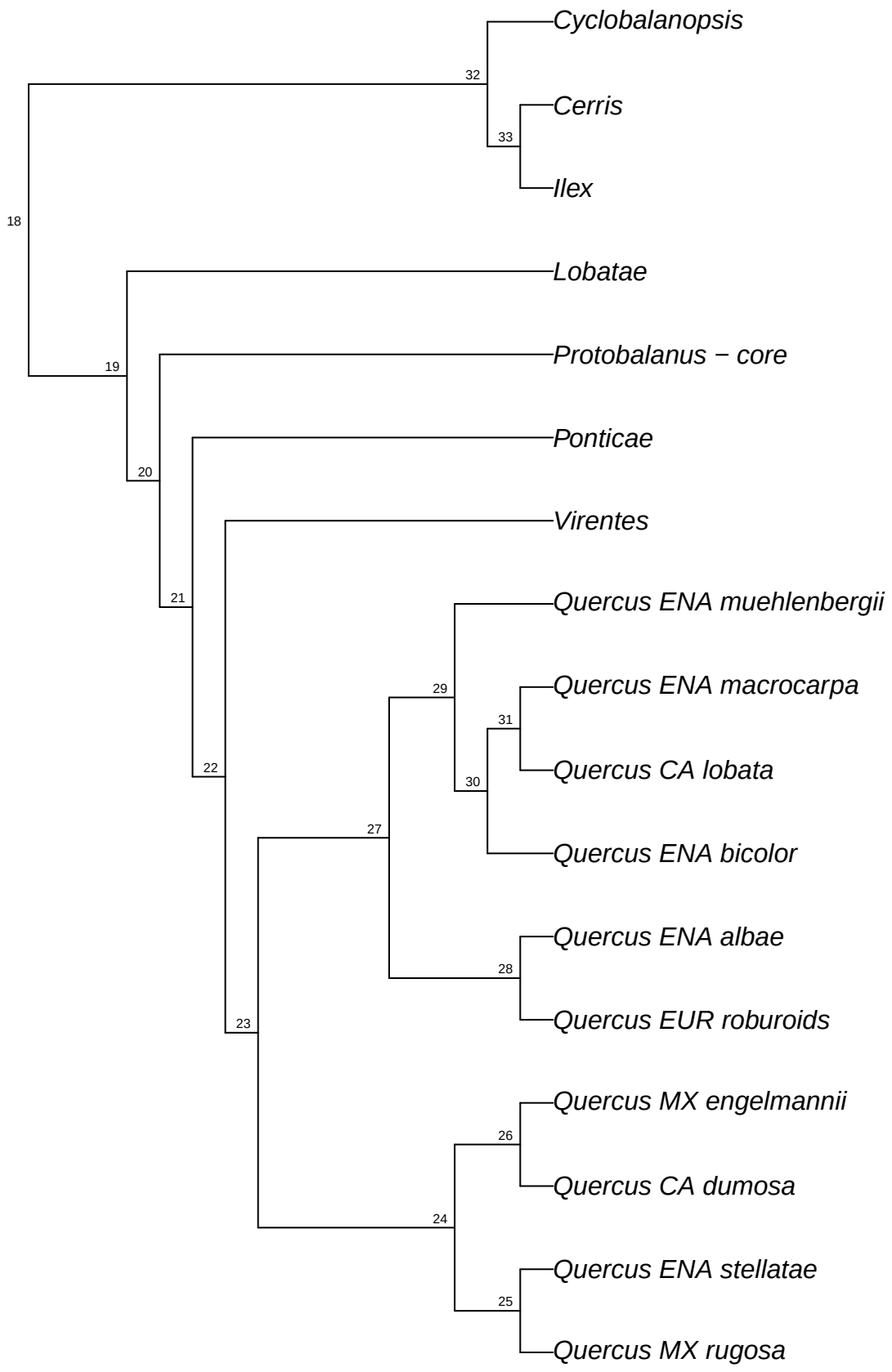

refRAD.ref_rubra_raxml.bt046

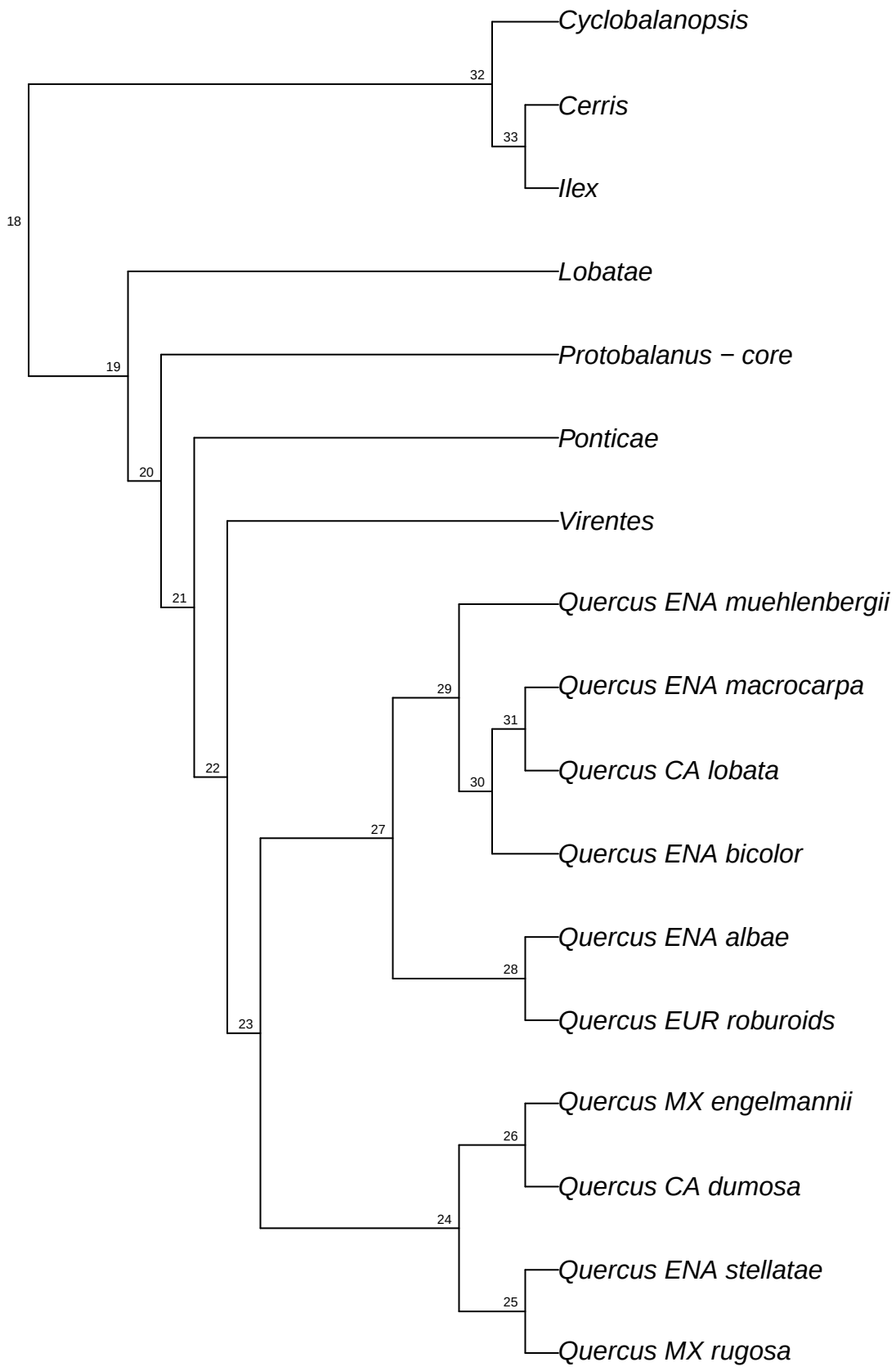

refRAD.ref_rubra_raxml.bt047

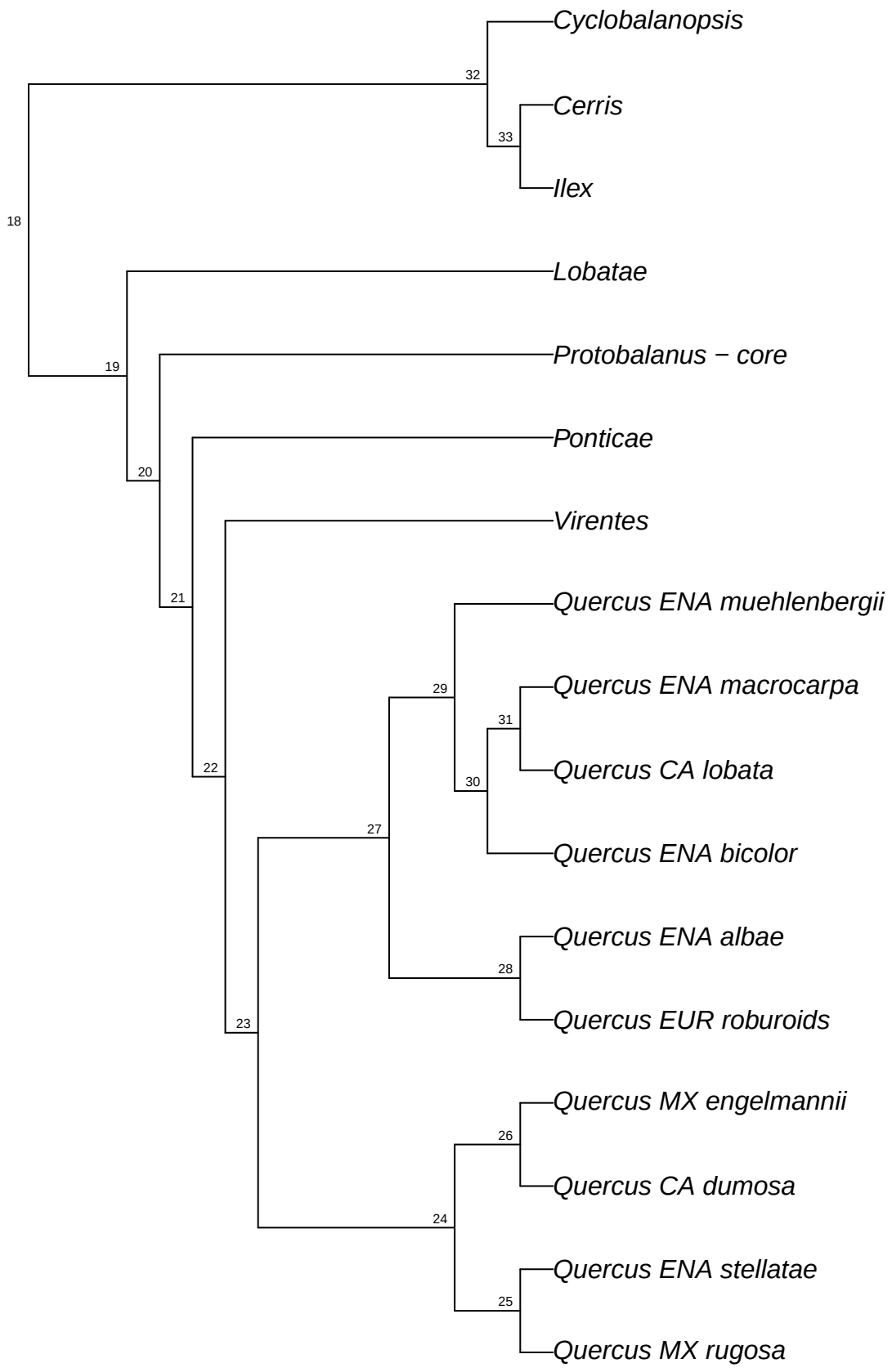

refRAD.ref_rubra_raxml.bt048

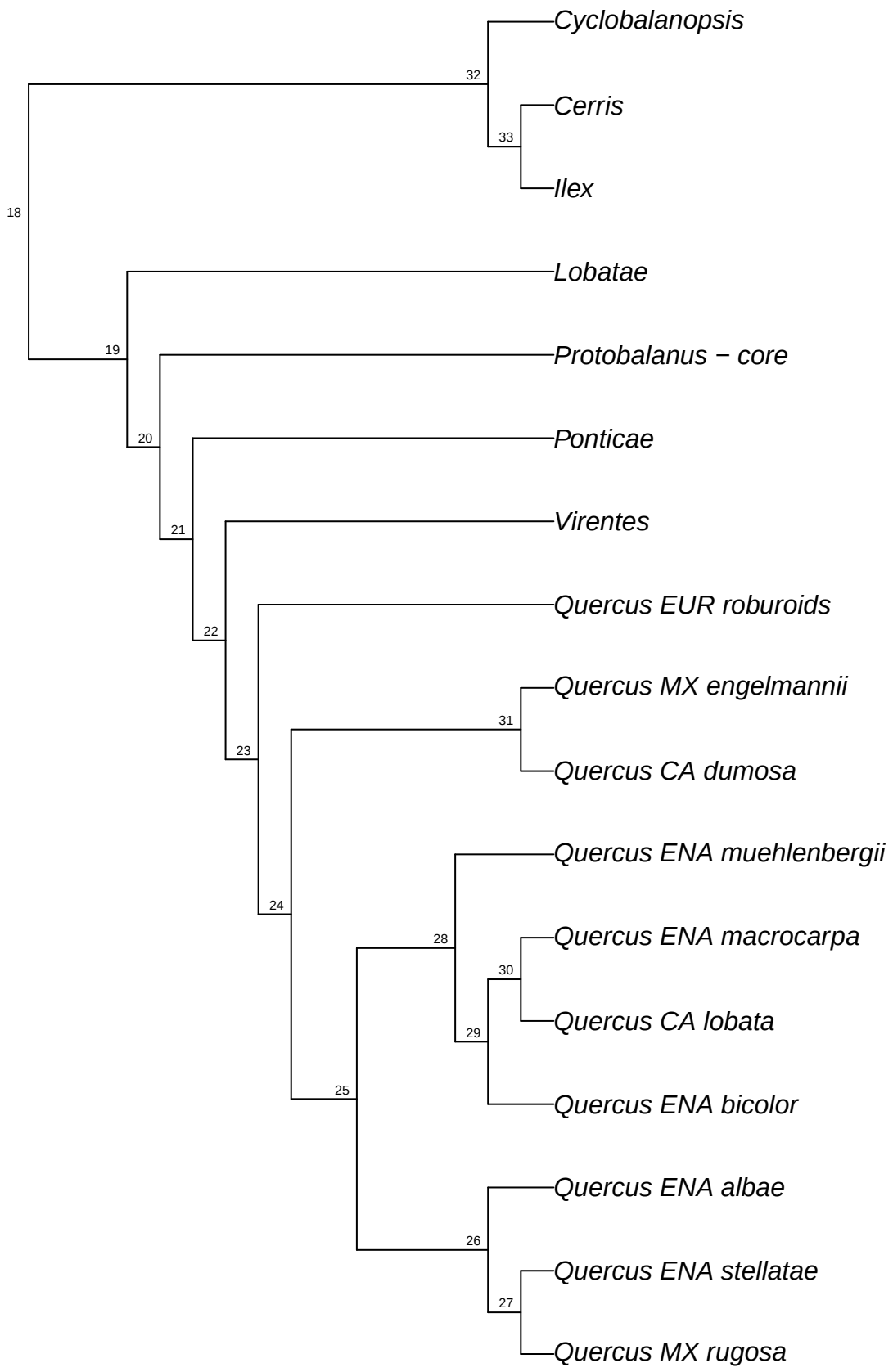

refRAD.ref_rubra_raxml.bt049

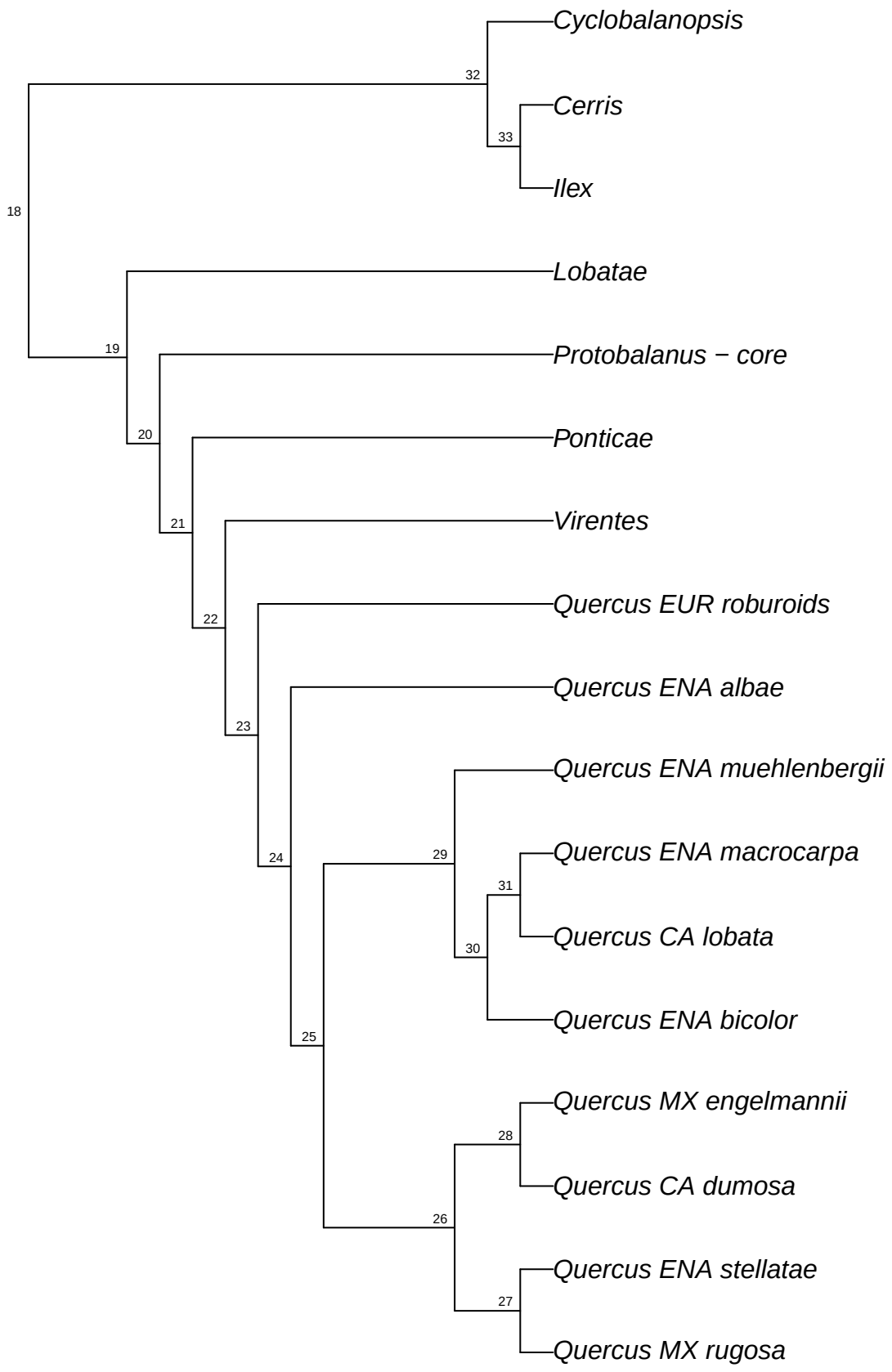

refRAD.ref_rubra_raxml.bt050

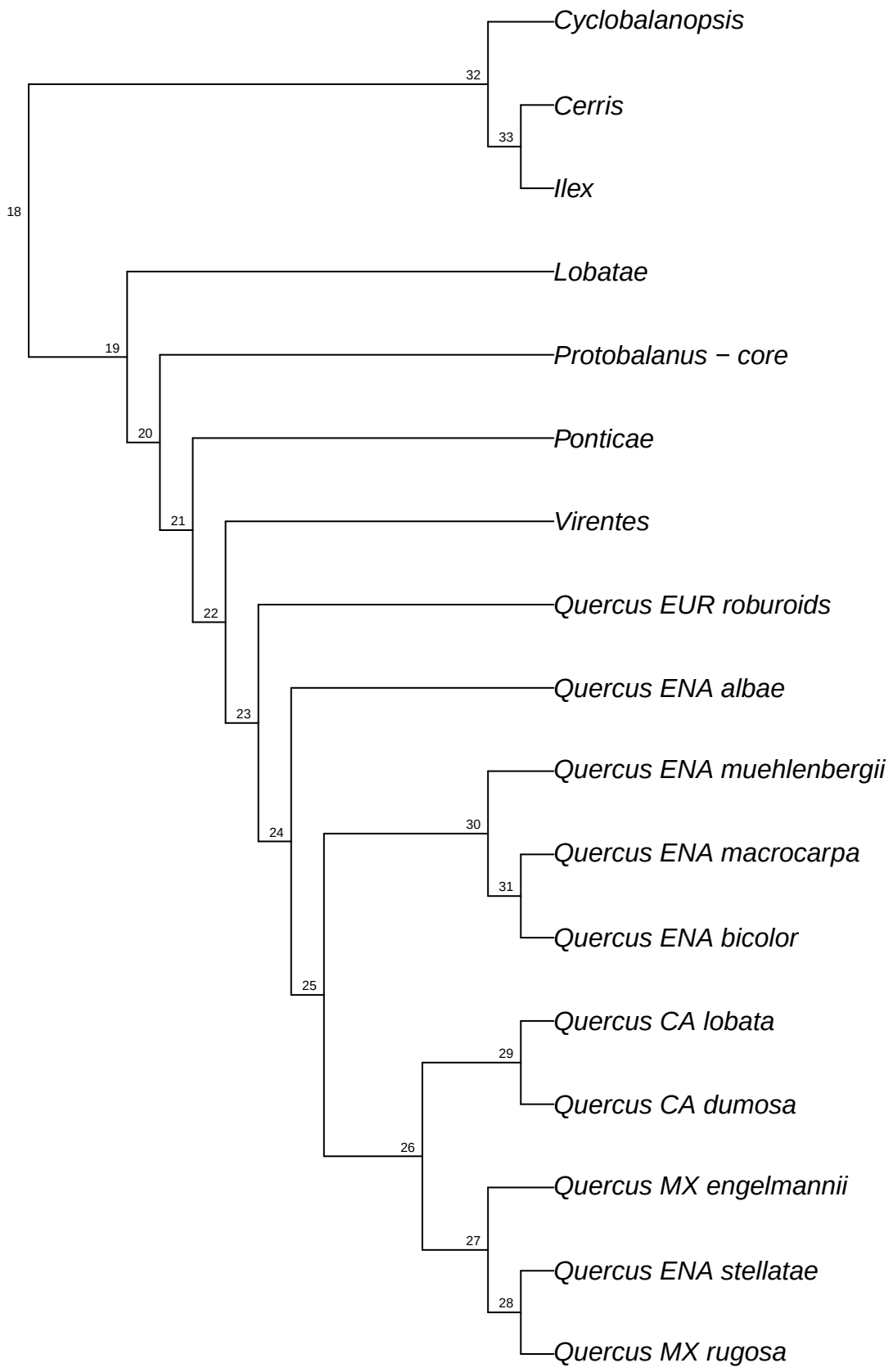

refRAD.ref_rubra_raxml.bt051

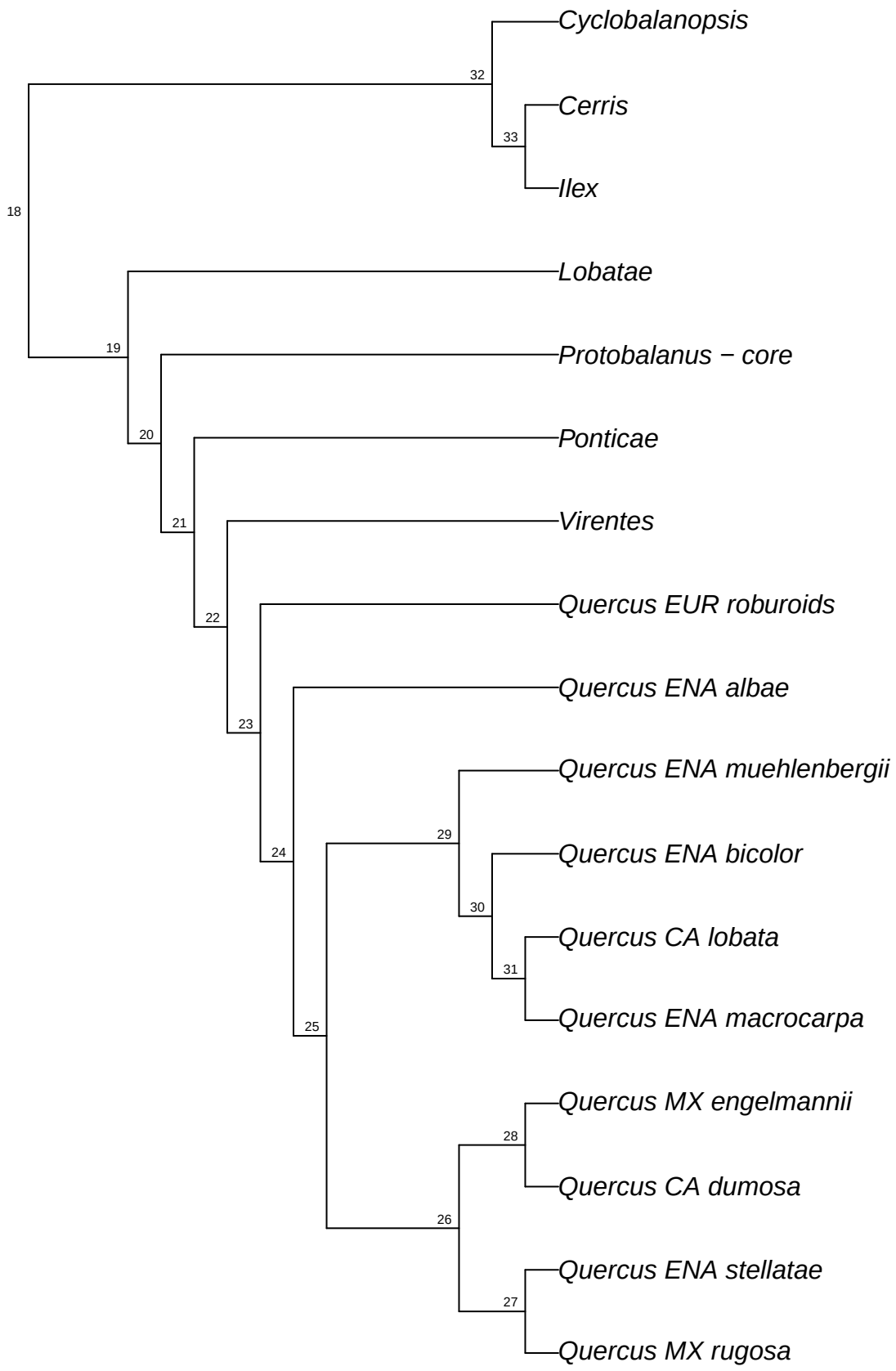

refRAD.ref_rubra_raxml.bt052

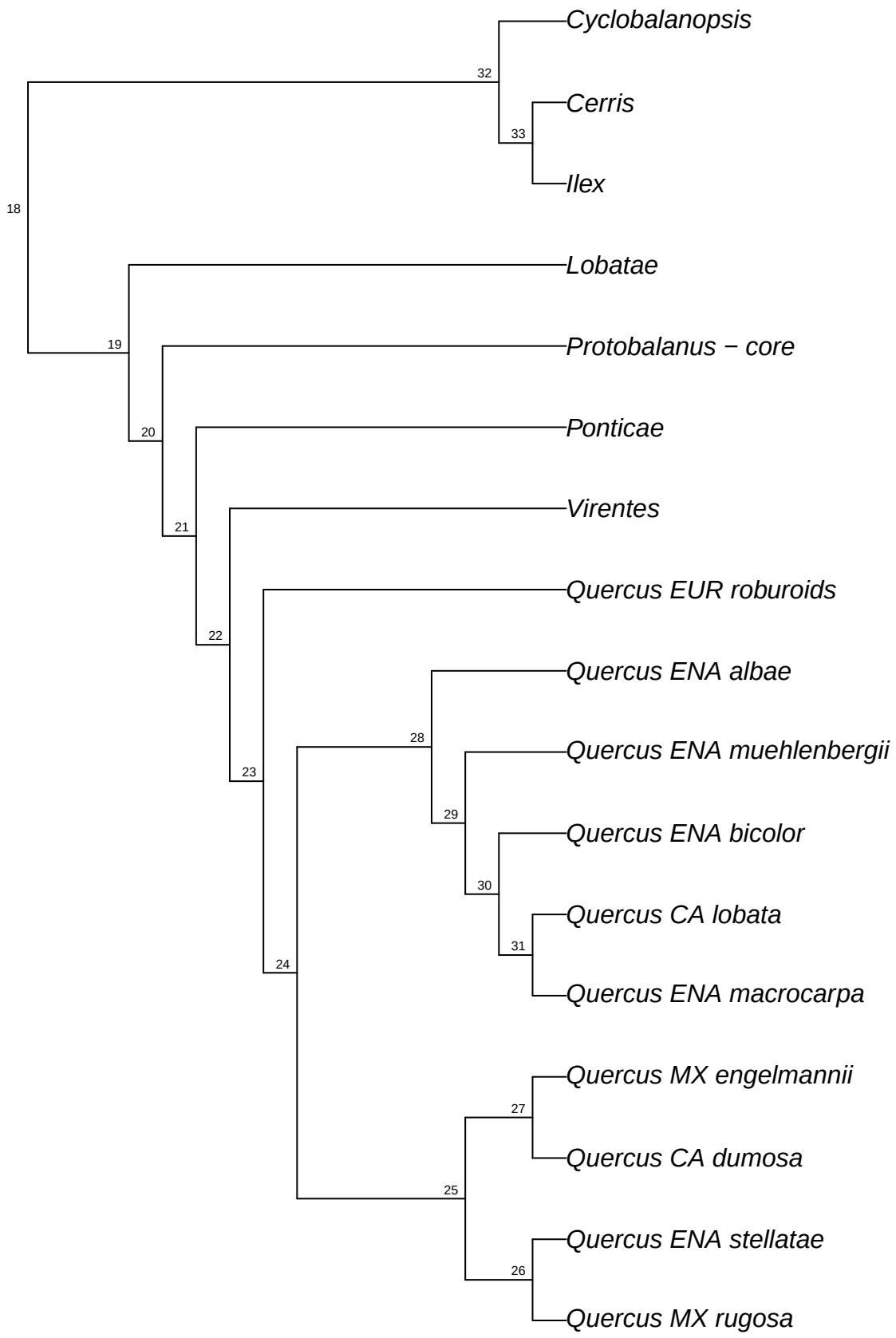

refRAD.ref_rubra_raxml.bt053

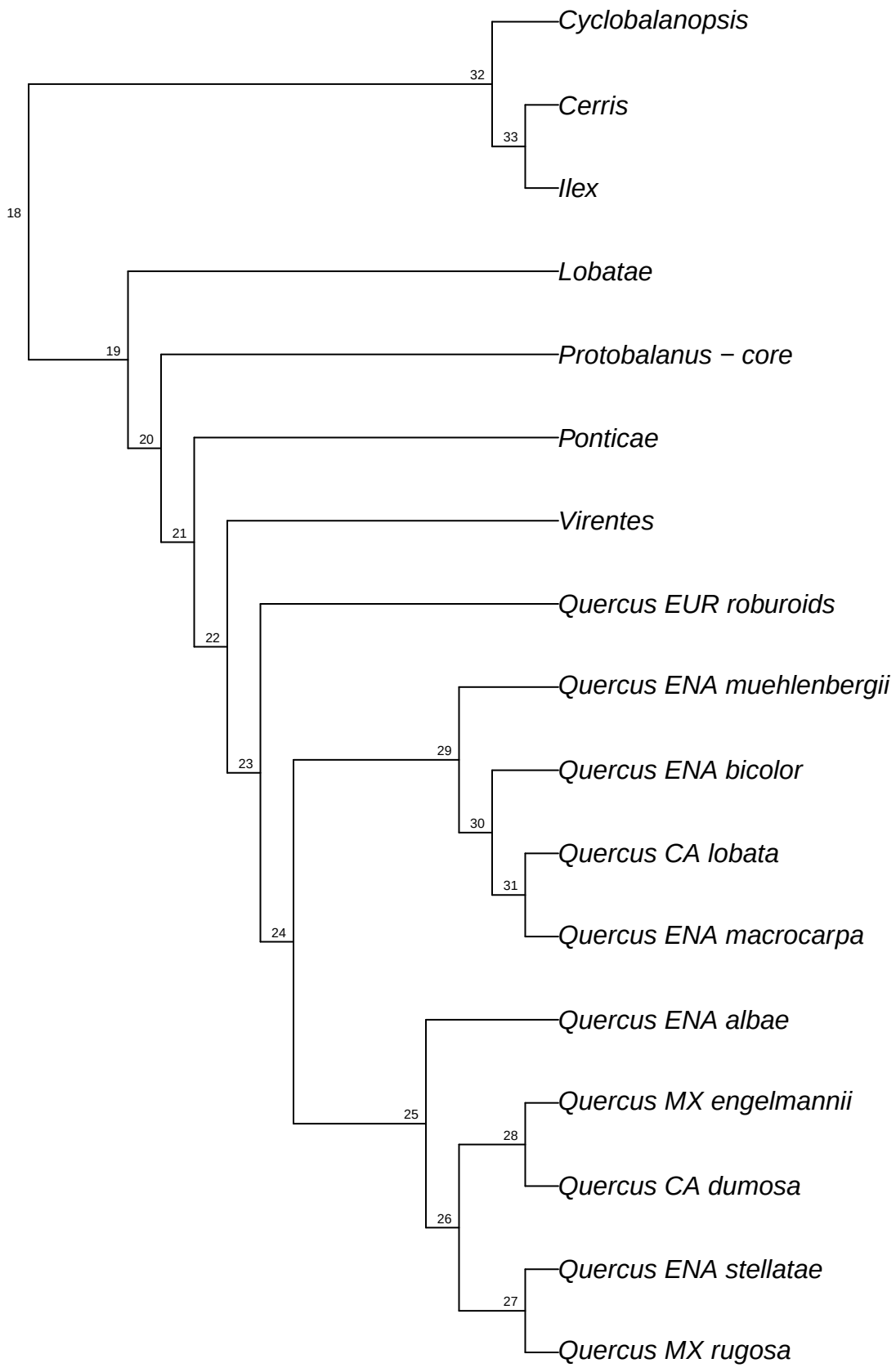

refRAD.ref_rubra_raxml.bt054

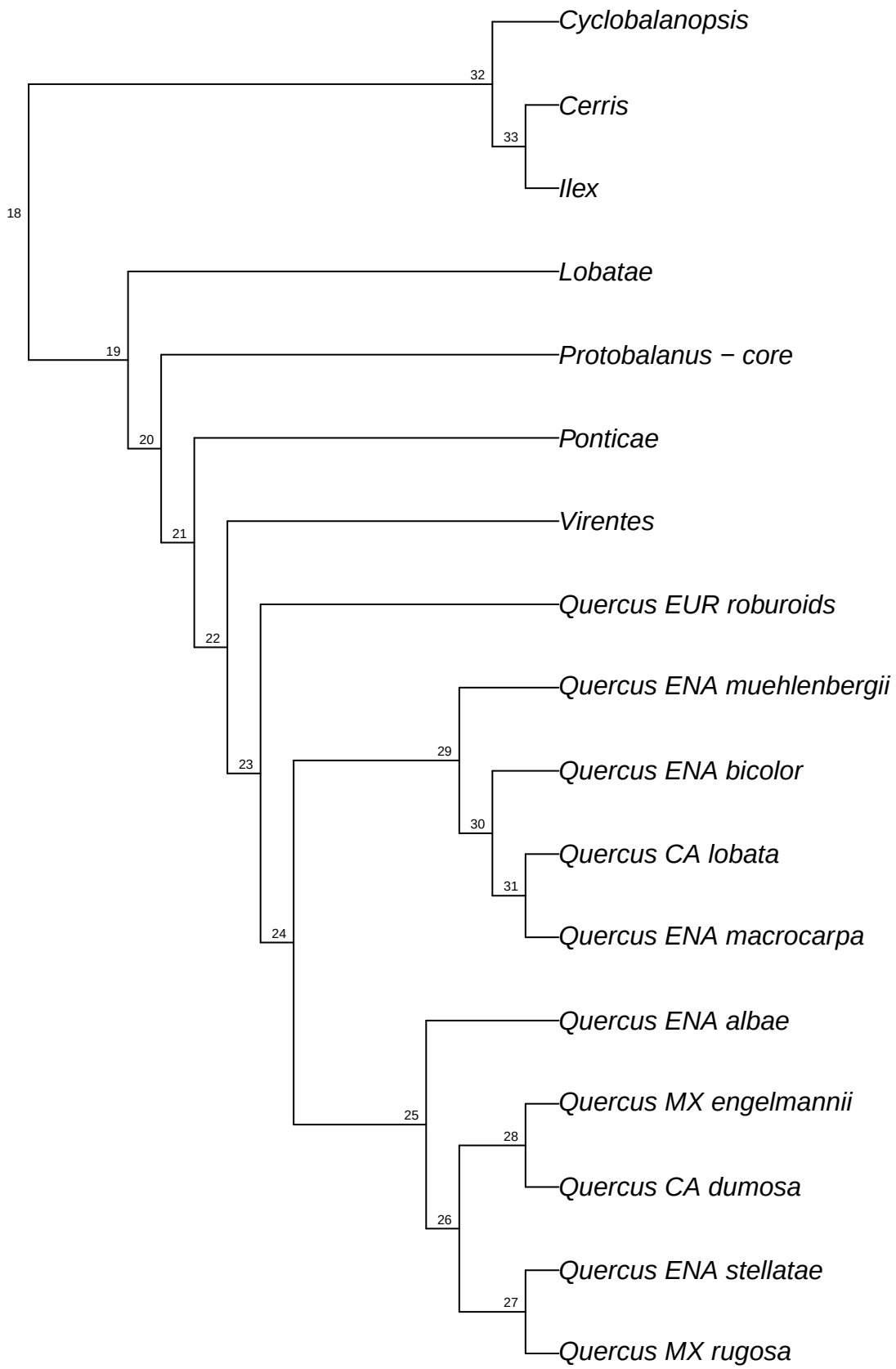

refRAD.ref_rubra_raxml.bt055

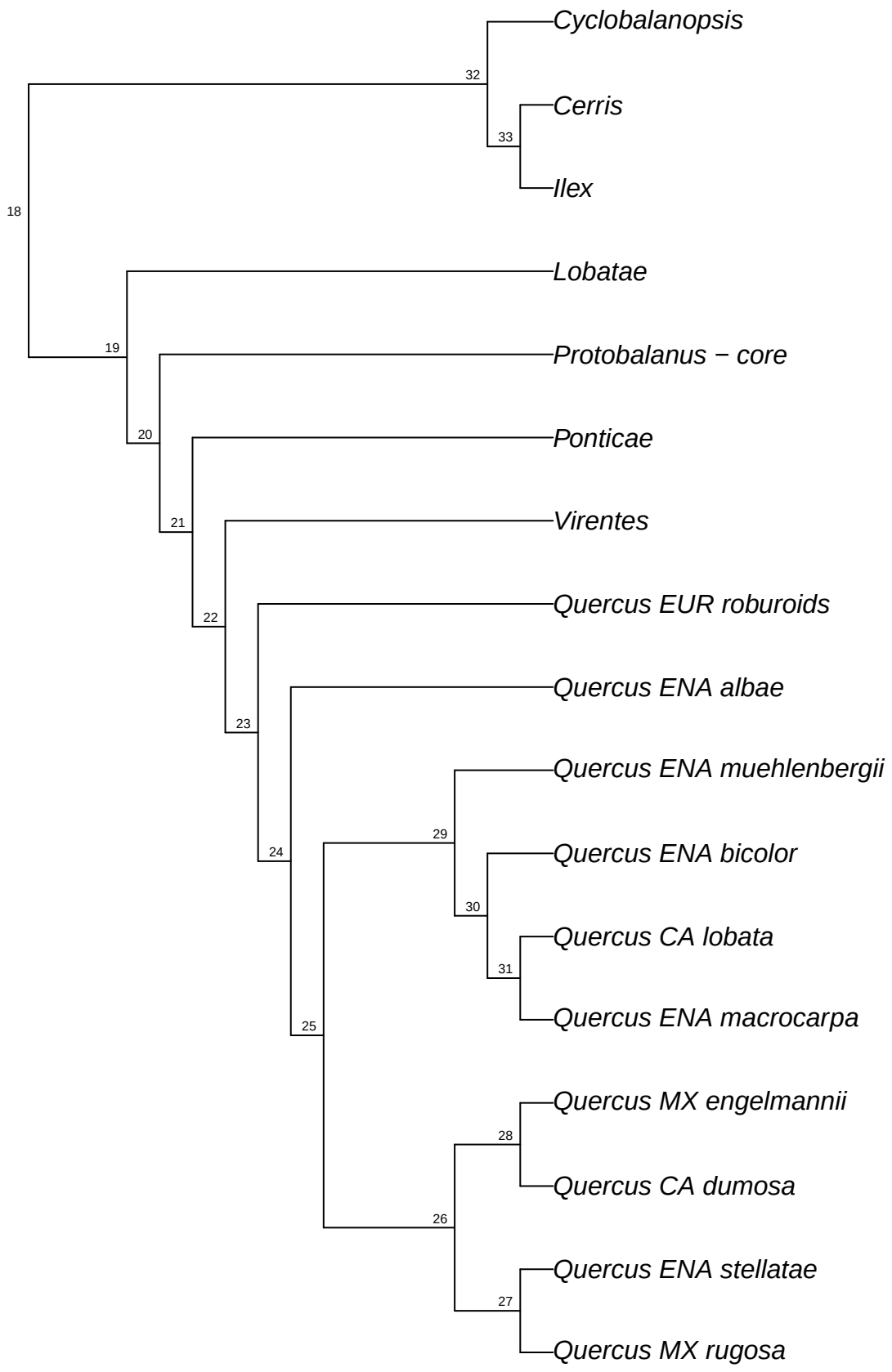

refRAD.ref_rubra_raxml.bt056

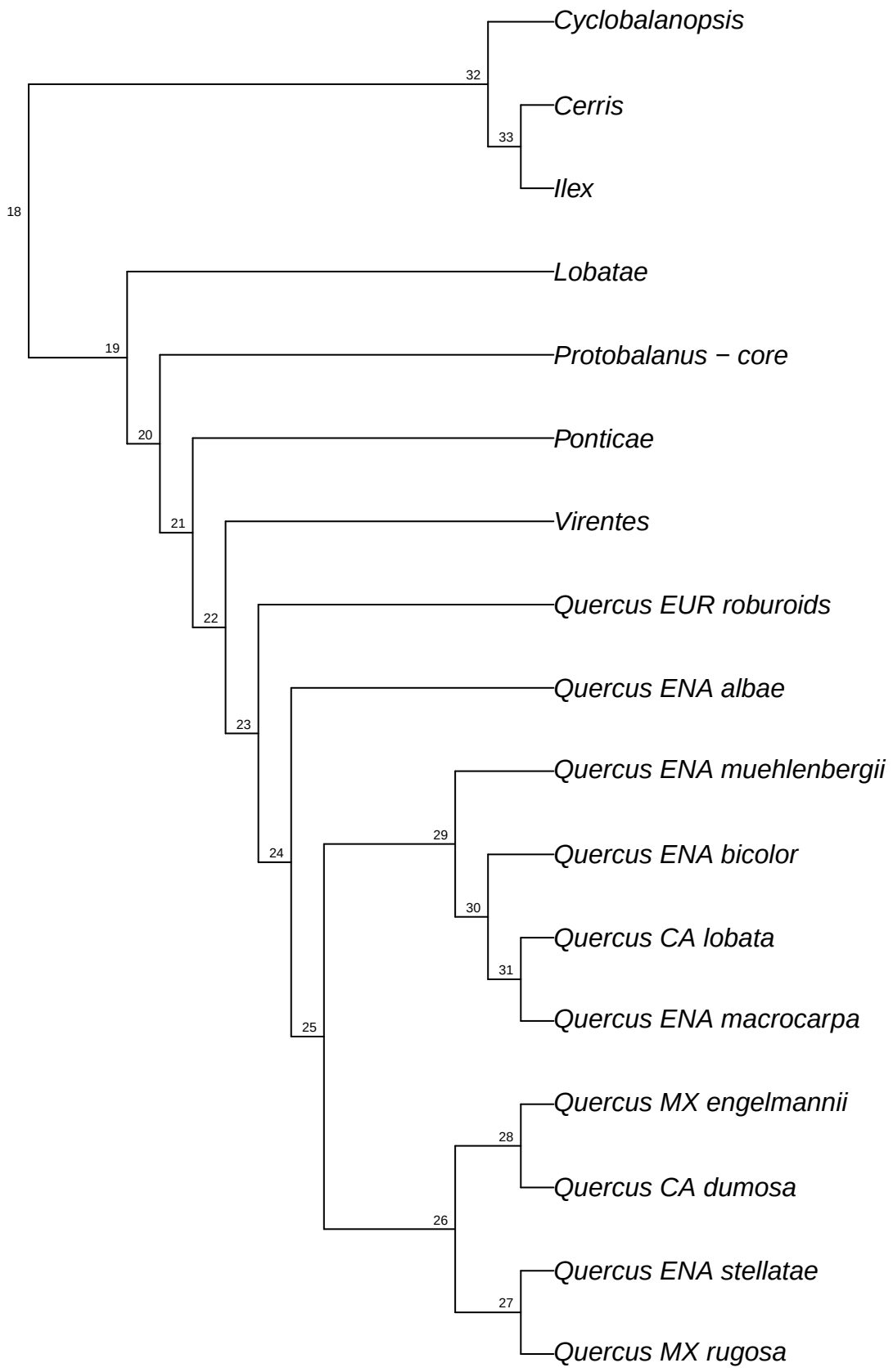

refRAD.ref_rubra_raxml.bt057

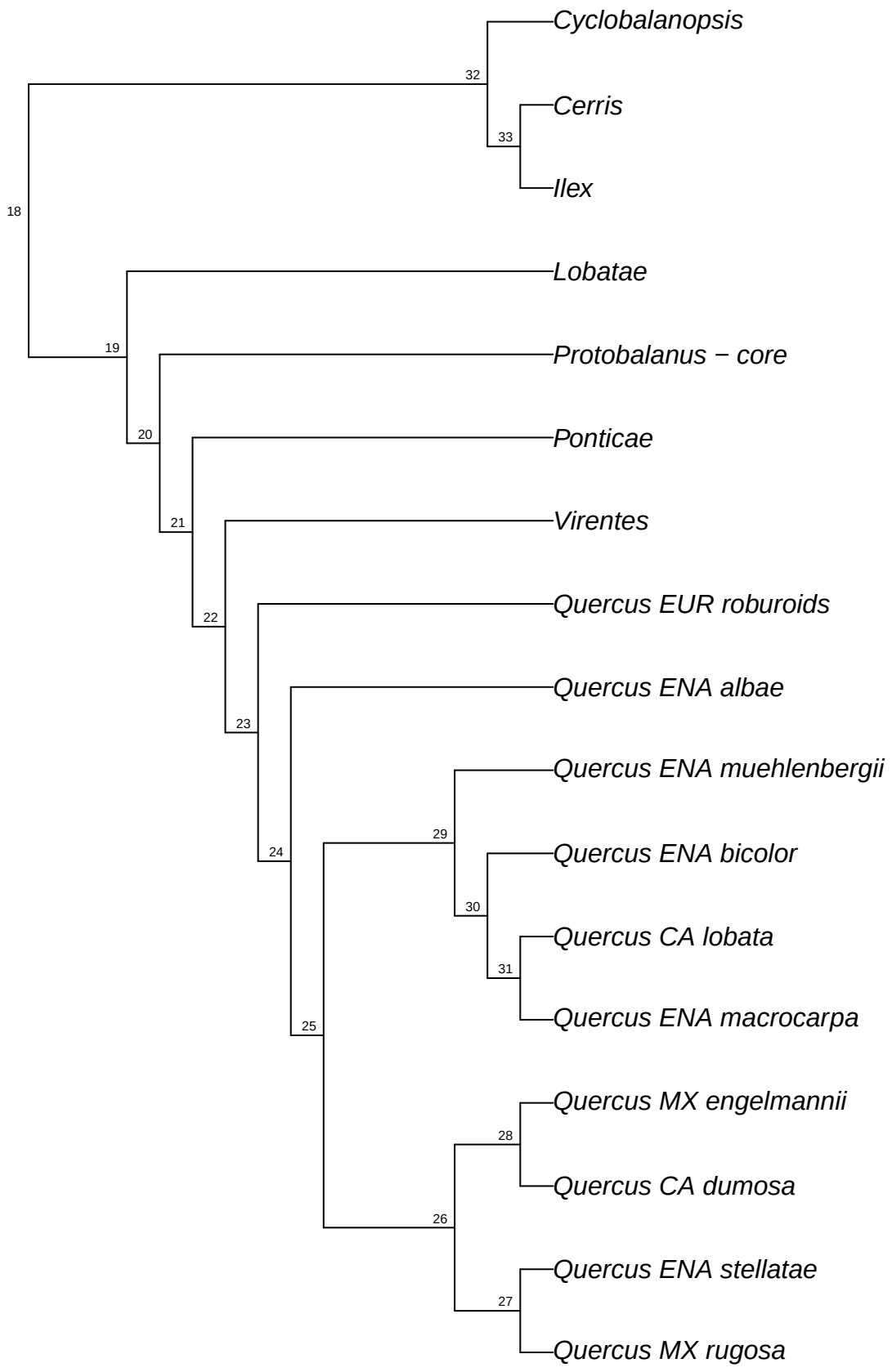

refRAD.ref_rubra_raxml.bt058

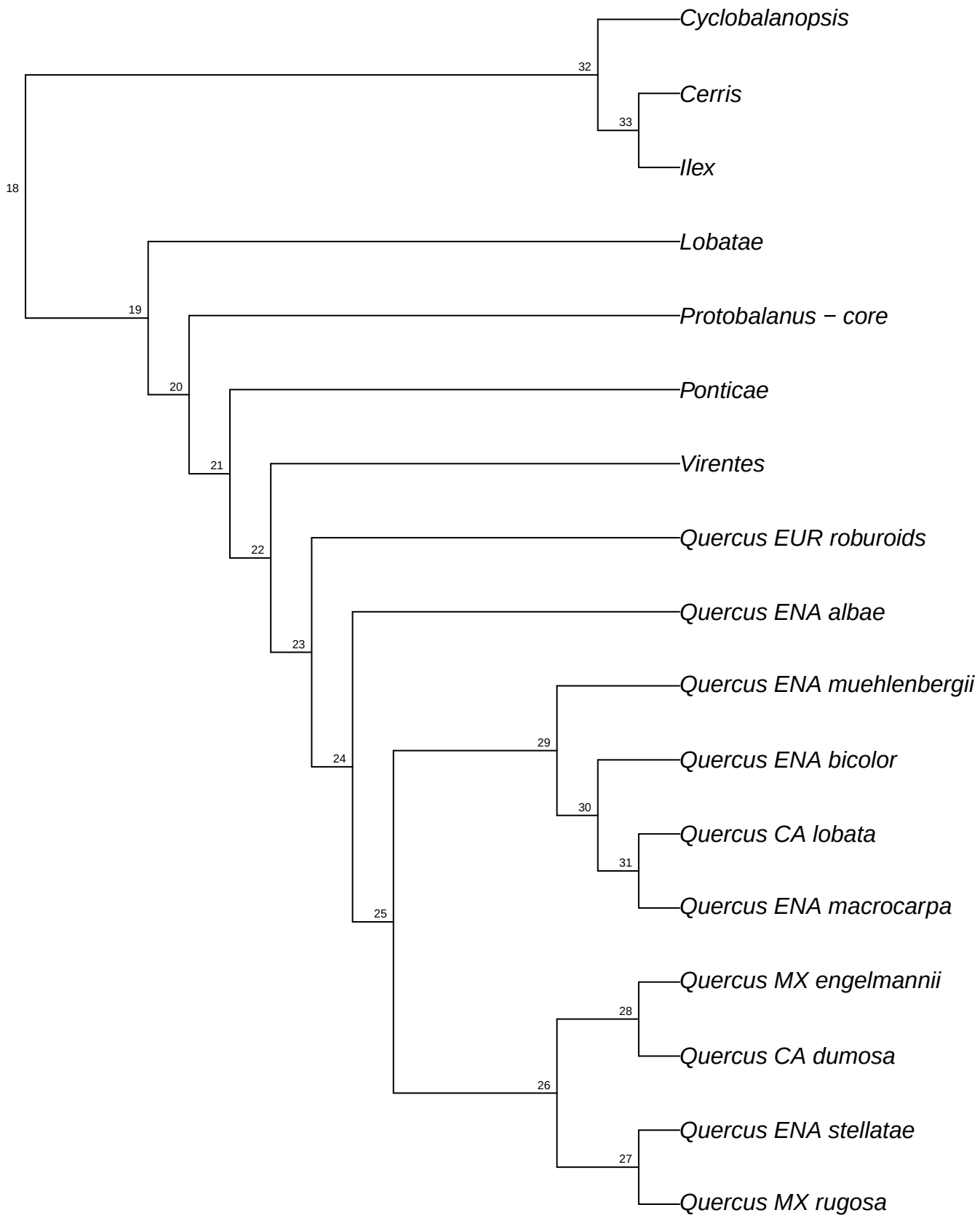

refRAD.ref_rubra_raxml.bt059

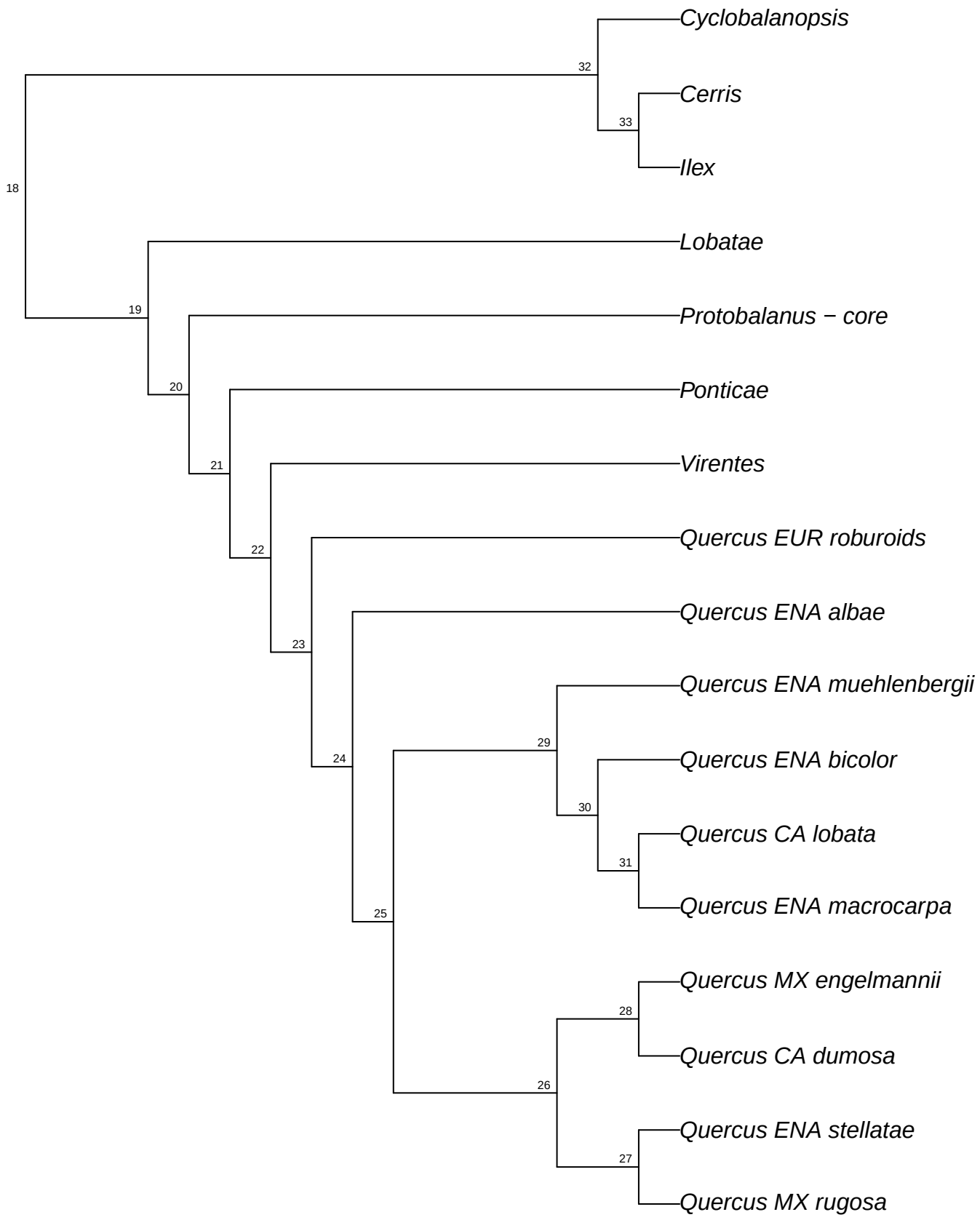

refRAD.ref_rubra_raxml.bt060

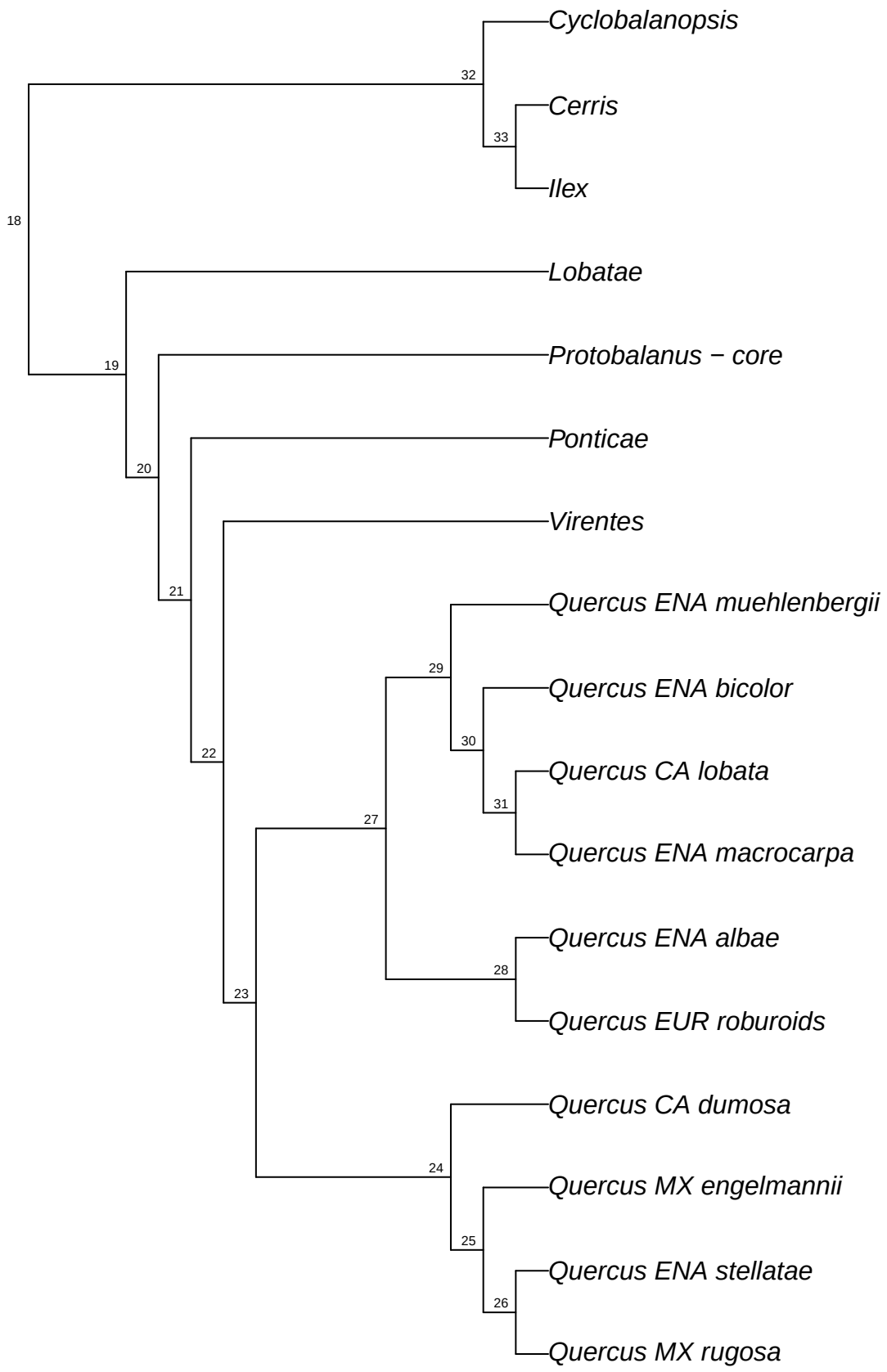

refRAD.ref_rubra_raxml.bt061

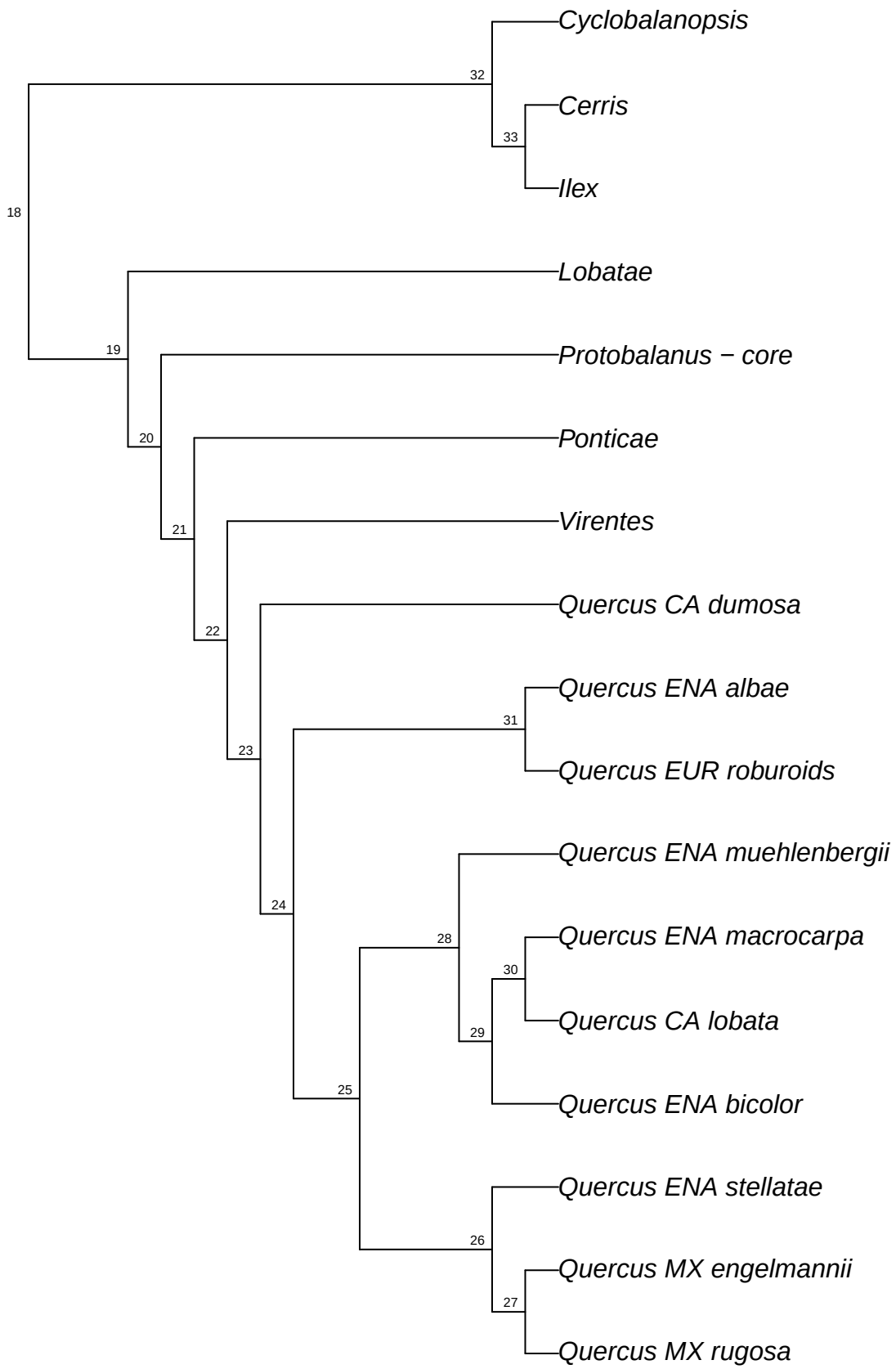

refRAD.ref_rubra_raxml.bt062

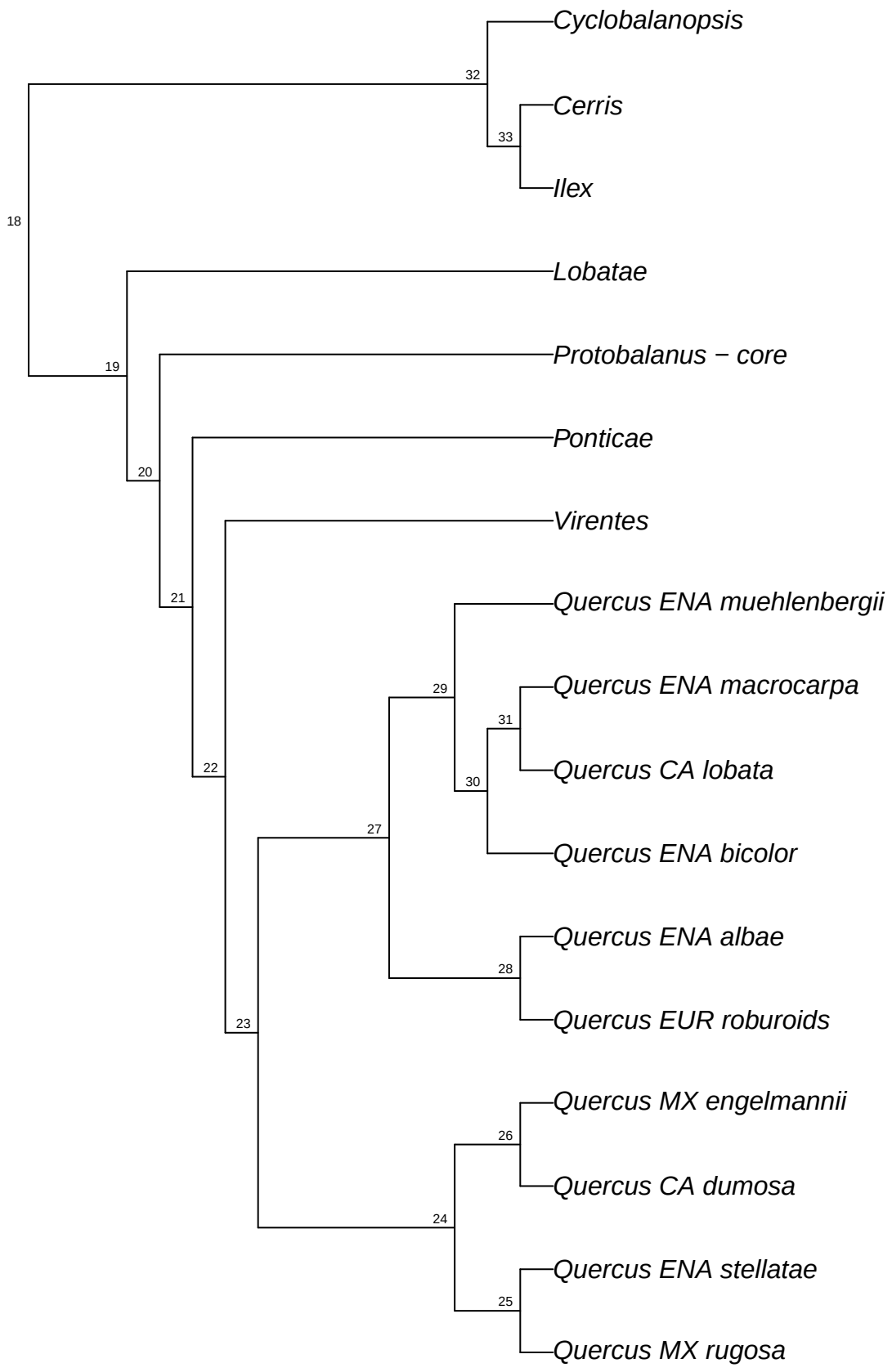

refRAD.ref_rubra_raxml.bt063

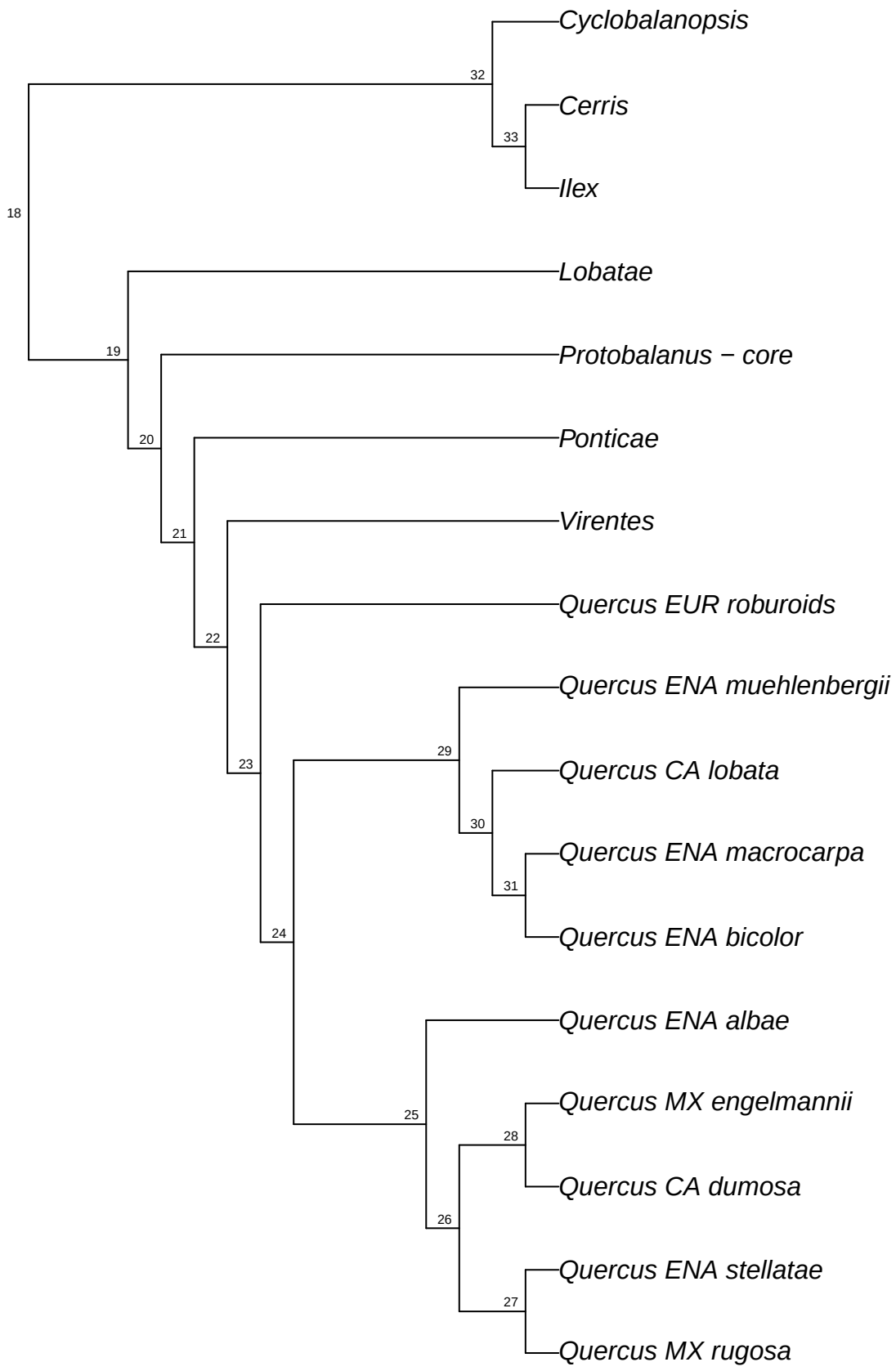

refRAD.ref_rubra_raxml.bt064

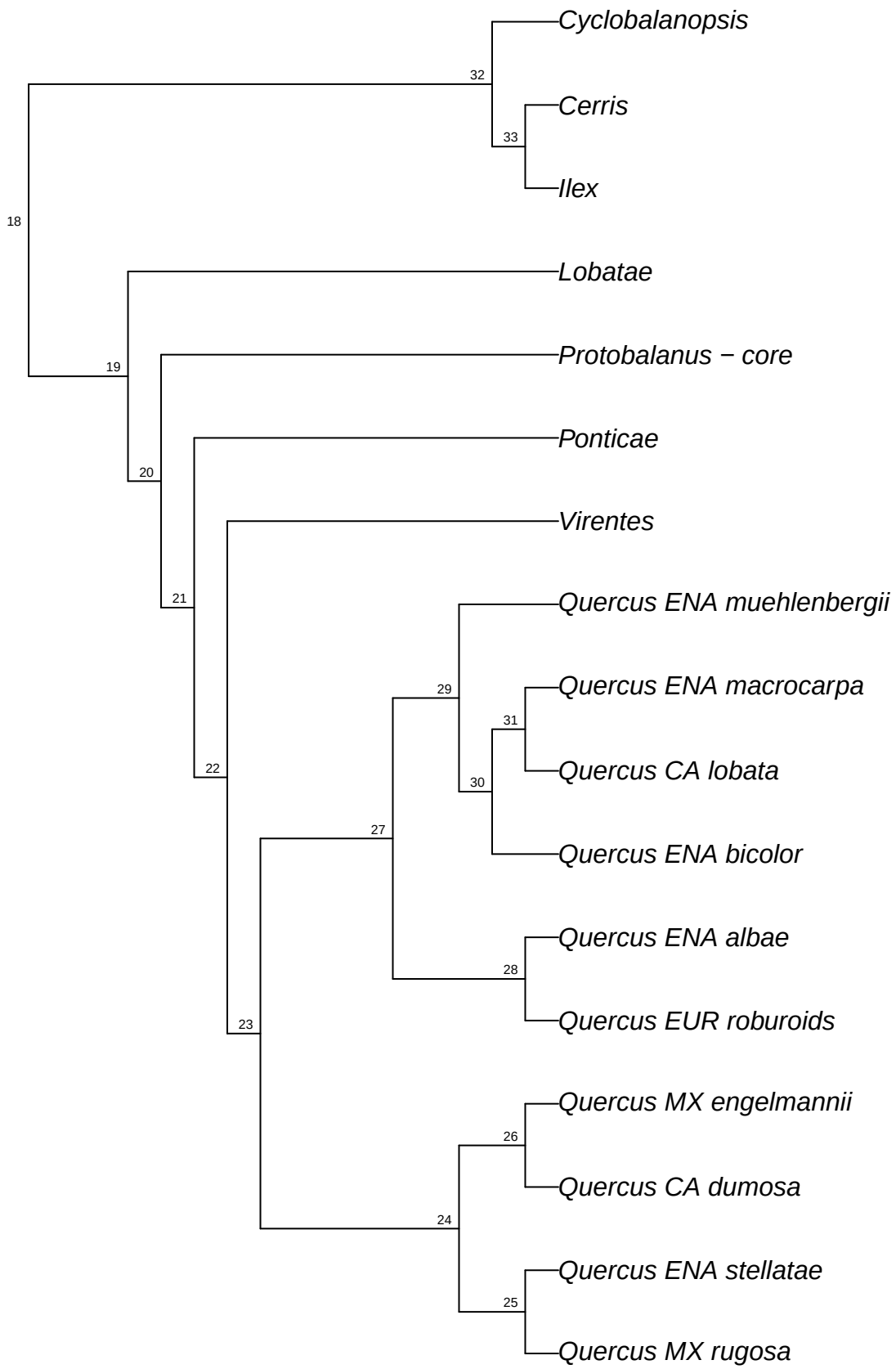

refRAD.ref_rubra_raxml.bt065

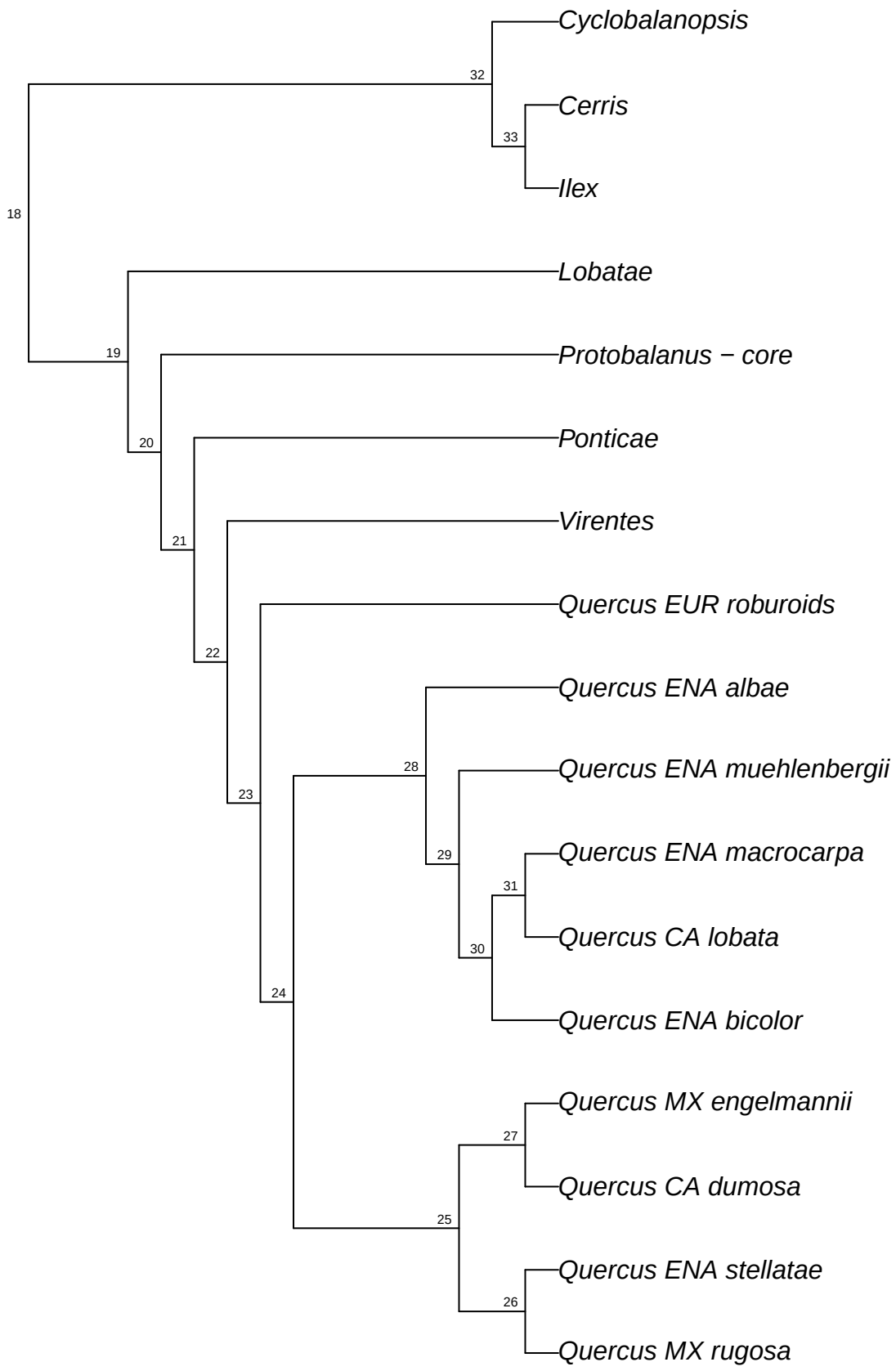

refRAD.ref_rubra_raxml.bt066

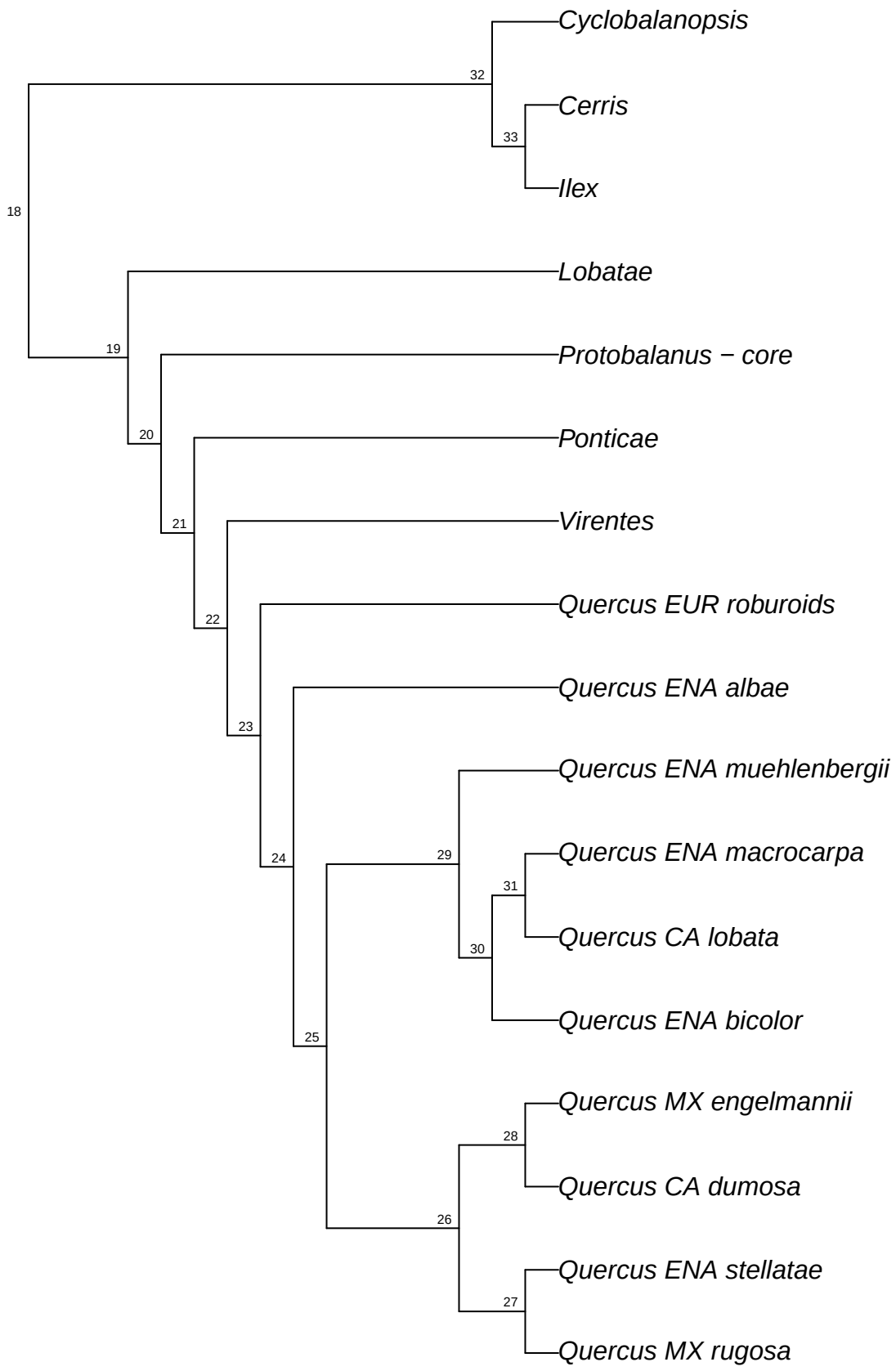

refRAD.ref_rubra_raxml.bt067

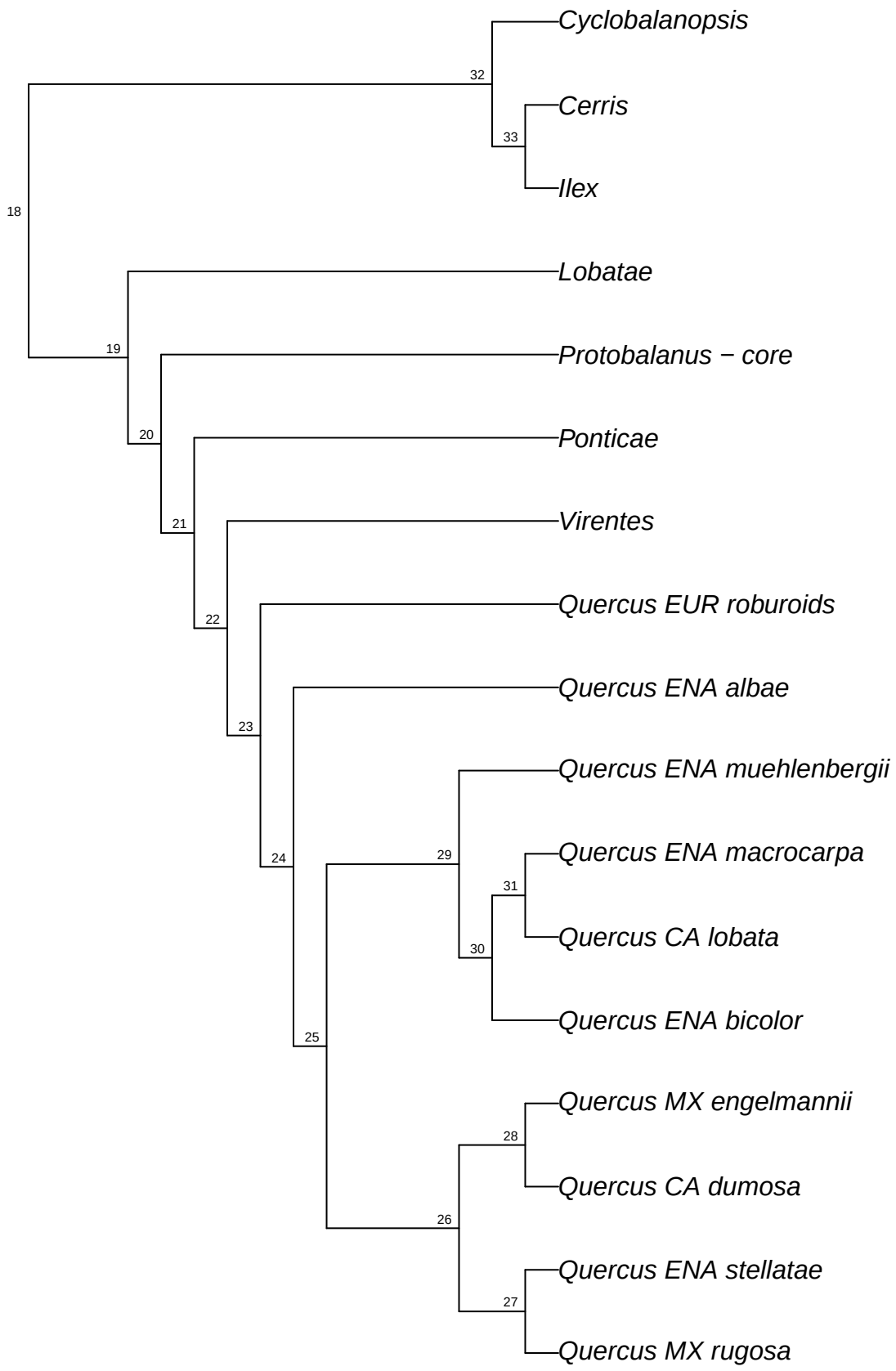

refRAD.ref_rubra_raxml.bt068

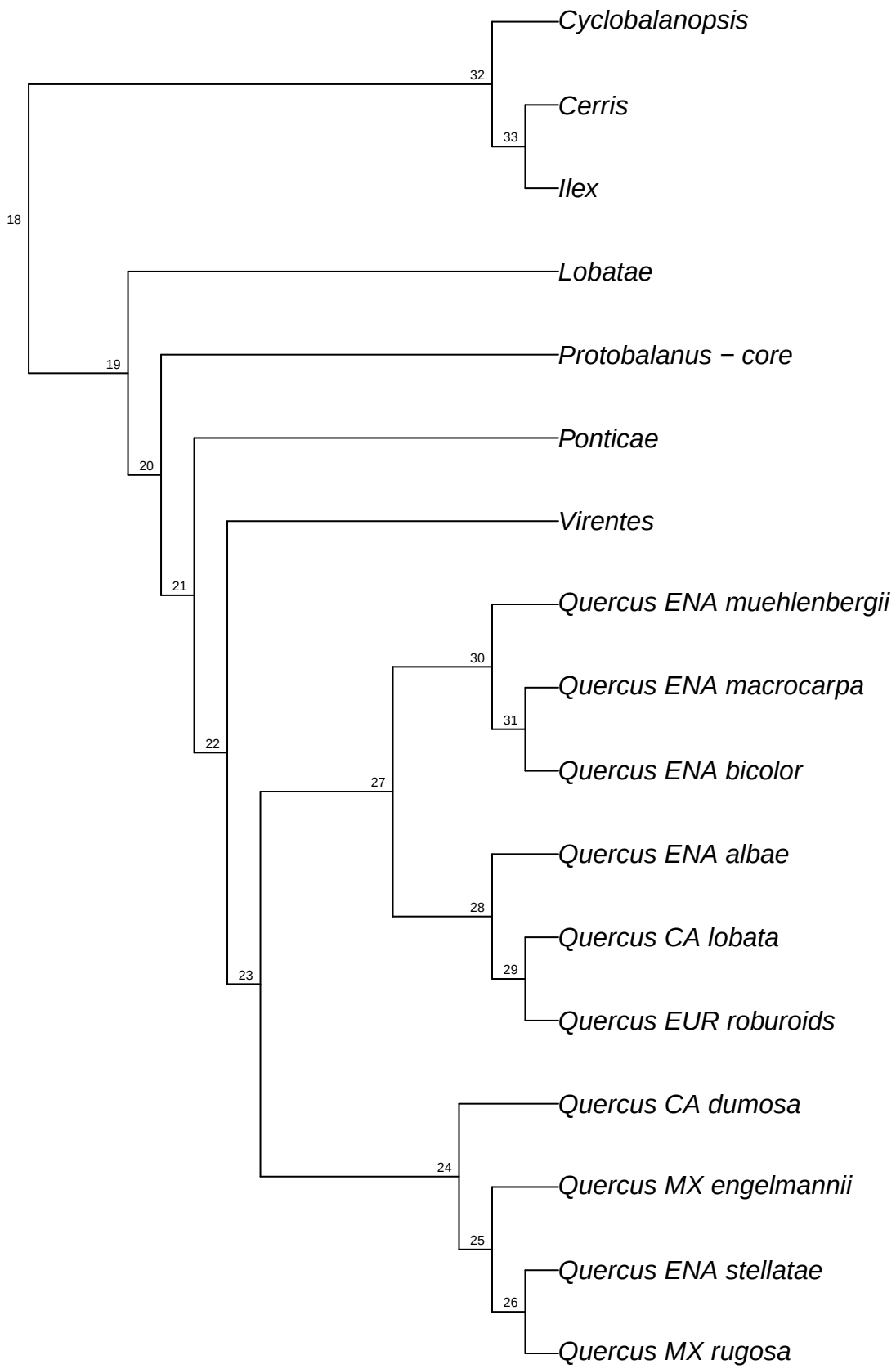

refRAD.ref_rubra_raxml.bt069

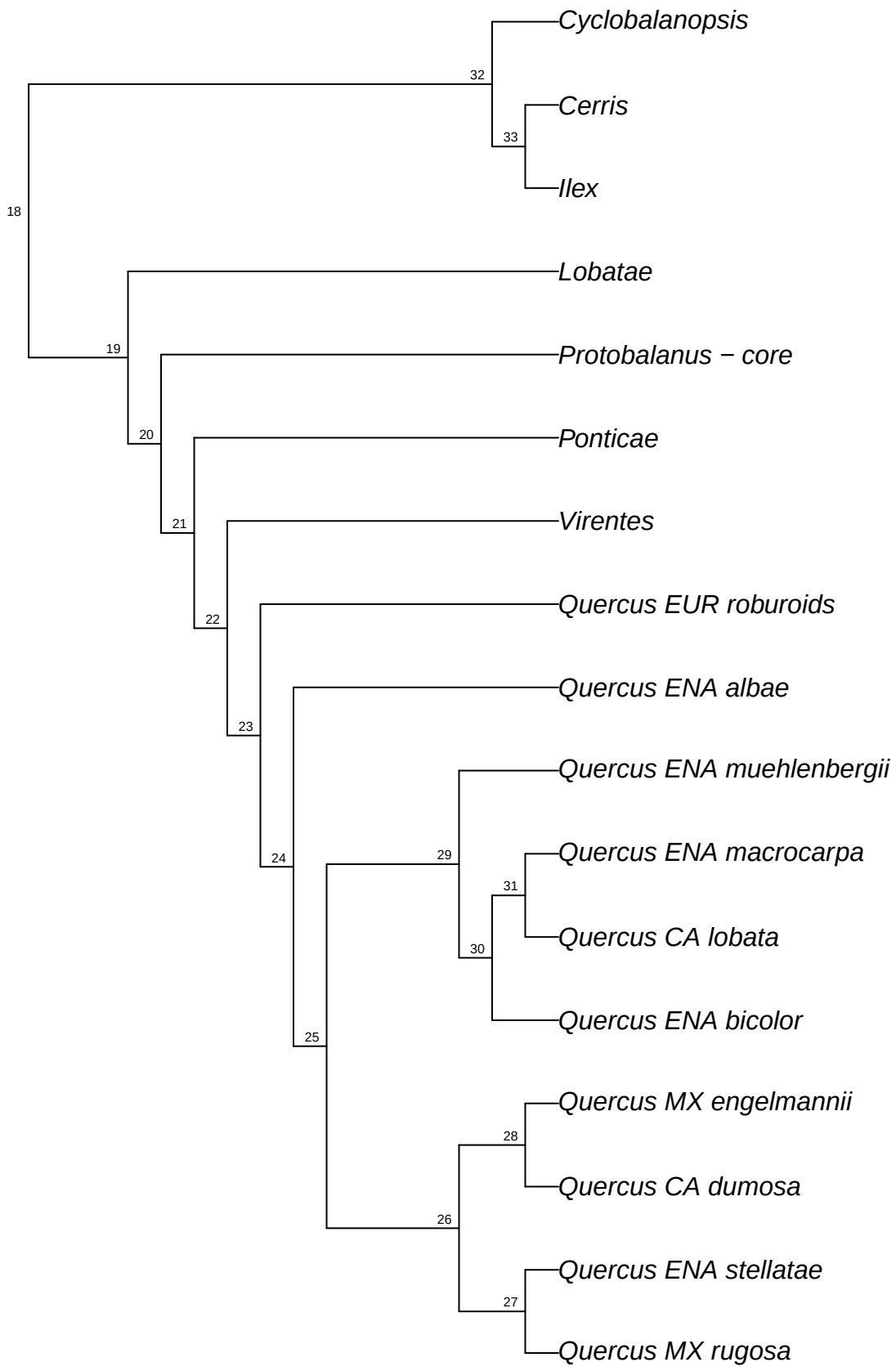

refRAD.ref_rubra_raxml.bt070

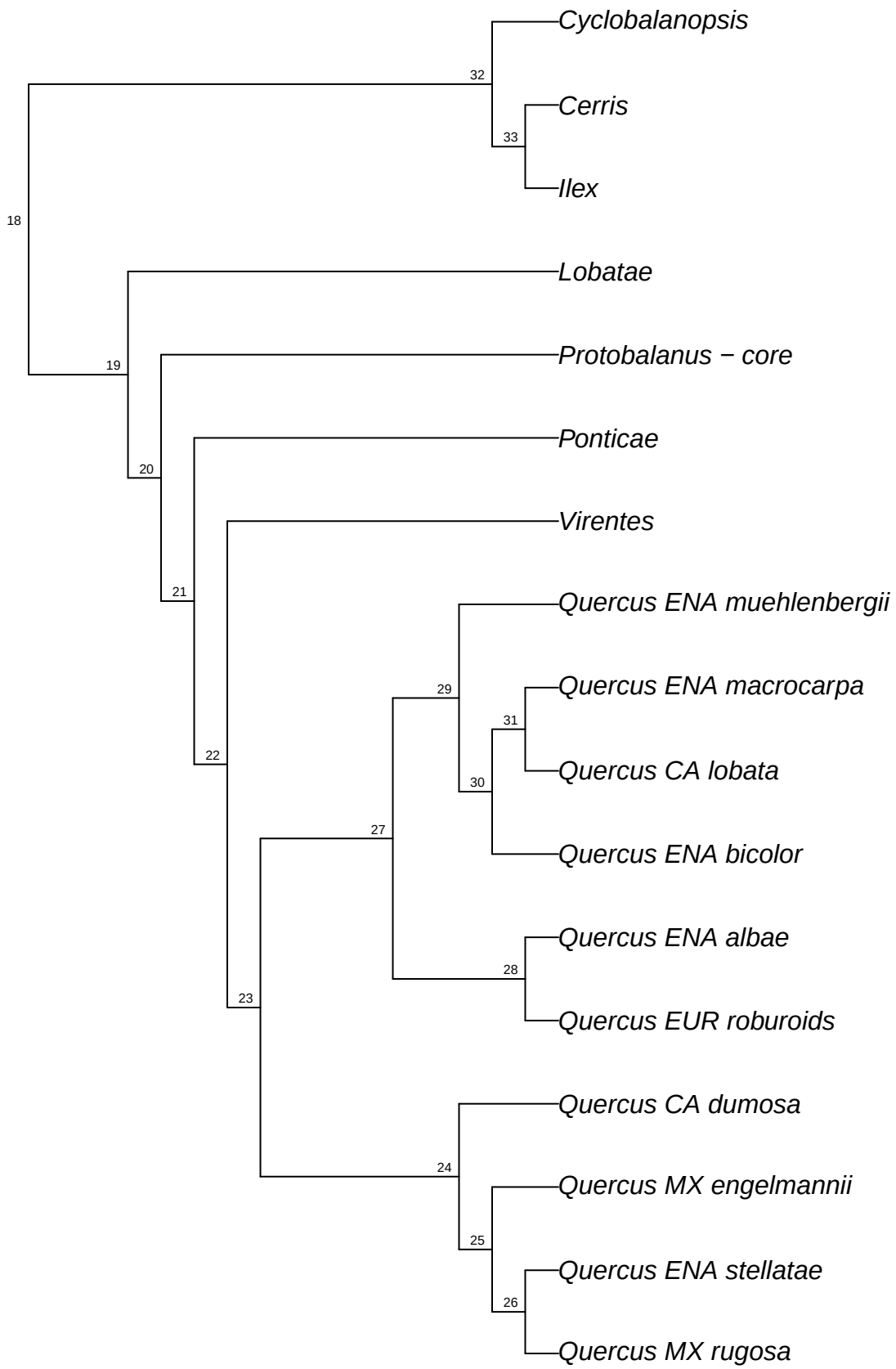

refRAD.ref_rubra_raxml.bt071

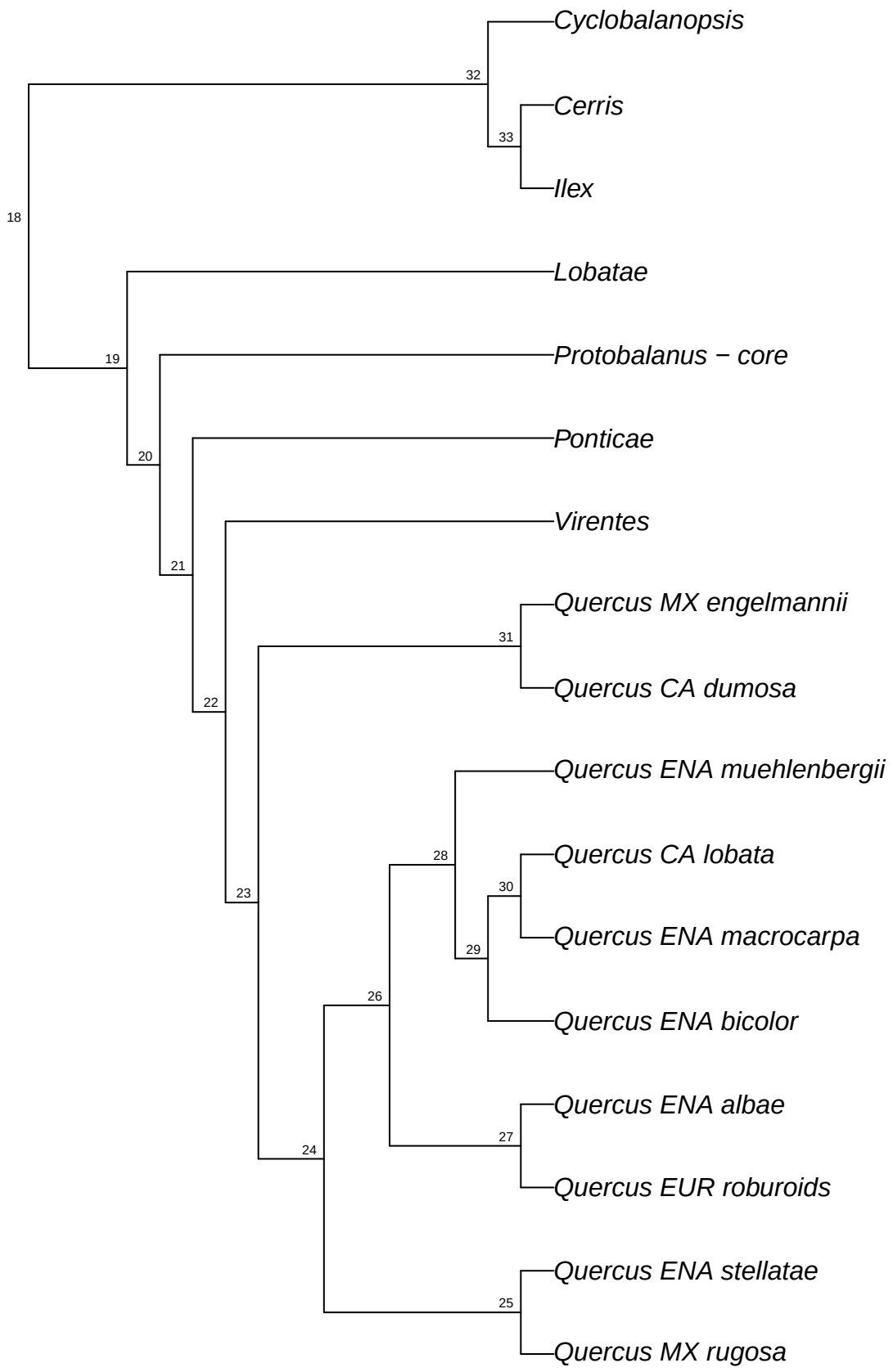

refRAD.ref_rubra_raxml.bt072

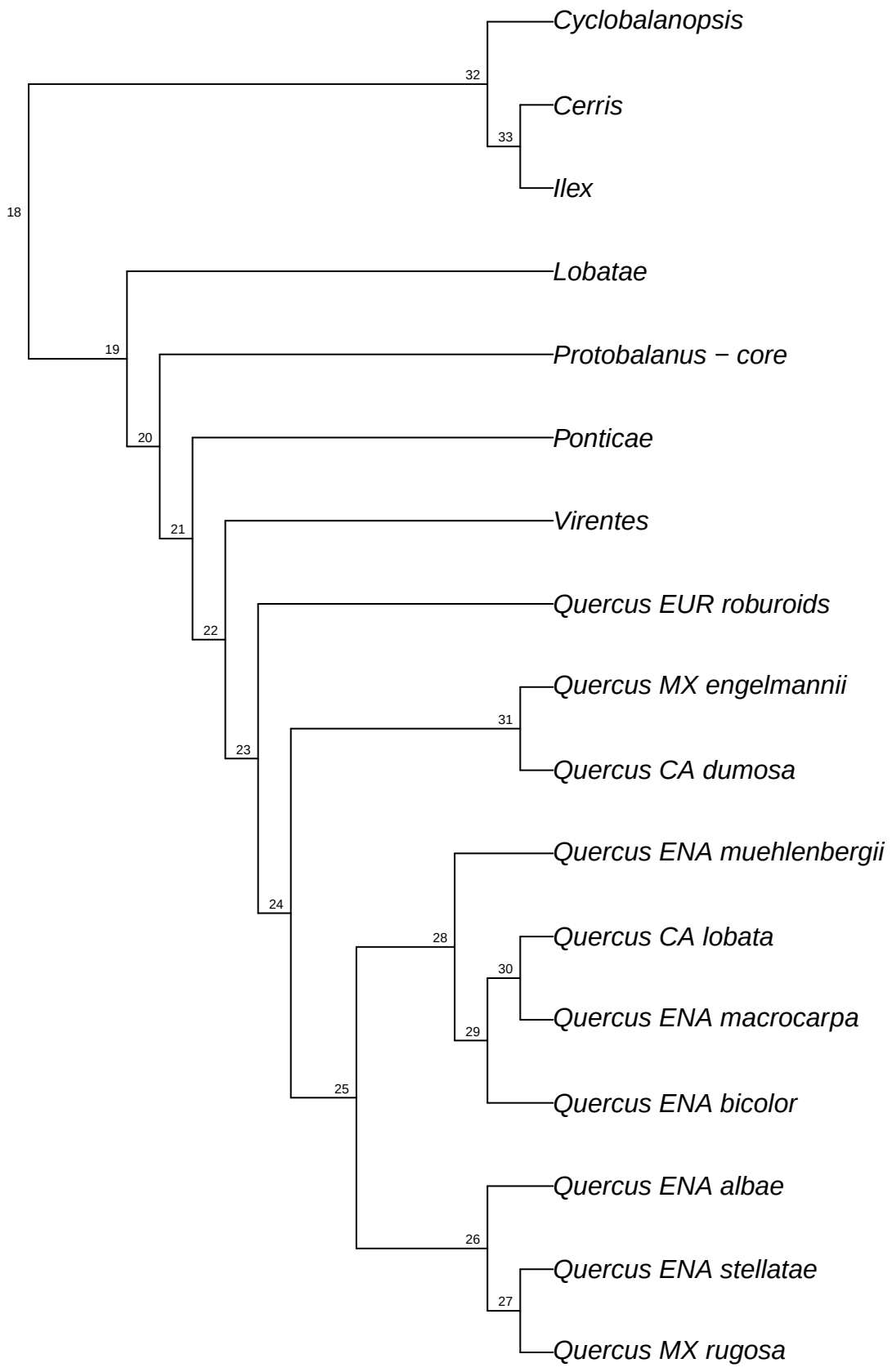

refRAD.ref_rubra_raxml.bt073

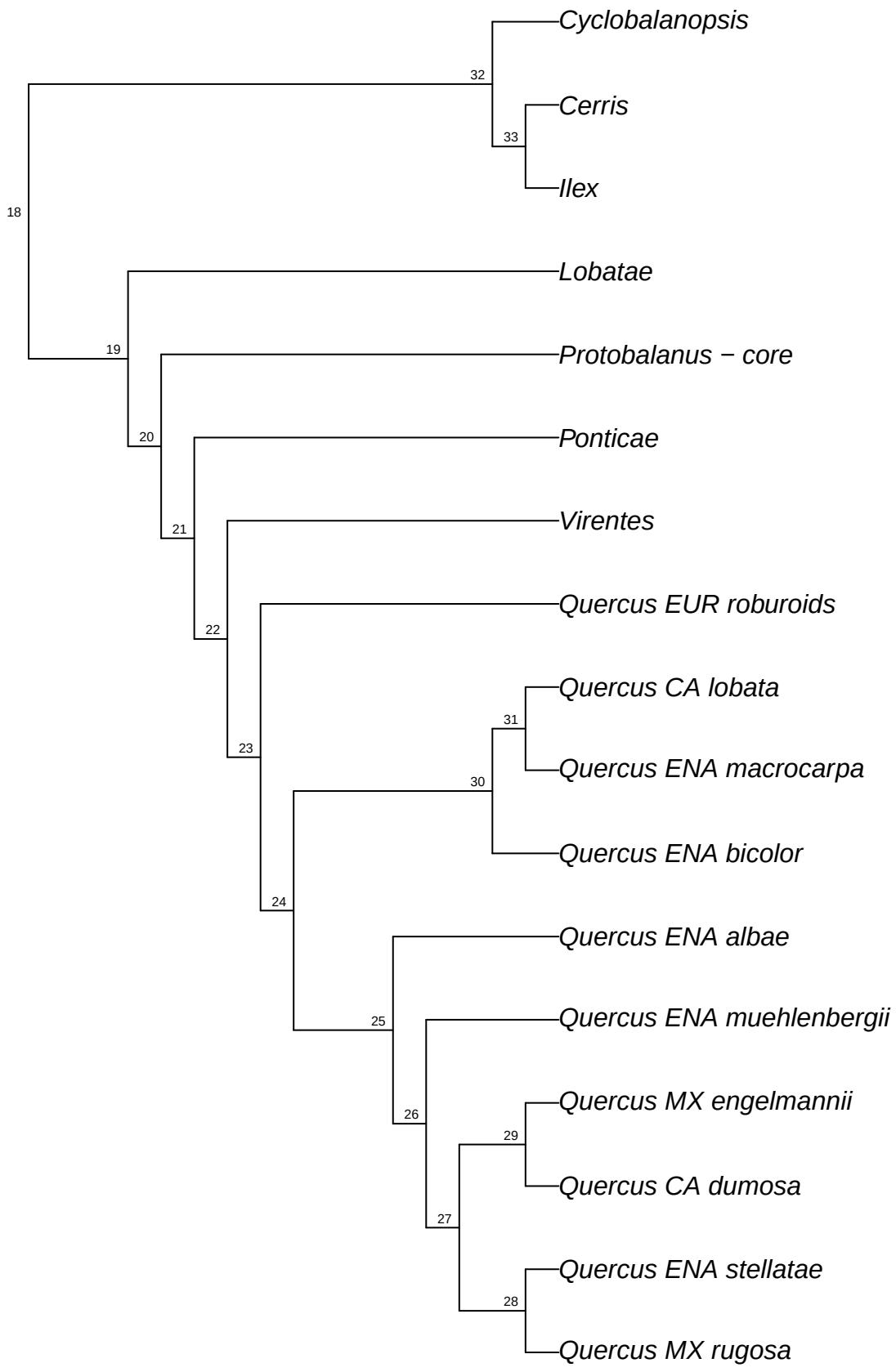

refRAD.ref_rubra_raxml.bt074

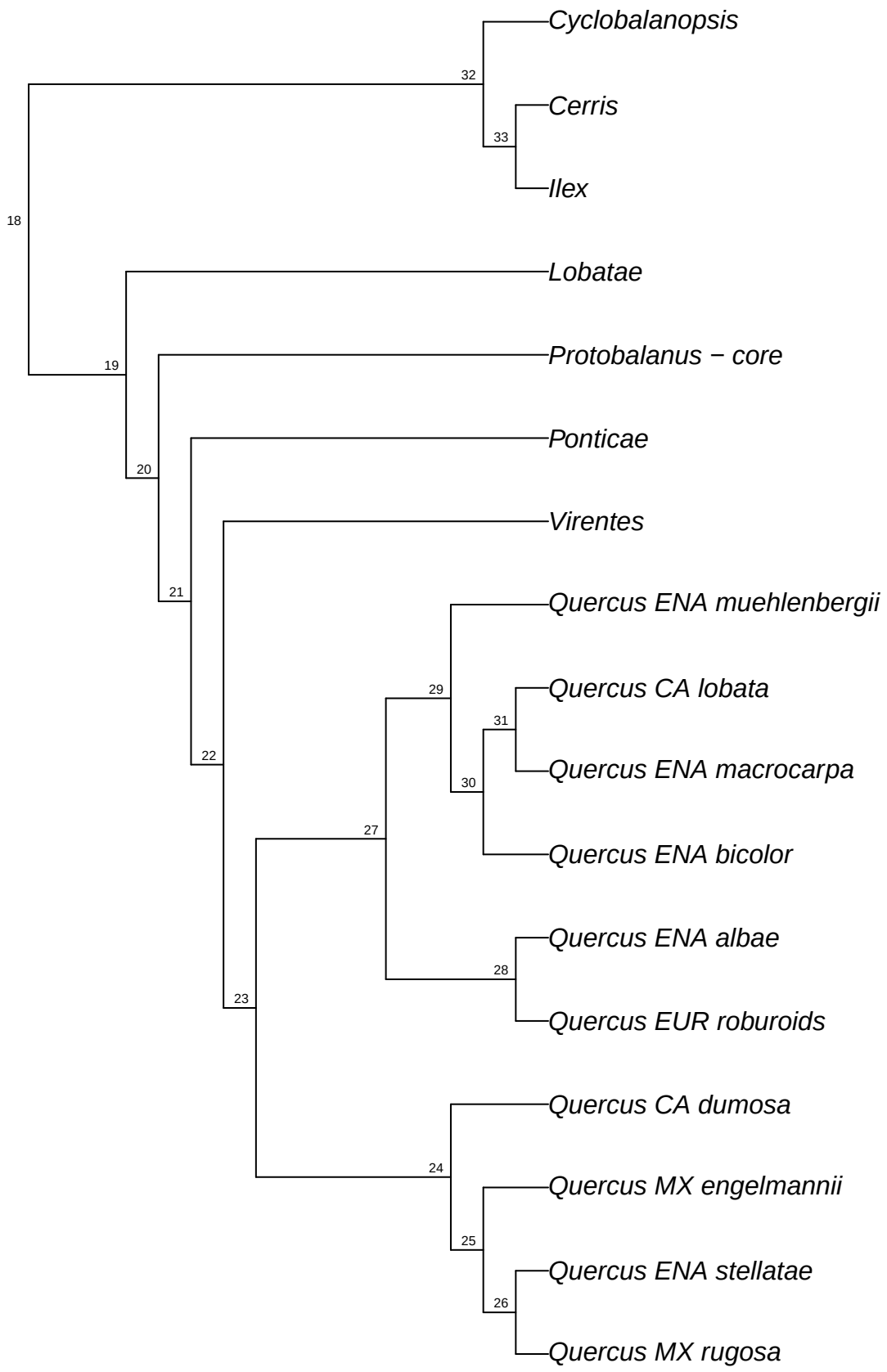

refRAD.ref_rubra_raxml.bt075

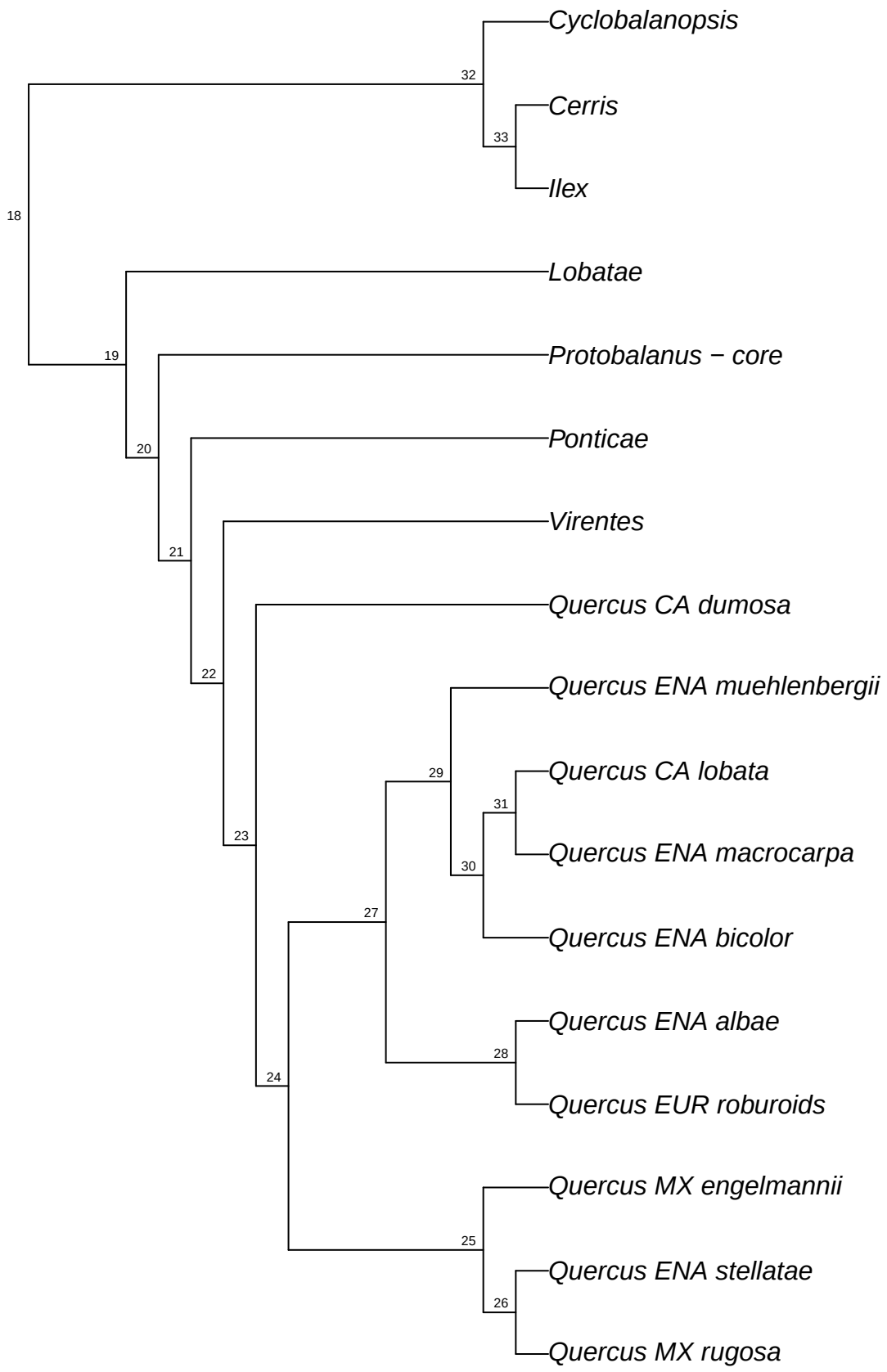

refRAD.ref_rubra_raxml.bt076

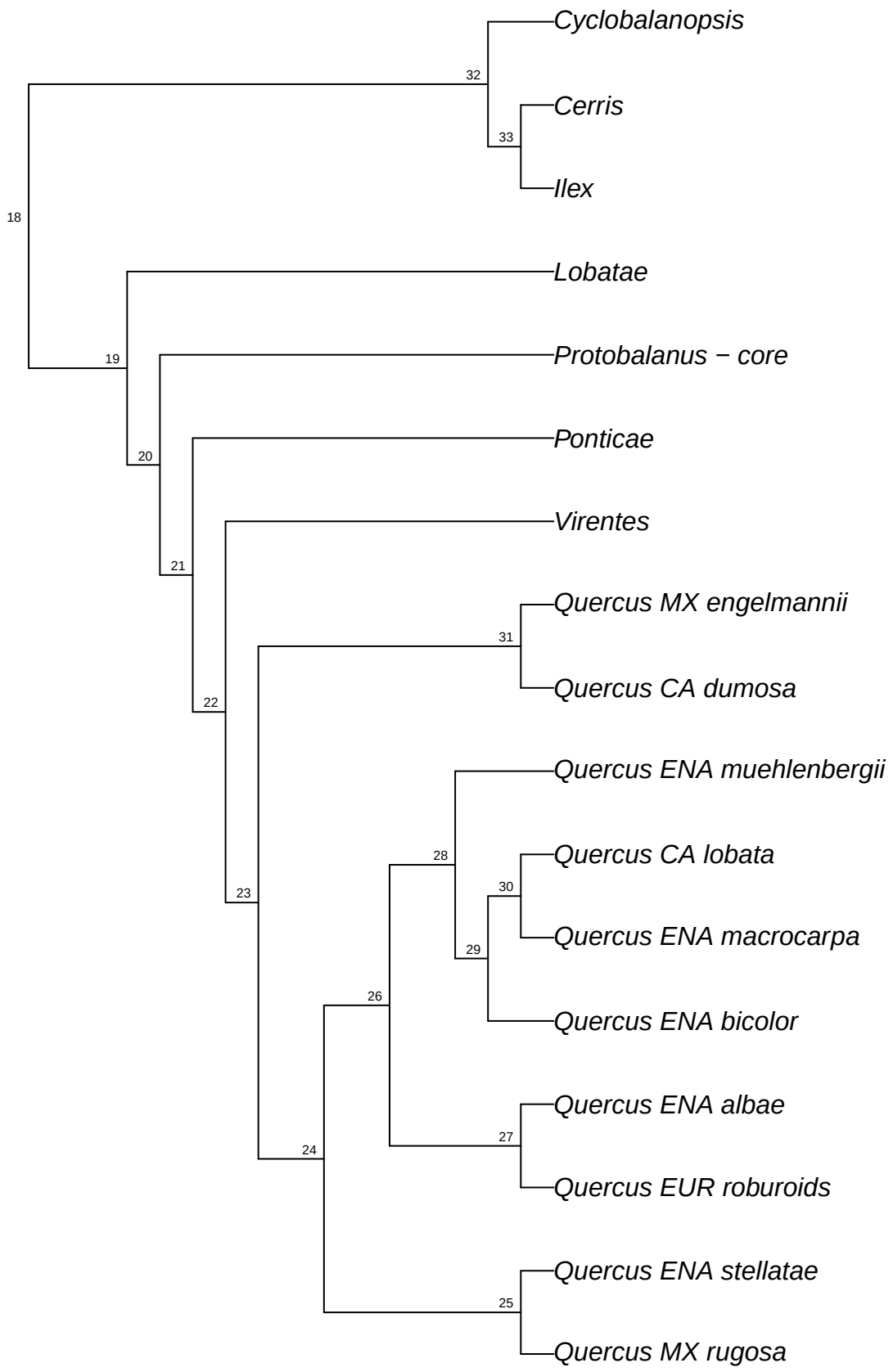

refRAD.ref_rubra_raxml.bt077

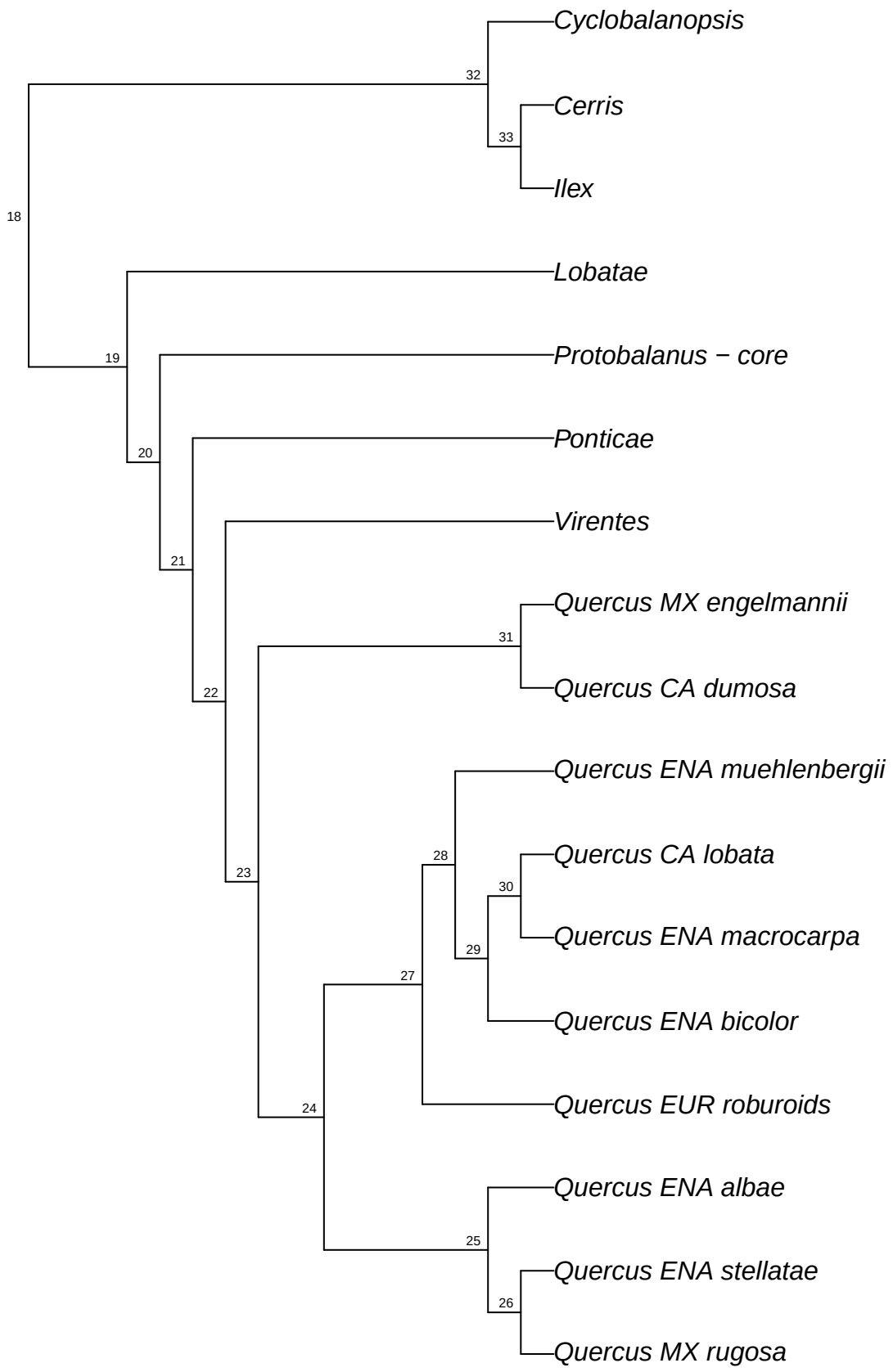

refRAD.ref_rubra_raxml.bt078

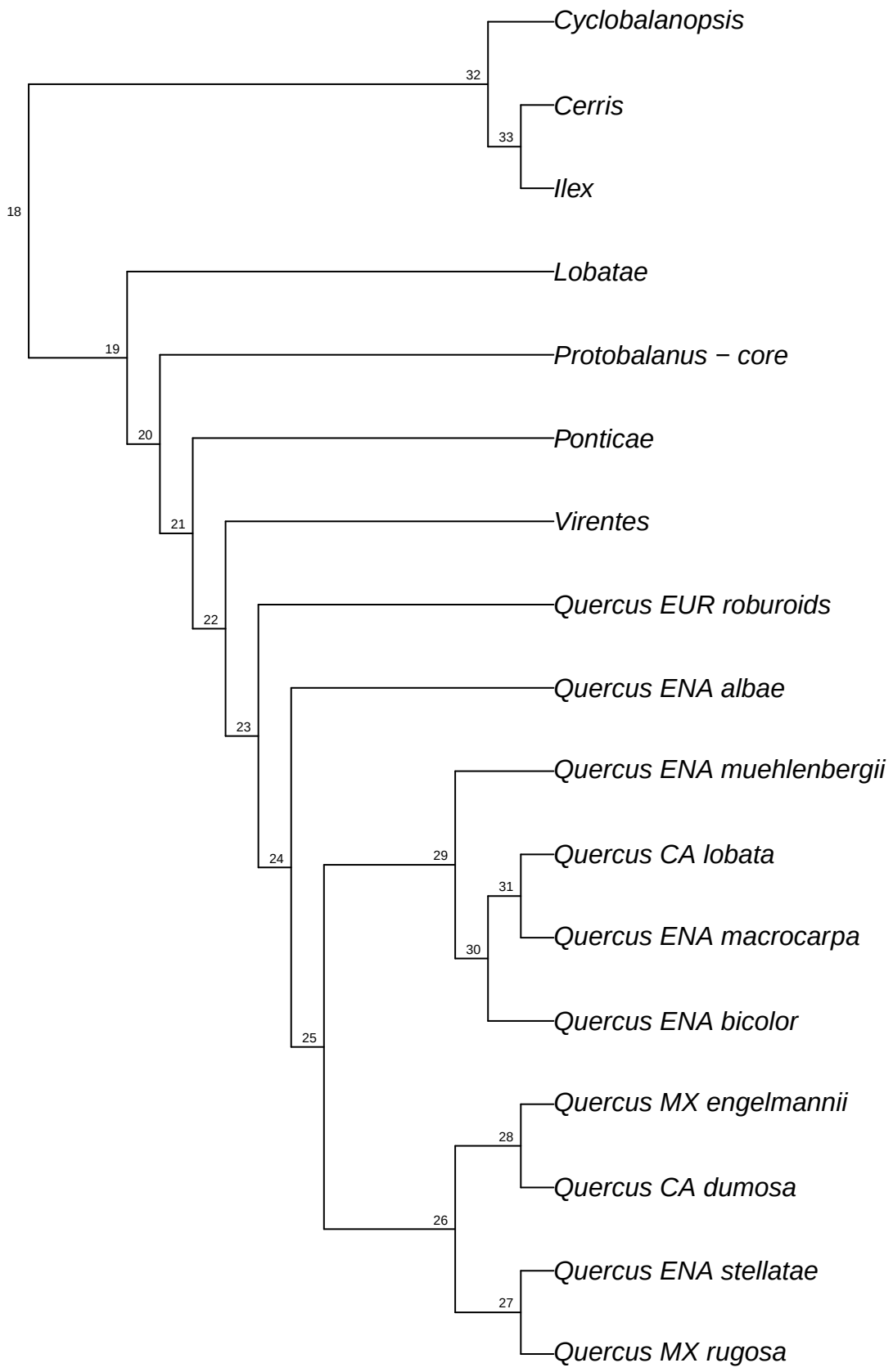

refRAD.ref_rubra_raxml.bt079

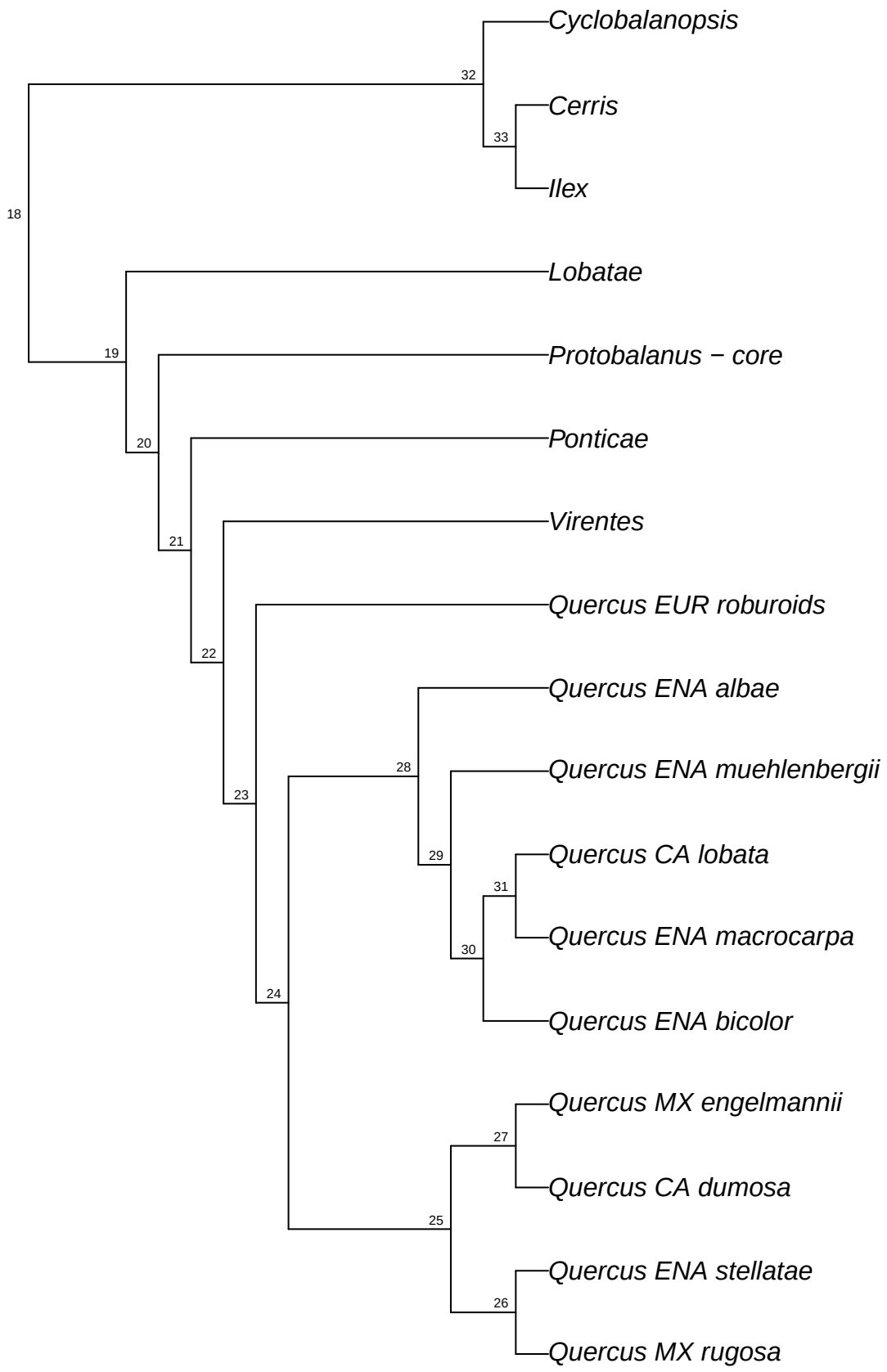

refRAD.ref_rubra_raxml.bt080

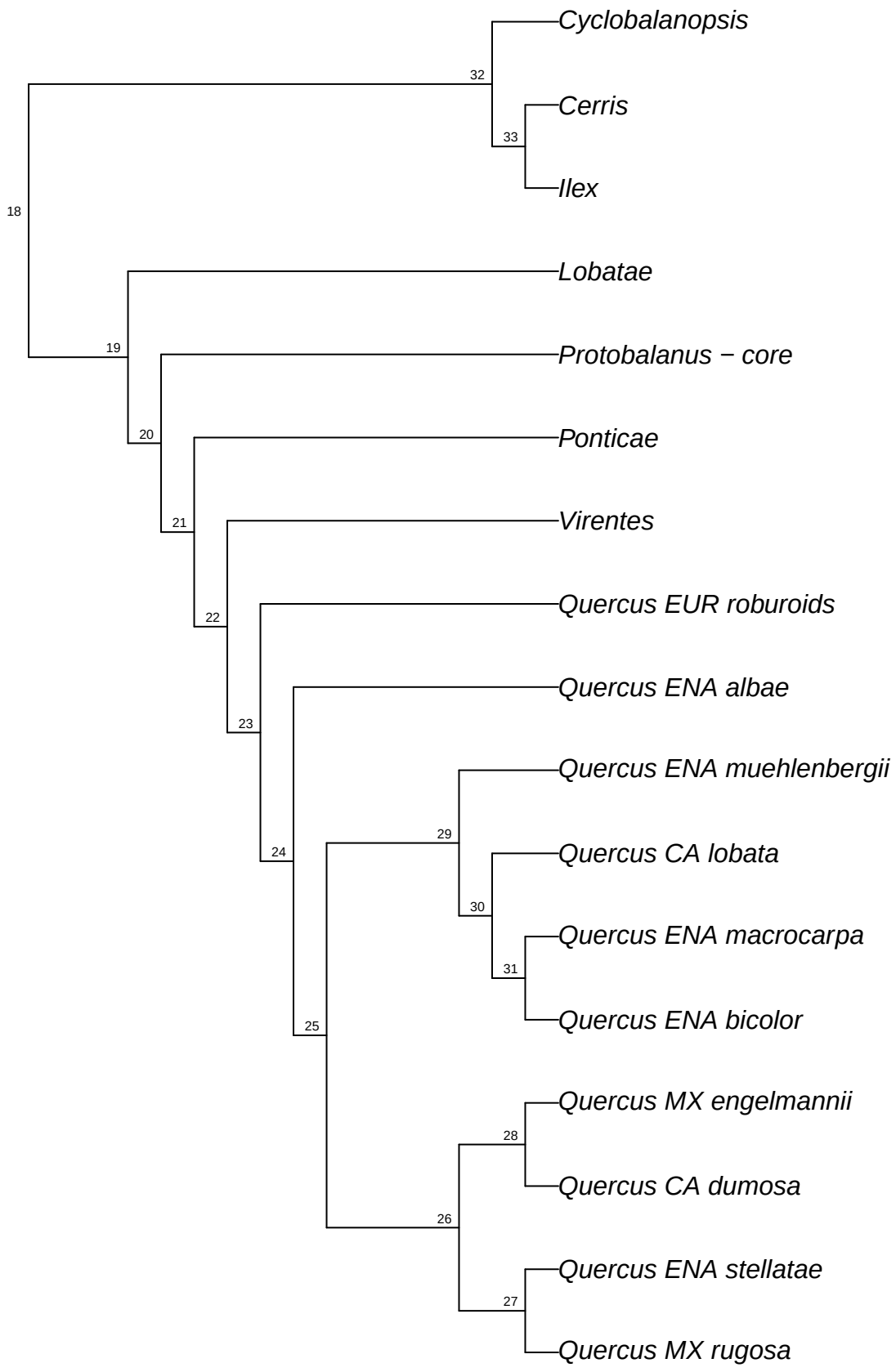

refRAD.ref_rubra_raxml.bt081

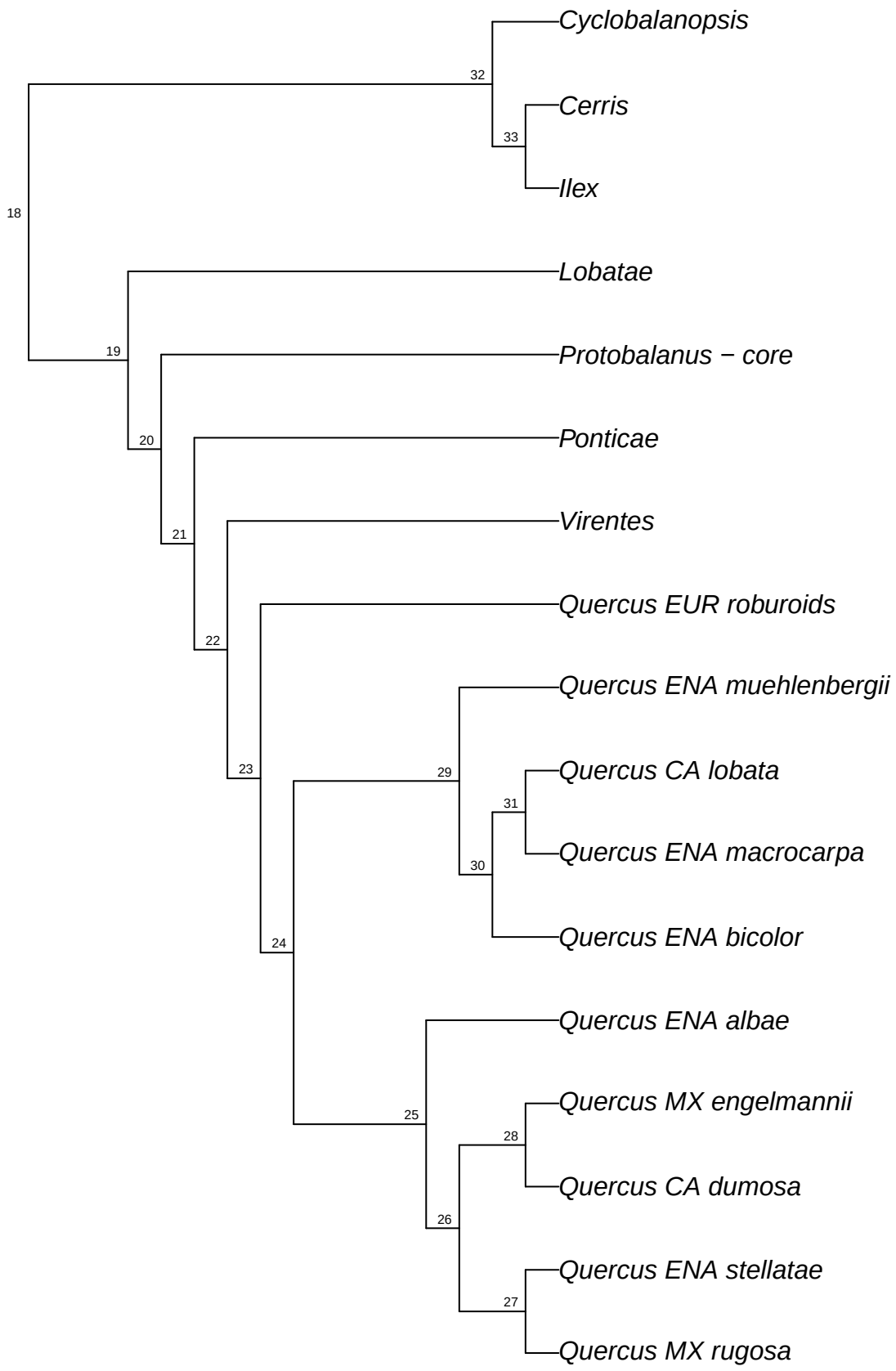

refRAD.ref_rubra_raxml.bt082

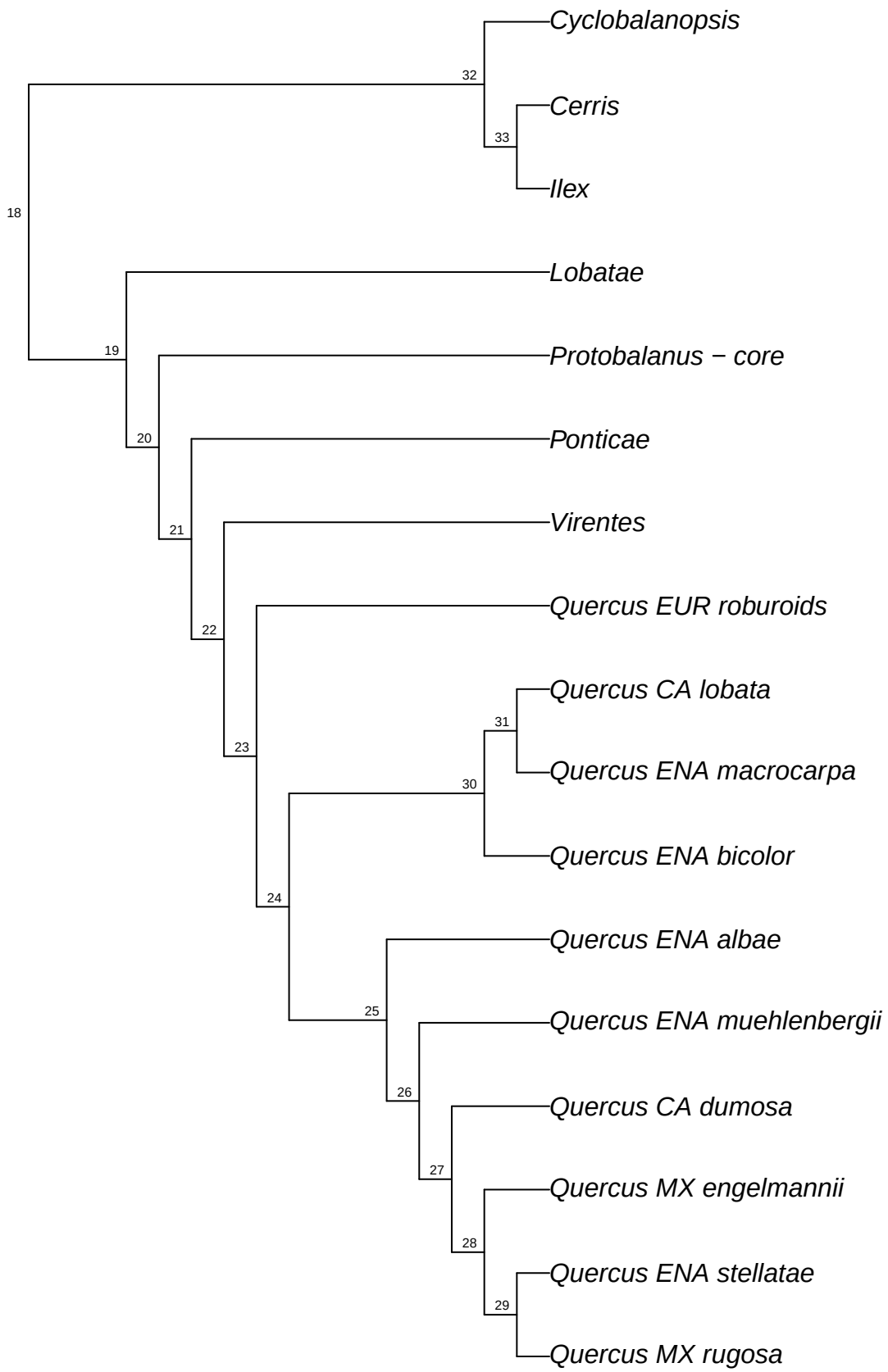

refRAD.ref_rubra_raxml.bt083

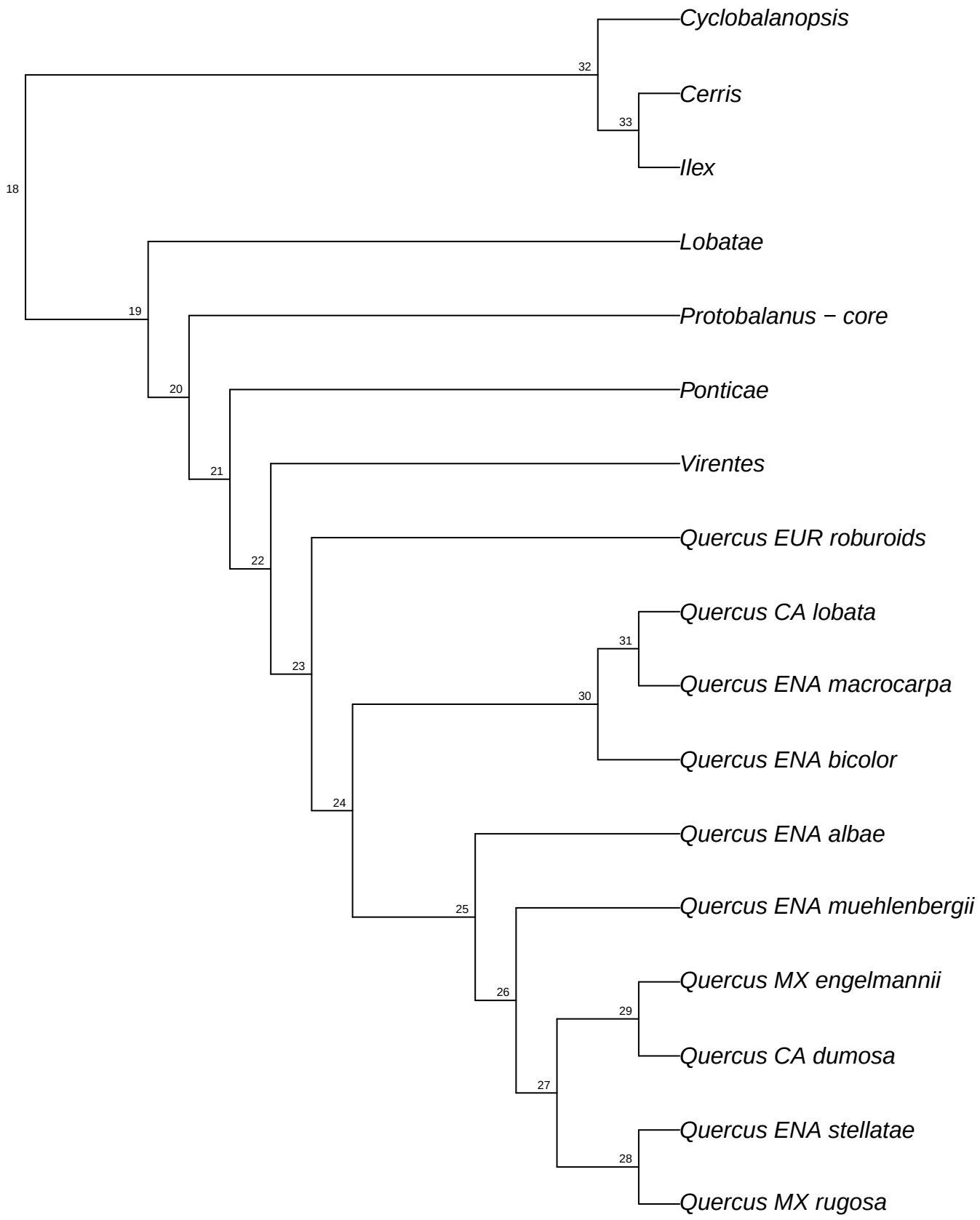

refRAD.ref_rubra_raxml.bt084

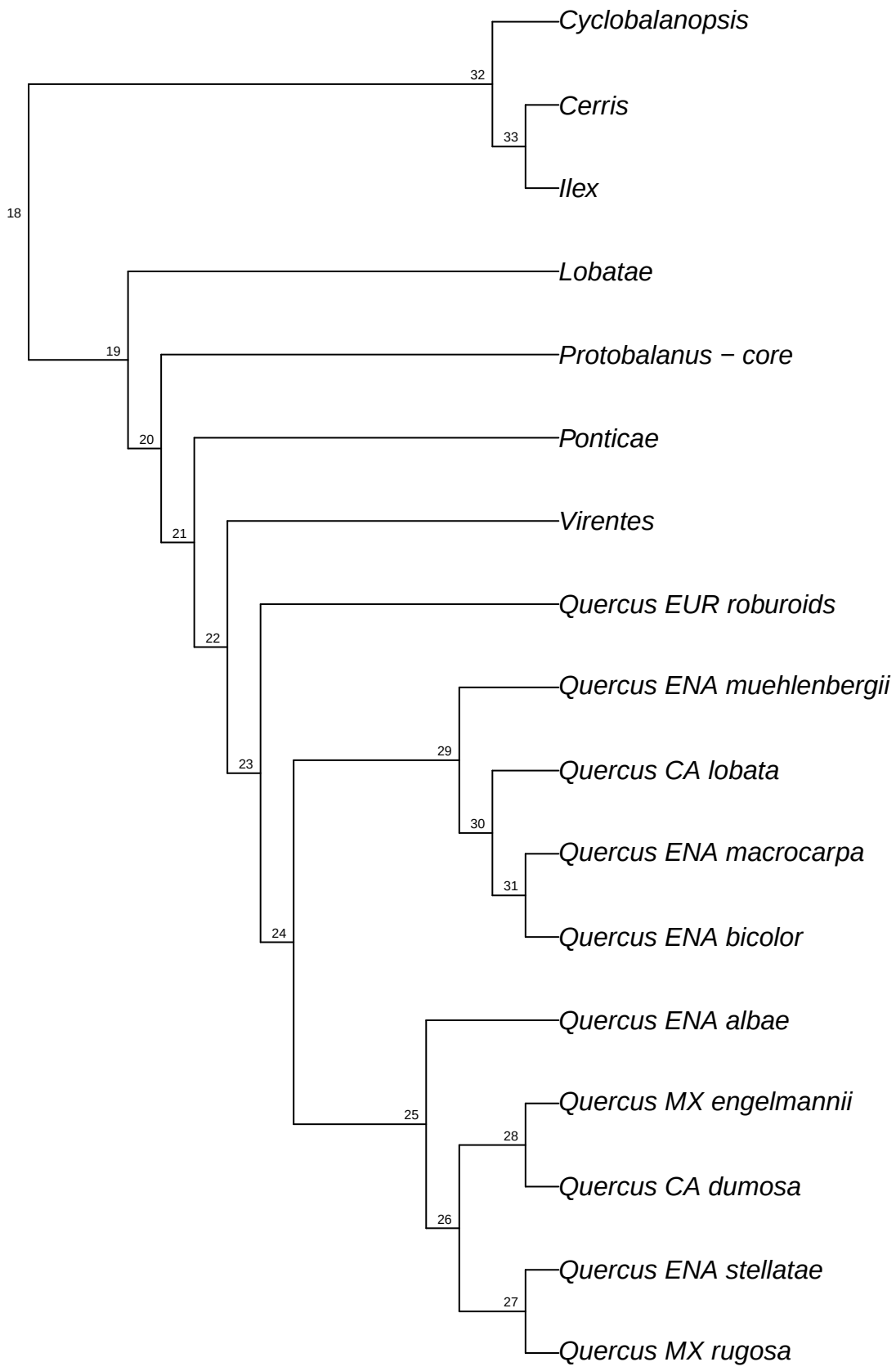

refRAD.ref_rubra_raxml.bt085

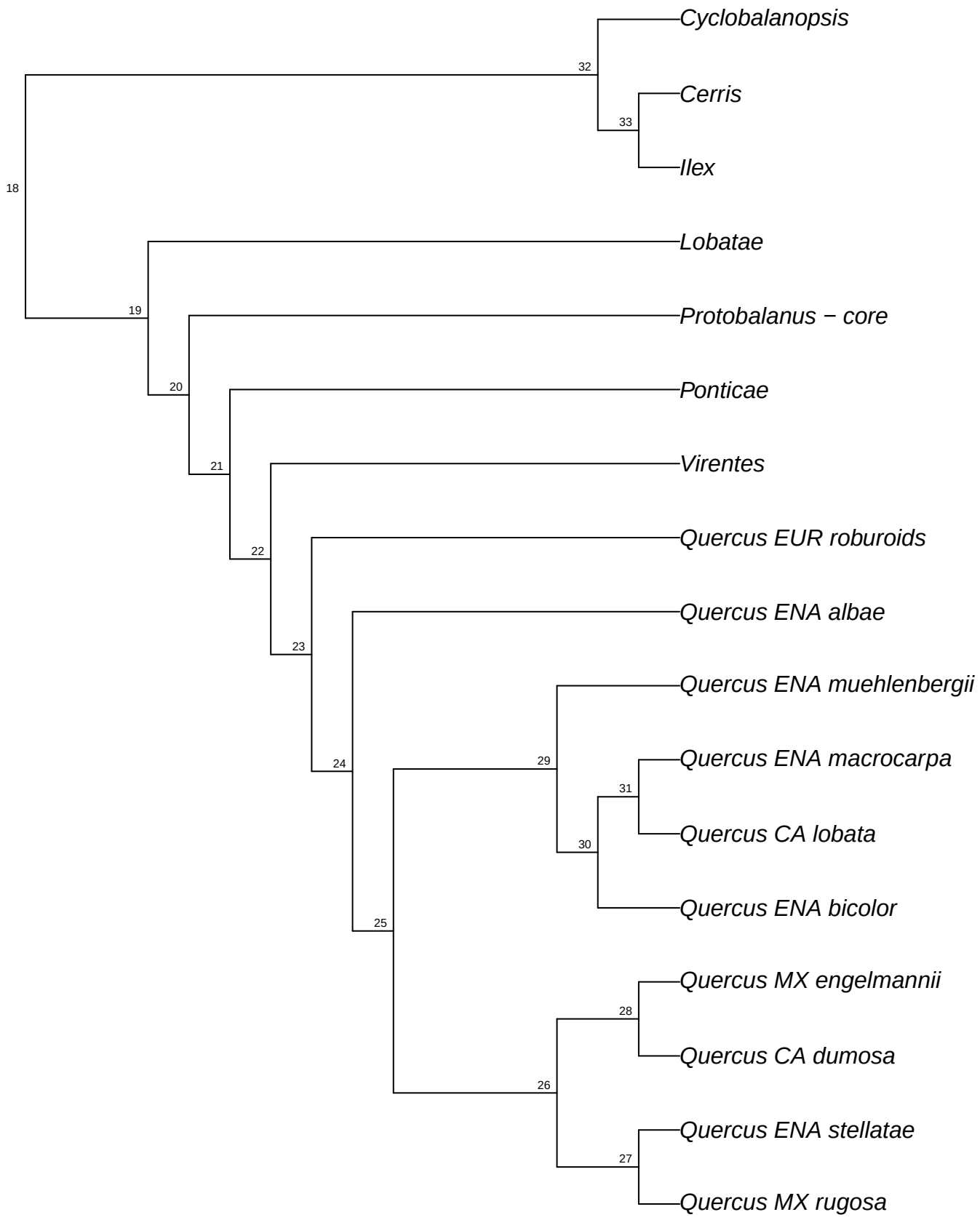

refRAD.ref_rubra_raxml.bt086

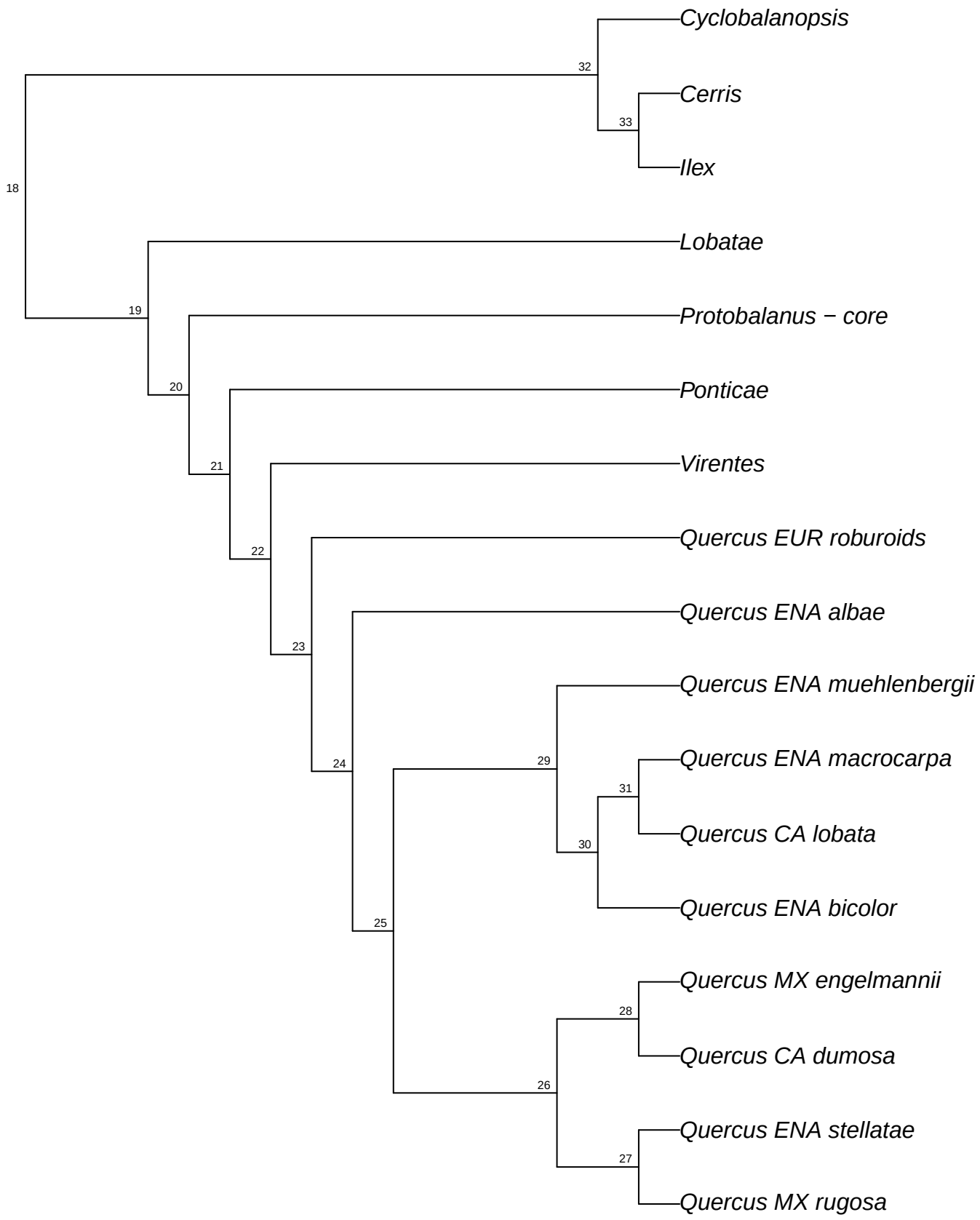

refRAD.ref_rubra_raxml.bt087

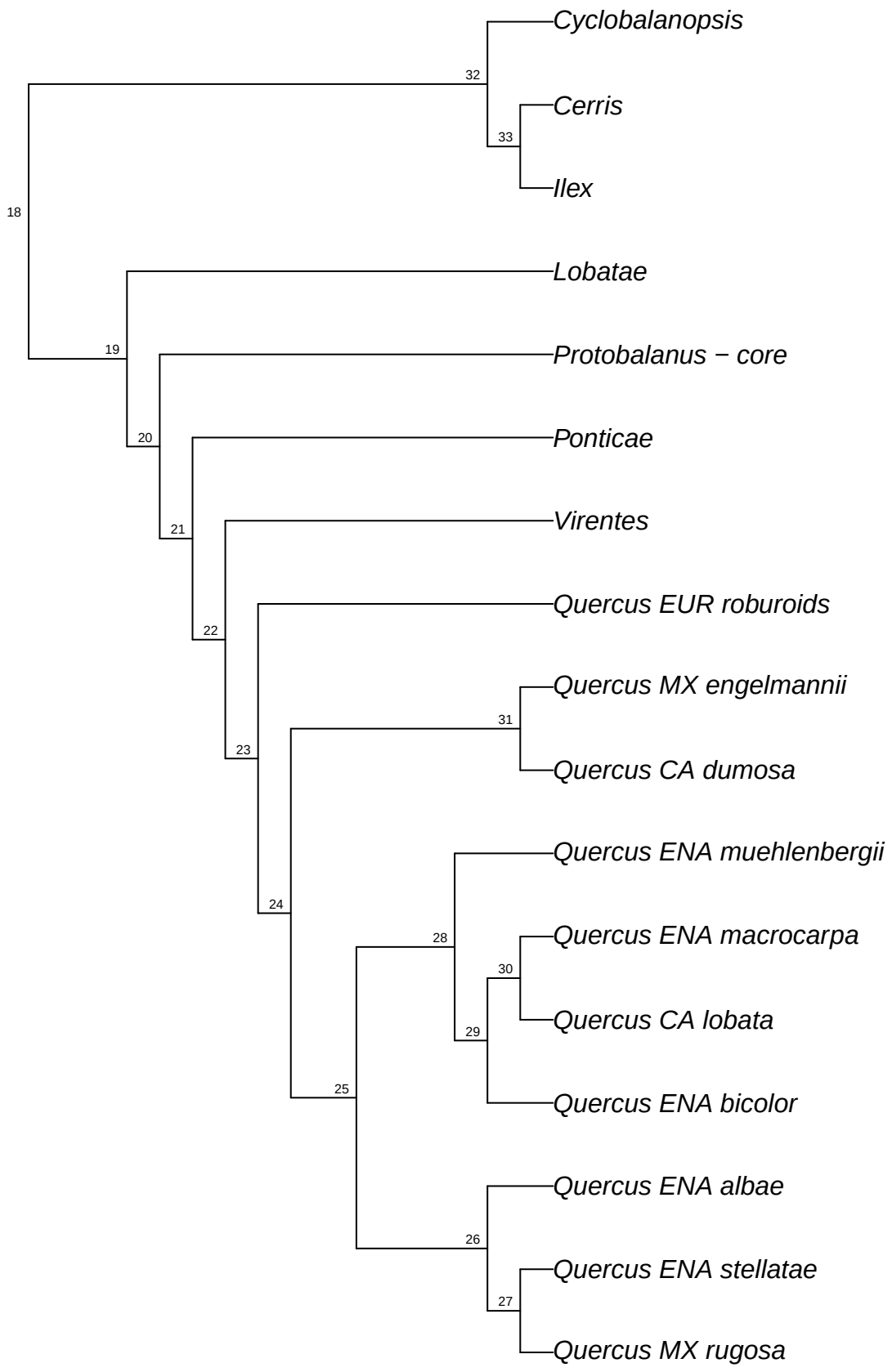

refRAD.ref_rubra_raxml.bt088

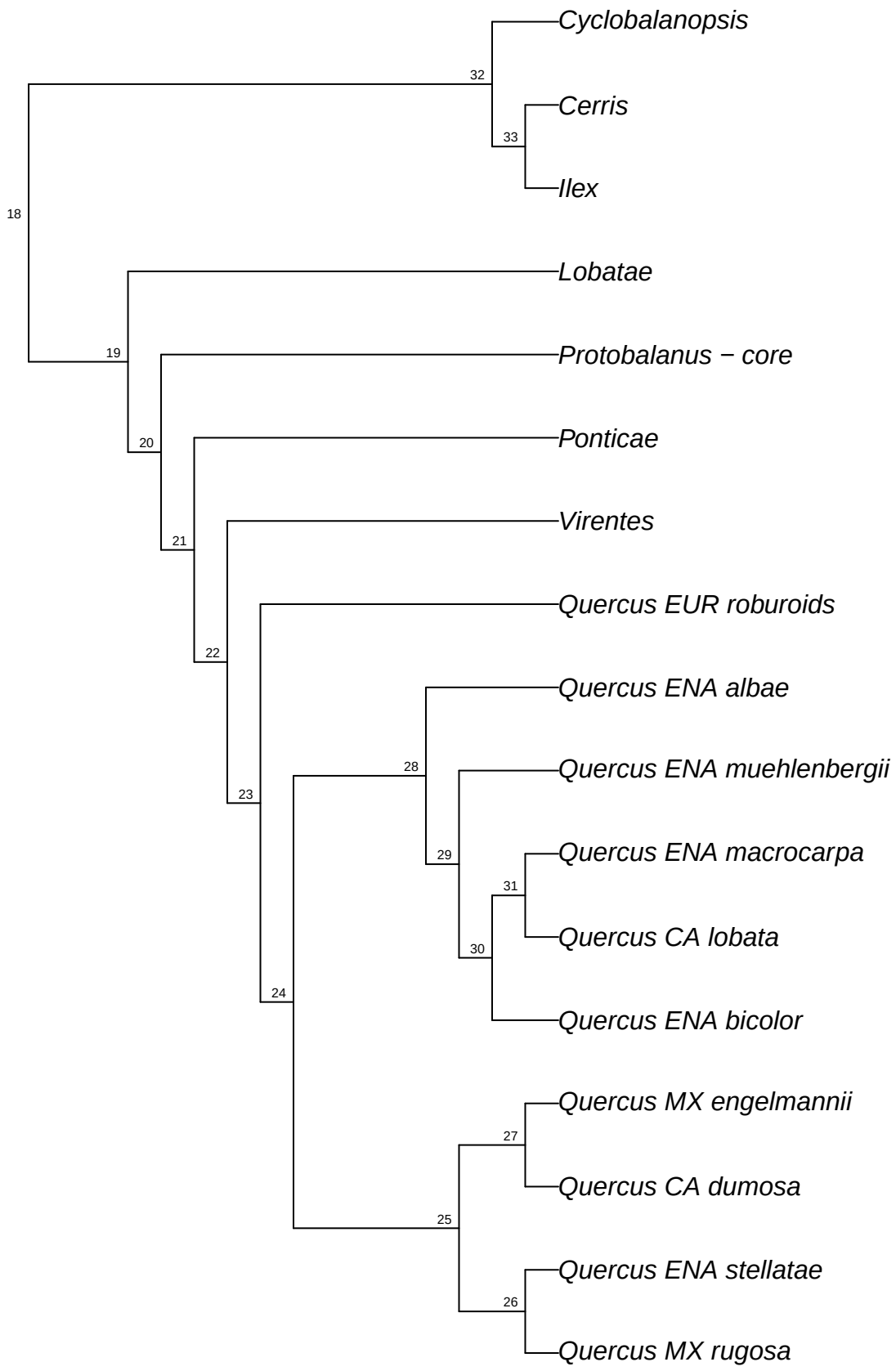

refRAD.ref_rubra_raxml.bt089

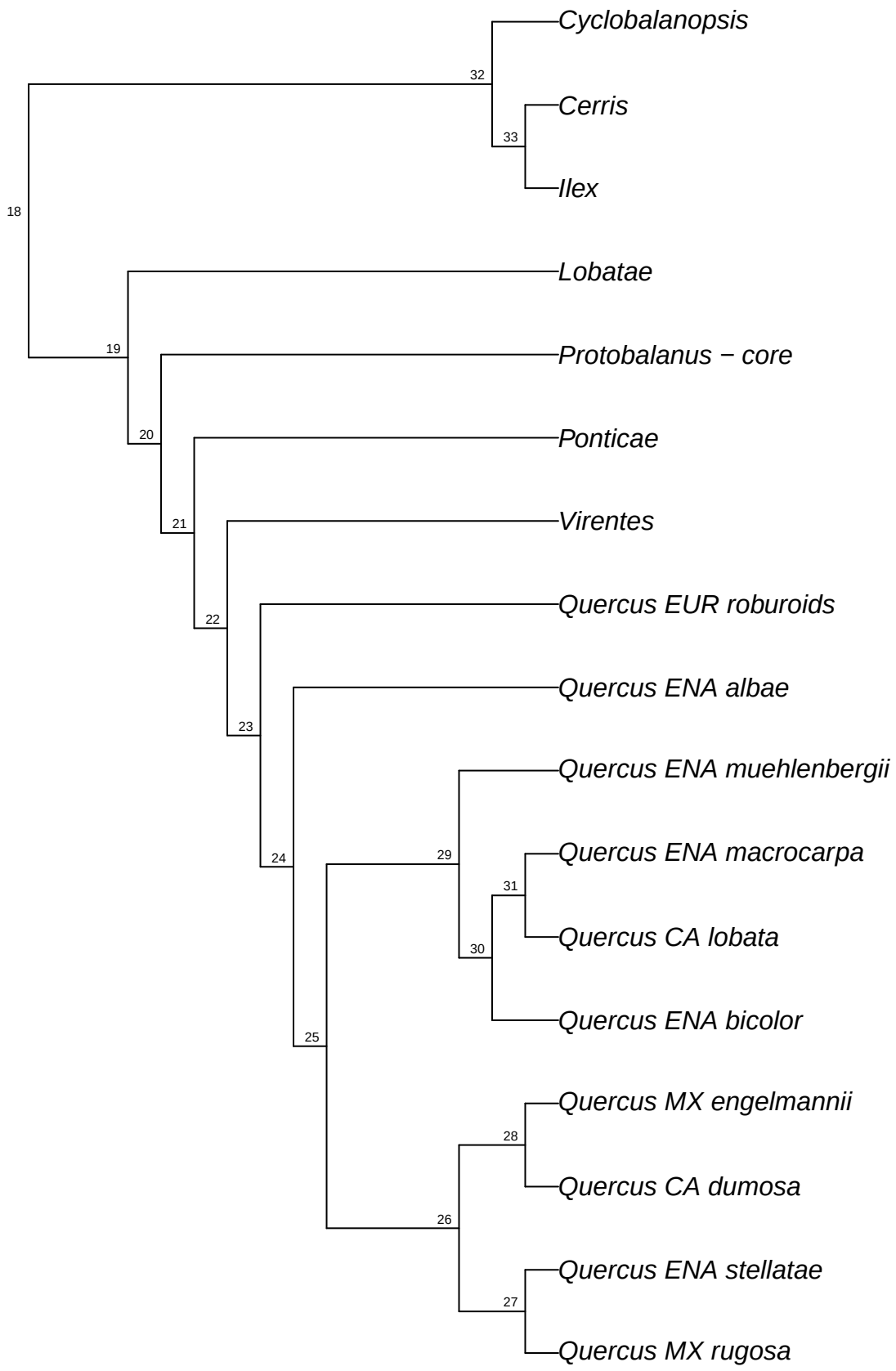

refRAD.ref_rubra_raxml.bt090

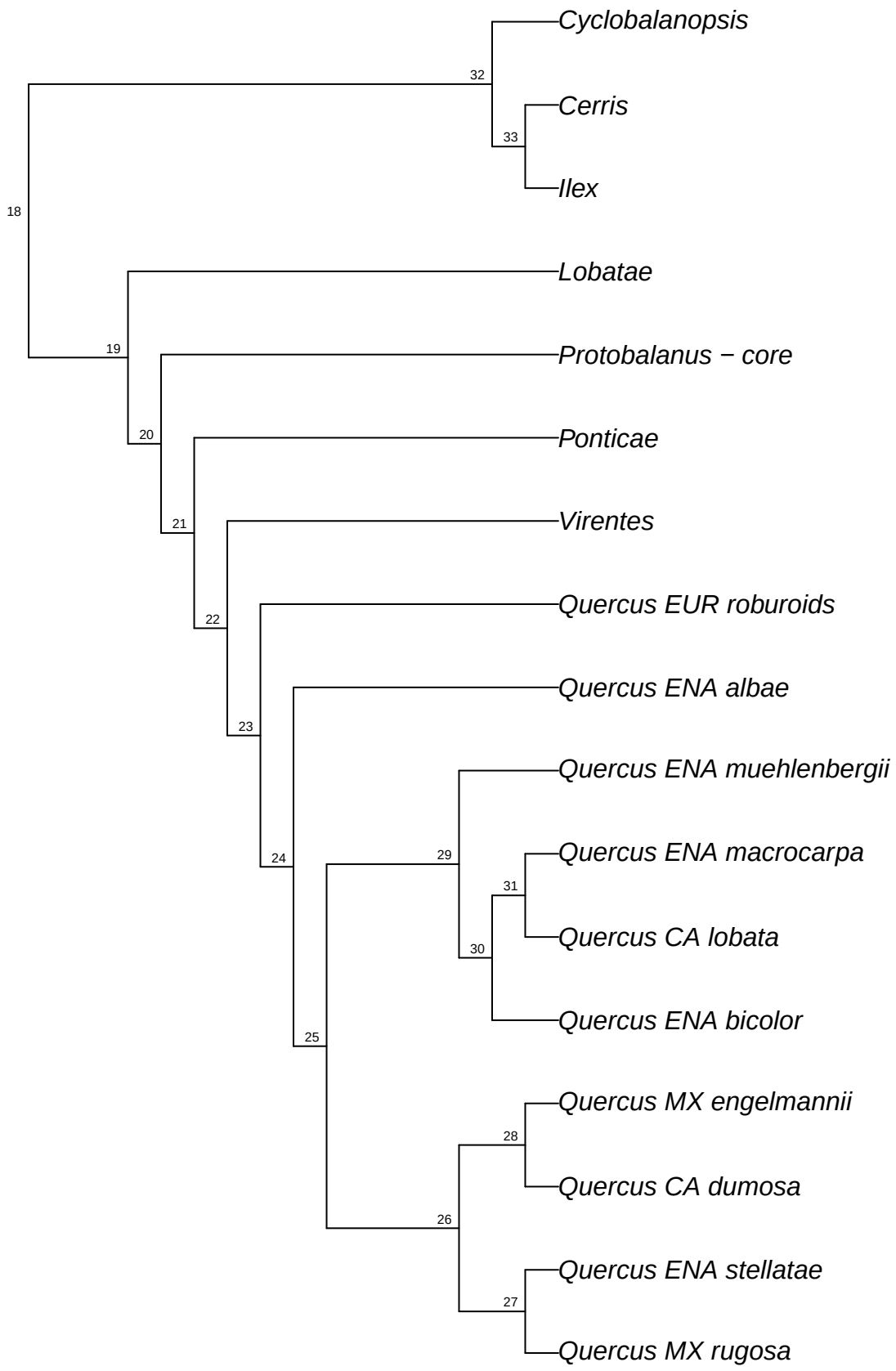

refRAD.ref_rubra_raxml.bt091

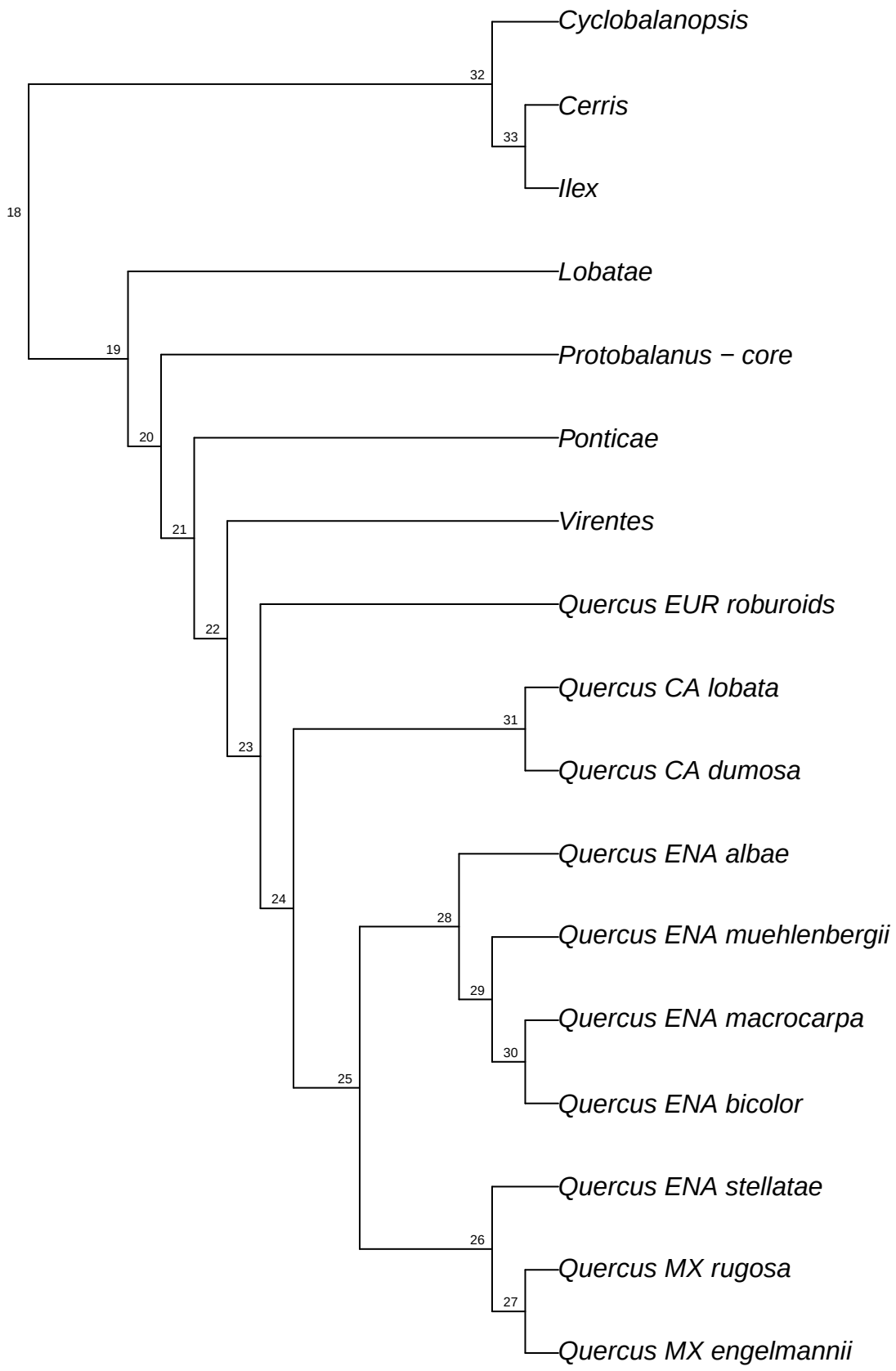

refRAD.ref_rubra_raxml.bt092

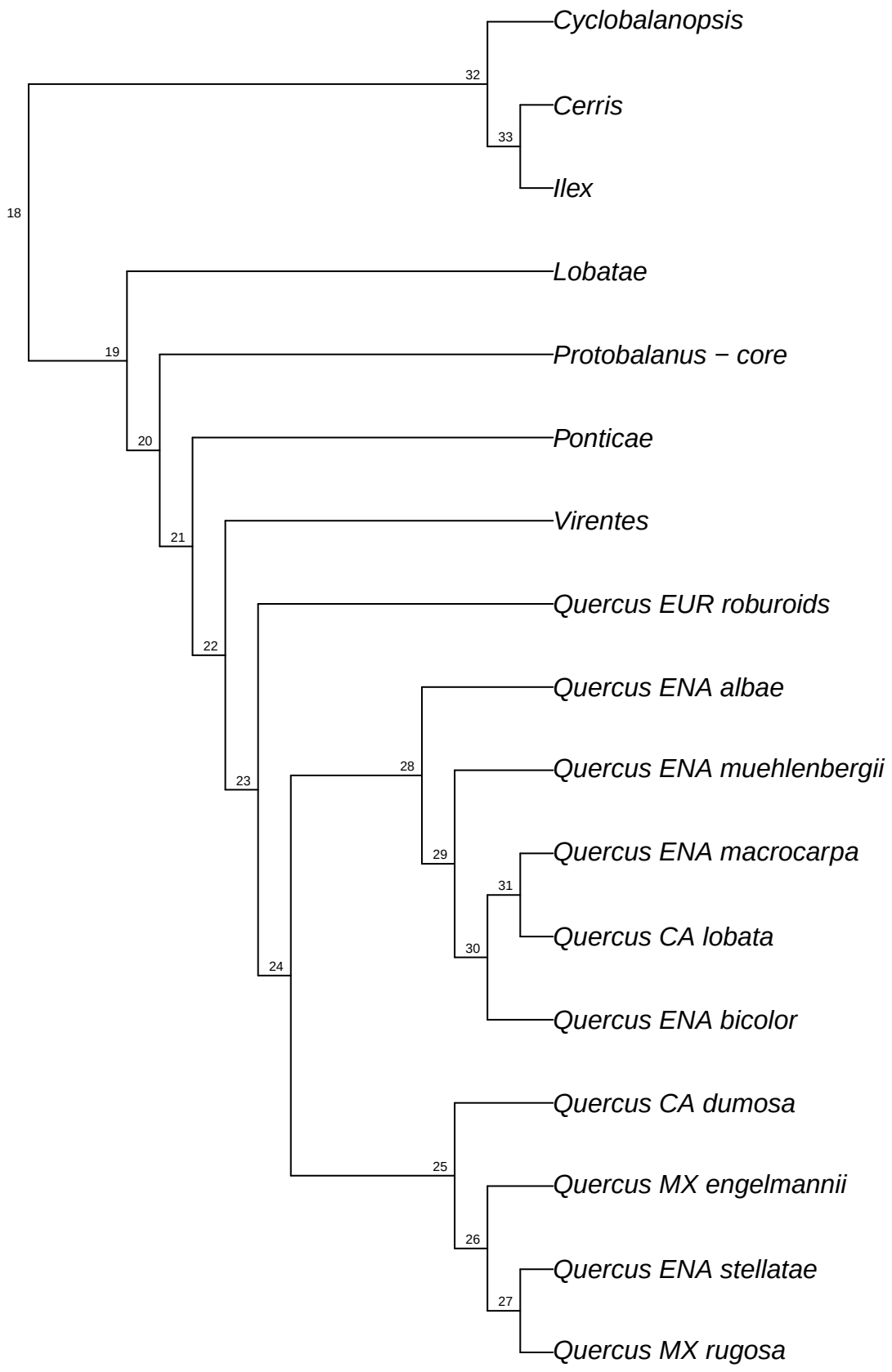

refRAD.ref_rubra_raxml.bt093

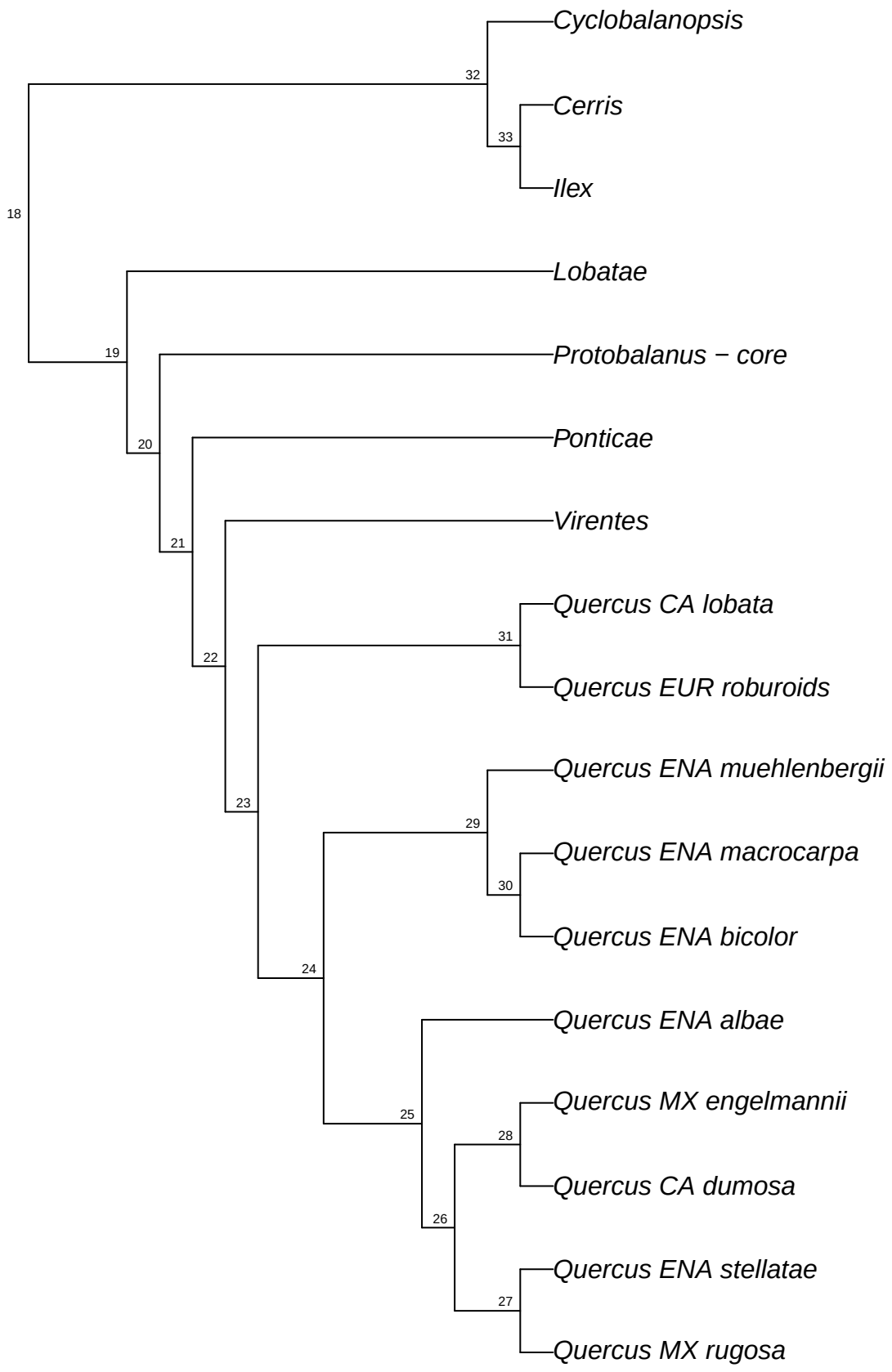

refRAD.ref_rubra_raxml.bt094

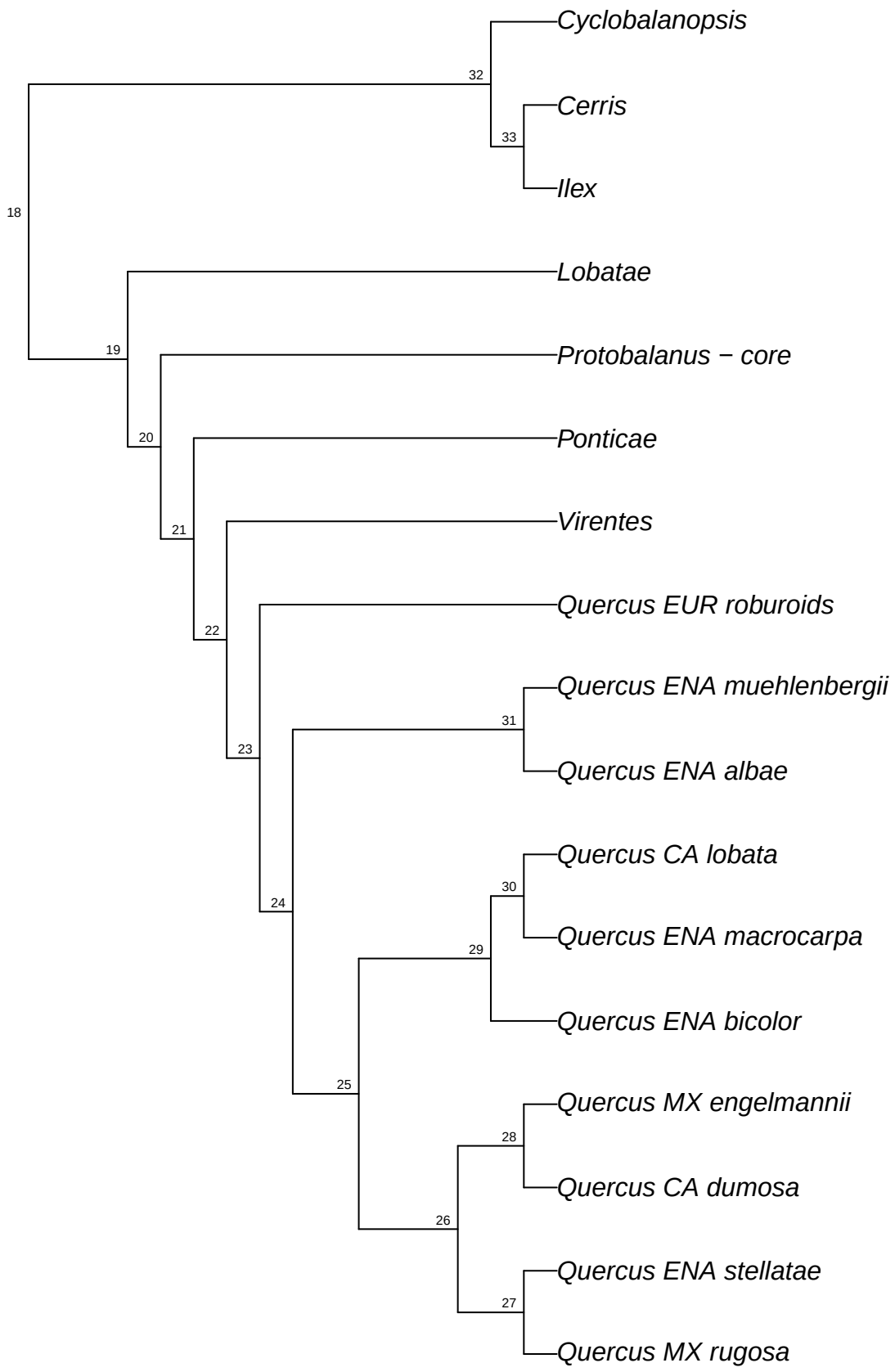

refRAD.ref_rubra_raxml.bt095

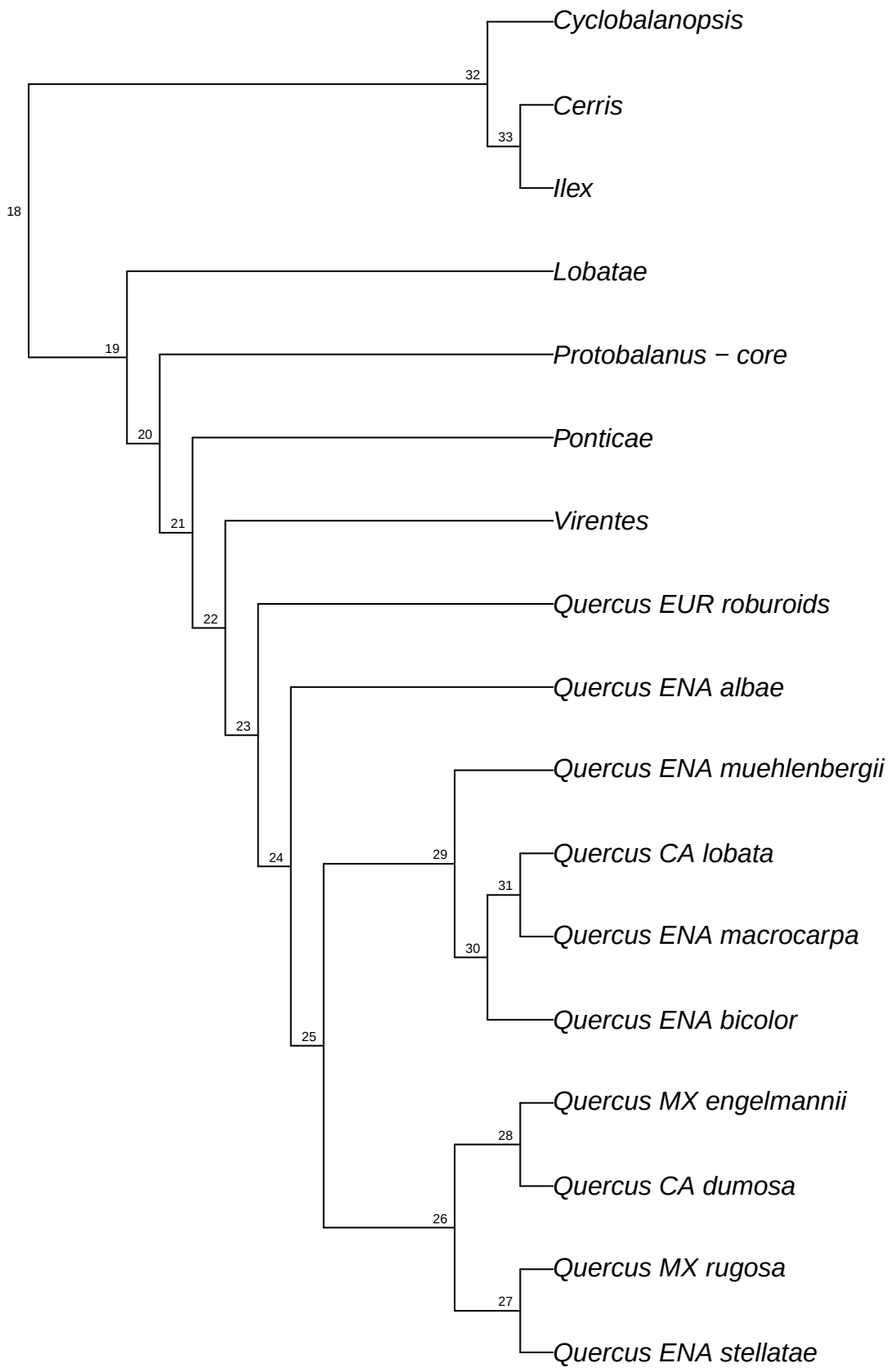

refRAD.ref_rubra_raxml.bt096

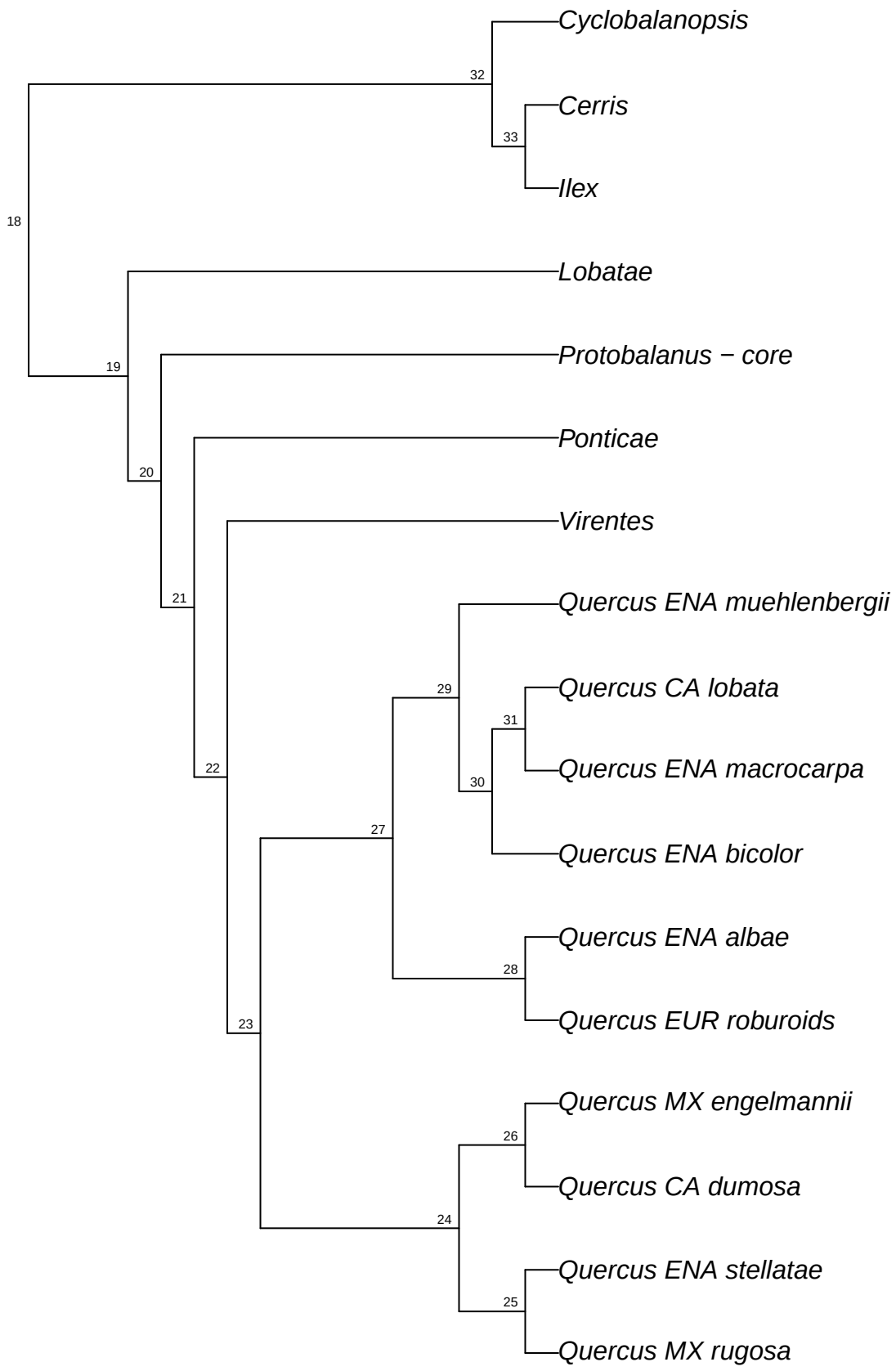

refRAD.ref_rubra_raxml.bt097

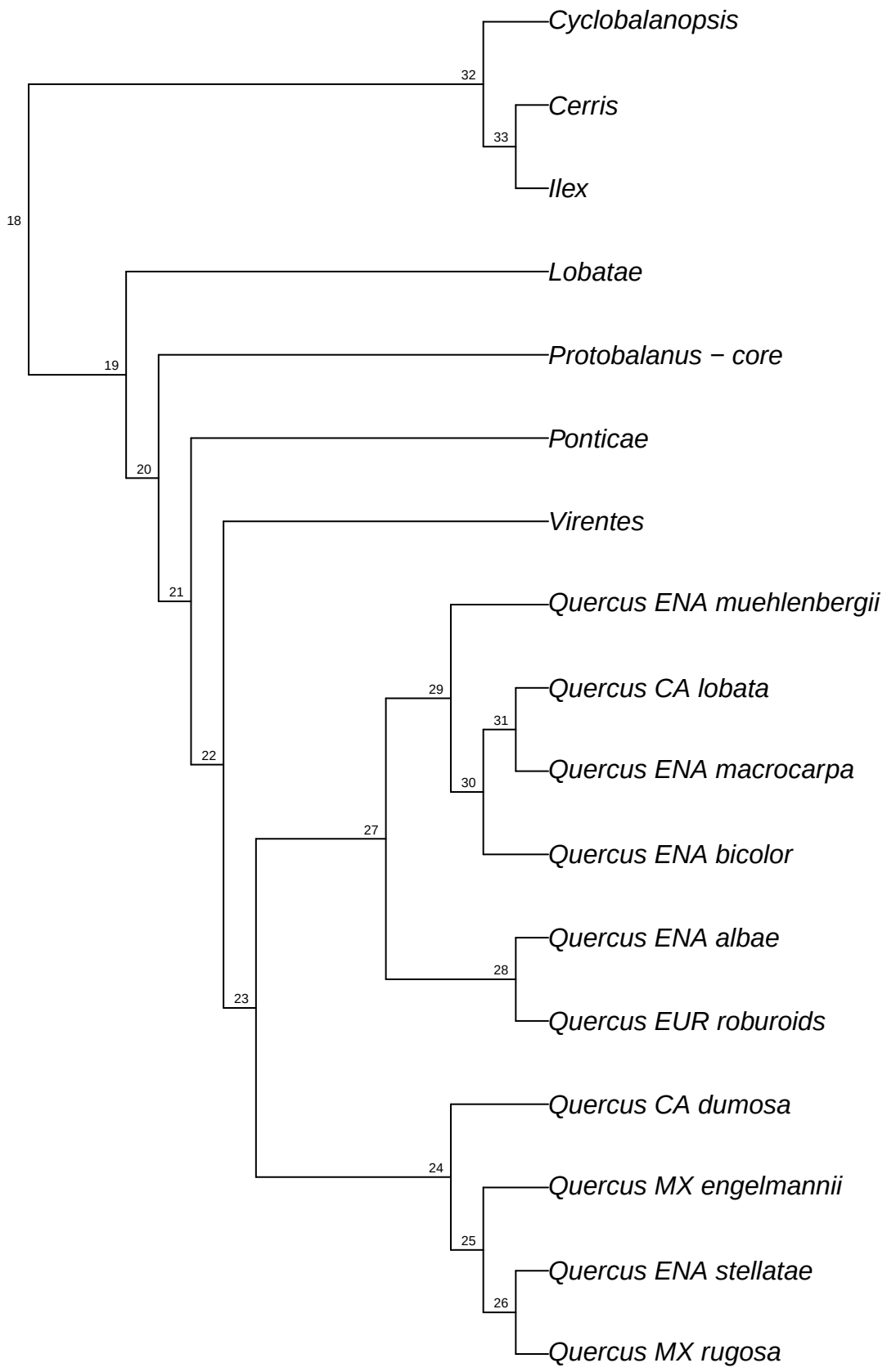

refRAD.ref_rubra_raxml.bt098

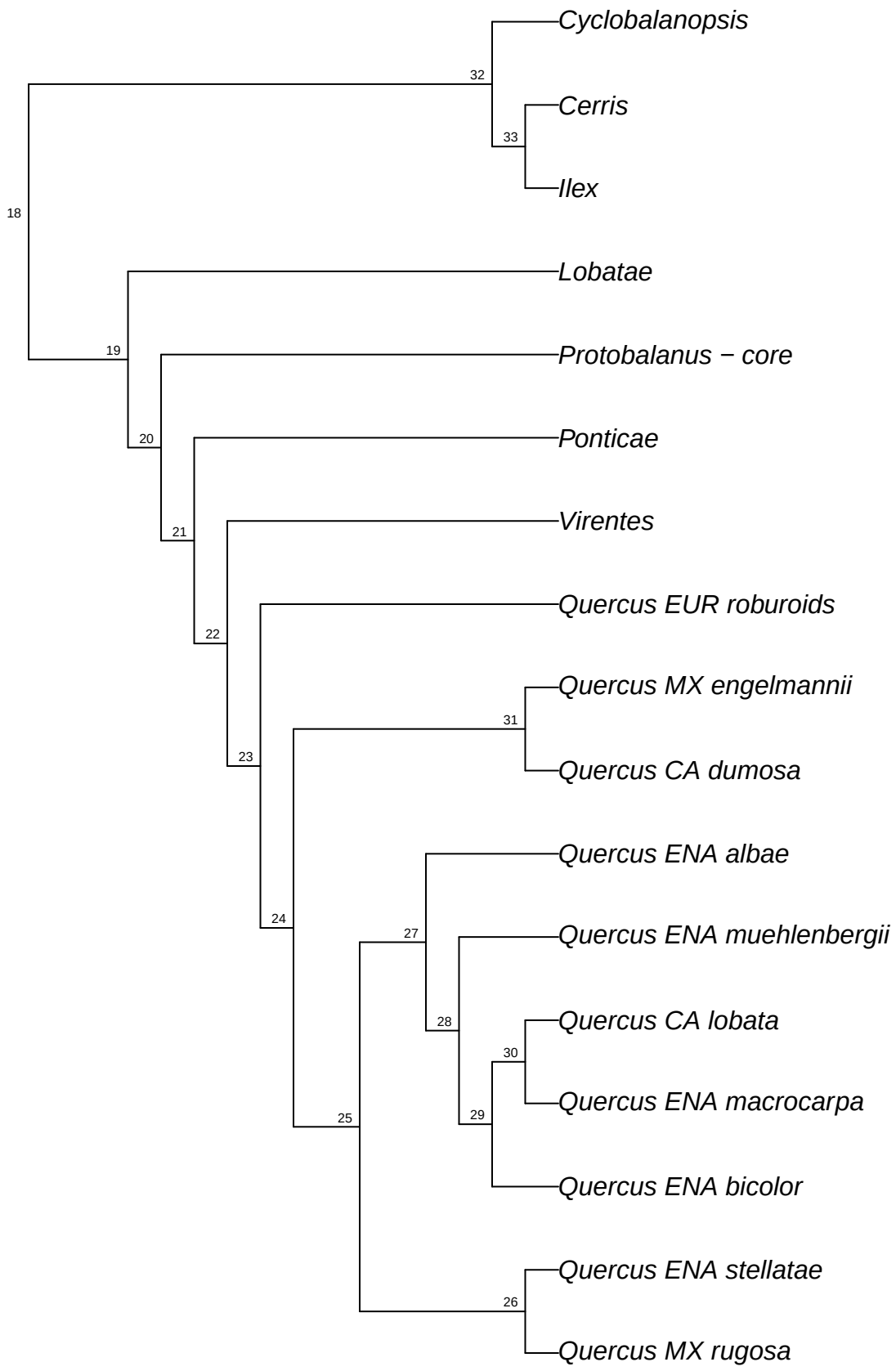

refRAD.ref_rubra_raxml.bt099

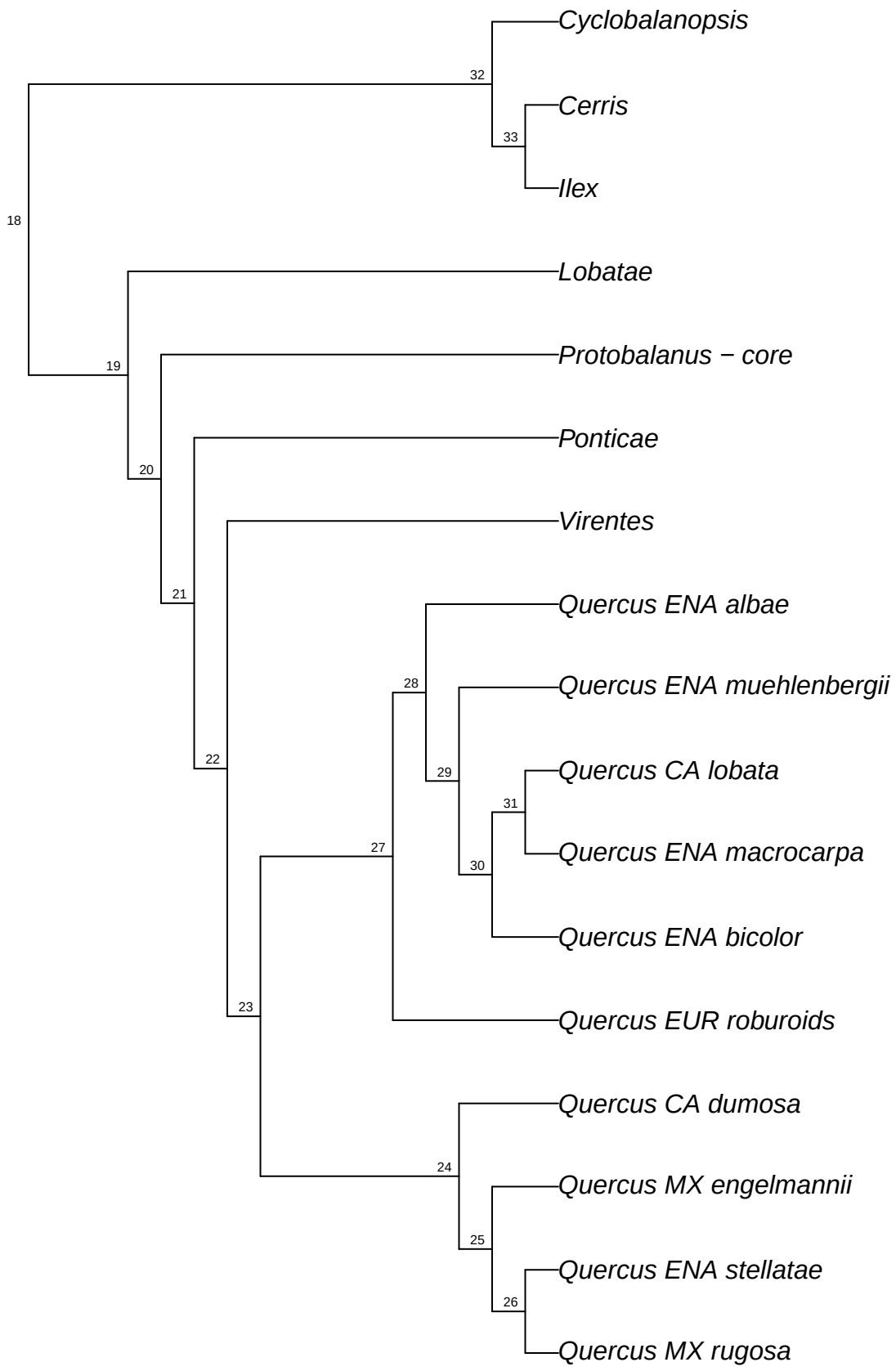

refRAD.ref_rubra_raxml.bt100

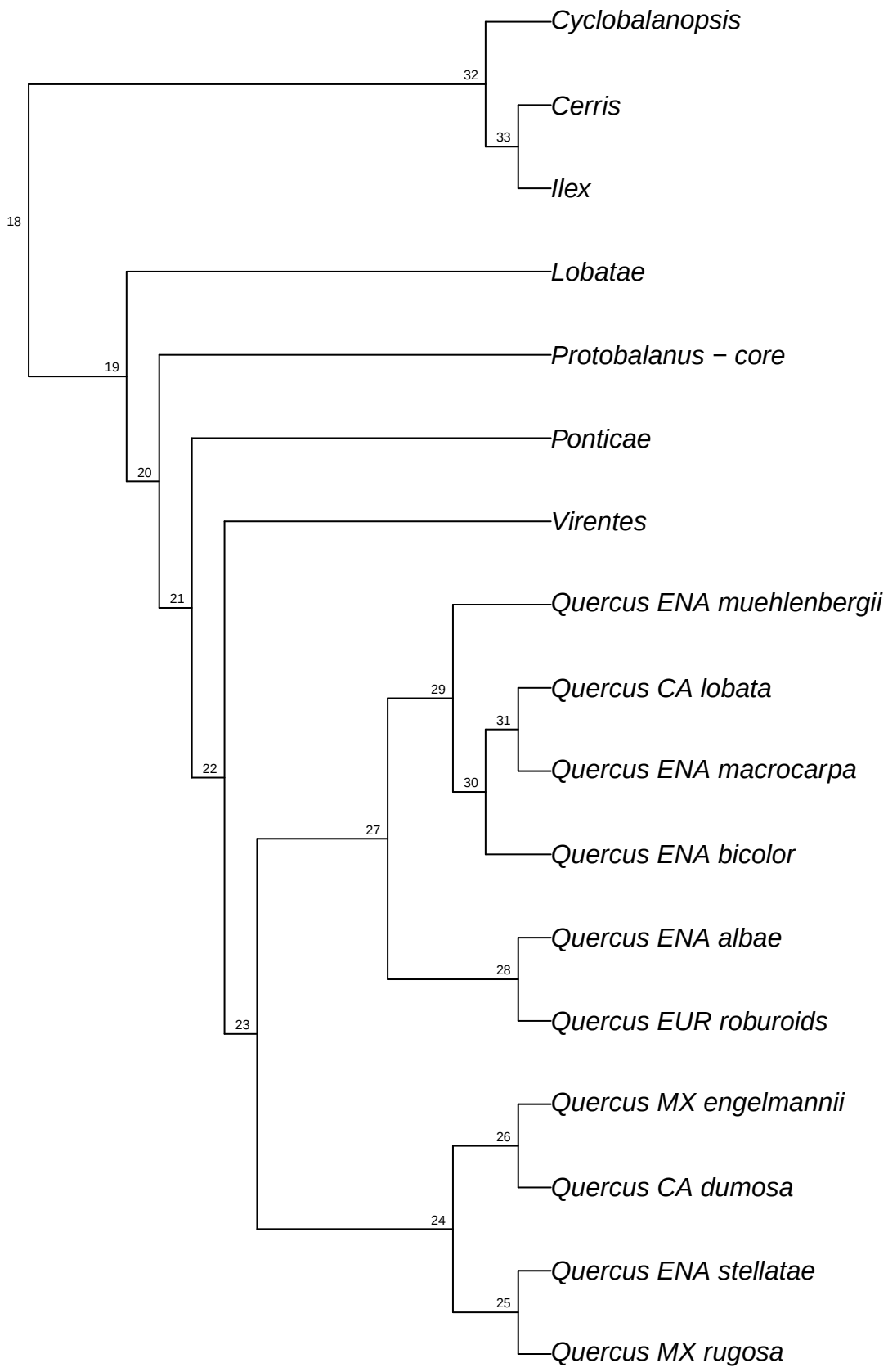

refRAD.ref_tomentella_raxml.bt001

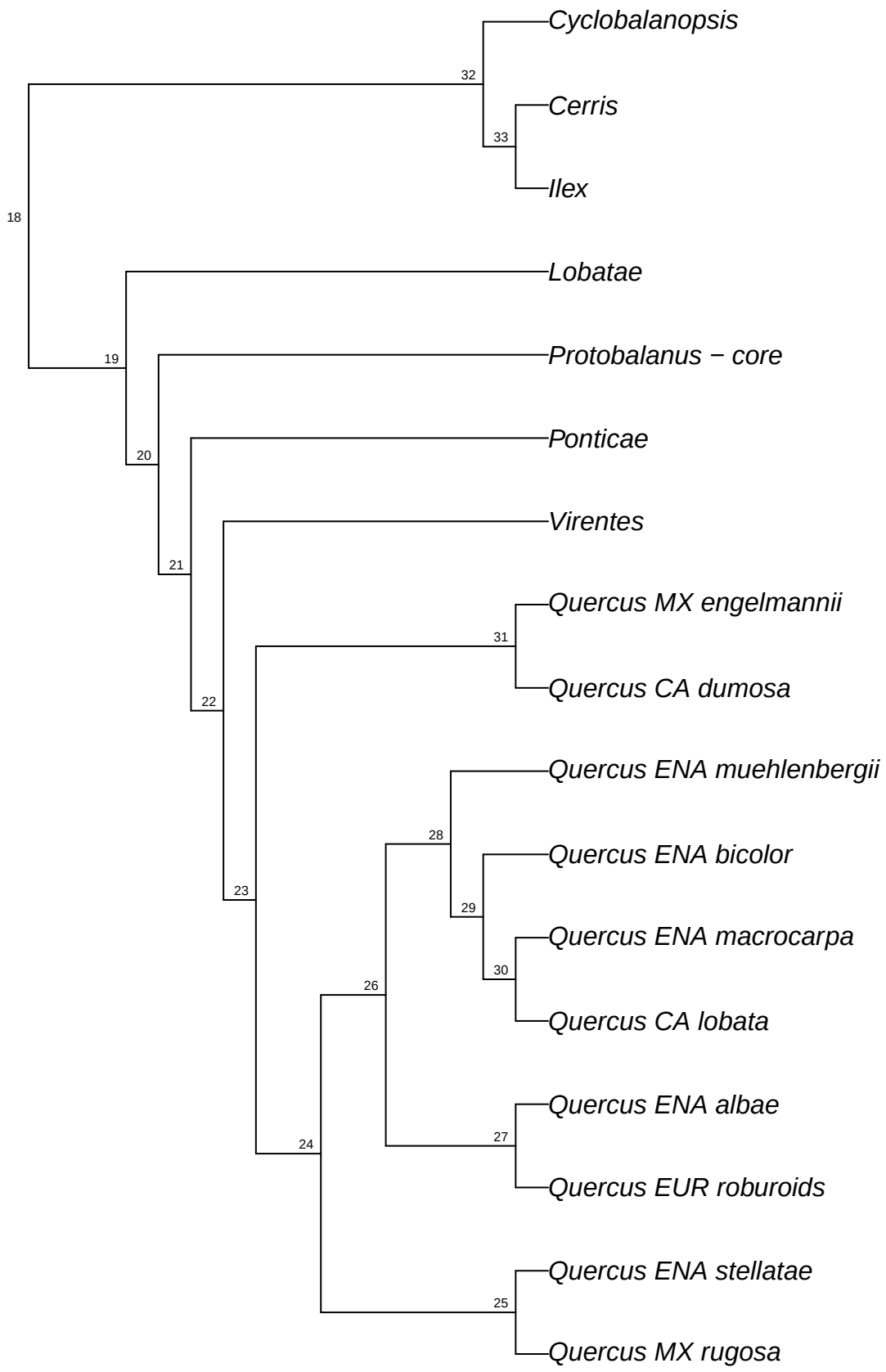

refRAD.ref_tomentella_raxml.bt002

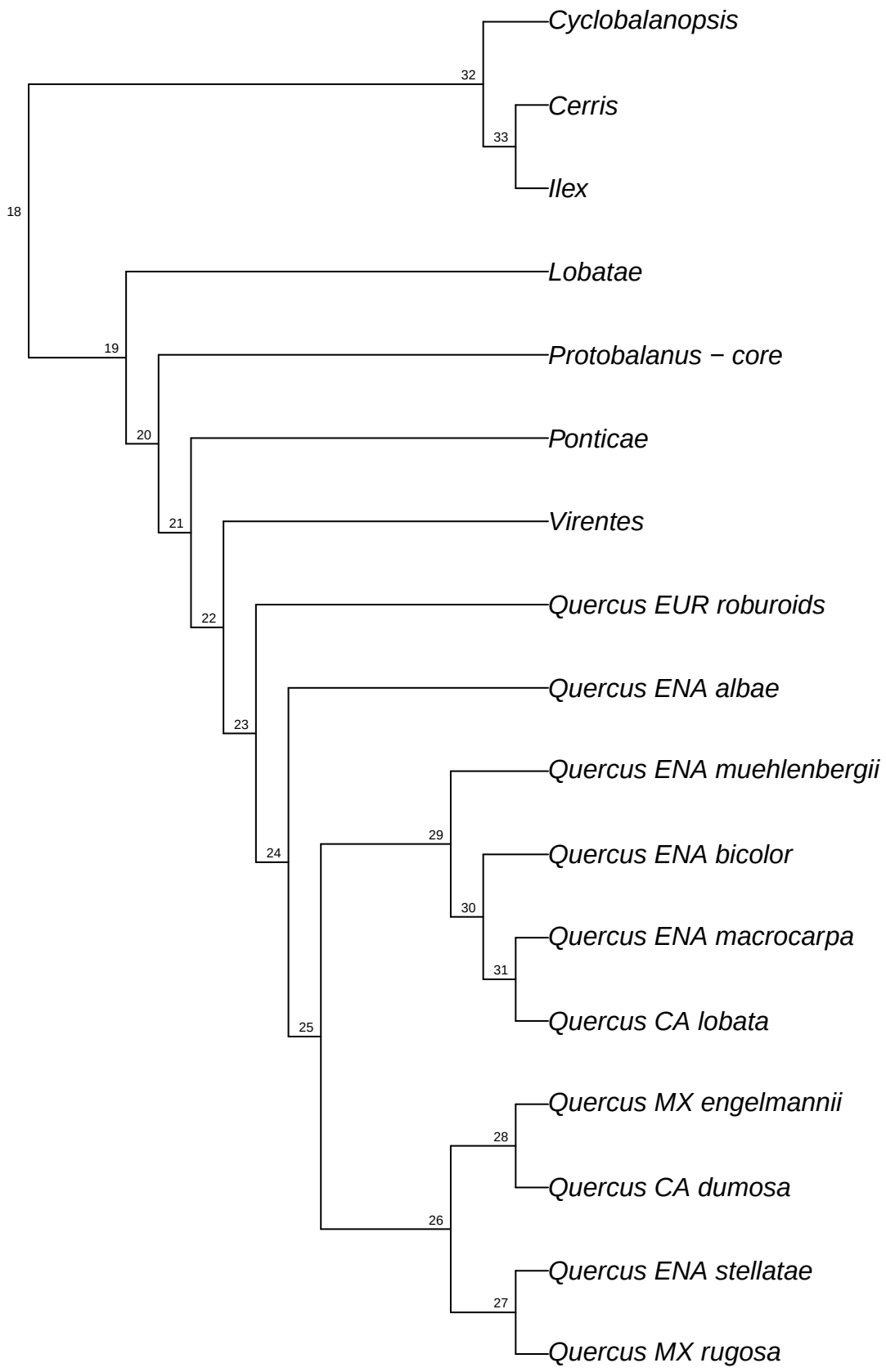

refRAD.ref_tomentella_raxml.bt003

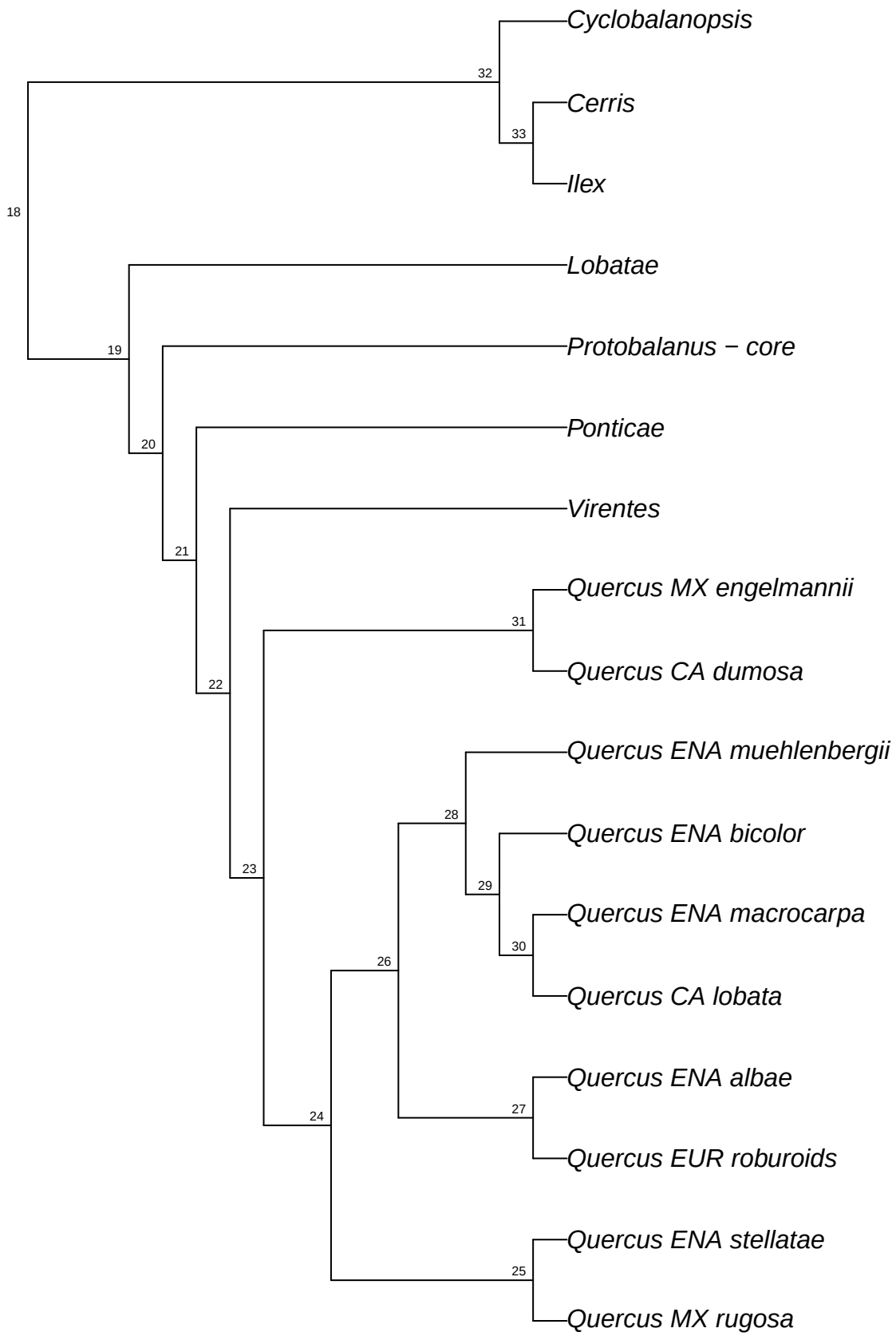

refRAD.ref_tomentella_raxml.bt004

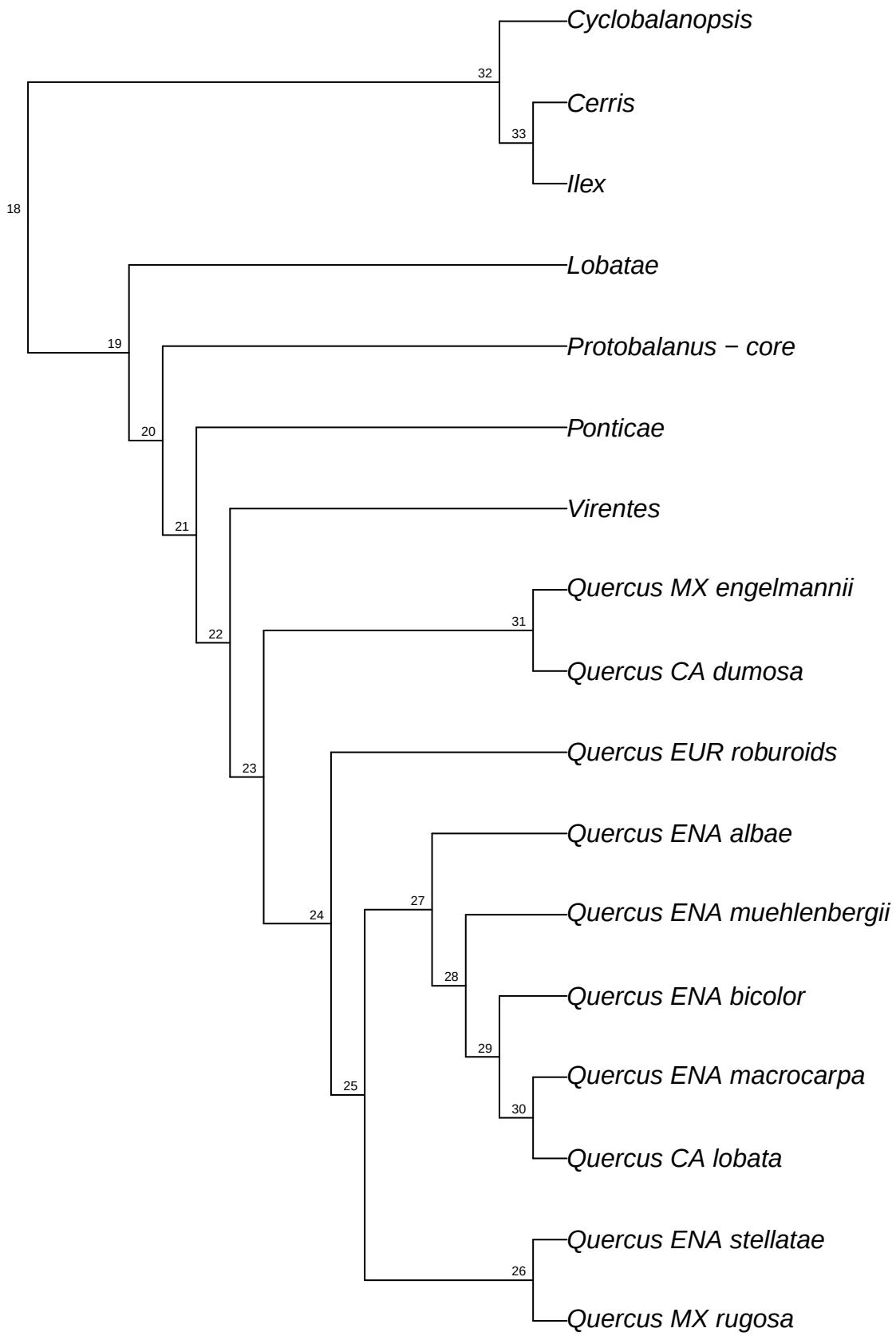

refRAD.ref_tomentella_raxml.bt005

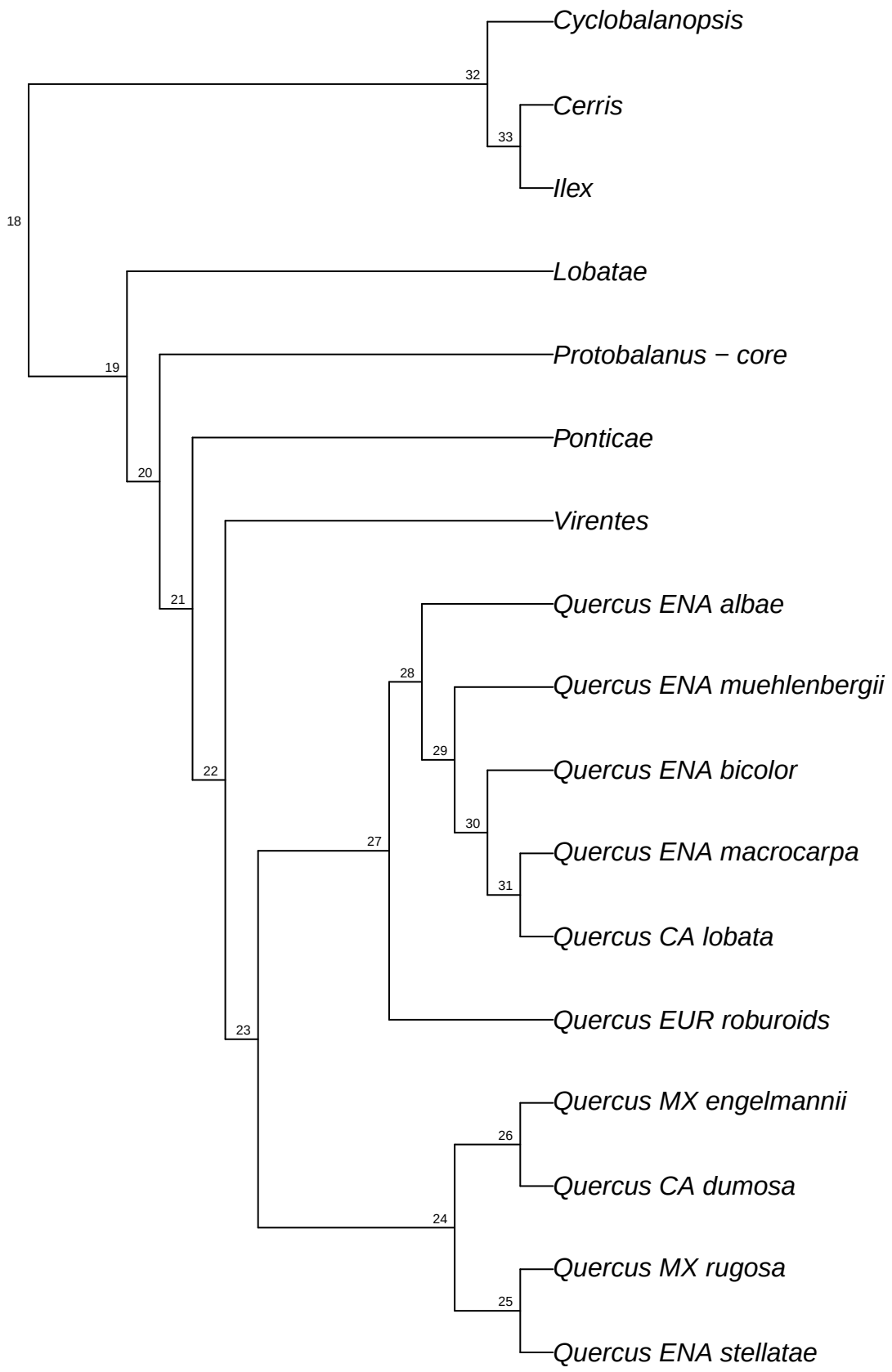

refRAD.ref_tomentella_raxml.bt006

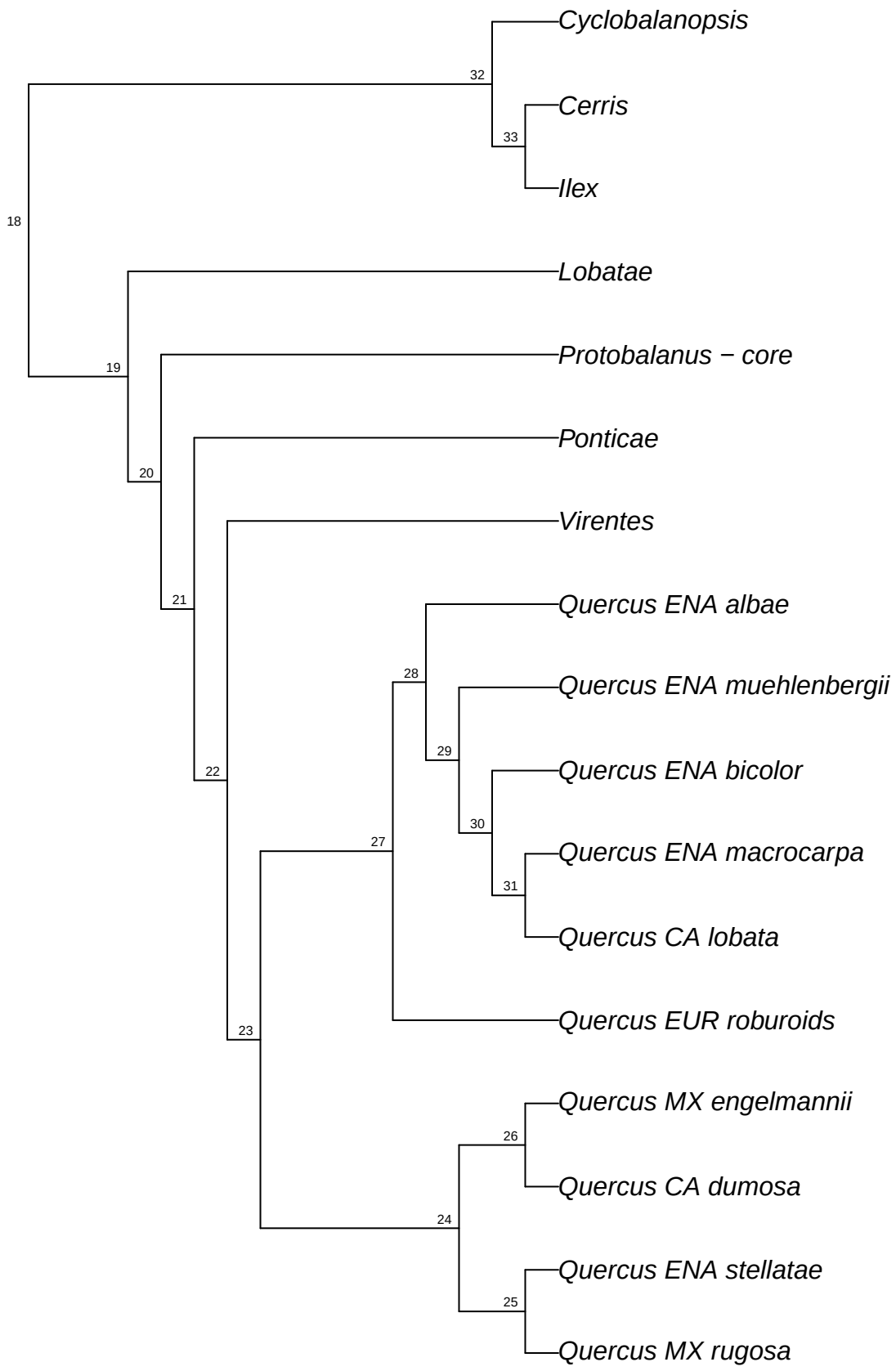

refRAD.ref_tomentella_raxml.bt007

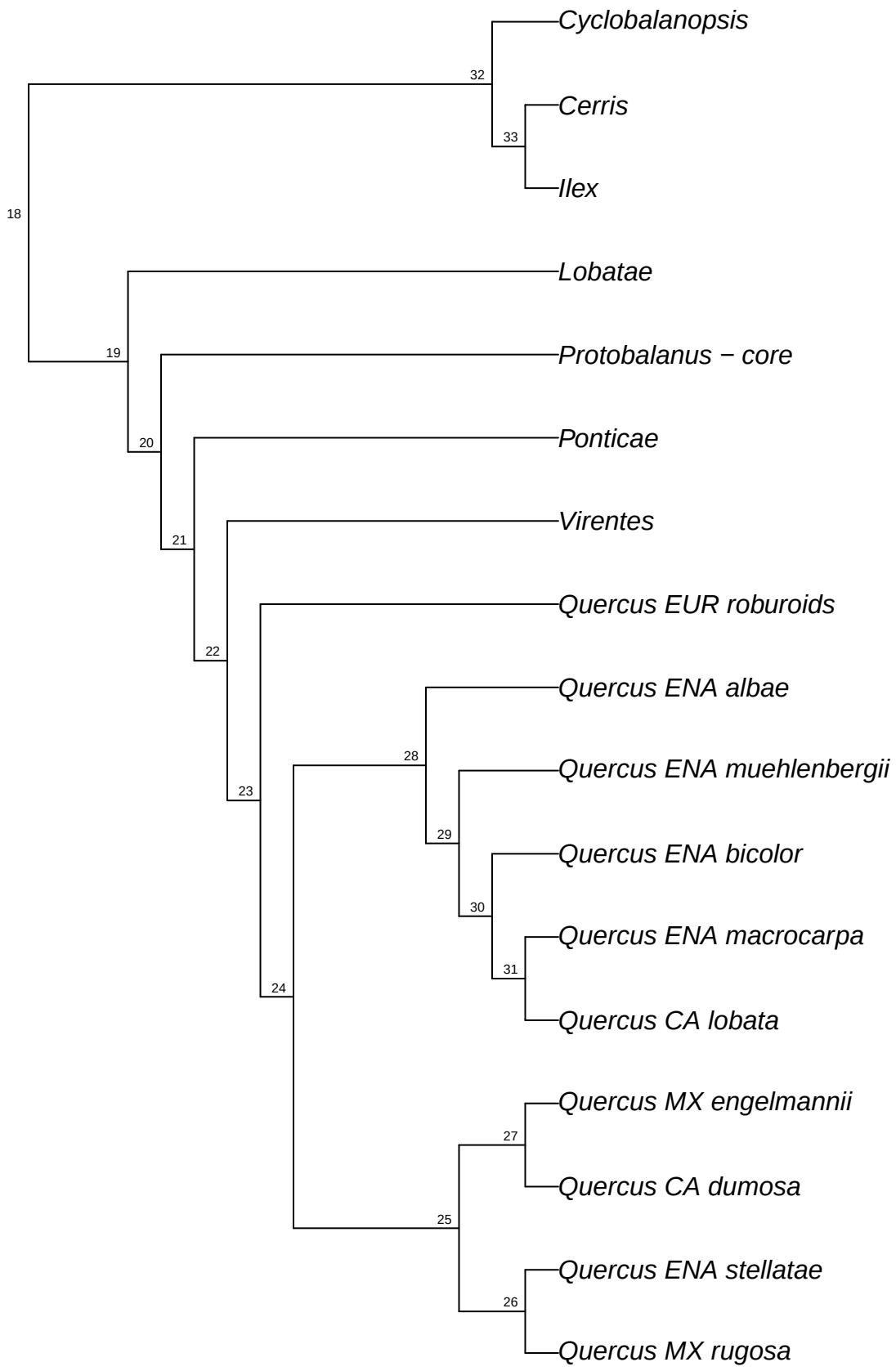

refRAD.ref_tomentella_raxml.bt008

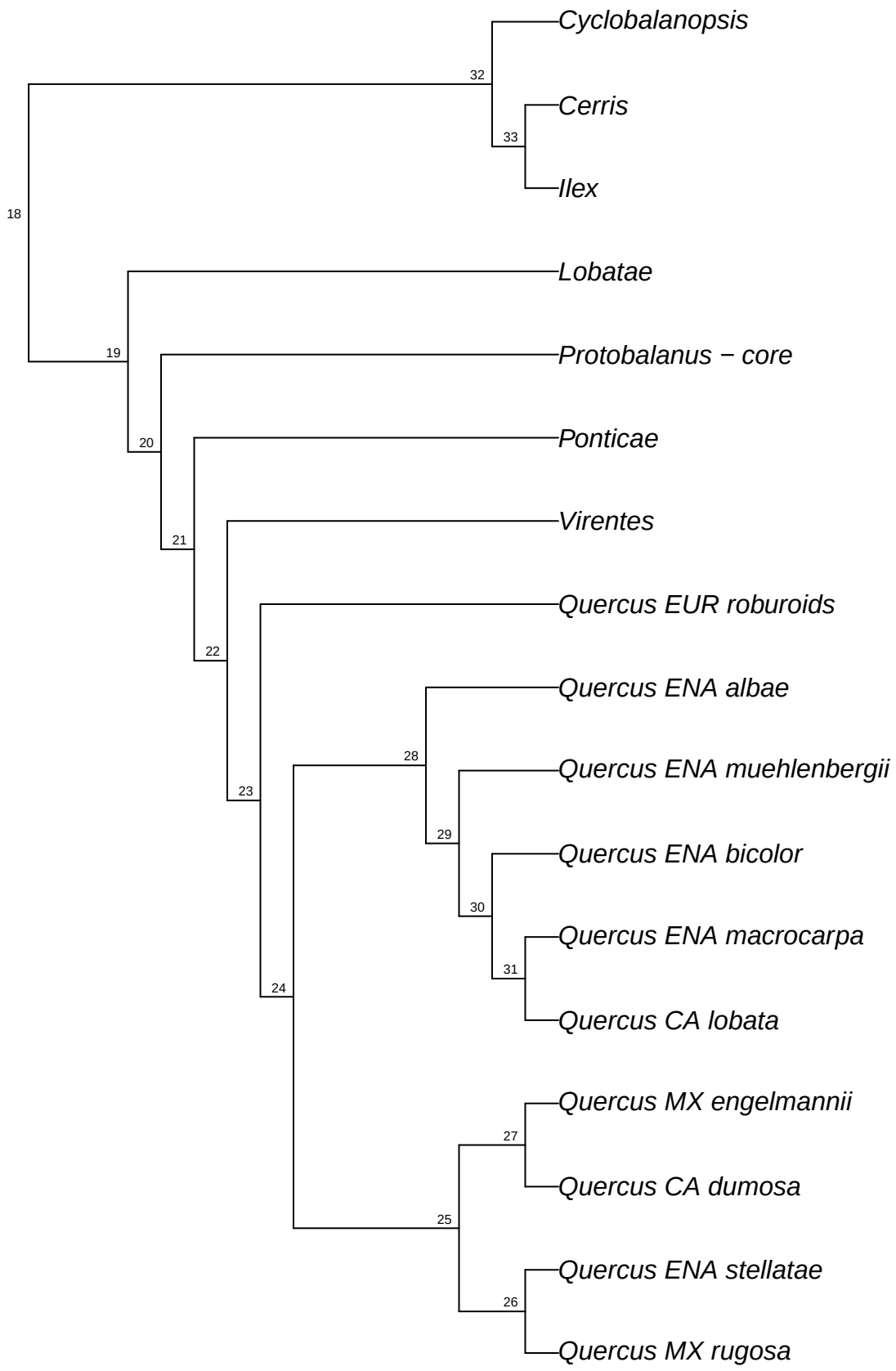

refRAD.ref_tomentella_raxml.bt009

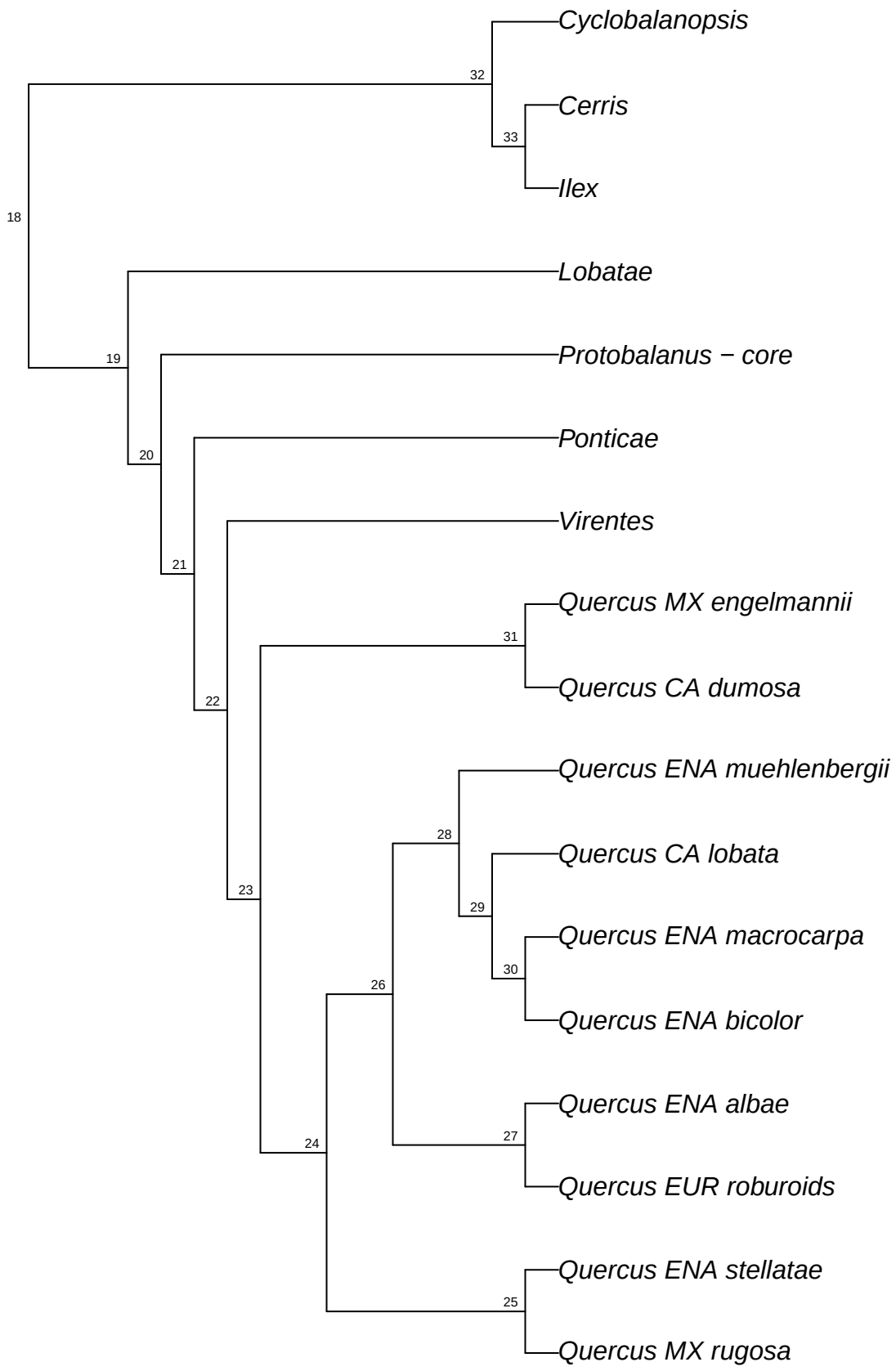

refRAD.ref_tomentella_raxml.bt010

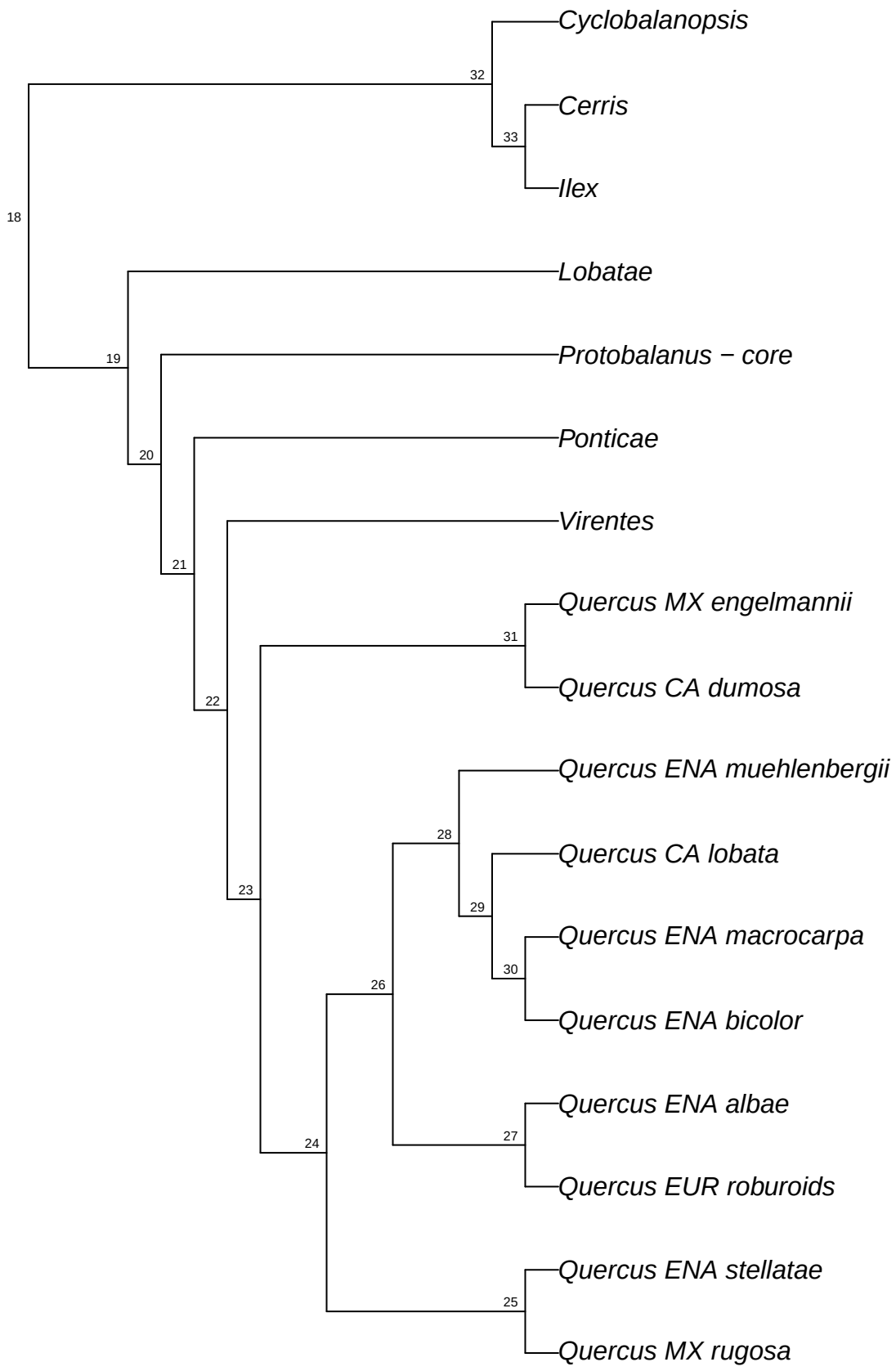

refRAD.ref_tomentella_raxml.bt011

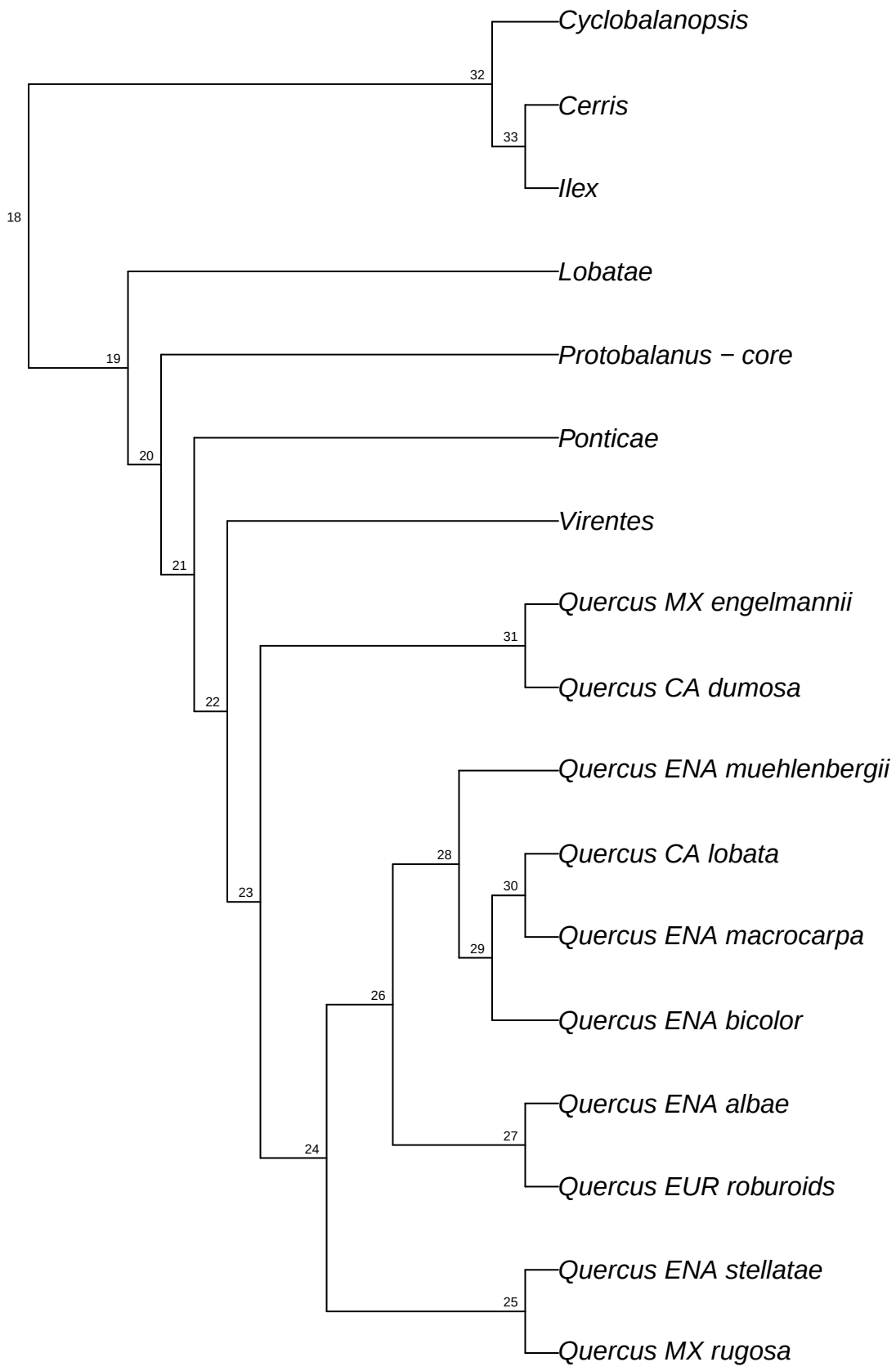

refRAD.ref_tomentella_raxml.bt012

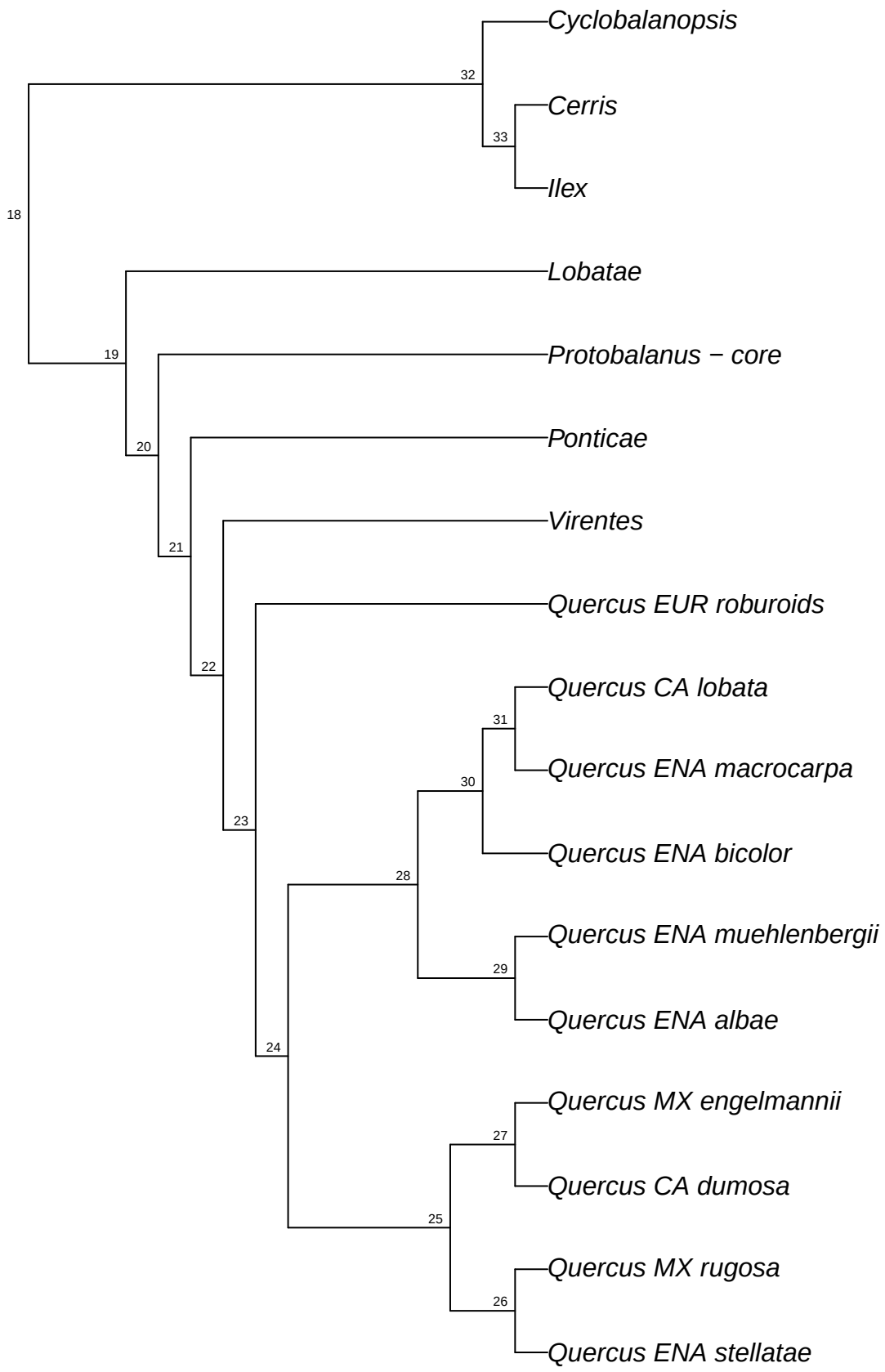

refRAD.ref_tomentella_raxml.bt013

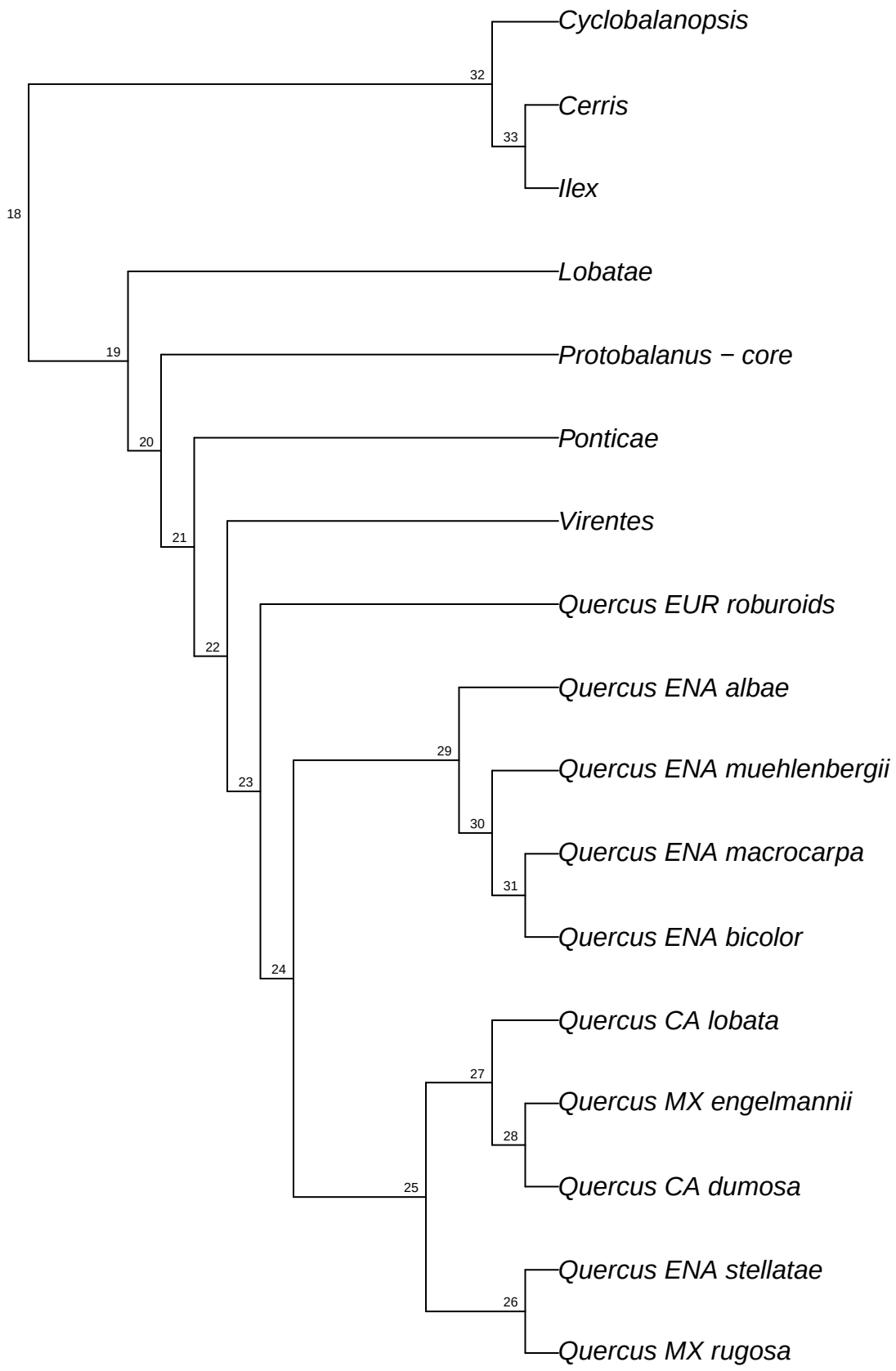

refRAD.ref_tomentella_raxml.bt014

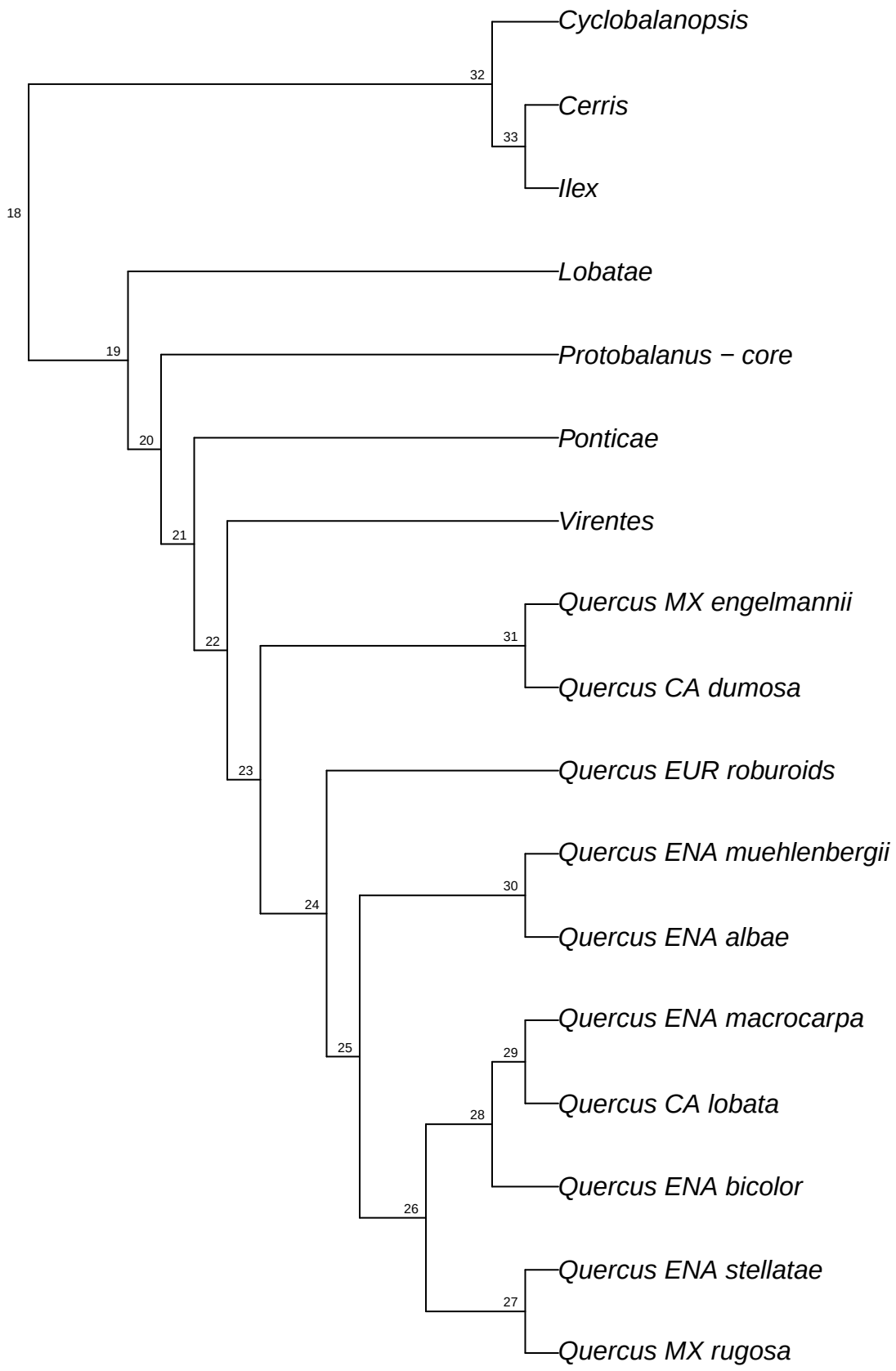

refRAD.ref_tomentella_raxml.bt015

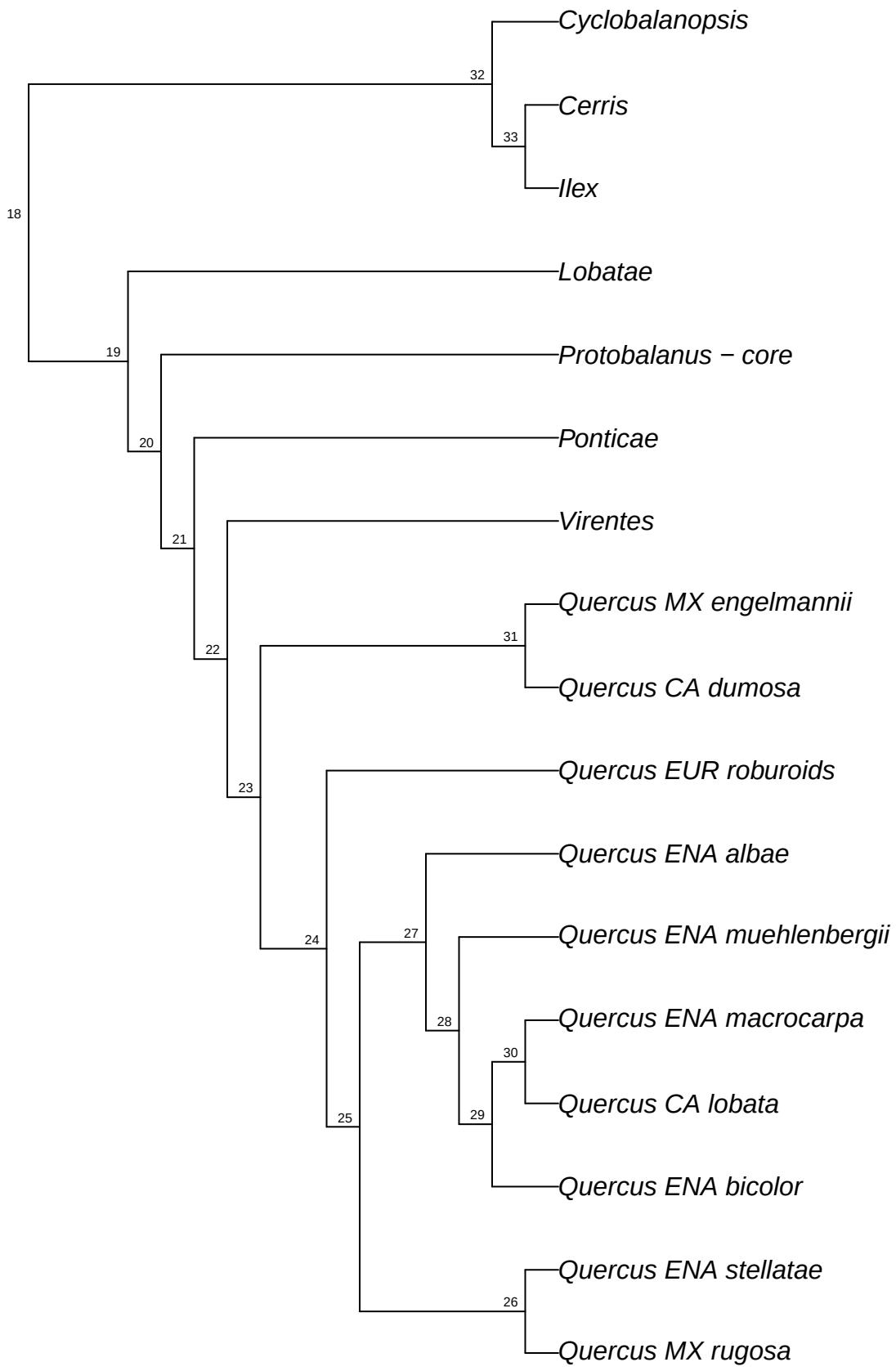

refRAD.ref_tomentella_raxml.bt016

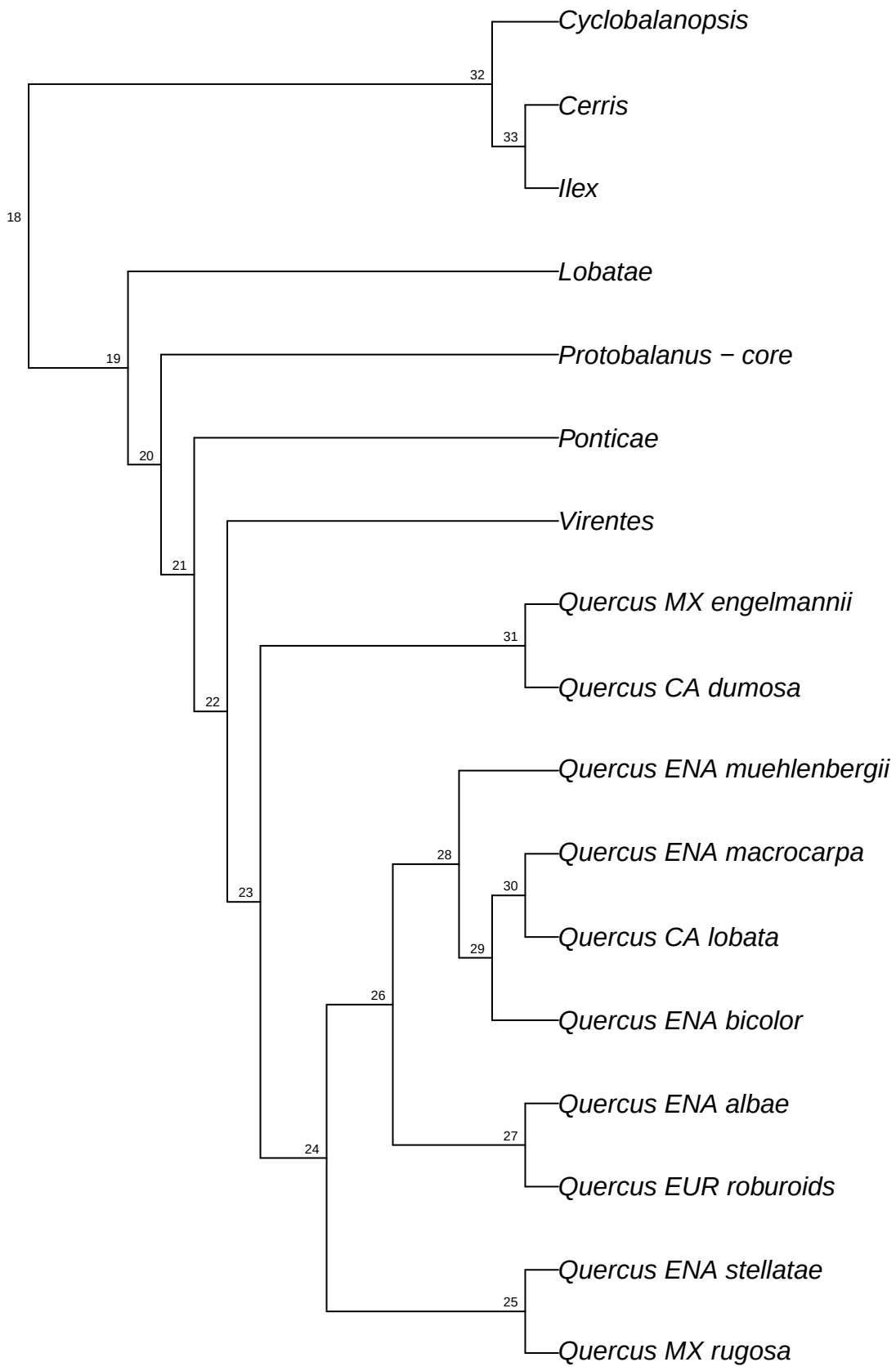

refRAD.ref_tomentella_raxml.bt017

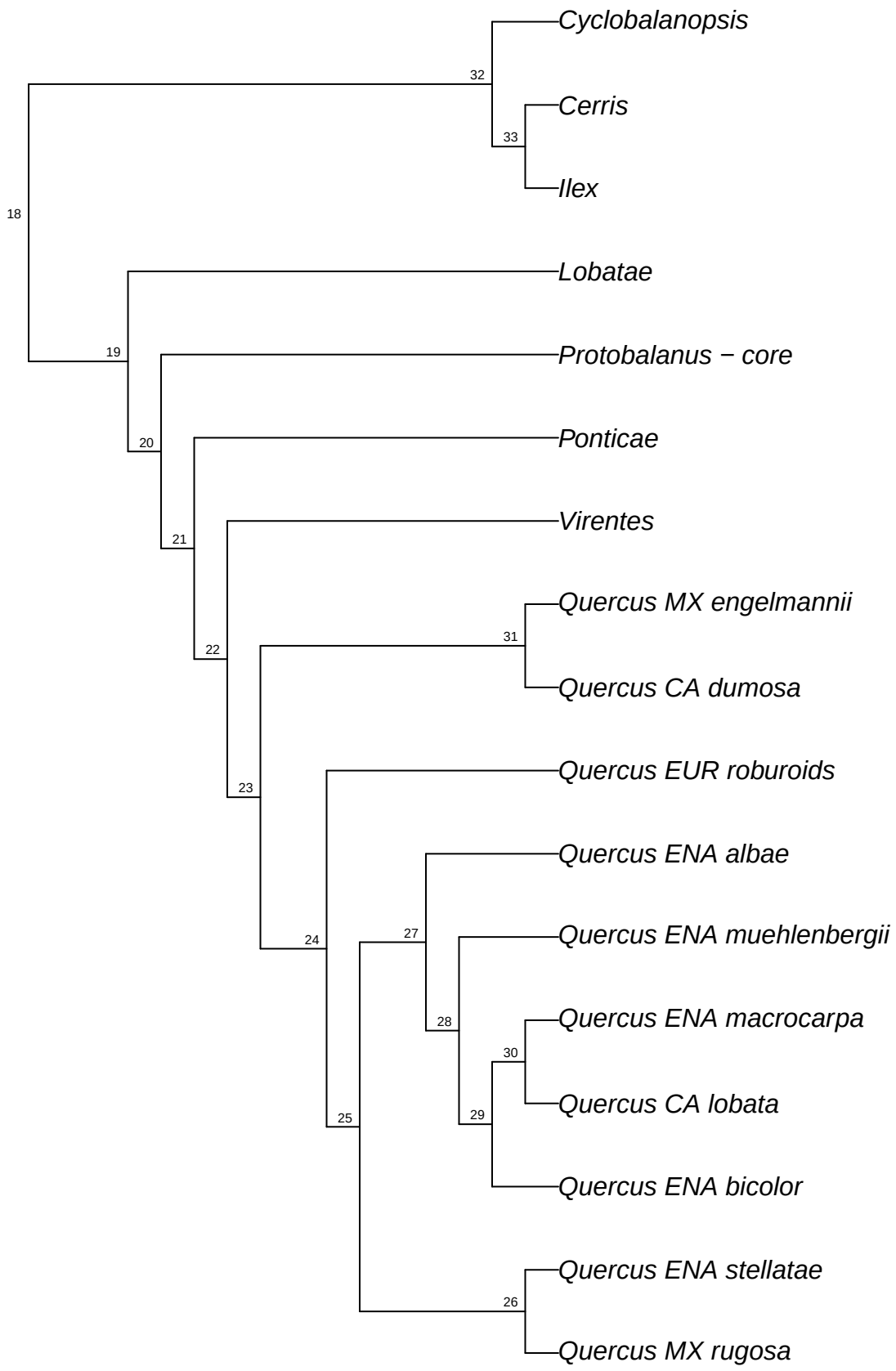

refRAD.ref_tomentella_raxml.bt018

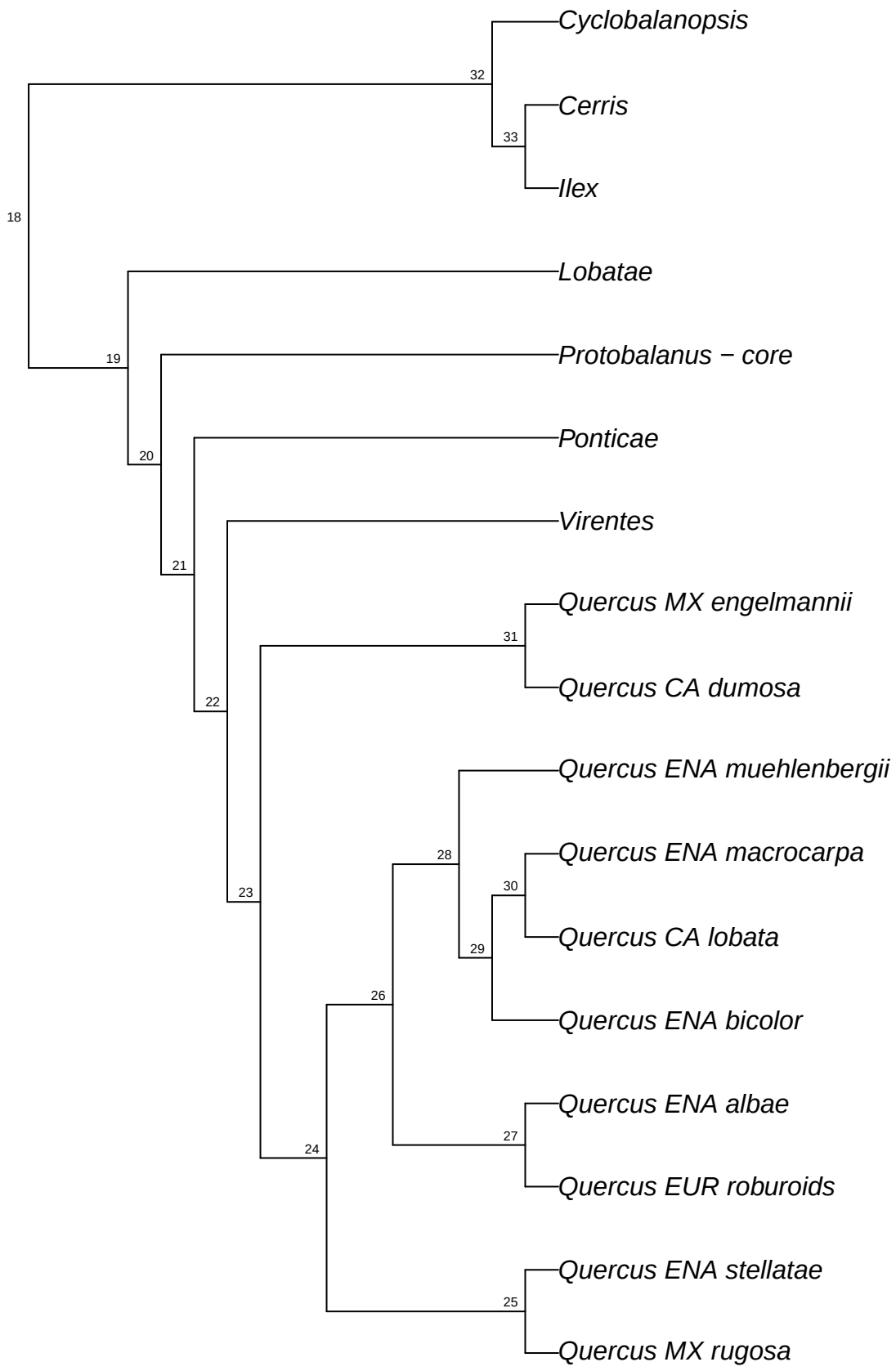

refRAD.ref_tomentella_raxml.bt019

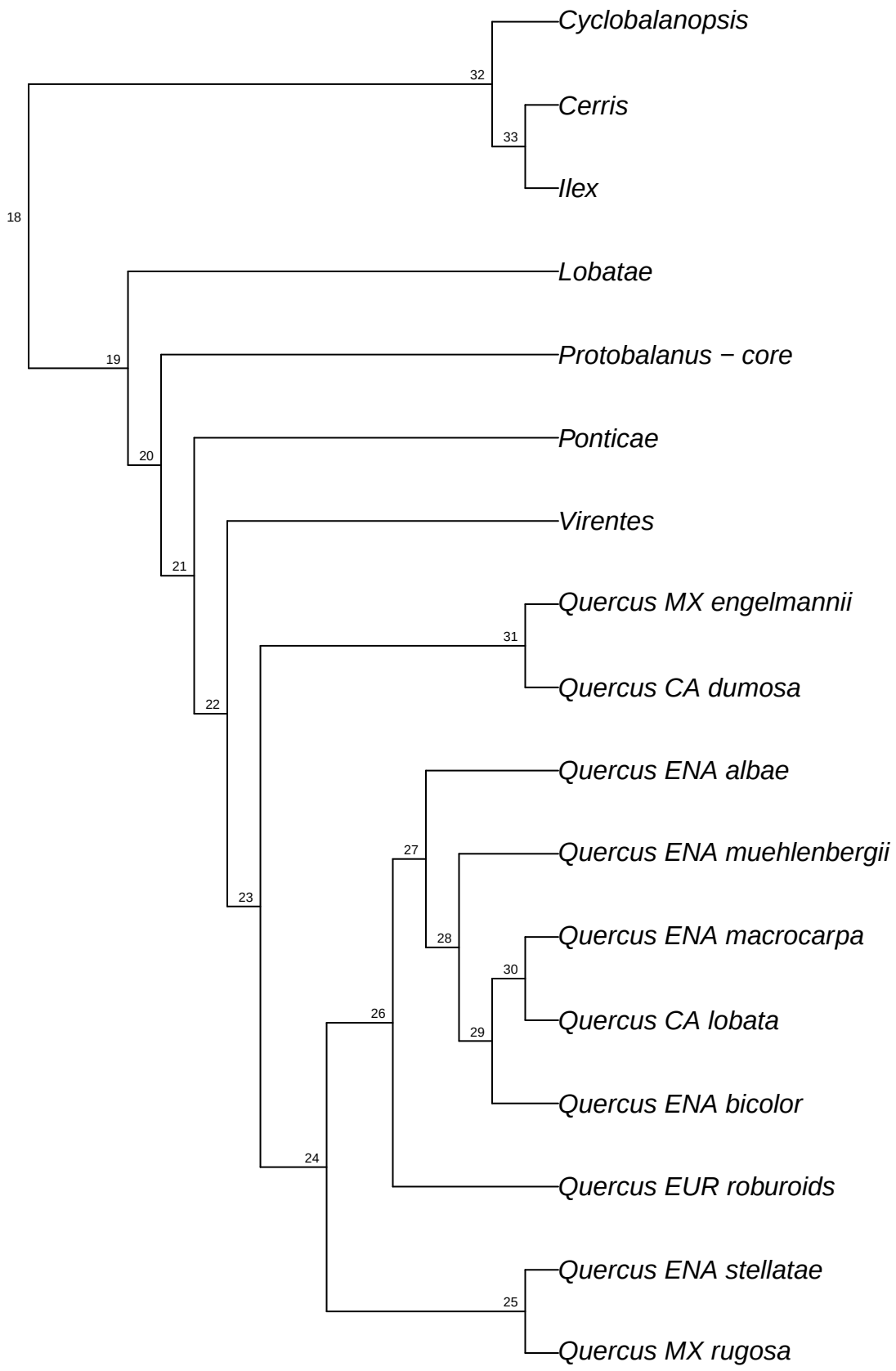

refRAD.ref_tomentella_raxml.bt020

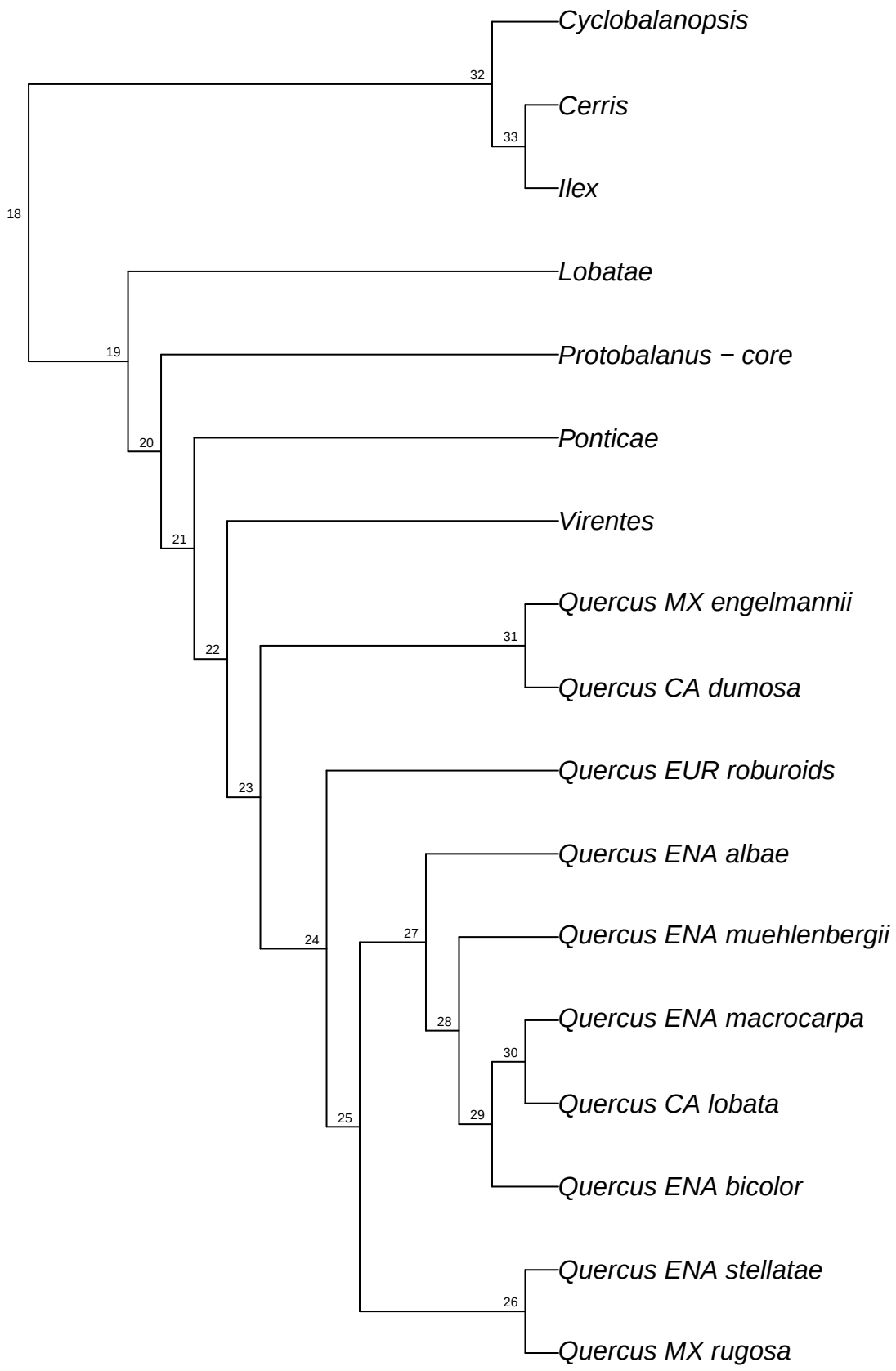

refRAD.ref_tomentella_raxml.bt021

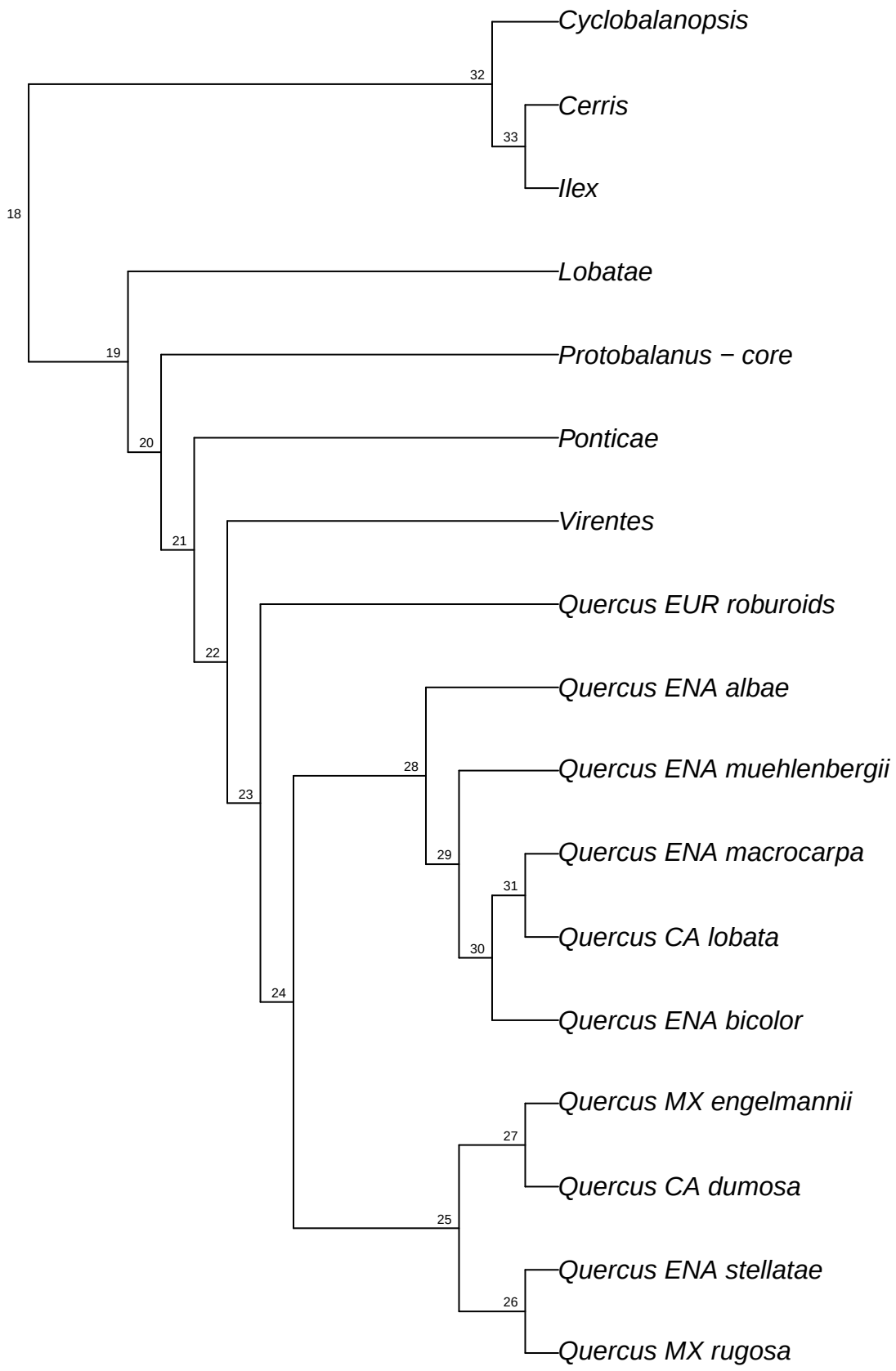

refRAD.ref_tomentella_raxml.bt022

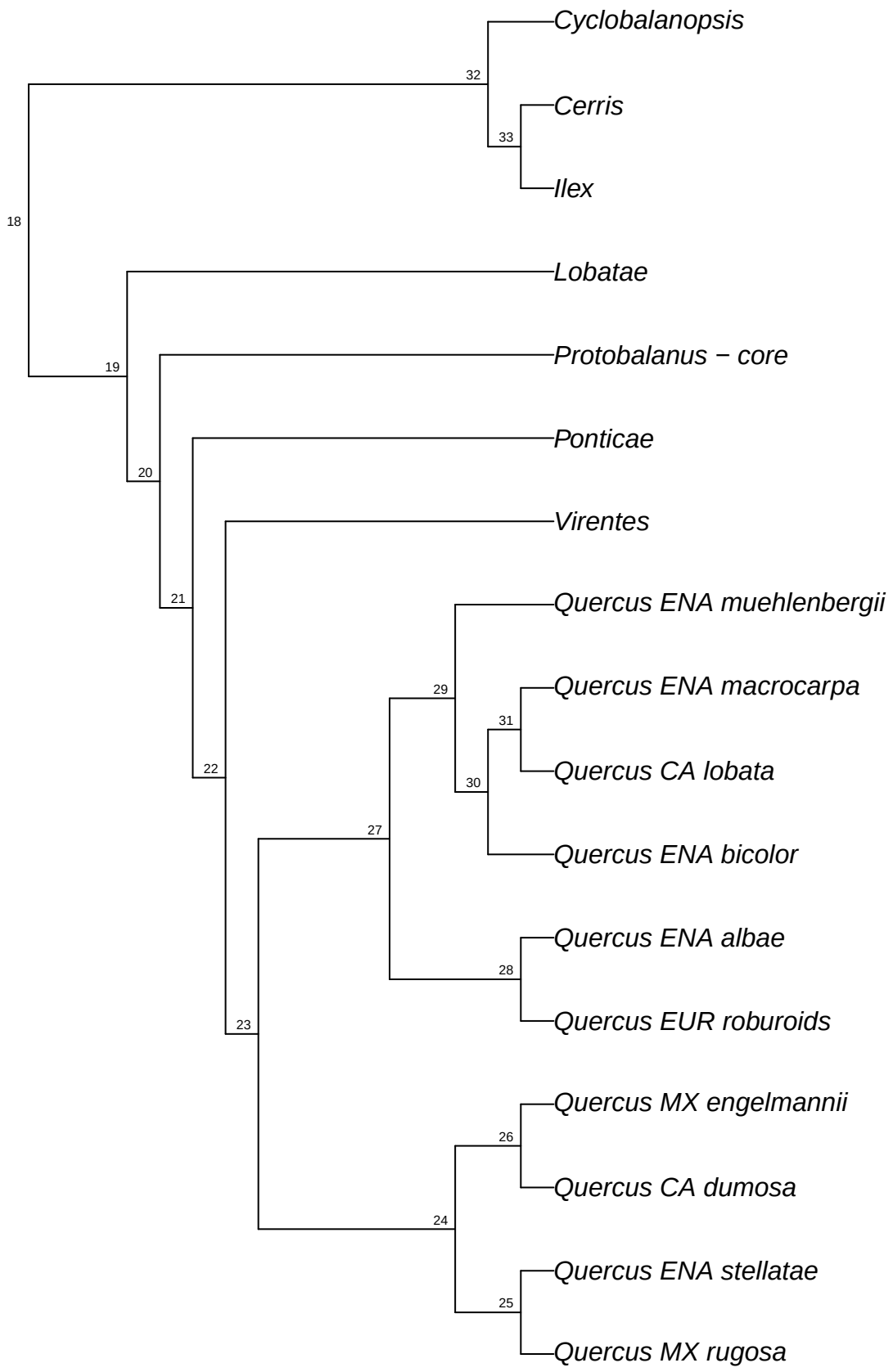

refRAD.ref_tomentella_raxml.bt023

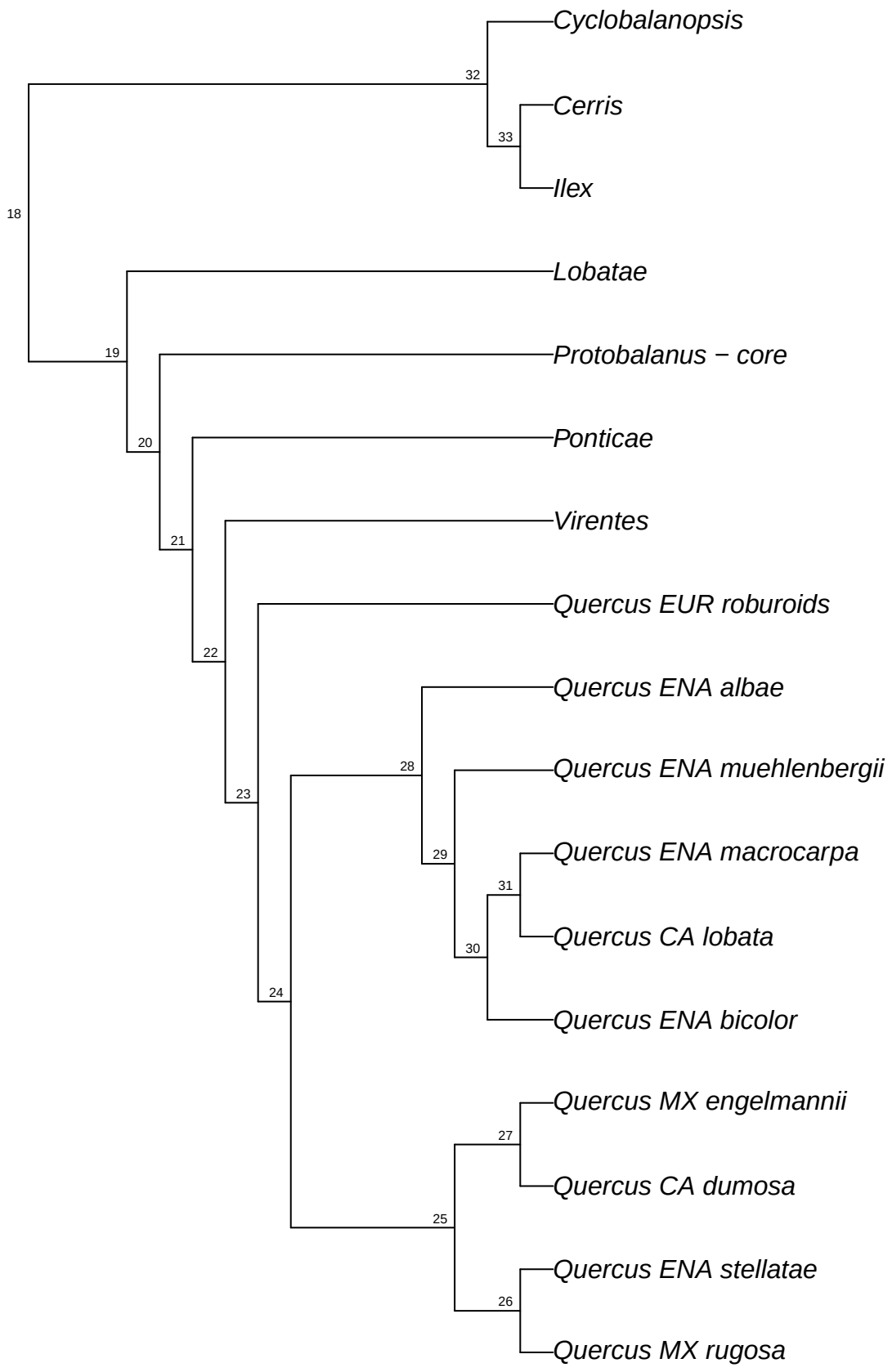

refRAD.ref_tomentella_raxml.bt024

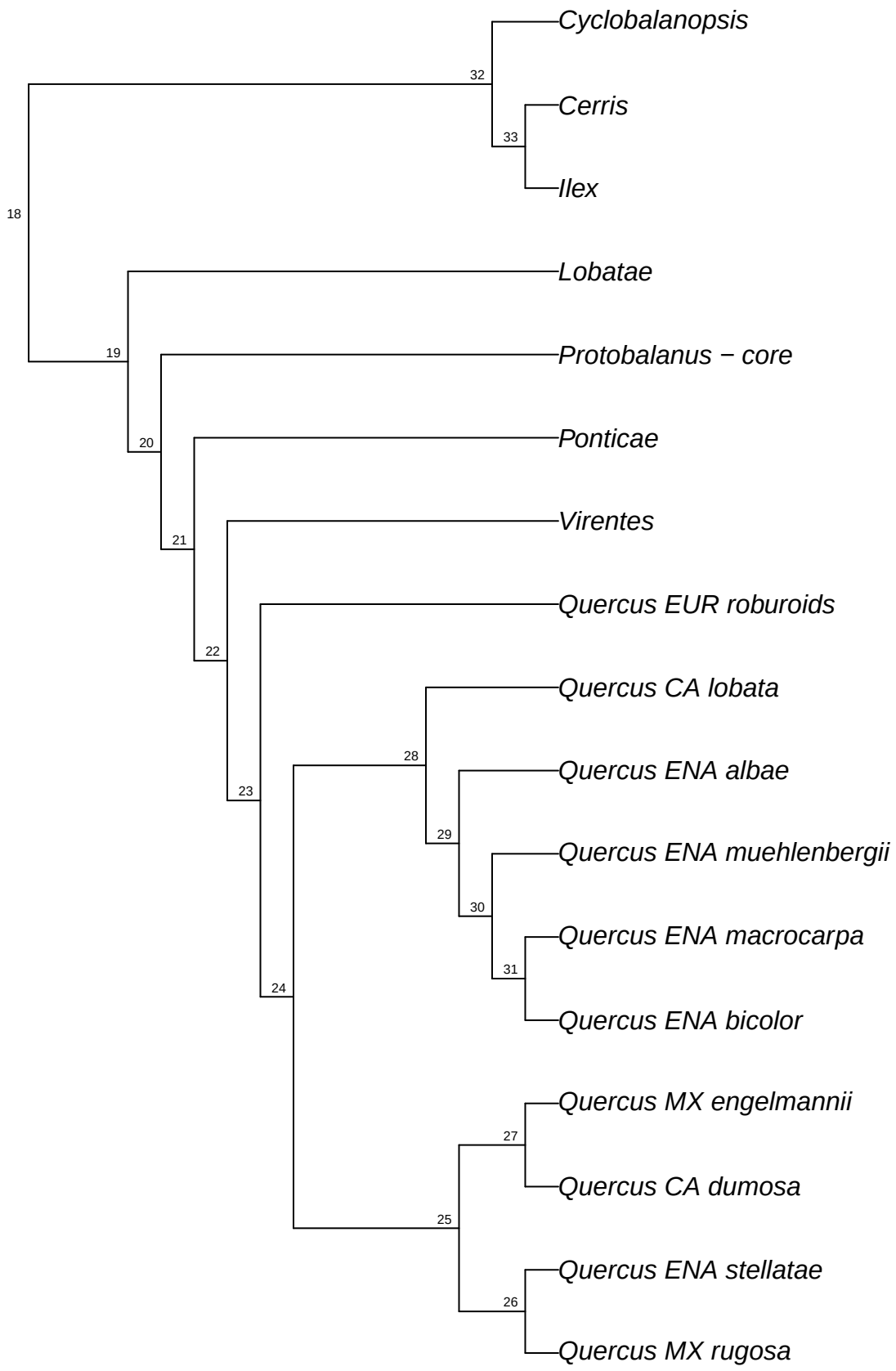

refRAD.ref_tomentella_raxml.bt025

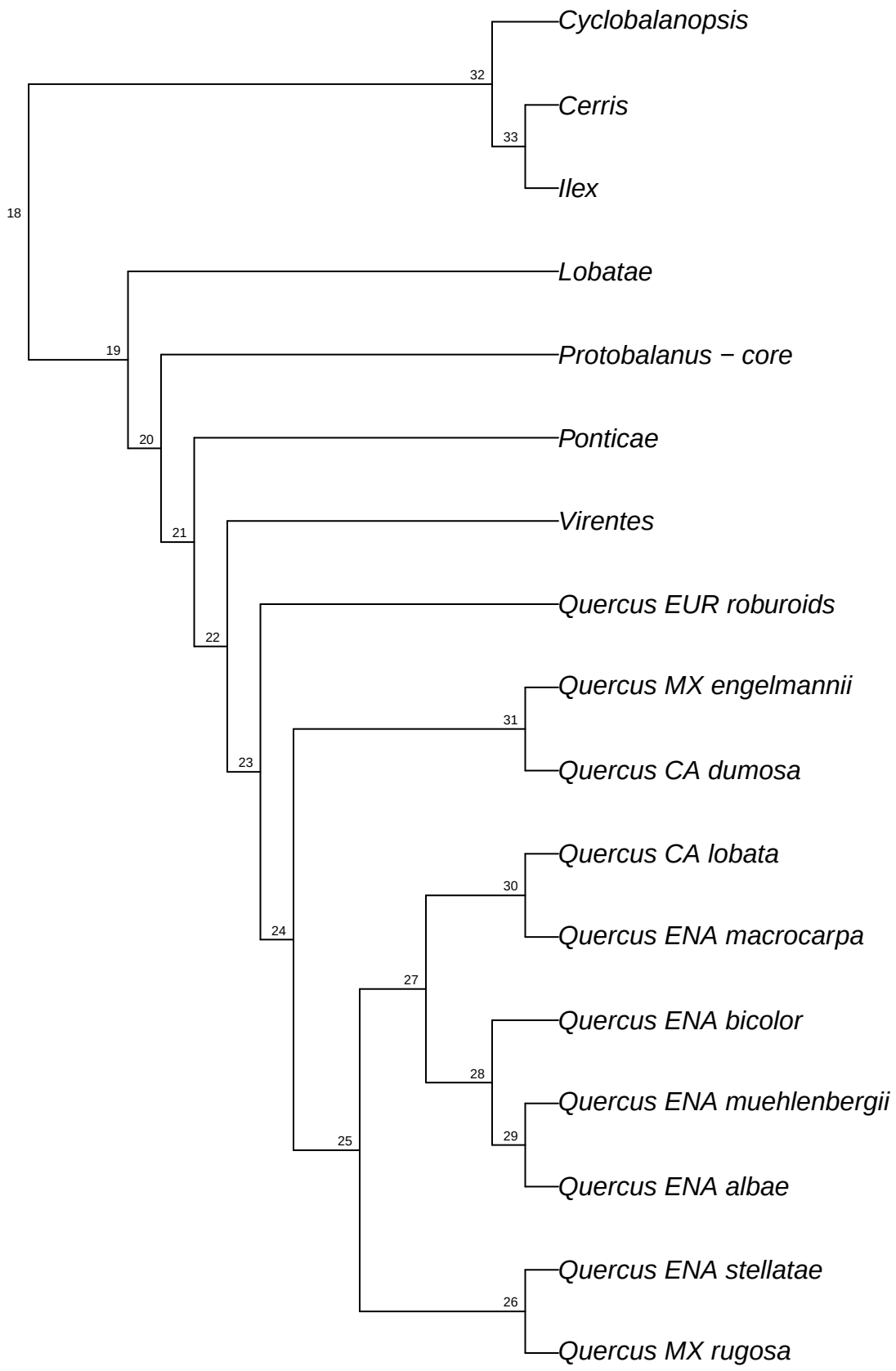

refRAD.ref_tomentella_raxml.bt026

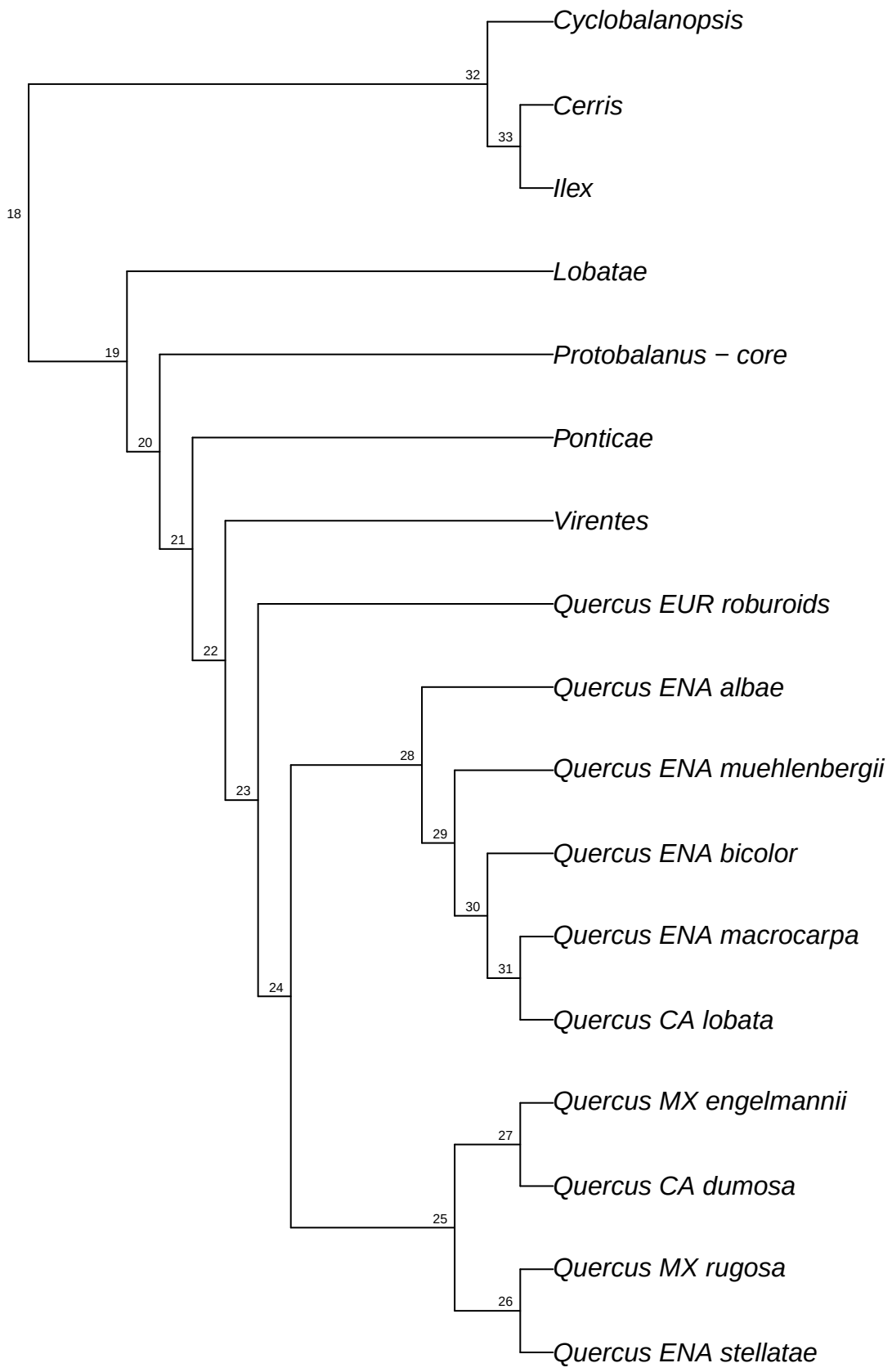

refRAD.ref_tomentella_raxml.bt027

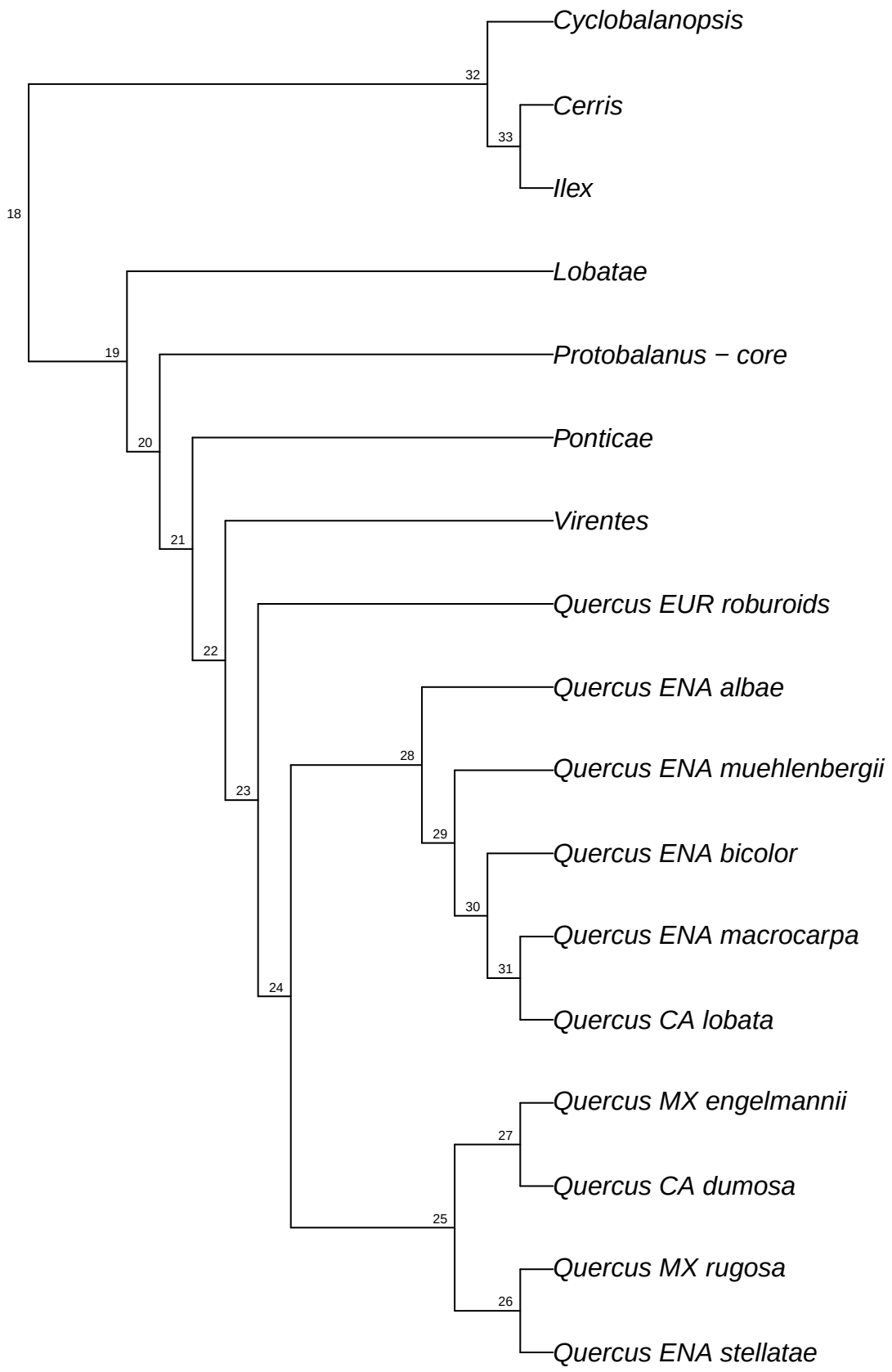

refRAD.ref_tomentella_raxml.bt028

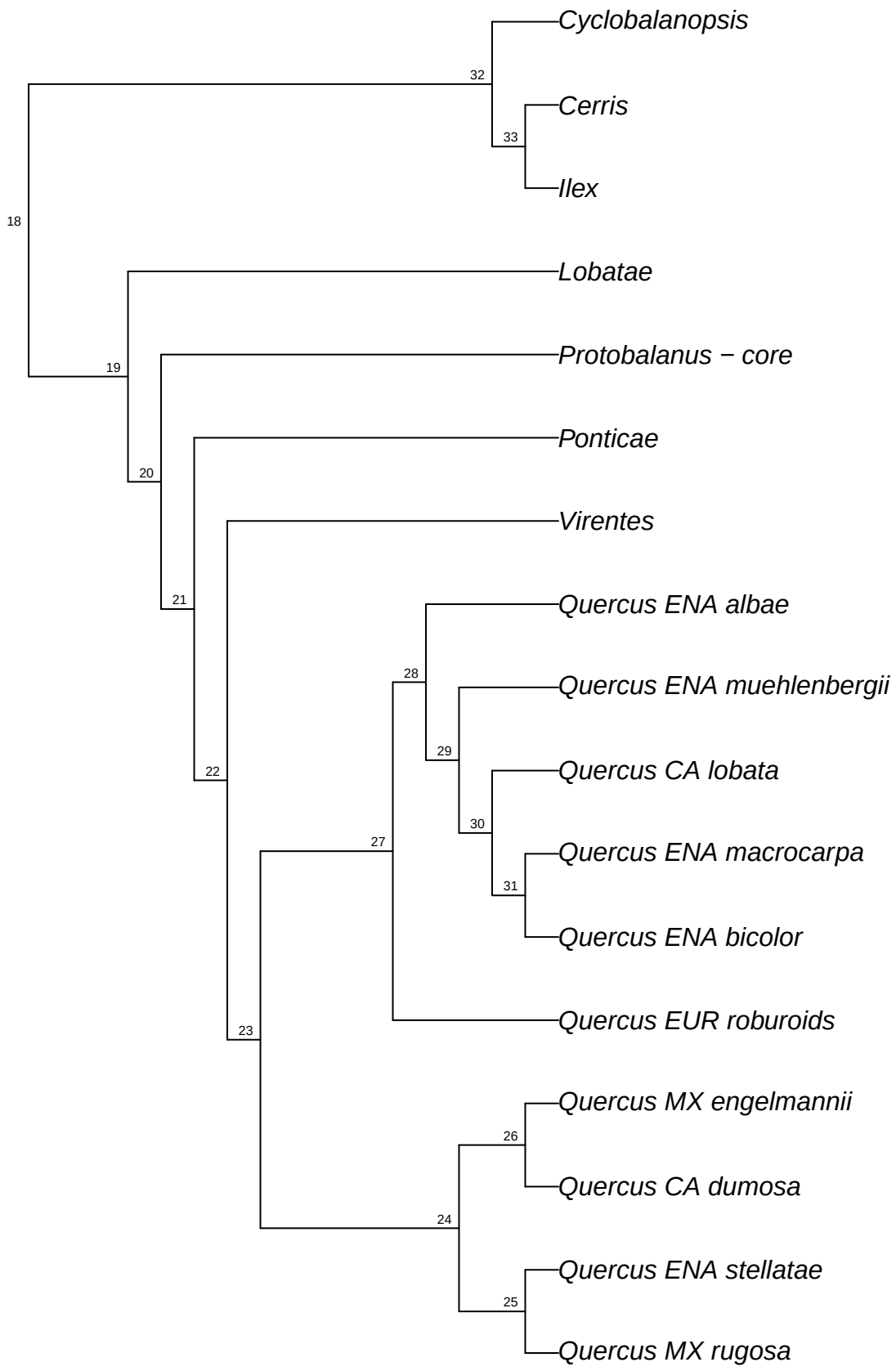

refRAD.ref_tomentella_raxml.bt029

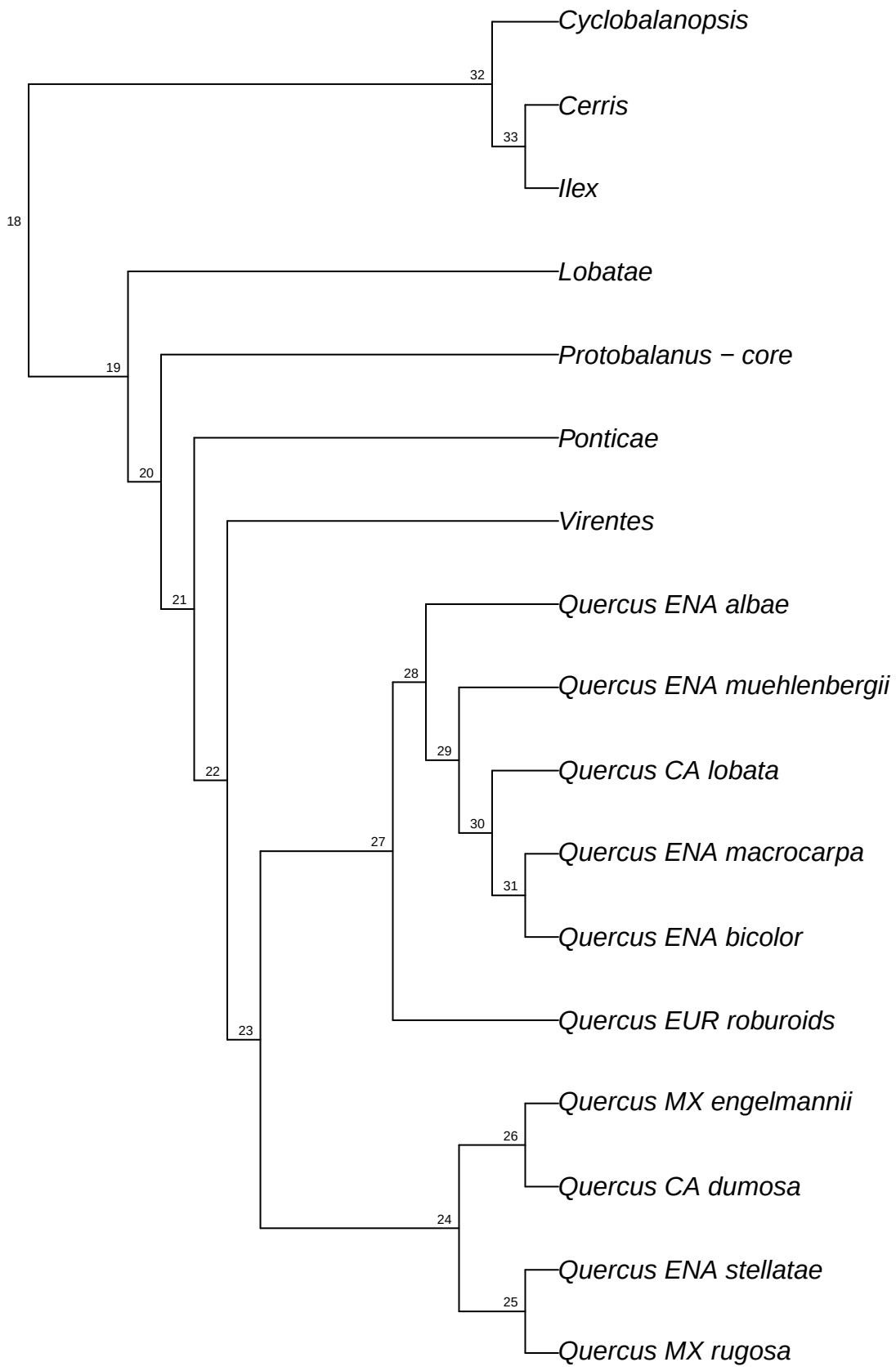

refRAD.ref_tomentella_raxml.bt030

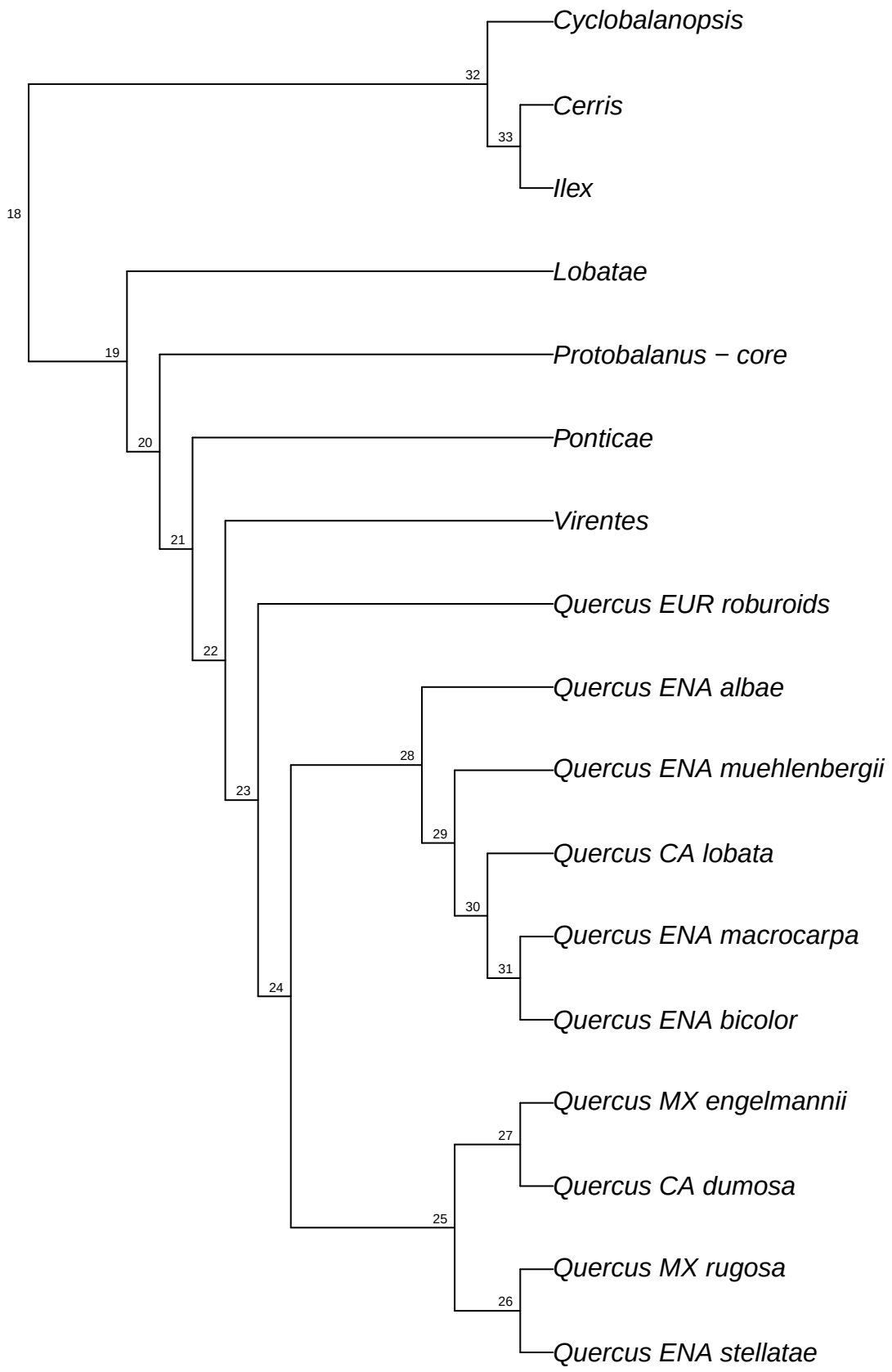

refRAD.ref_tomentella_raxml.bt031

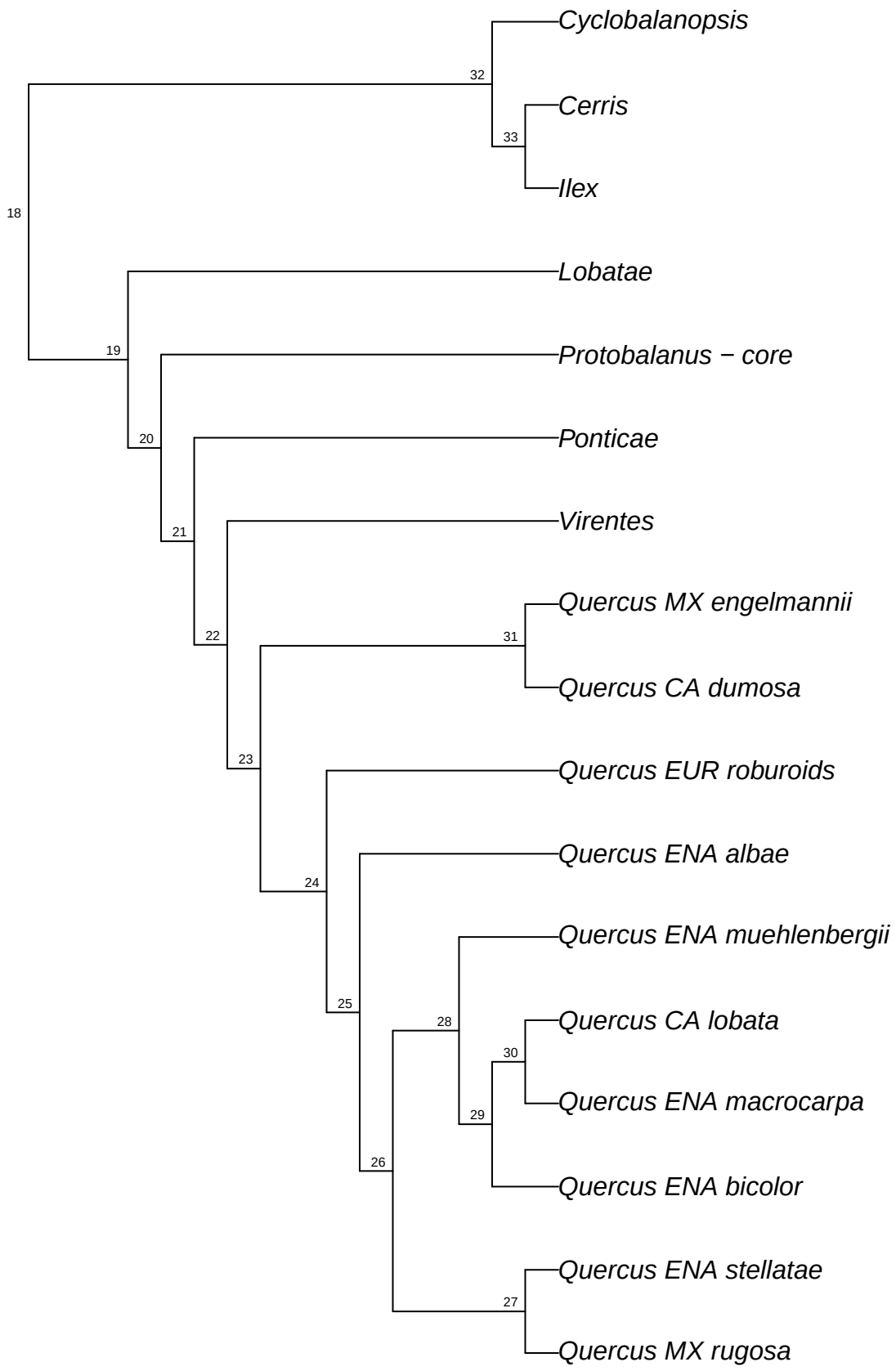

refRAD.ref_tomentella_raxml.bt032

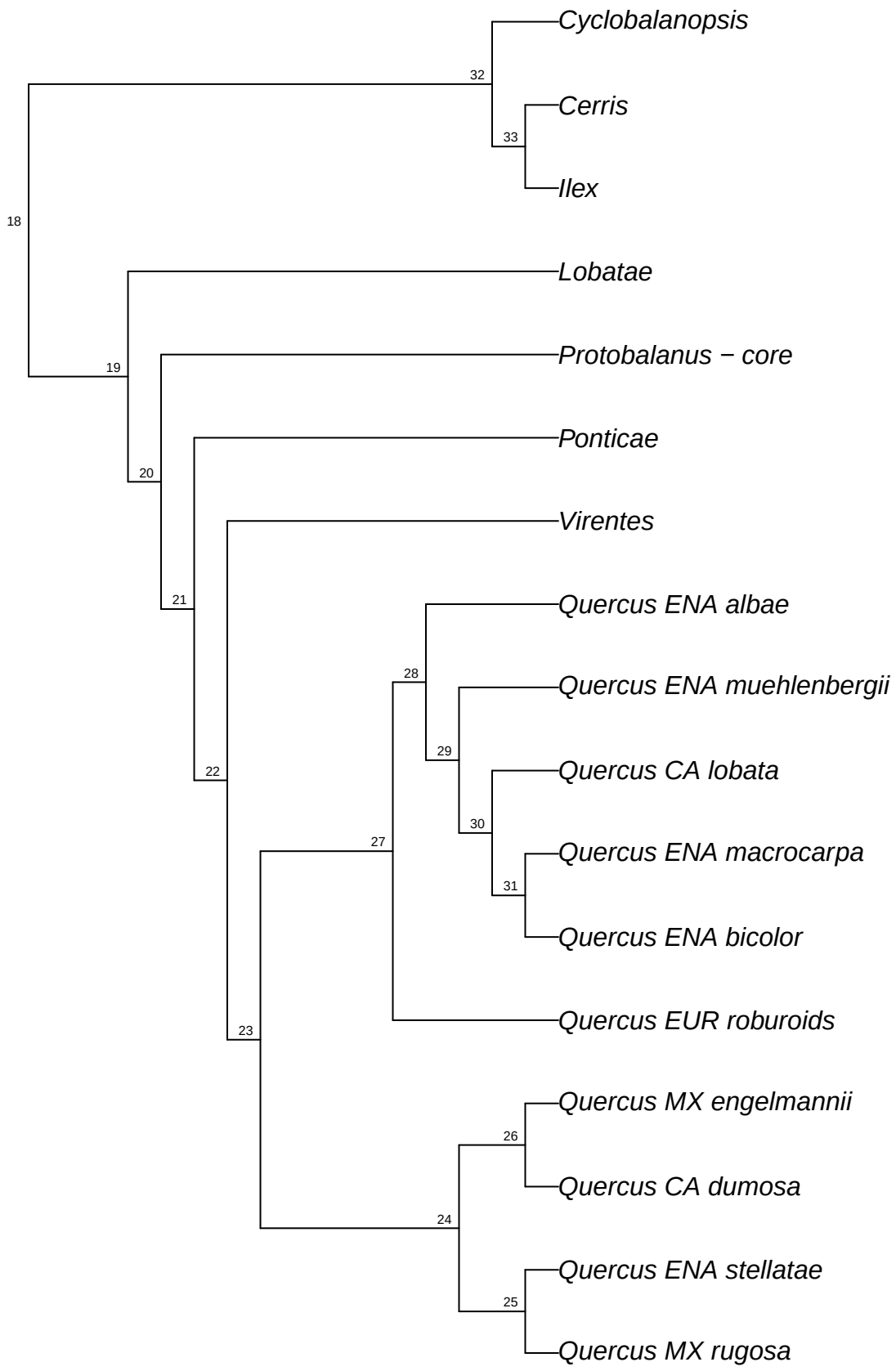

refRAD.ref_tomentella_raxml.bt033

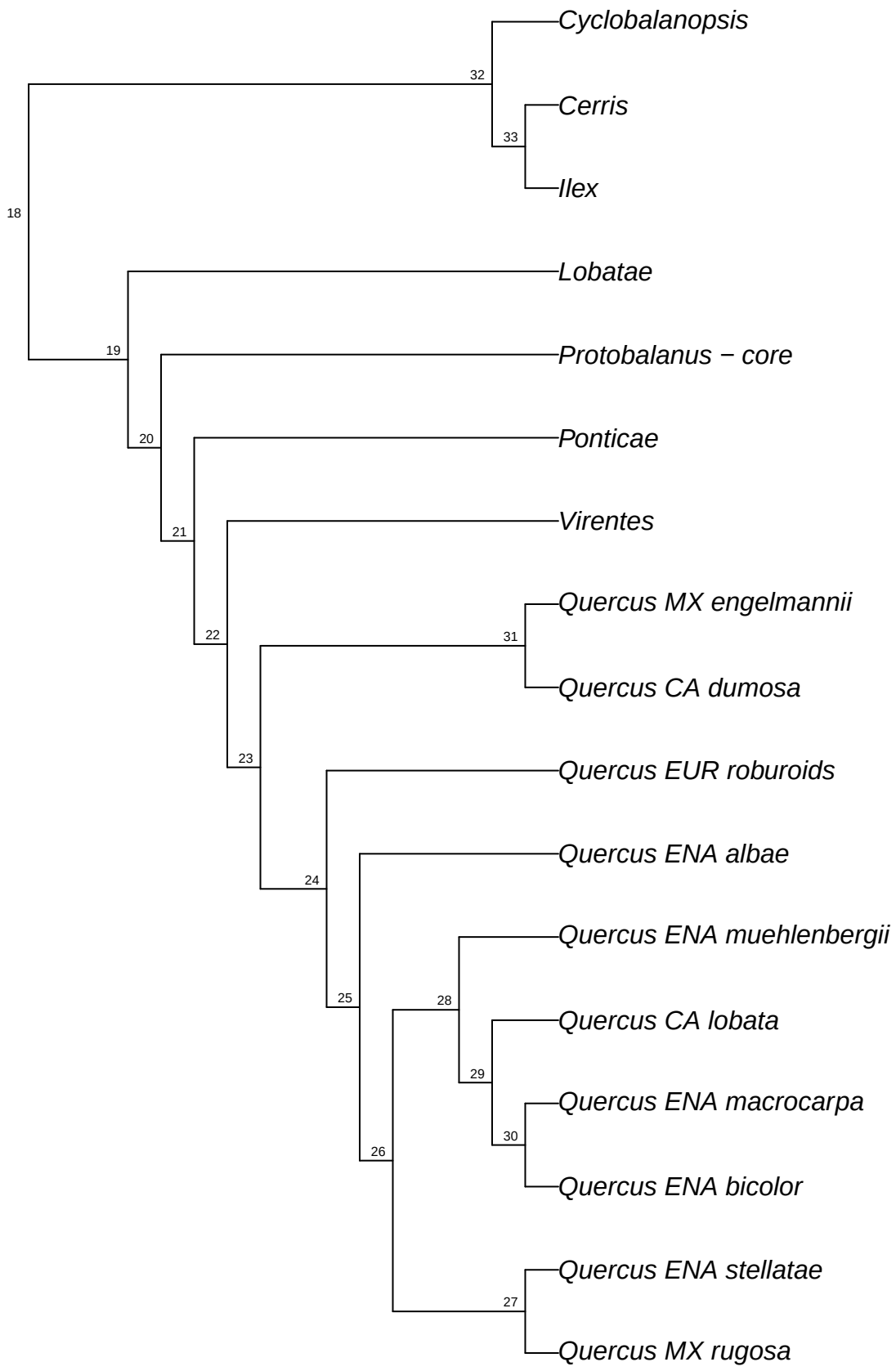

refRAD.ref_tomentella_raxml.bt034

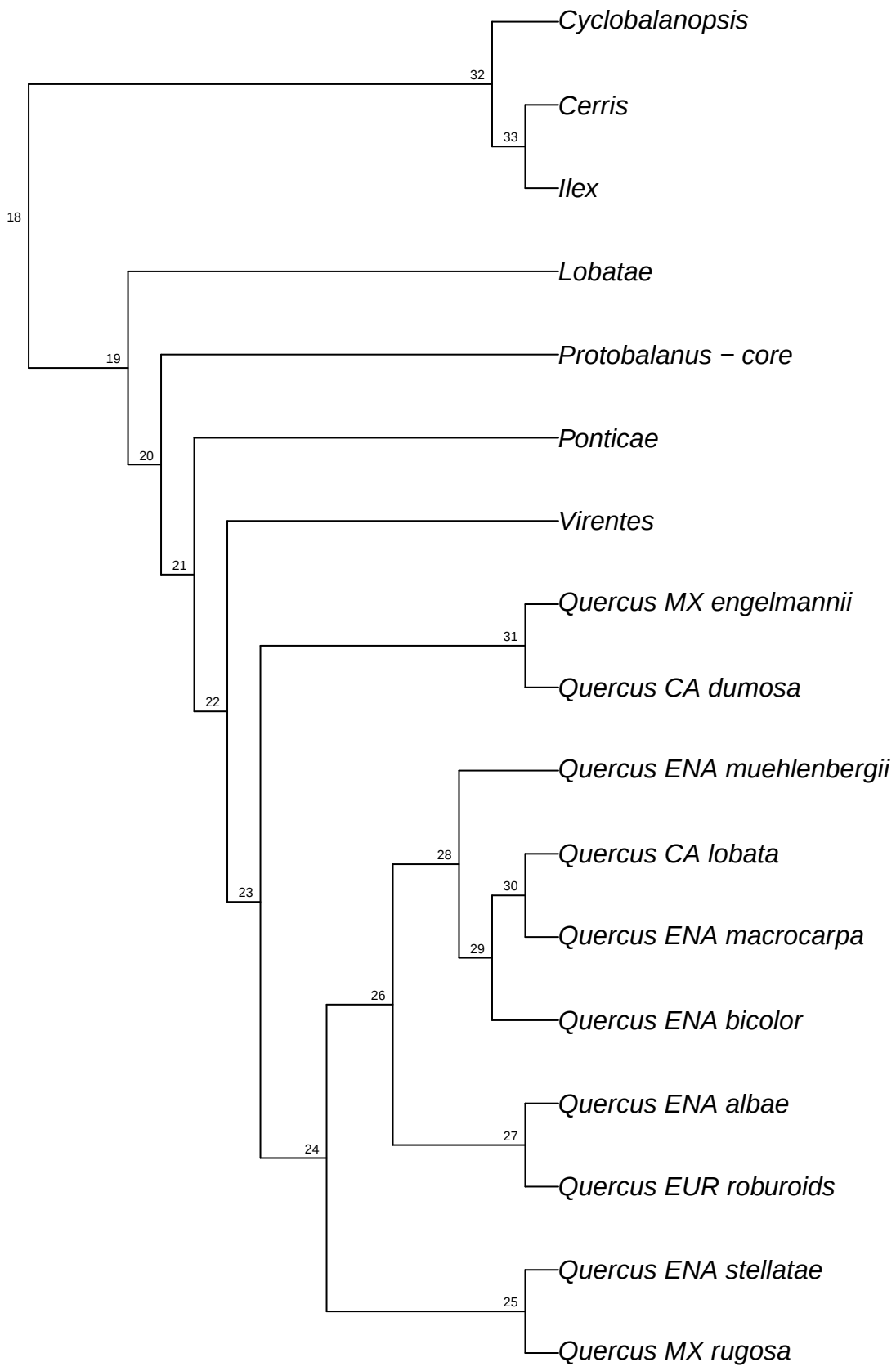

refRAD.ref_tomentella_raxml.bt035

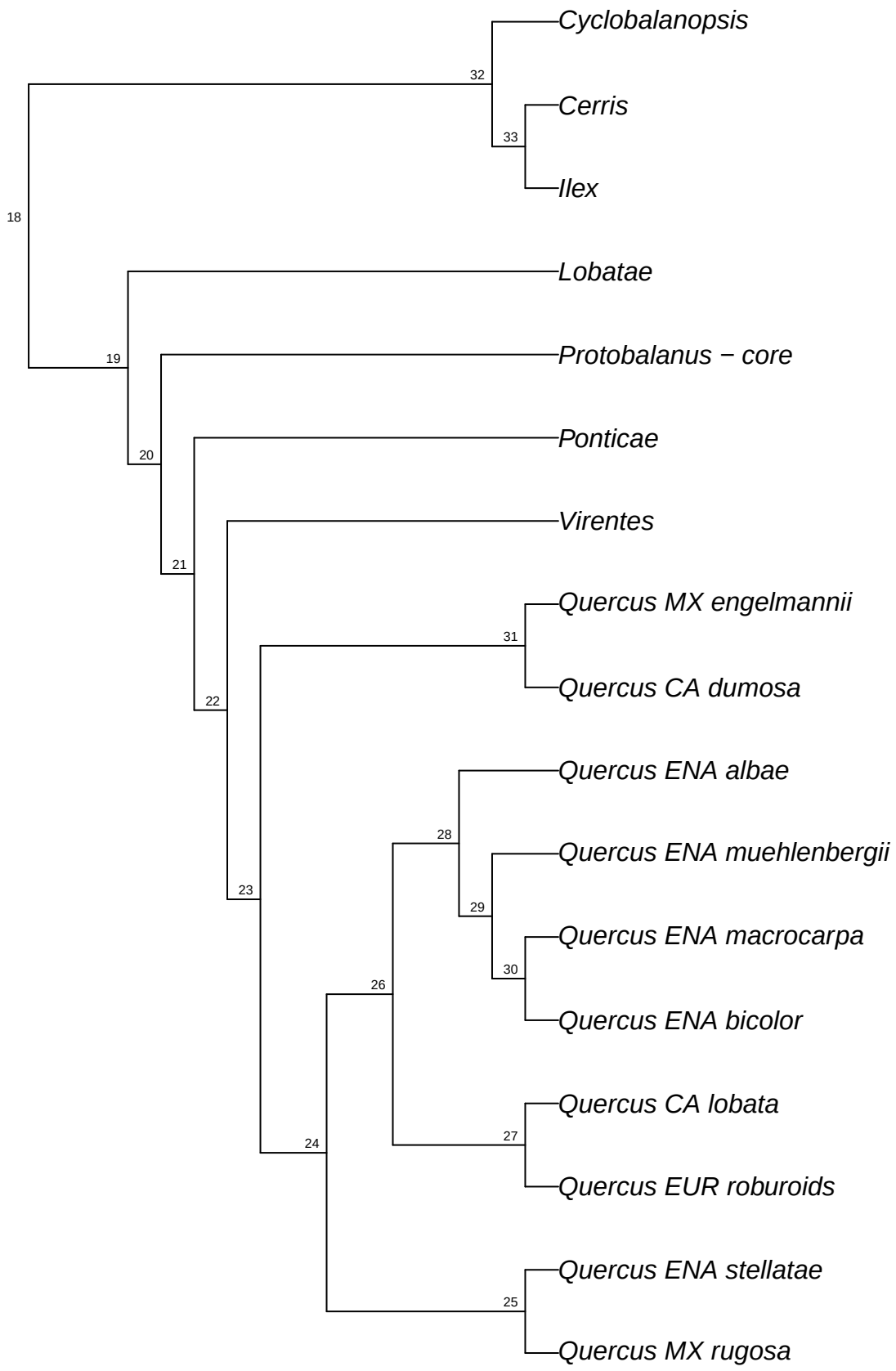

refRAD.ref_tomentella_raxml.bt036

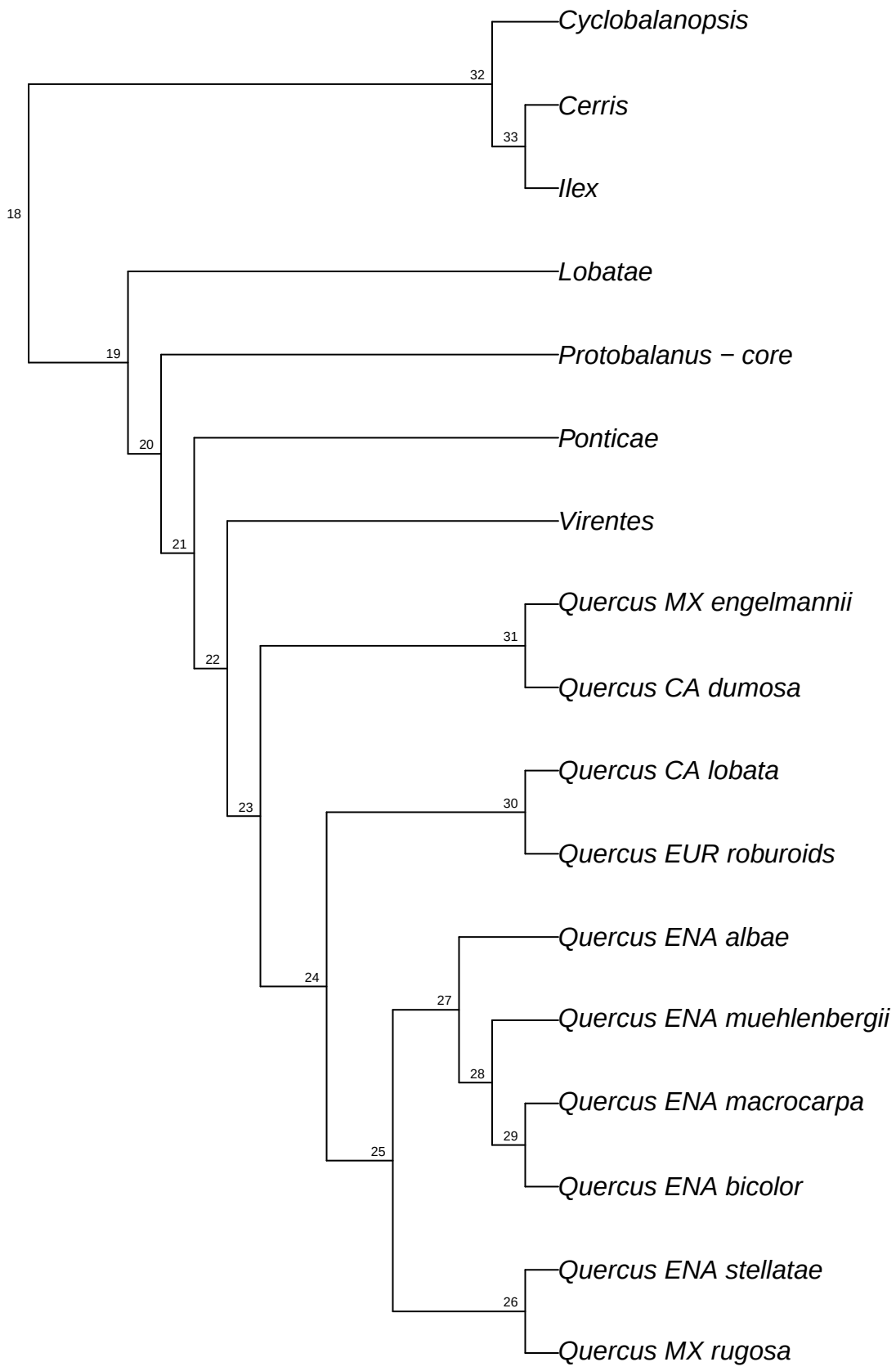

refRAD.ref_tomentella_raxml.bt037

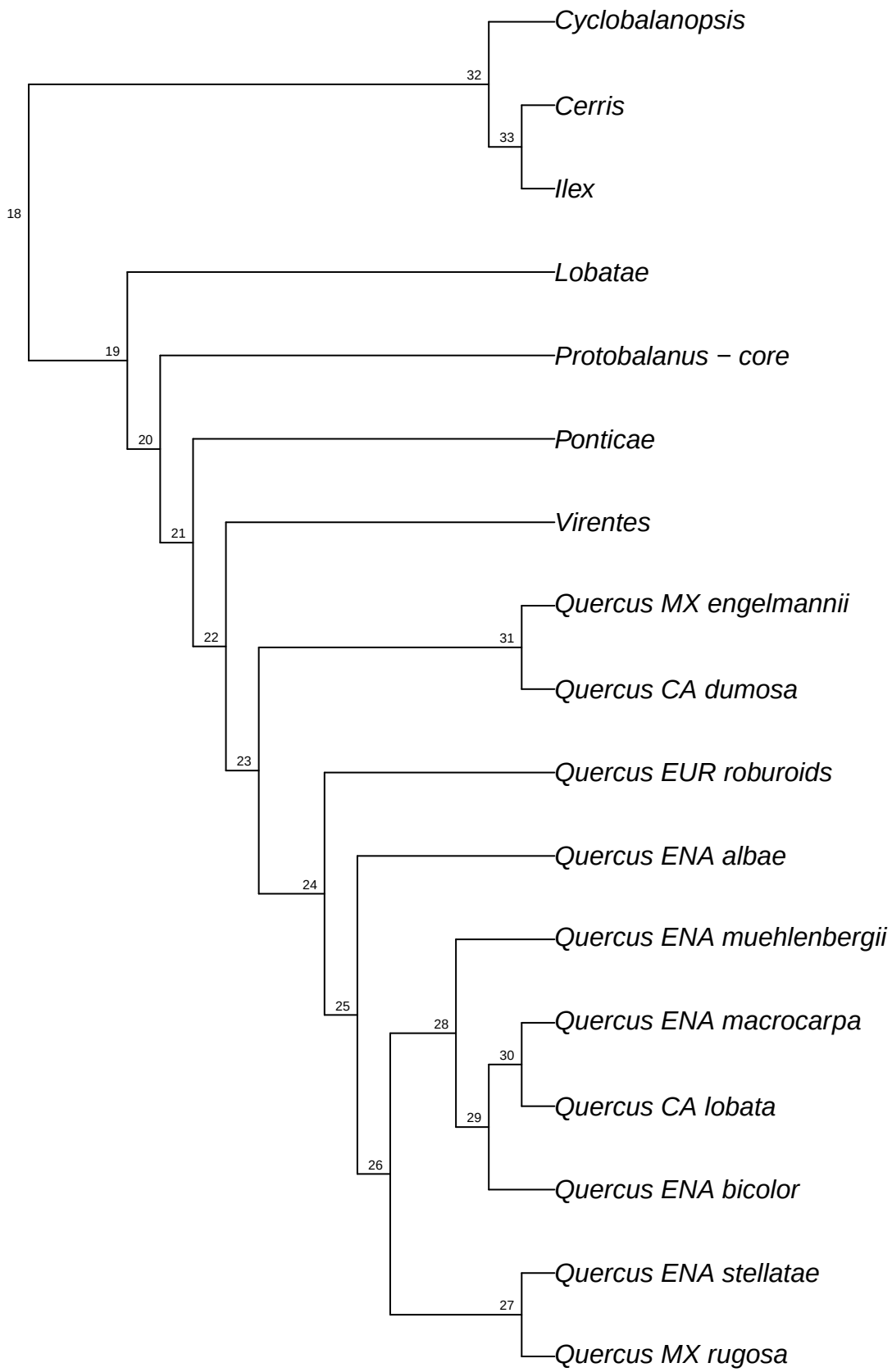

refRAD.ref_tomentella_raxml.bt038

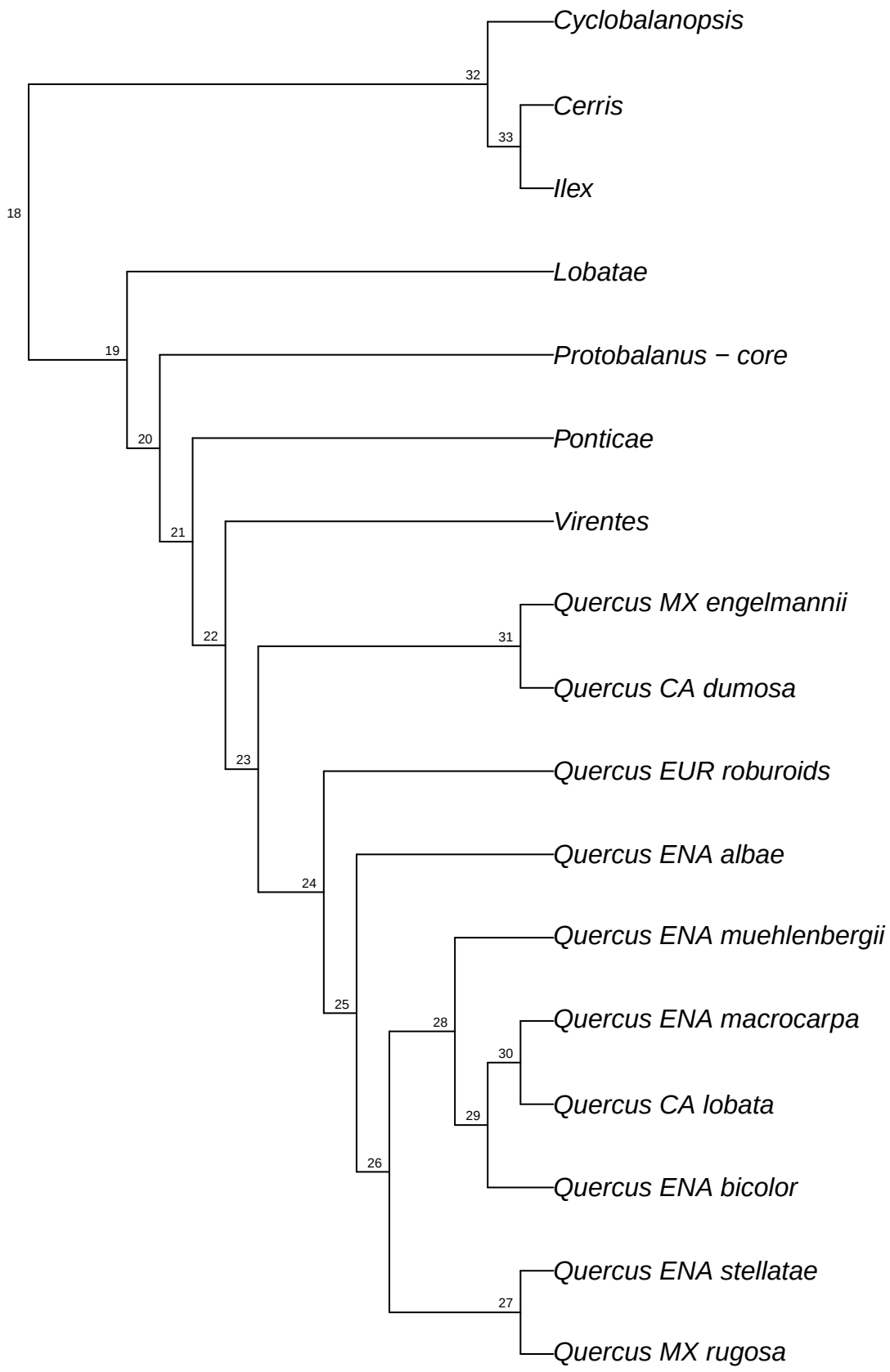

refRAD.ref_tomentella_raxml.bt039

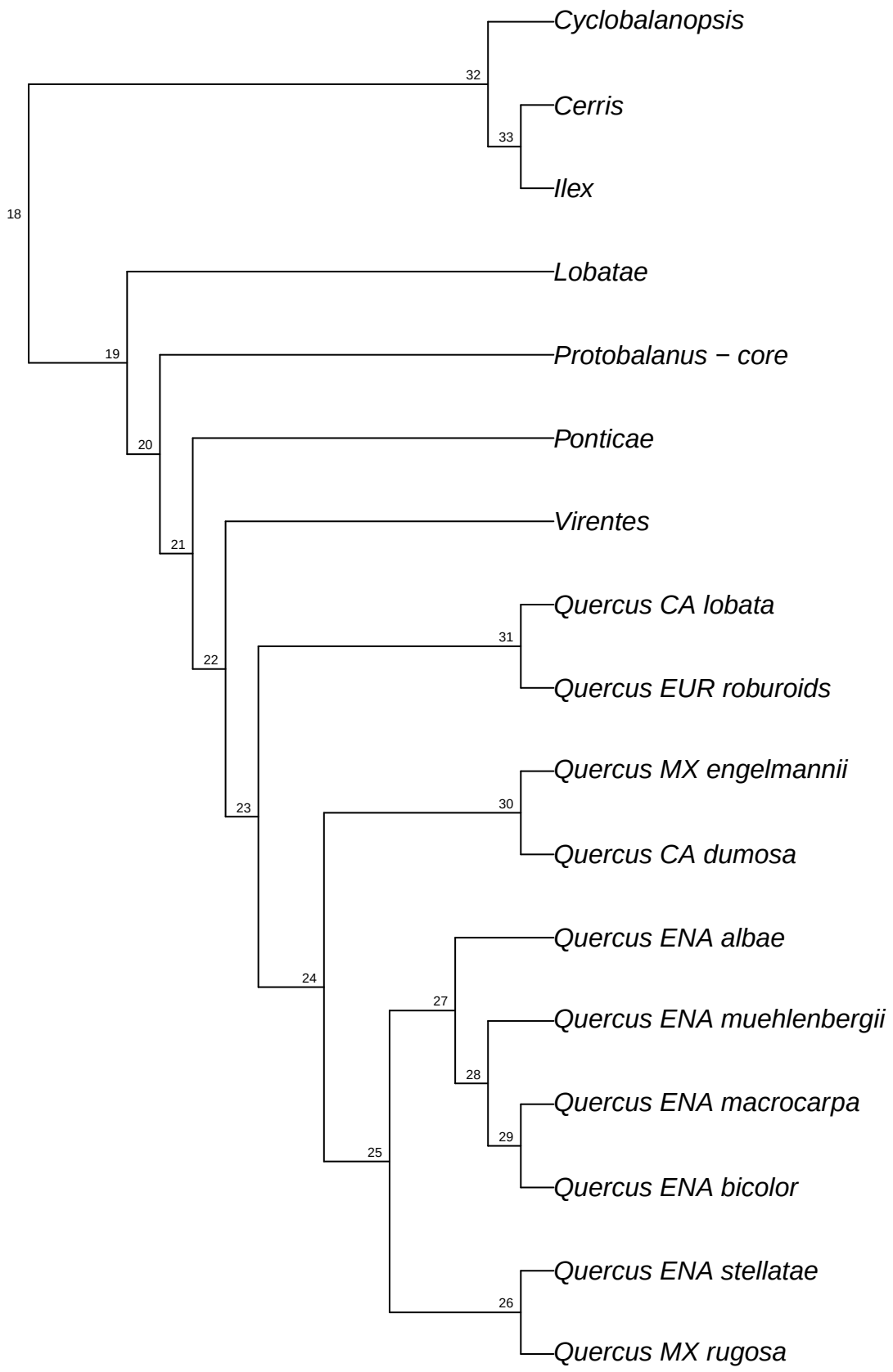

refRAD.ref_tomentella_raxml.bt040

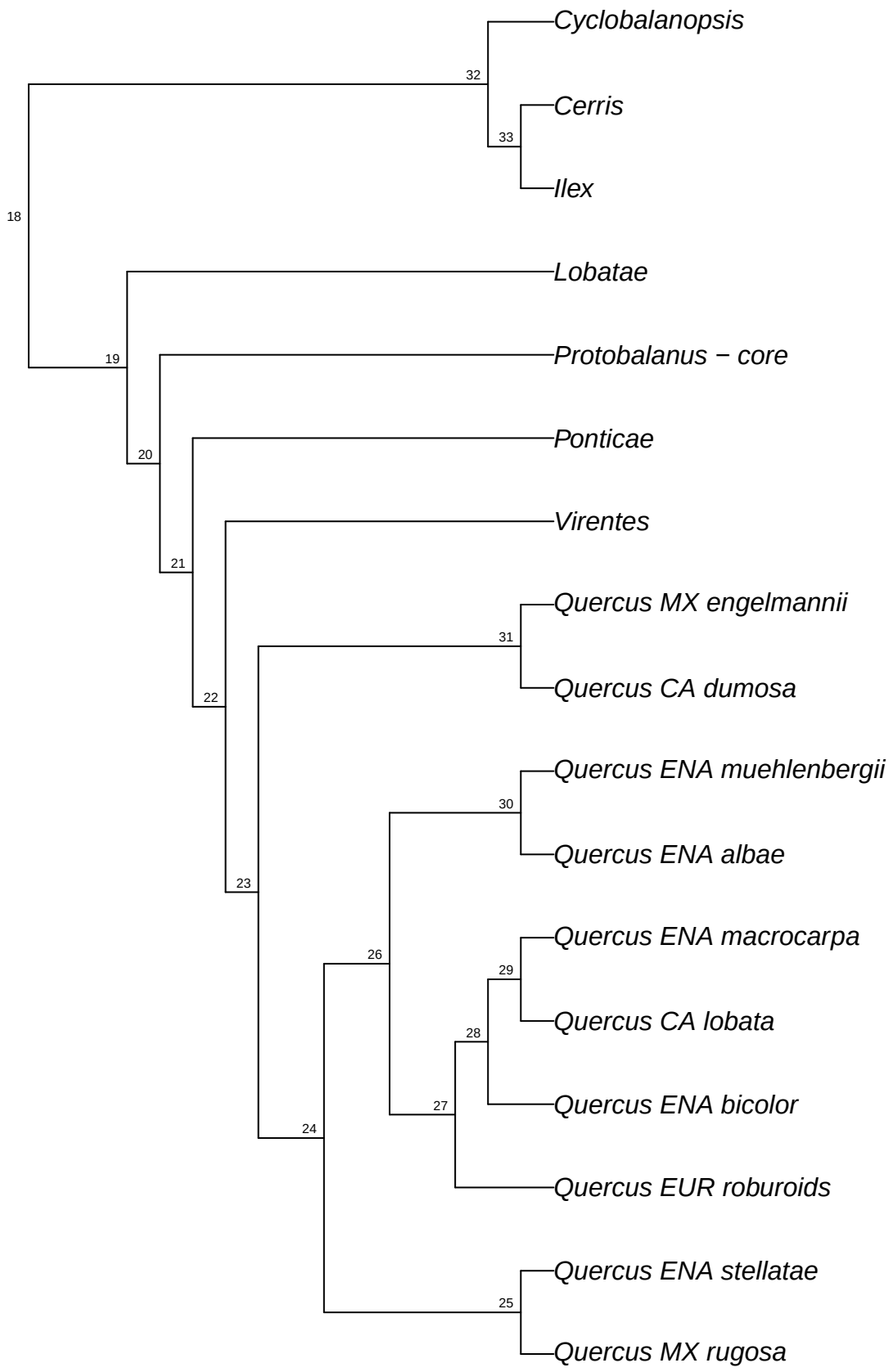

refRAD.ref_tomentella_raxml.bt041

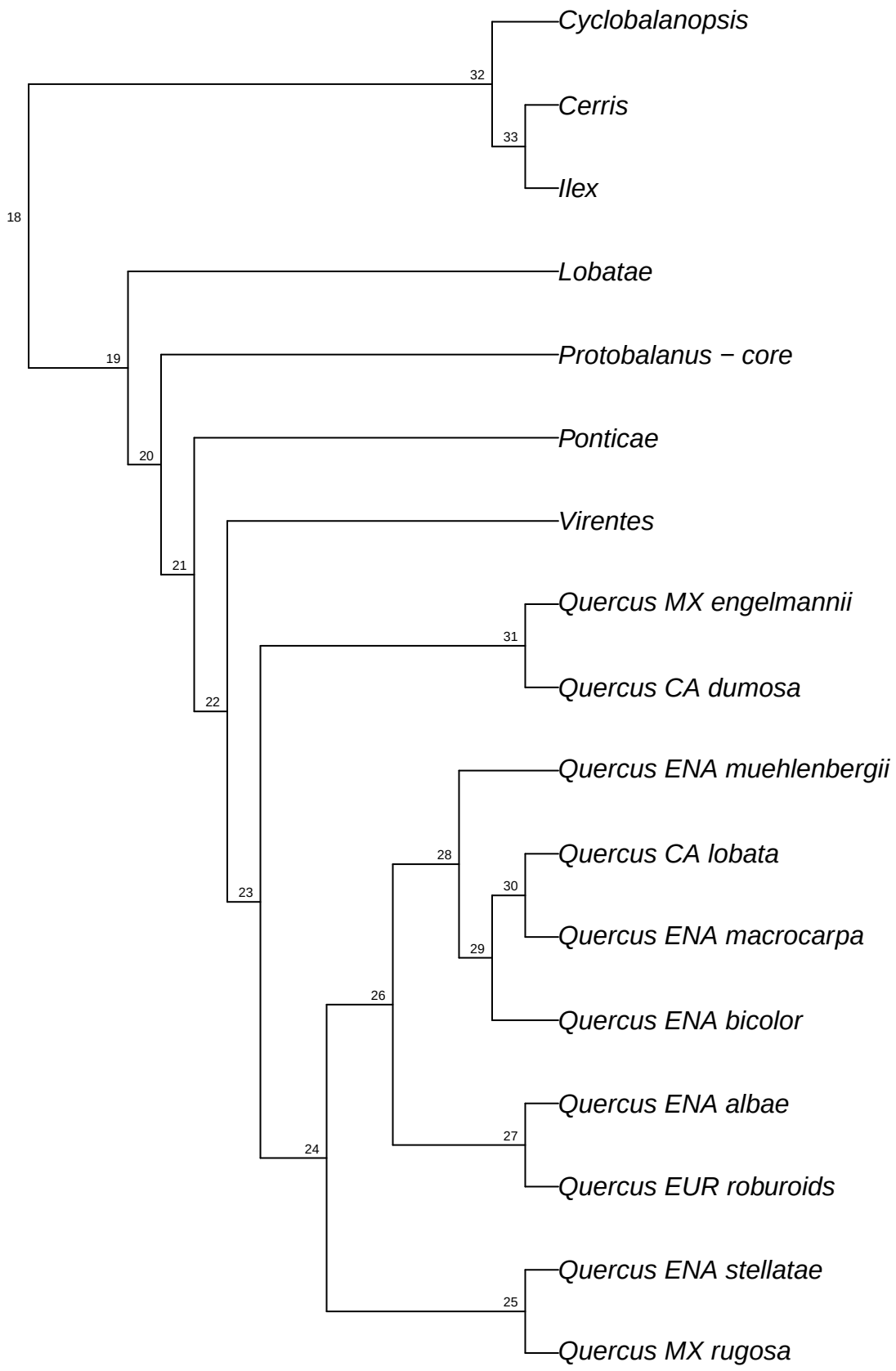

refRAD.ref_tomentella_raxml.bt042

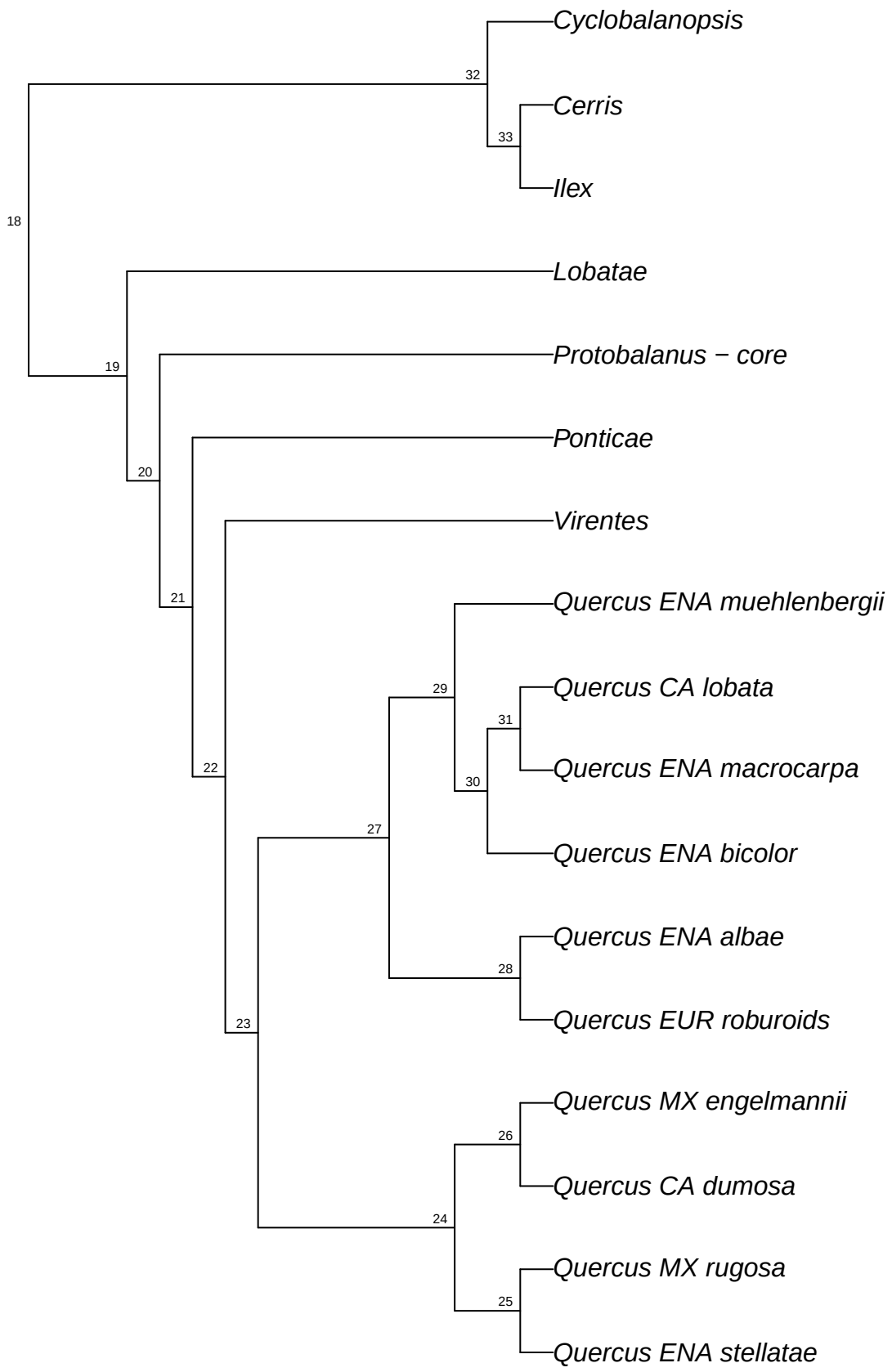

refRAD.ref_tomentella_raxml.bt043

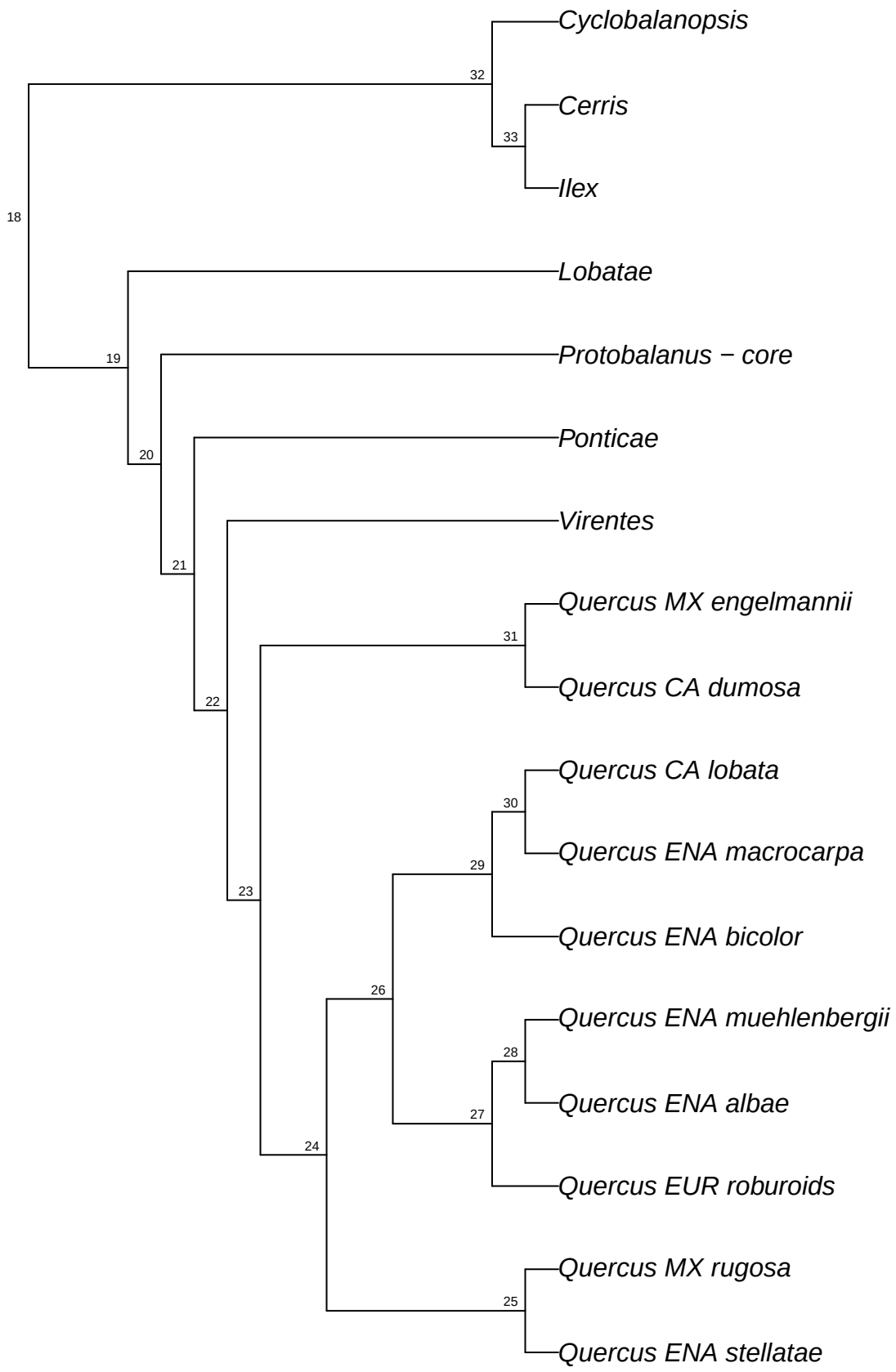

refRAD.ref_tomentella_raxml.bt044

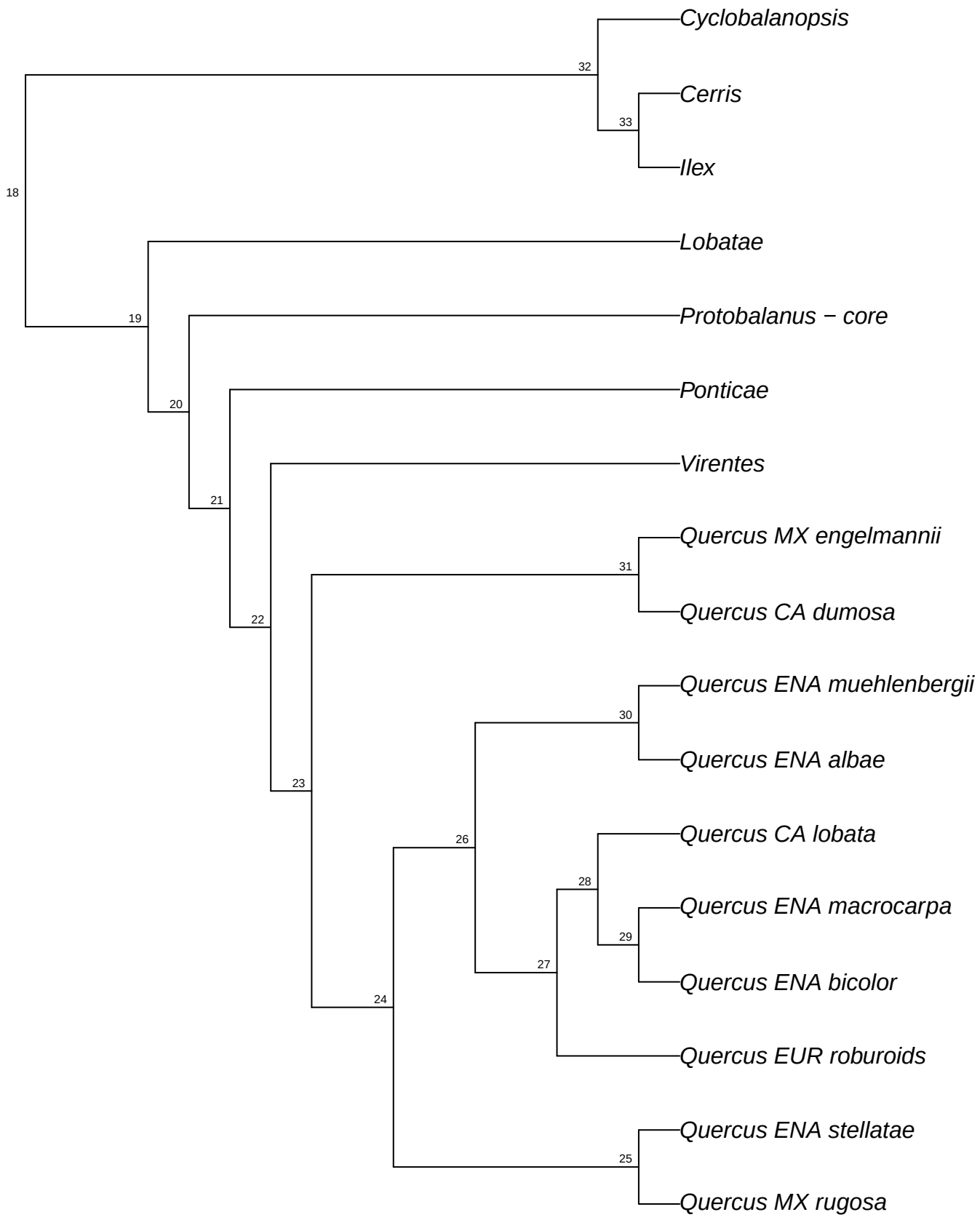

refRAD.ref_tomentella_raxml.bt045

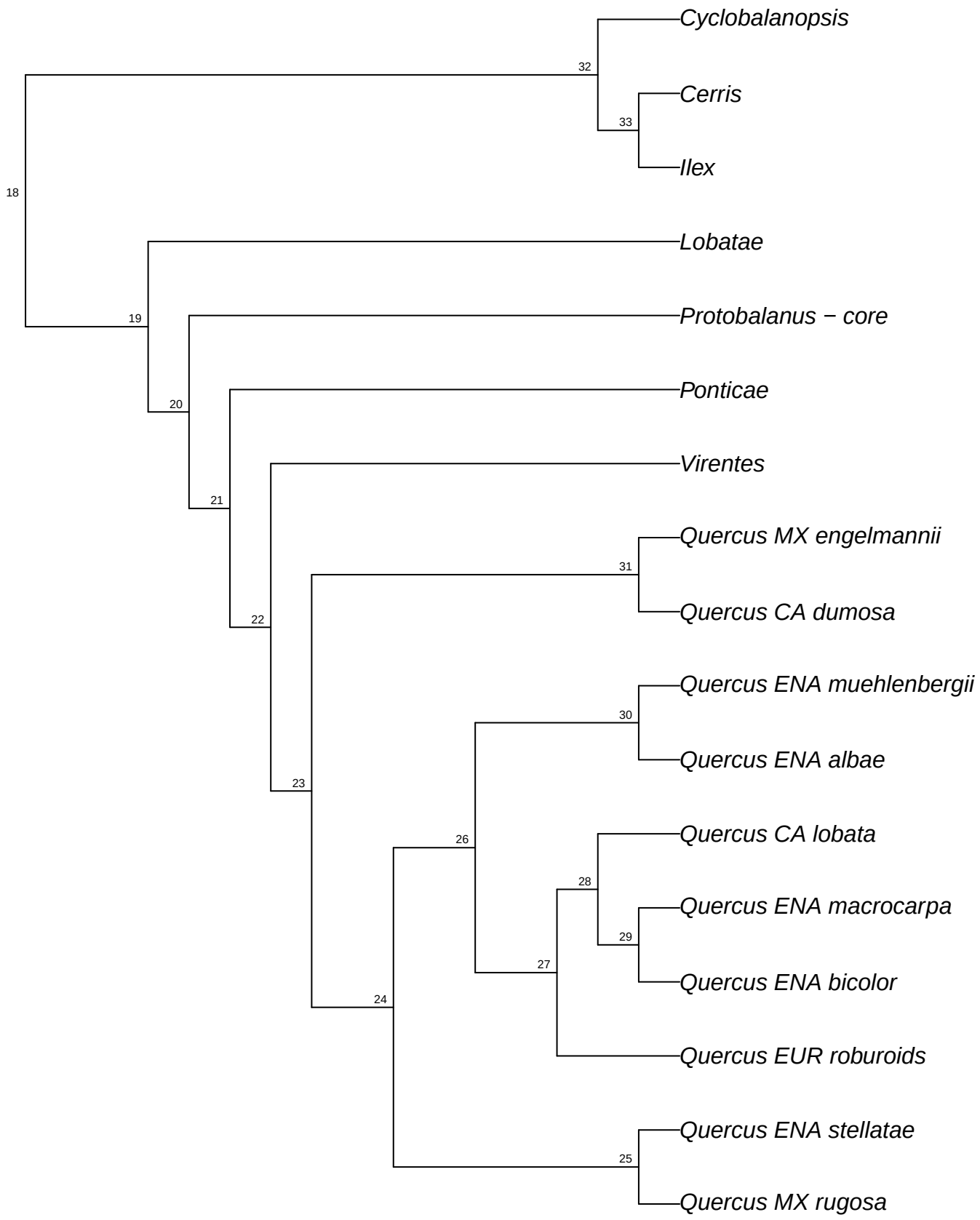

refRAD.ref_tomentella_raxml.bt046

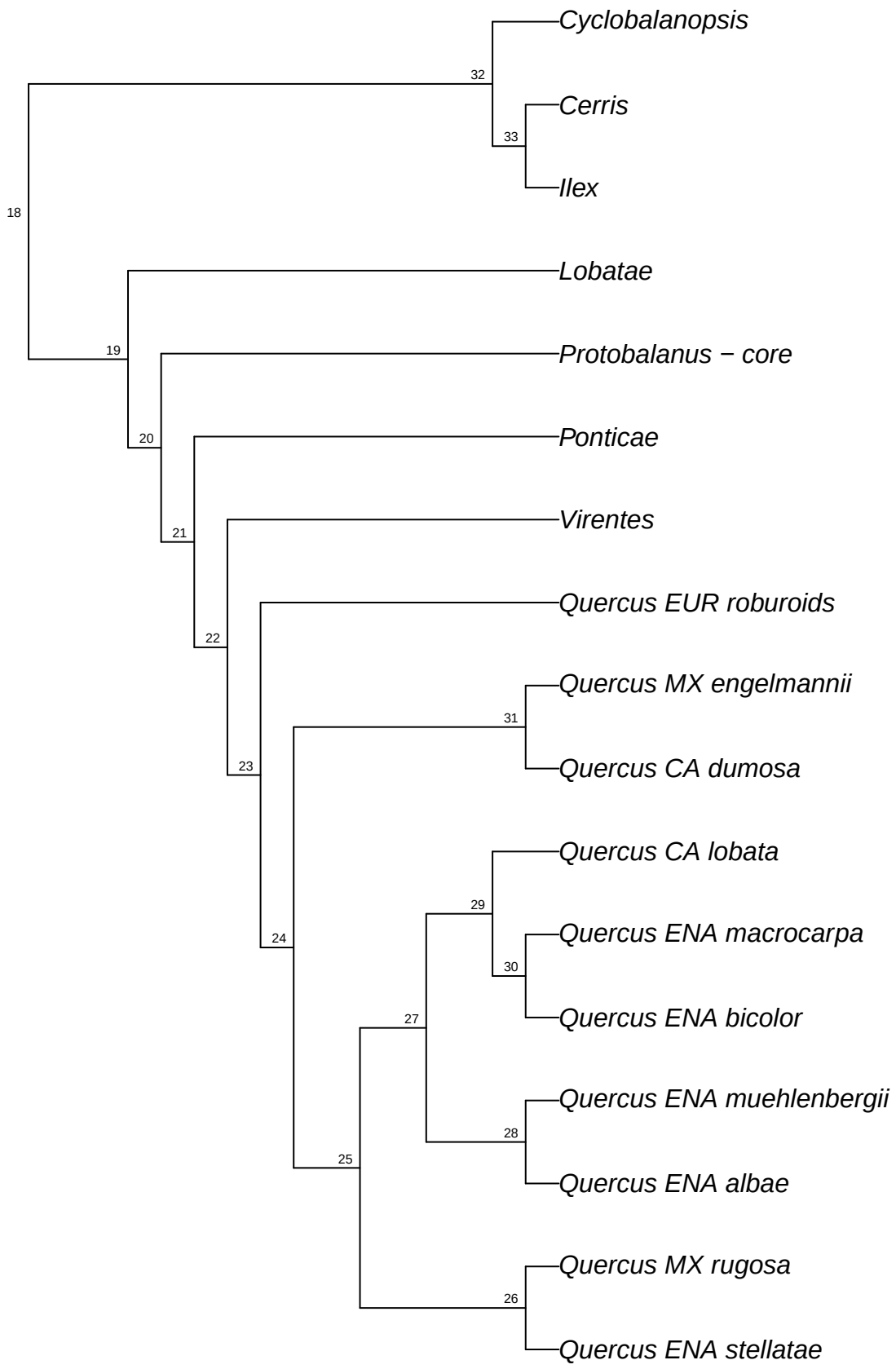

refRAD.ref_tomentella_raxml.bt047

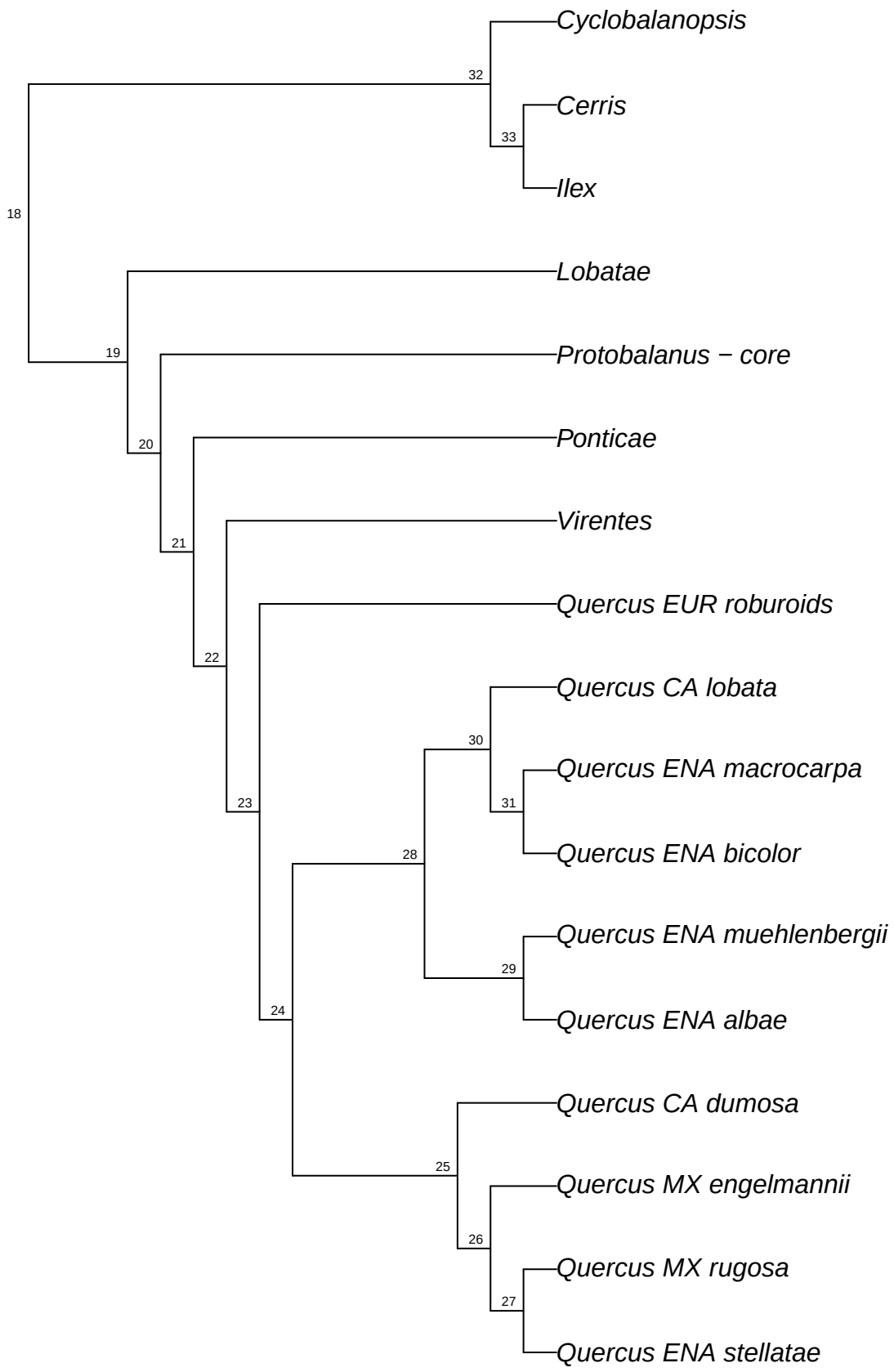

refRAD.ref_tomentella_raxml.bt048

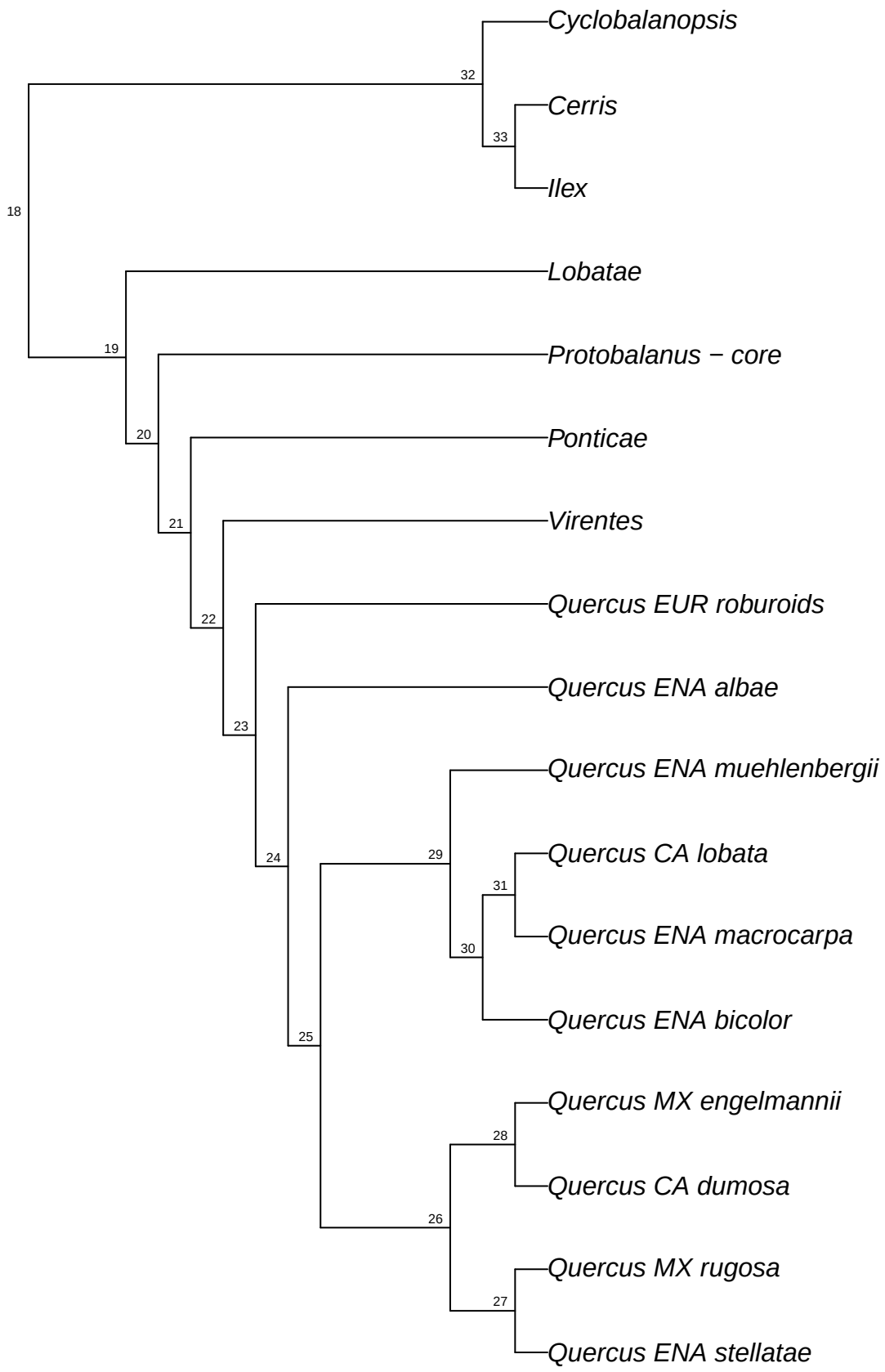

refRAD.ref_tomentella_raxml.bt049

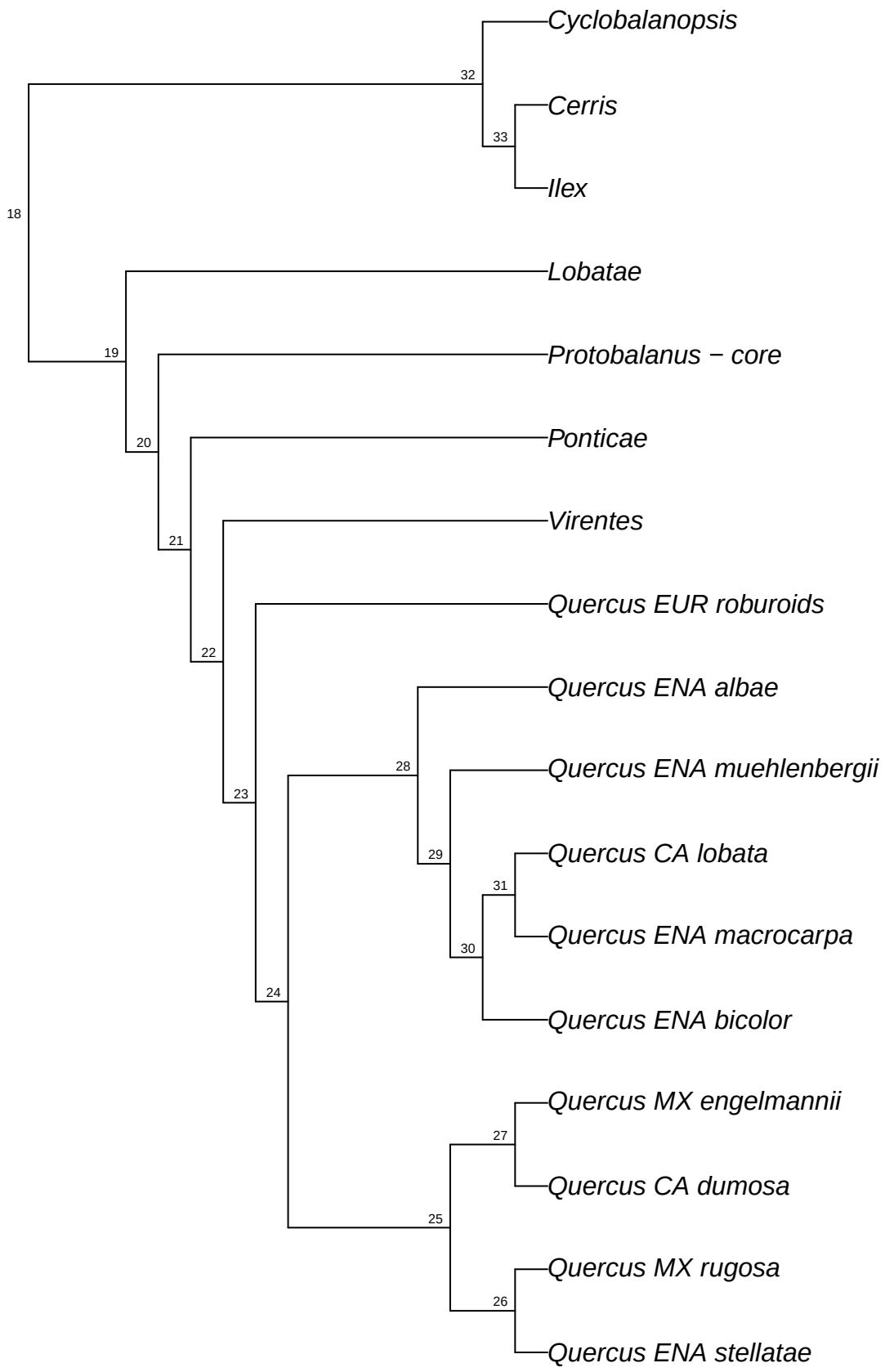

refRAD.ref_tomentella_raxml.bt050

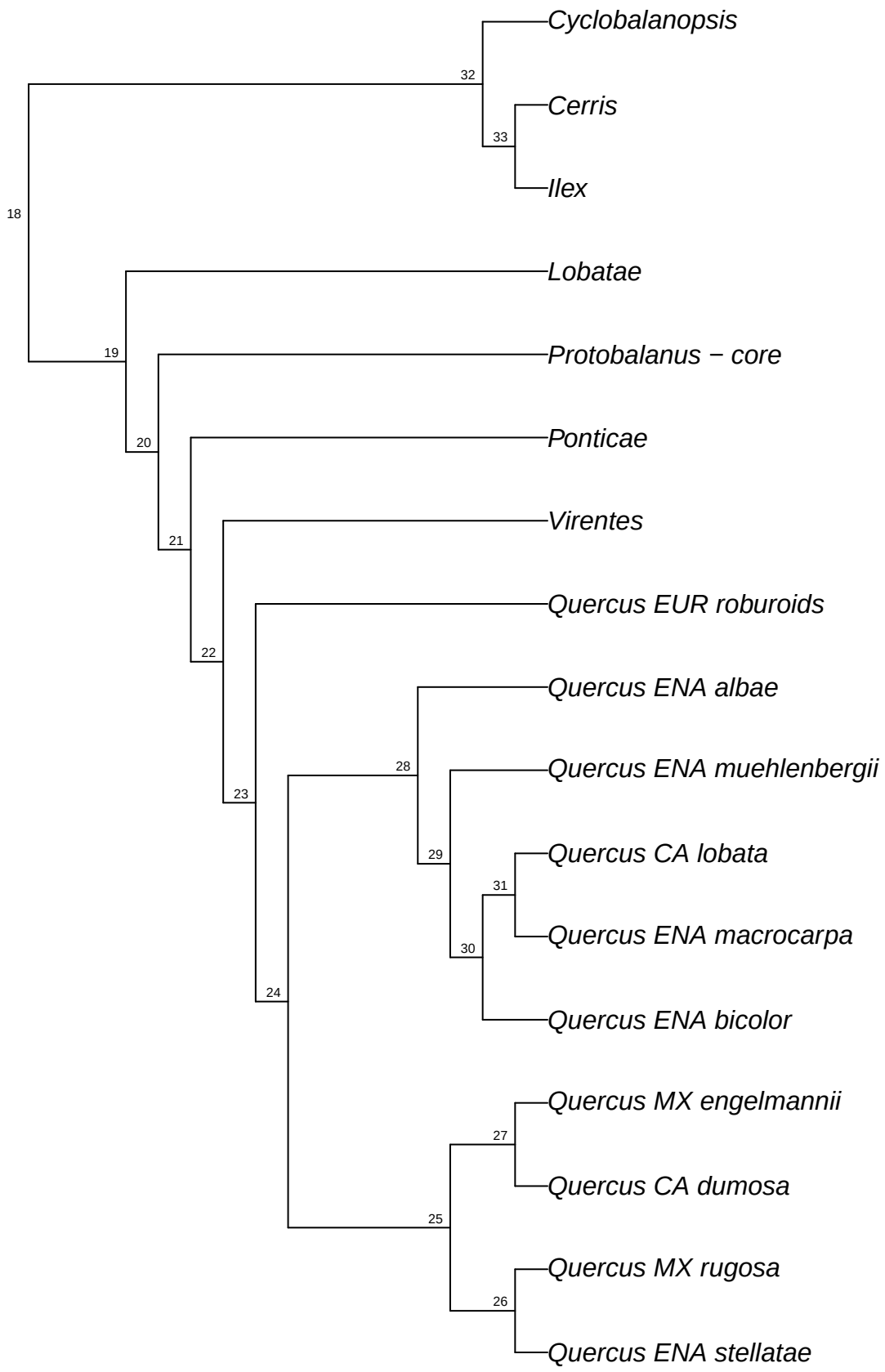

refRAD.ref_tomentella_raxml.bt051

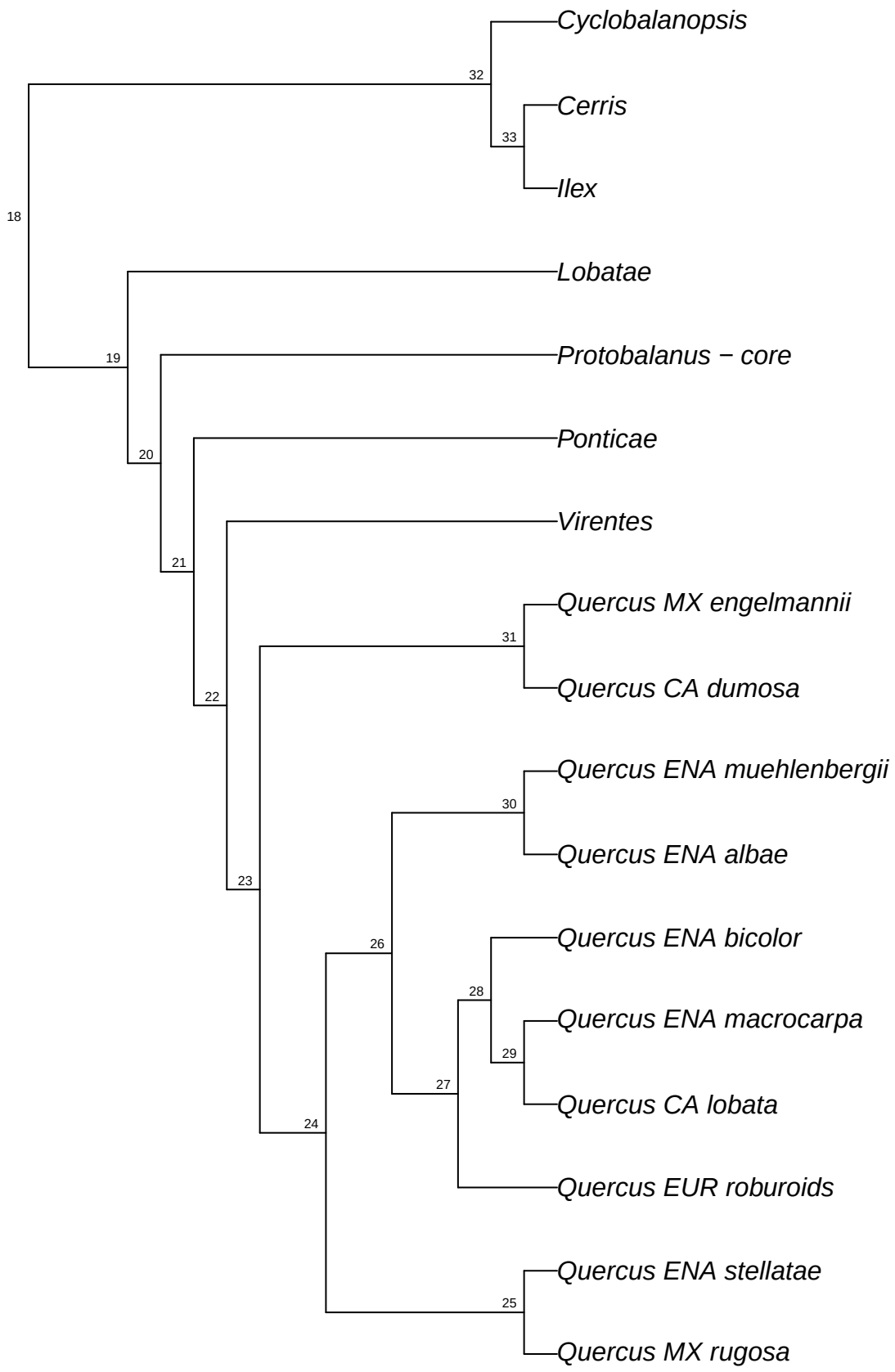

refRAD.ref_tomentella_raxml.bt052

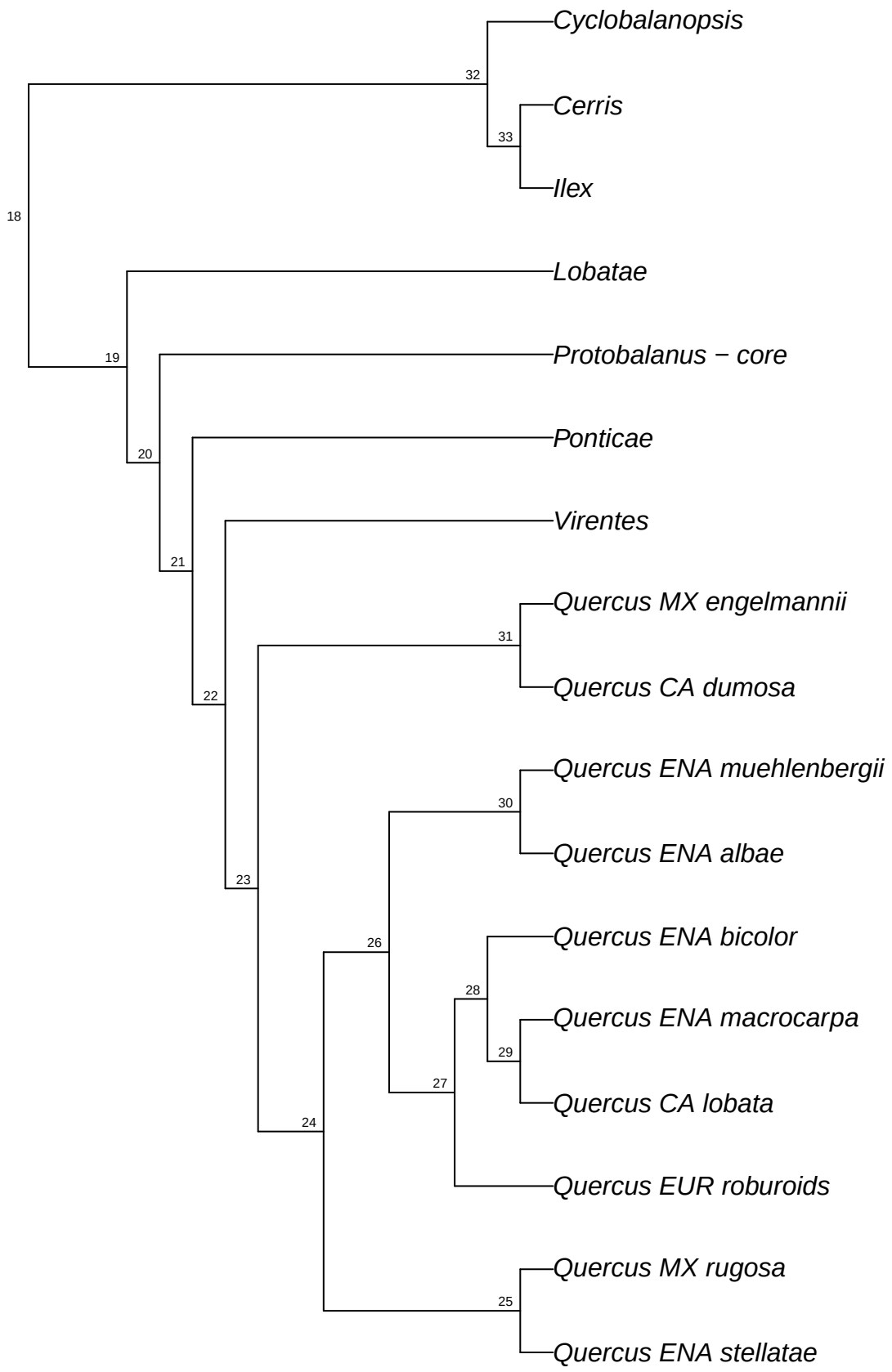

refRAD.ref_tomentella_raxml.bt053

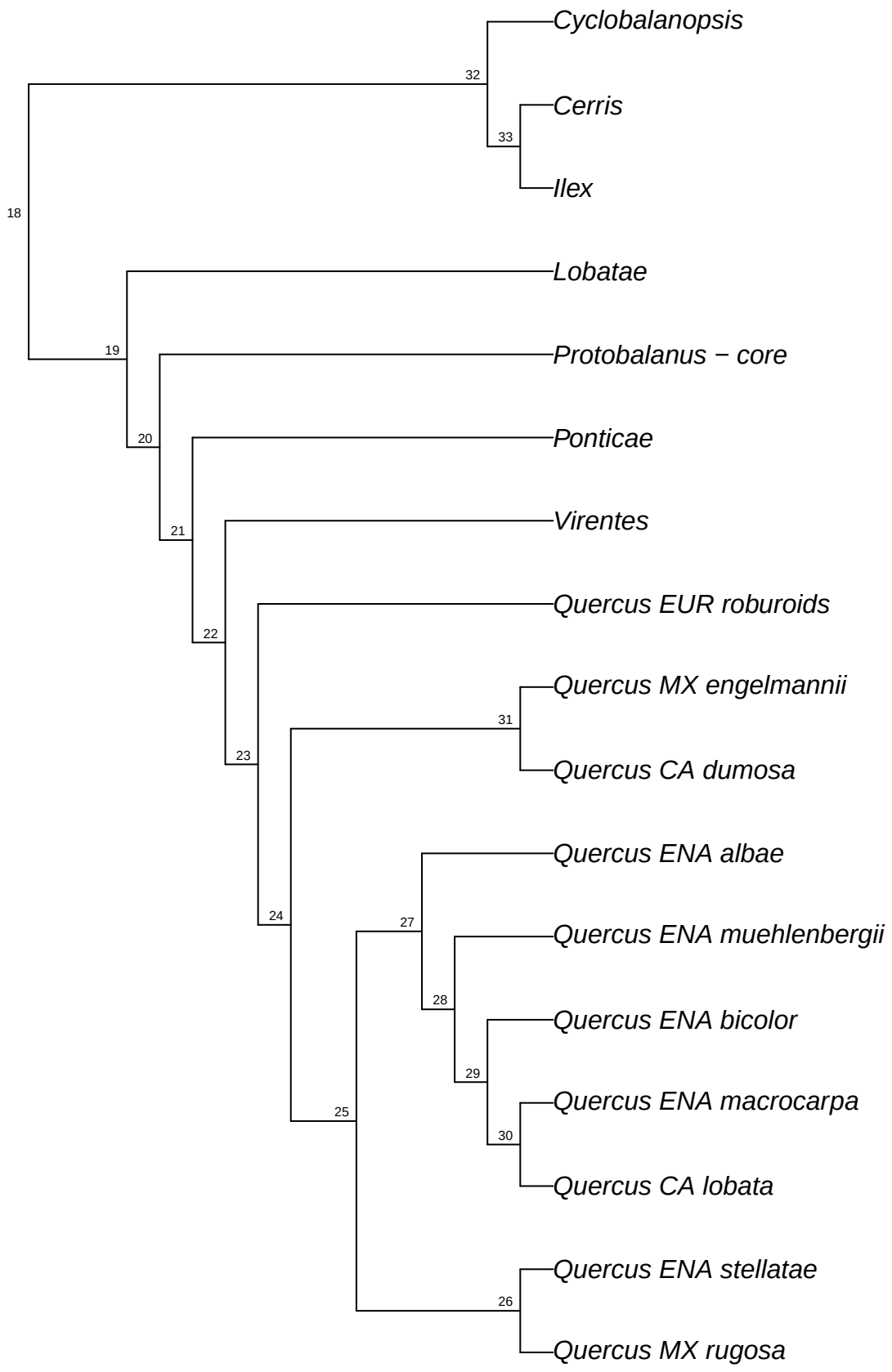

refRAD.ref_tomentella_raxml.bt054

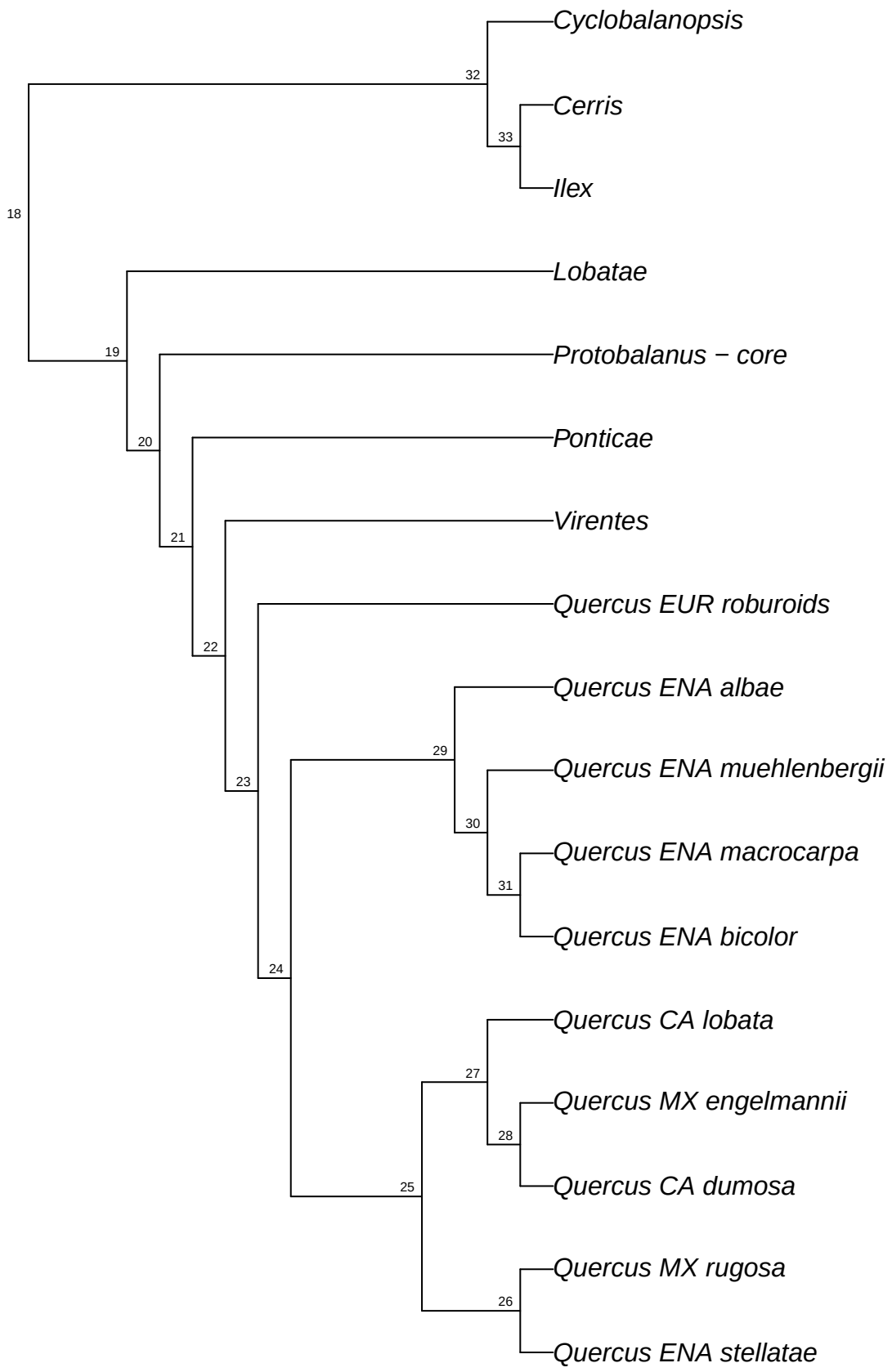

refRAD.ref_tomentella_raxml.bt055

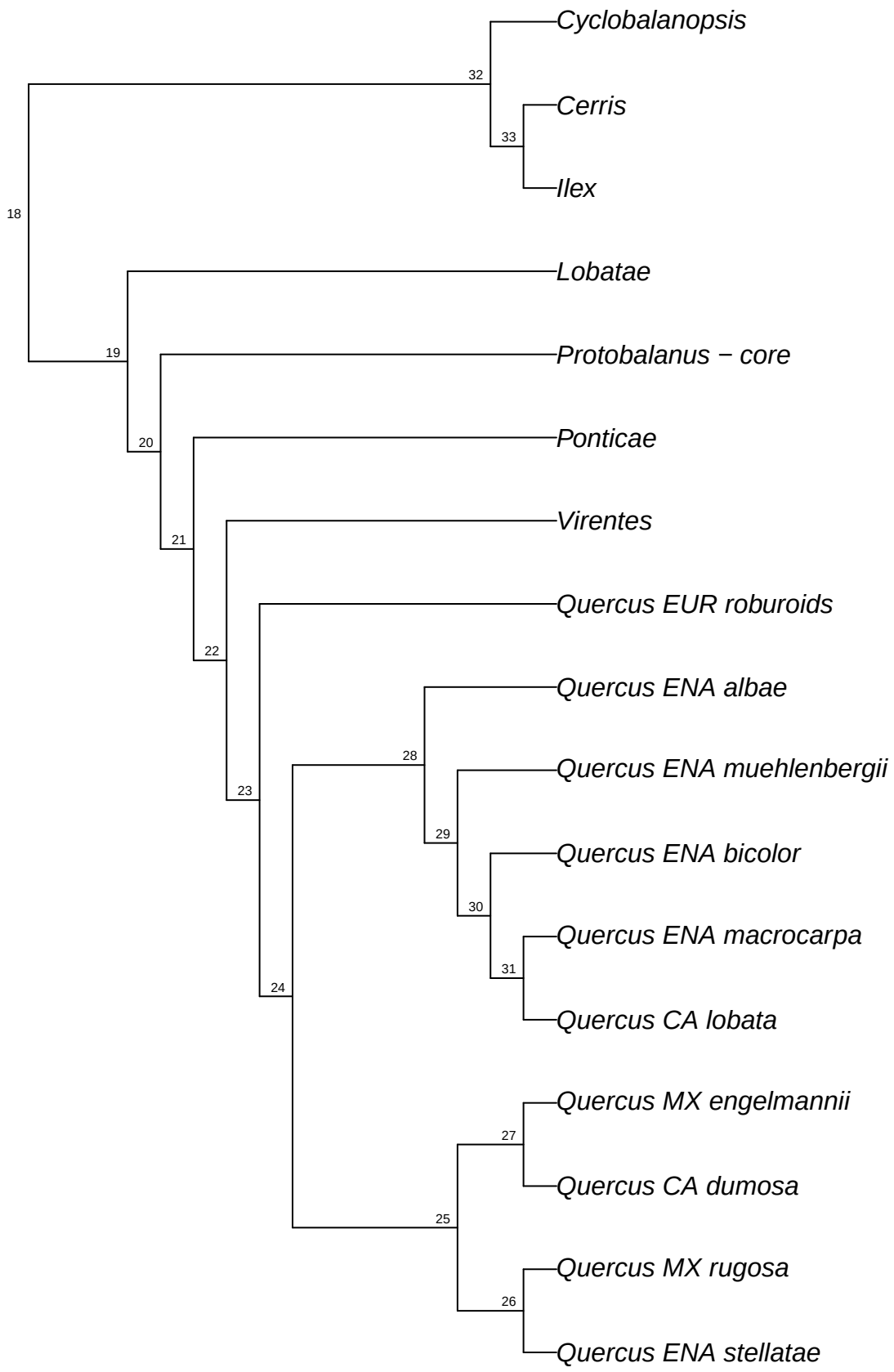

refRAD.ref_tomentella_raxml.bt056

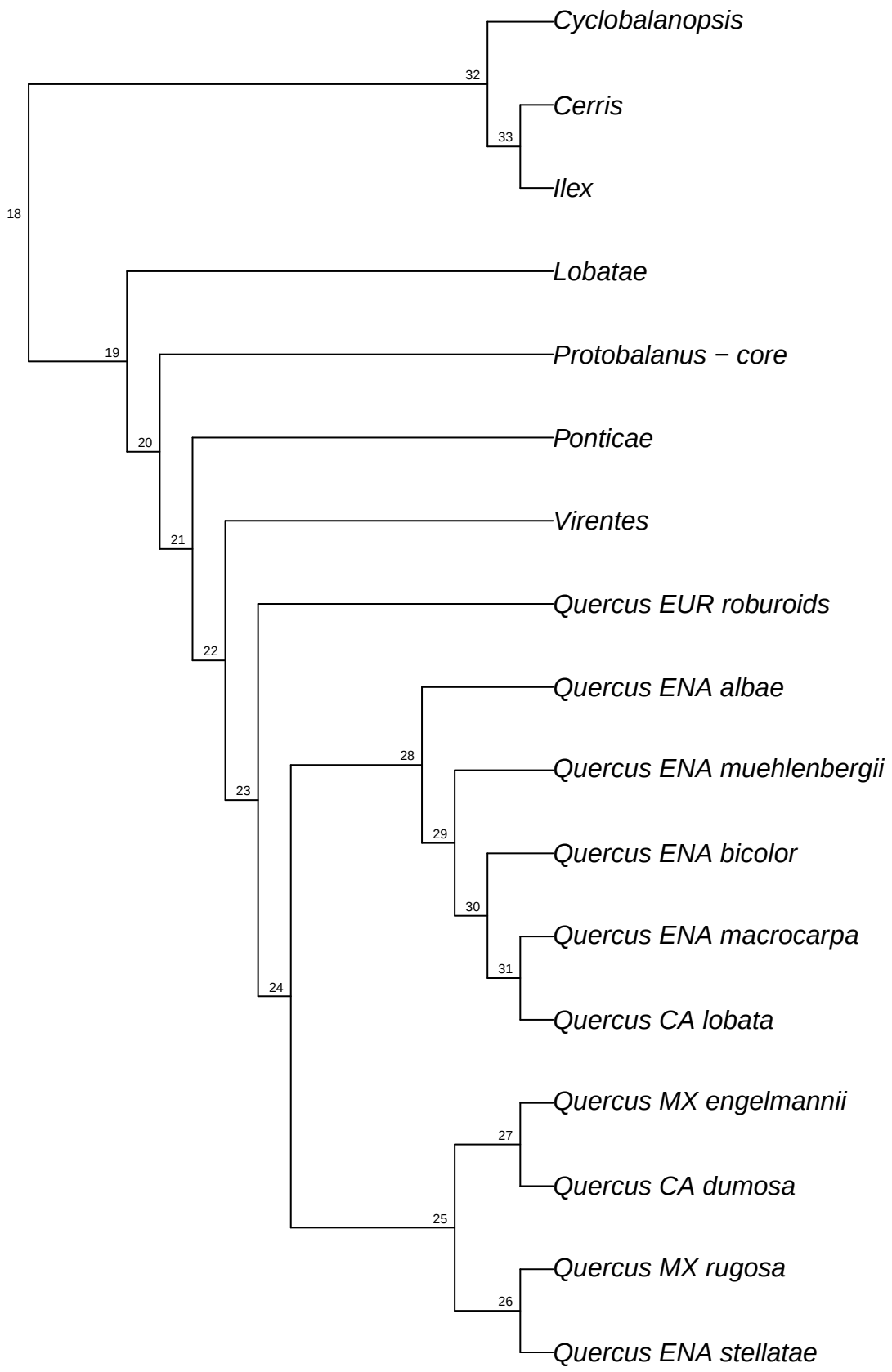

refRAD.ref_tomentella_raxml.bt057

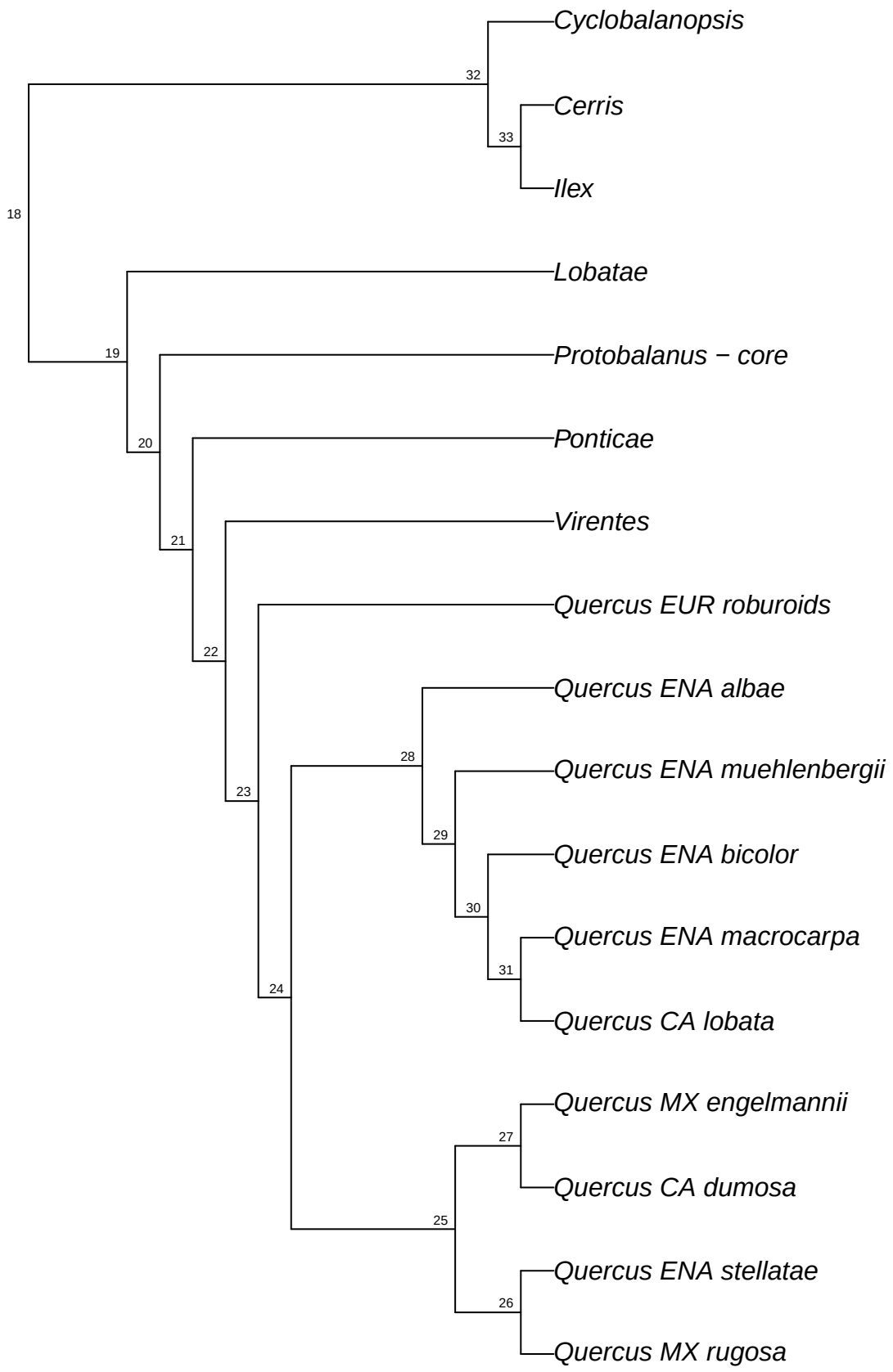

refRAD.ref_tomentella_raxml.bt058

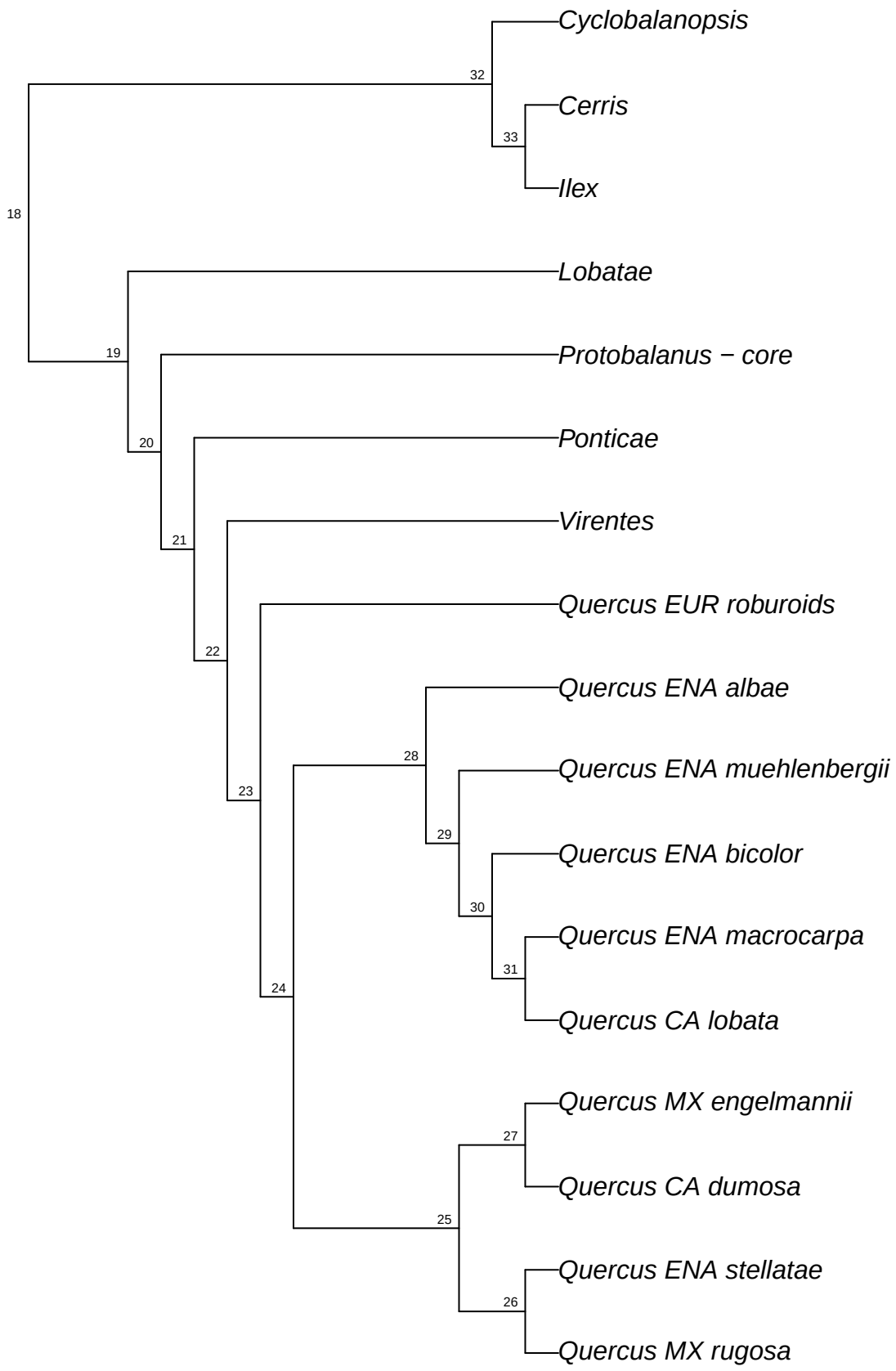

refRAD.ref_tomentella_raxml.bt059

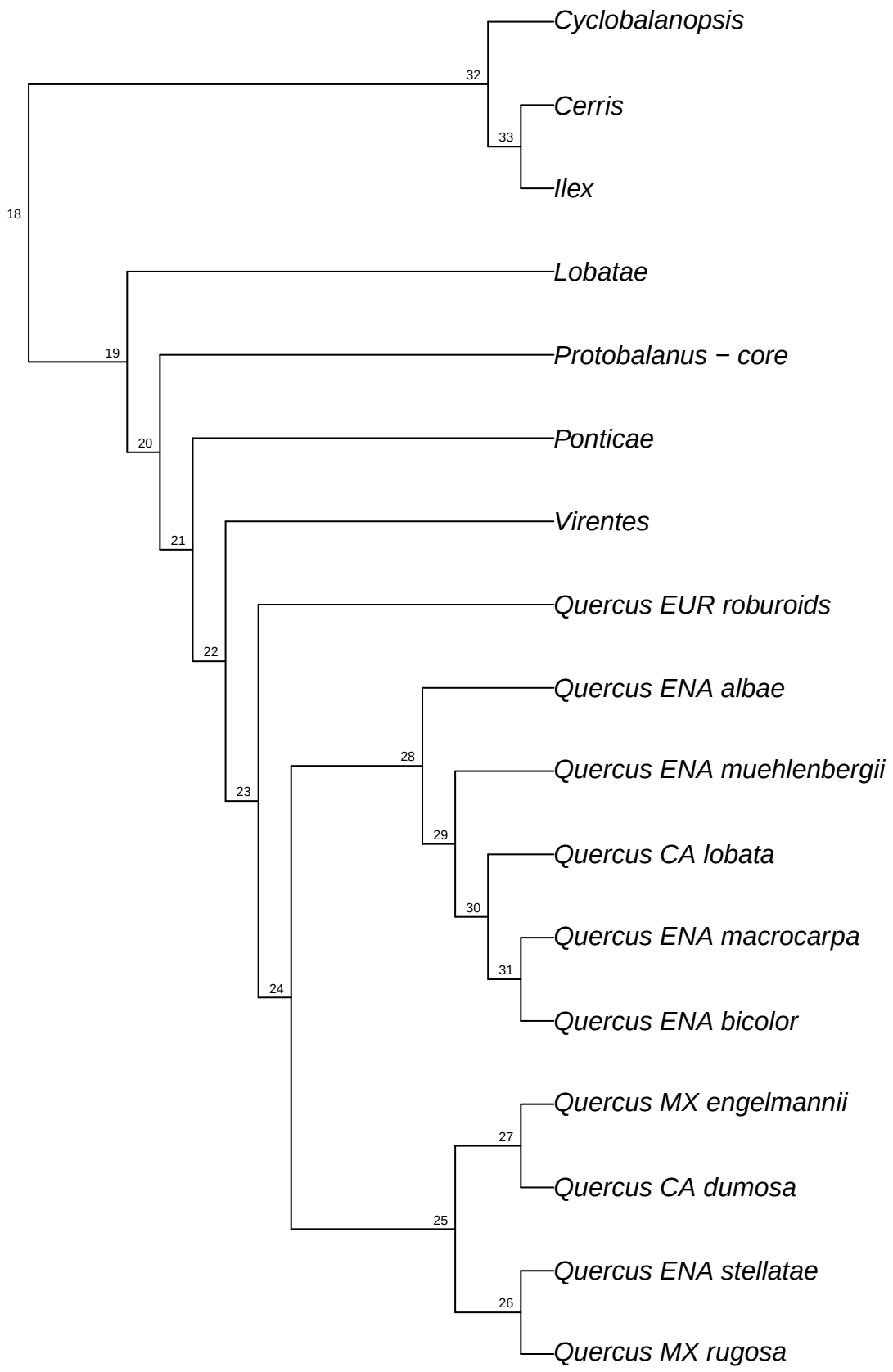

refRAD.ref_tomentella_raxml.bt060

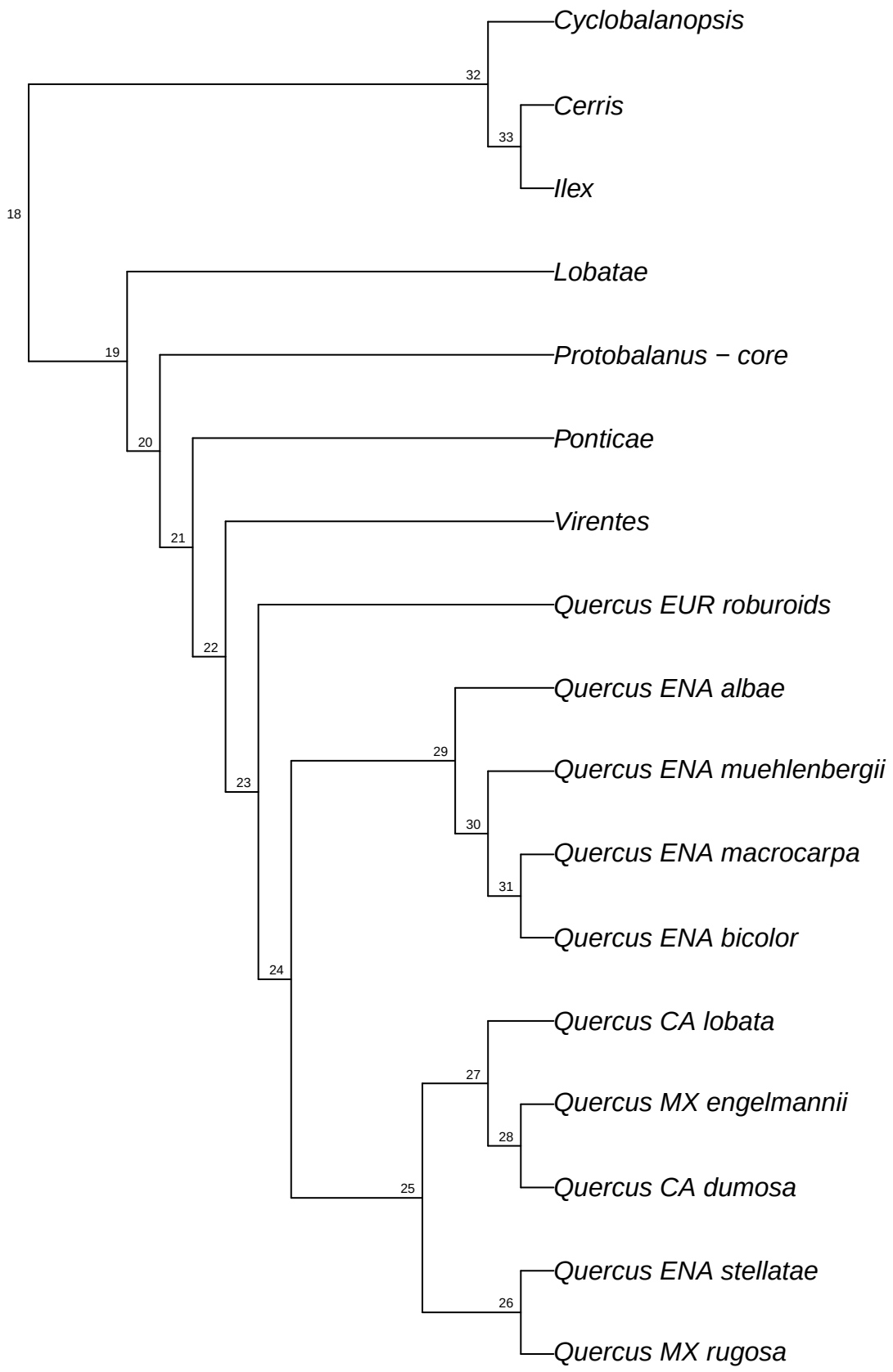

refRAD.ref_tomentella_raxml.bt061

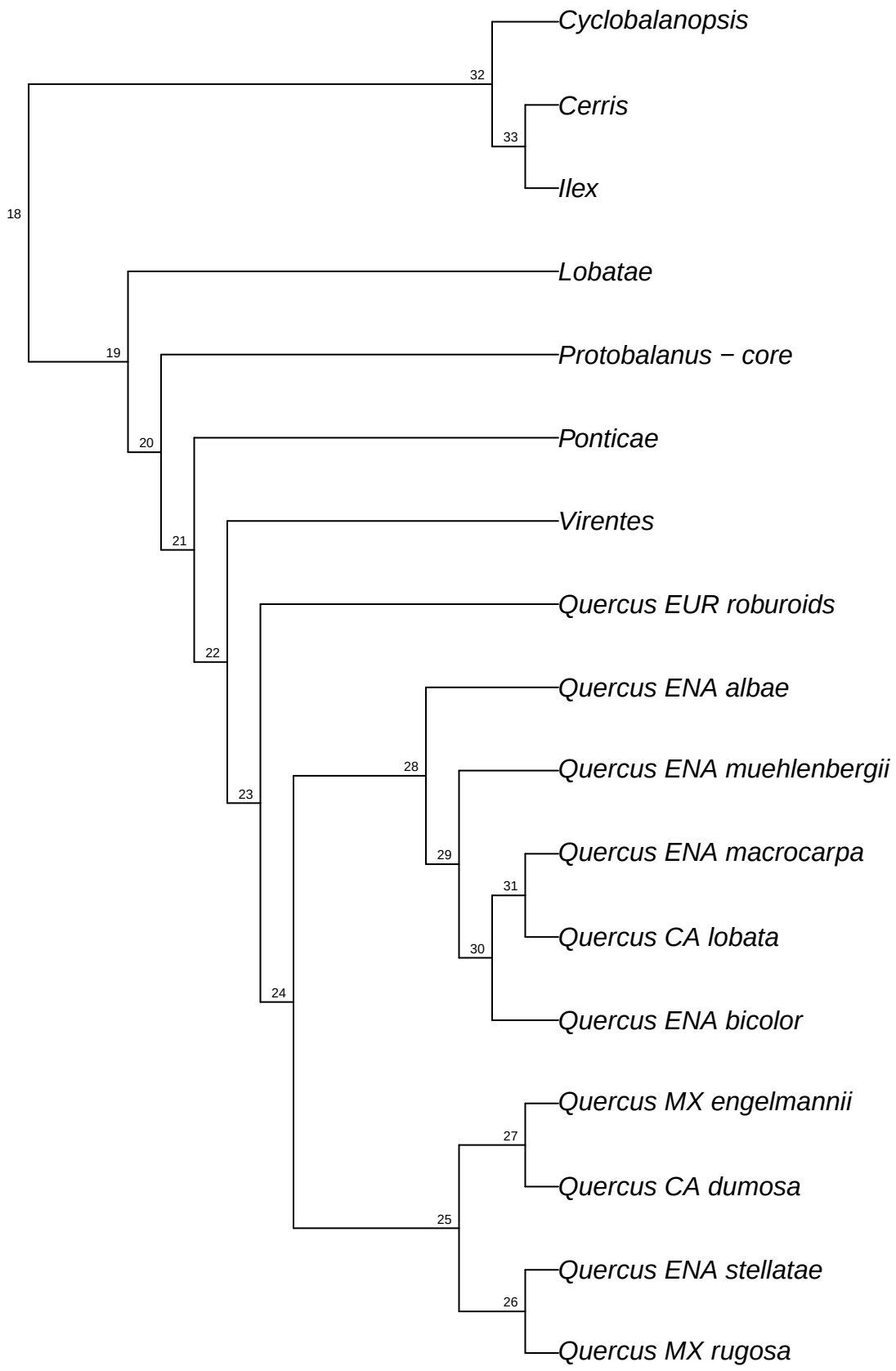

refRAD.ref_tomentella_raxml.bt062

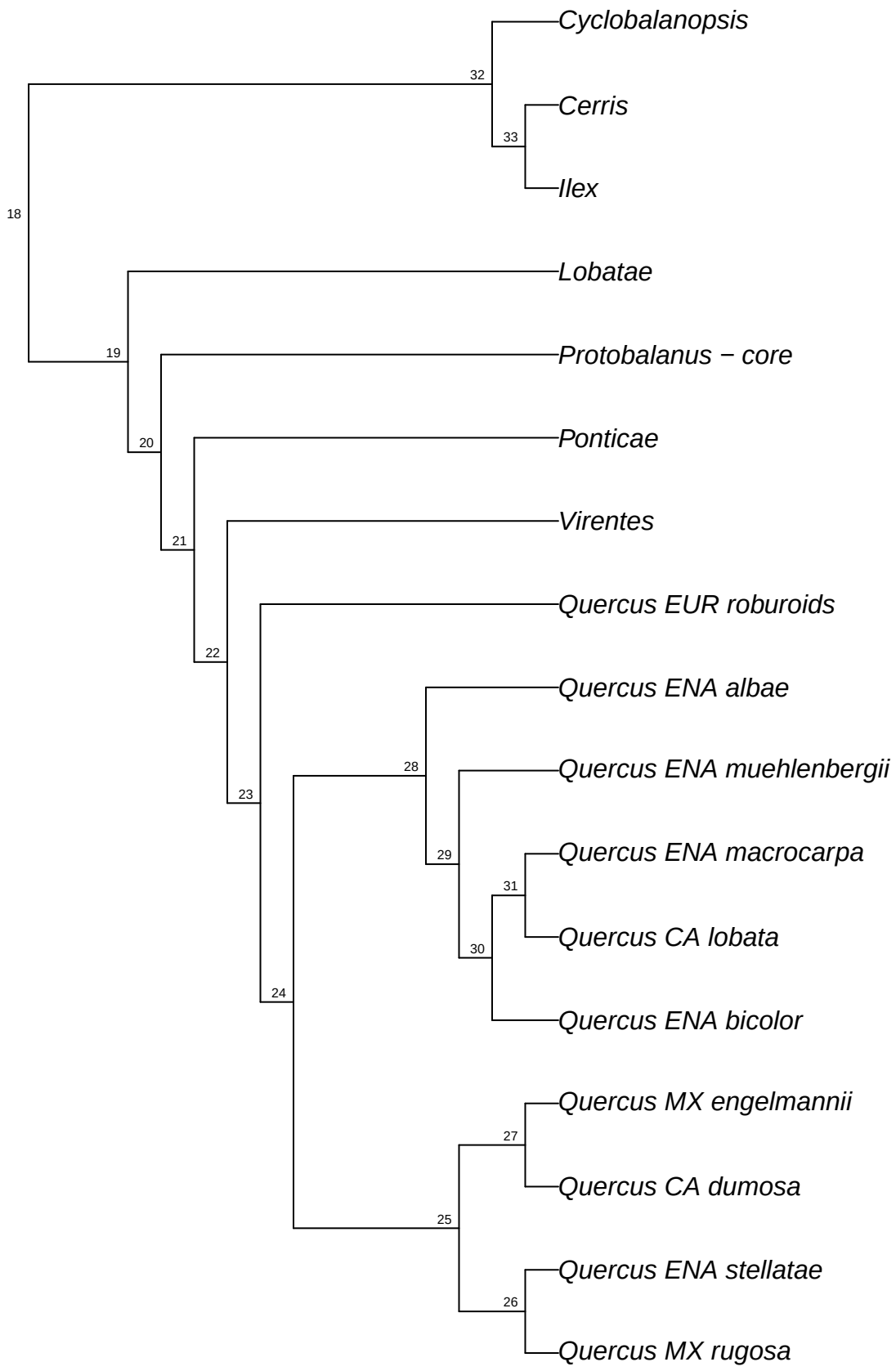

refRAD.ref_tomentella_raxml.bt063

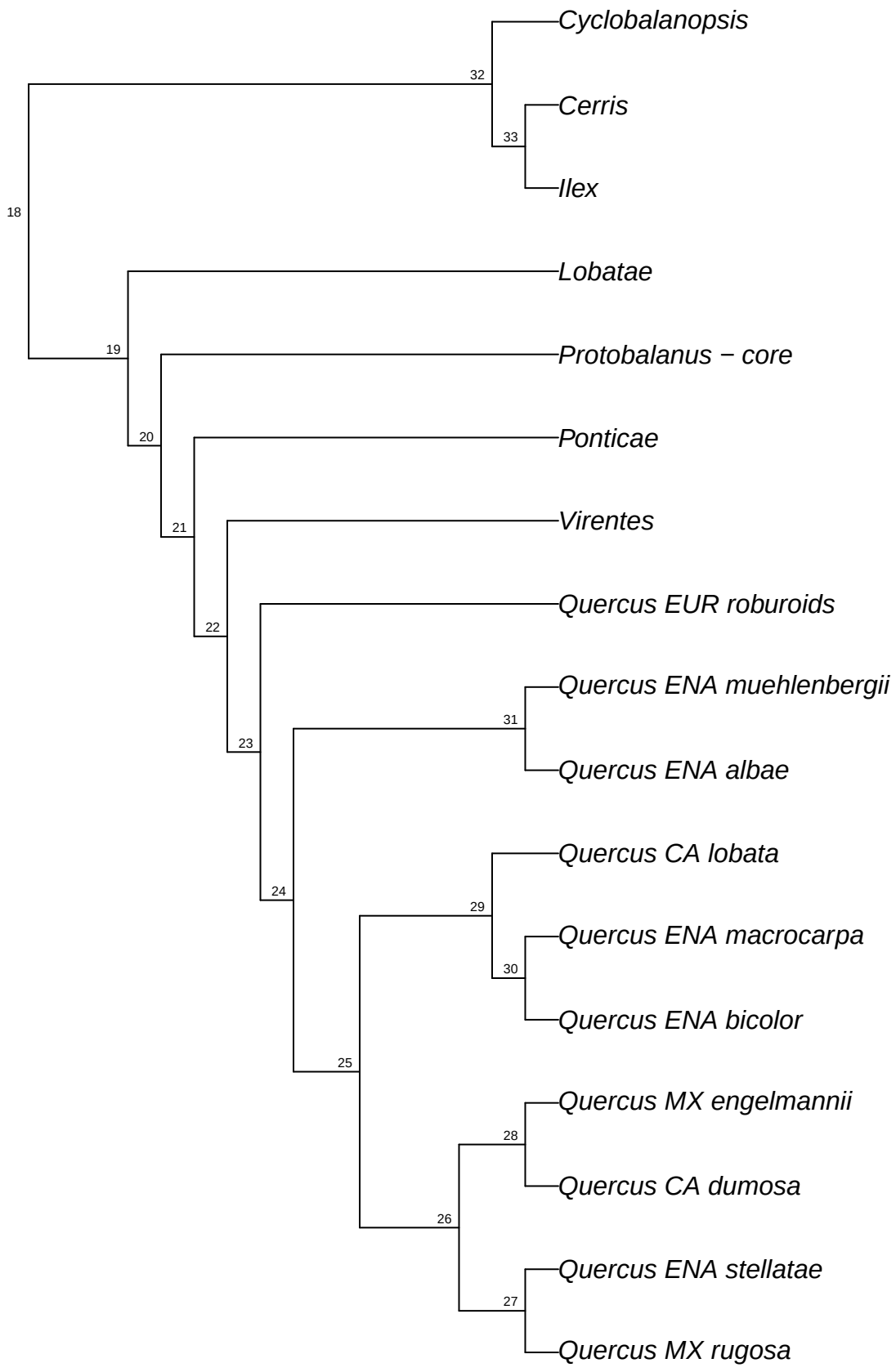

refRAD.ref_tomentella_raxml.bt064

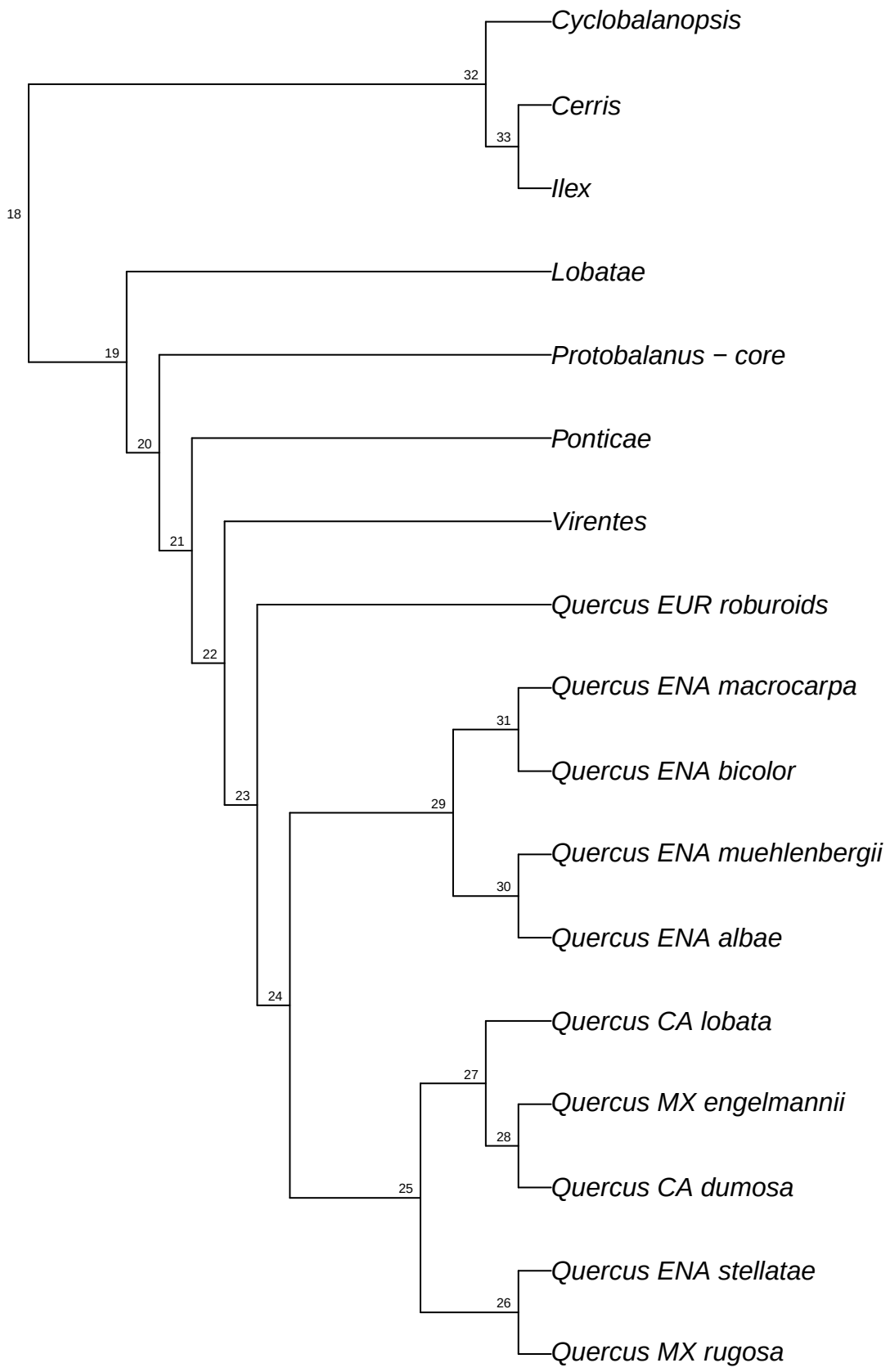

refRAD.ref_tomentella_raxml.bt065

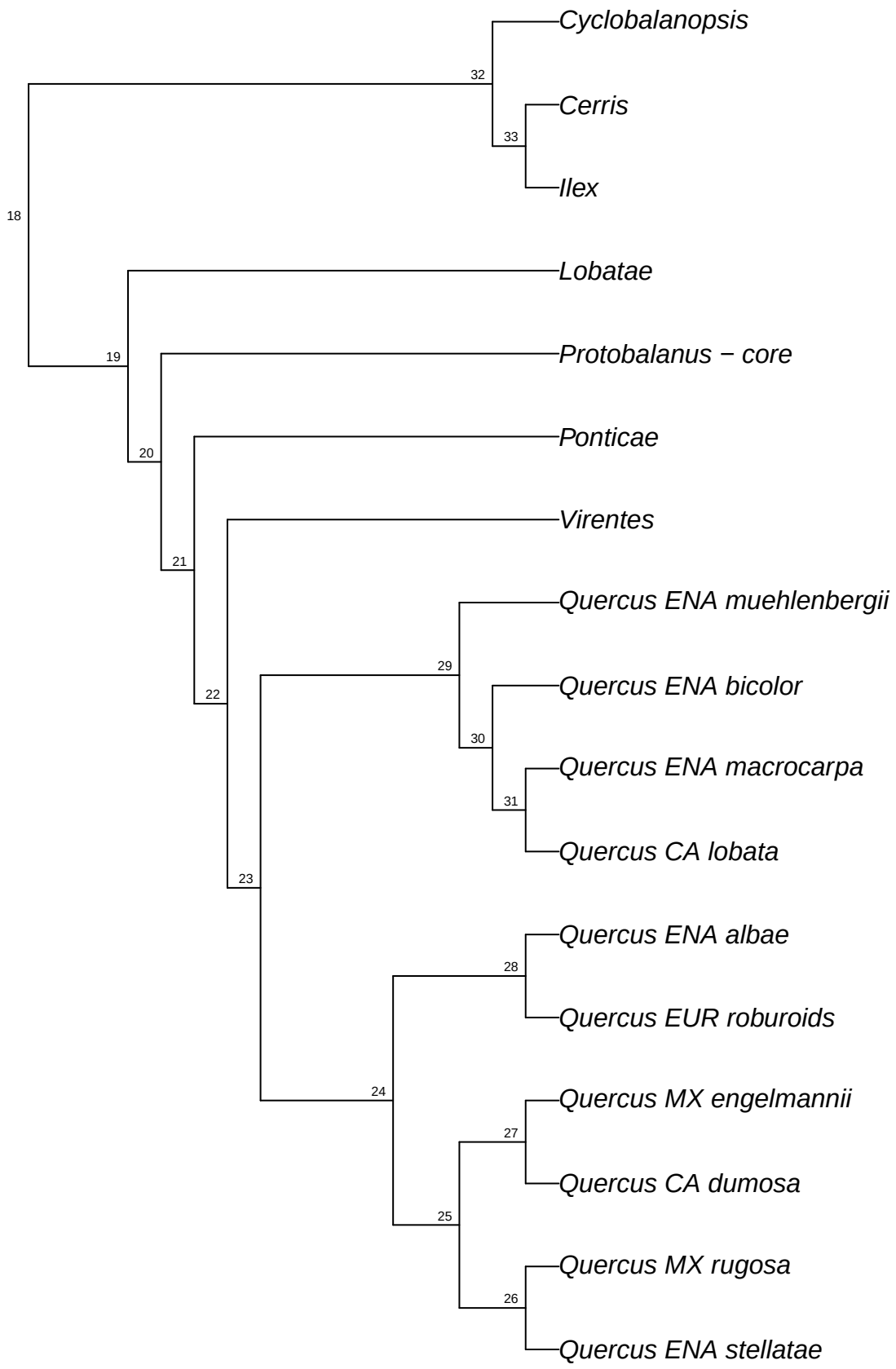

refRAD.ref_tomentella_raxml.bt066

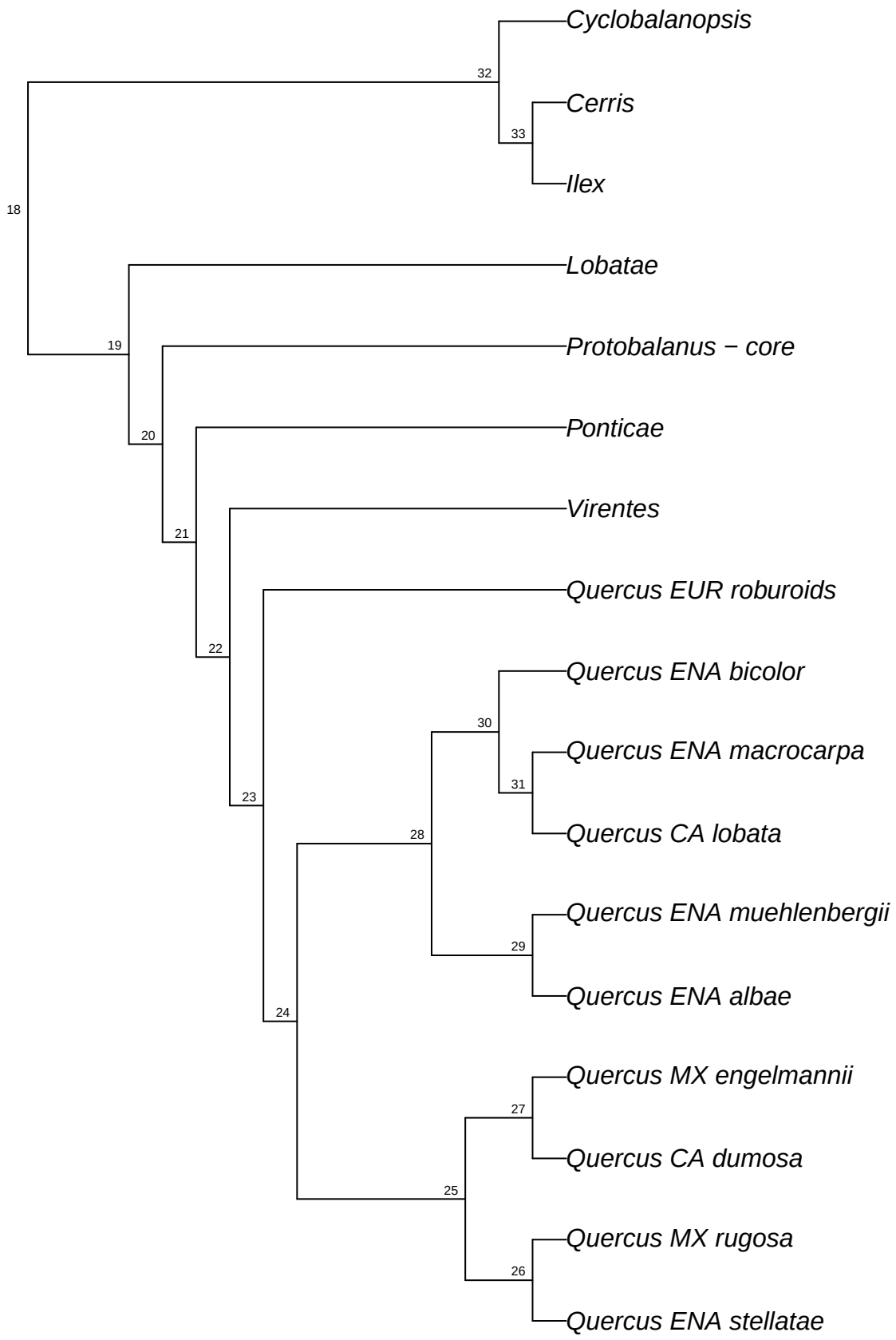

refRAD.ref_tomentella_raxml.bt067

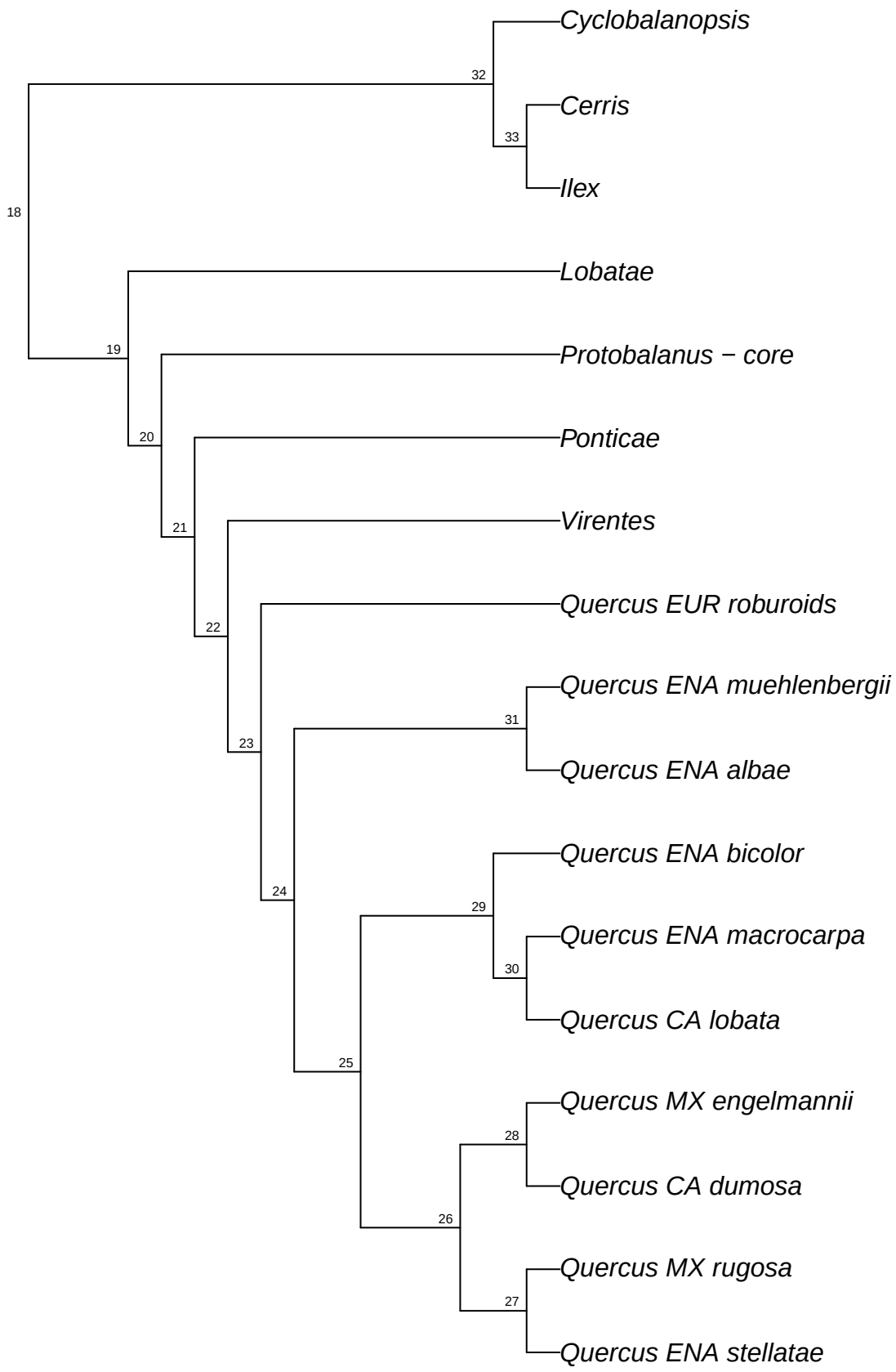

refRAD.ref_tomentella_raxml.bt068

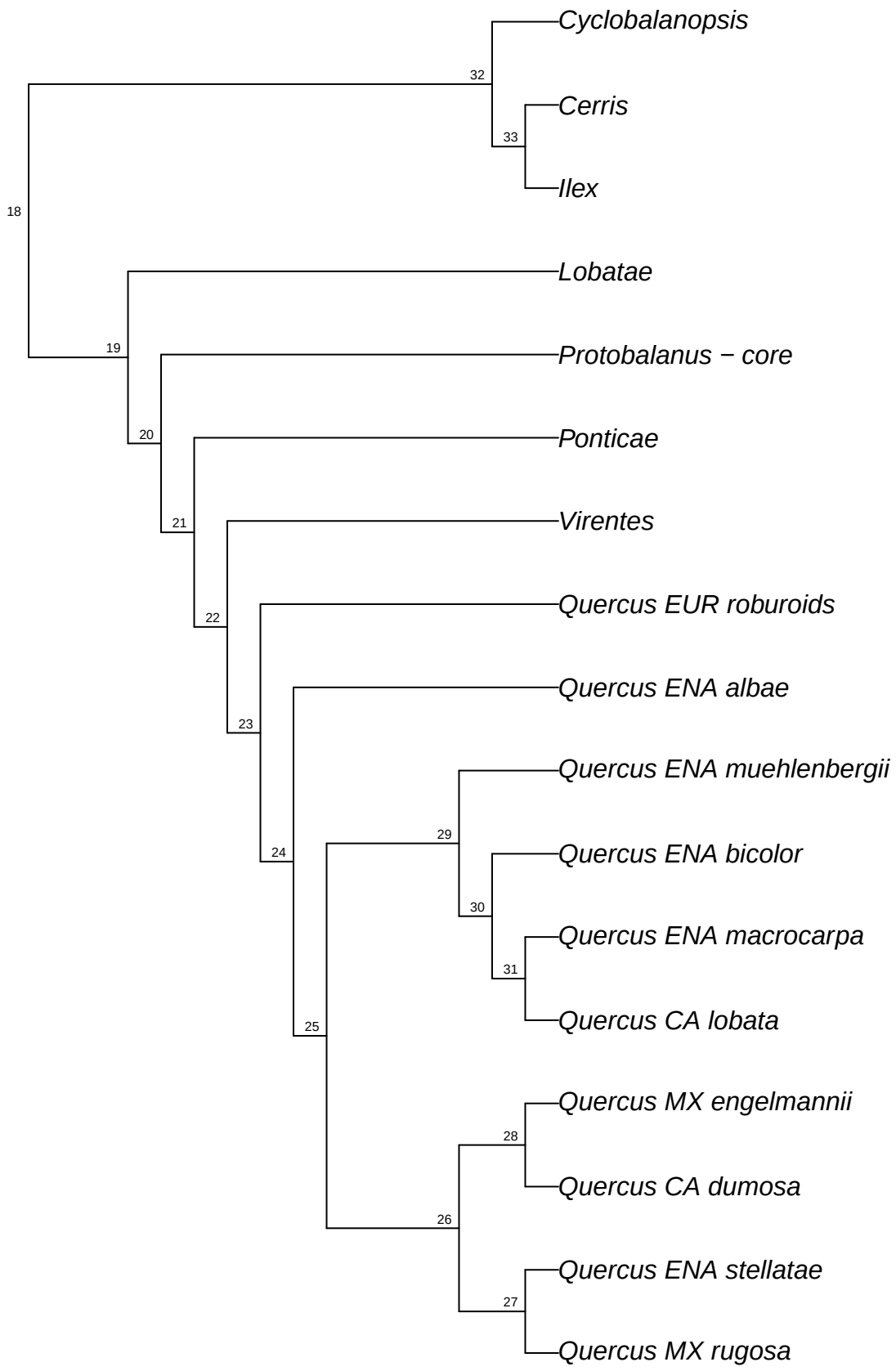

refRAD.ref_tomentella_raxml.bt069

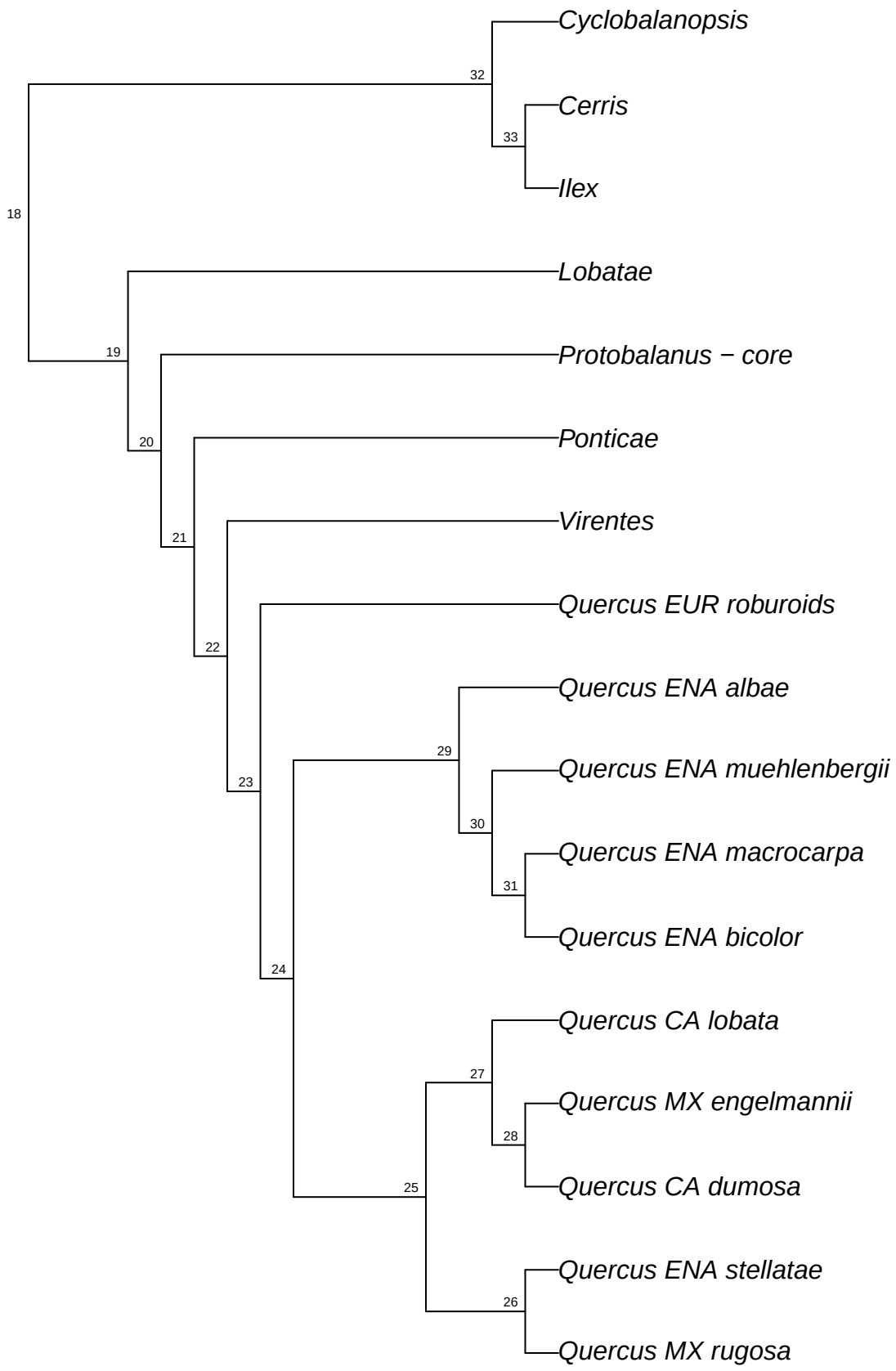

refRAD.ref_tomentella_raxml.bt070

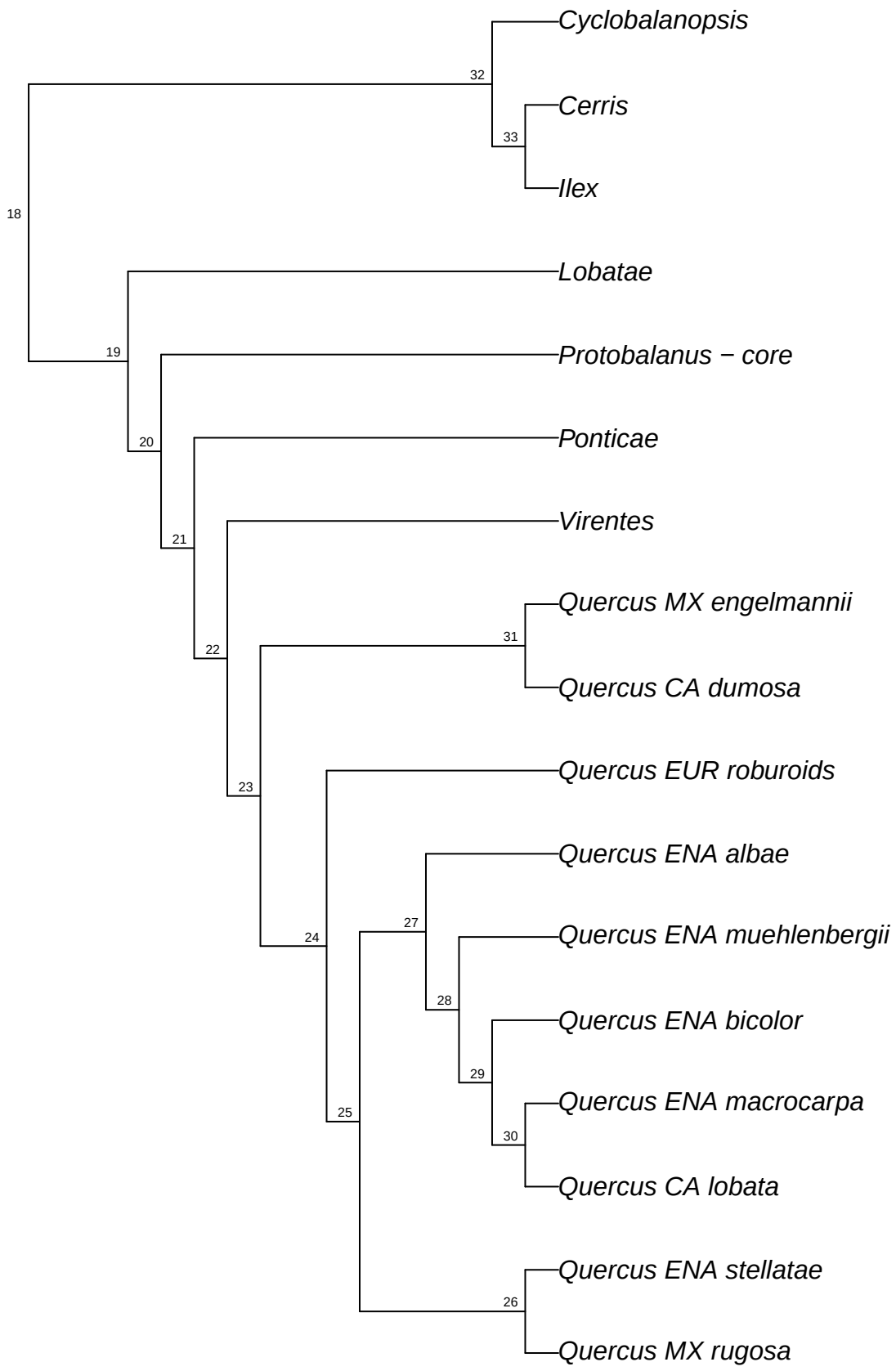

refRAD.ref_tomentella_raxml.bt071

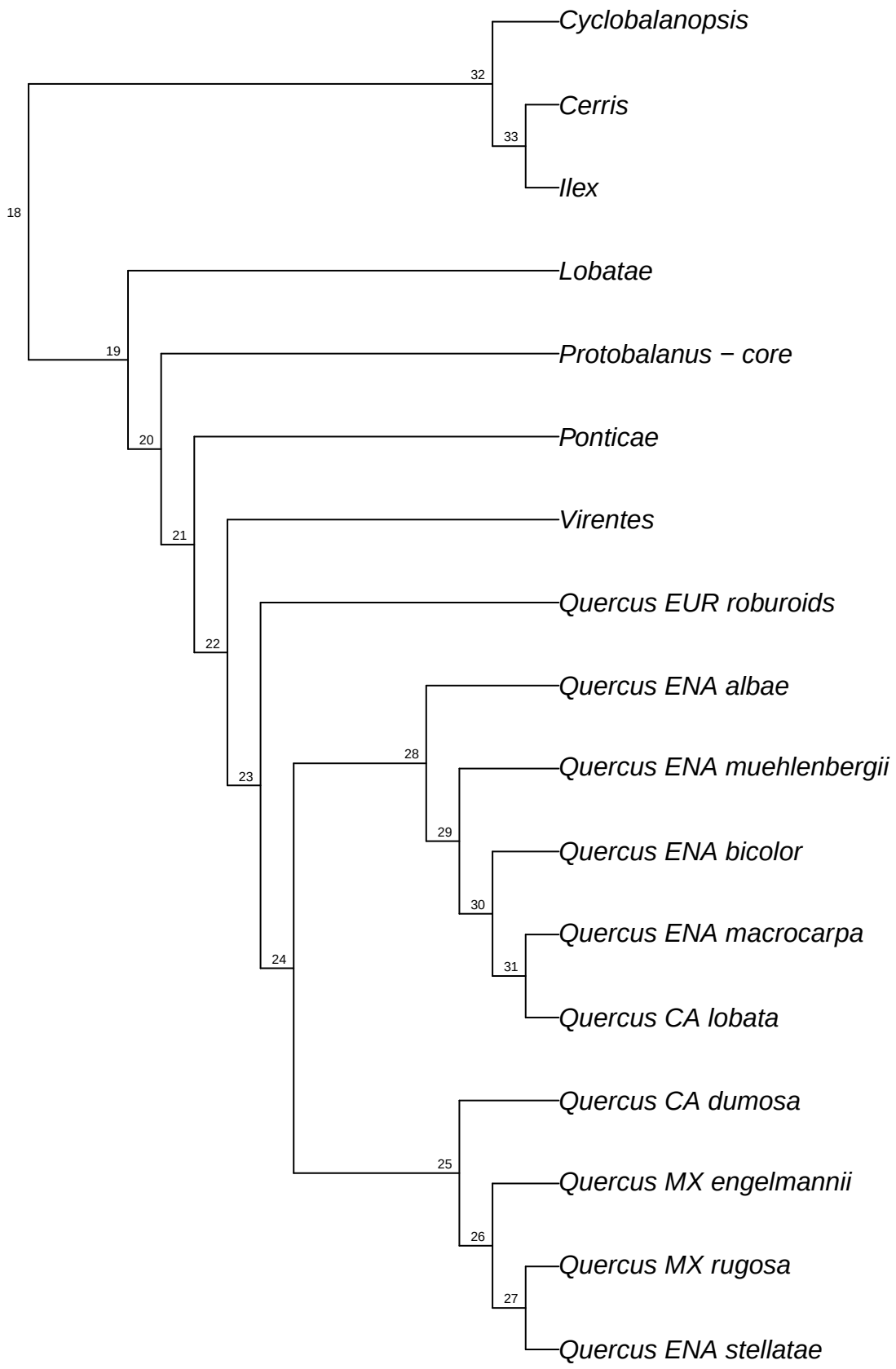

refRAD.ref_tomentella_raxml.bt072

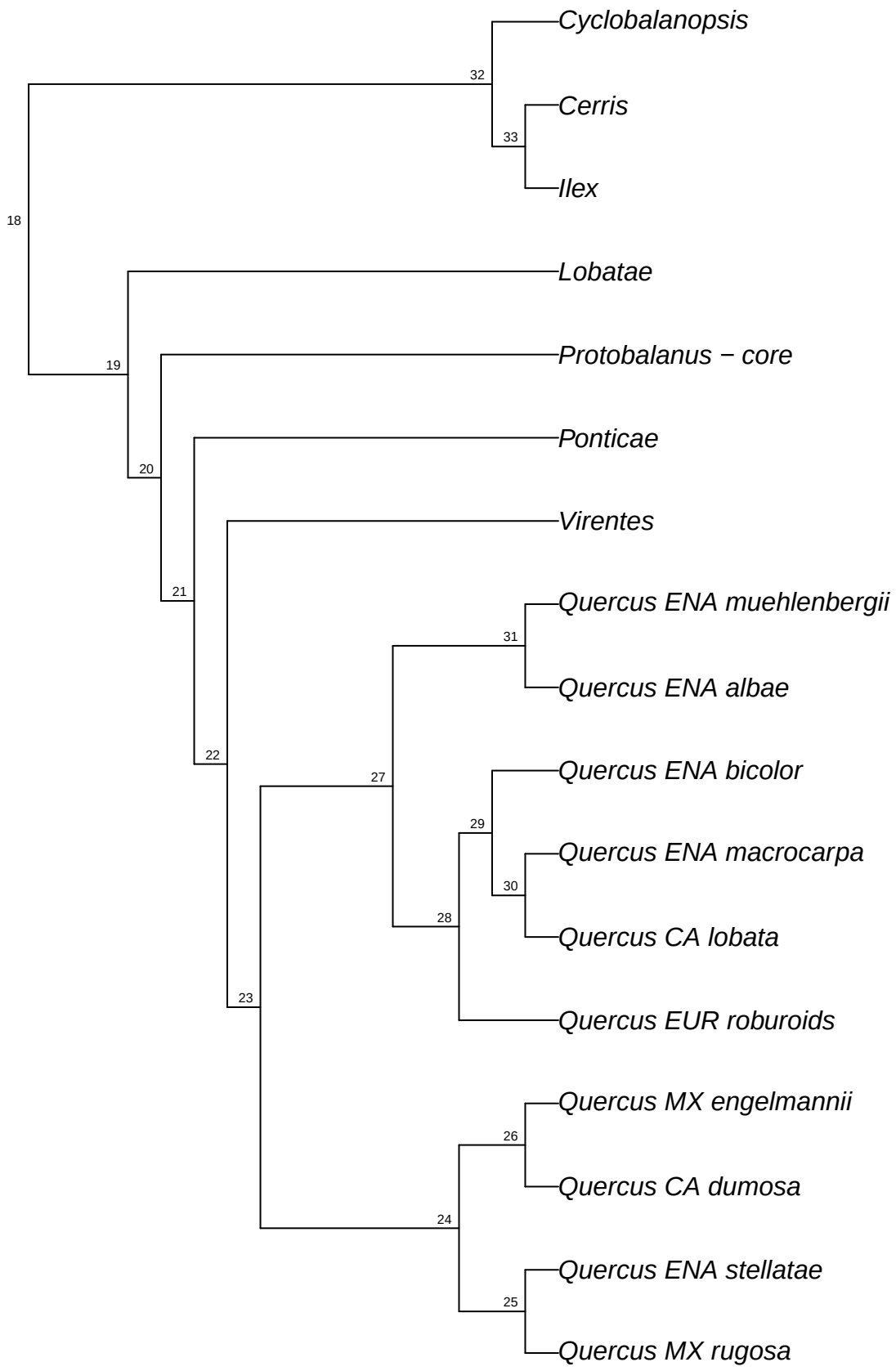

refRAD.ref_tomentella_raxml.bt073

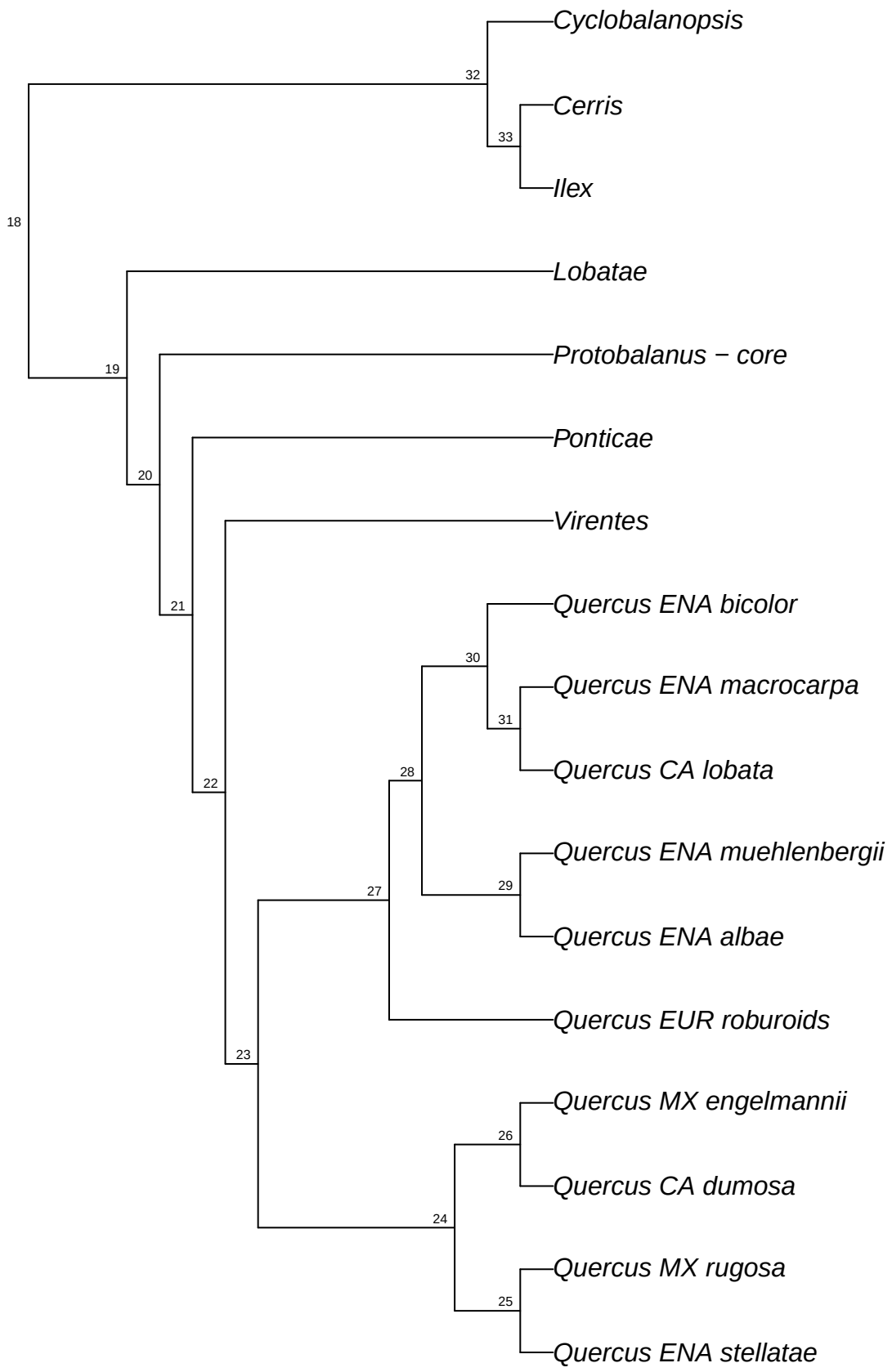

refRAD.ref_tomentella_raxml.bt074

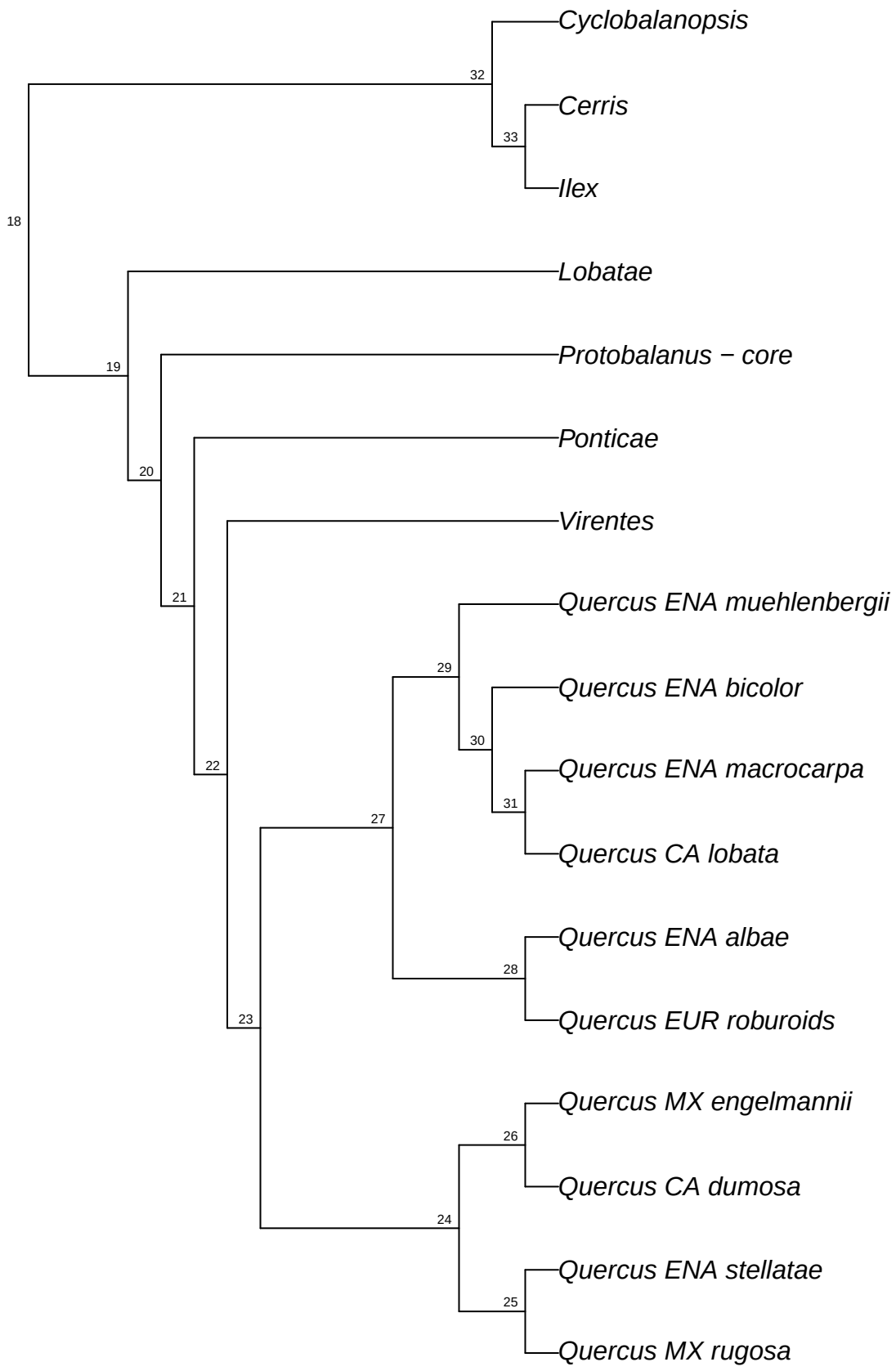

refRAD.ref_tomentella_raxml.bt075

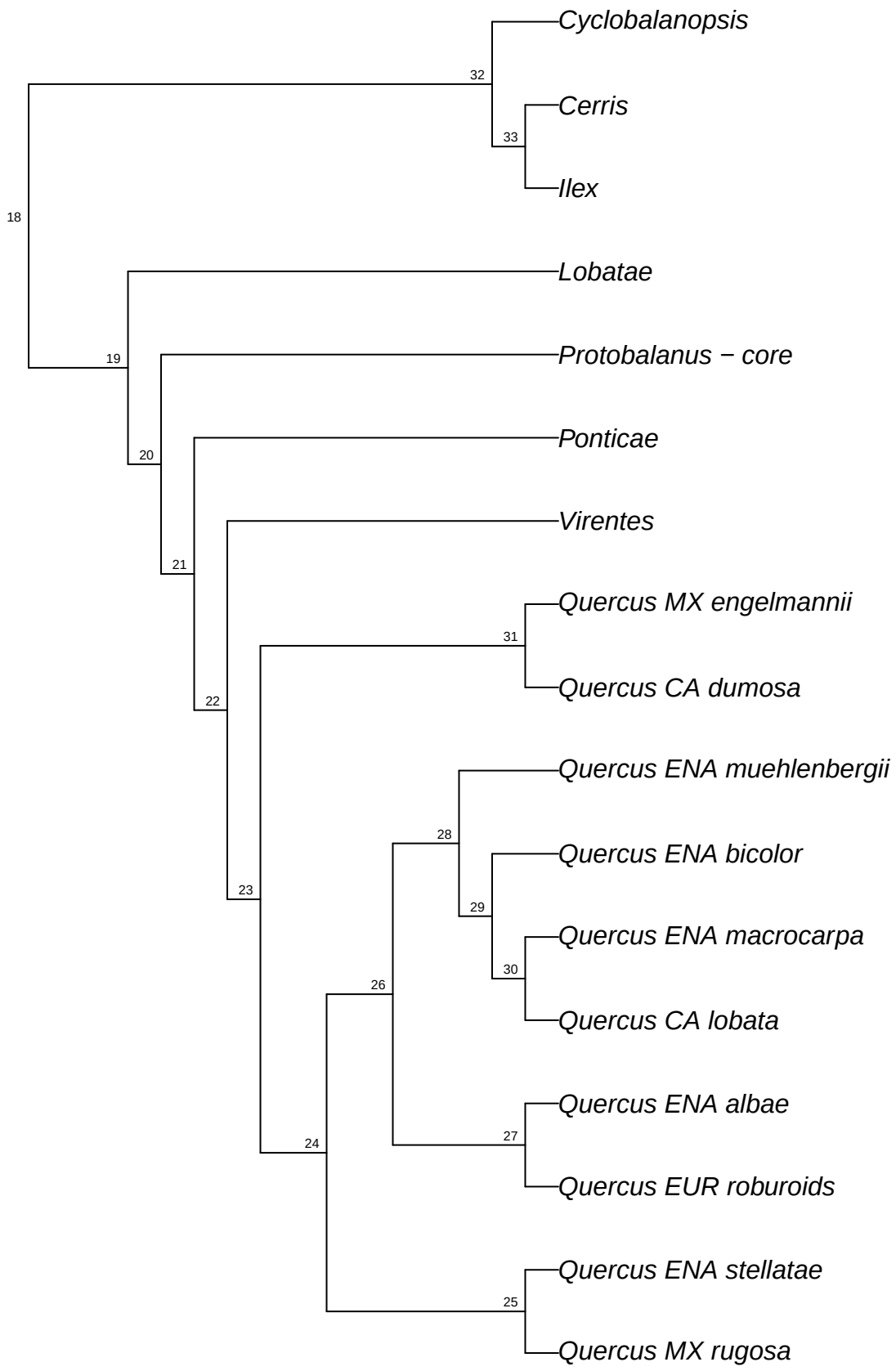

refRAD.ref_tomentella_raxml.bt076

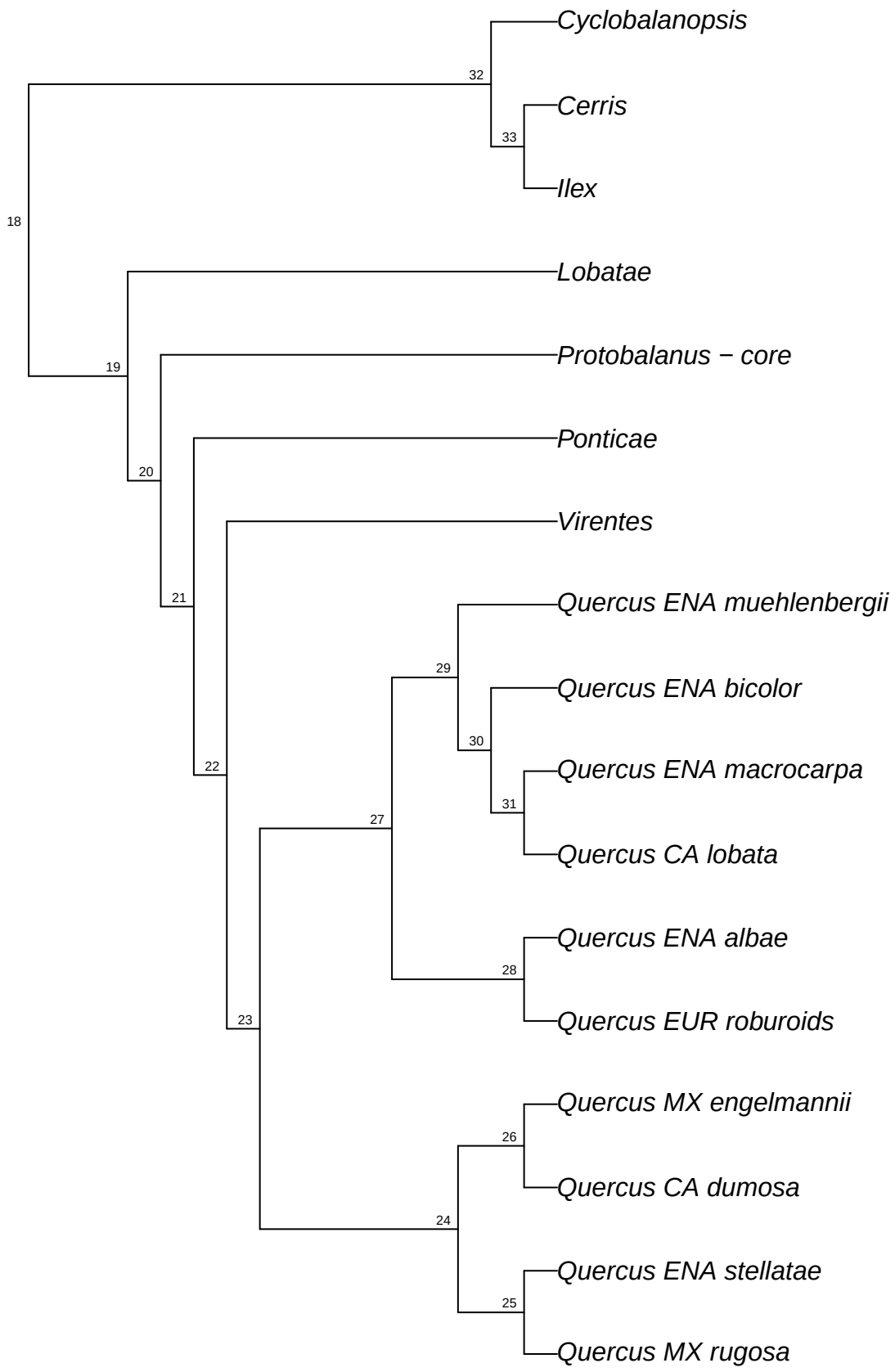

refRAD.ref_tomentella_raxml.bt077

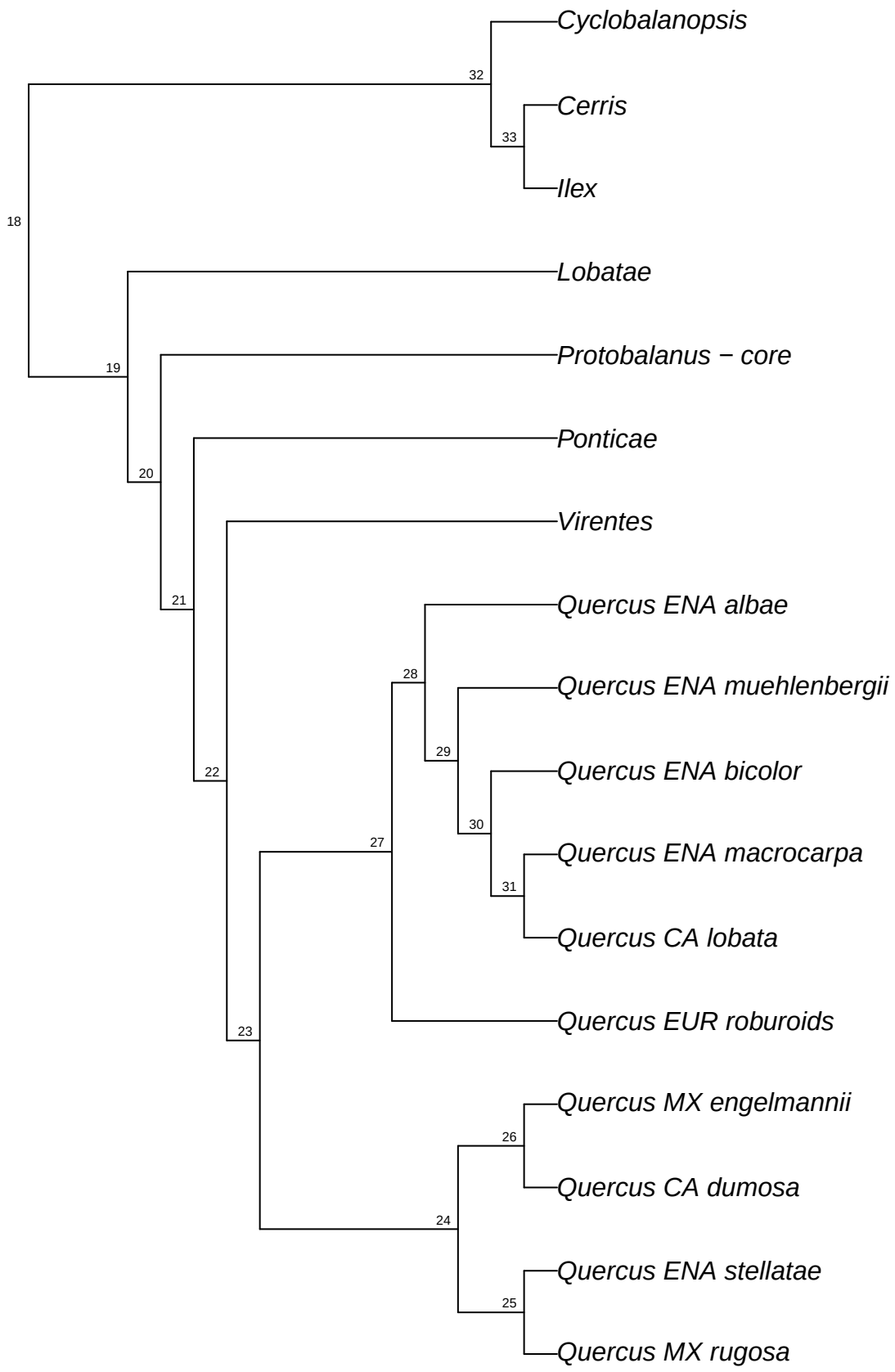

refRAD.ref_tomentella_raxml.bt078

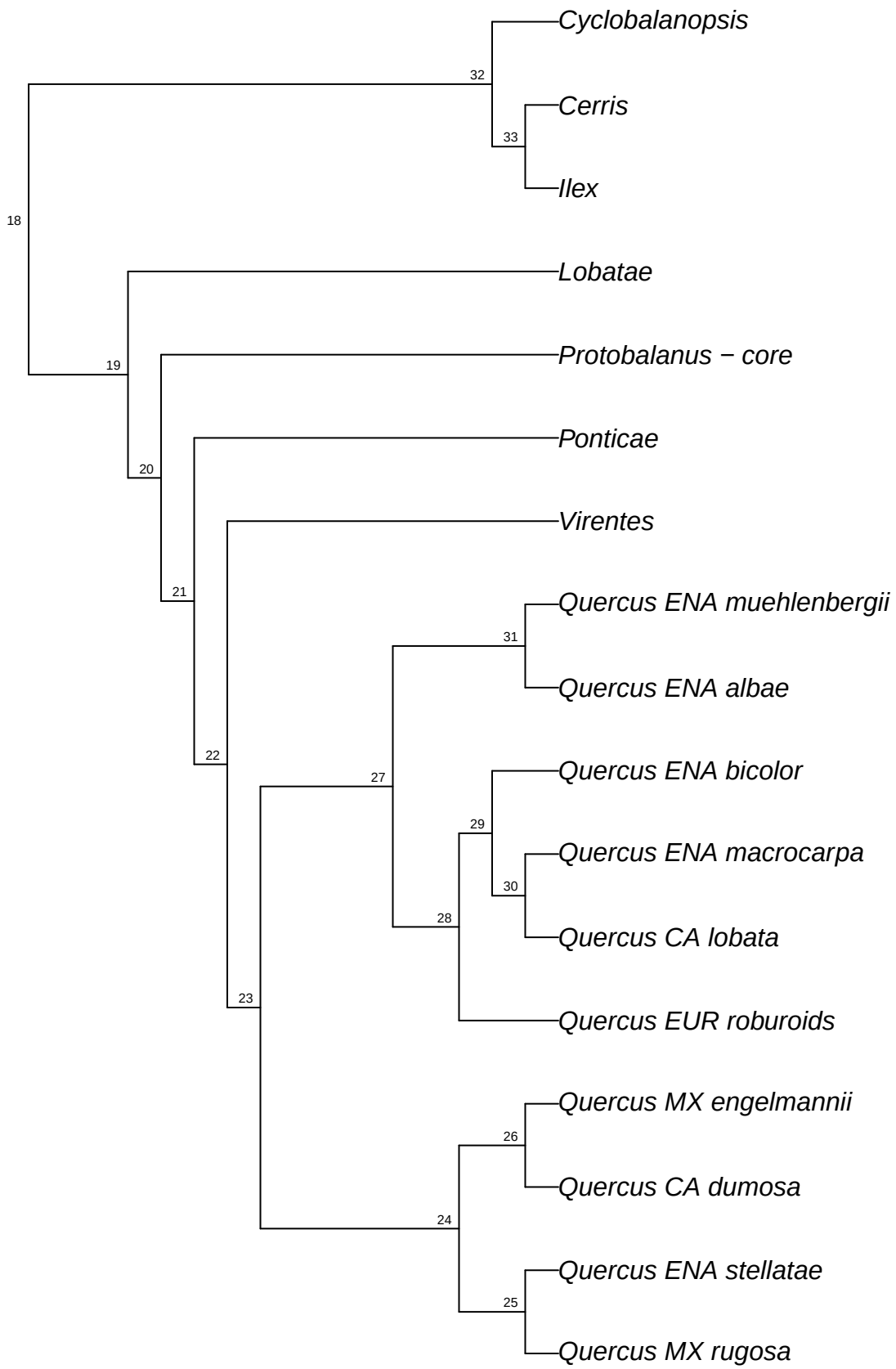

refRAD.ref_tomentella_raxml.bt079

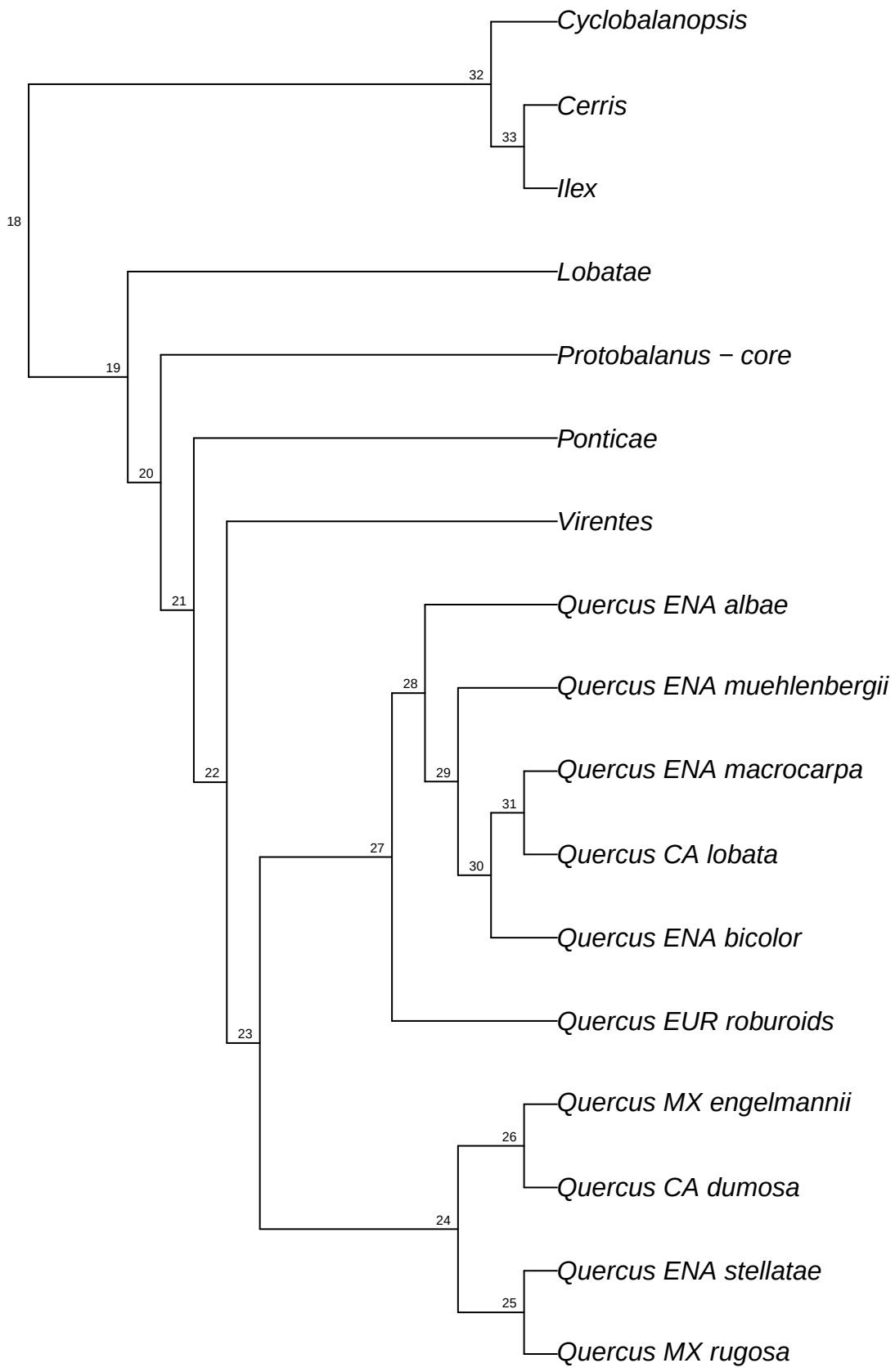

refRAD.ref_tomentella_raxml.bt080

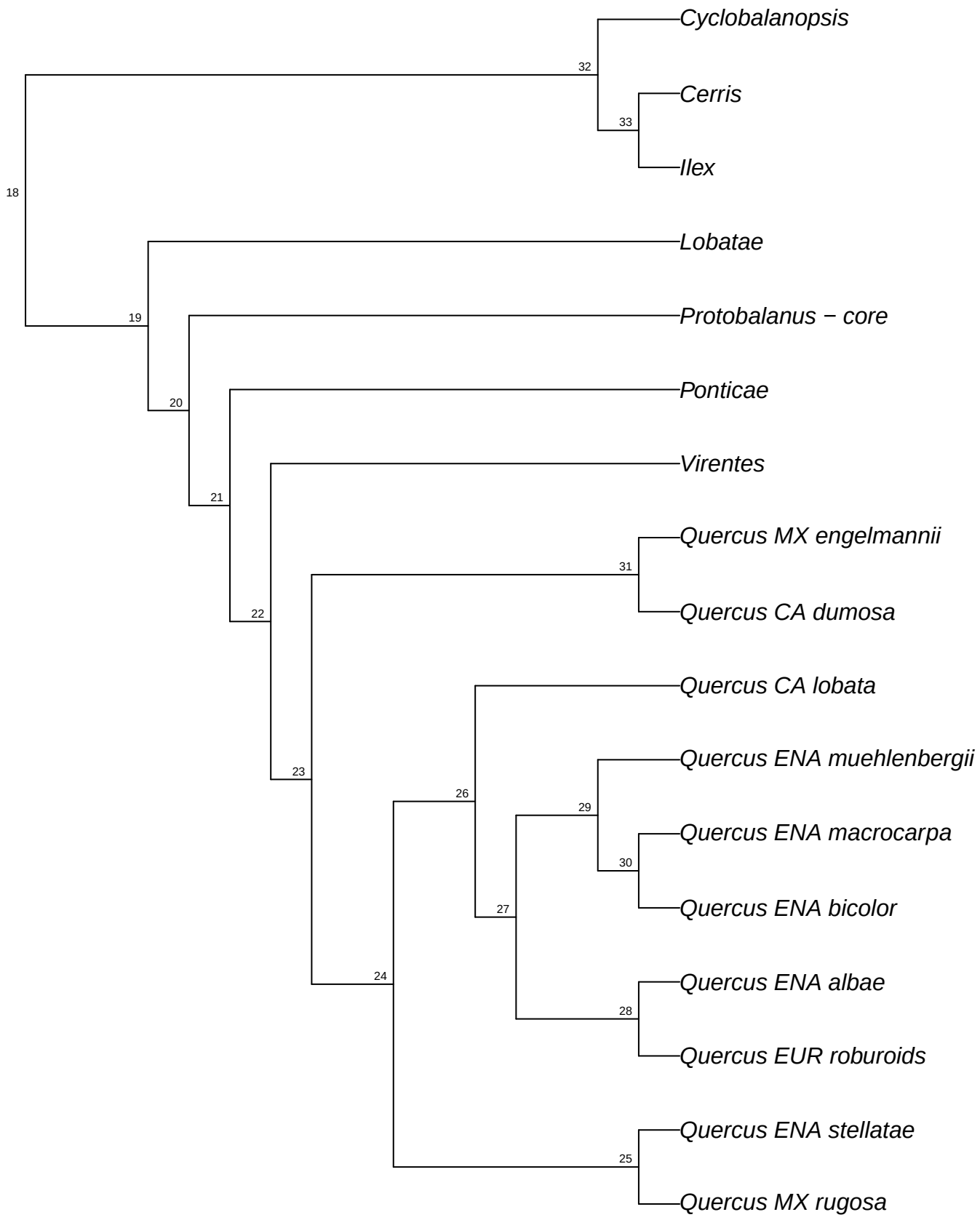

refRAD.ref_tomentella_raxml.bt081

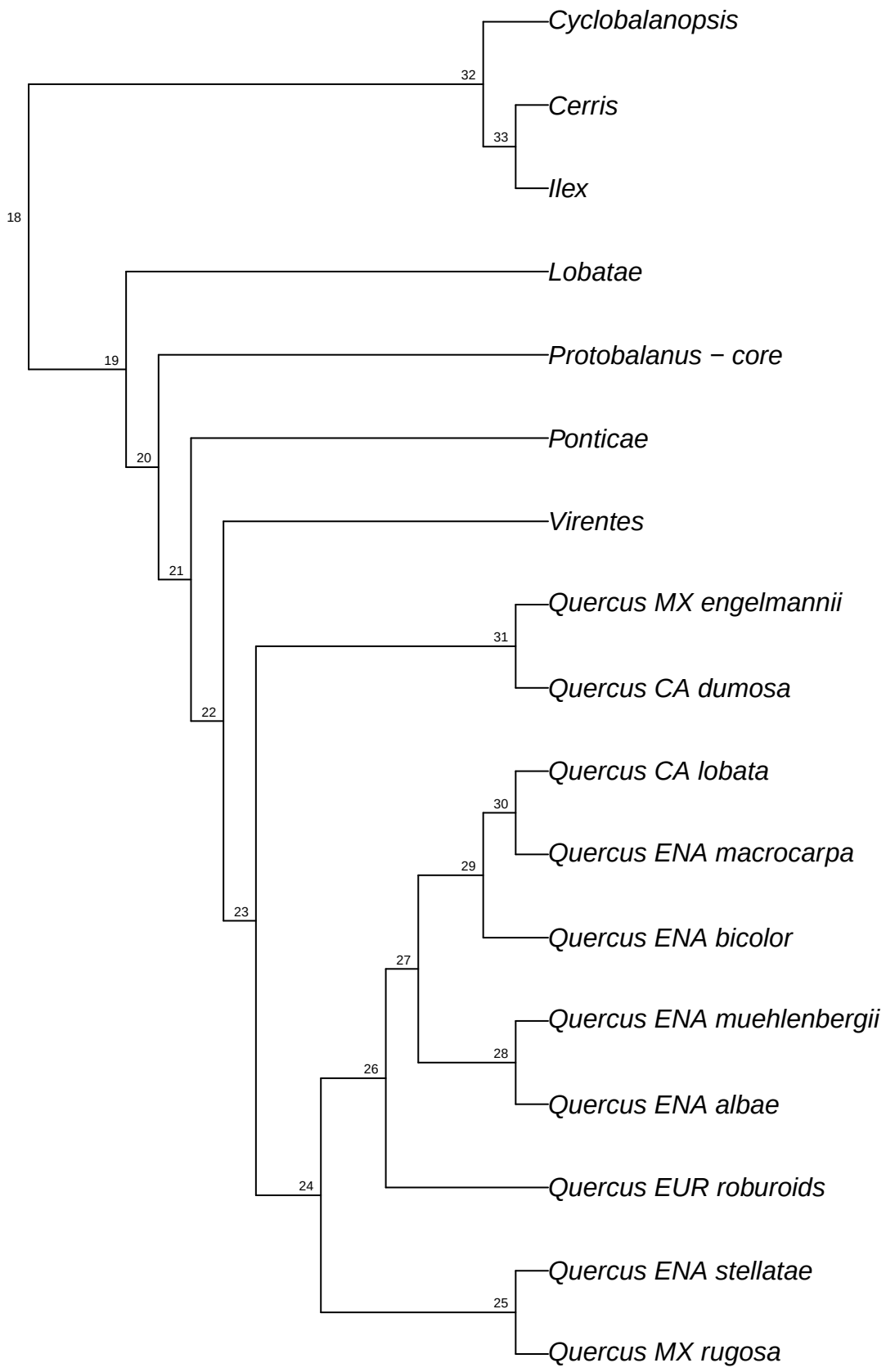

refRAD.ref_tomentella_raxml.bt082

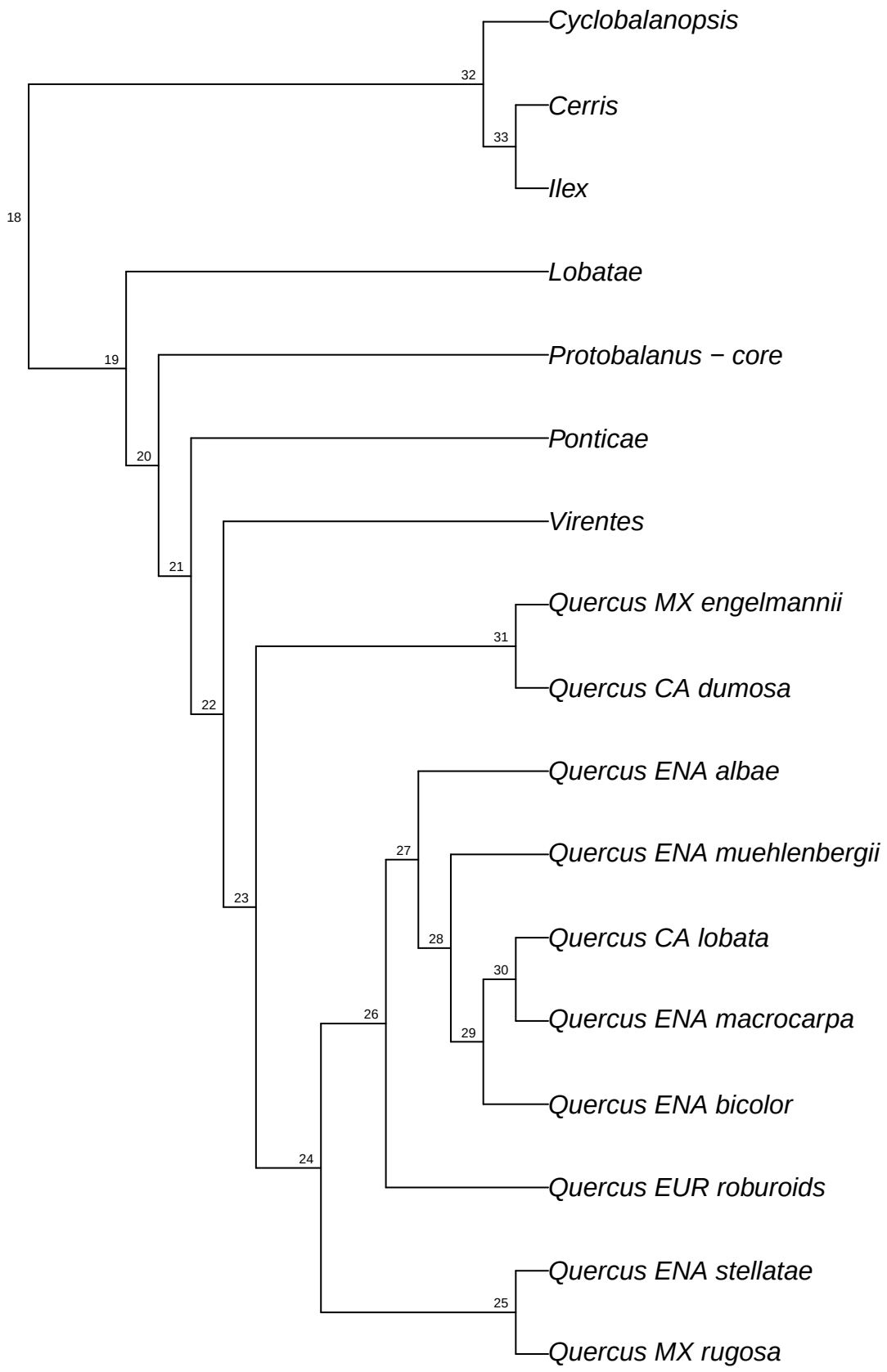

refRAD.ref_tomentella_raxml.bt083

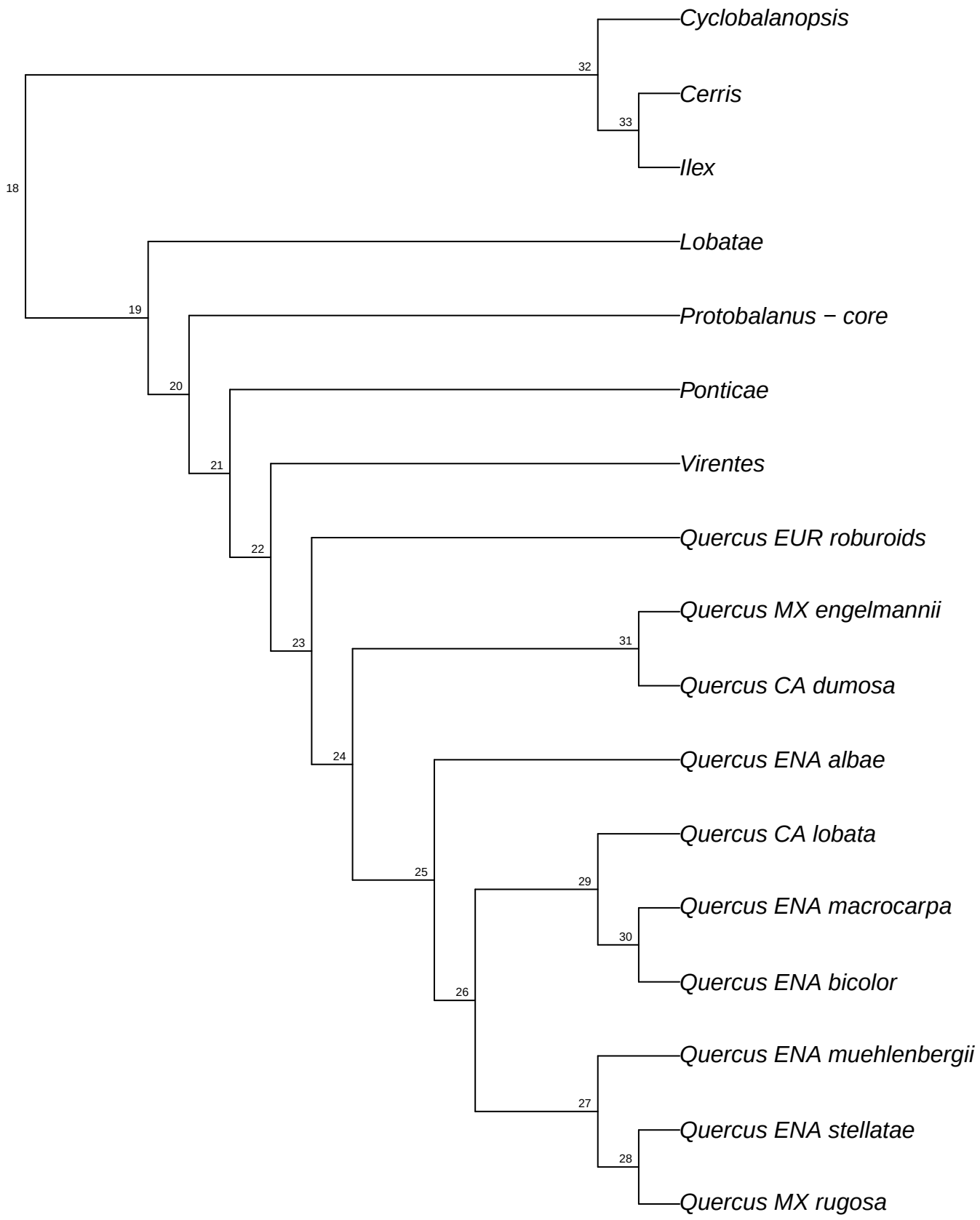

refRAD.ref_tomentella_raxml.bt084

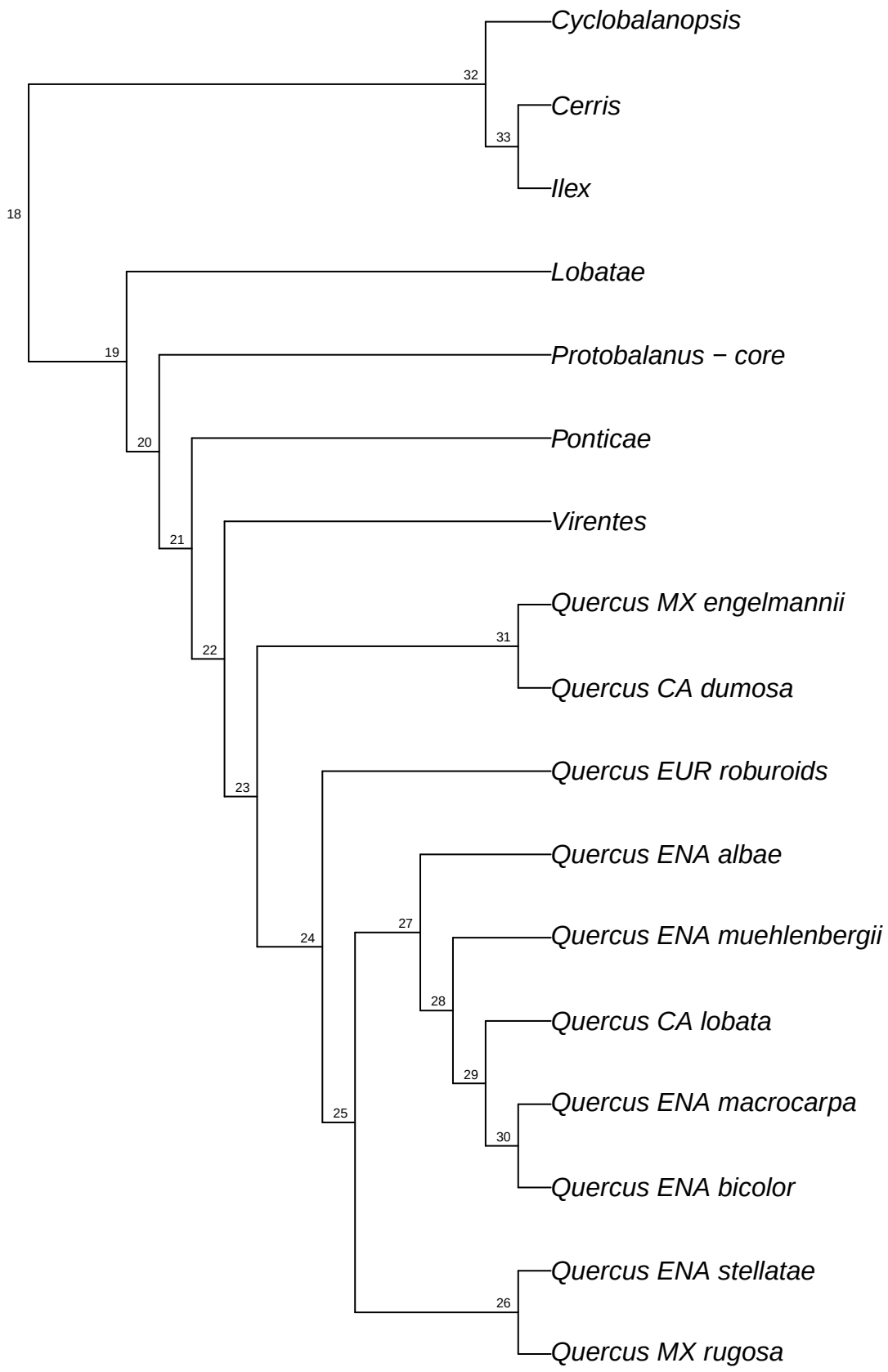

refRAD.ref_tomentella_raxml.bt085

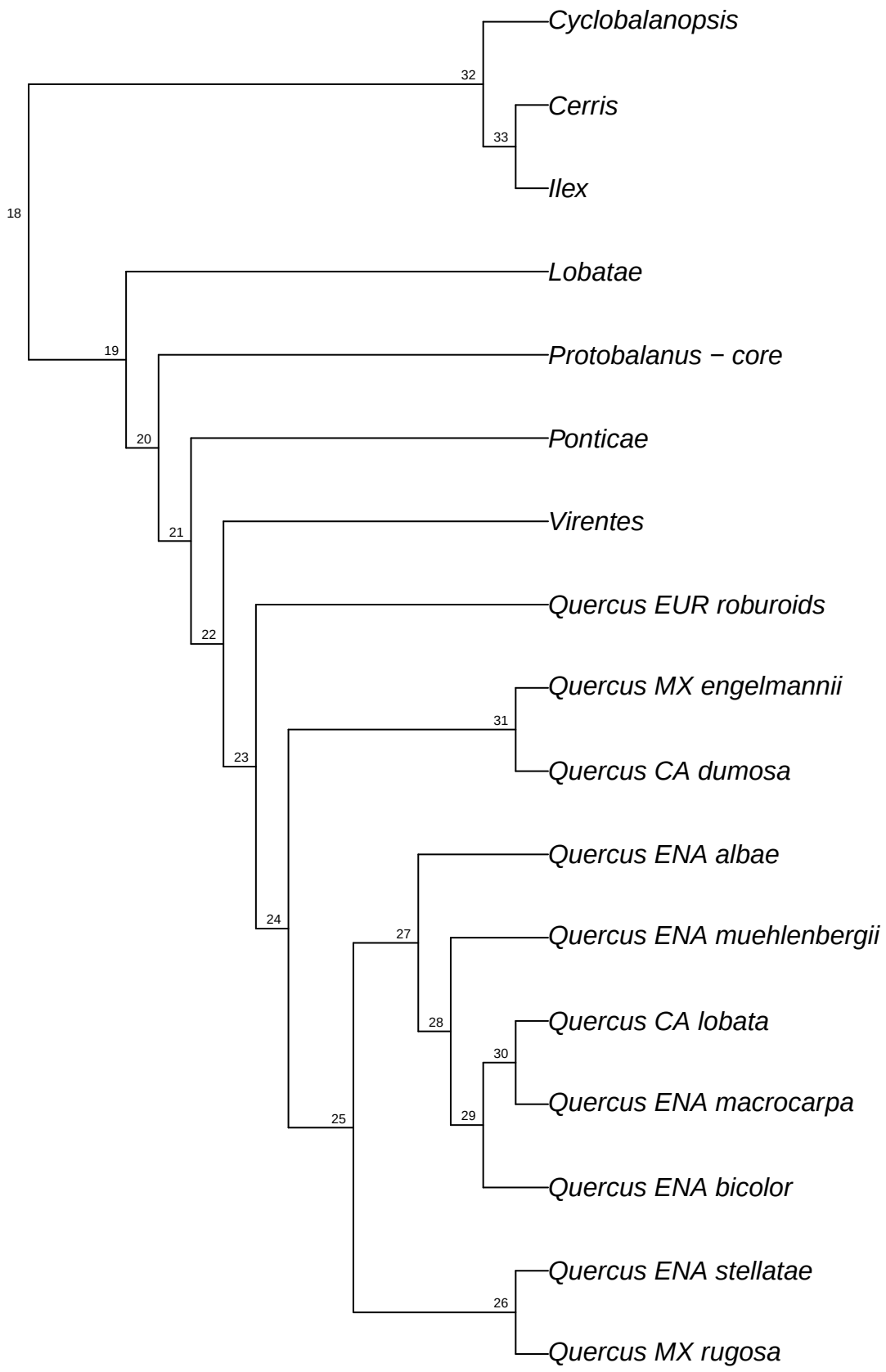

refRAD.ref_tomentella_raxml.bt086

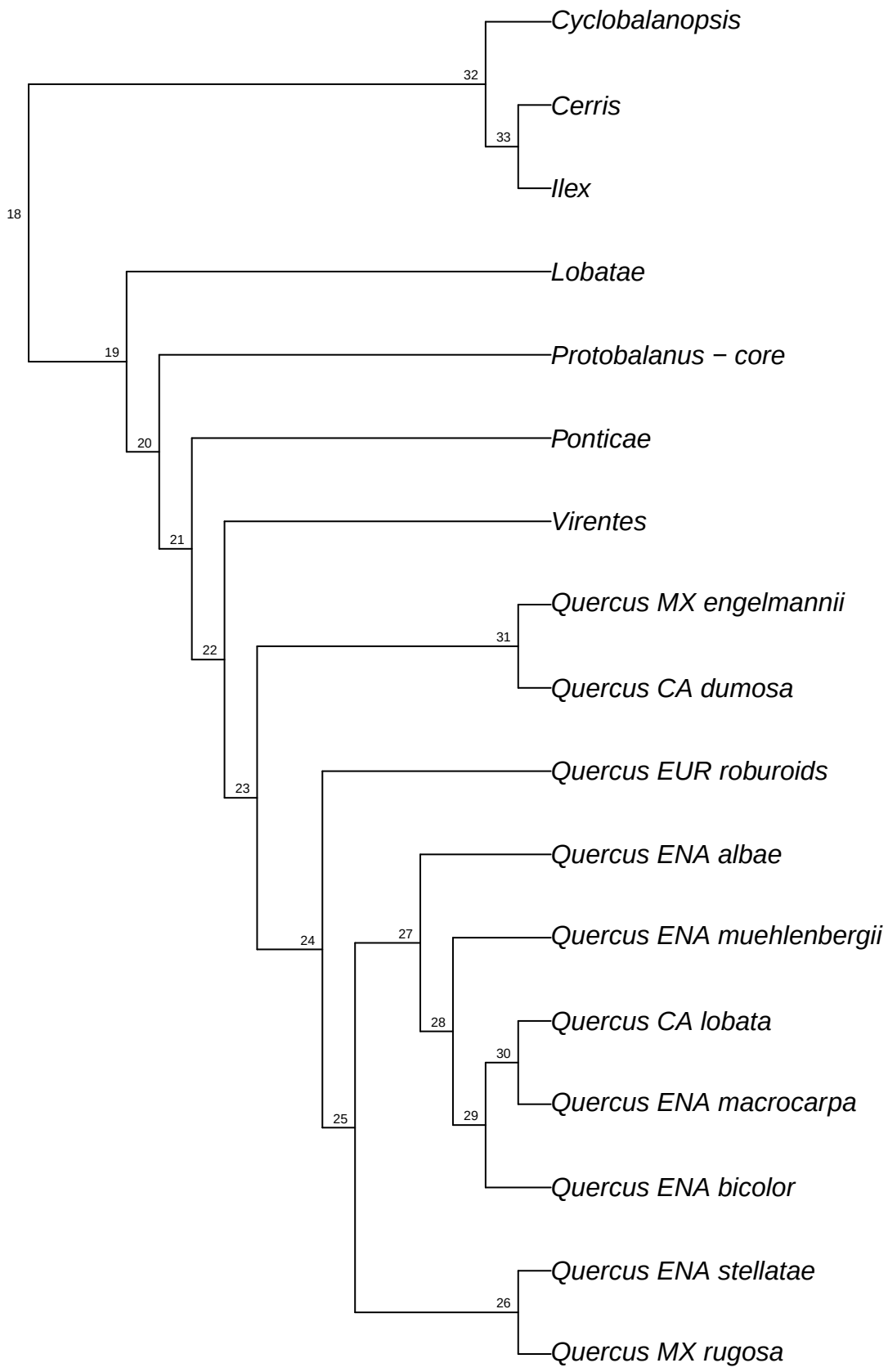

refRAD.ref_tomentella_raxml.bt087

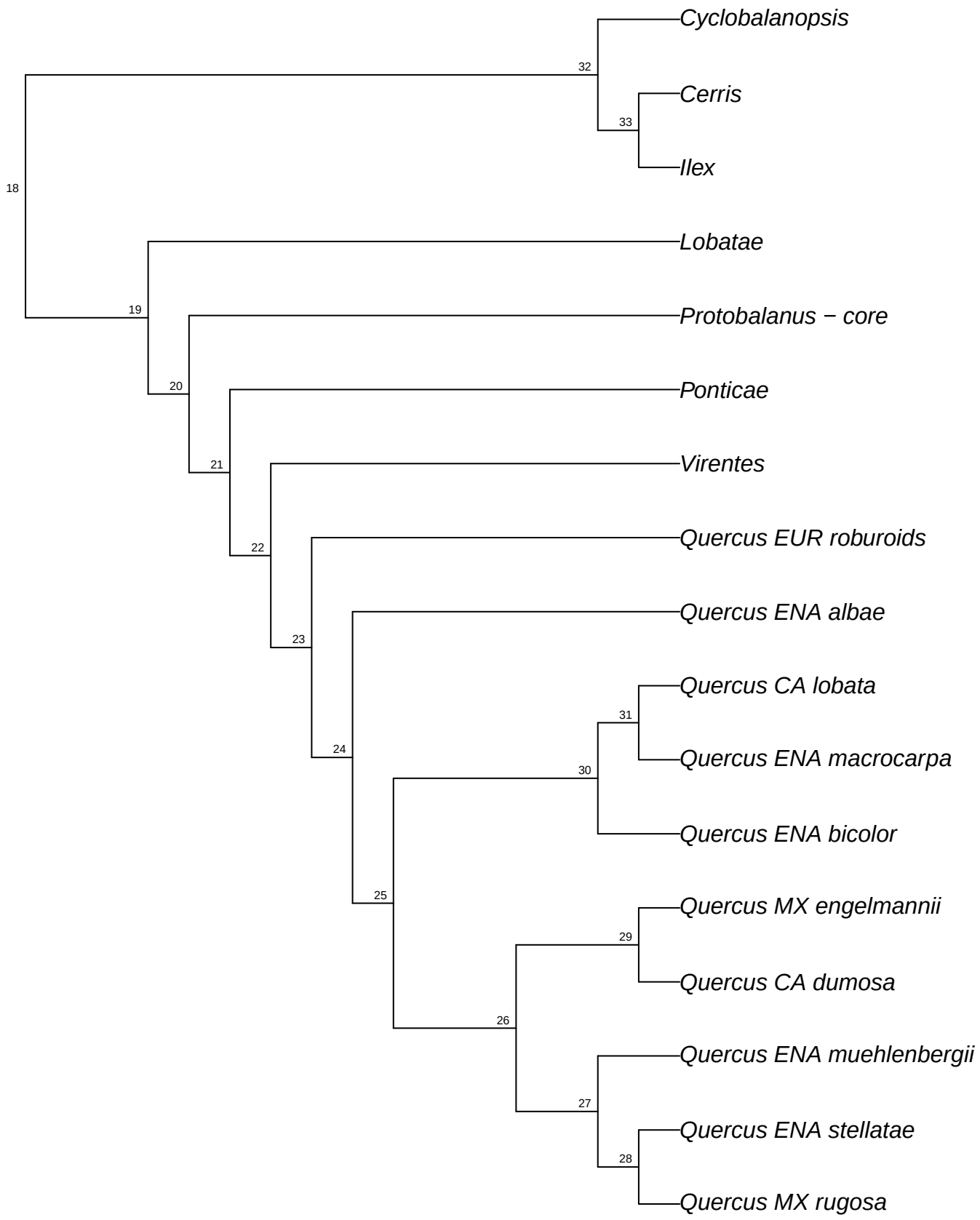

refRAD.ref_tomentella_raxml.bt088

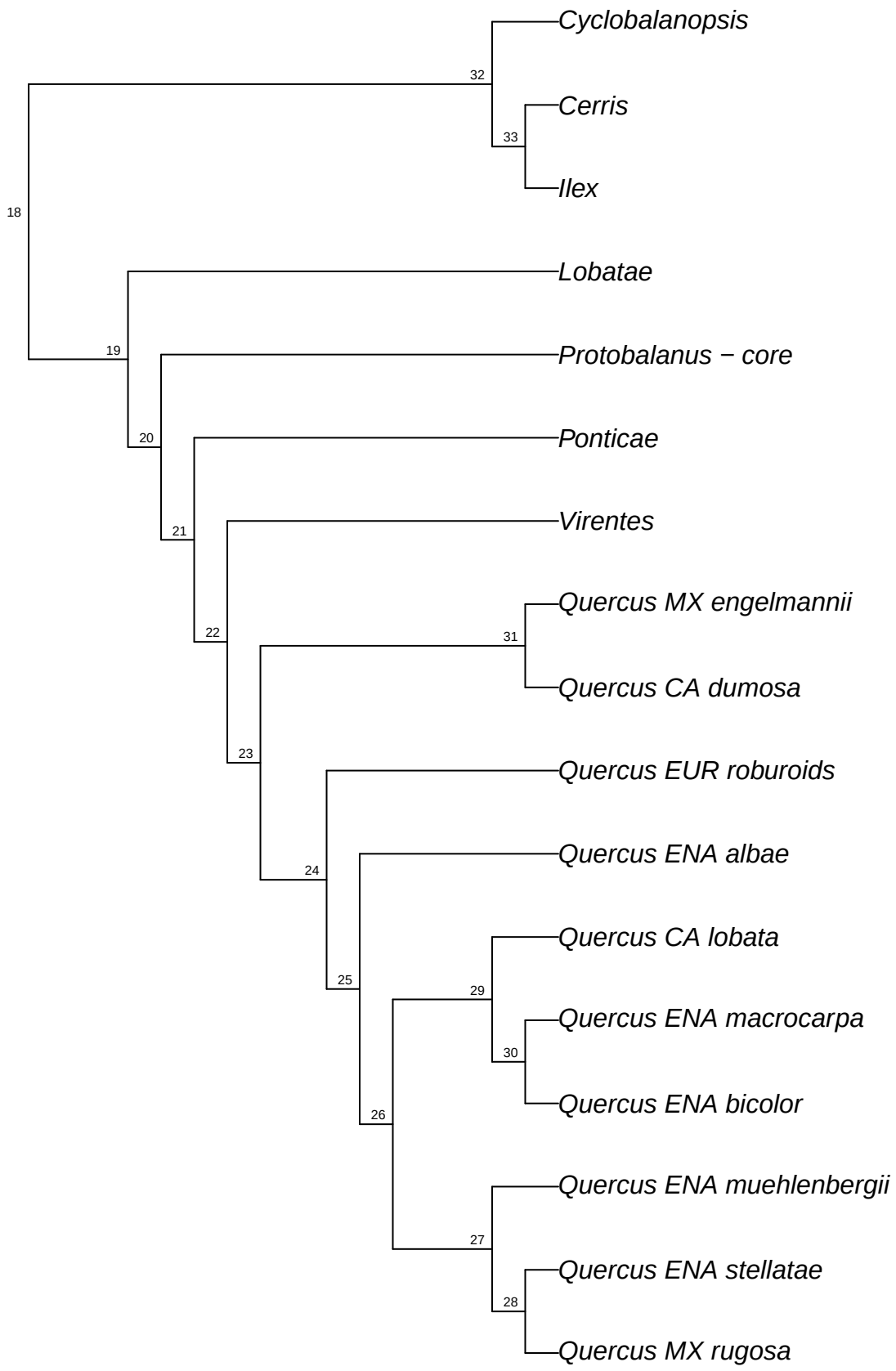

refRAD.ref_tomentella_raxml.bt089

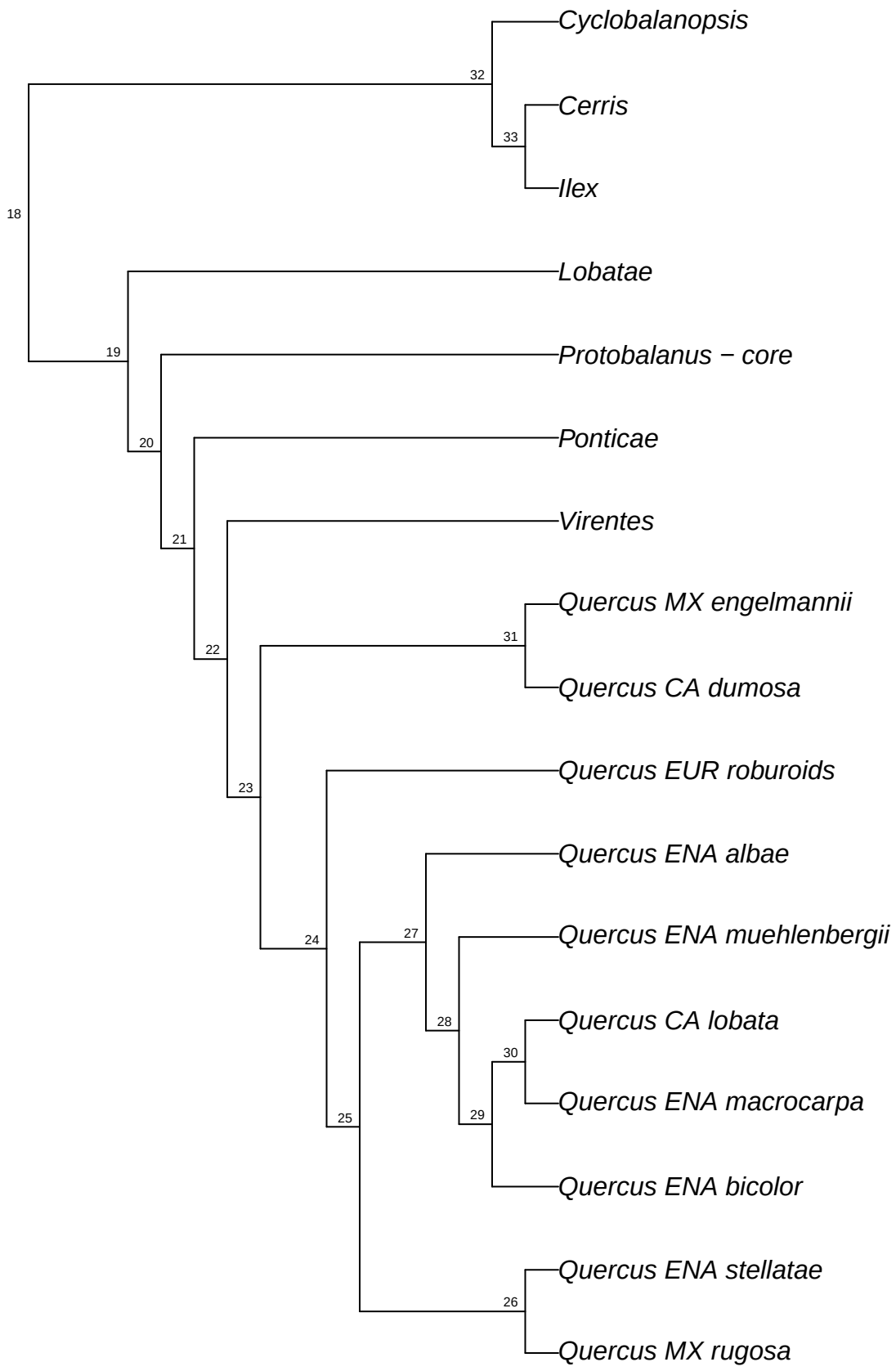

refRAD.ref_tomentella_raxml.bt090

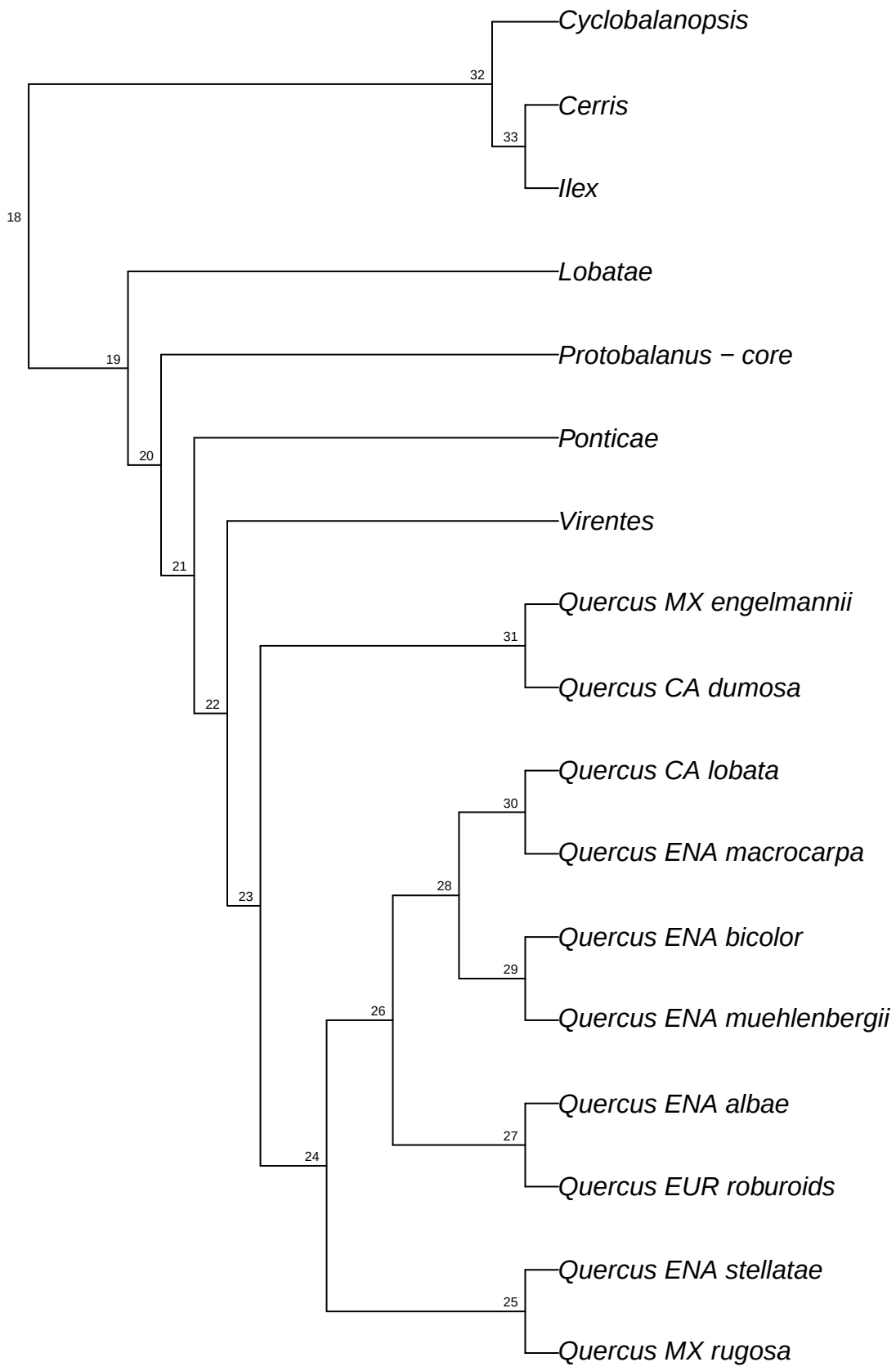

refRAD.ref_tomentella_raxml.bt091

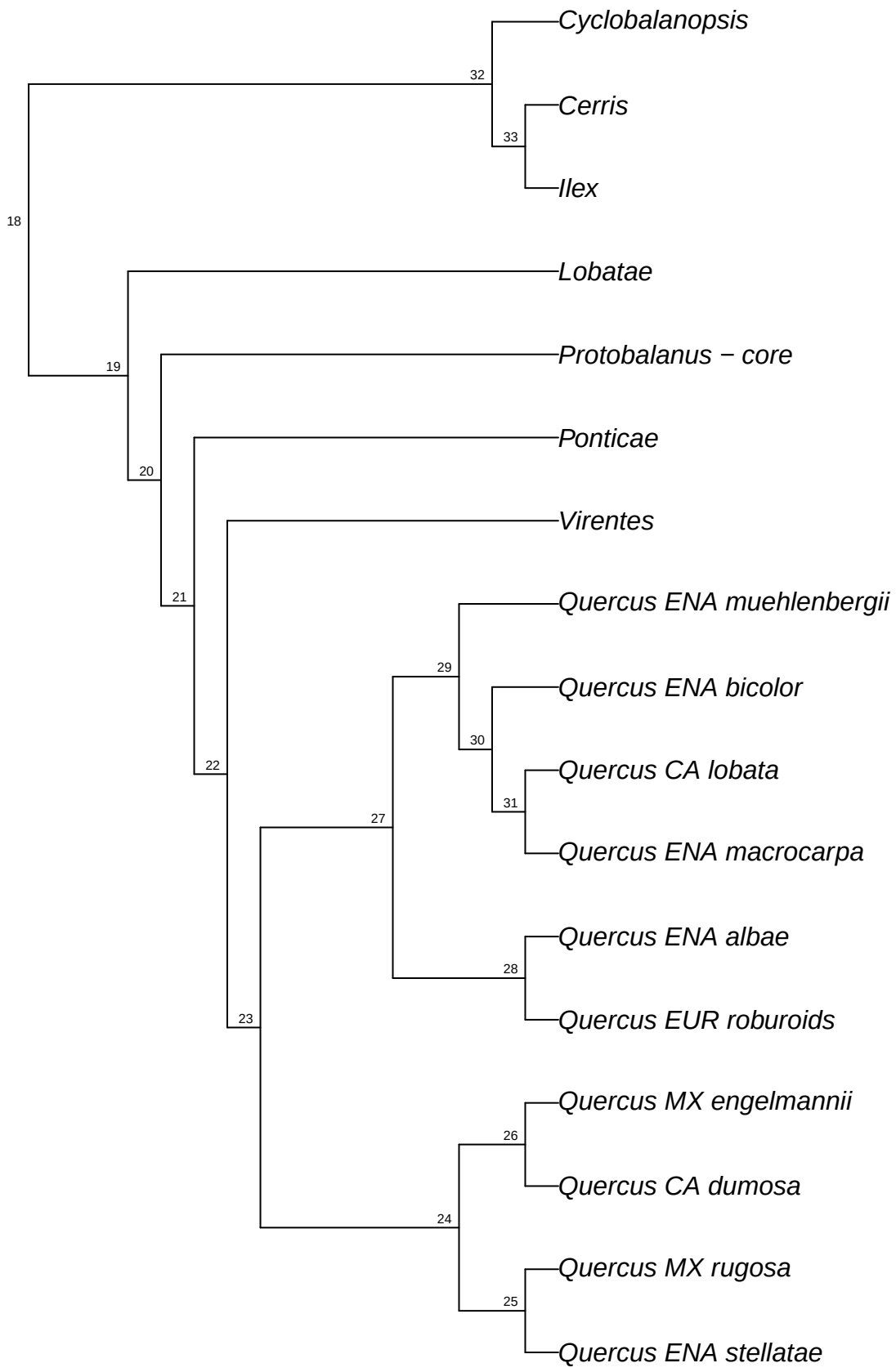

refRAD.ref_tomentella_raxml.bt092

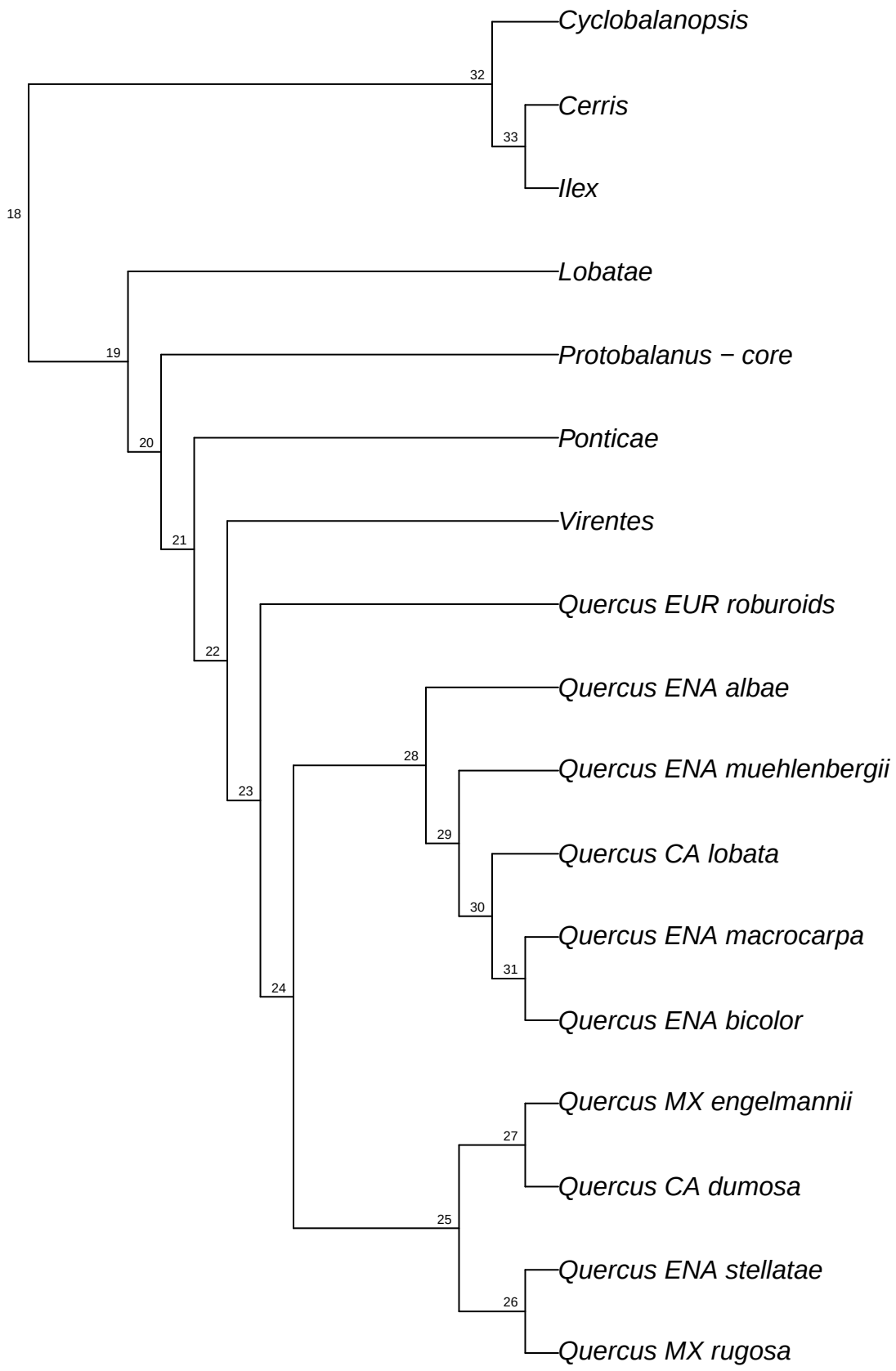

refRAD.ref_tomentella_raxml.bt093

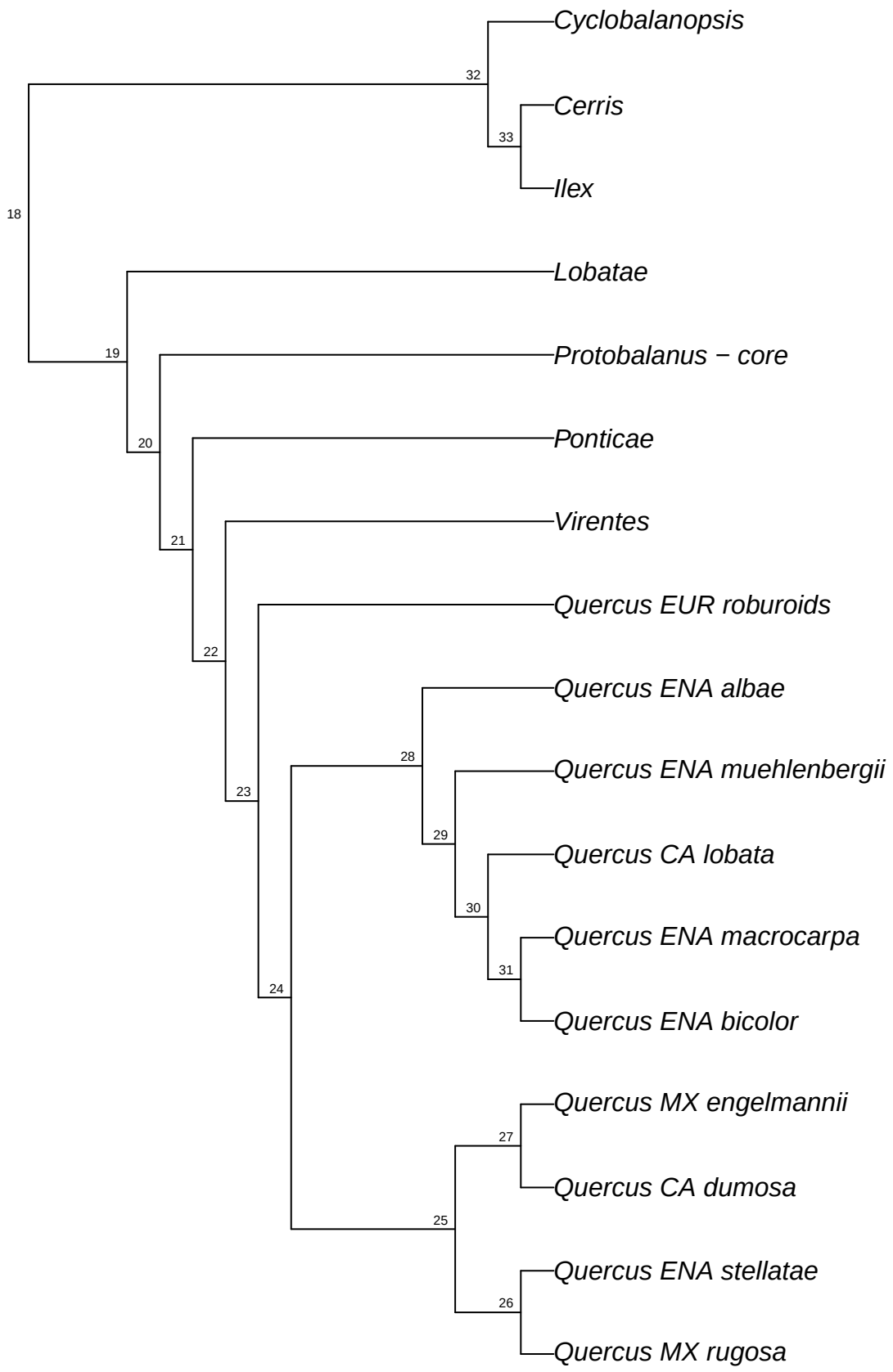

refRAD.ref_tomentella_raxml.bt094

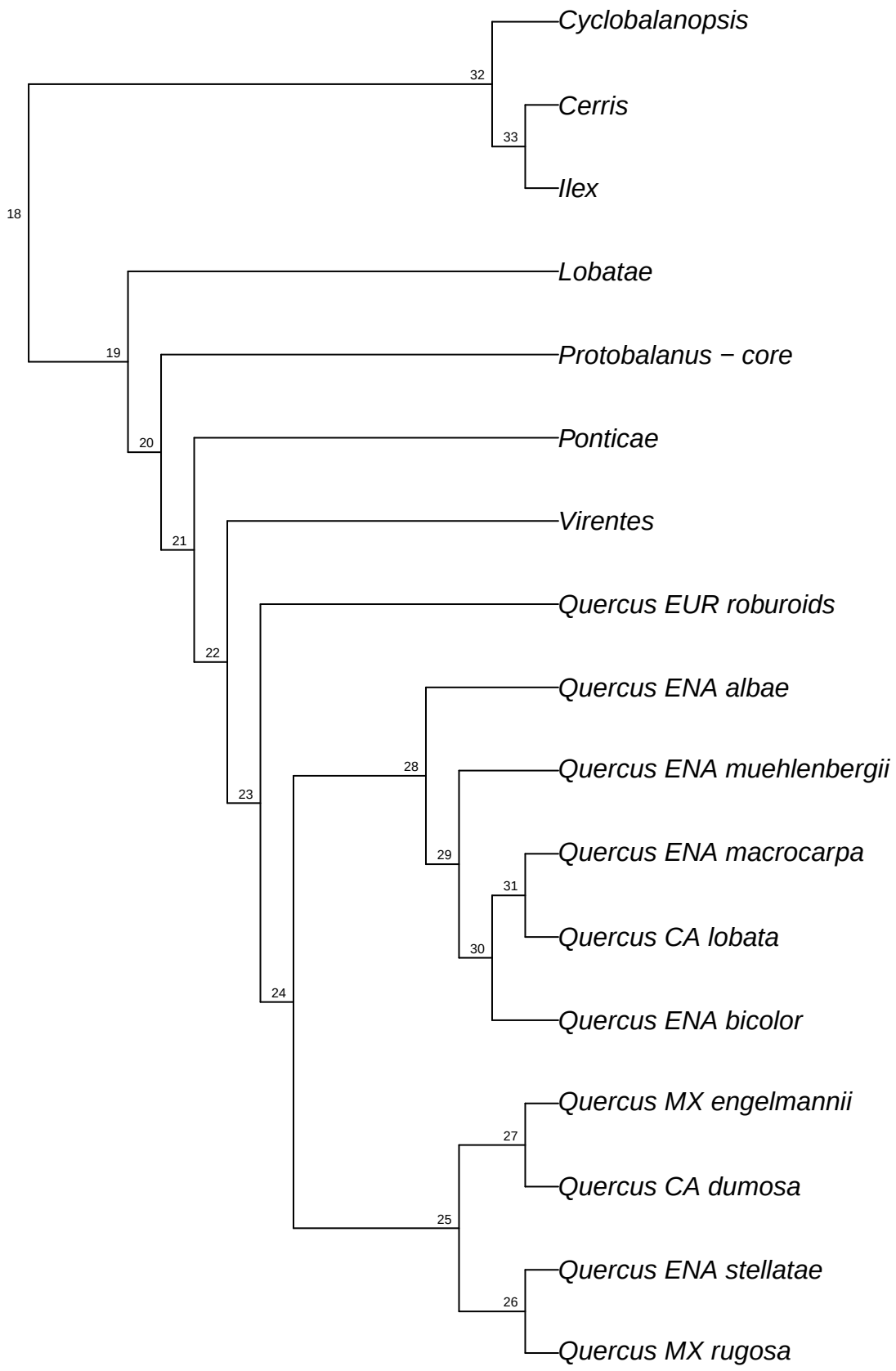

refRAD.ref_tomentella_raxml.bt095

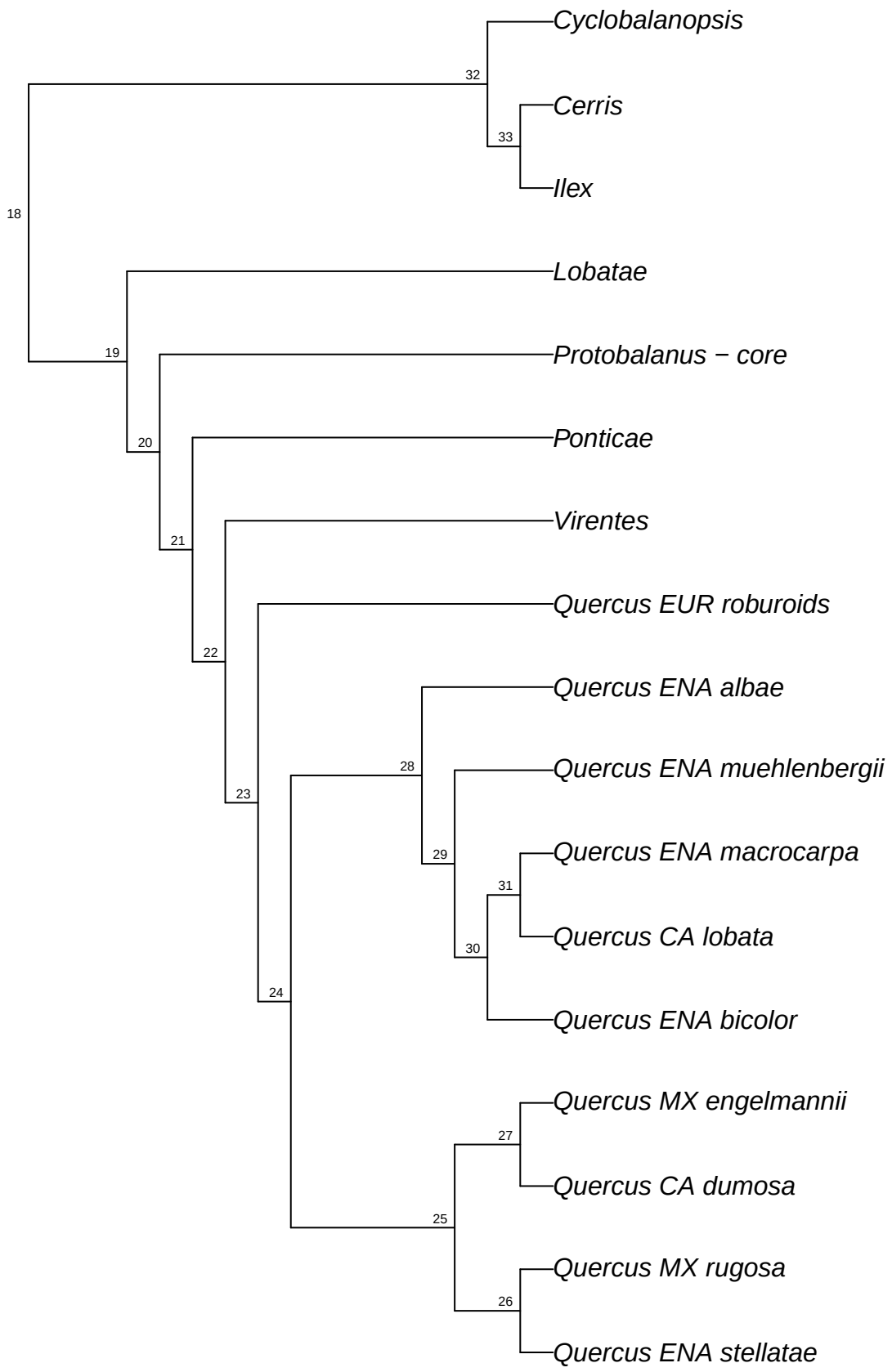

refRAD.ref_tomentella_raxml.bt096

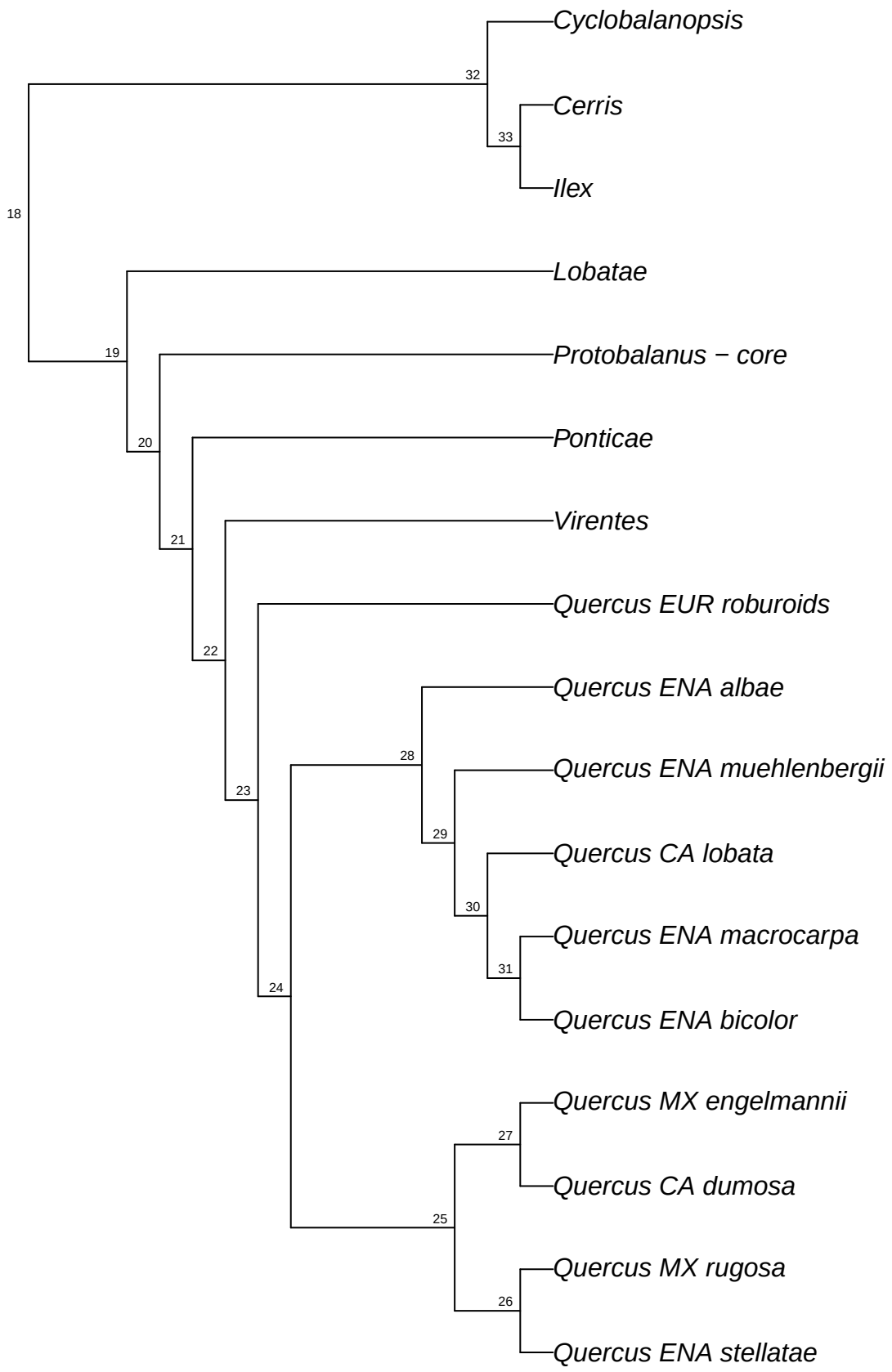

refRAD.ref_tomentella_raxml.bt097

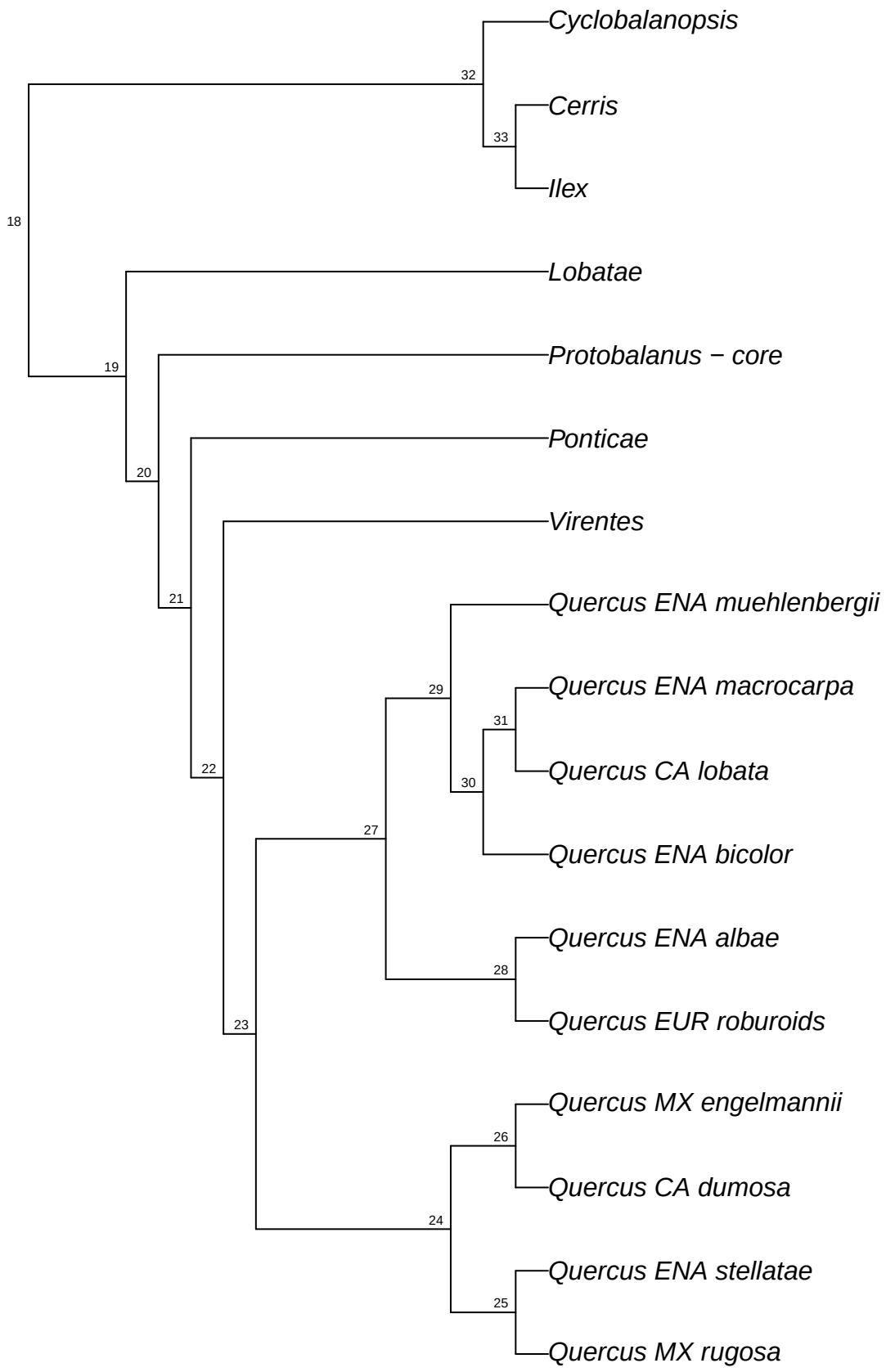

refRAD.ref_tomentella_raxml.bt098

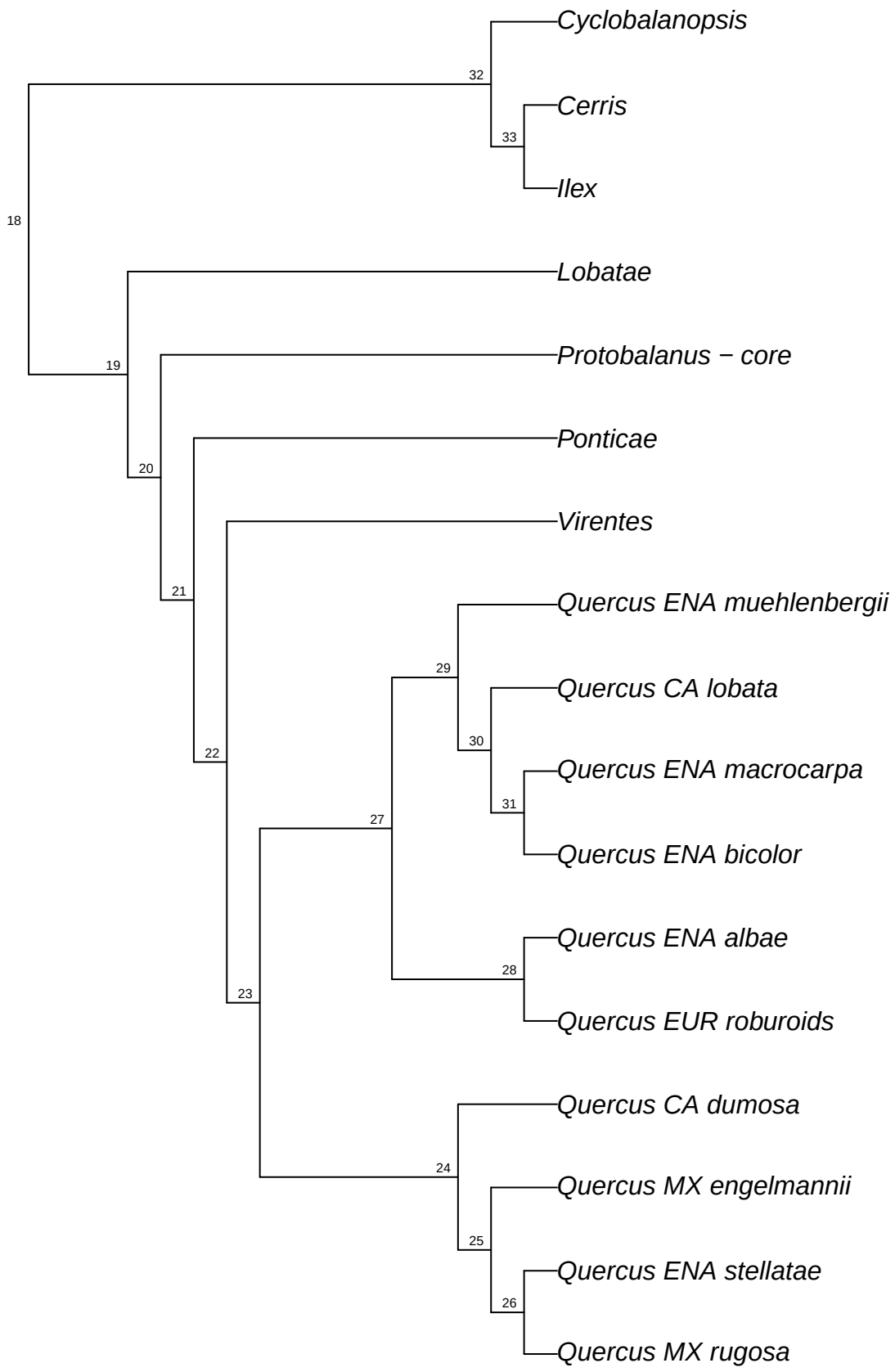

refRAD.ref_tomentella_raxml.bt099

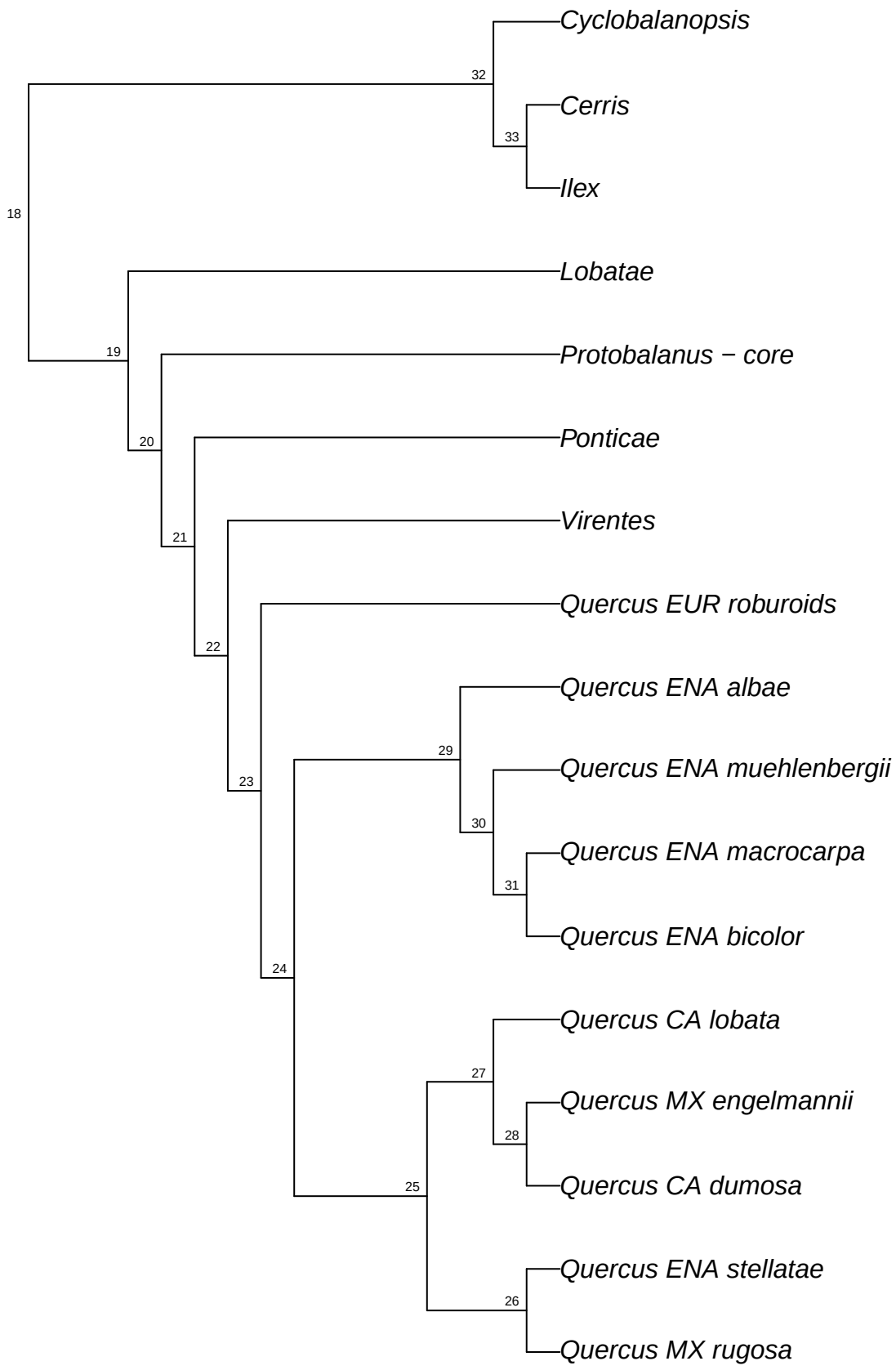

refRAD.ref_tomentella_raxml.bt100

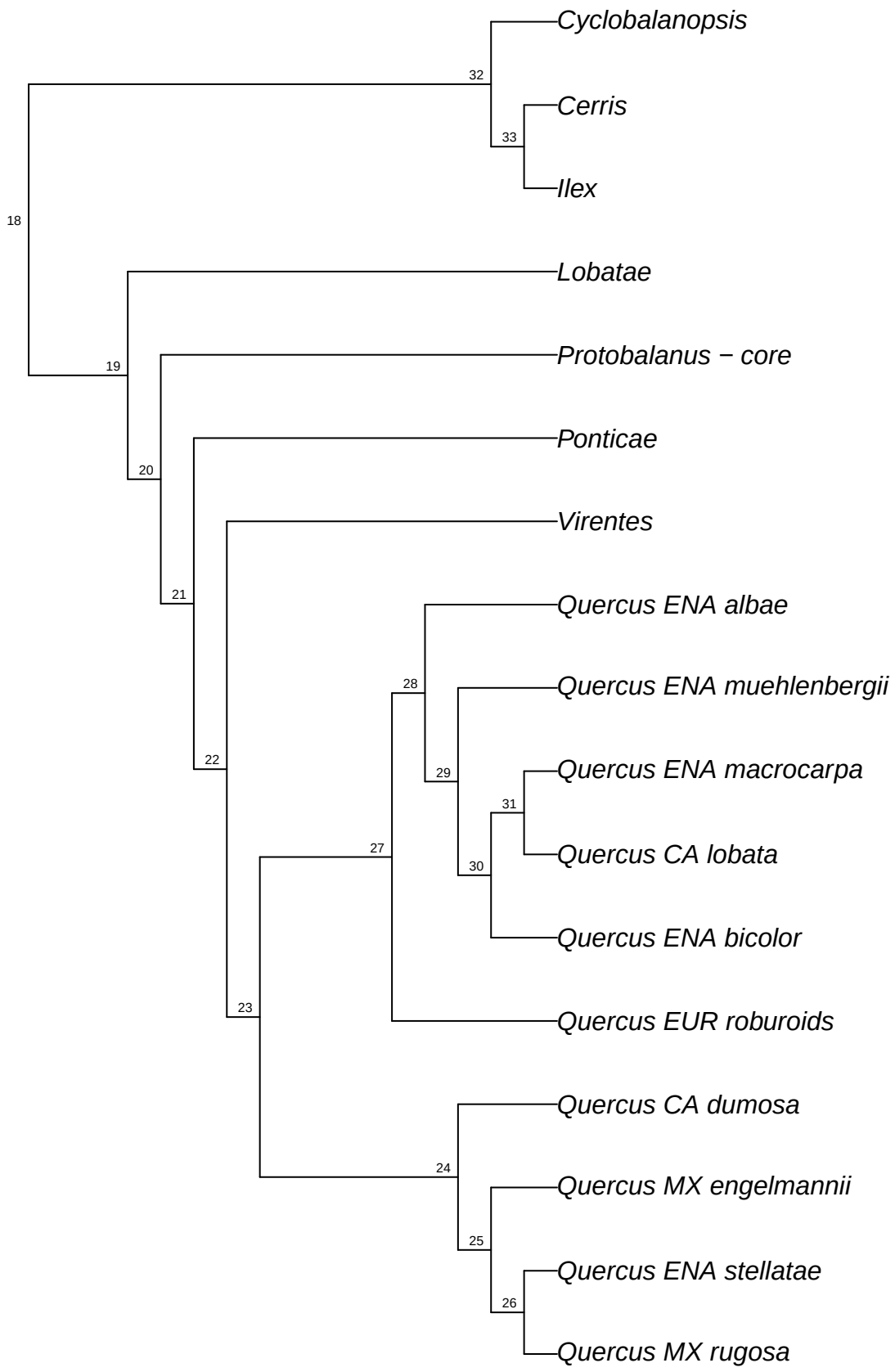

refRAD.ref_variablis_raxml.bt001

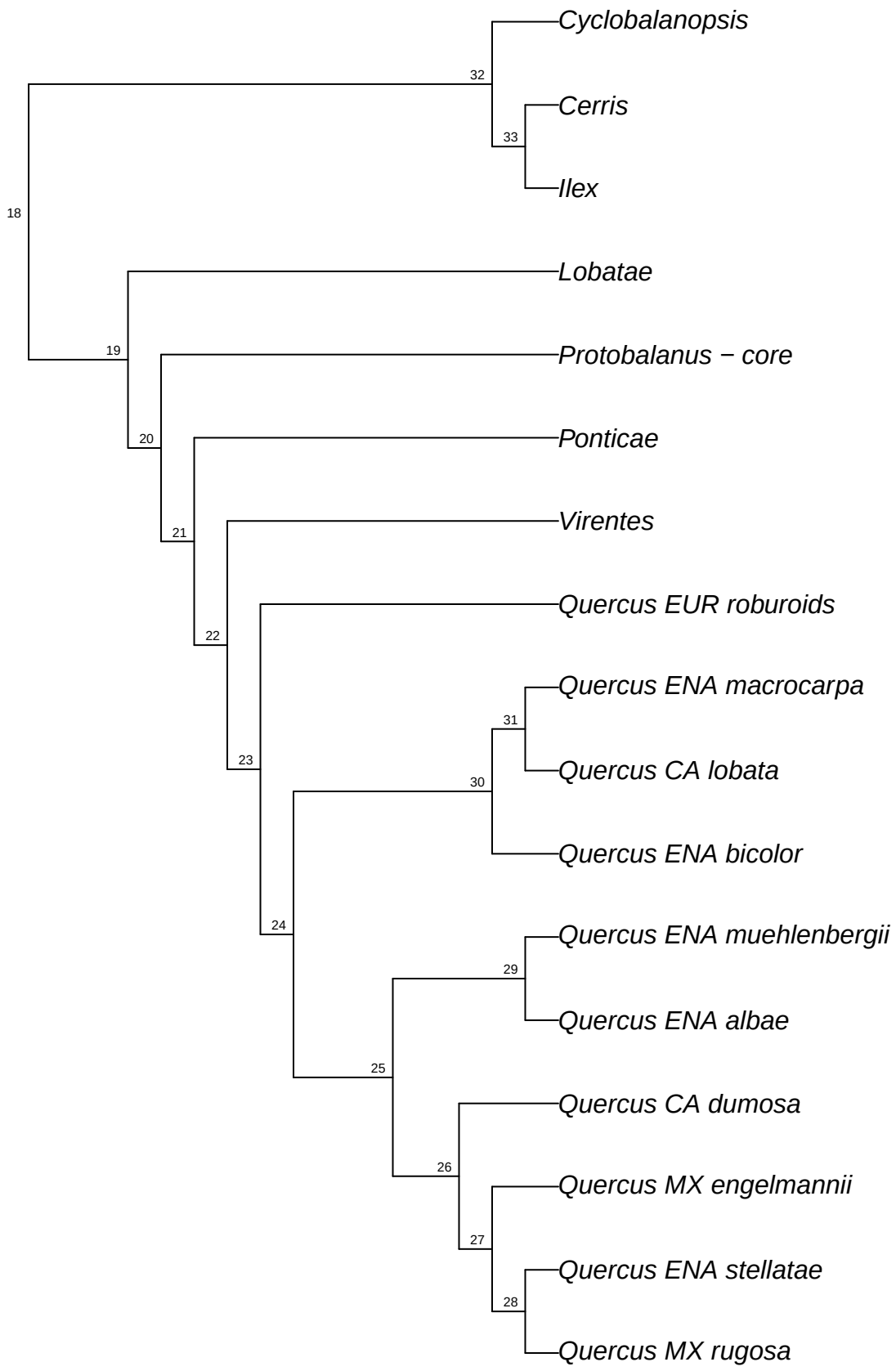

refRAD.ref_variablis_raxml.bt002

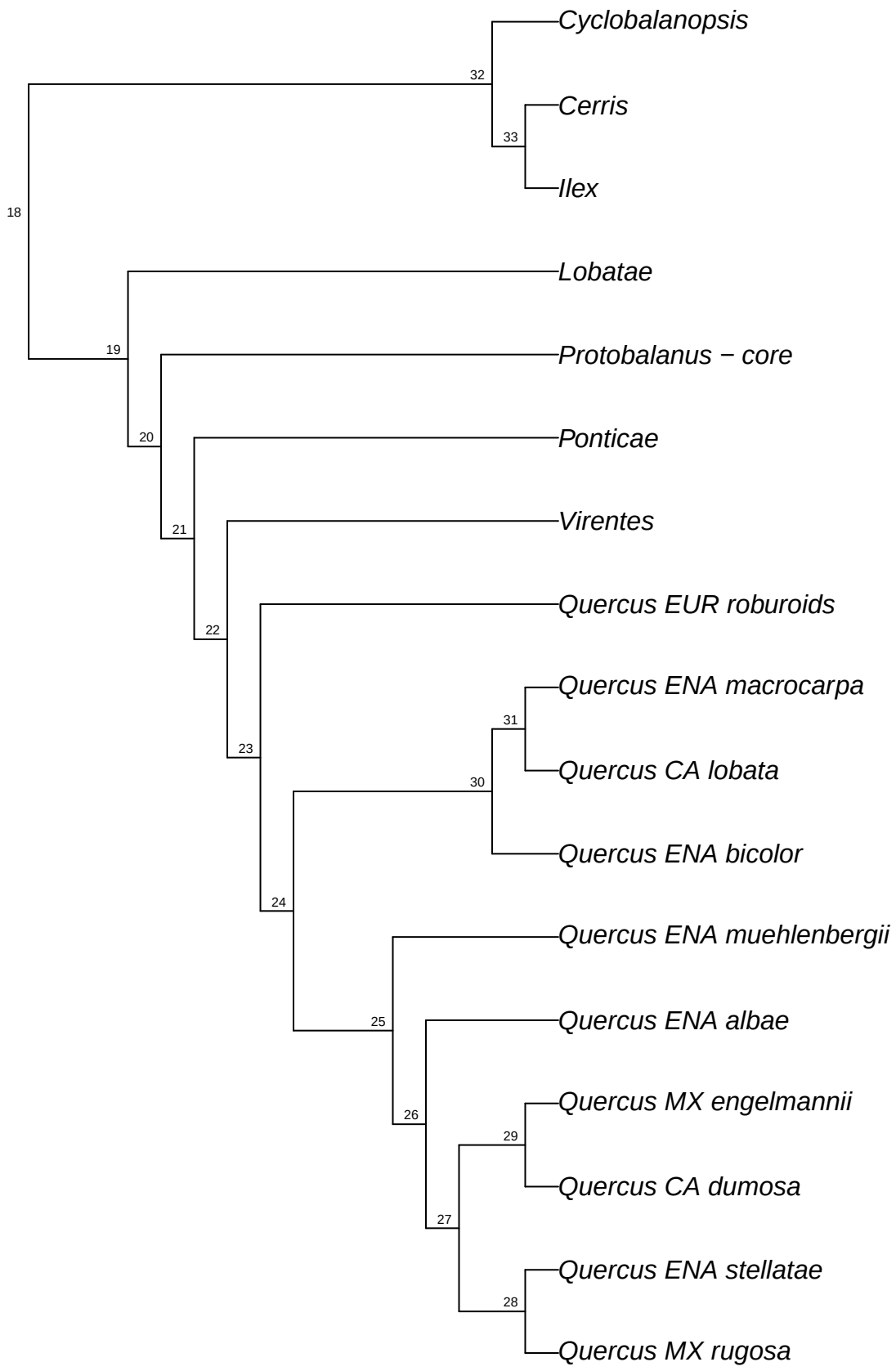

refRAD.ref_variablis_raxml.bt003

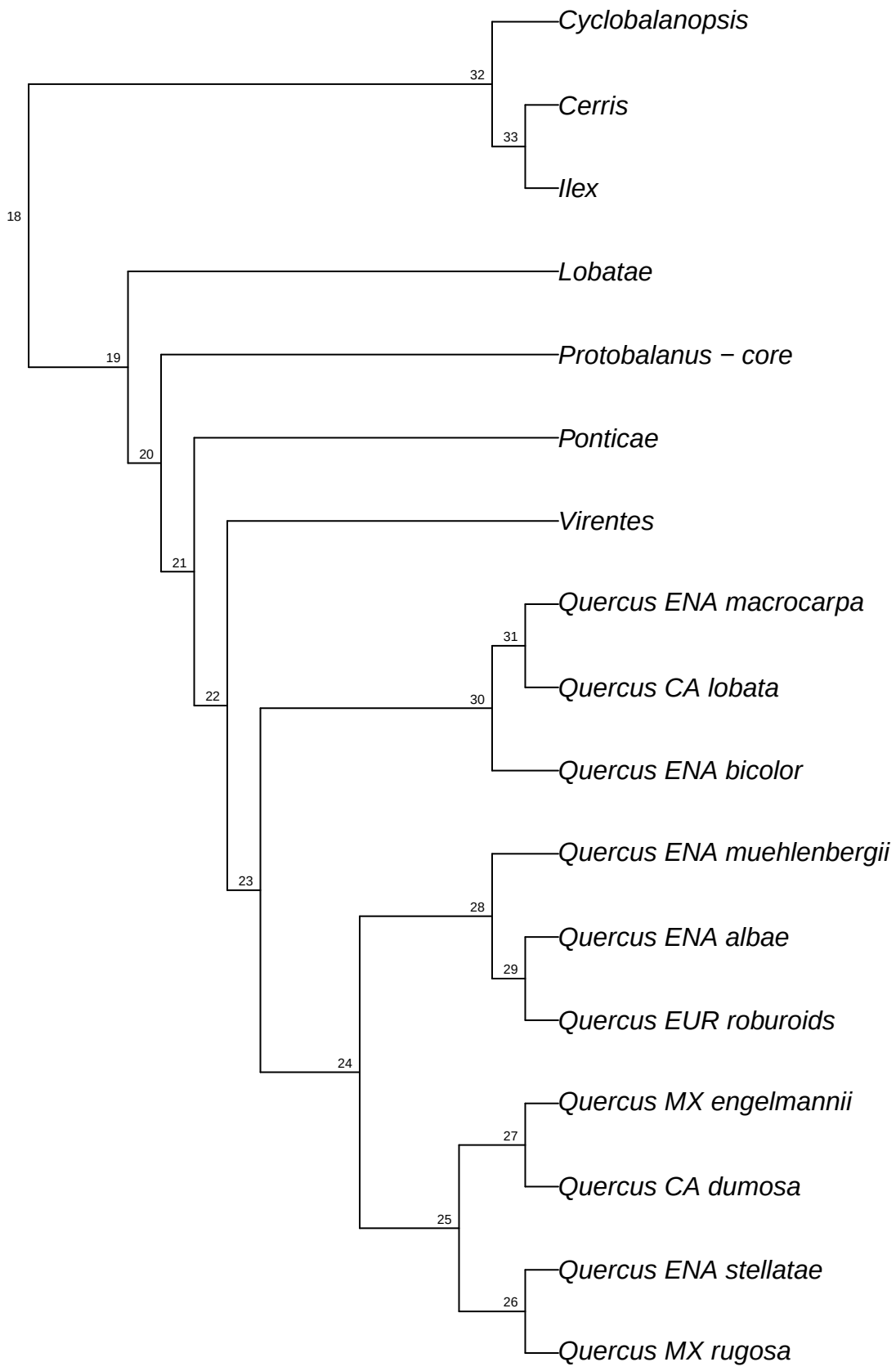

refRAD.ref_variablis_raxml.bt004

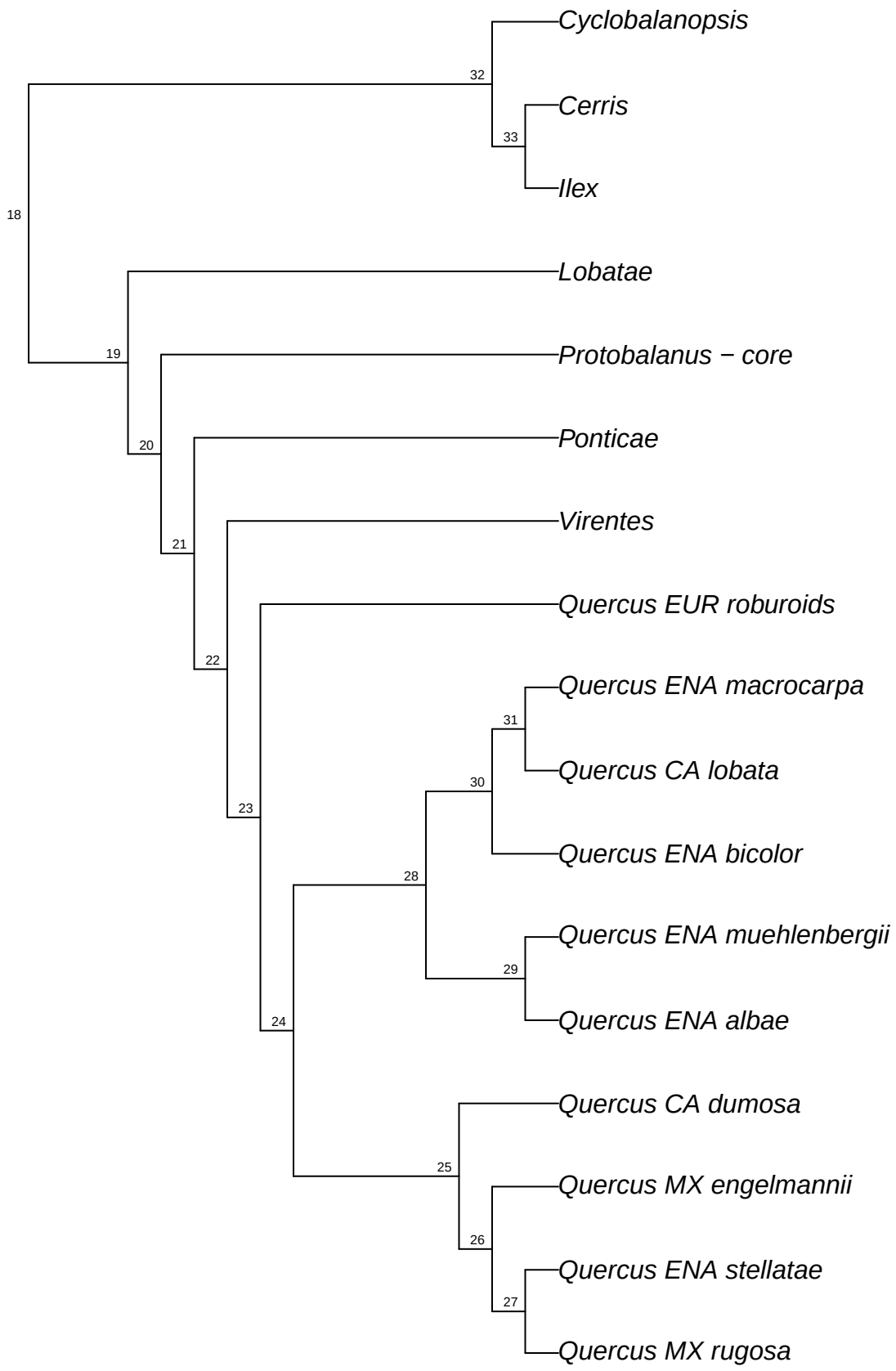

refRAD.ref_variablis_raxml.bt005

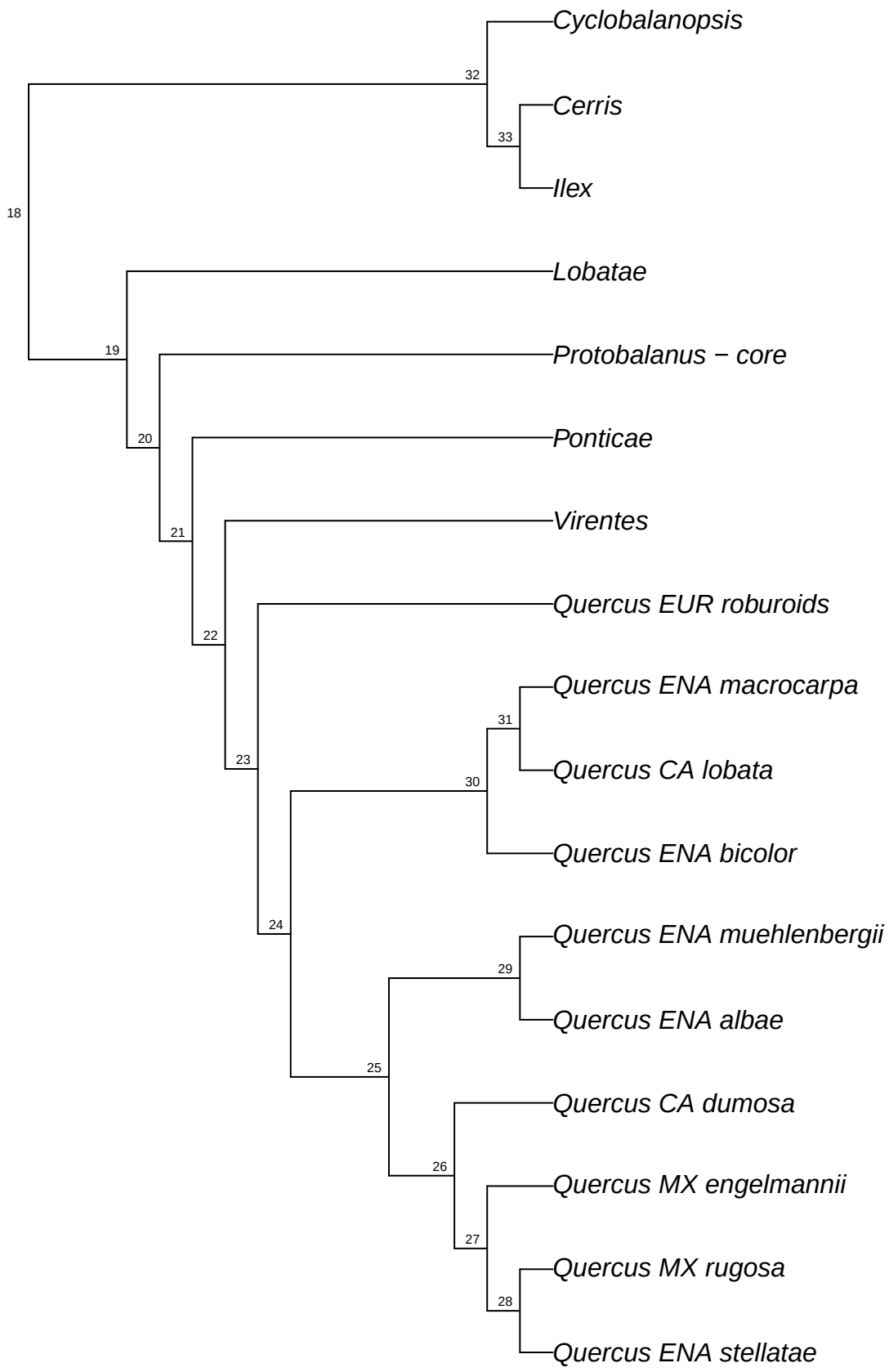

refRAD.ref_variablis_raxml.bt006

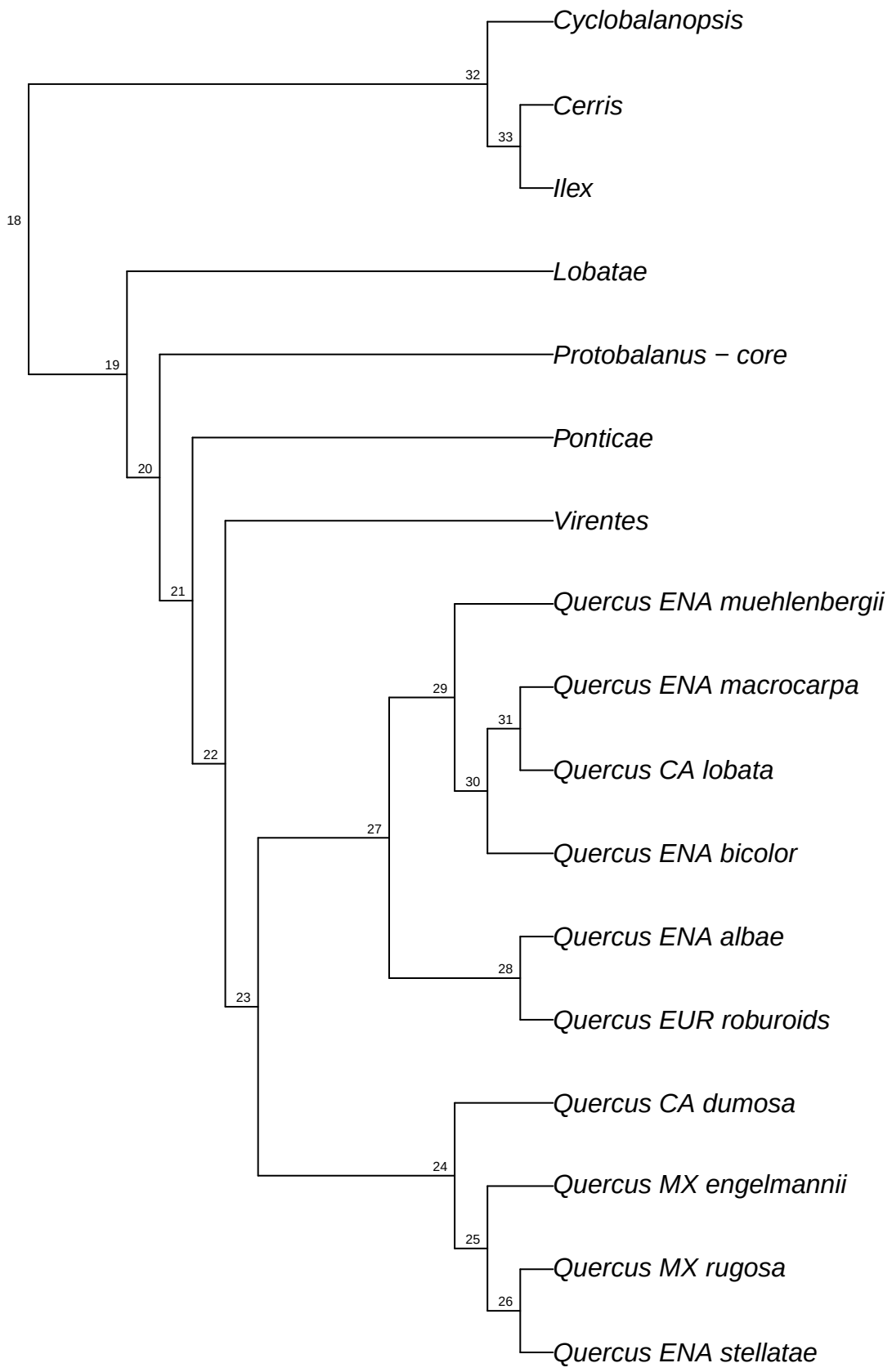

refRAD.ref_variablis_raxml.bt007

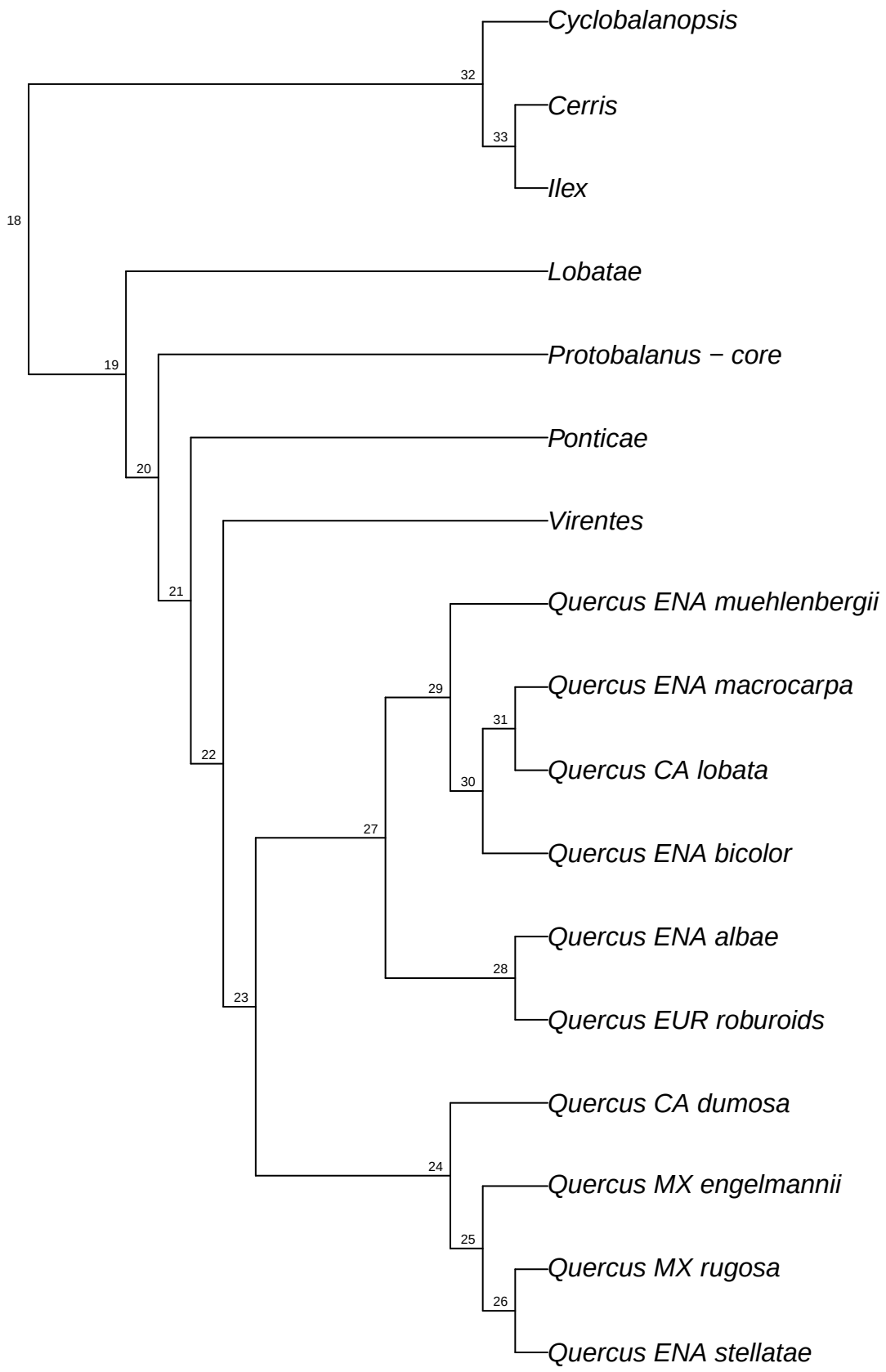

refRAD.ref_variablis_raxml.bt008

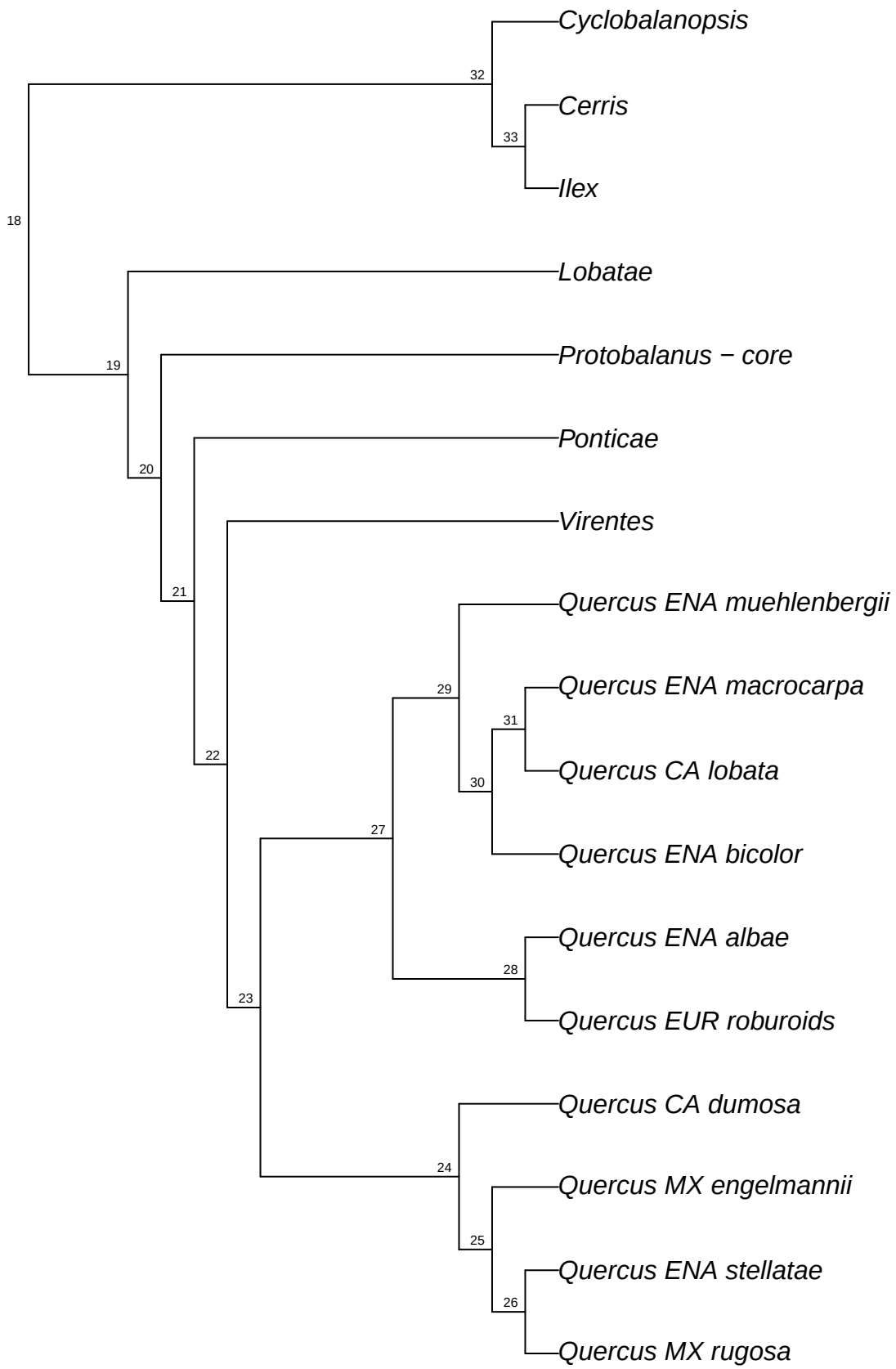

refRAD.ref_variablis_raxml.bt009

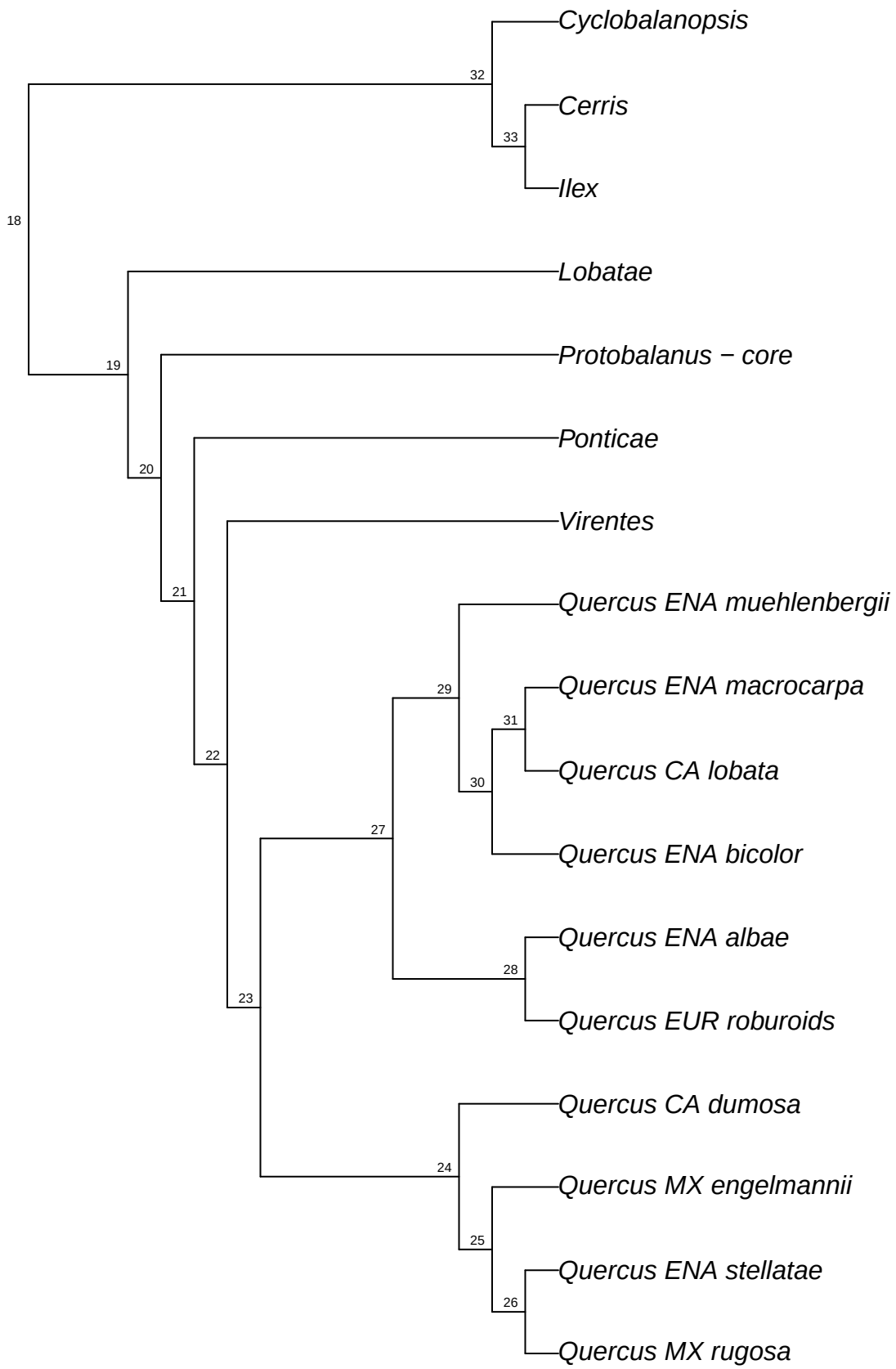

refRAD.ref_variablis_raxml.bt010

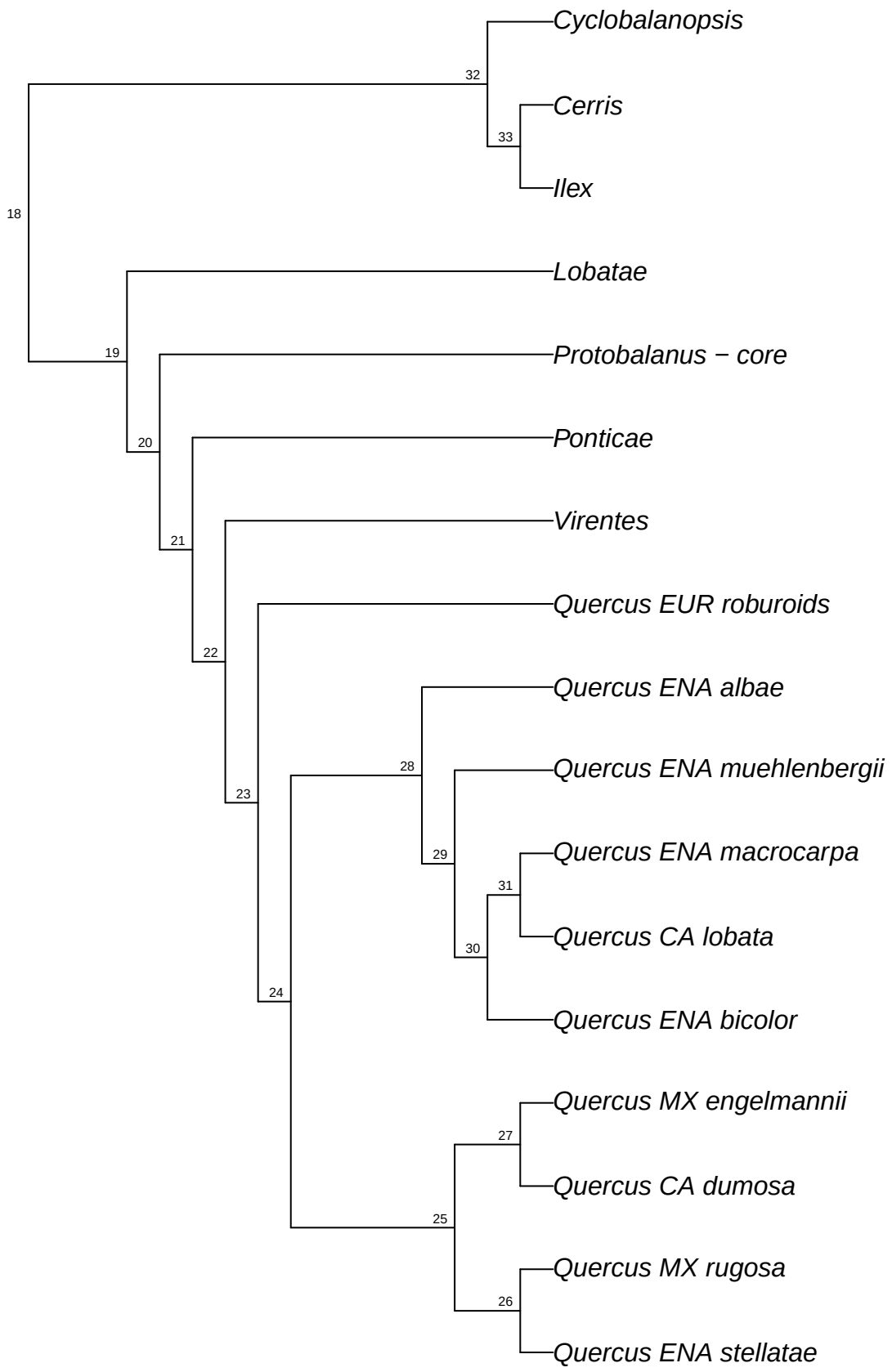

refRAD.ref_variablis_raxml.bt011

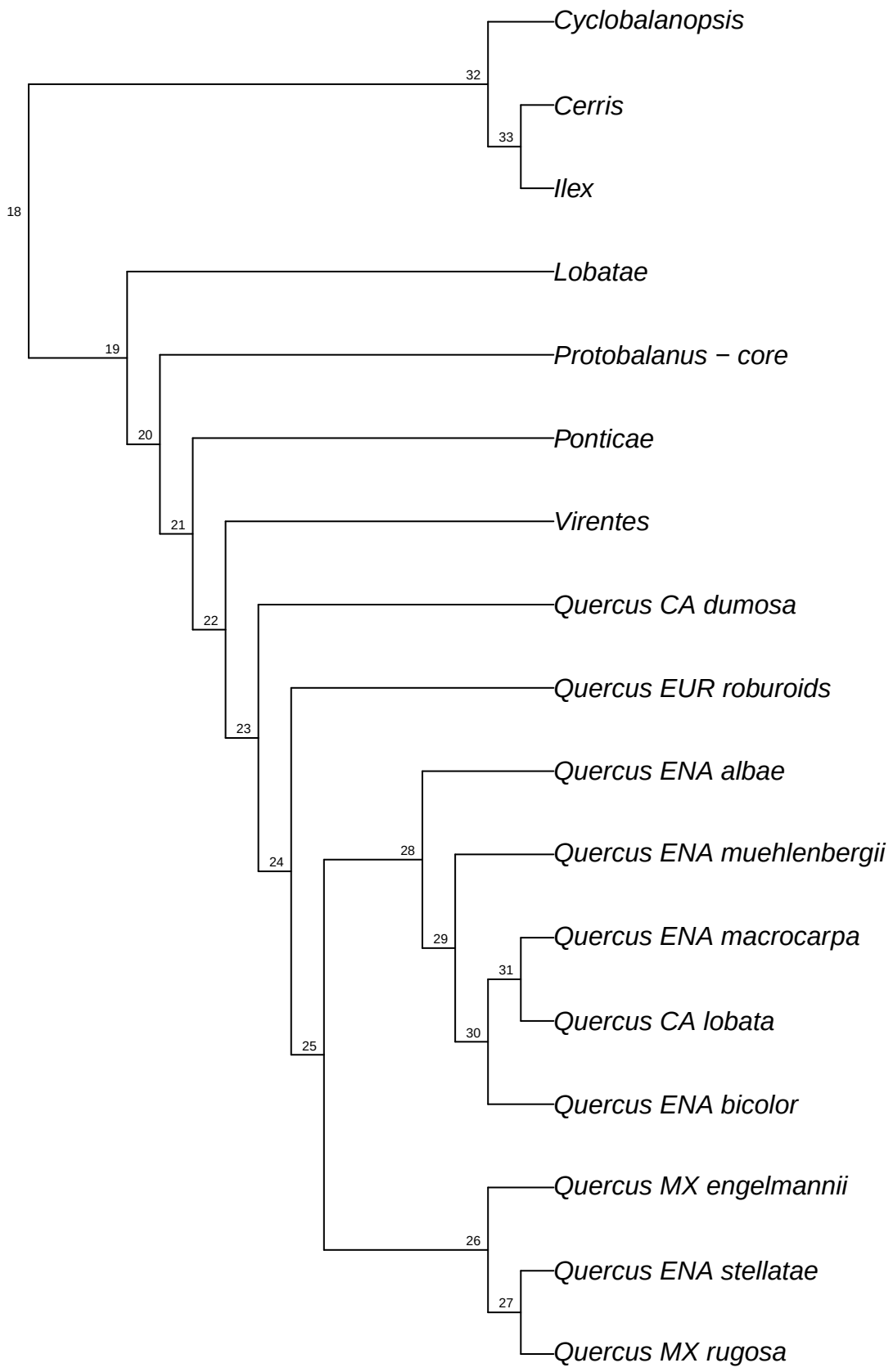

refRAD.ref_variablis_raxml.bt012

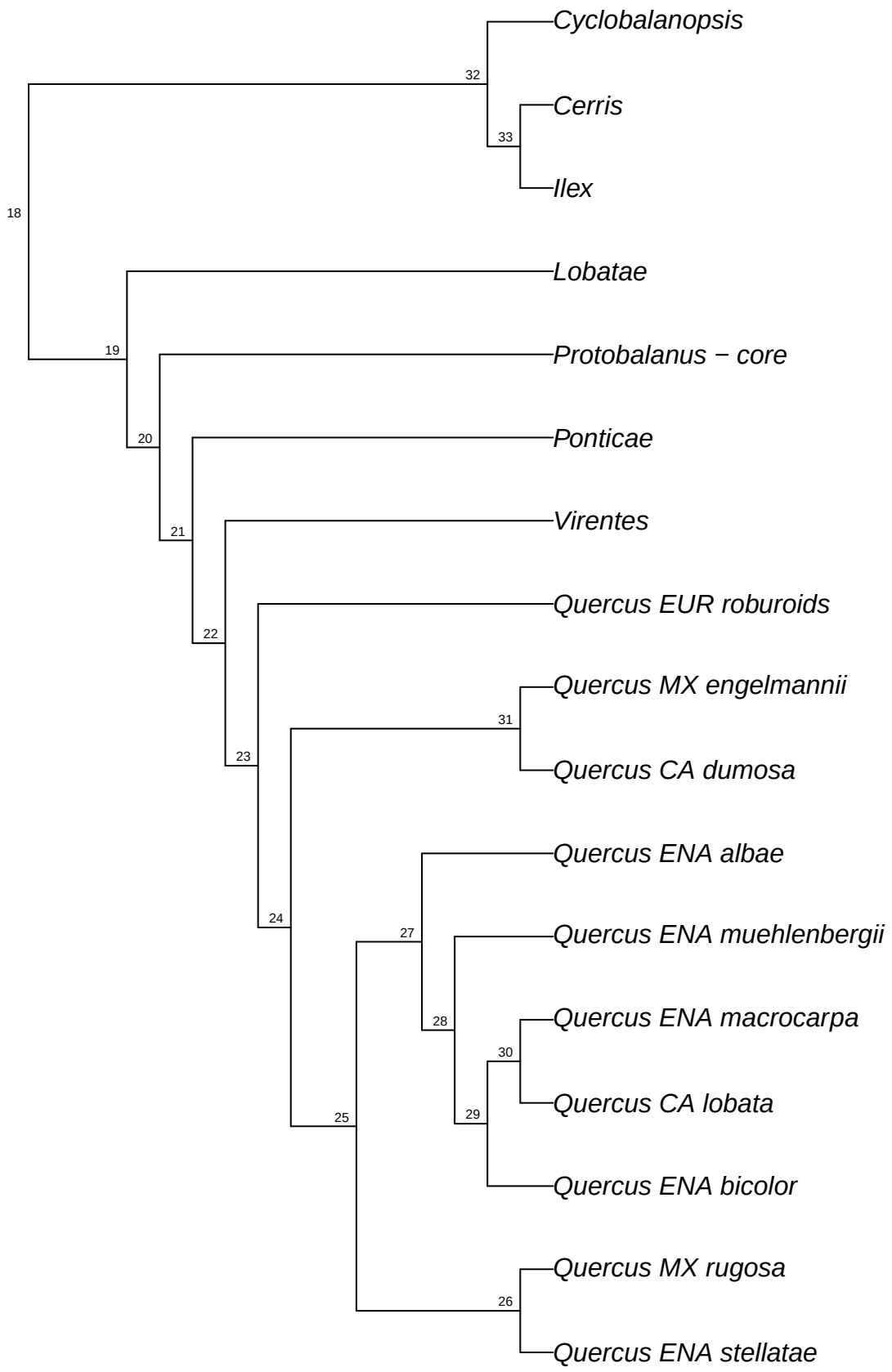

refRAD.ref_variablis_raxml.bt013

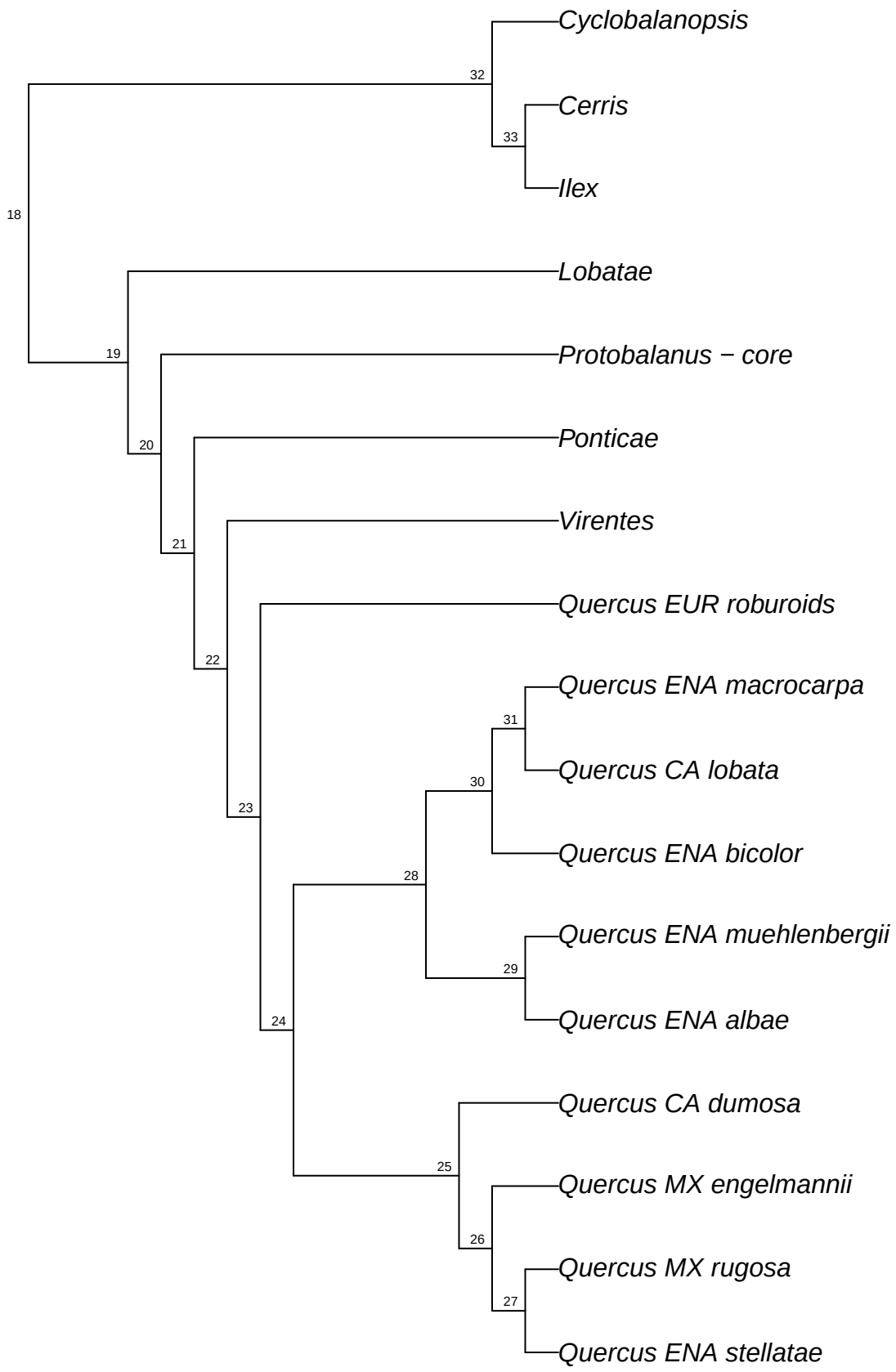

refRAD.ref_variablis_raxml.bt014

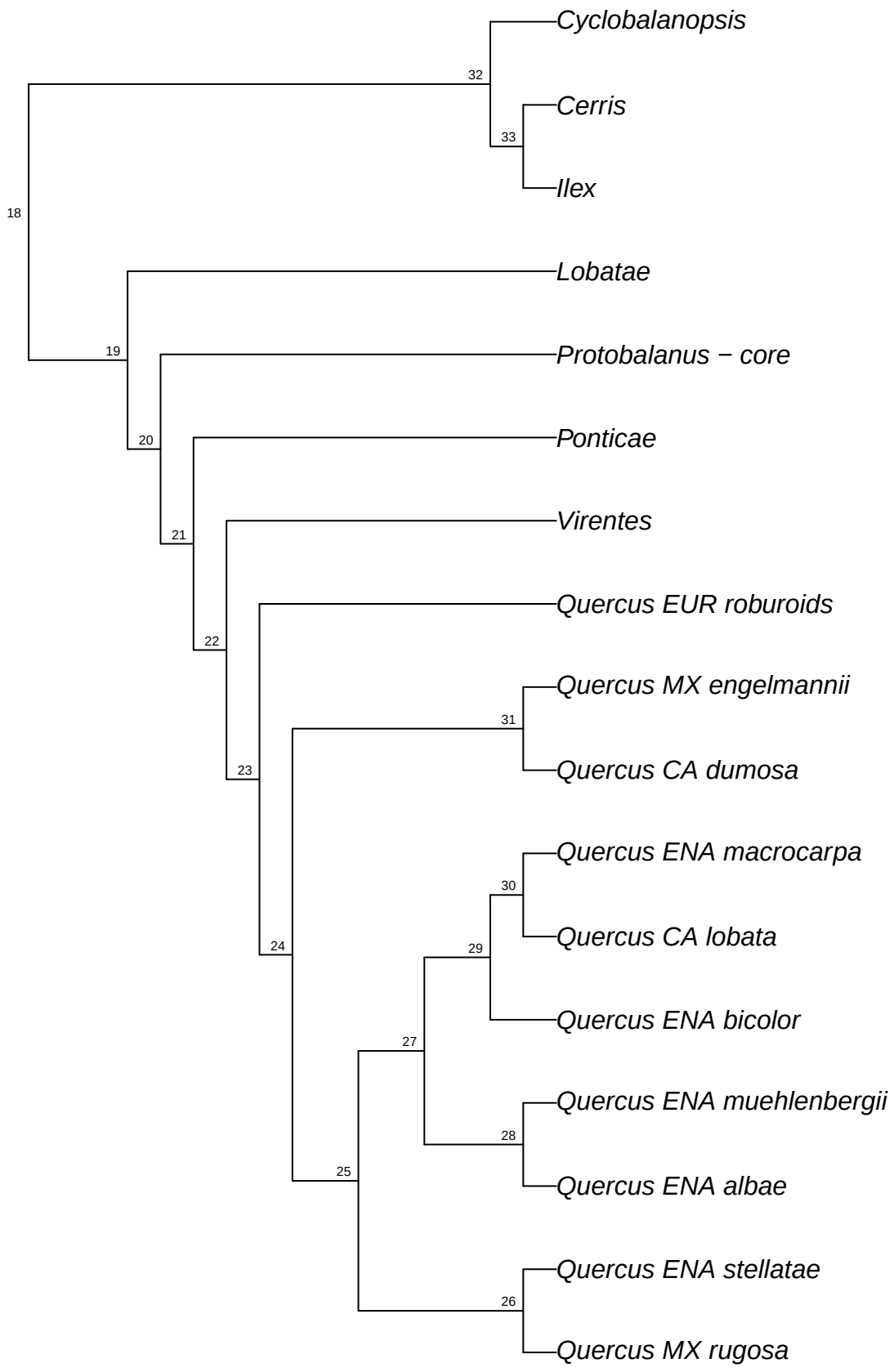

refRAD.ref_variablis_raxml.bt015

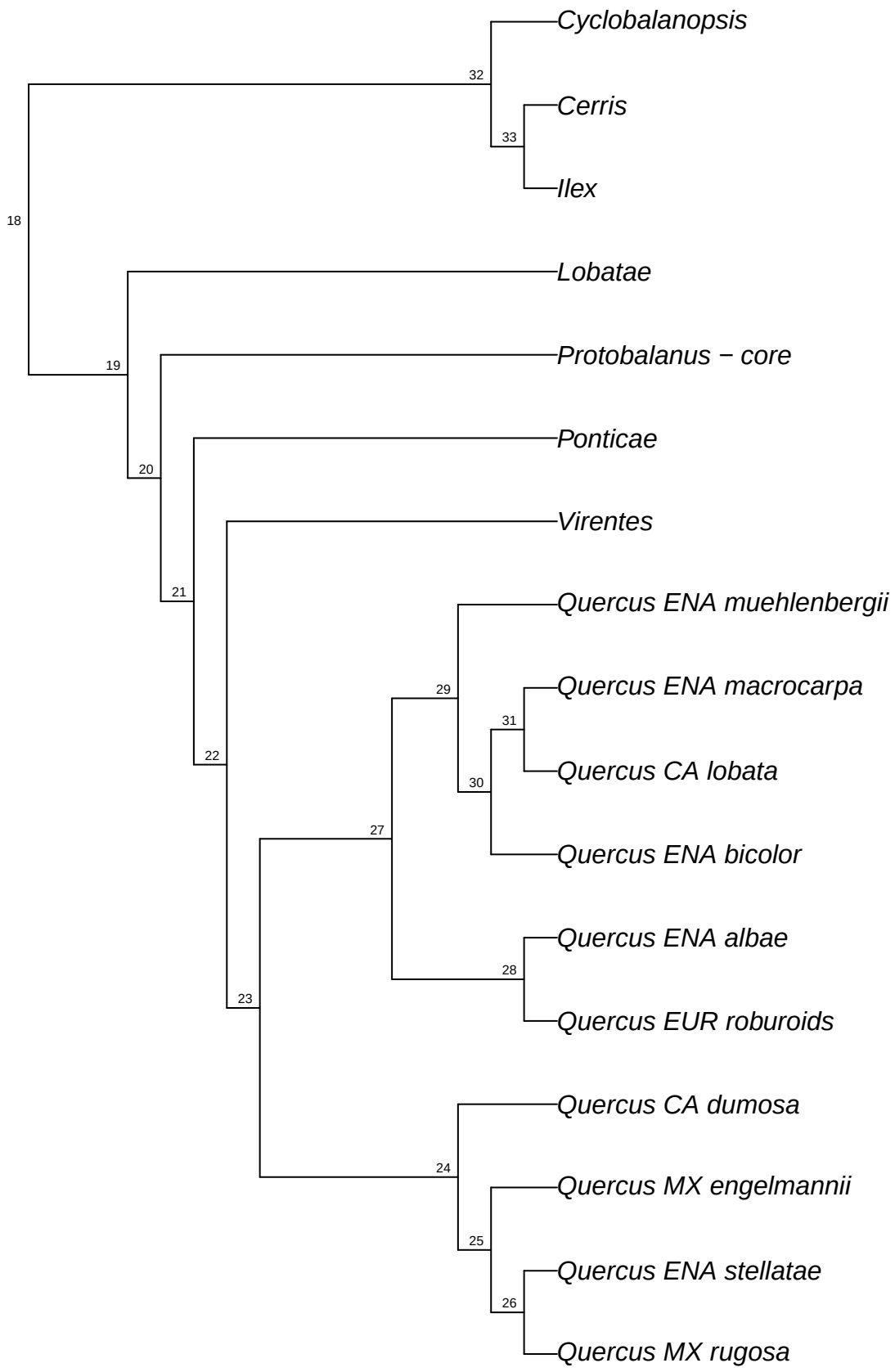

refRAD.ref_variablis_raxml.bt016

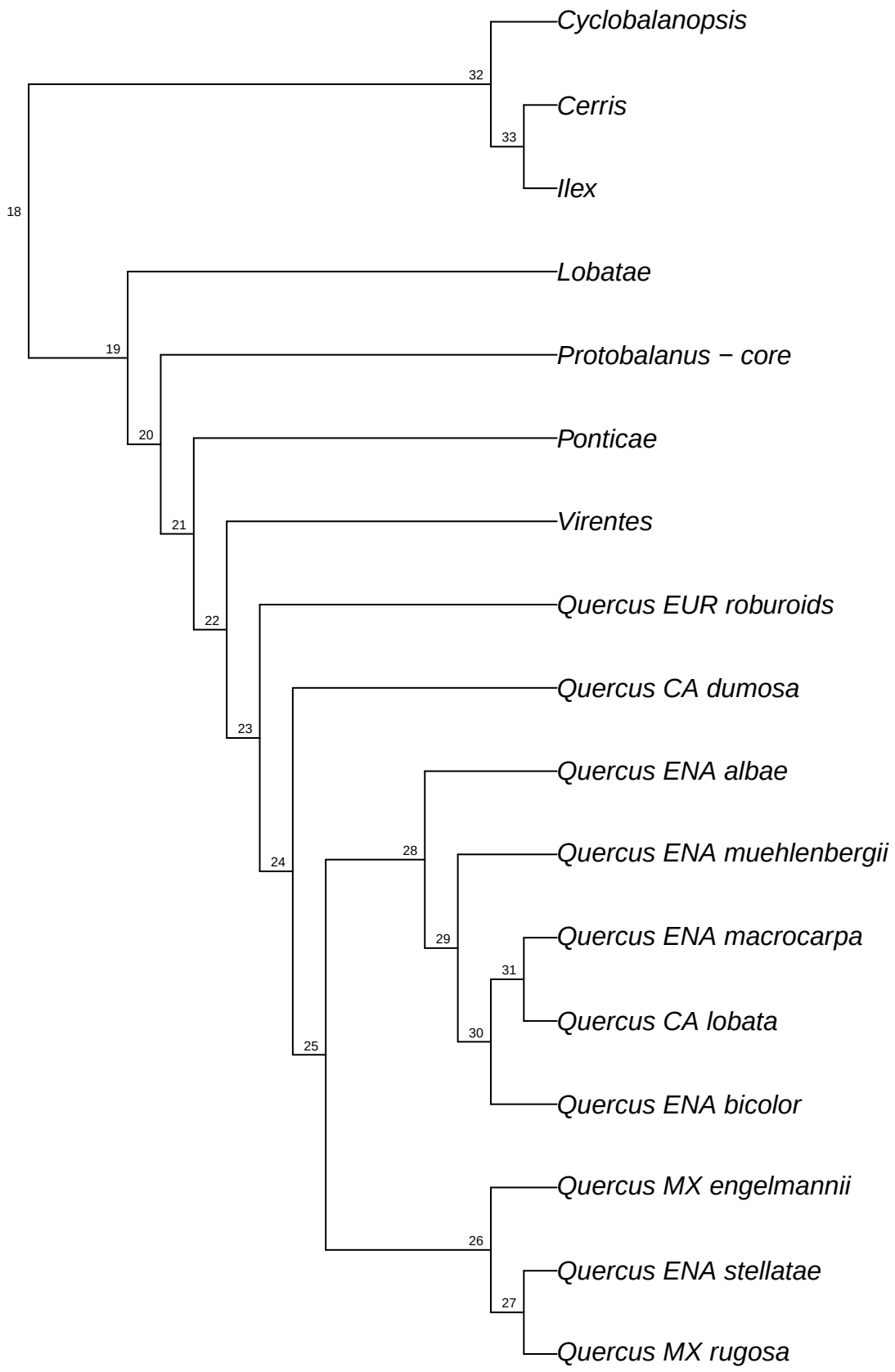

refRAD.ref_variablis_raxml.bt017

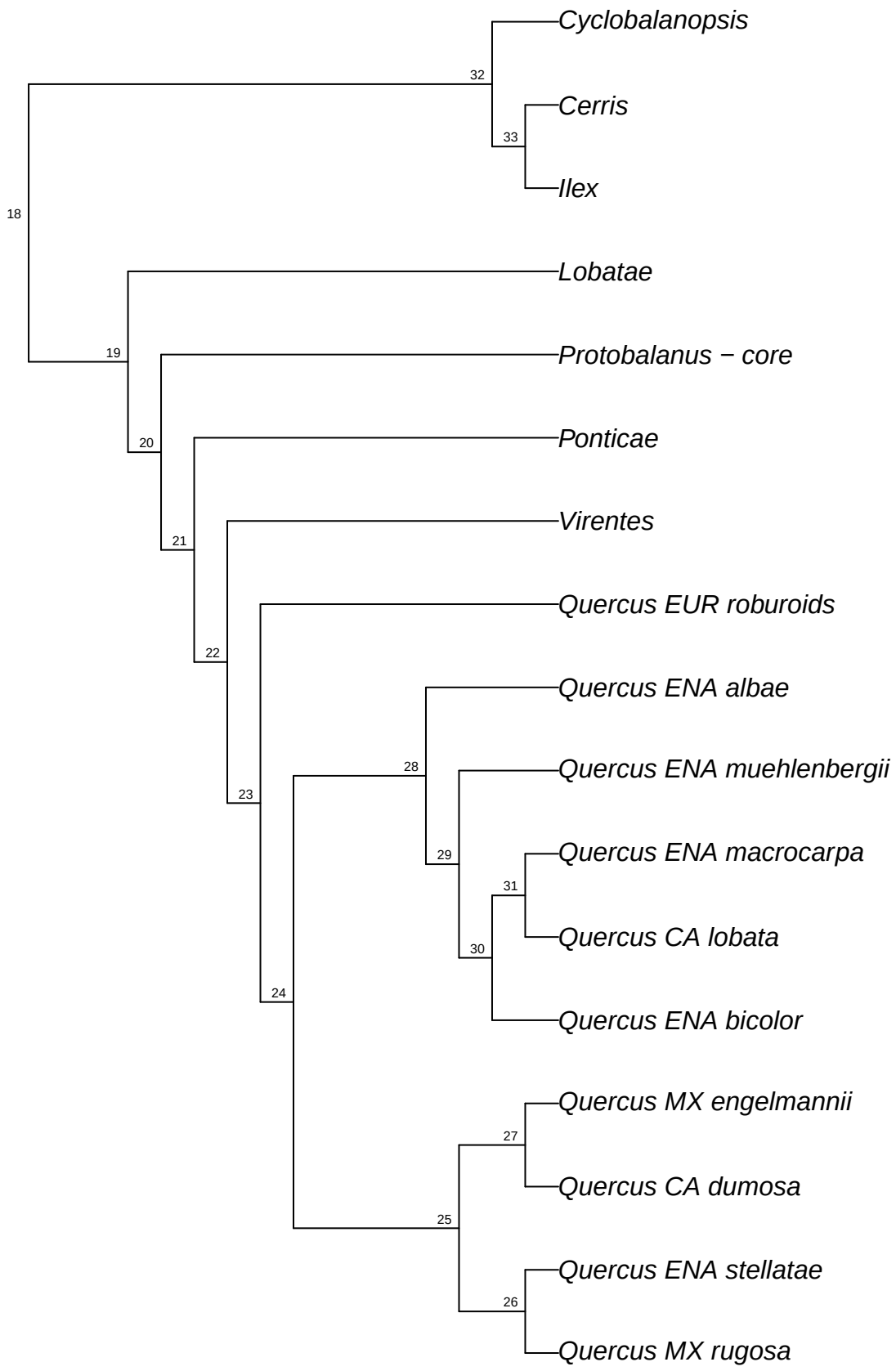

refRAD.ref_variablis_raxml.bt018

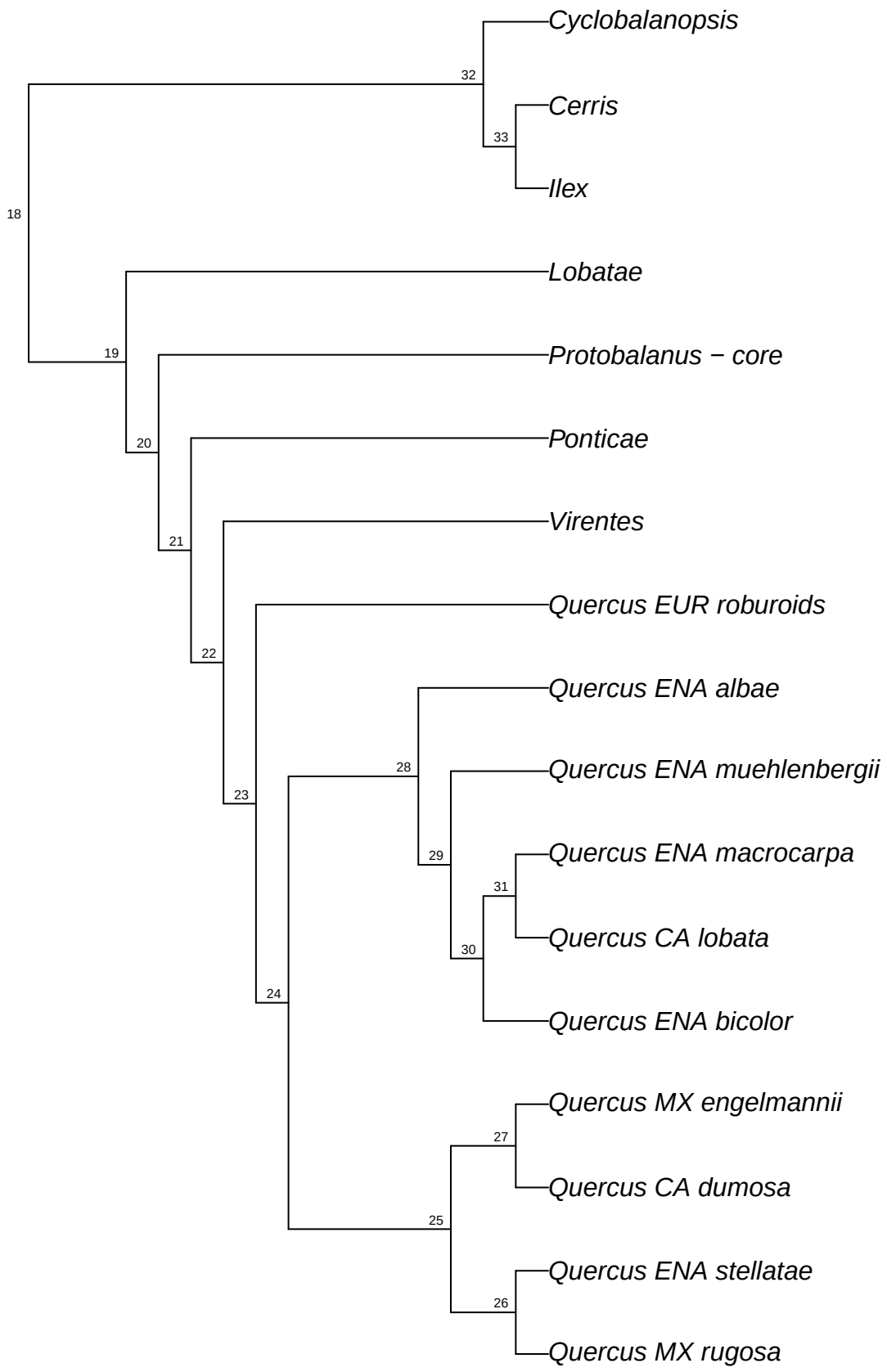

refRAD.ref_variablis_raxml.bt019

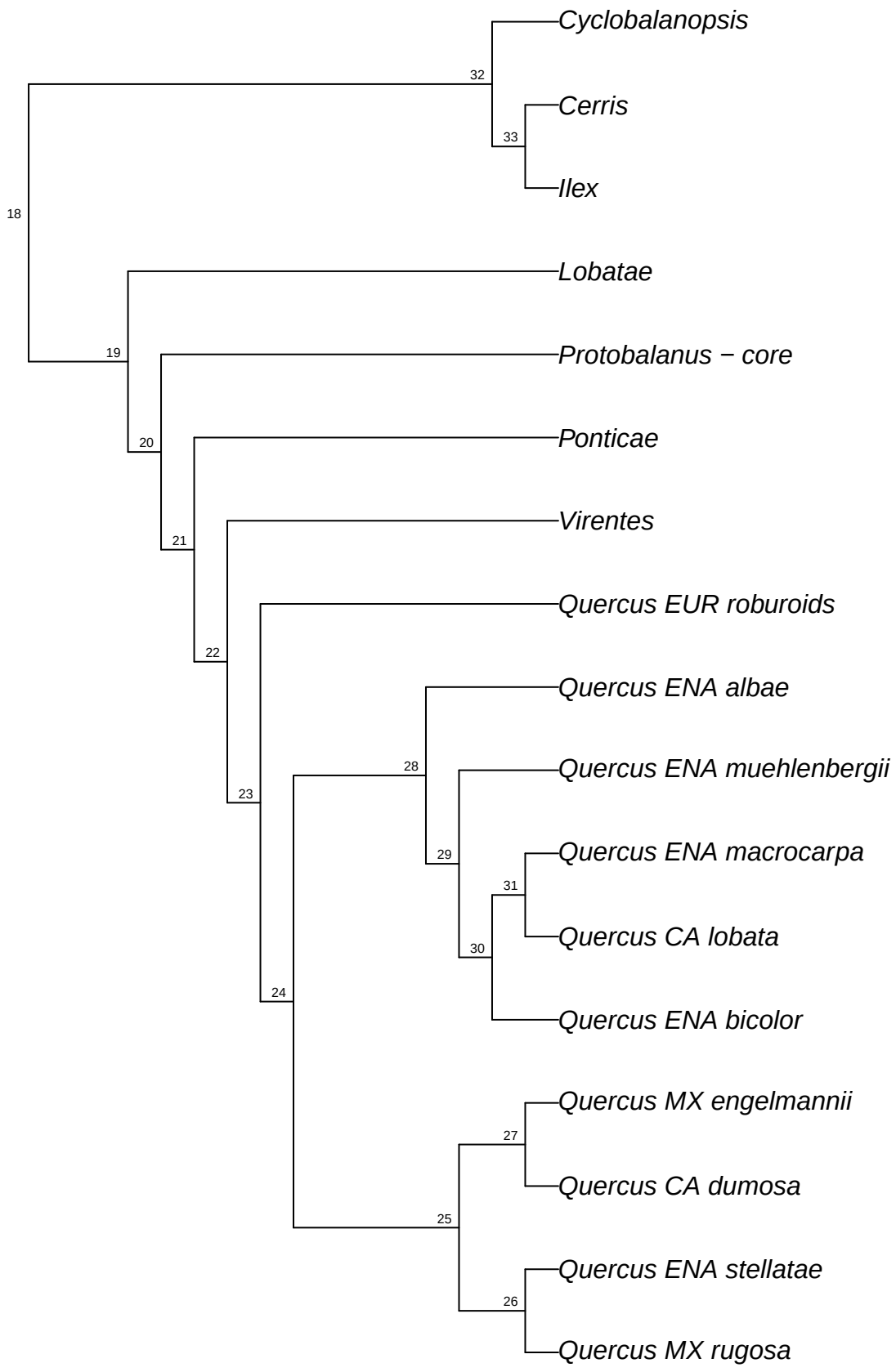

refRAD.ref_variablis_raxml.bt020

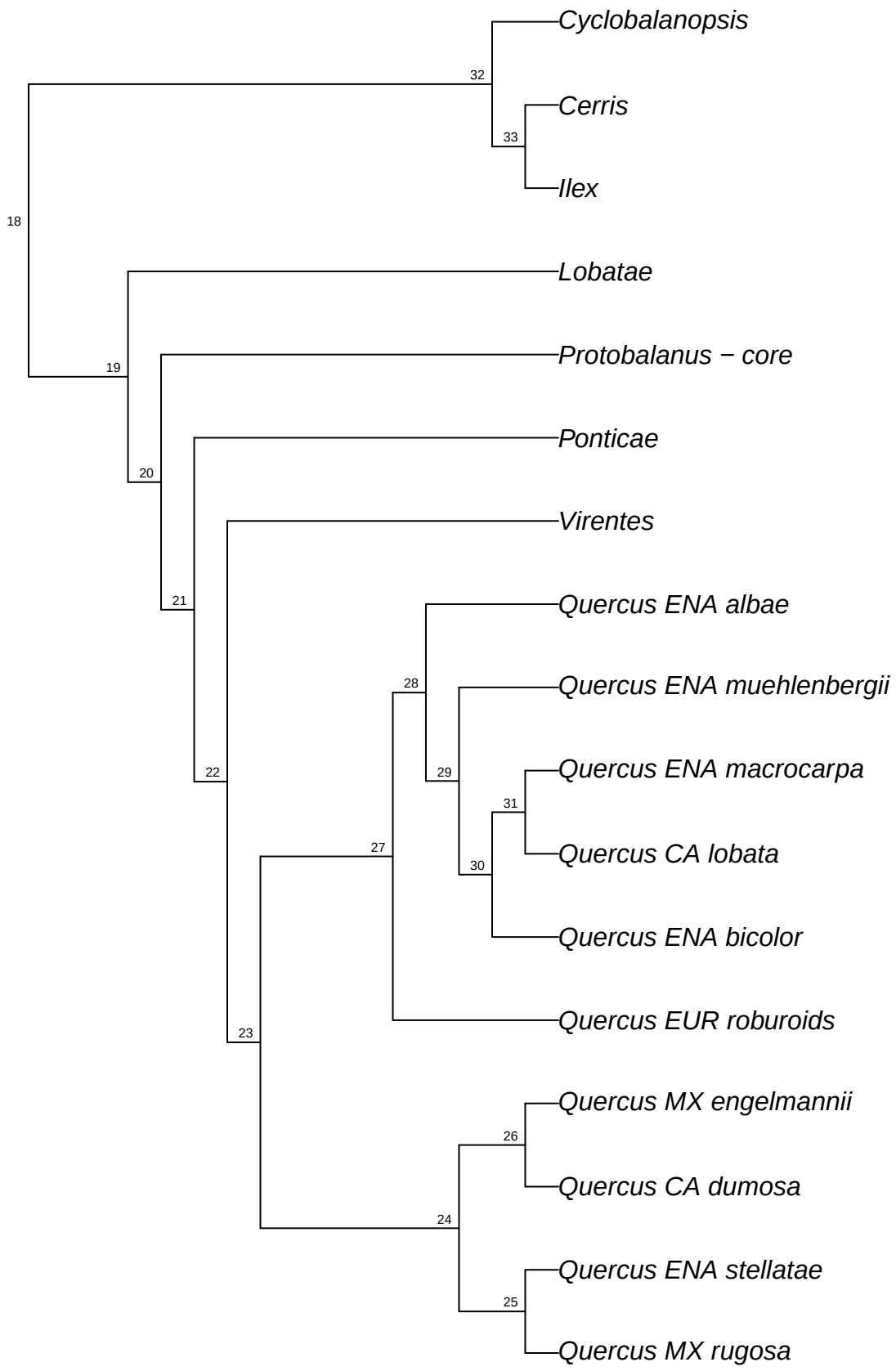

refRAD.ref_variablis_raxml.bt021

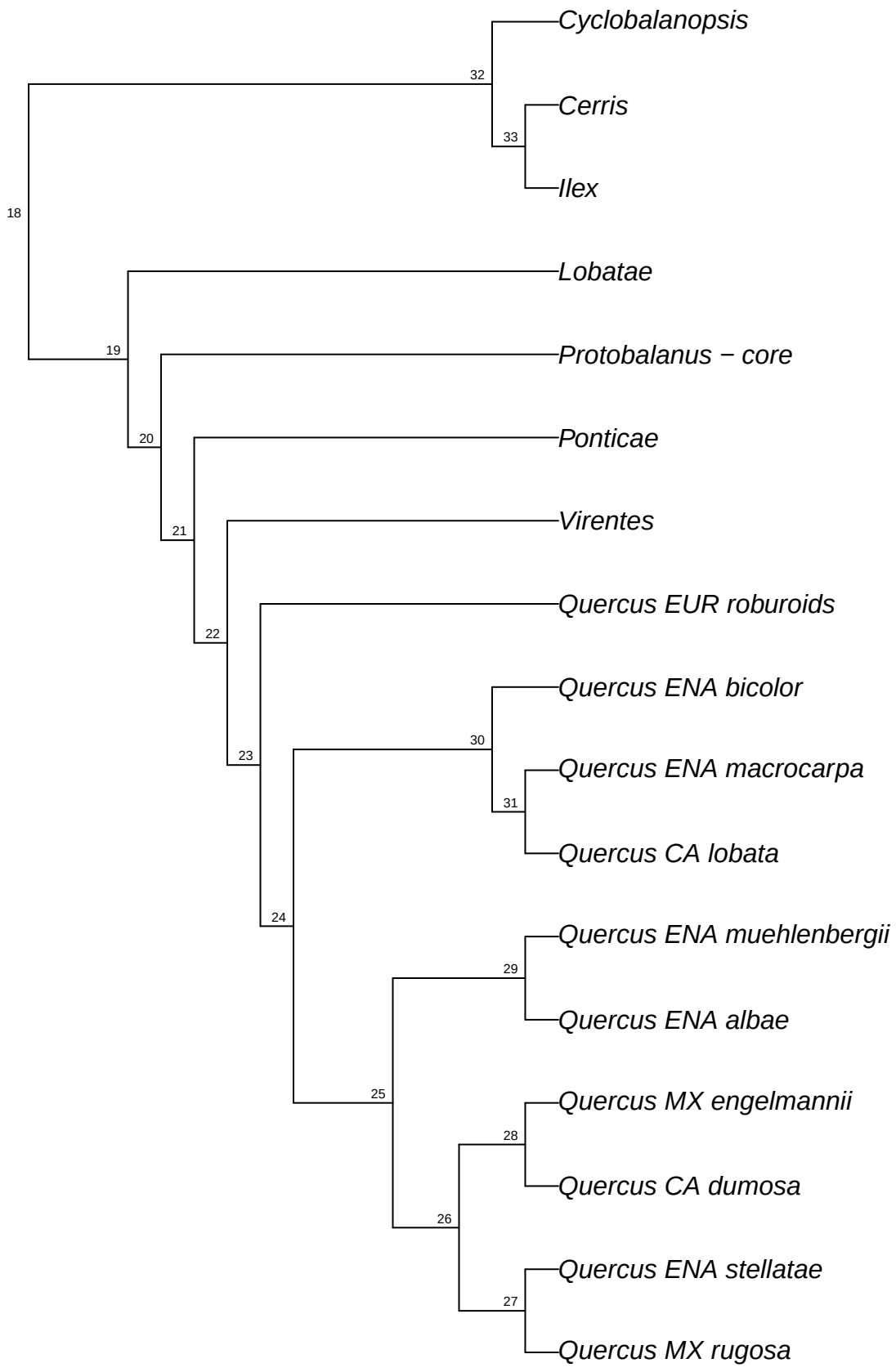

refRAD.ref_variablis_raxml.bt022

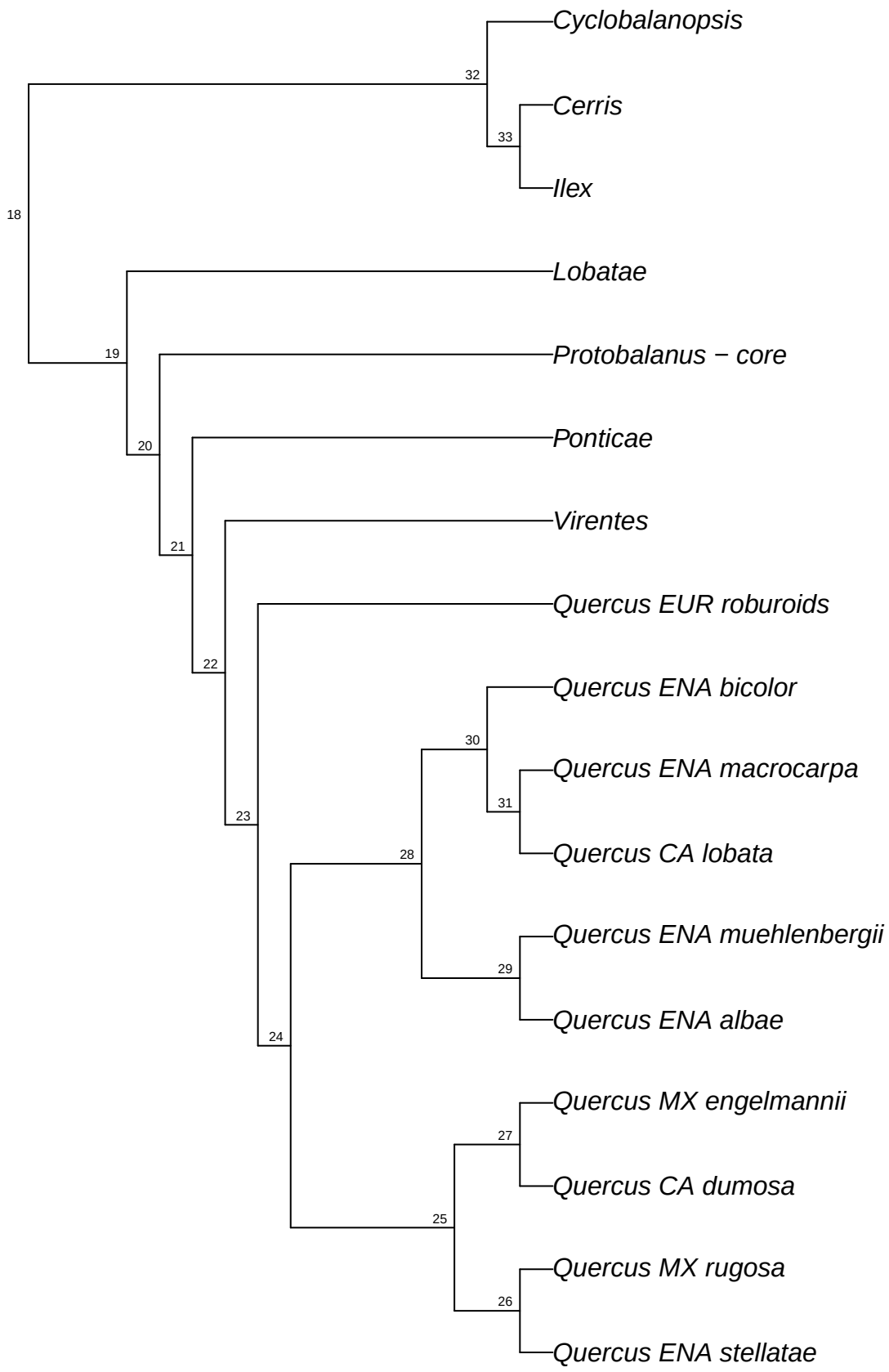

refRAD.ref_variablis_raxml.bt023

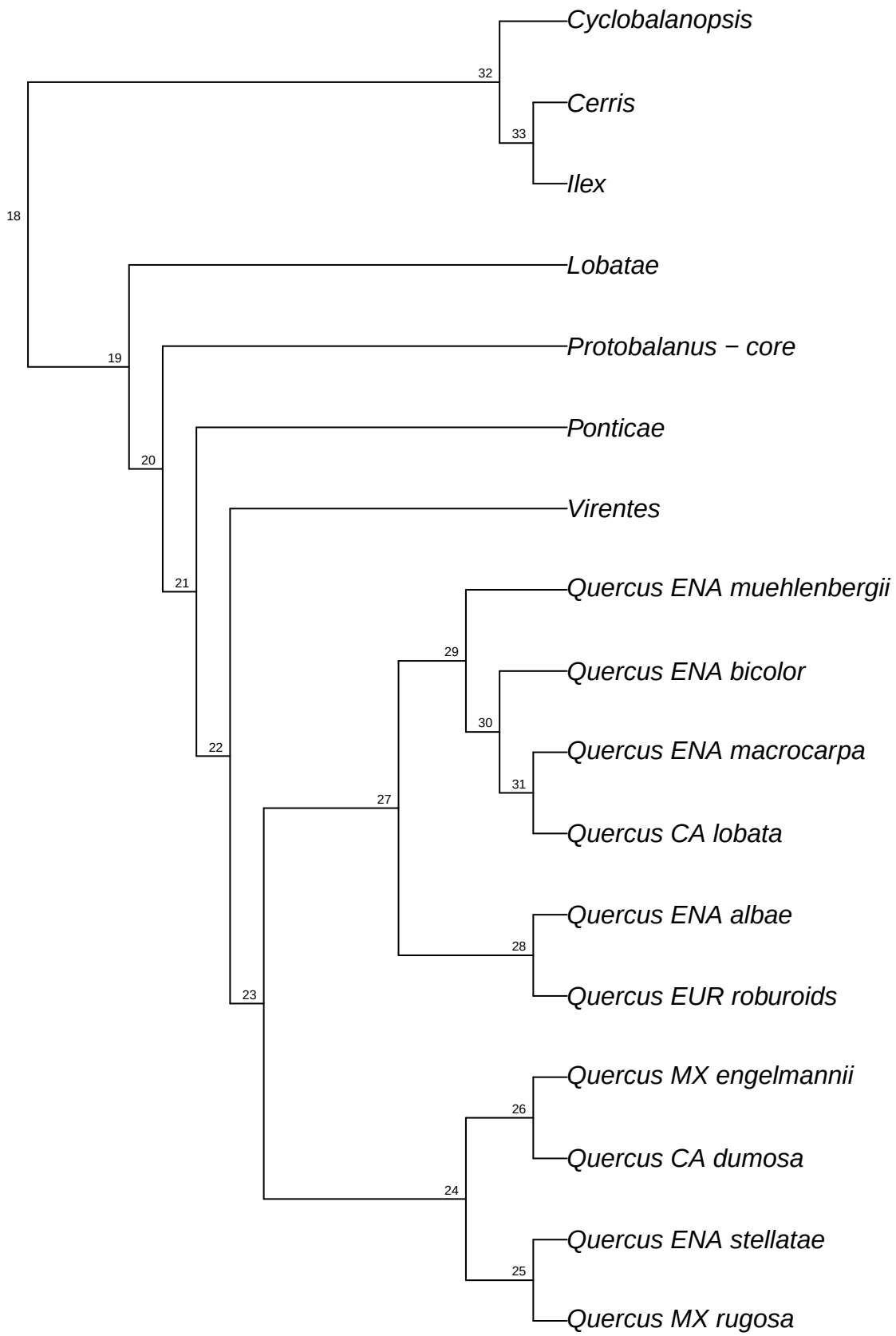

refRAD.ref_variablis_raxml.bt024

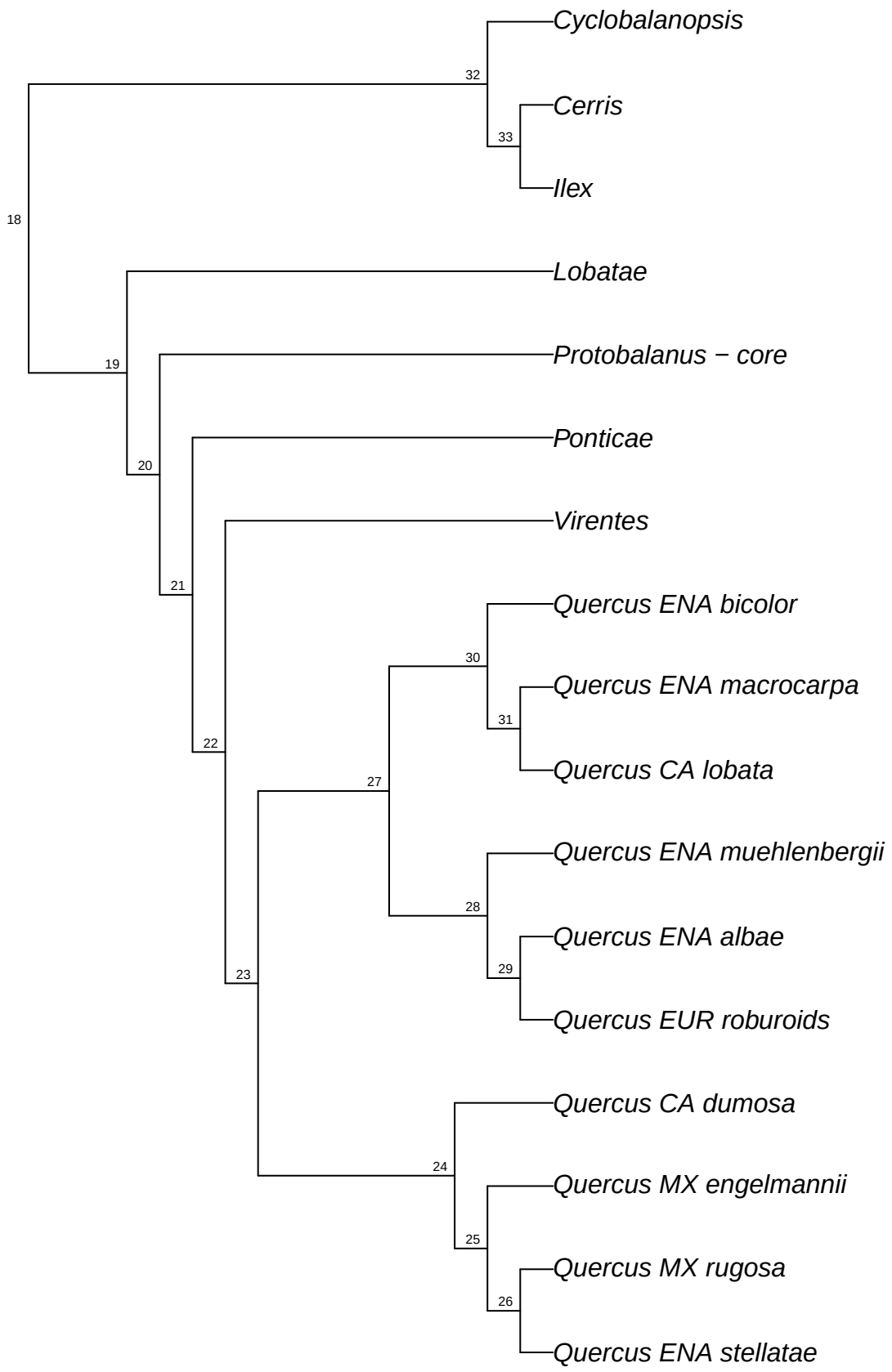

refRAD.ref_variablis_raxml.bt025

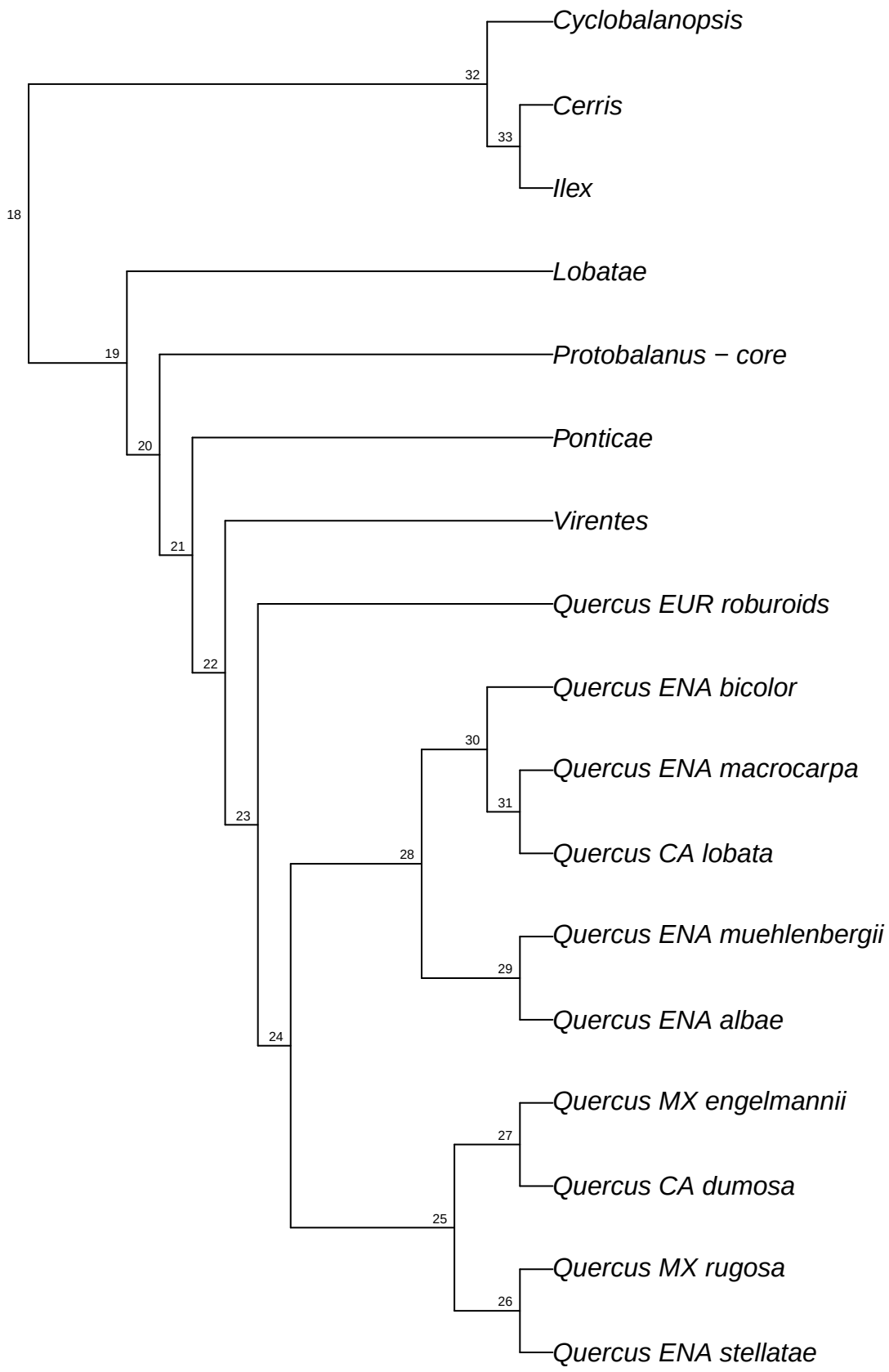

refRAD.ref_variablis_raxml.bt026

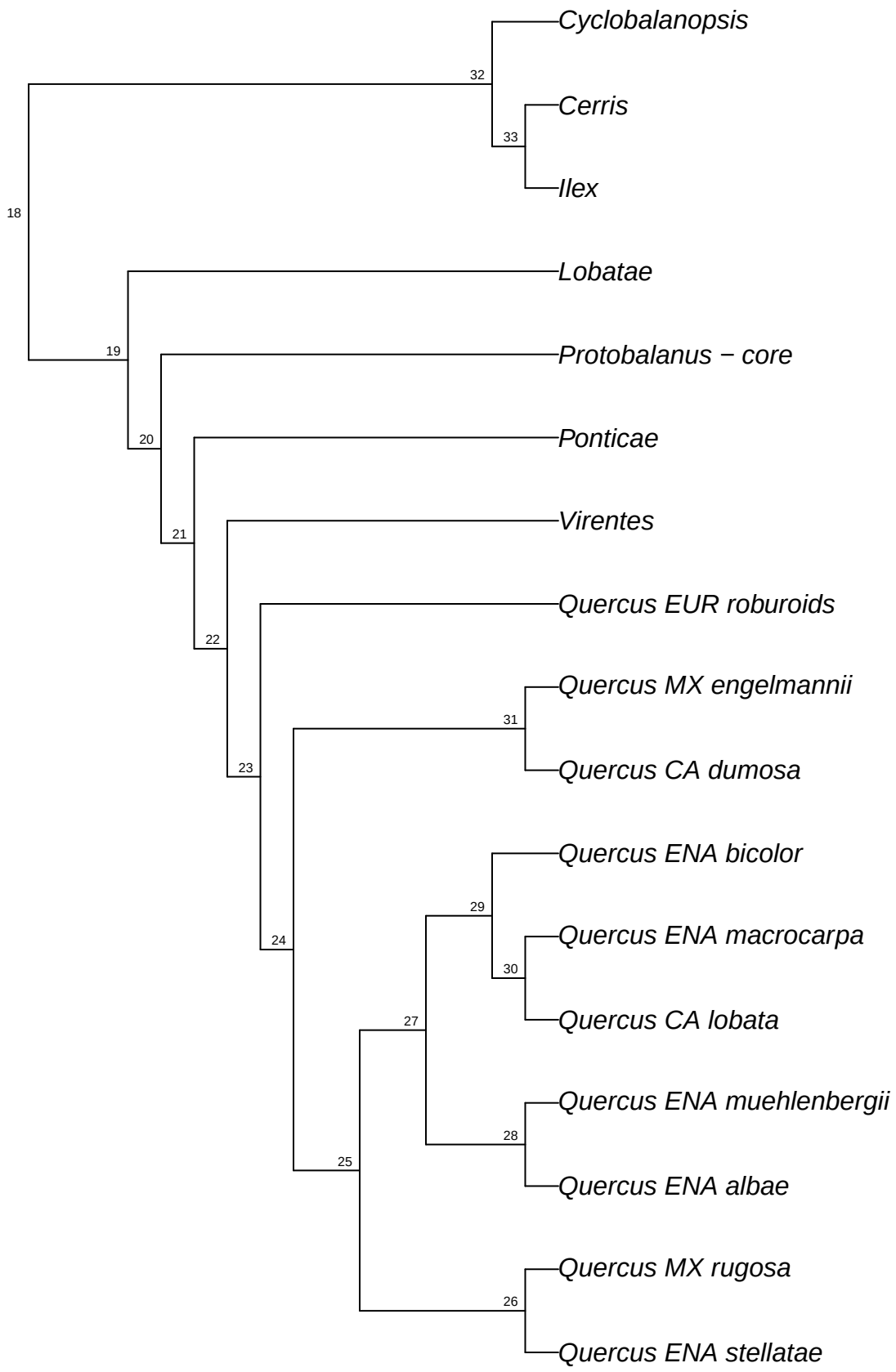

refRAD.ref_variablis_raxml.bt027

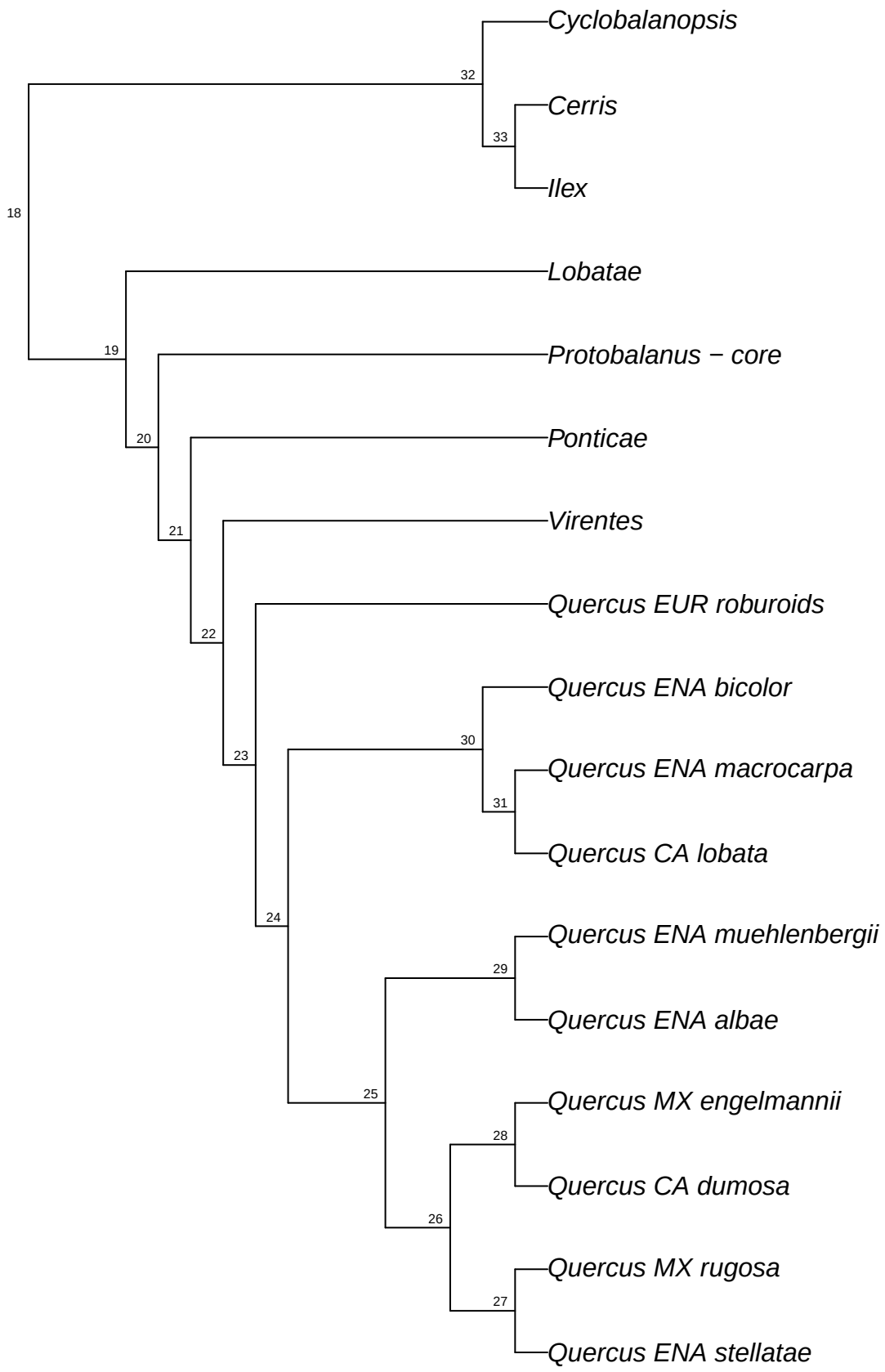

refRAD.ref_variablis_raxml.bt028

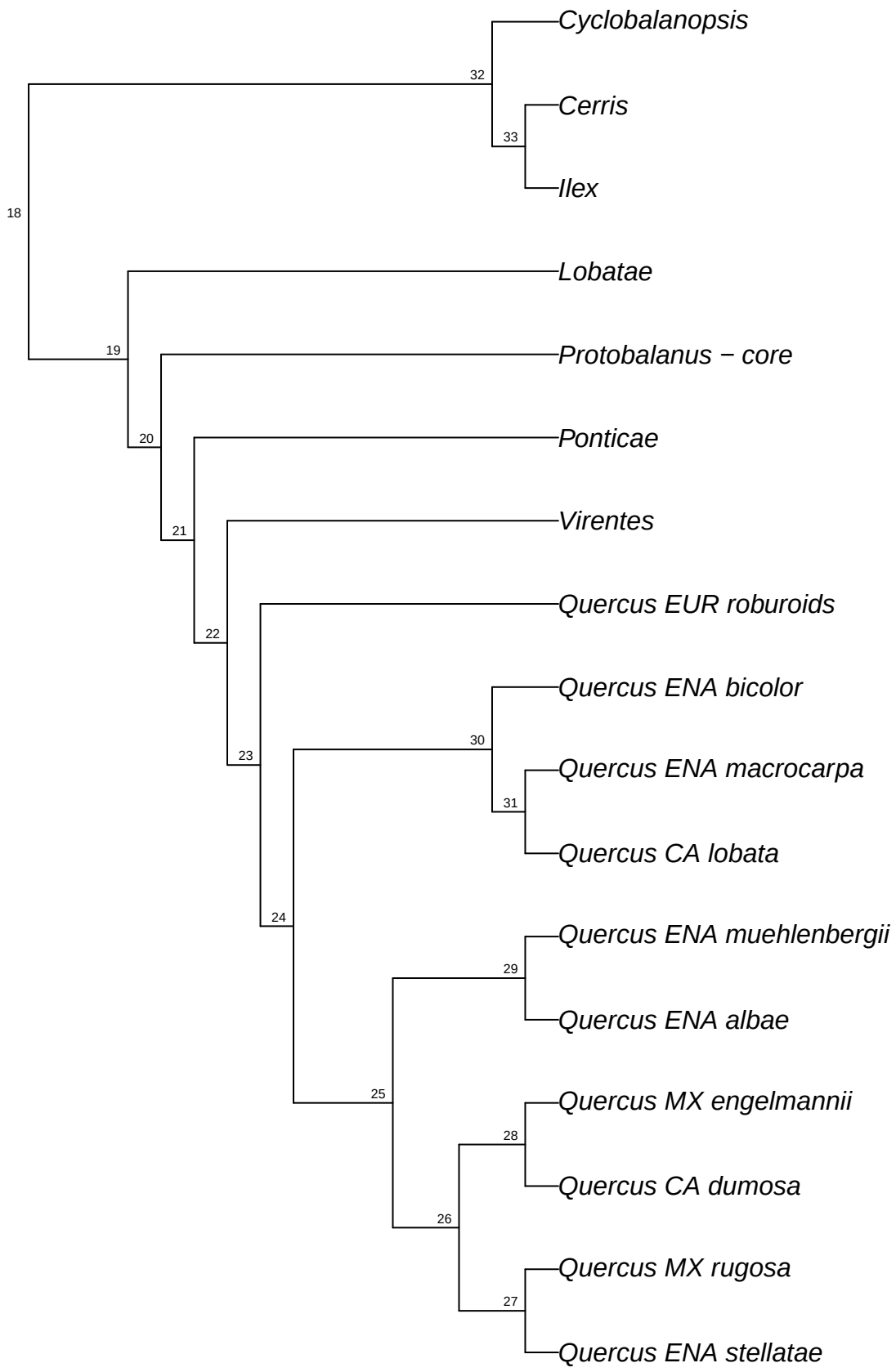

refRAD.ref_variablis_raxml.bt029

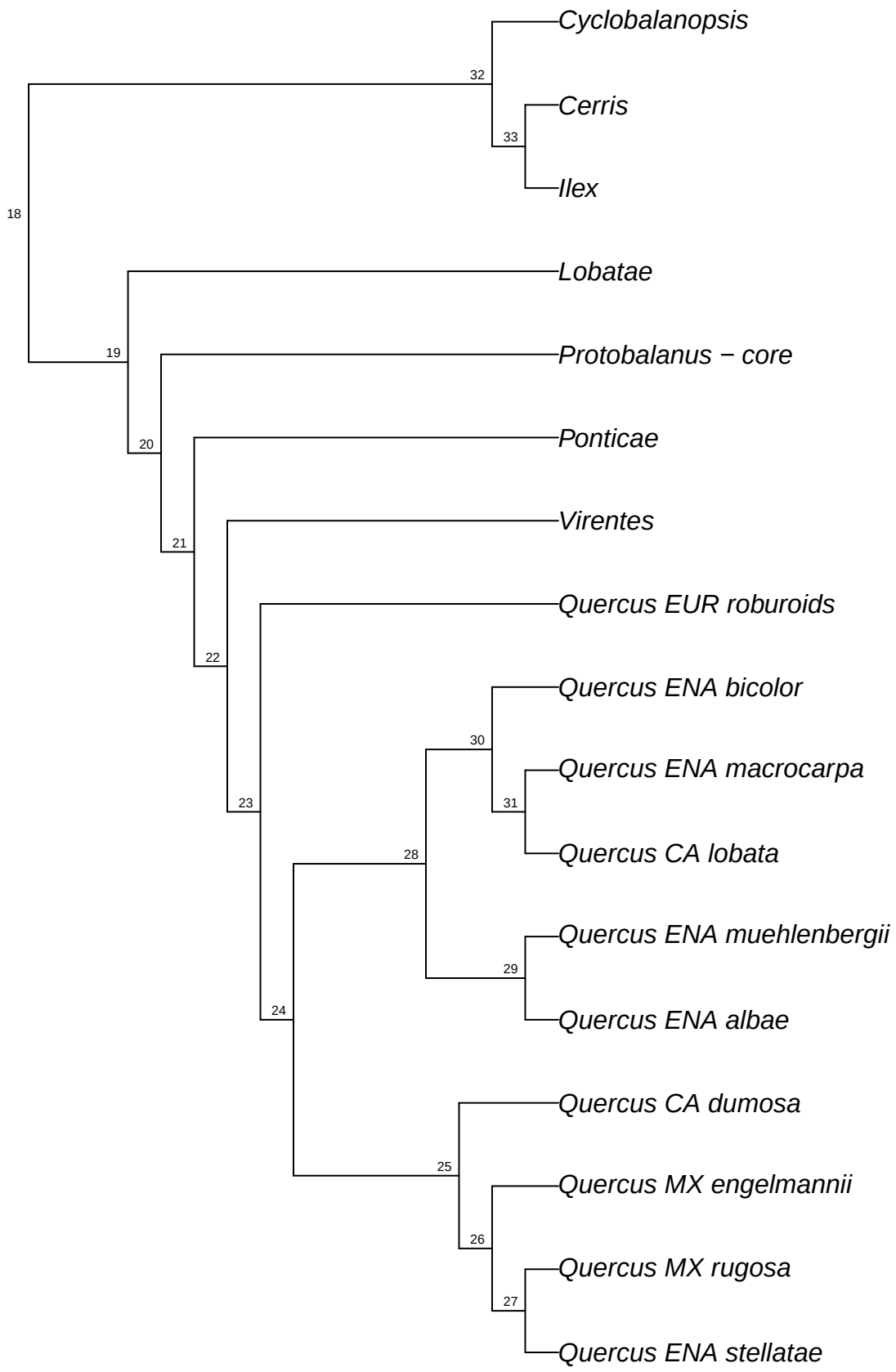

refRAD.ref_variablis_raxml.bt030

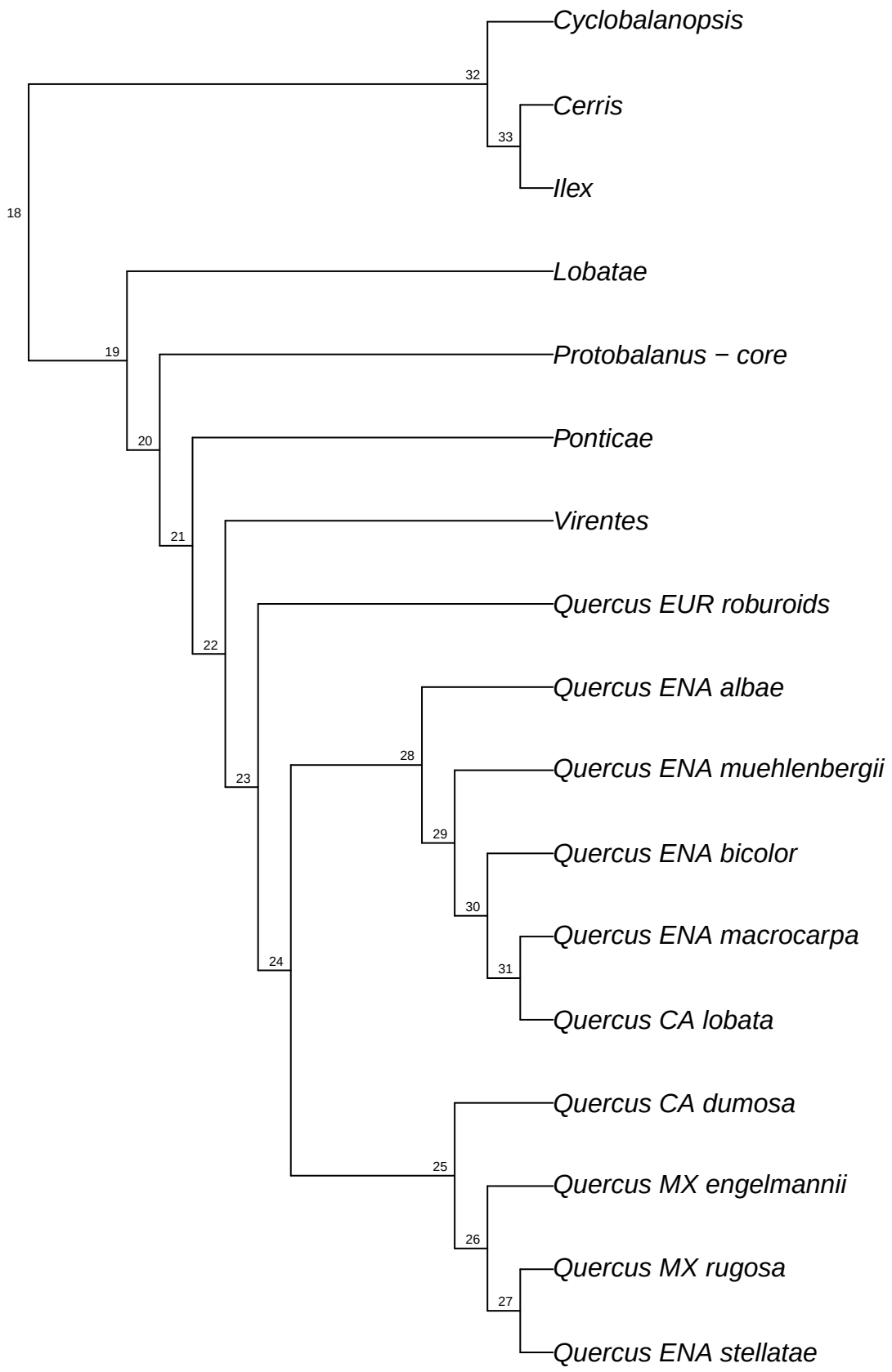

refRAD.ref_variablis_raxml.bt031

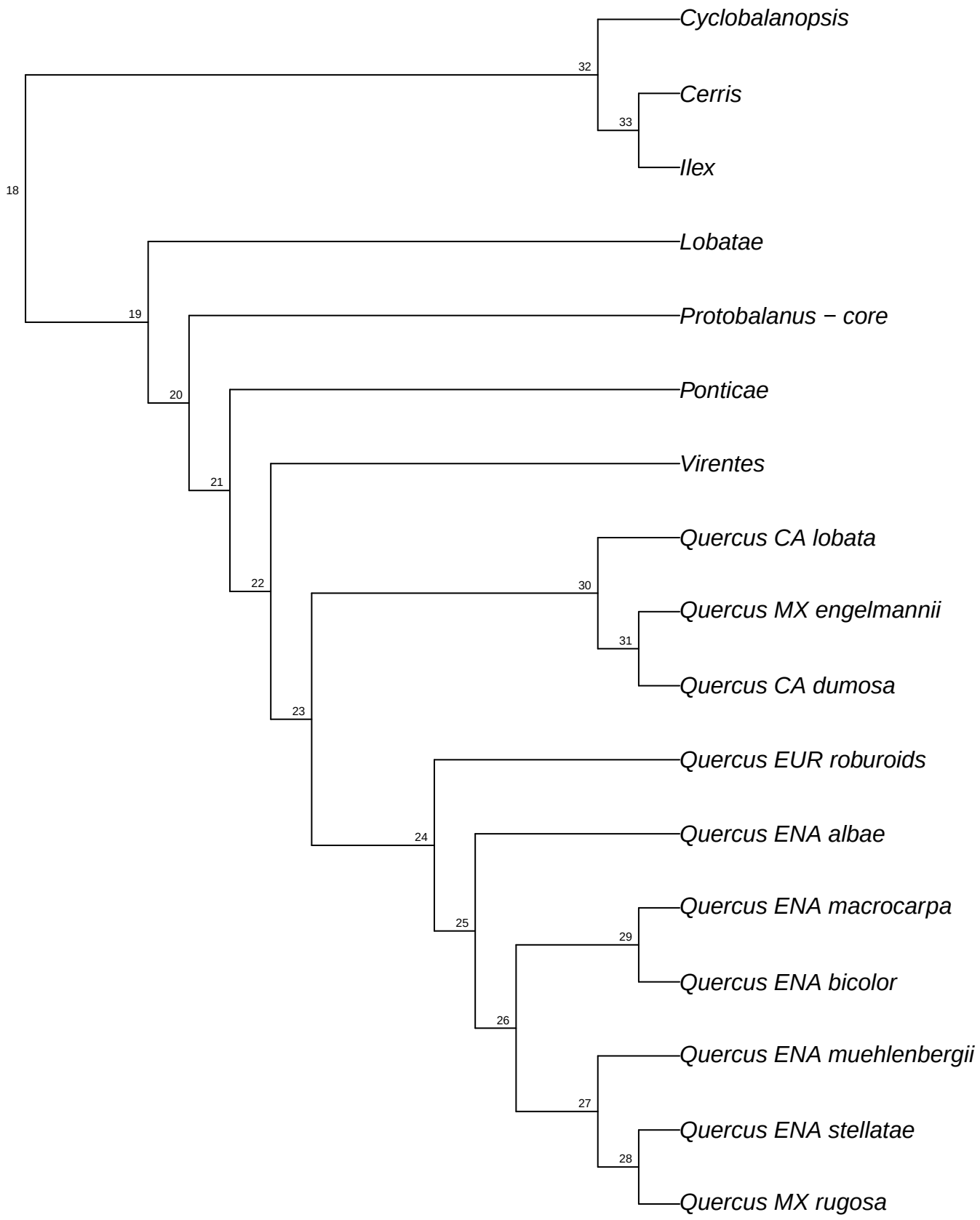

refRAD.ref_variablis_raxml.bt032

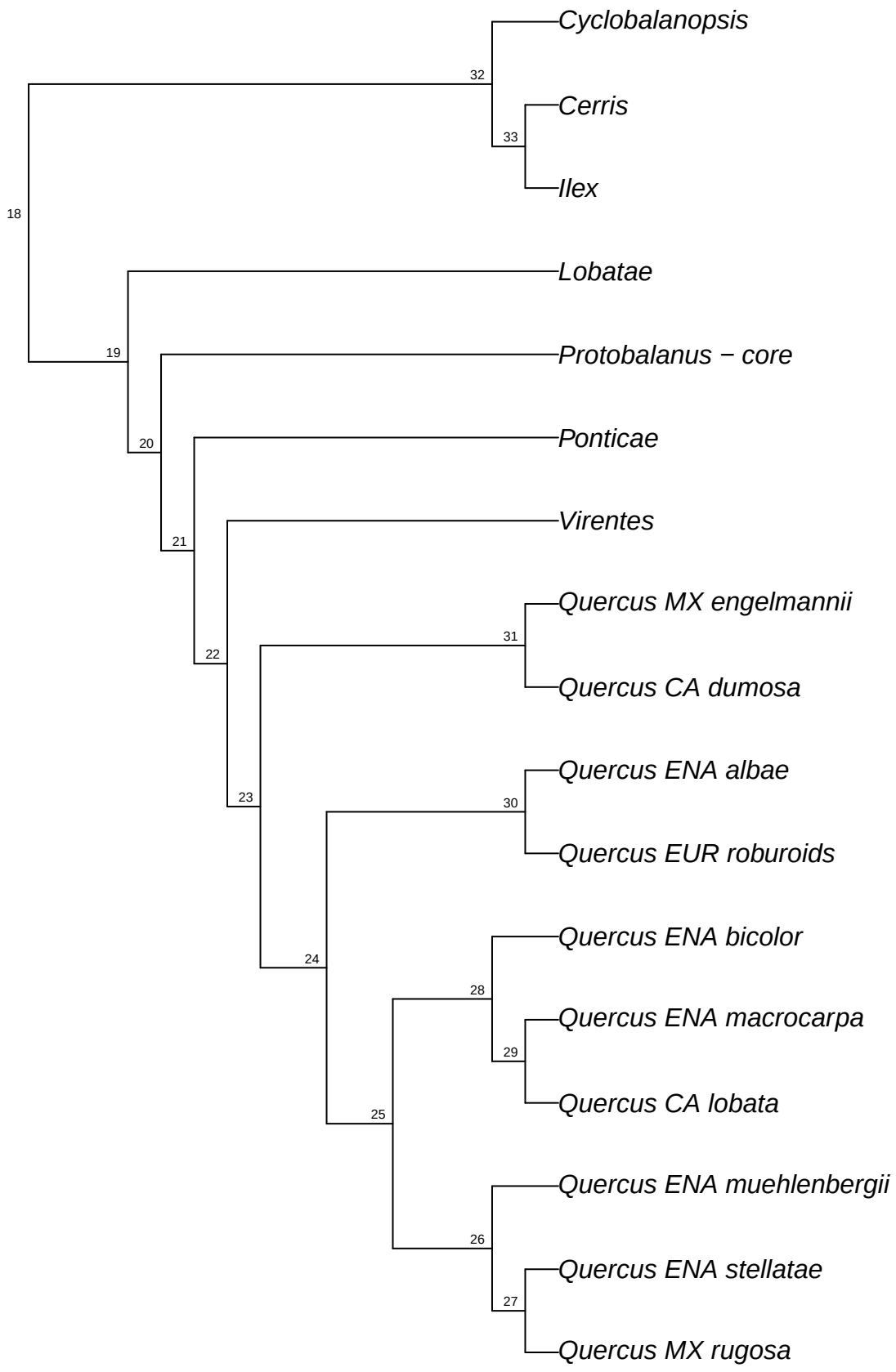

refRAD.ref_variablis_raxml.bt033

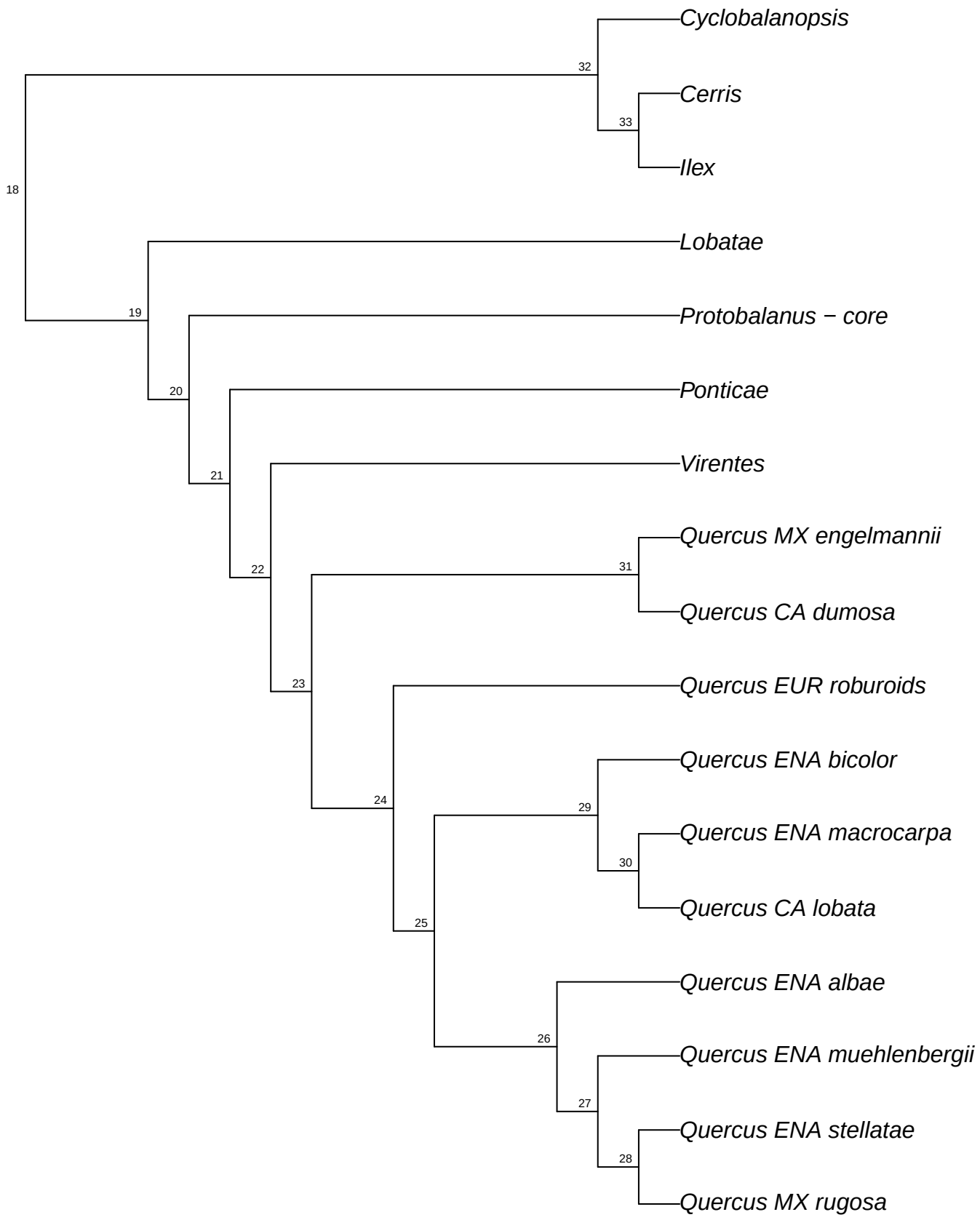

refRAD.ref_variablis_raxml.bt034

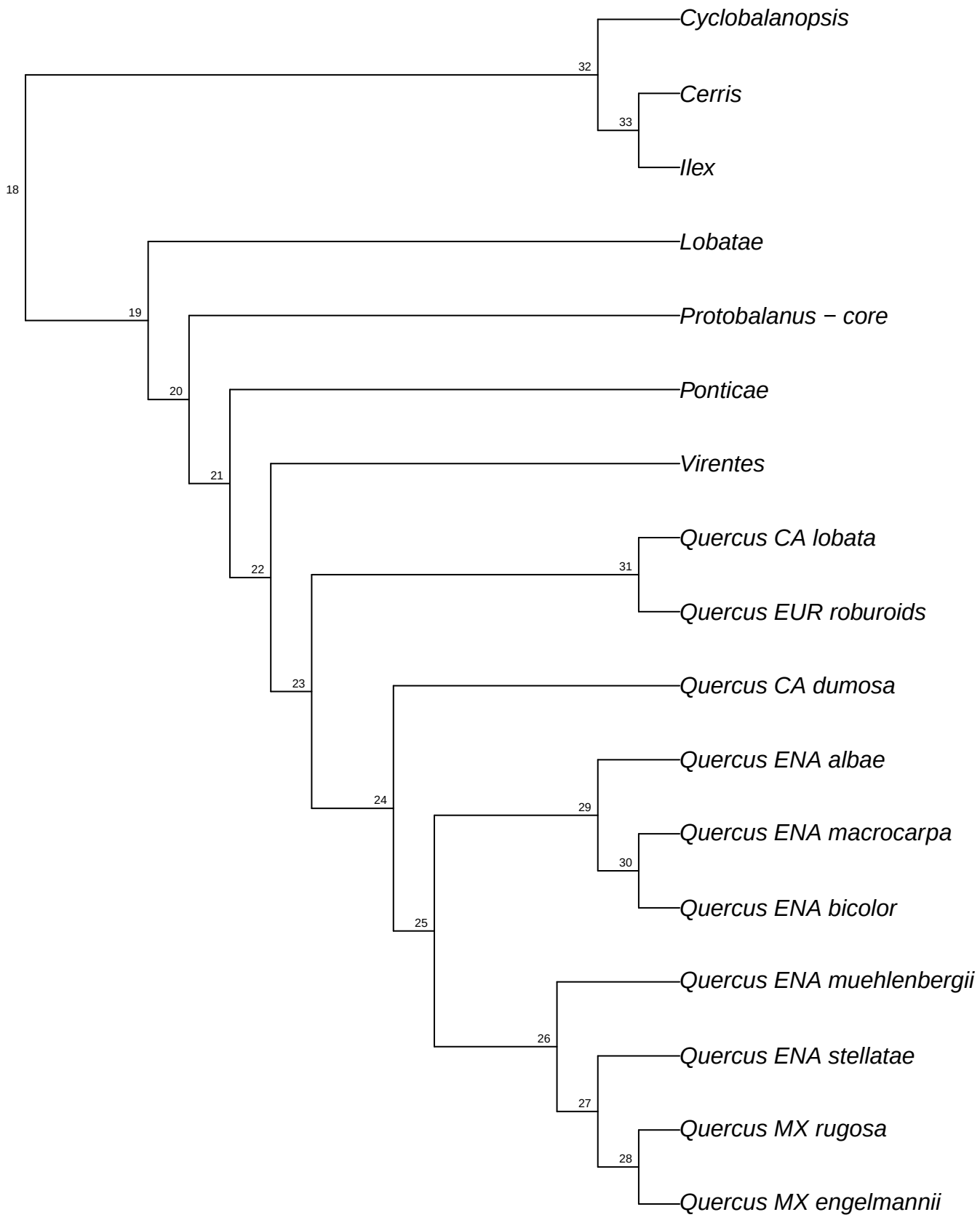

refRAD.ref_variablis_raxml.bt035

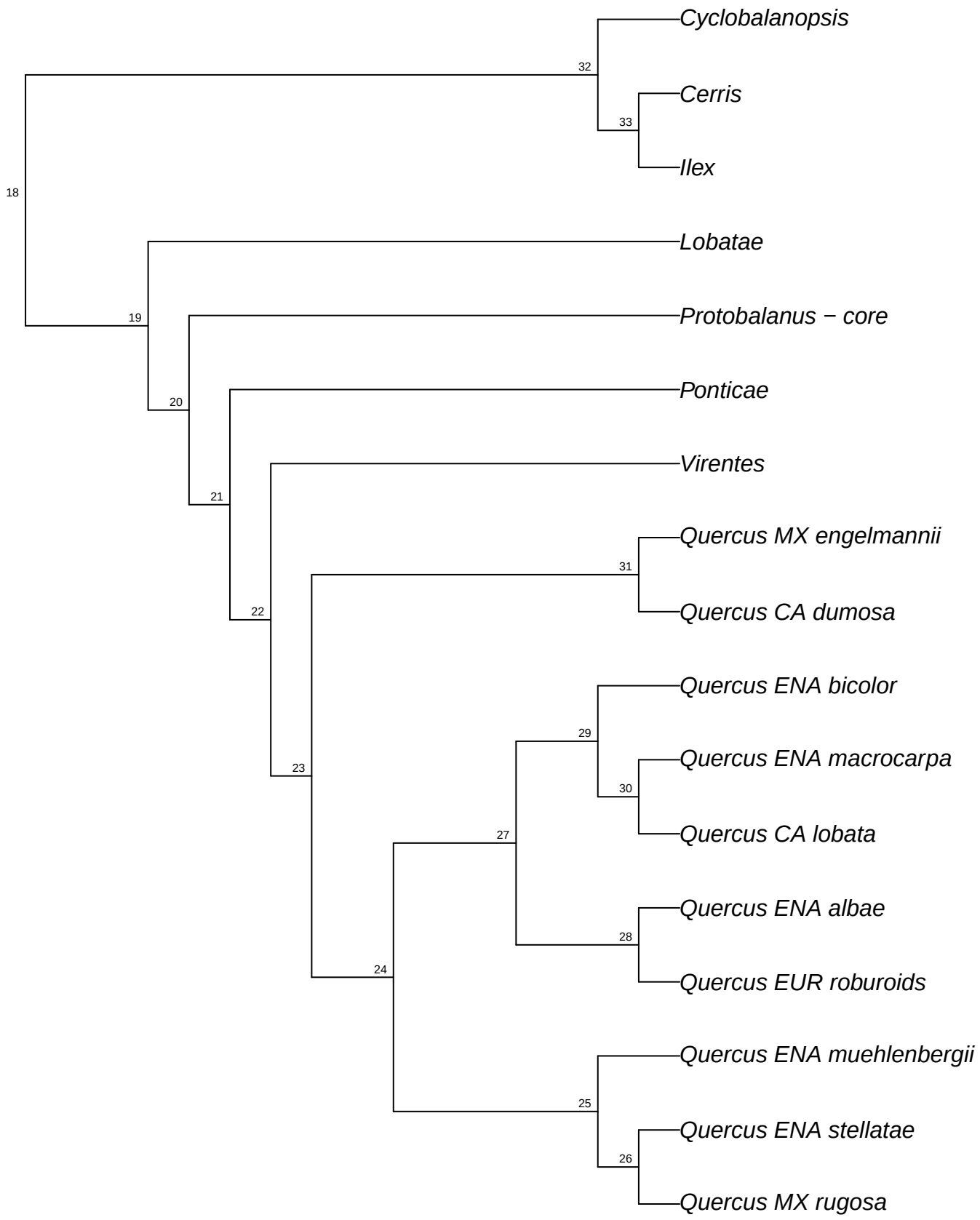

refRAD.ref_variablis_raxml.bt036

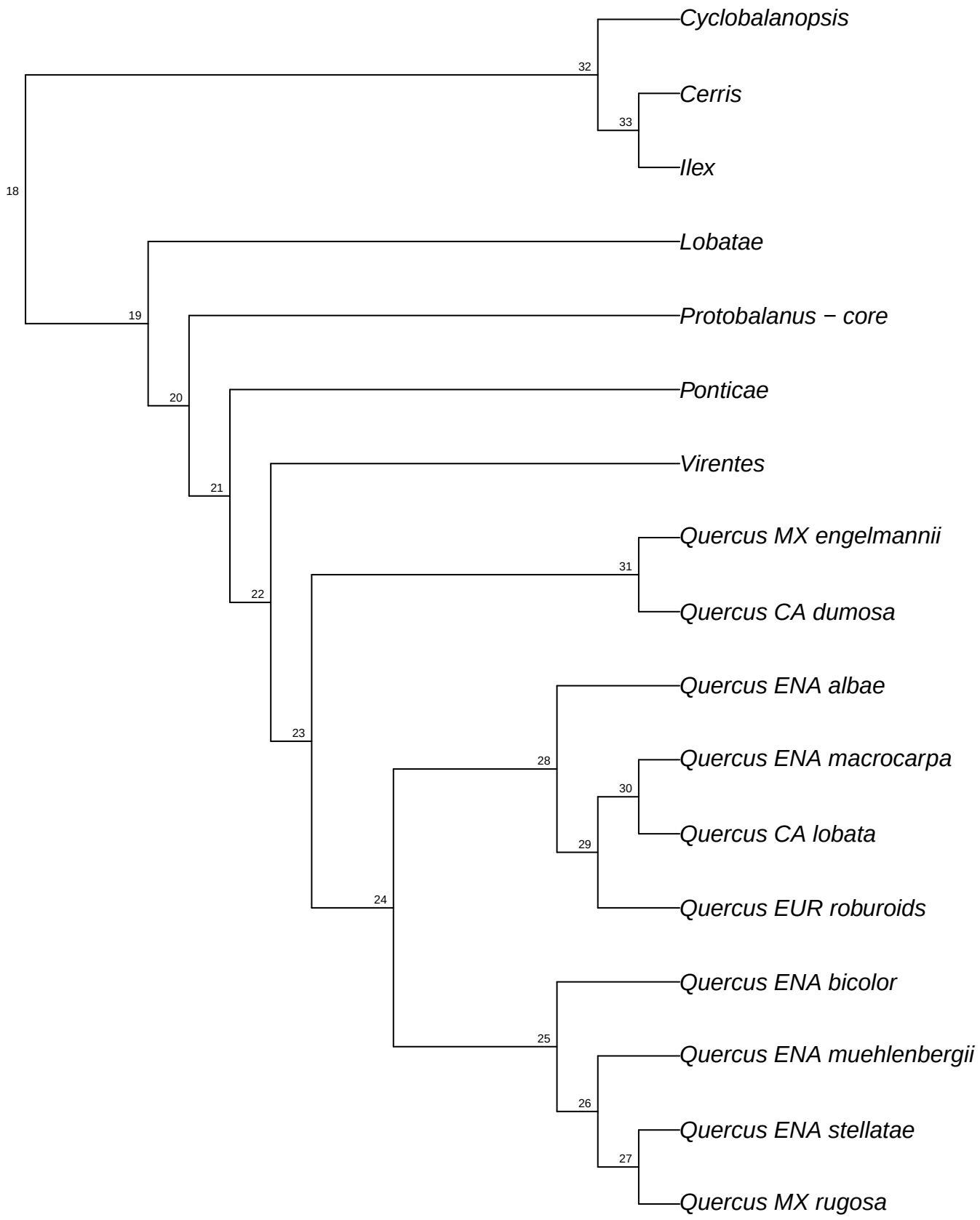

refRAD.ref_variablis_raxml.bt037

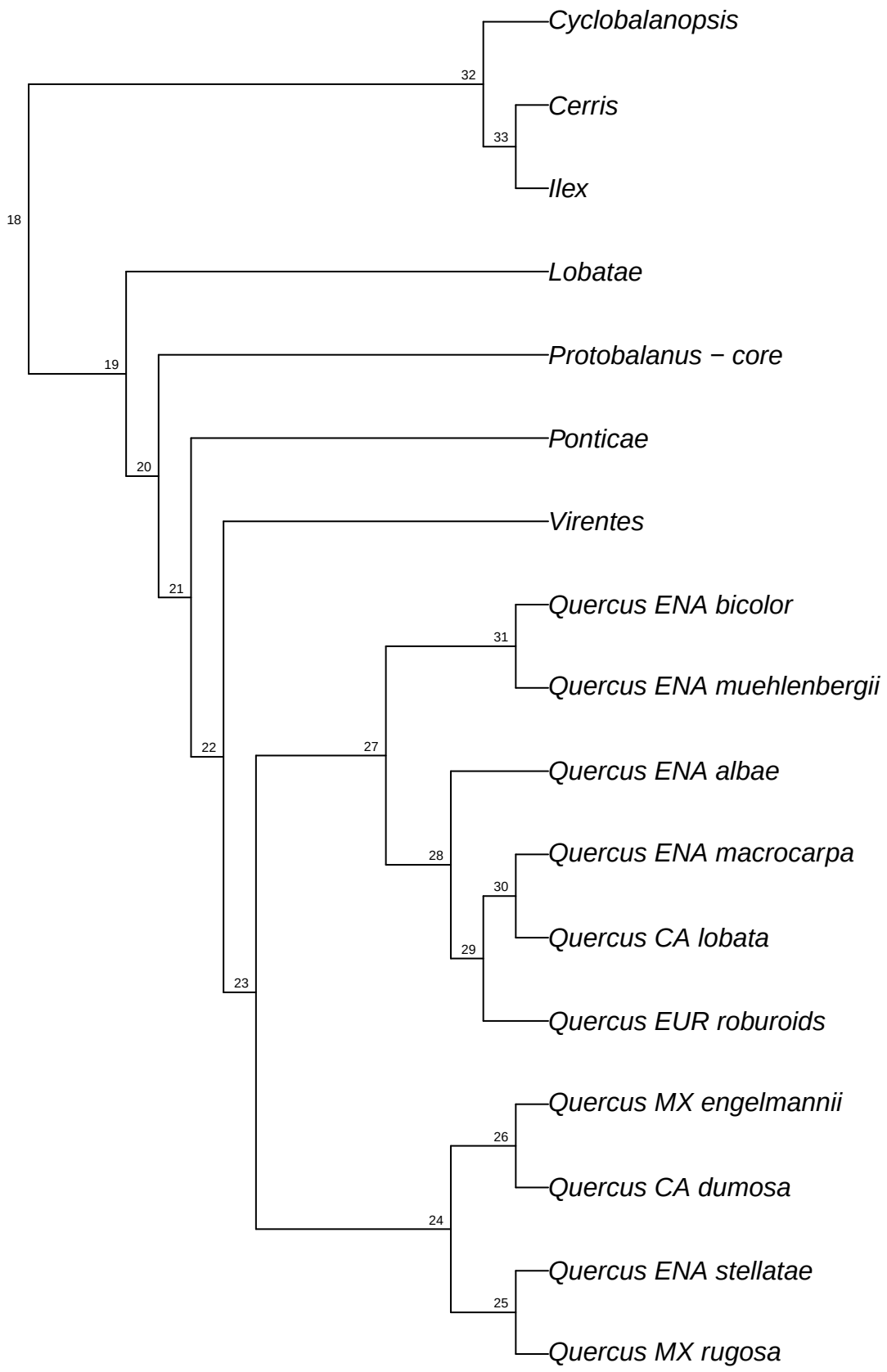

refRAD.ref_variablis_raxml.bt038

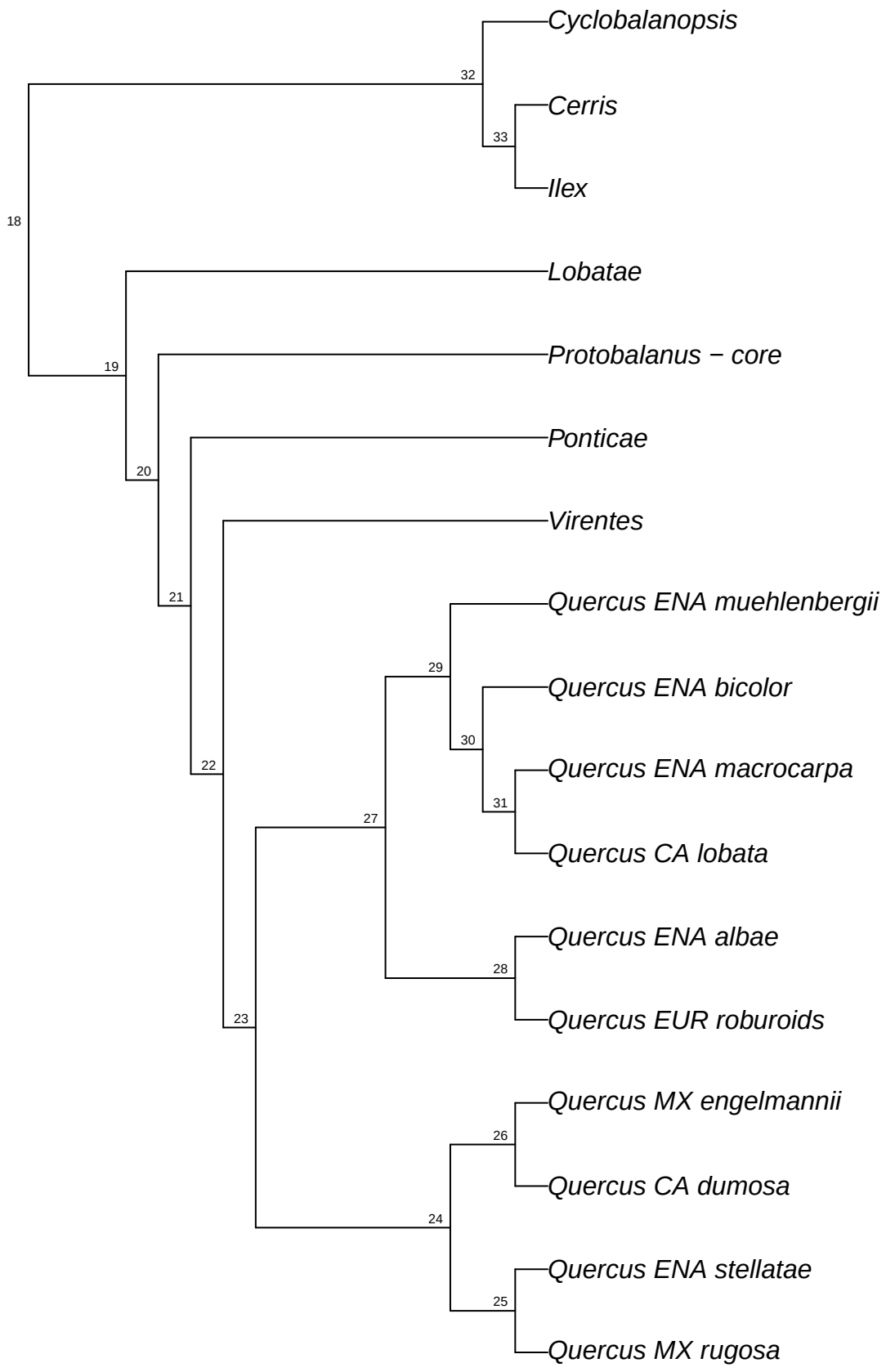

refRAD.ref_variablis_raxml.bt039

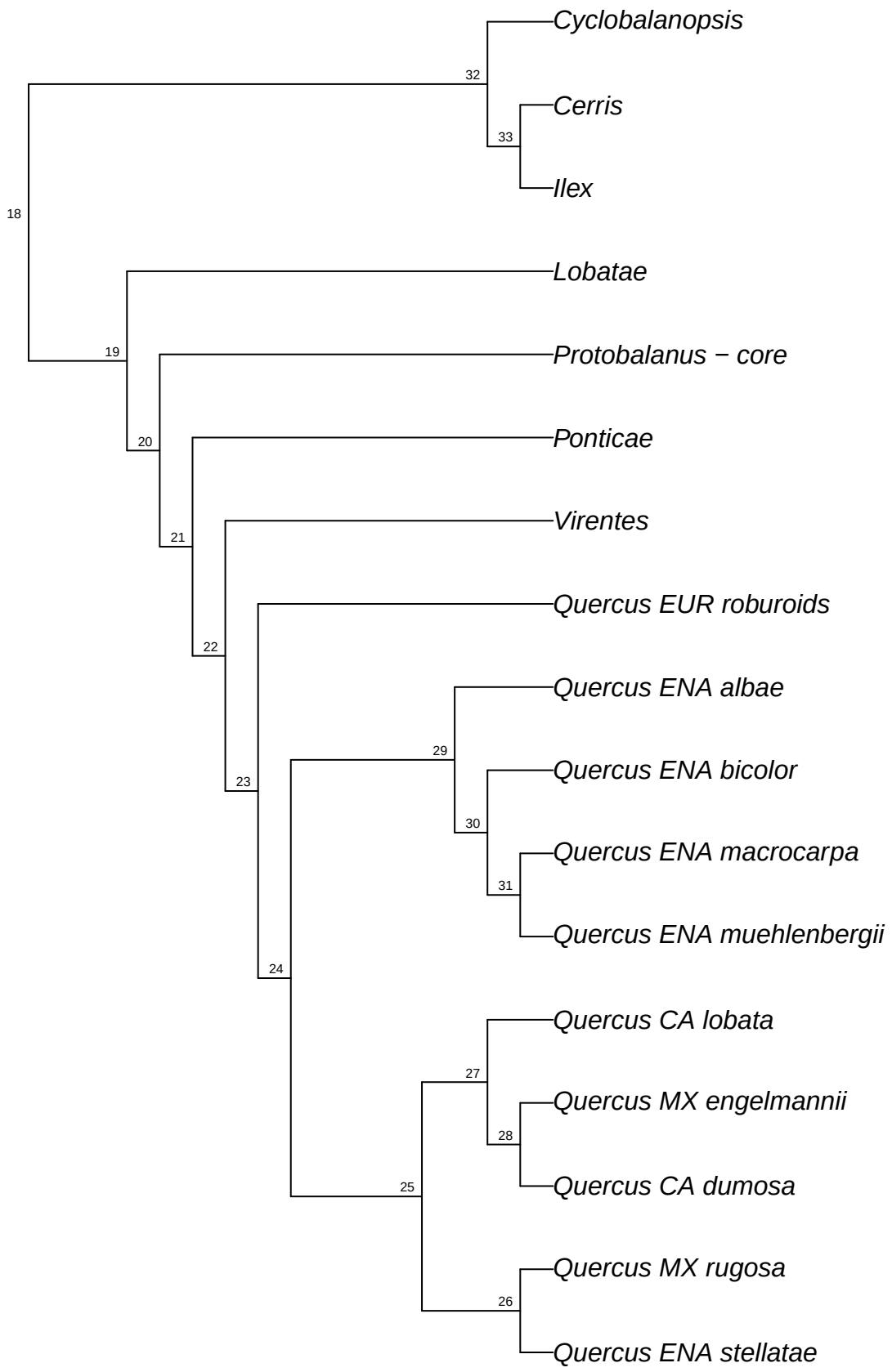

refRAD.ref_variablis_raxml.bt040

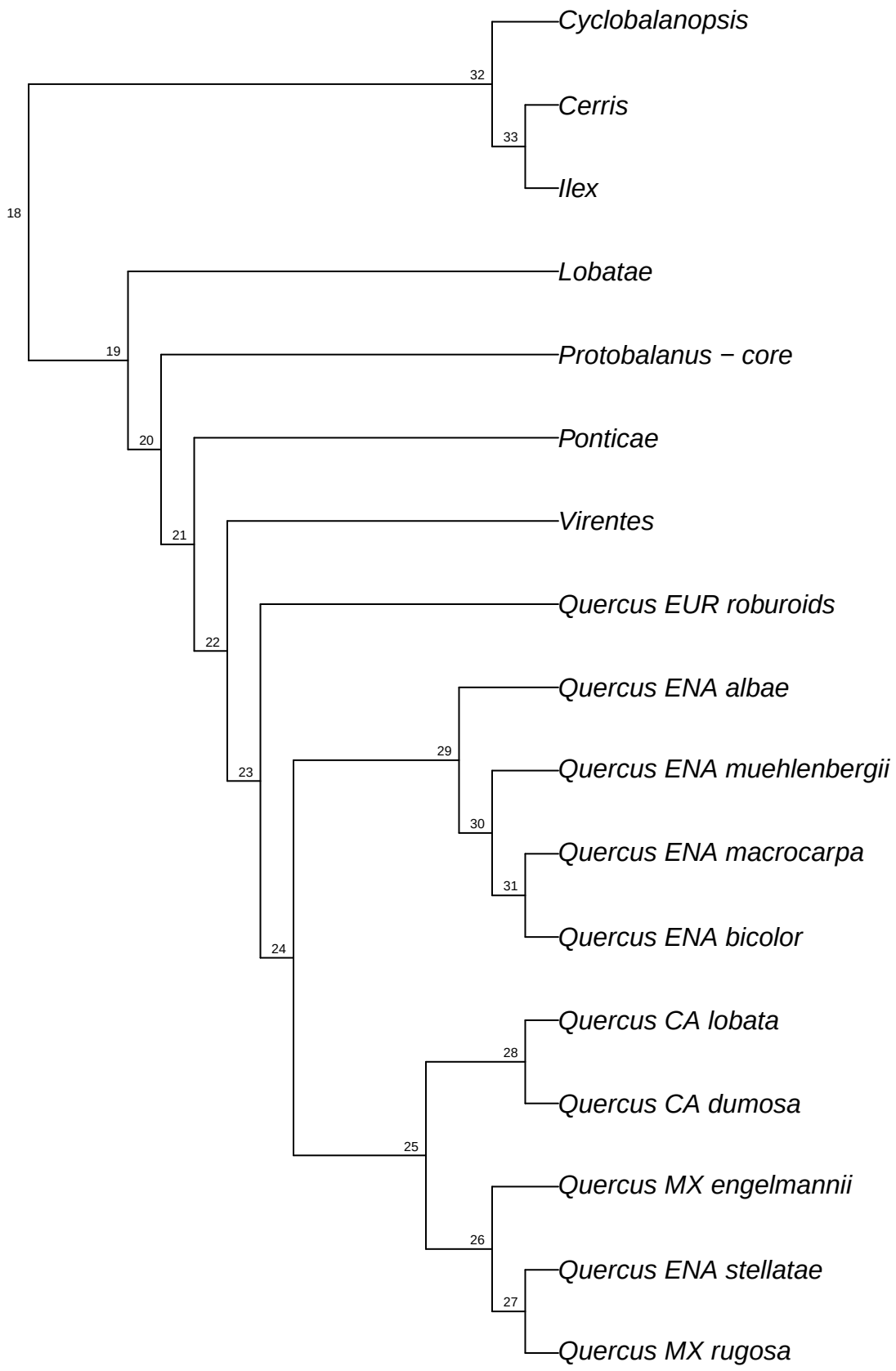

refRAD.ref_variablis_raxml.bt041

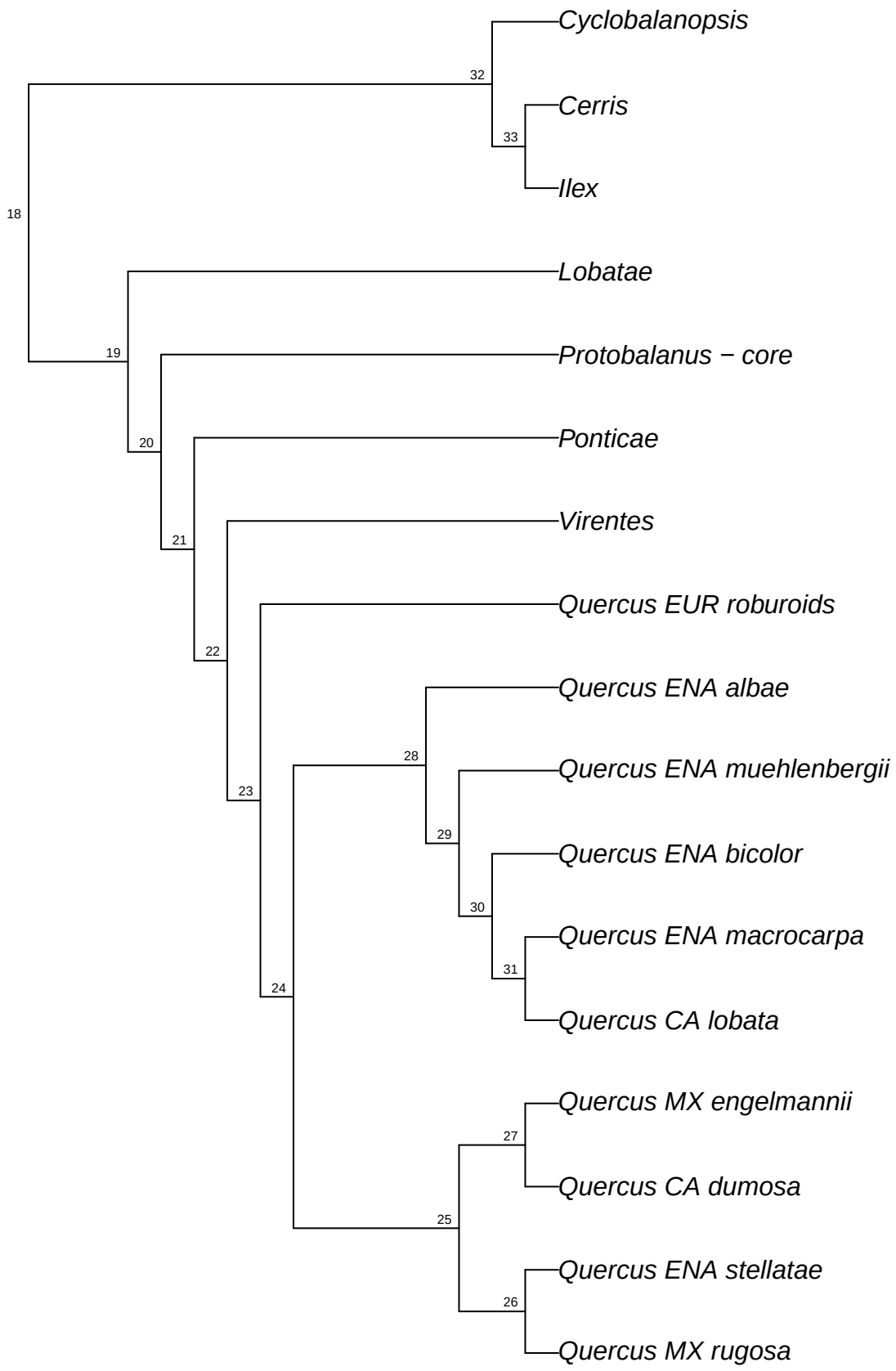

refRAD.ref_variablis_raxml.bt042

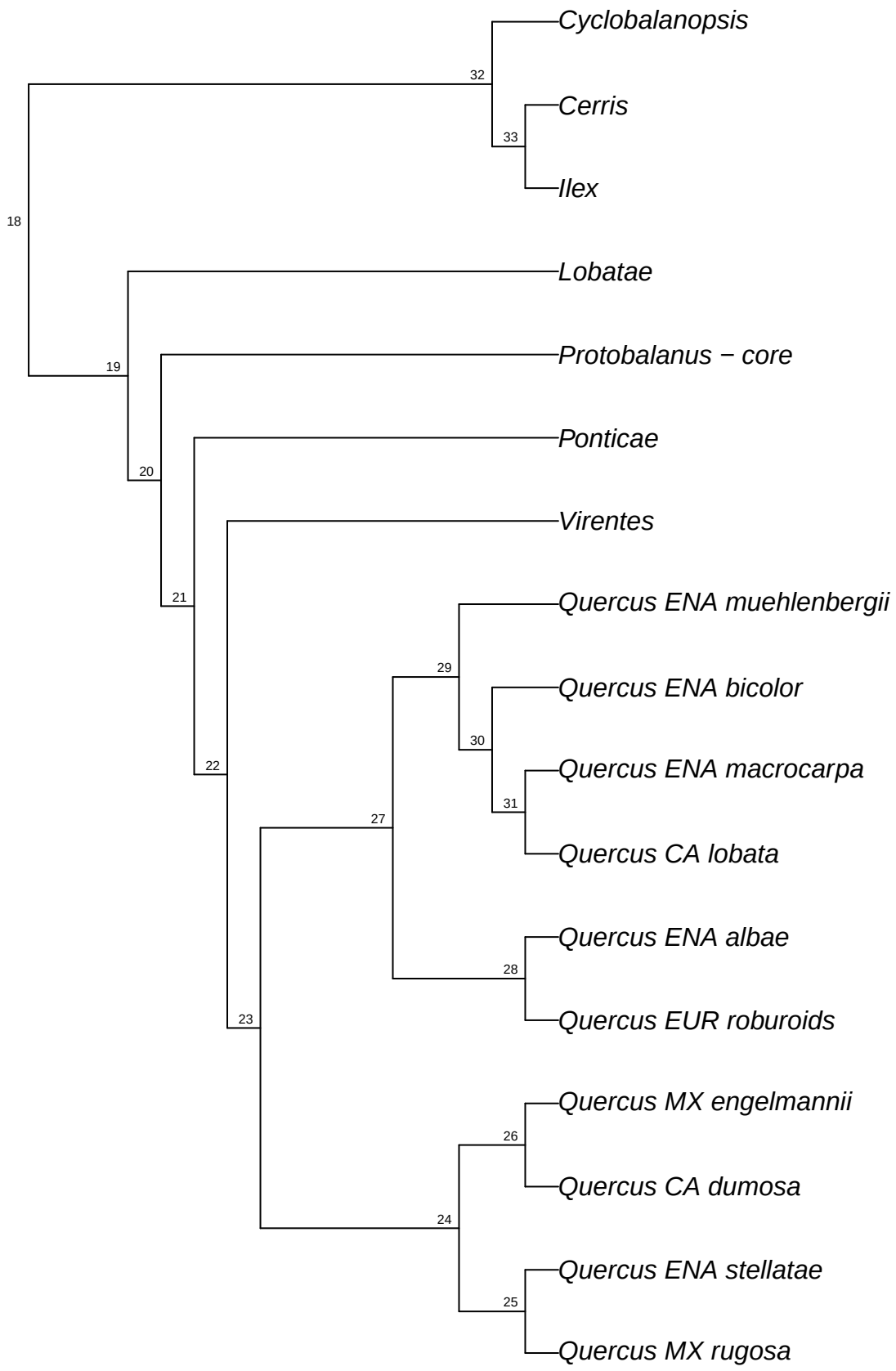

refRAD.ref_variablis_raxml.bt043

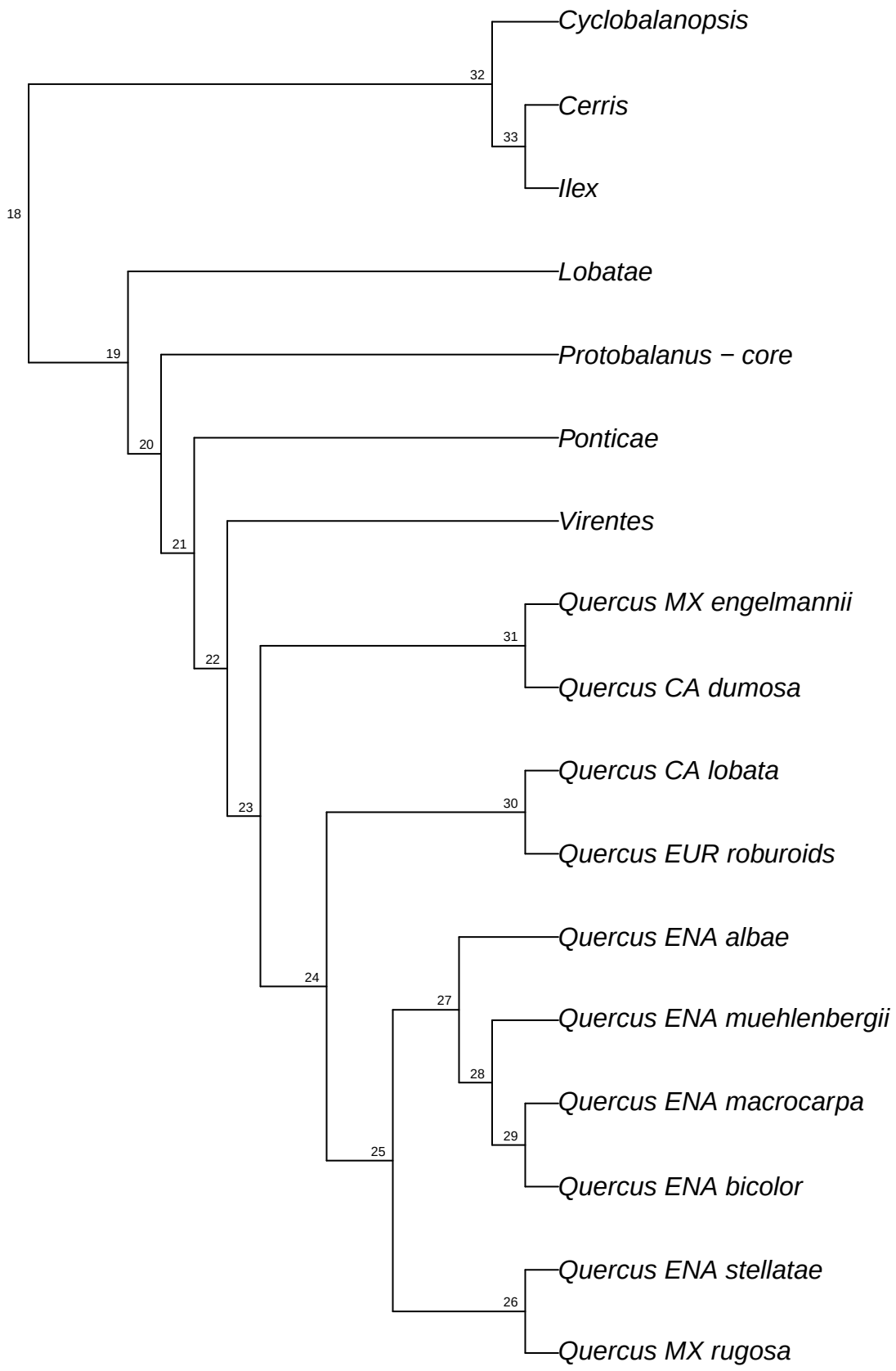

refRAD.ref_variablis_raxml.bt044

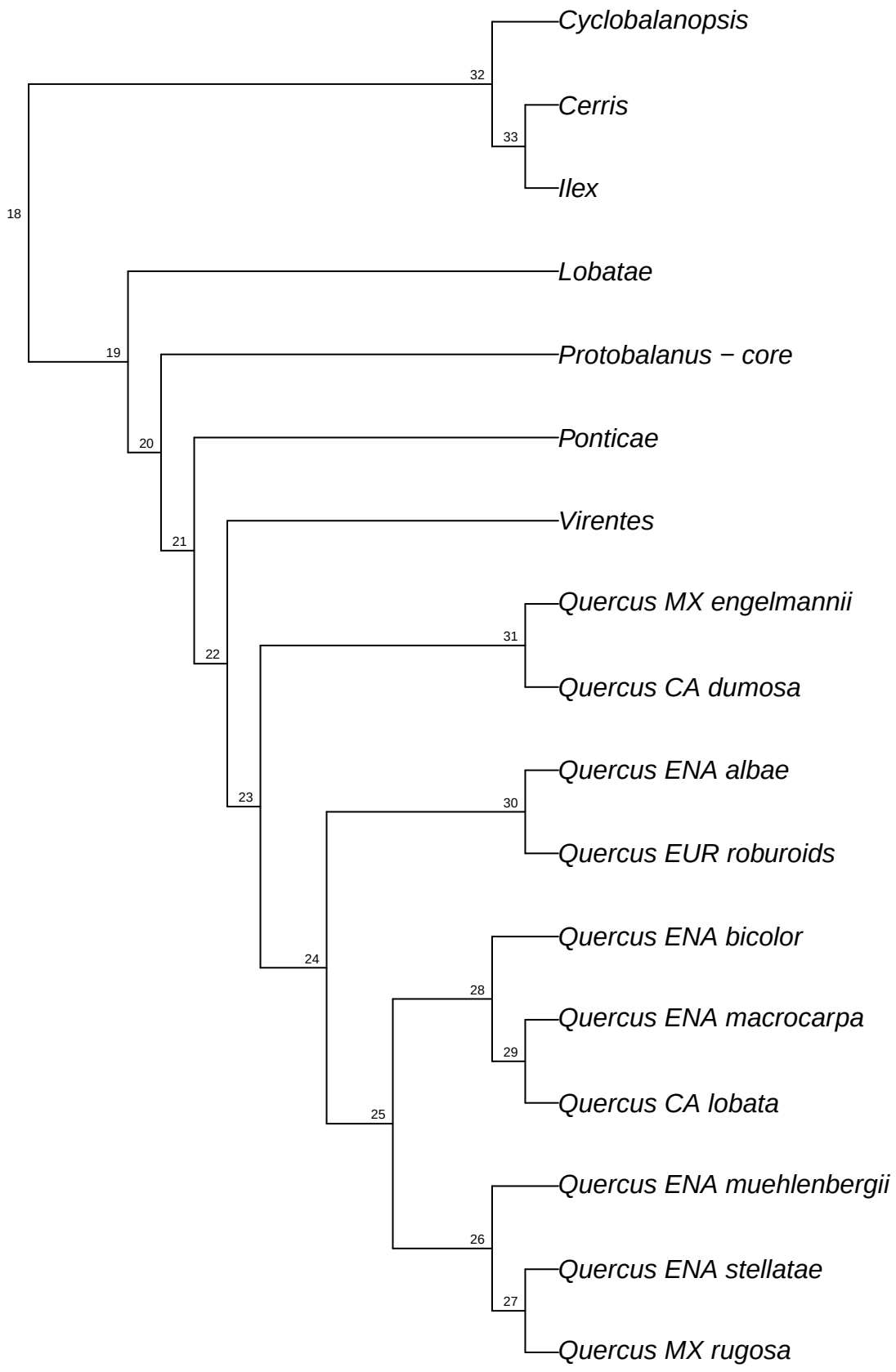

refRAD.ref_variablis_raxml.bt045

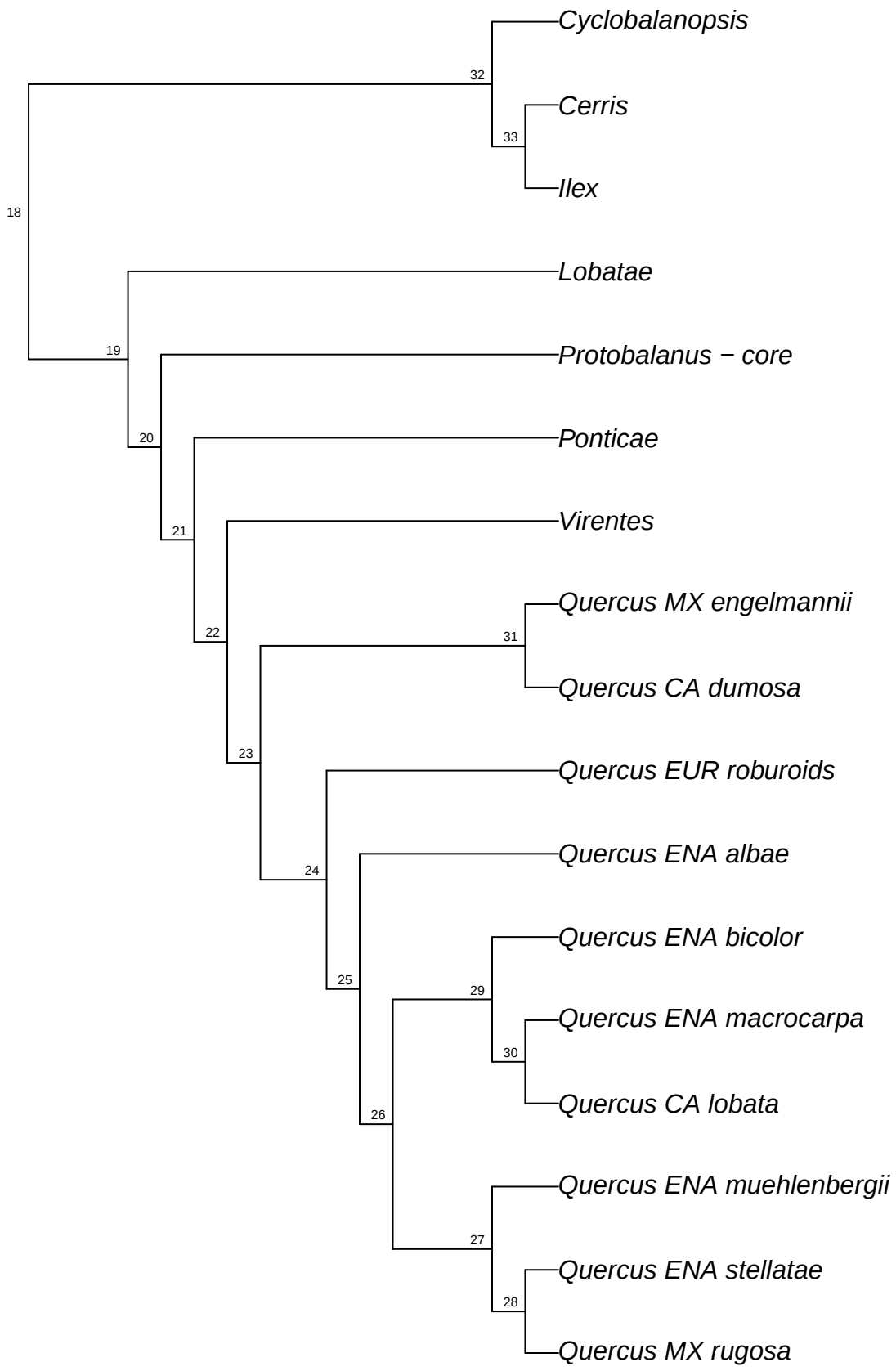

refRAD.ref_variablis_raxml.bt046

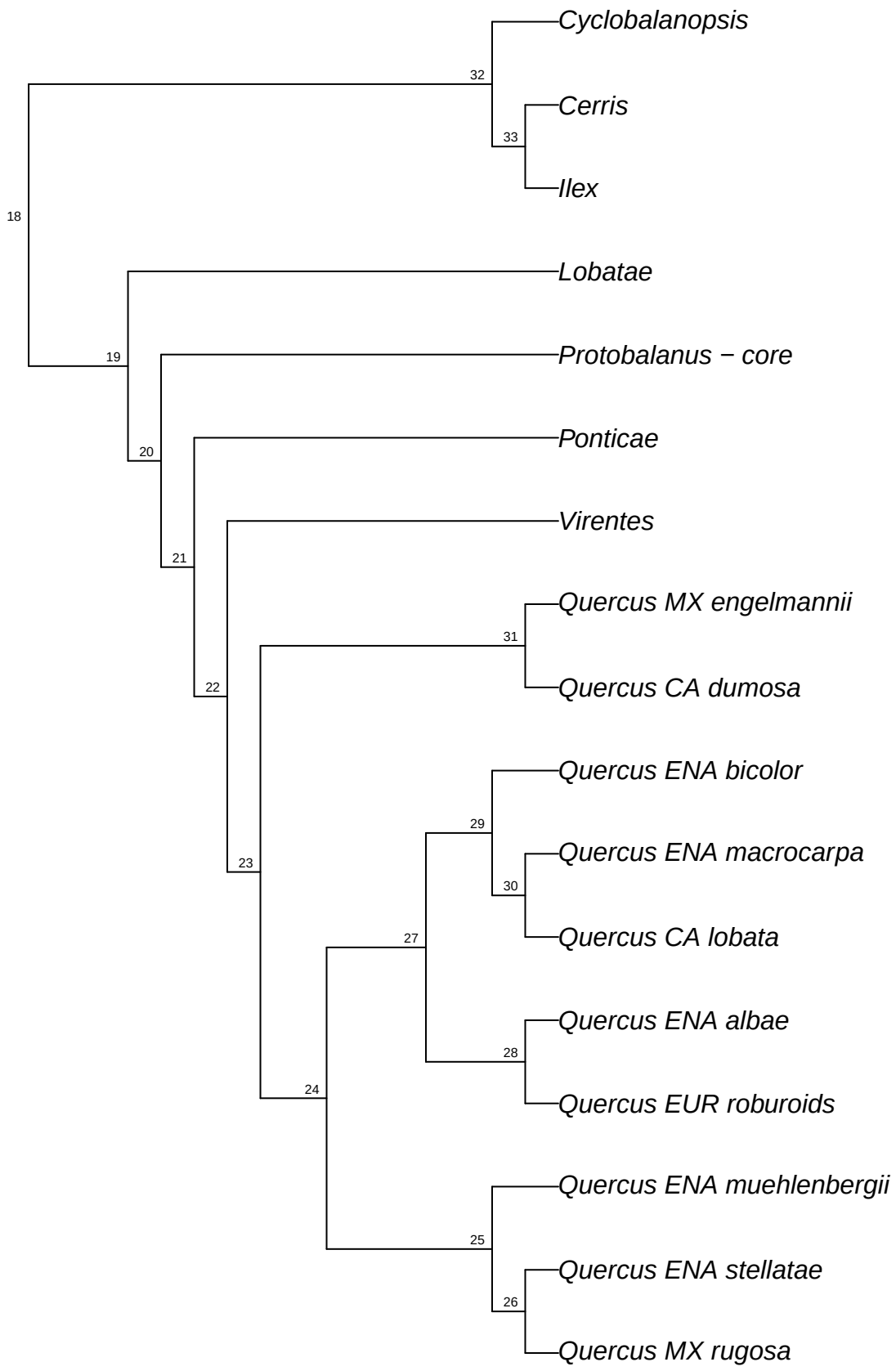

refRAD.ref_variablis_raxml.bt047

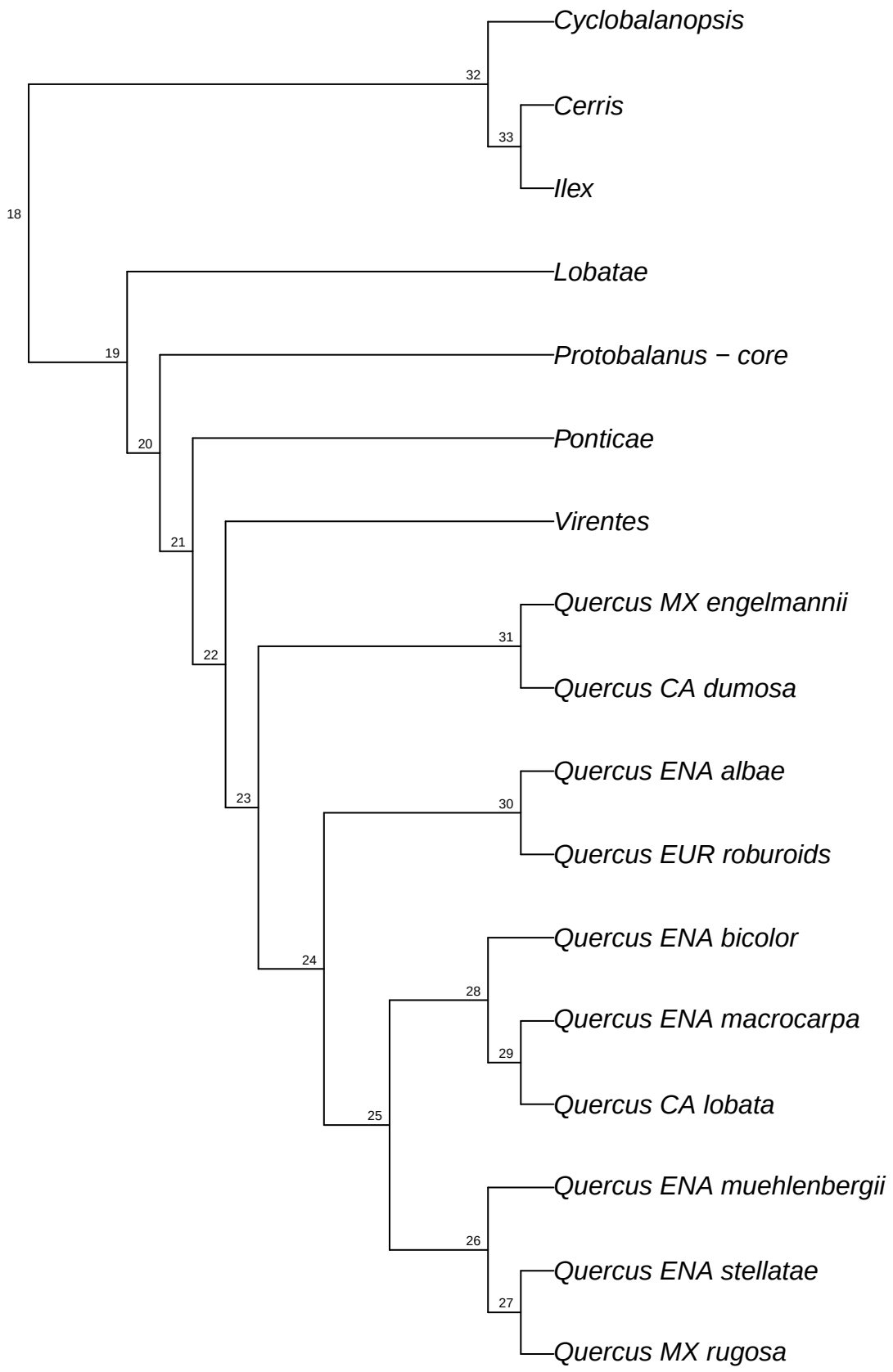

refRAD.ref_variablis_raxml.bt048

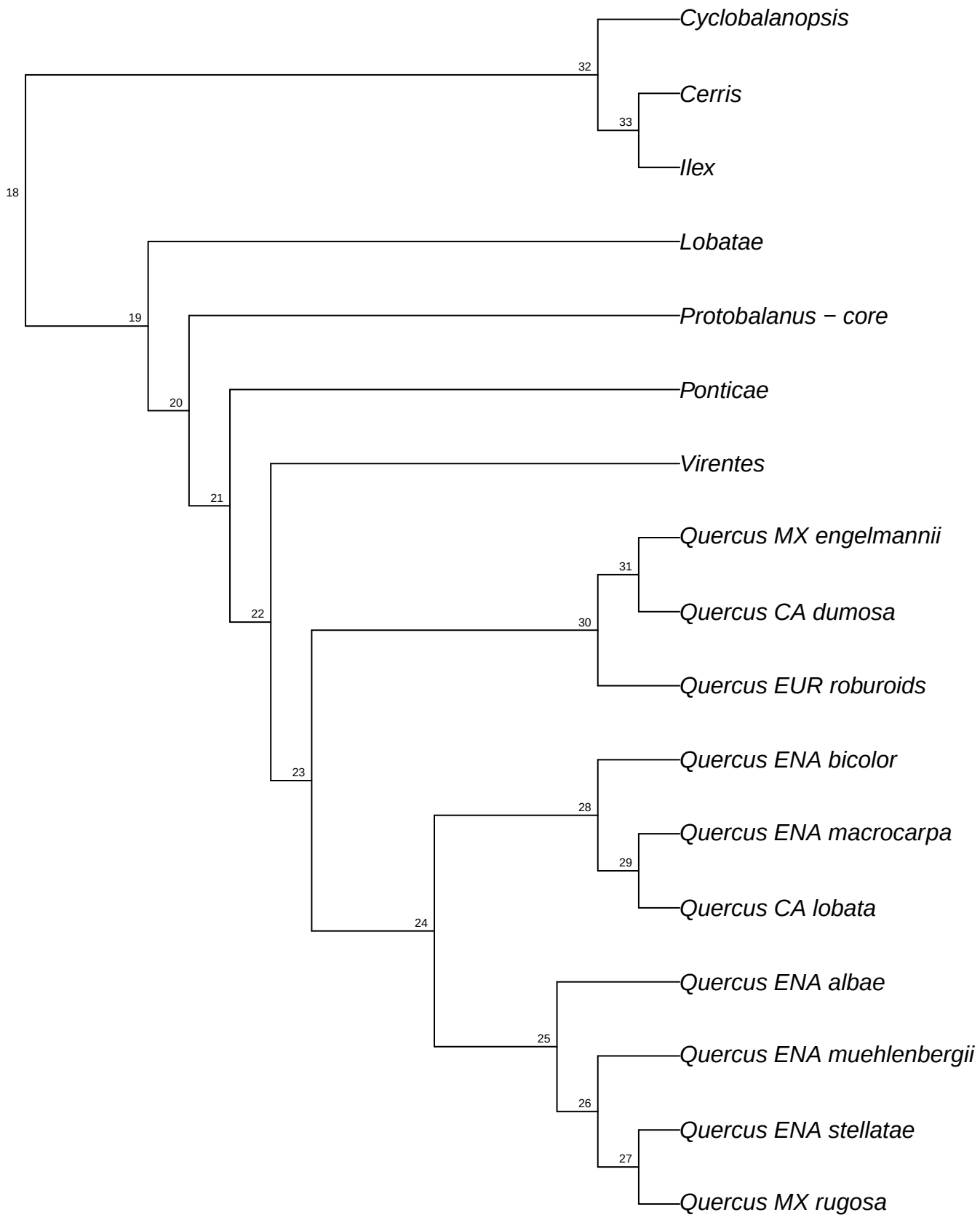

refRAD.ref_variablis_raxml.bt049

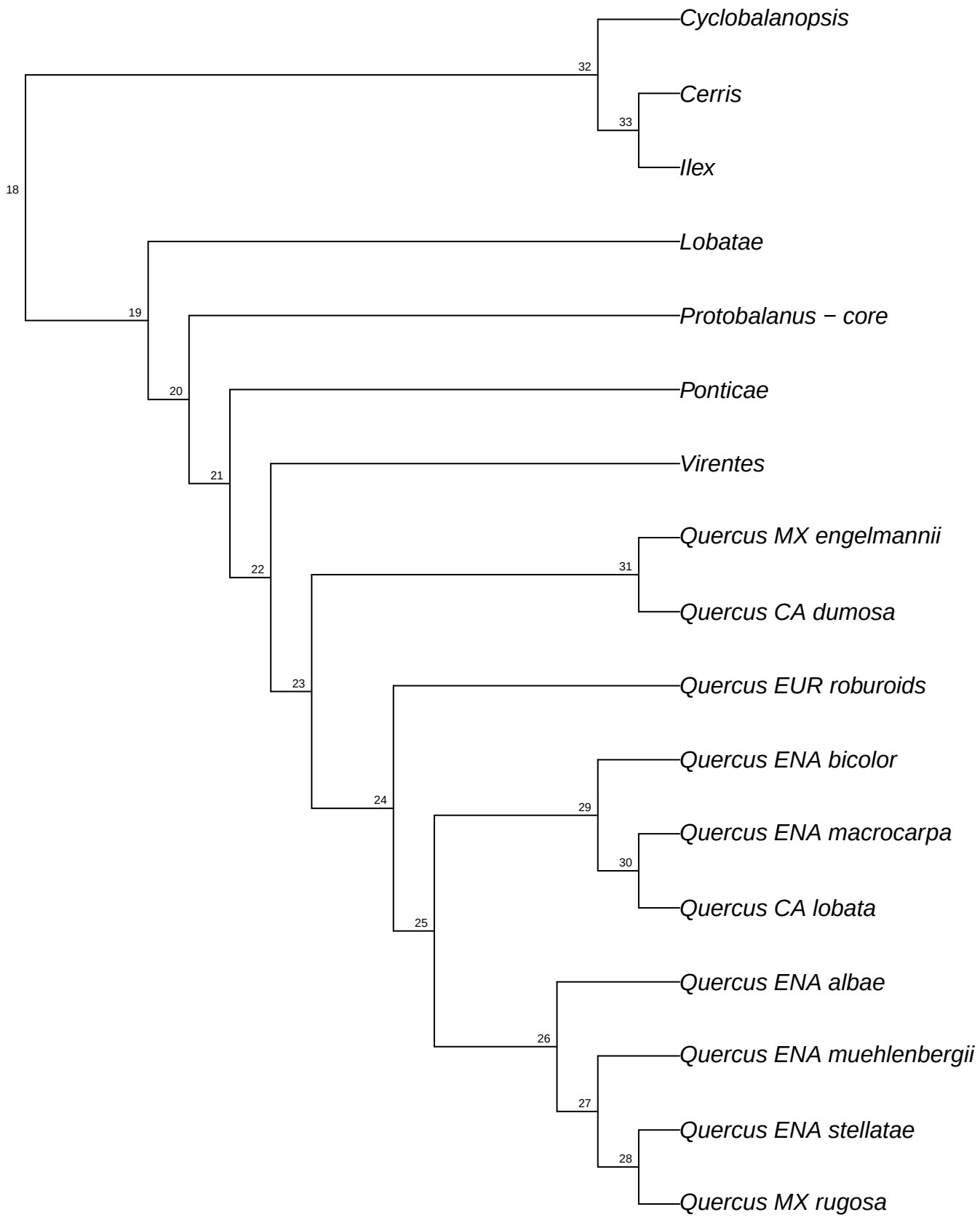

refRAD.ref_variablis_raxml.bt050

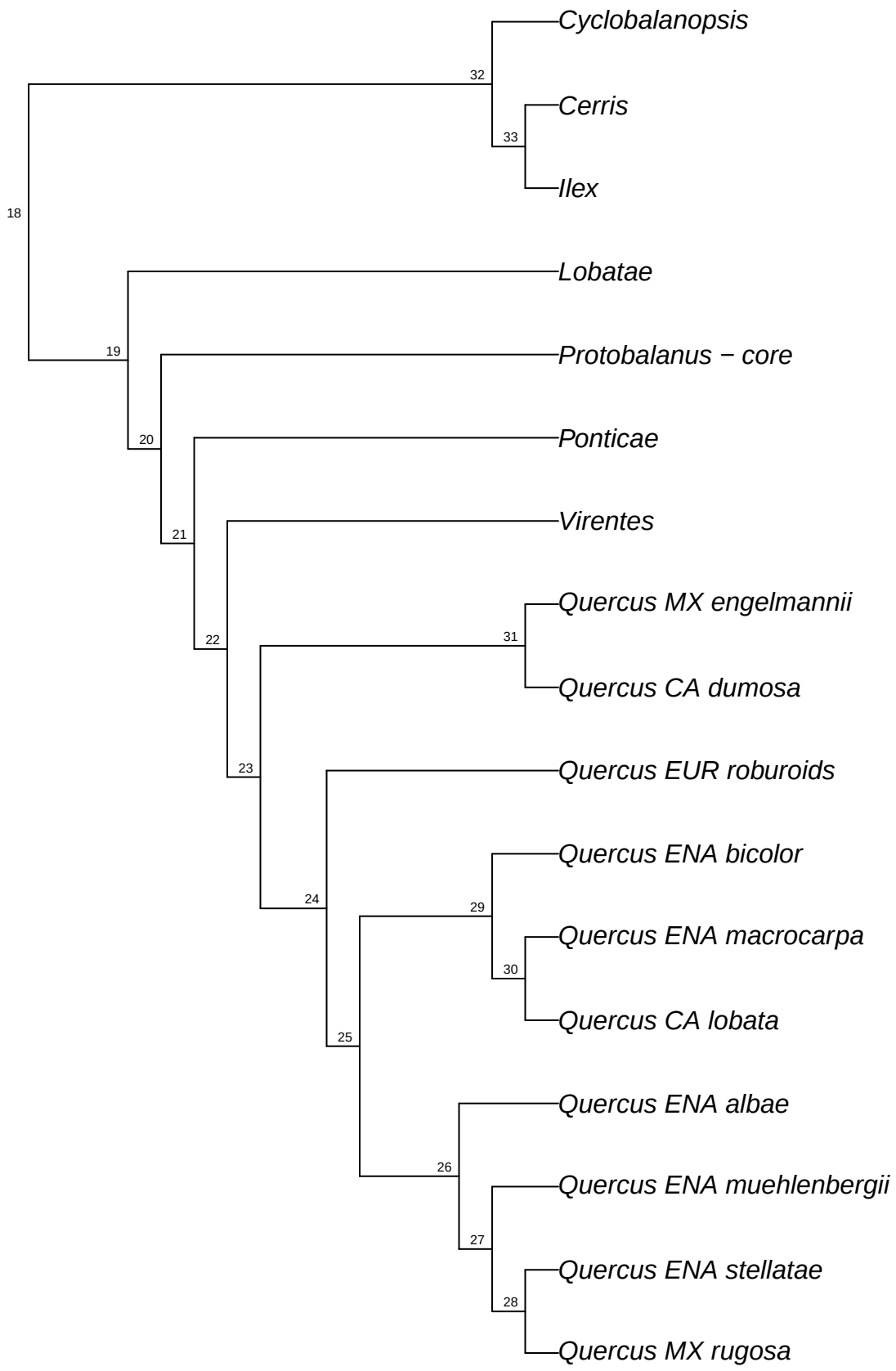

refRAD.ref_variablis_raxml.bt051

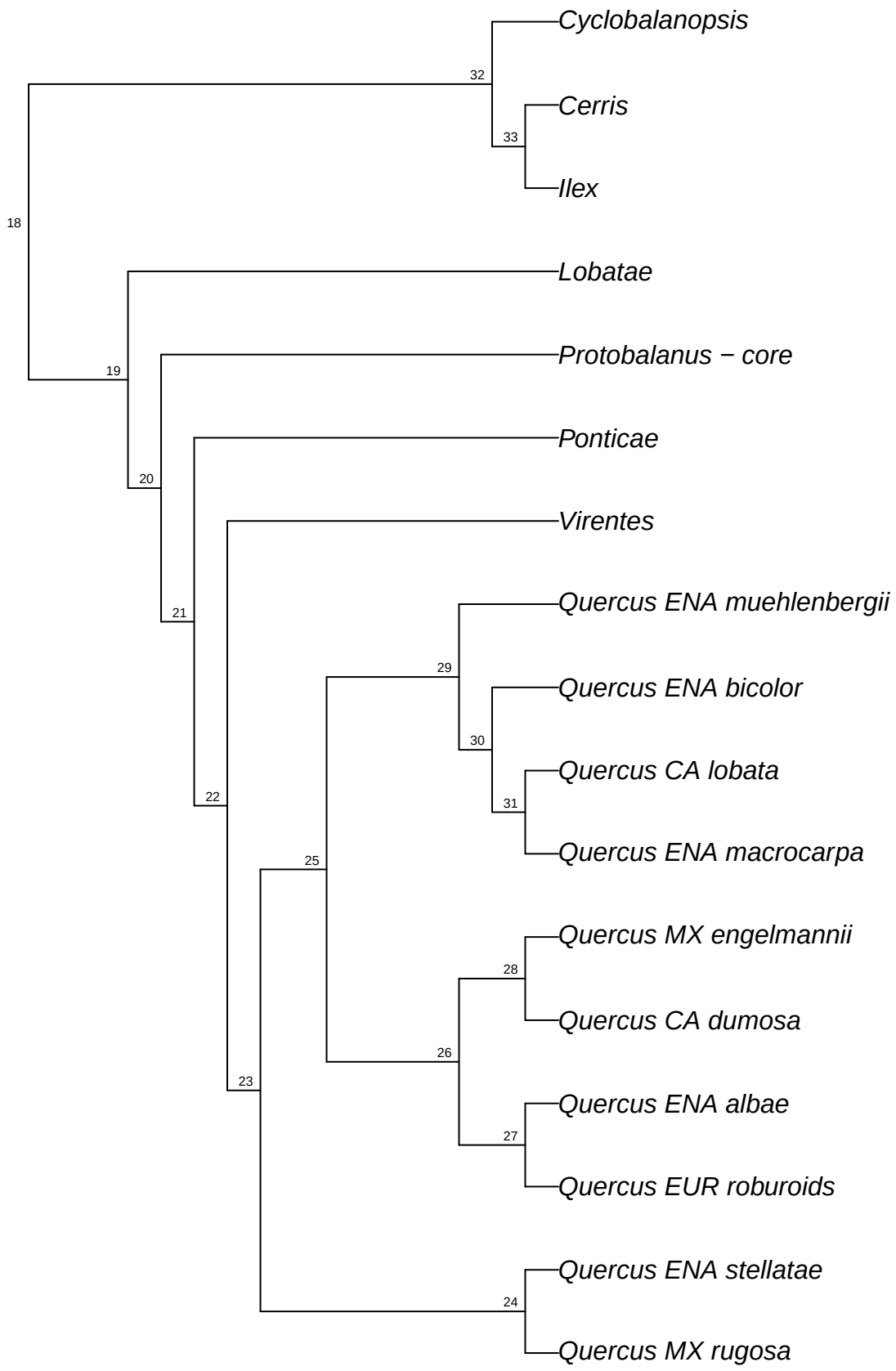

refRAD.ref_variablis_raxml.bt052

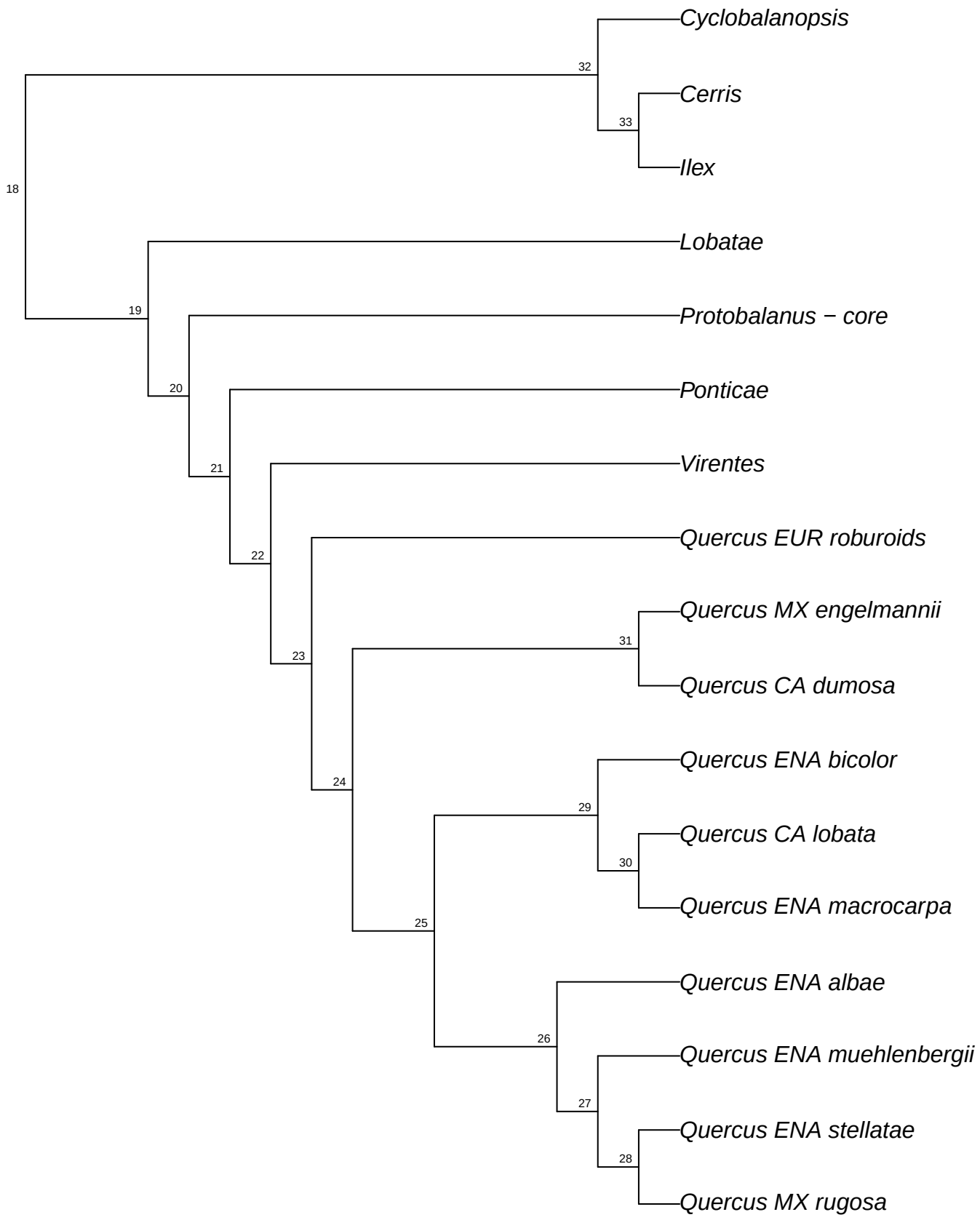

refRAD.ref_variablis_raxml.bt053

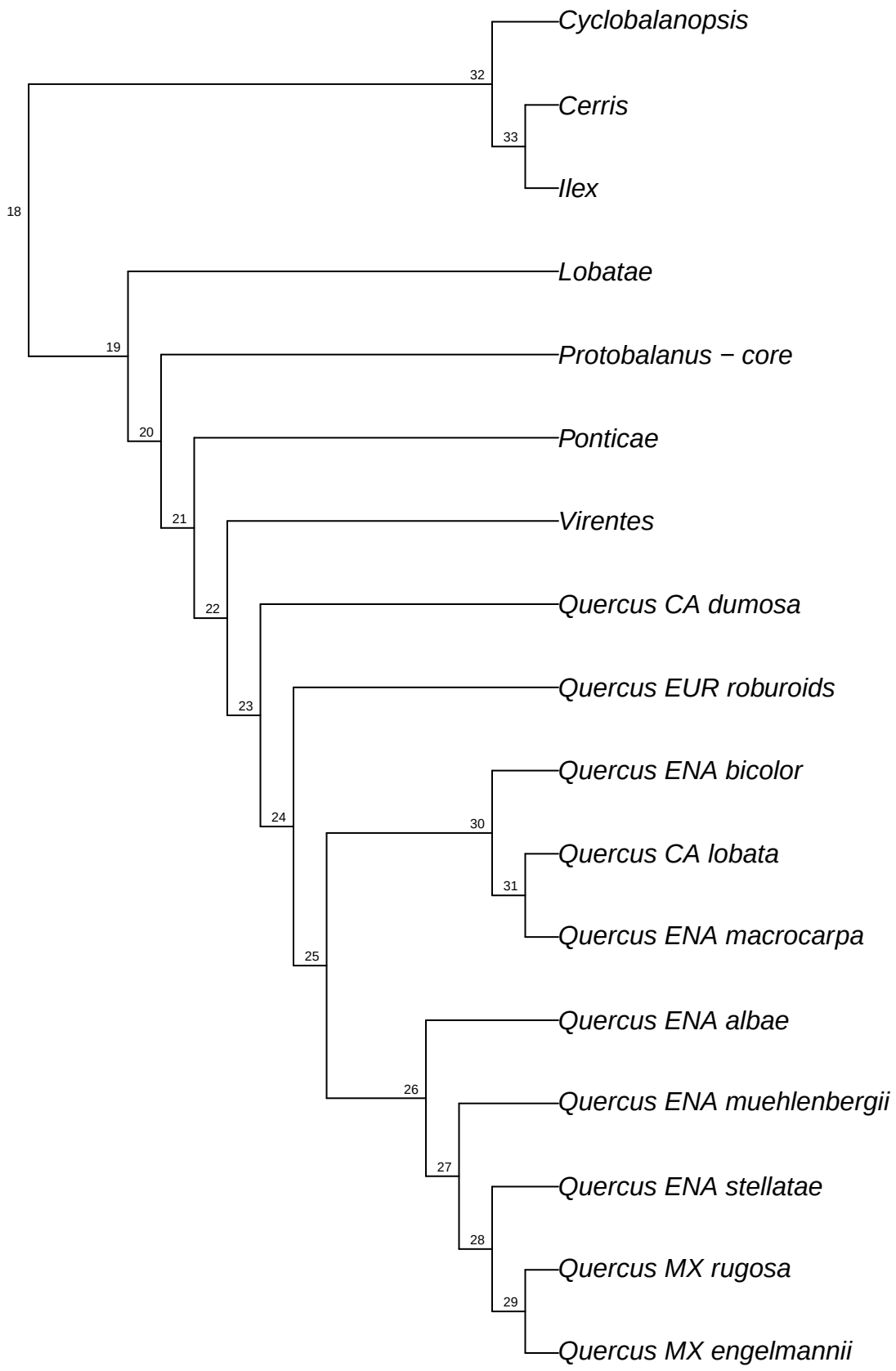

refRAD.ref_variablis_raxml.bt054

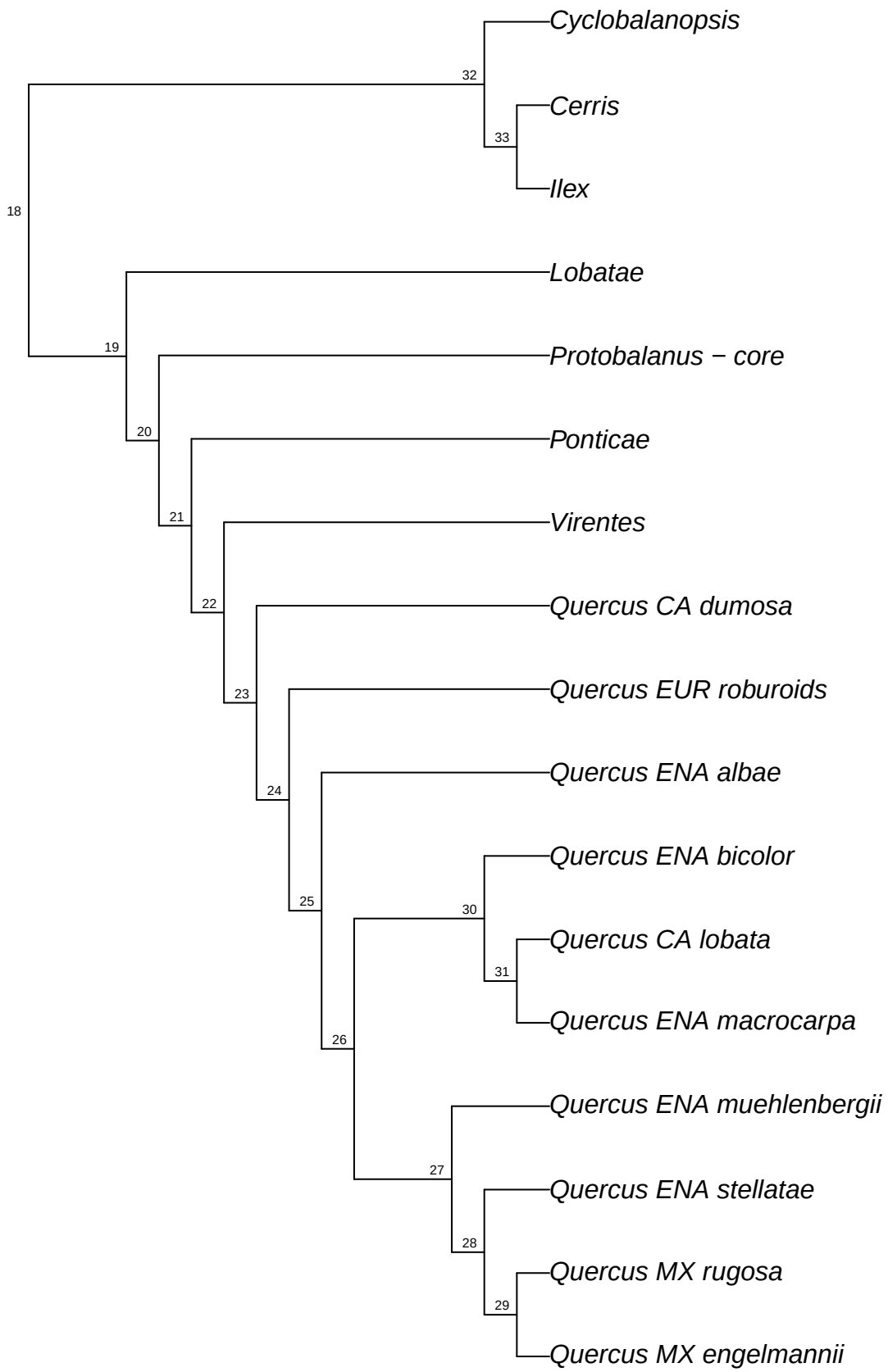

refRAD.ref_variablis_raxml.bt055

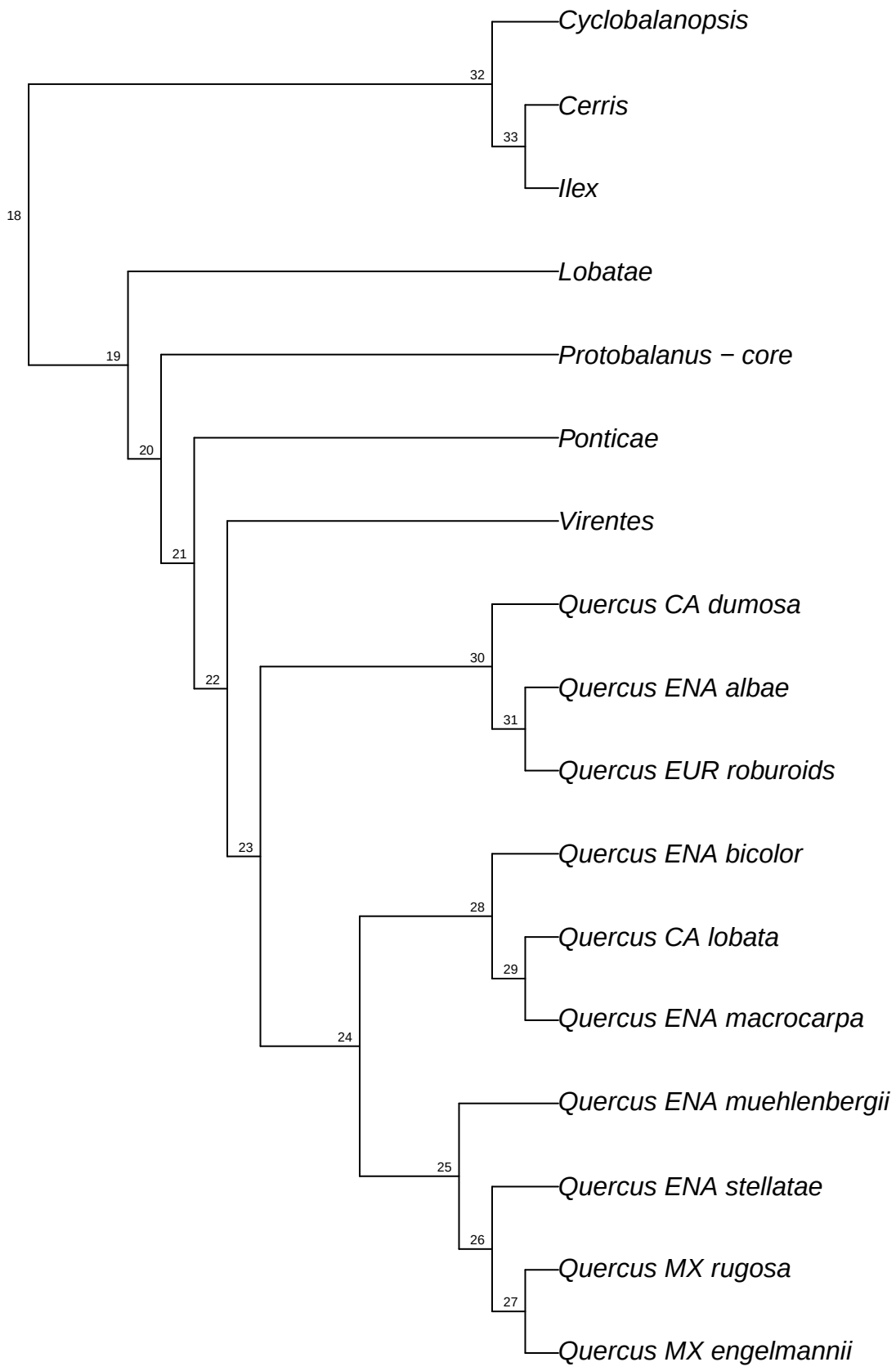

refRAD.ref_variablis_raxml.bt056

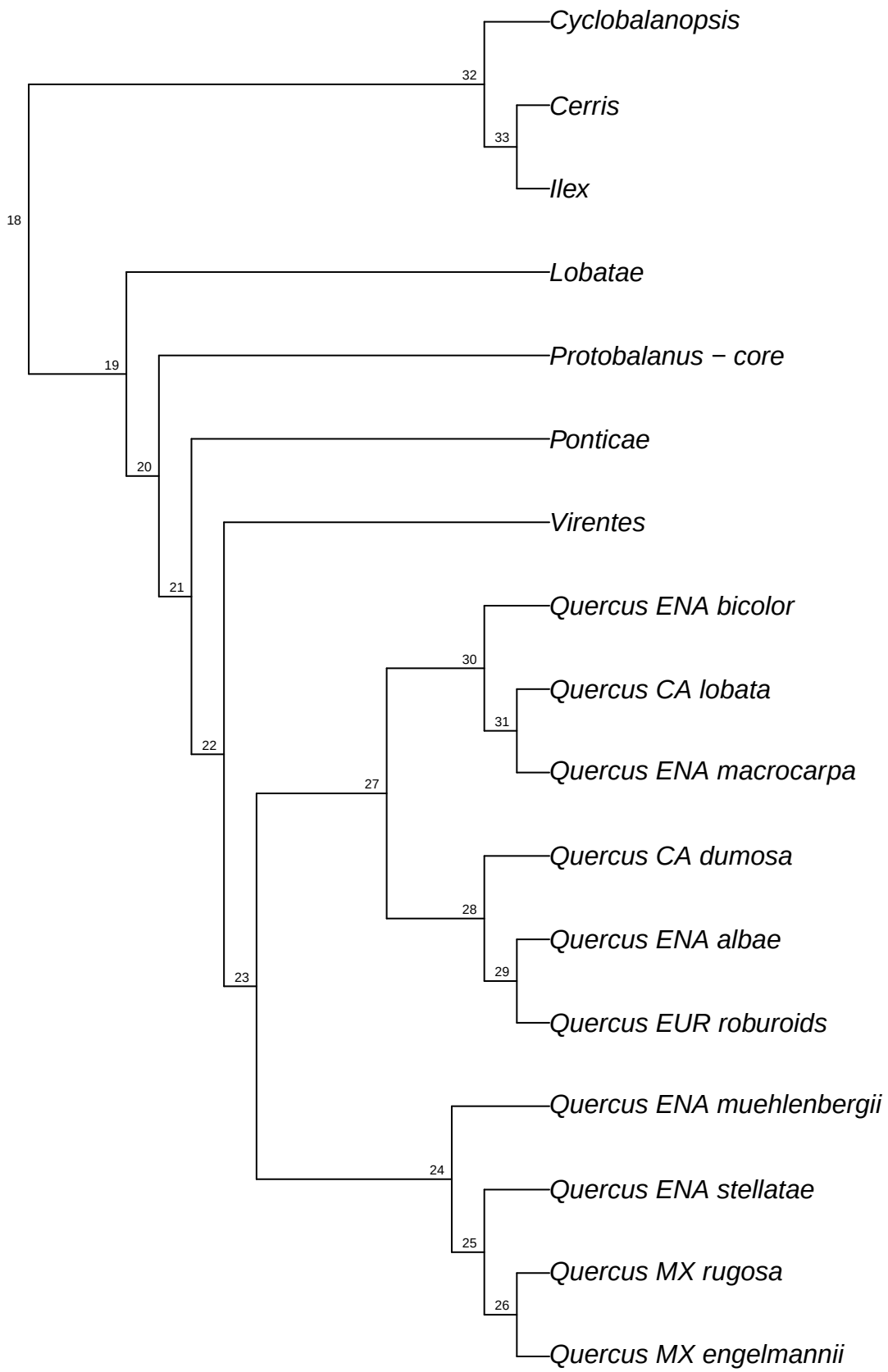

refRAD.ref_variablis_raxml.bt057

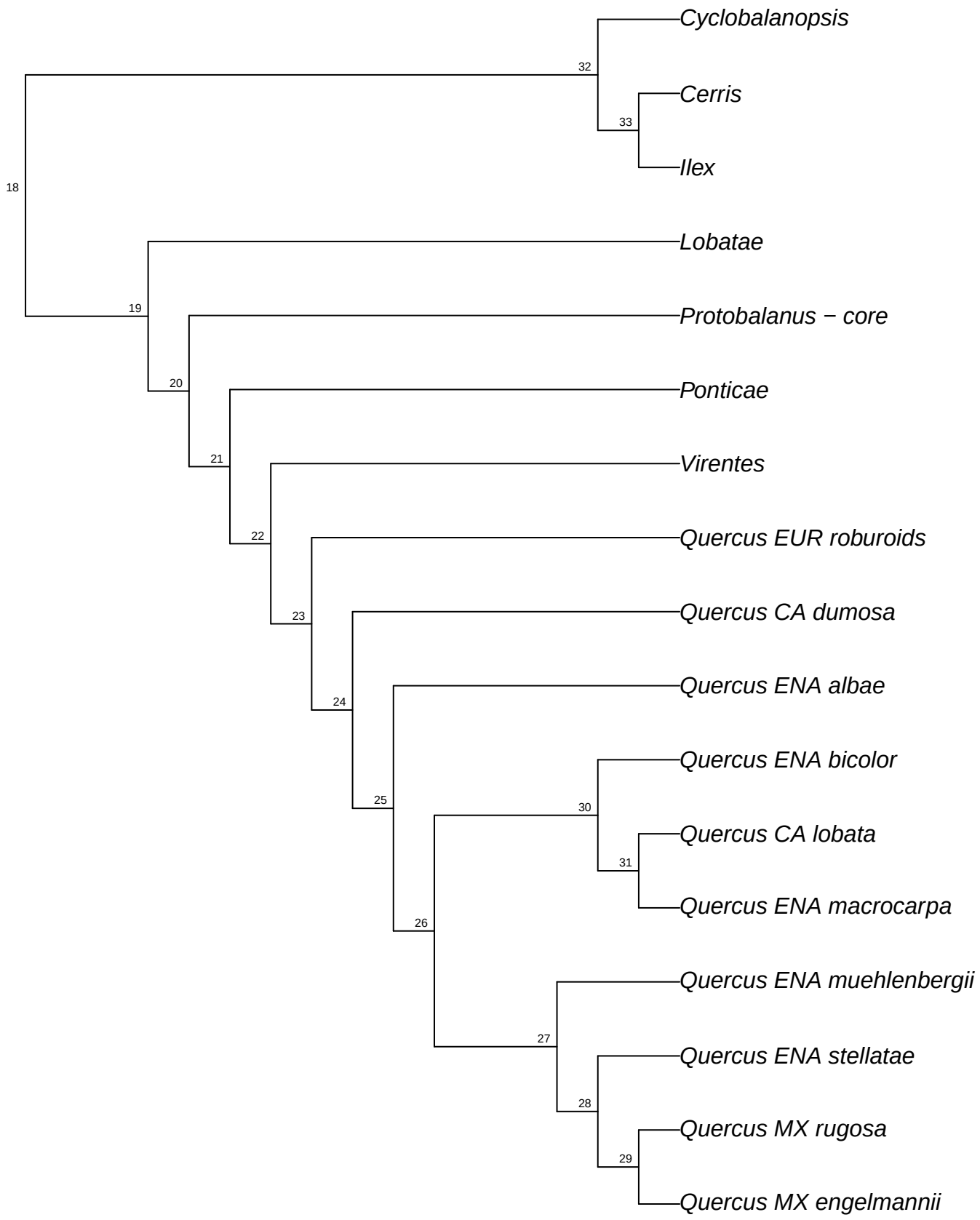

refRAD.ref_variablis_raxml.bt058

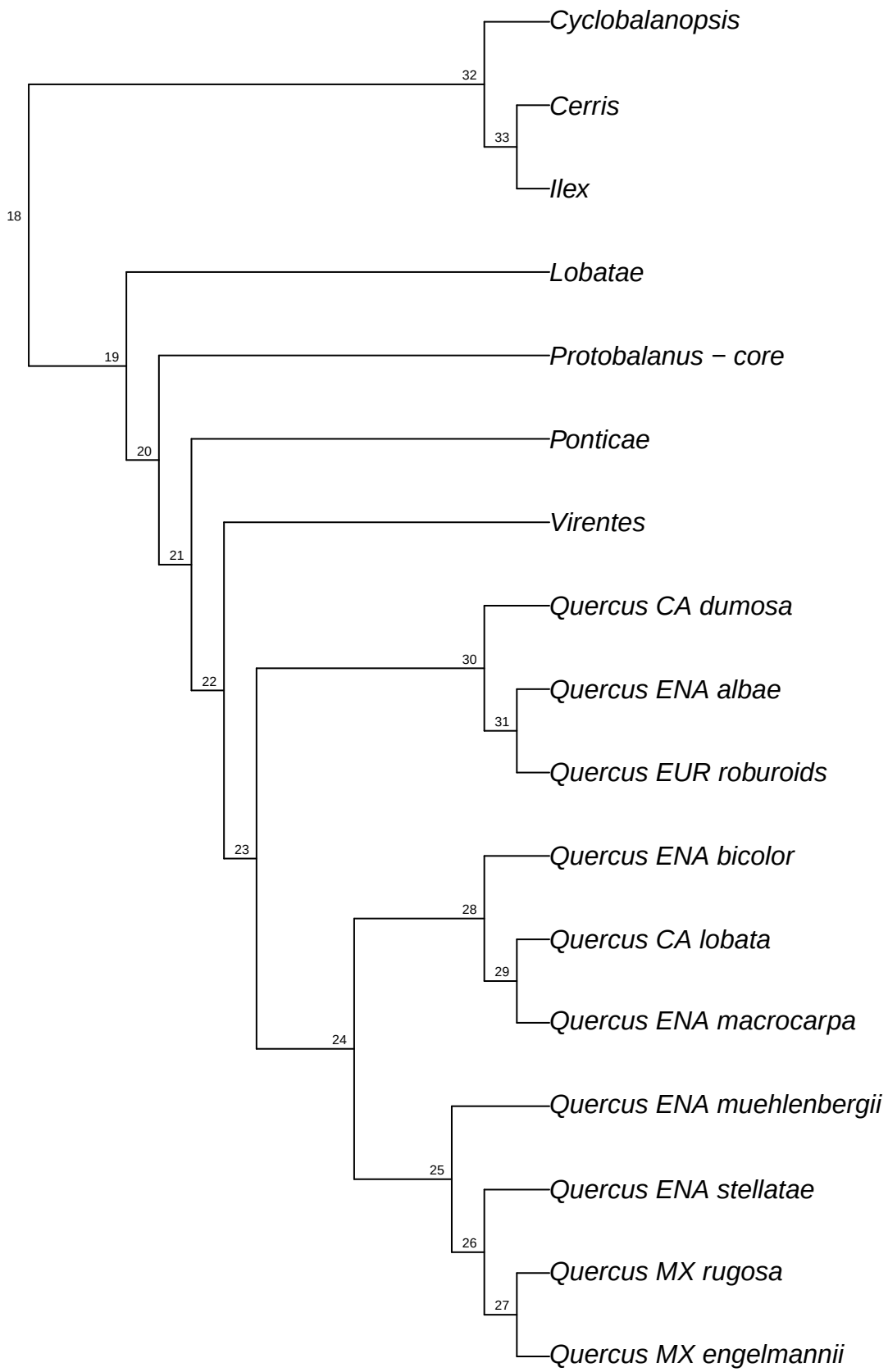

refRAD.ref_variablis_raxml.bt059

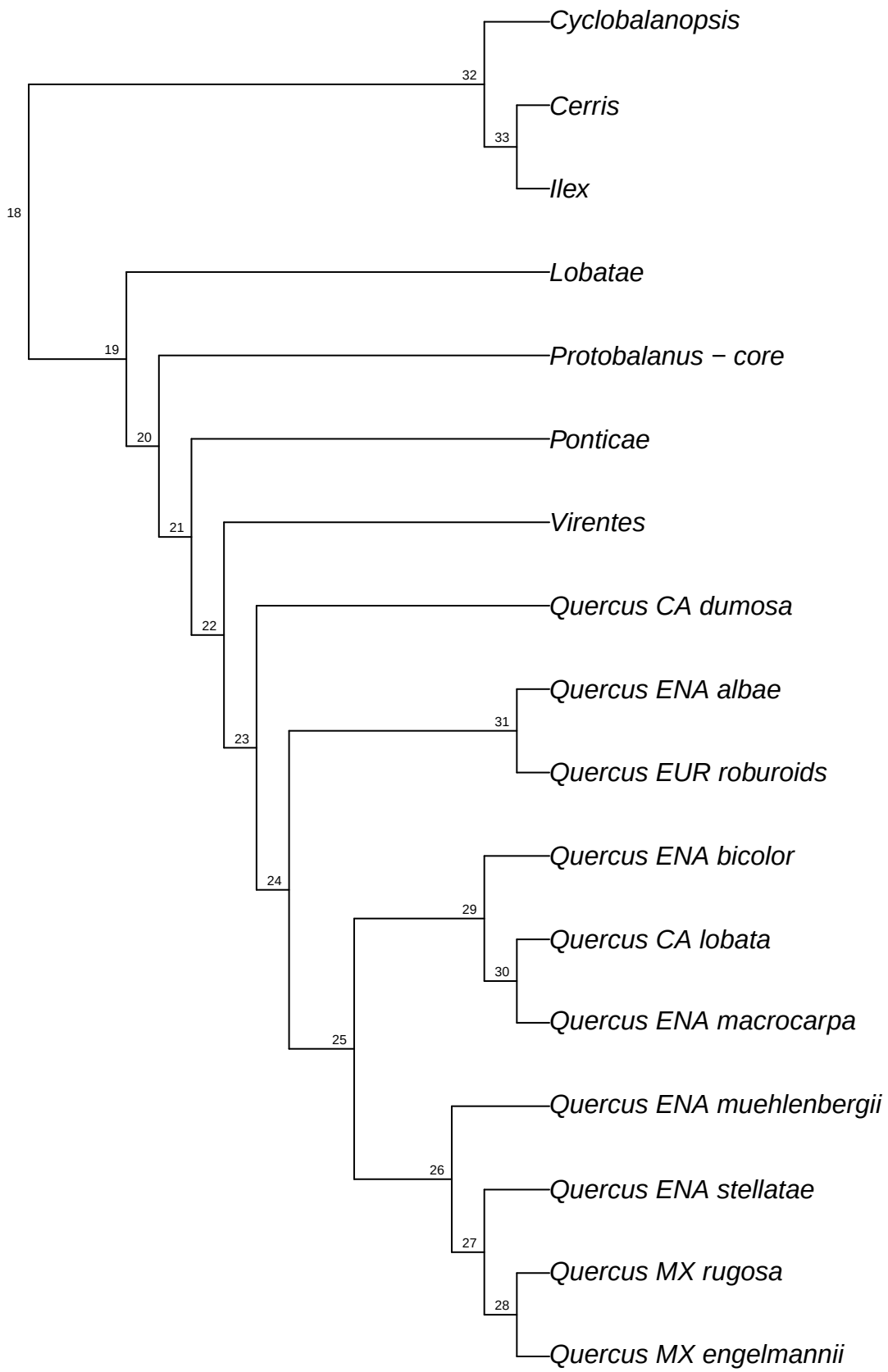

refRAD.ref_variablis_raxml.bt060

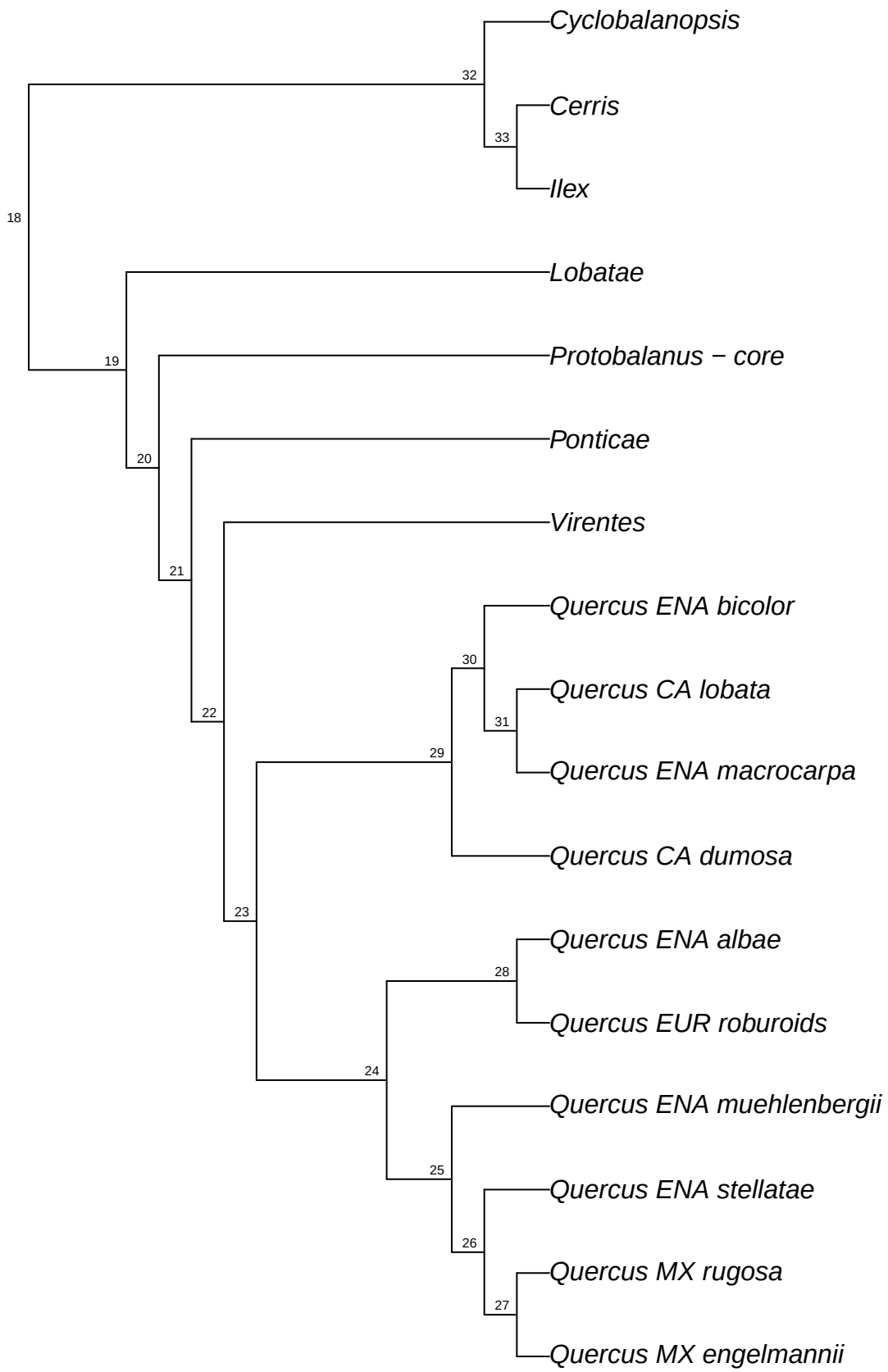

refRAD.ref_variablis_raxml.bt061

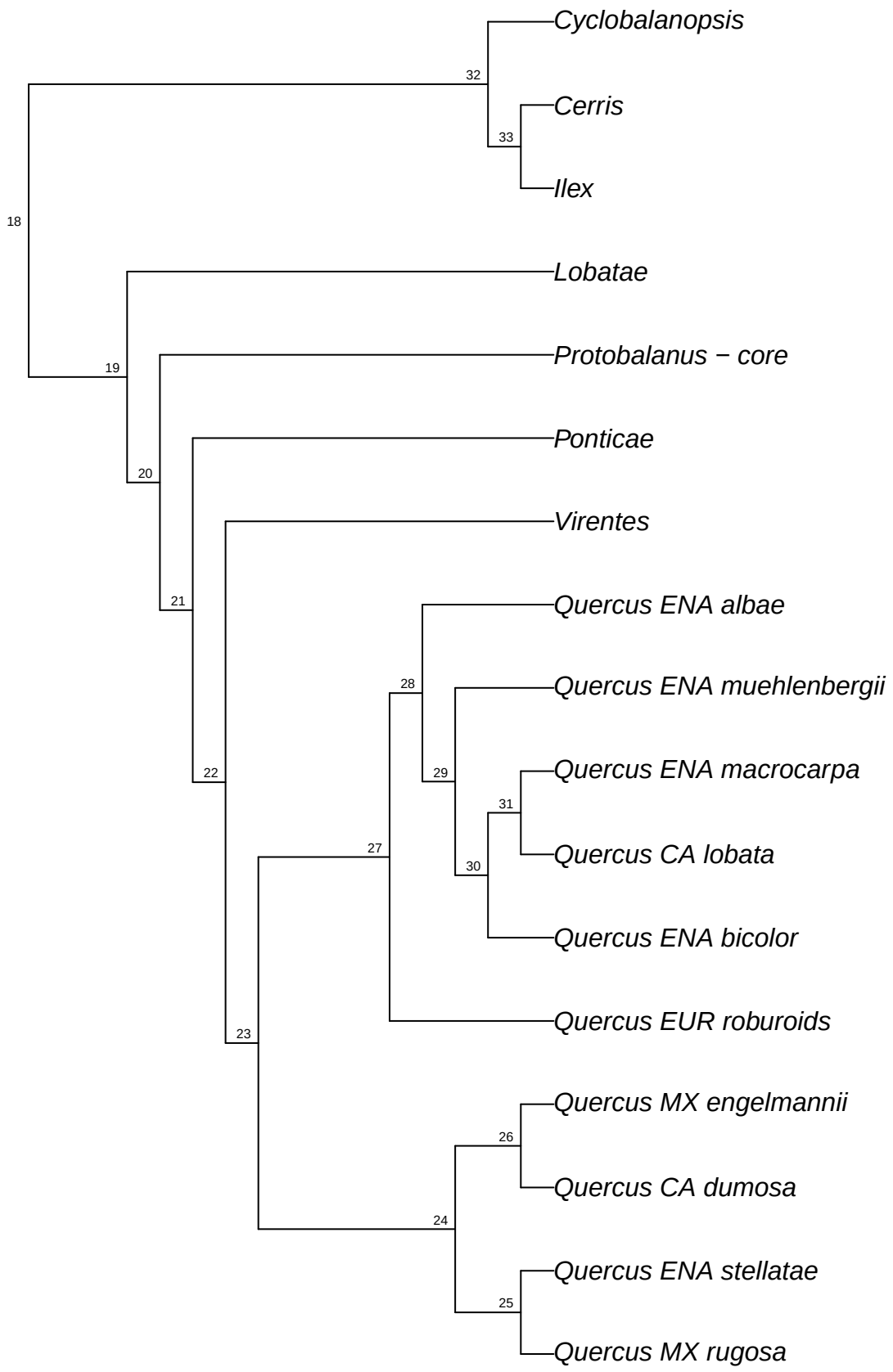

refRAD.ref_variablis_raxml.bt062

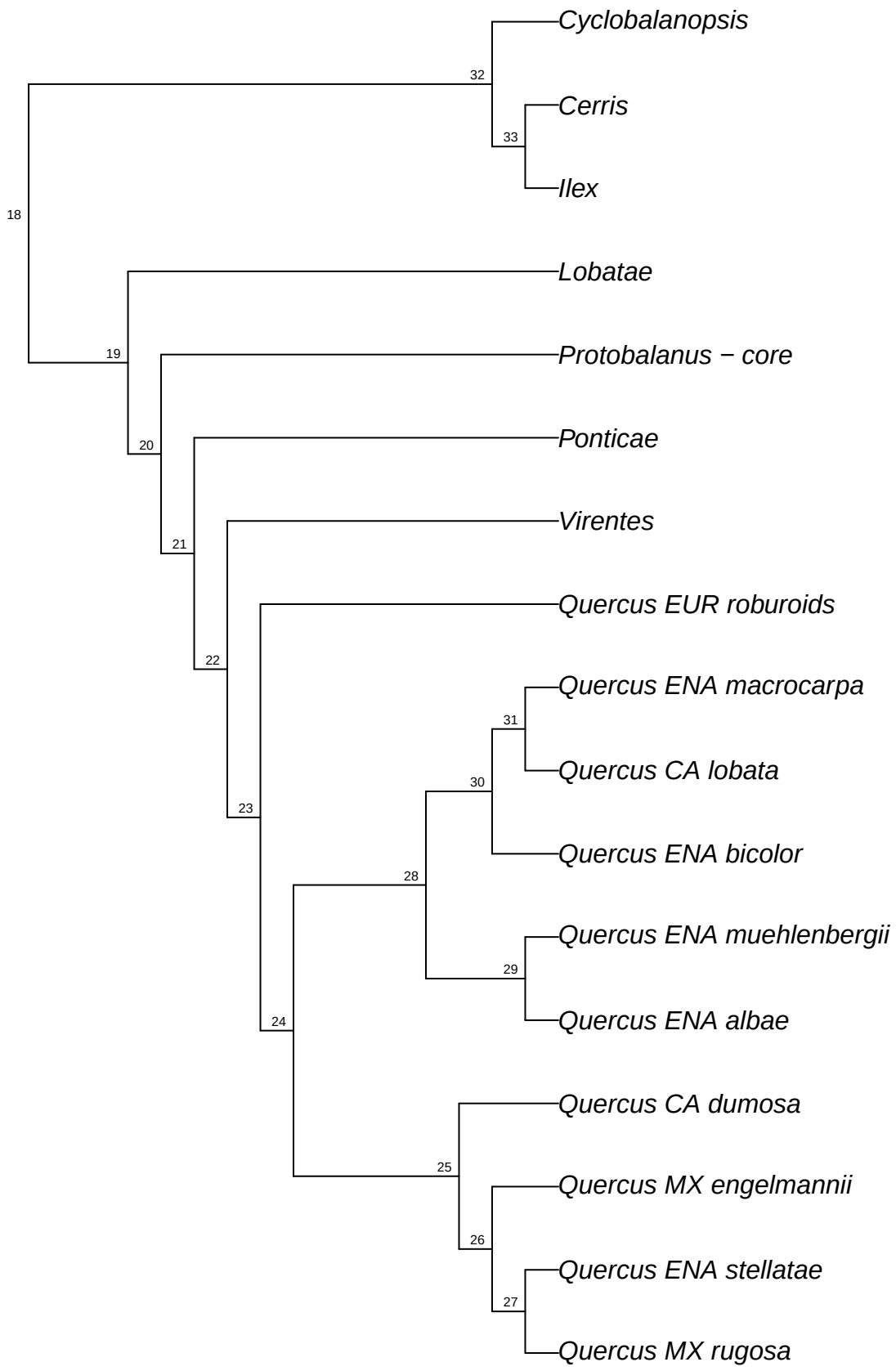

refRAD.ref_variablis_raxml.bt063

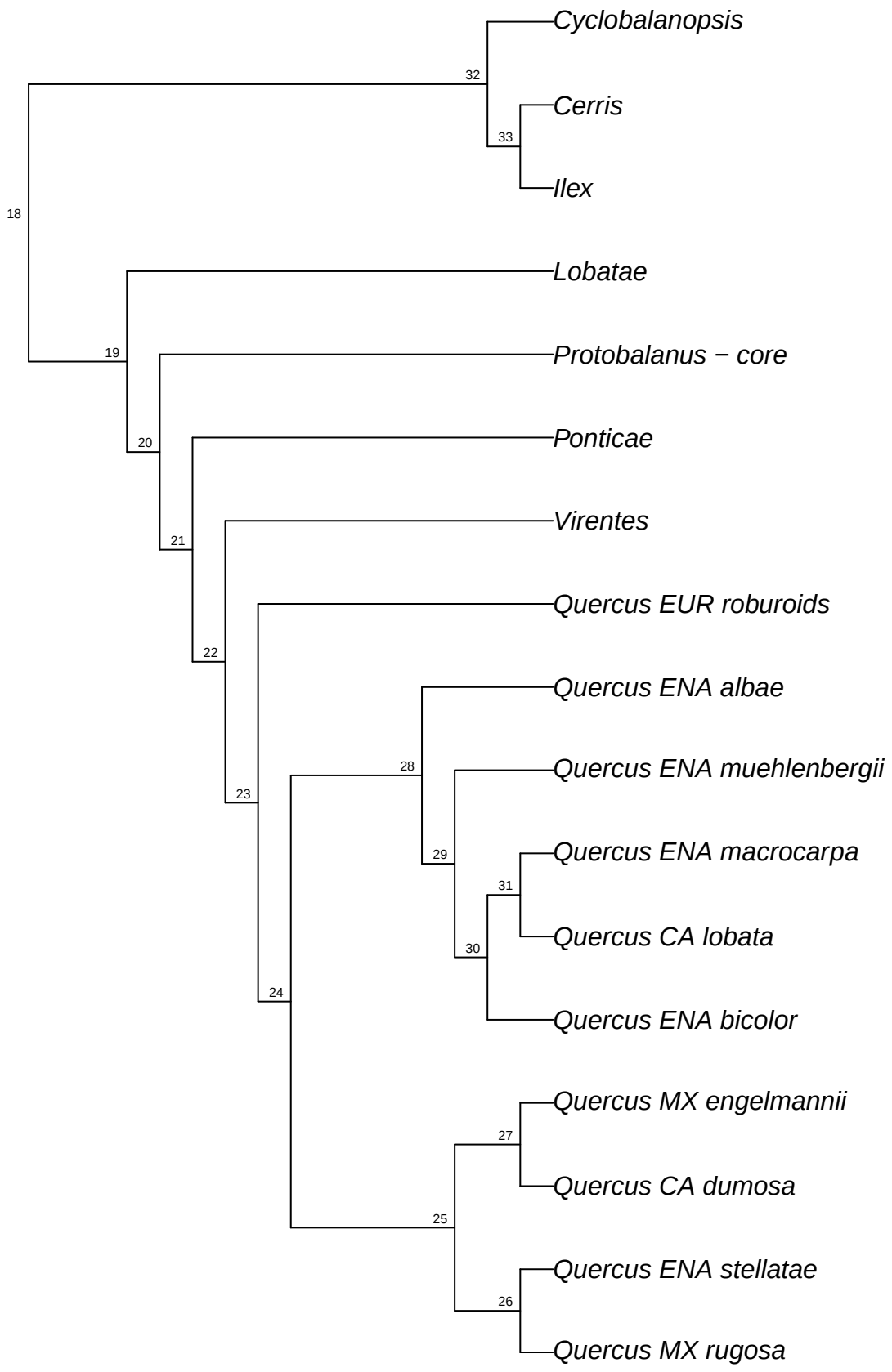

refRAD.ref_variablis_raxml.bt064

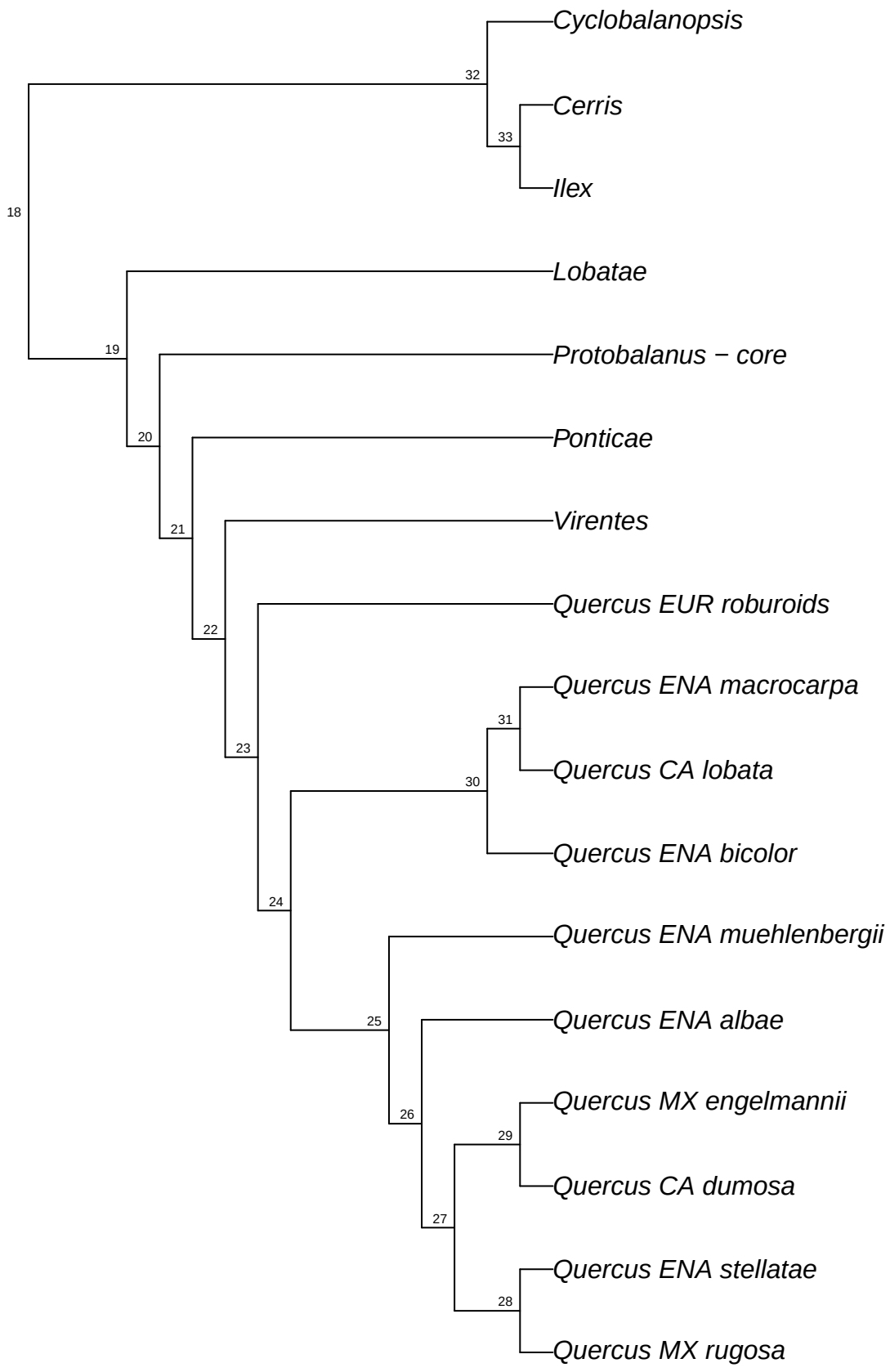

refRAD.ref_variablis_raxml.bt065

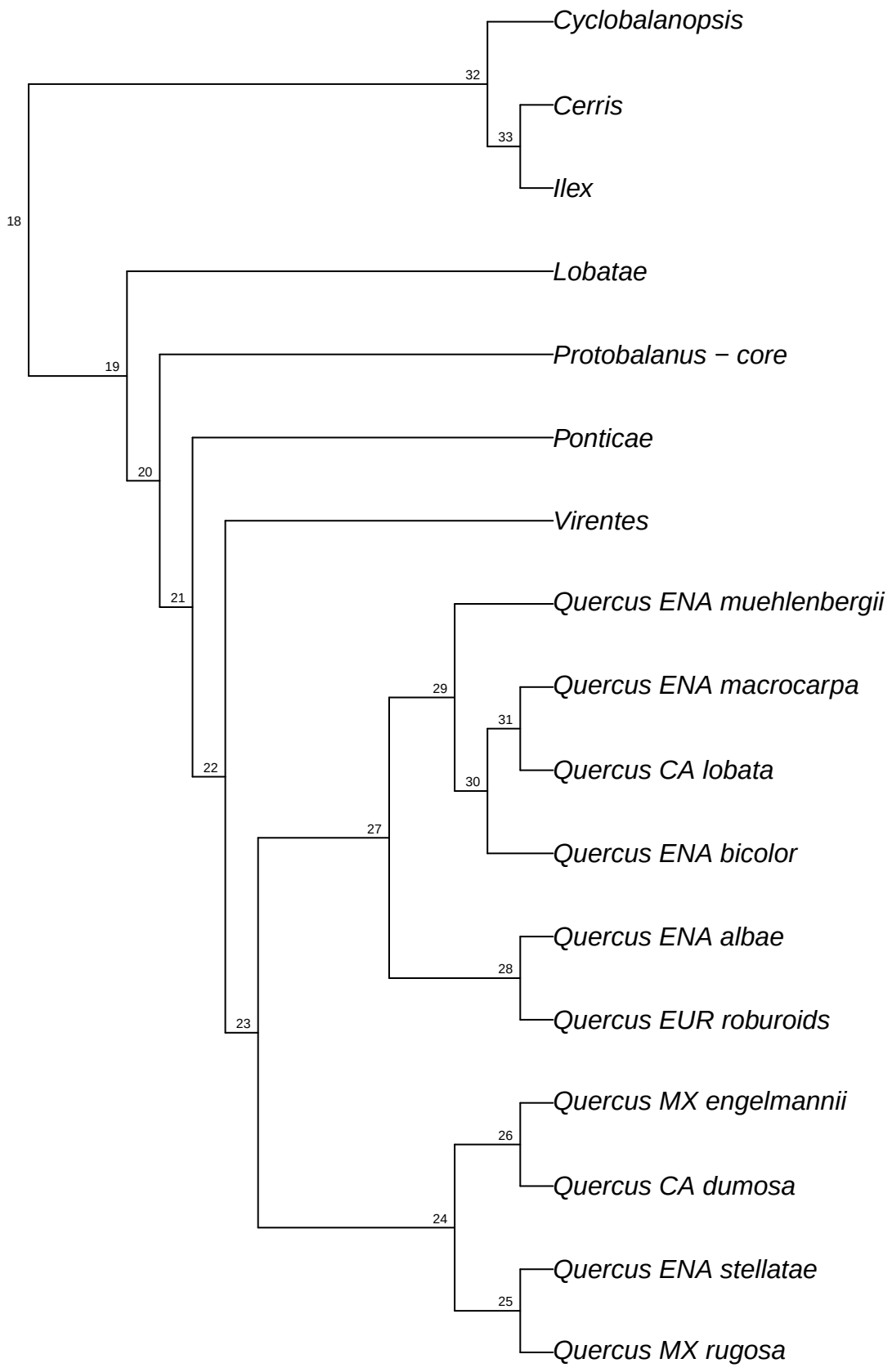

refRAD.ref_variablis_raxml.bt066

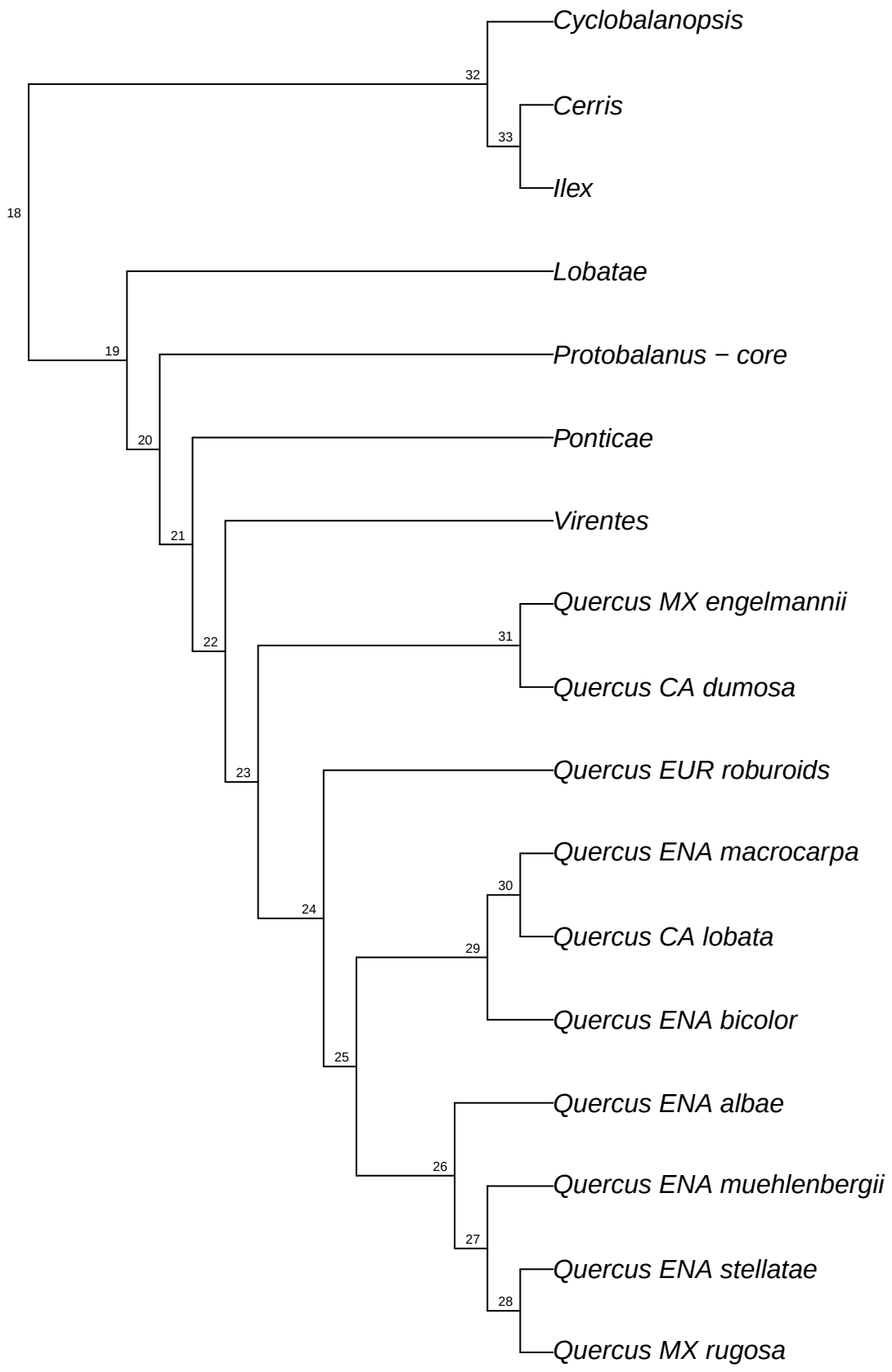

refRAD.ref_variablis_raxml.bt067

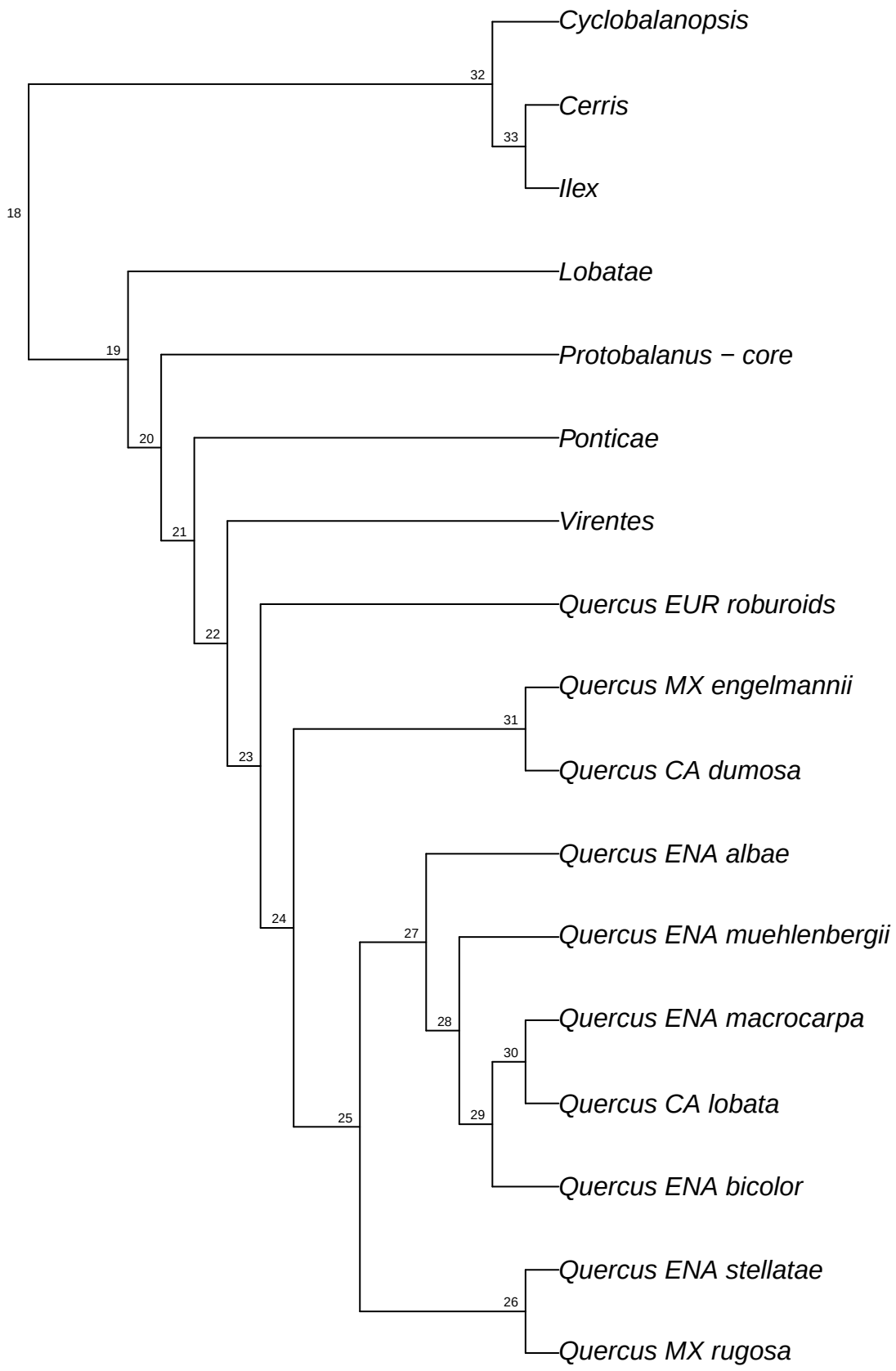

refRAD.ref_variablis_raxml.bt068

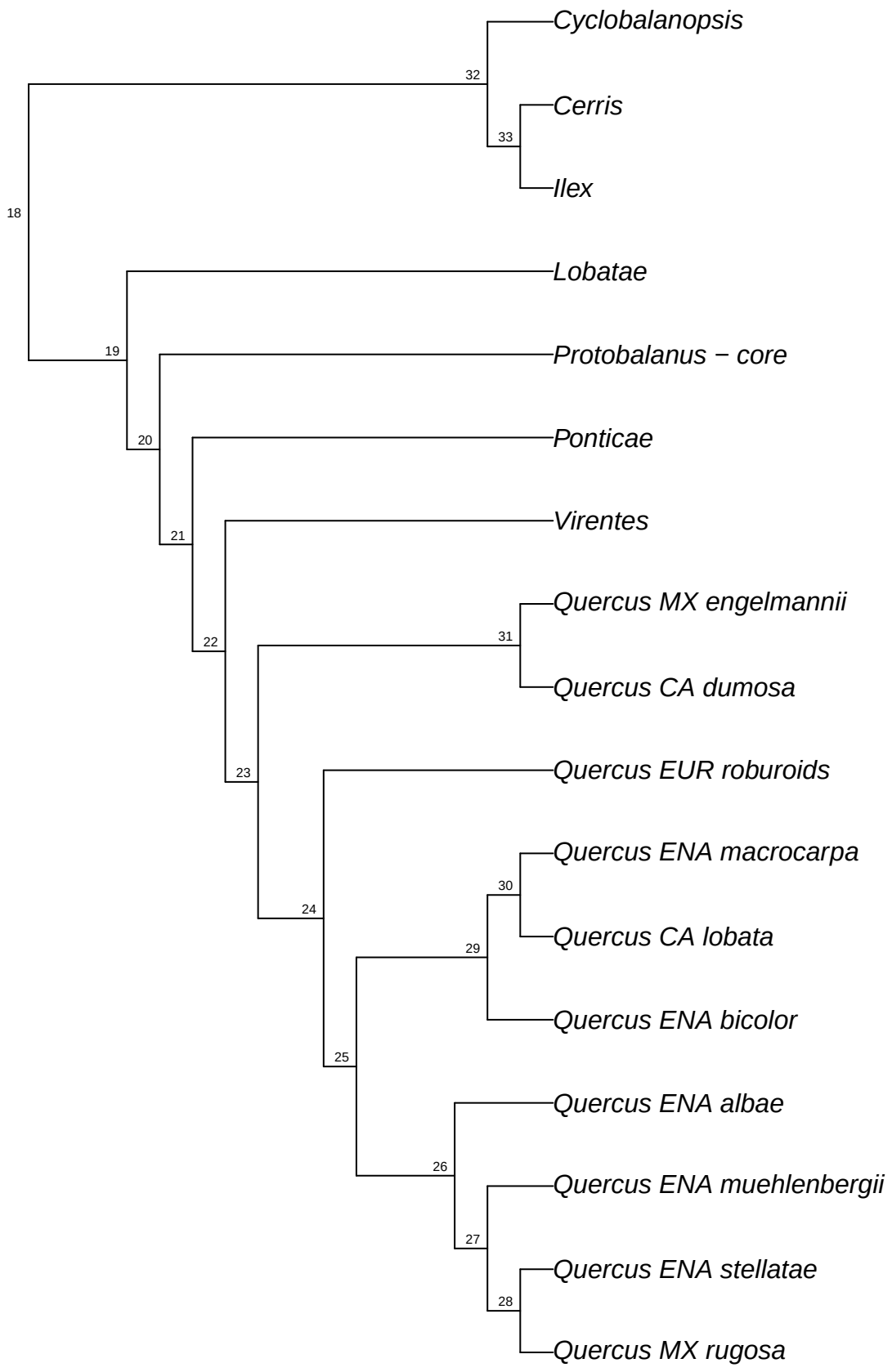

refRAD.ref_variablis_raxml.bt069

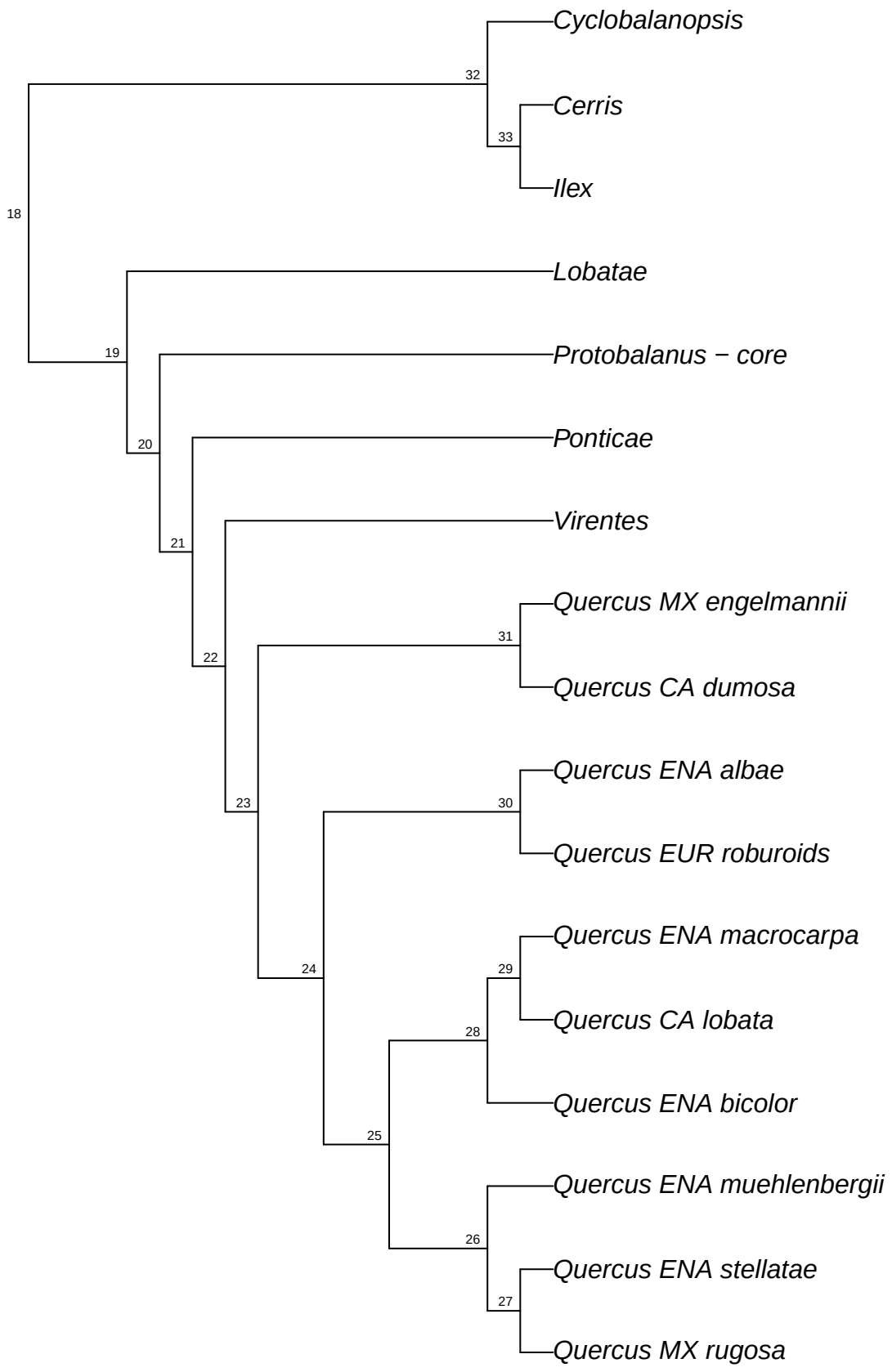

refRAD.ref_variablis_raxml.bt070

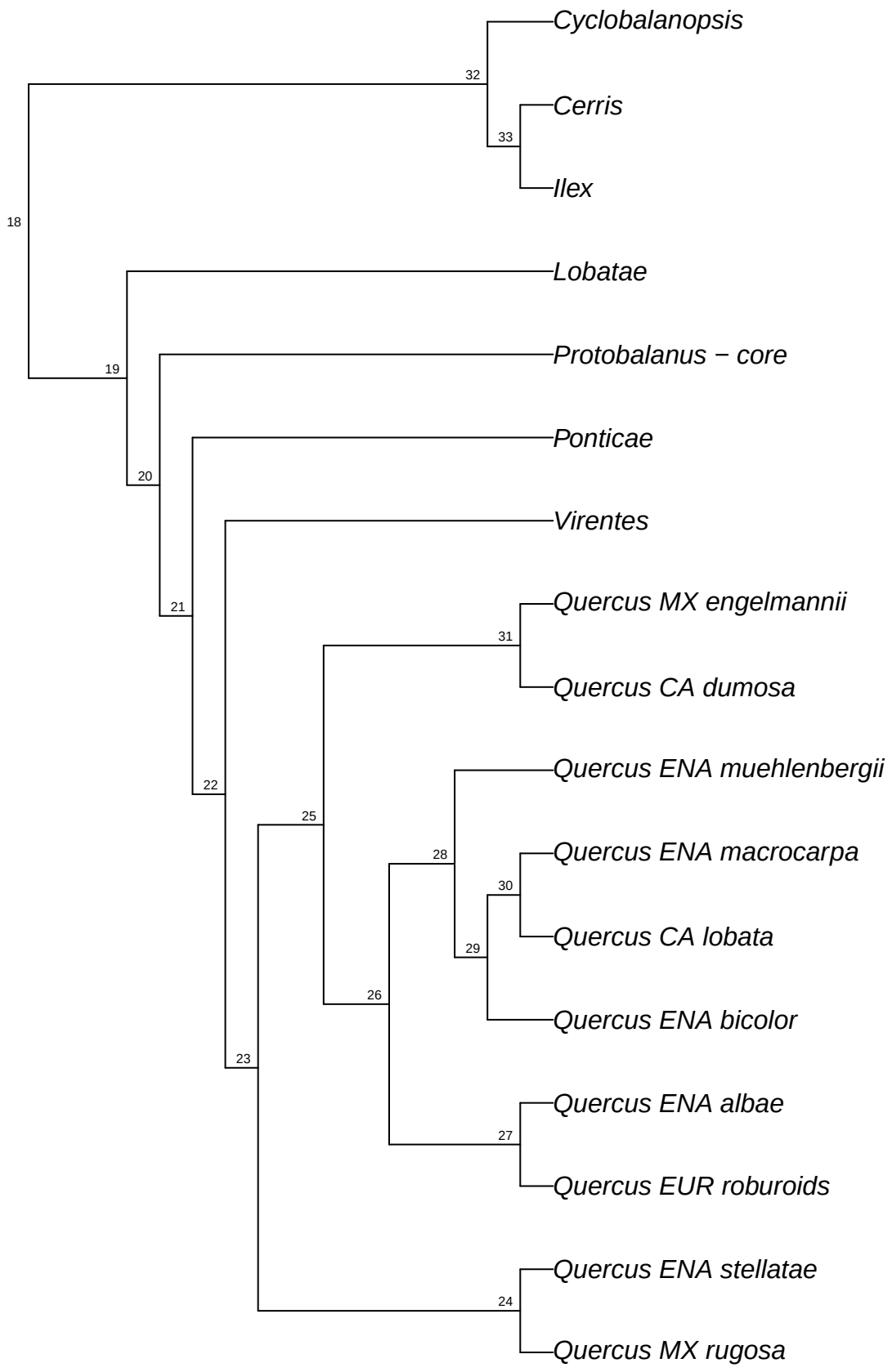

refRAD.ref_variablis_raxml.bt071

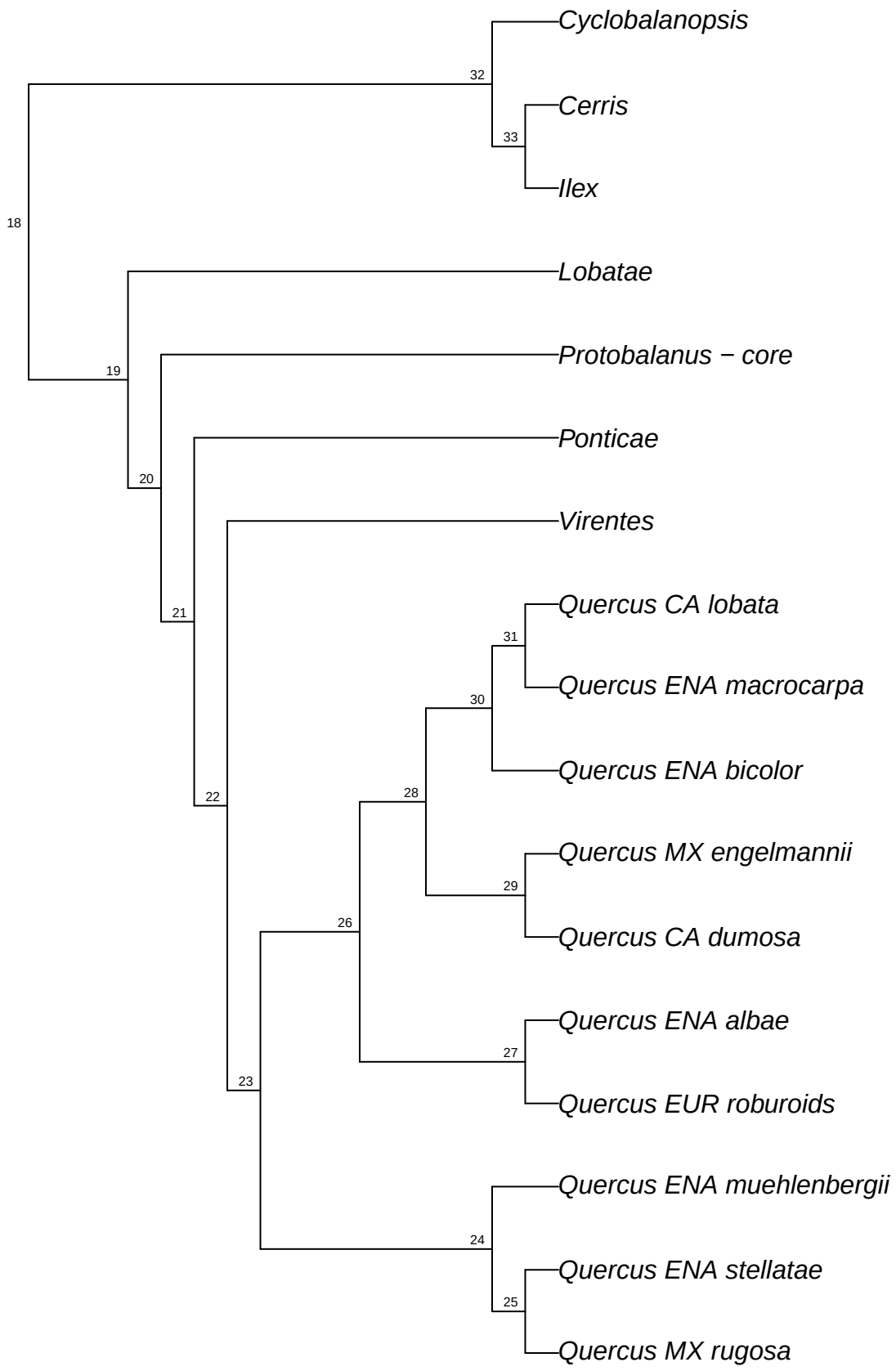

refRAD.ref_variablis_raxml.bt072

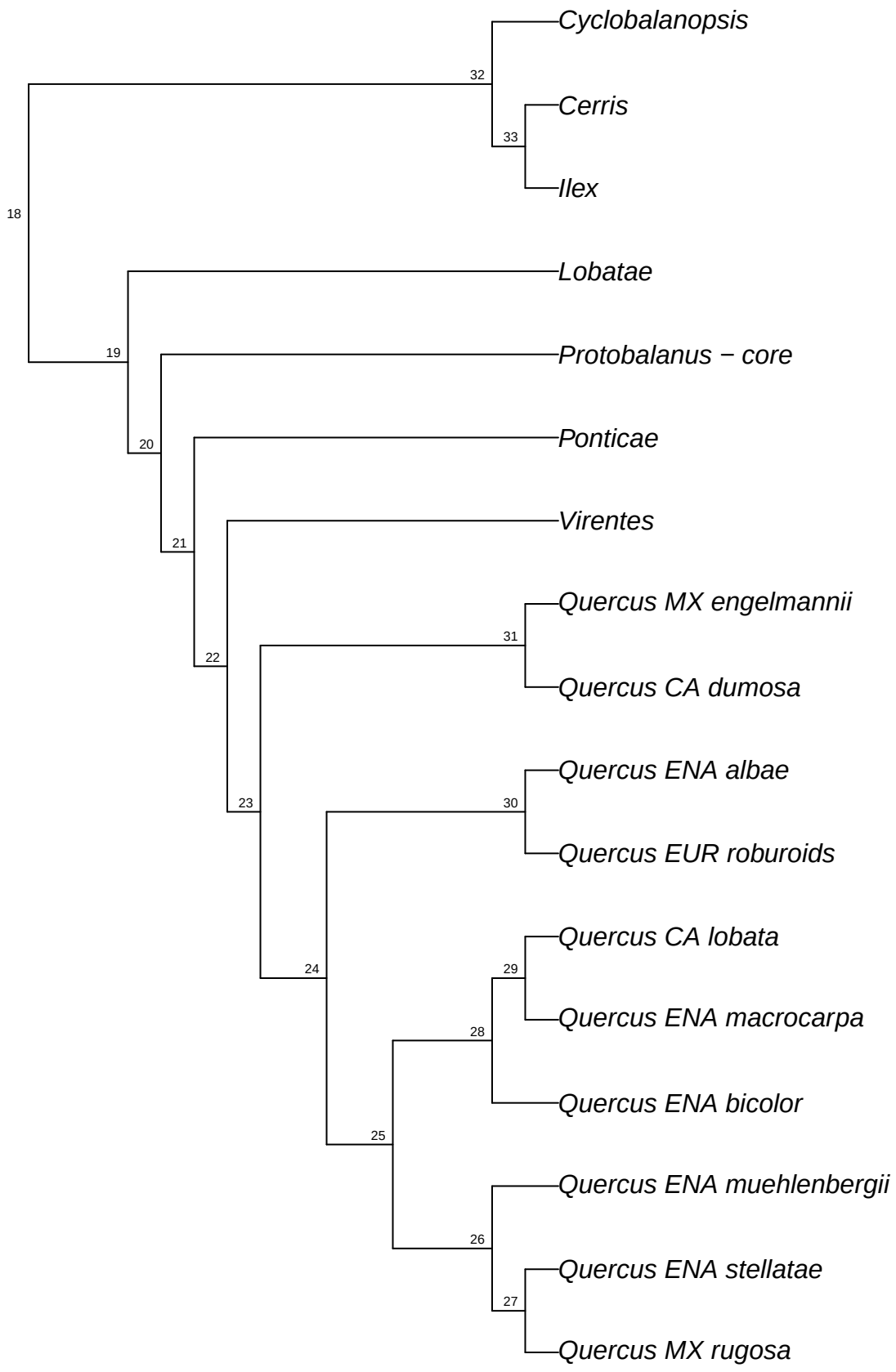

refRAD.ref_variablis_raxml.bt073

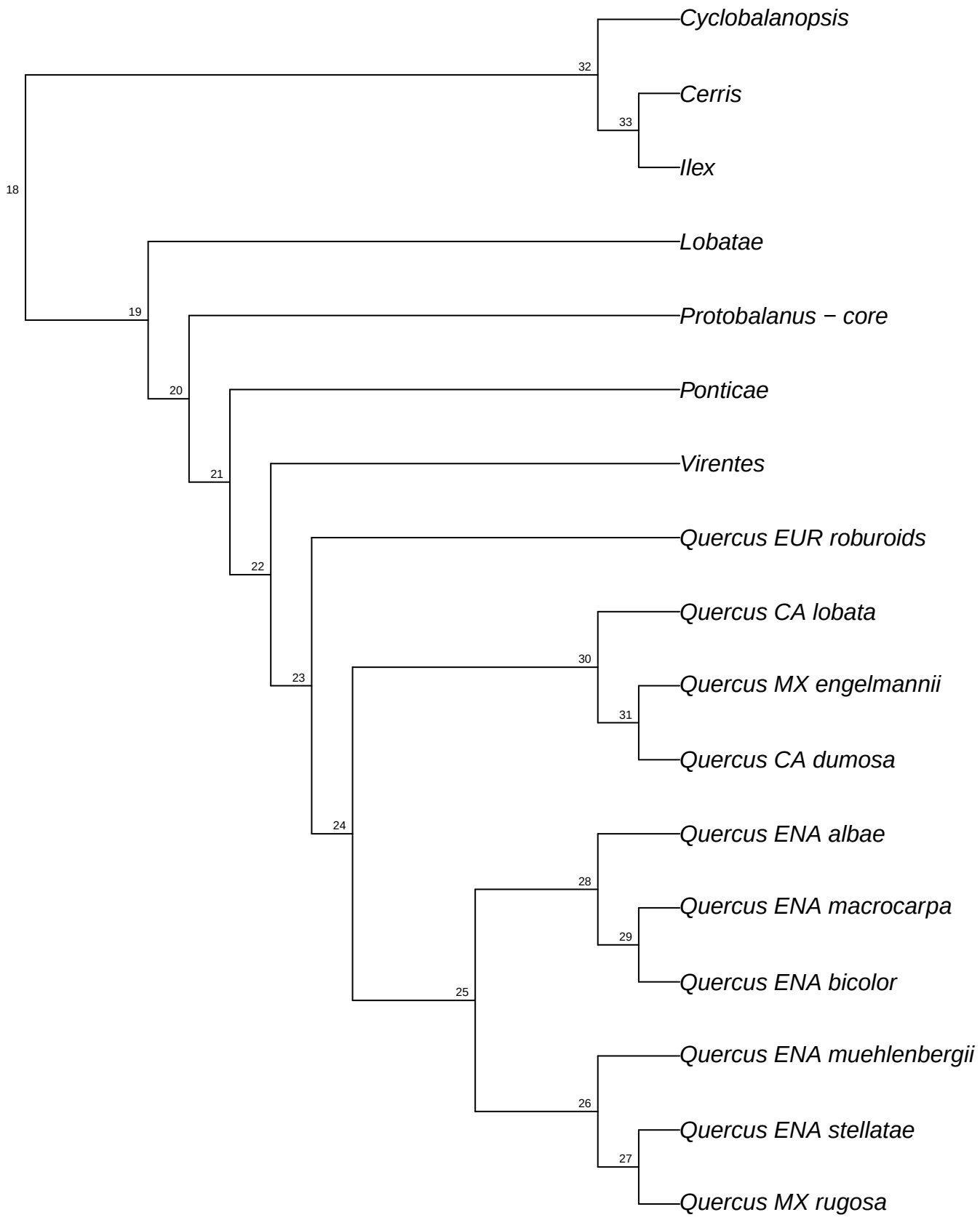

refRAD.ref_variablis_raxml.bt074

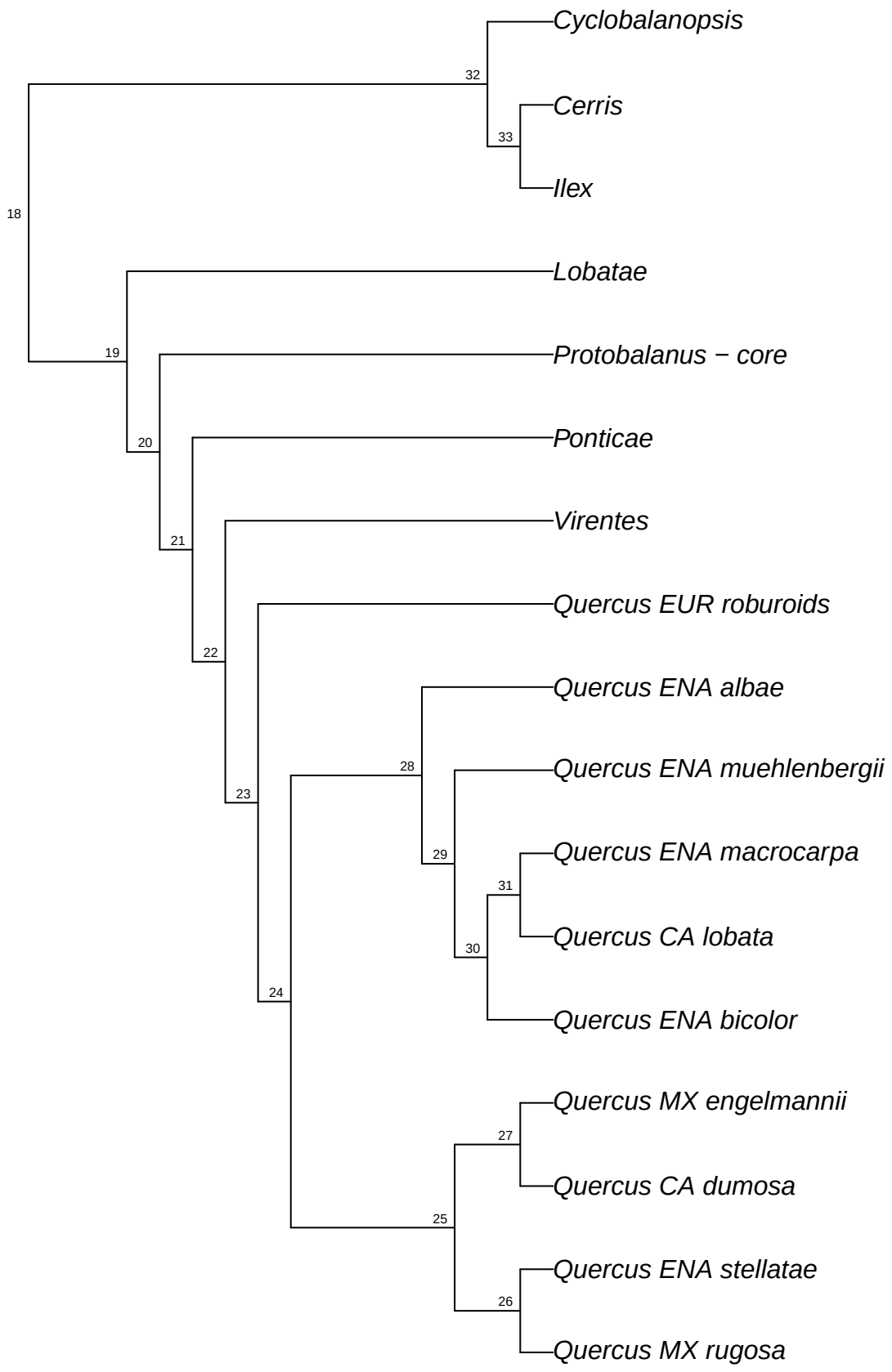

refRAD.ref_variablis_raxml.bt075

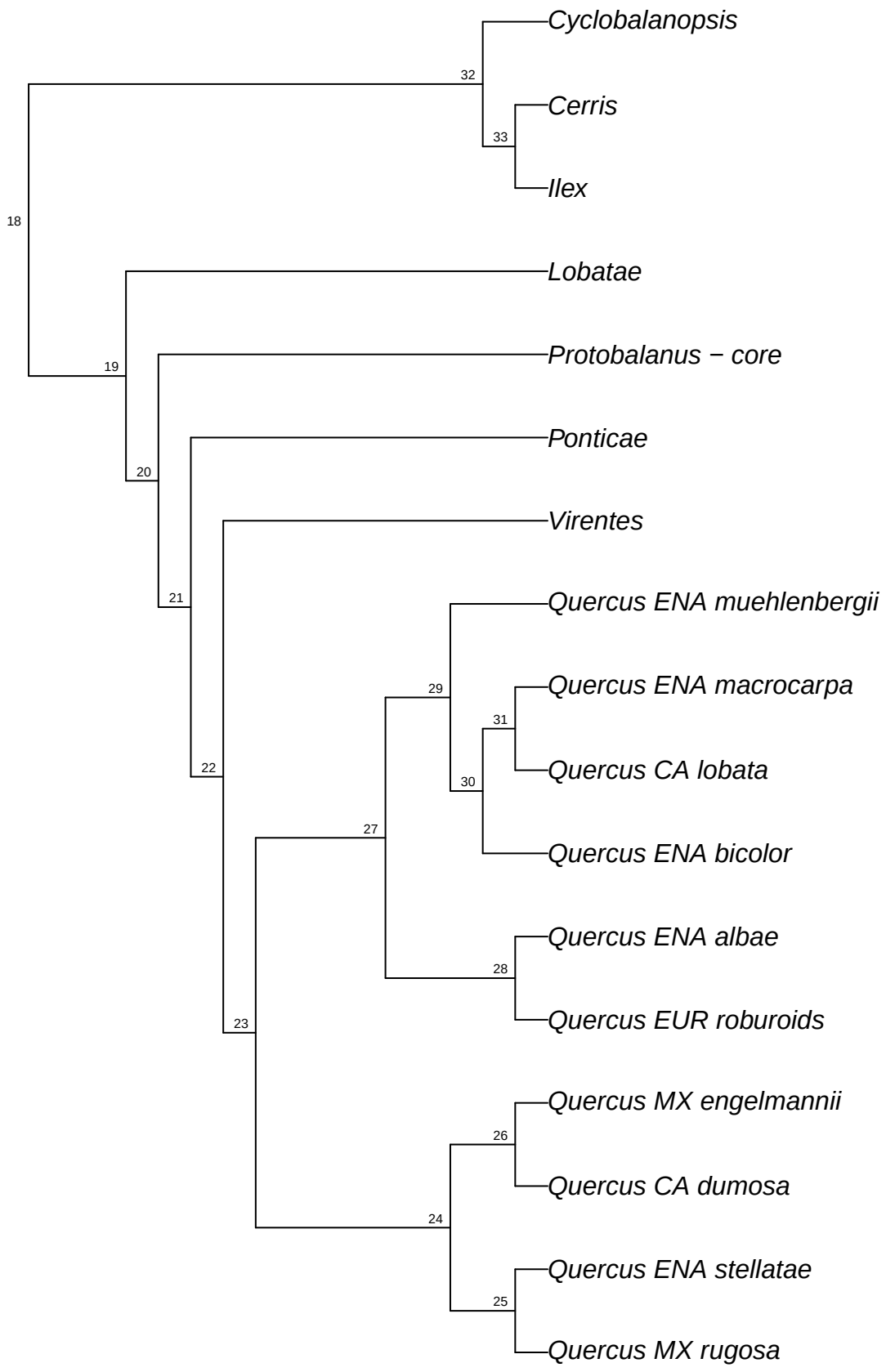

refRAD.ref_variablis_raxml.bt076

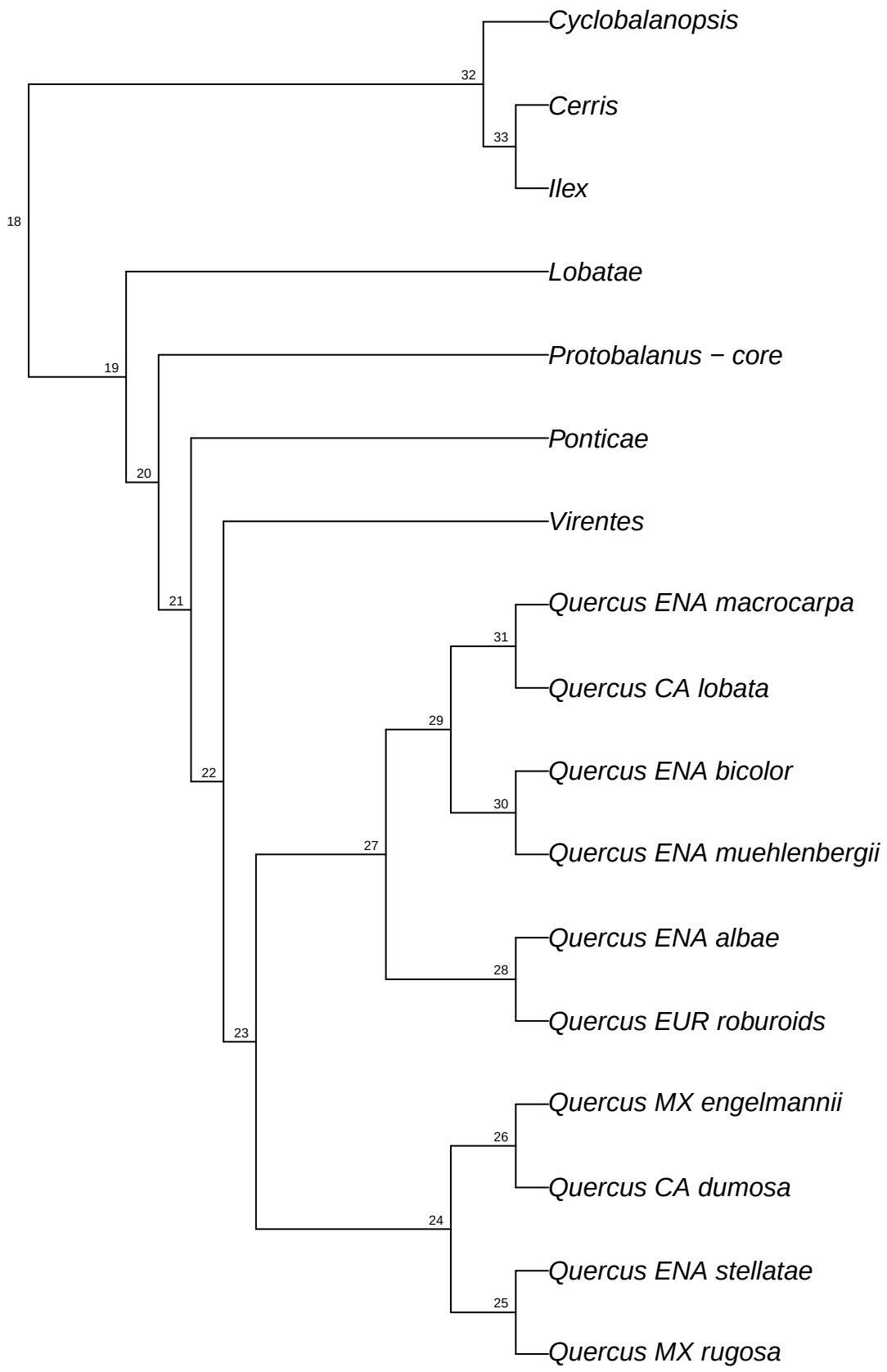

refRAD.ref_variablis_raxml.bt077

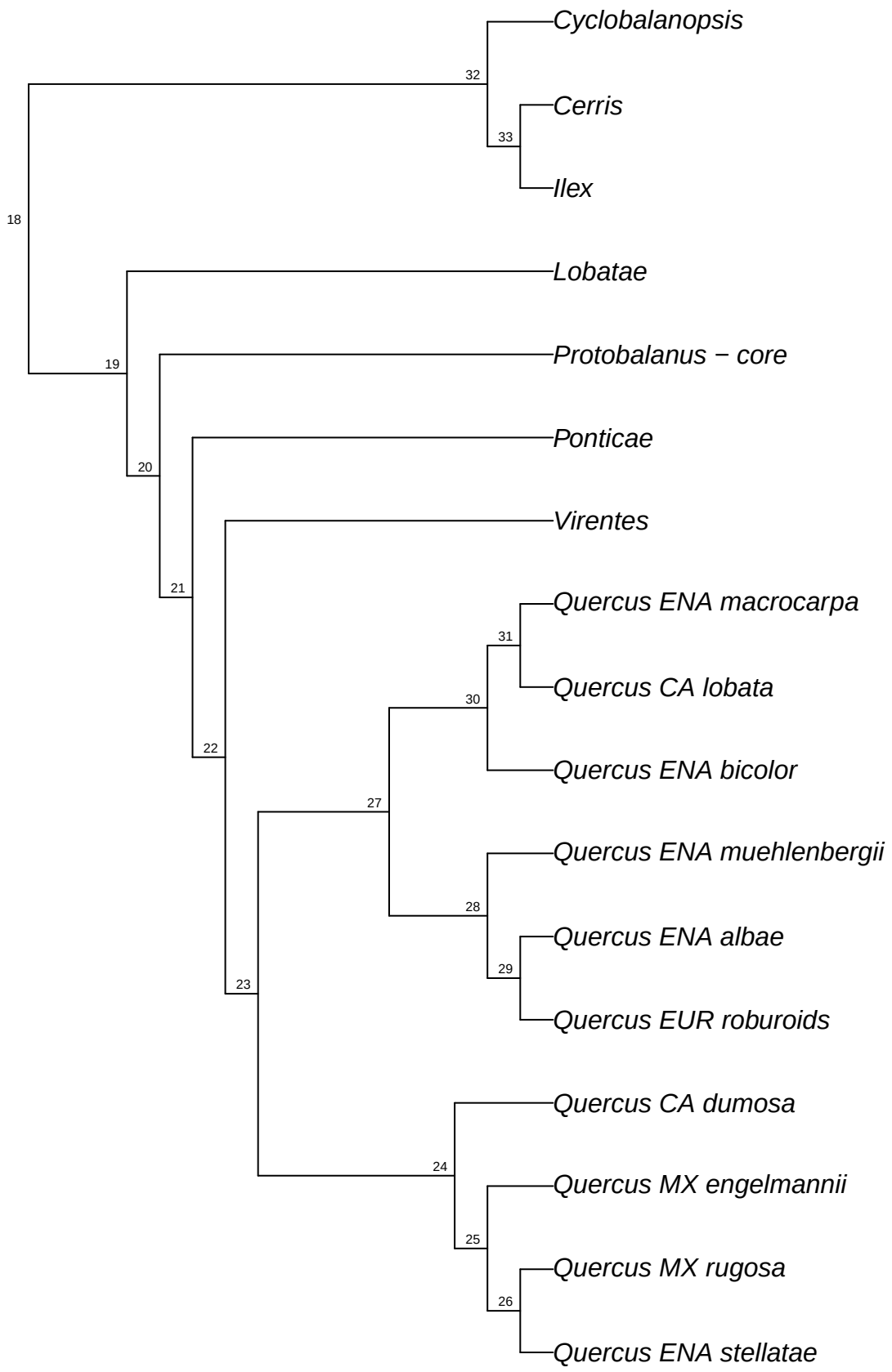

refRAD.ref_variablis_raxml.bt078

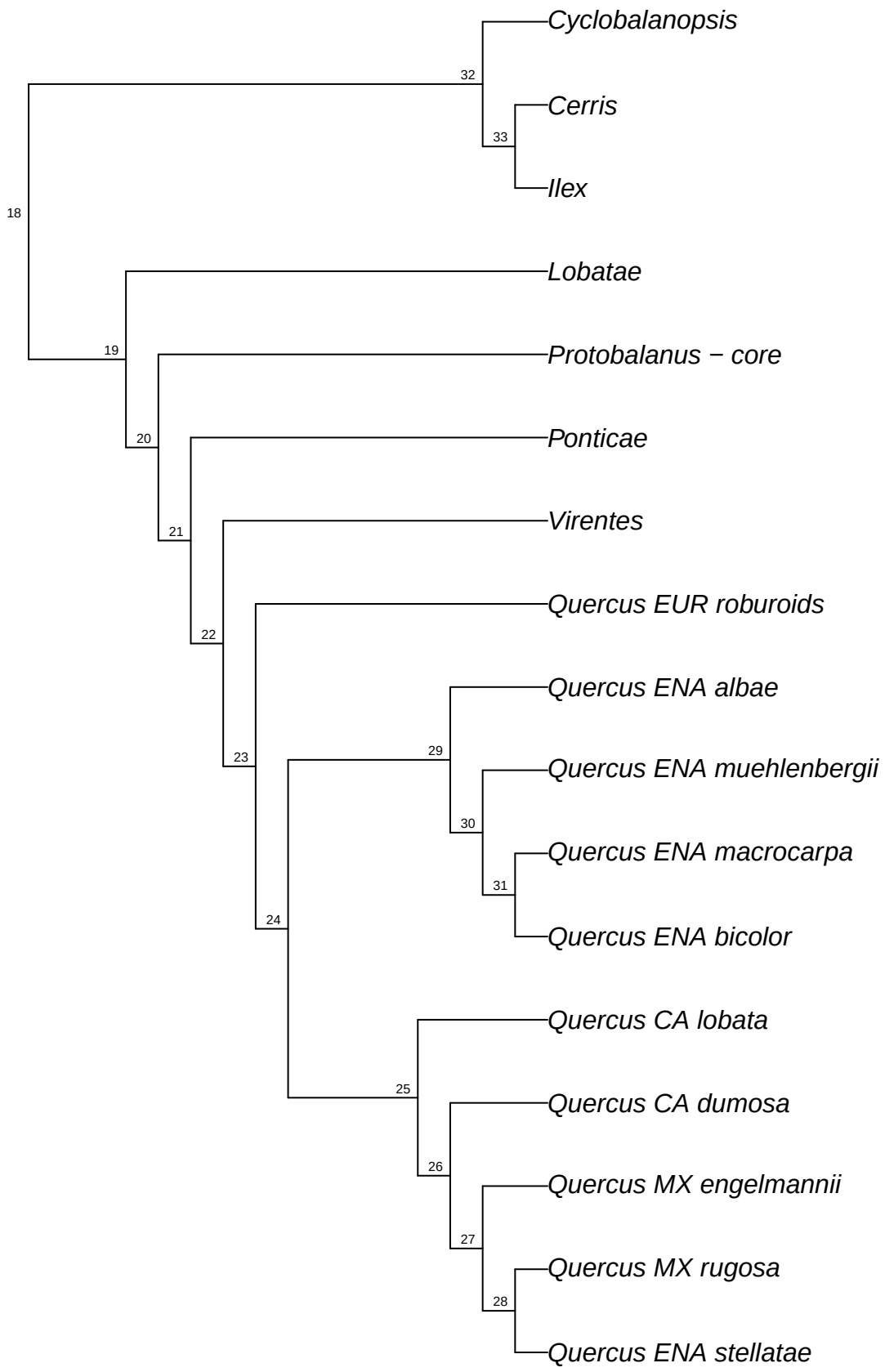

refRAD.ref_variablis_raxml.bt079

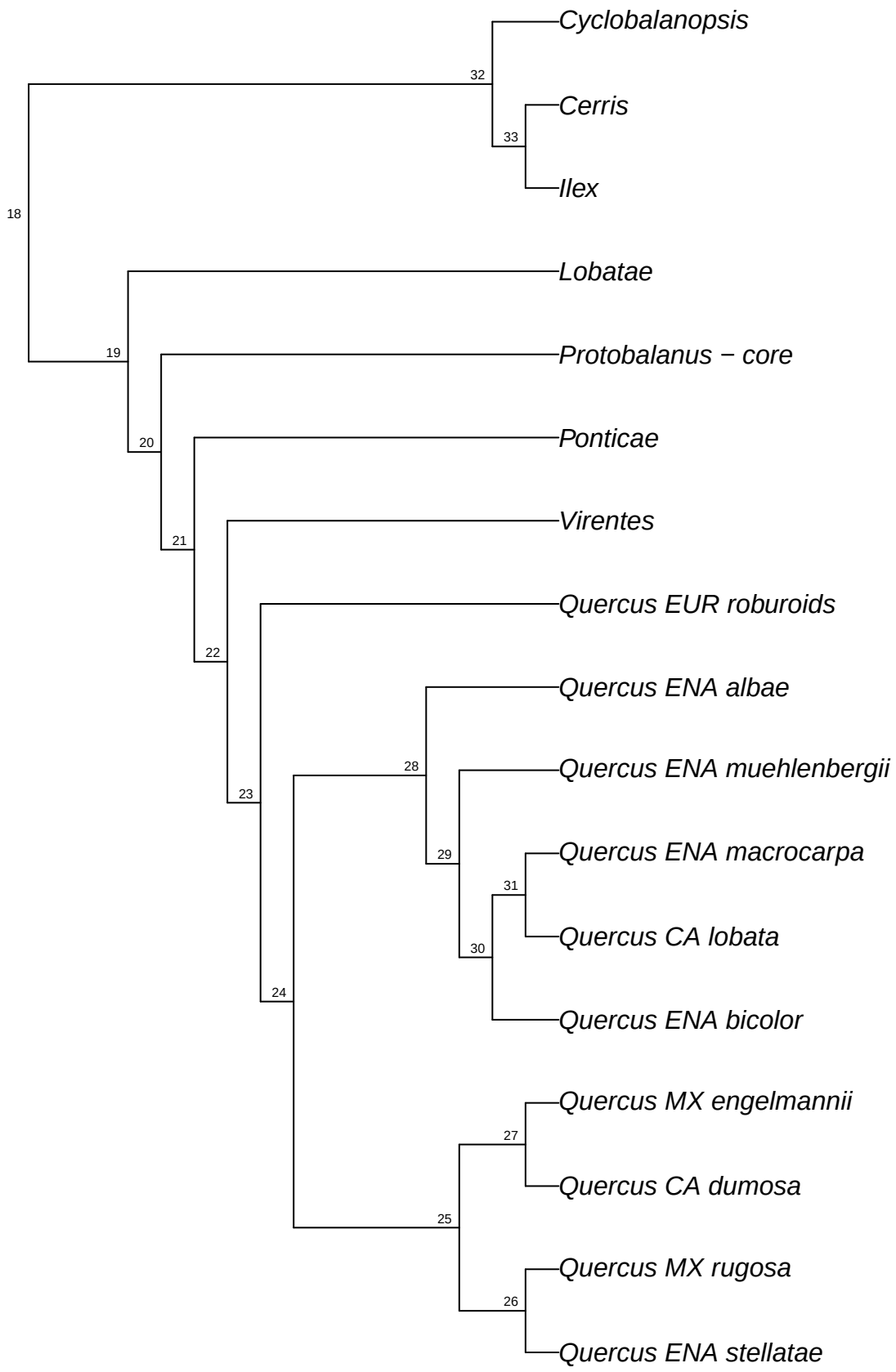

refRAD.ref_variablis_raxml.bt080

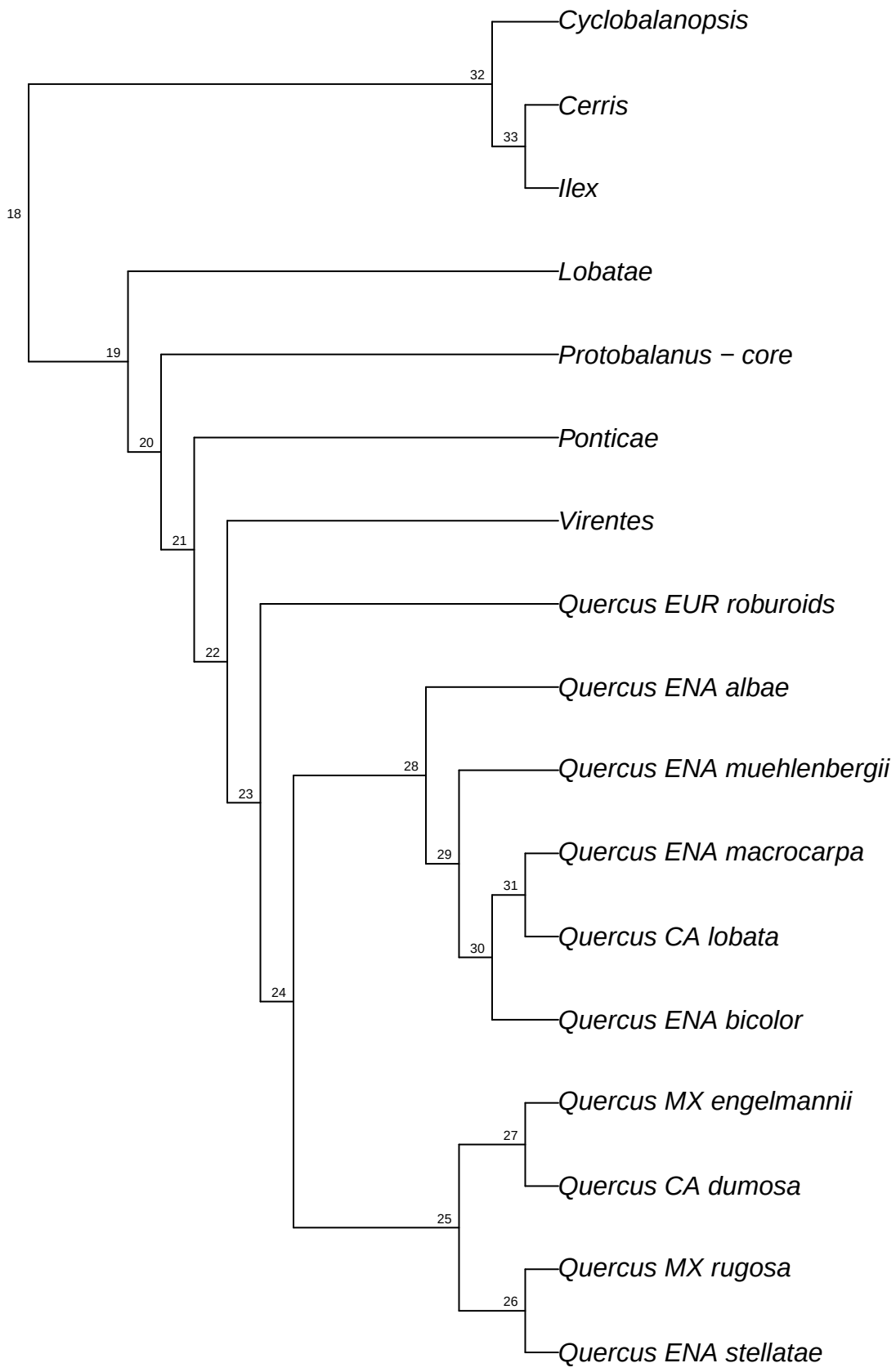

refRAD.ref_variablis_raxml.bt081

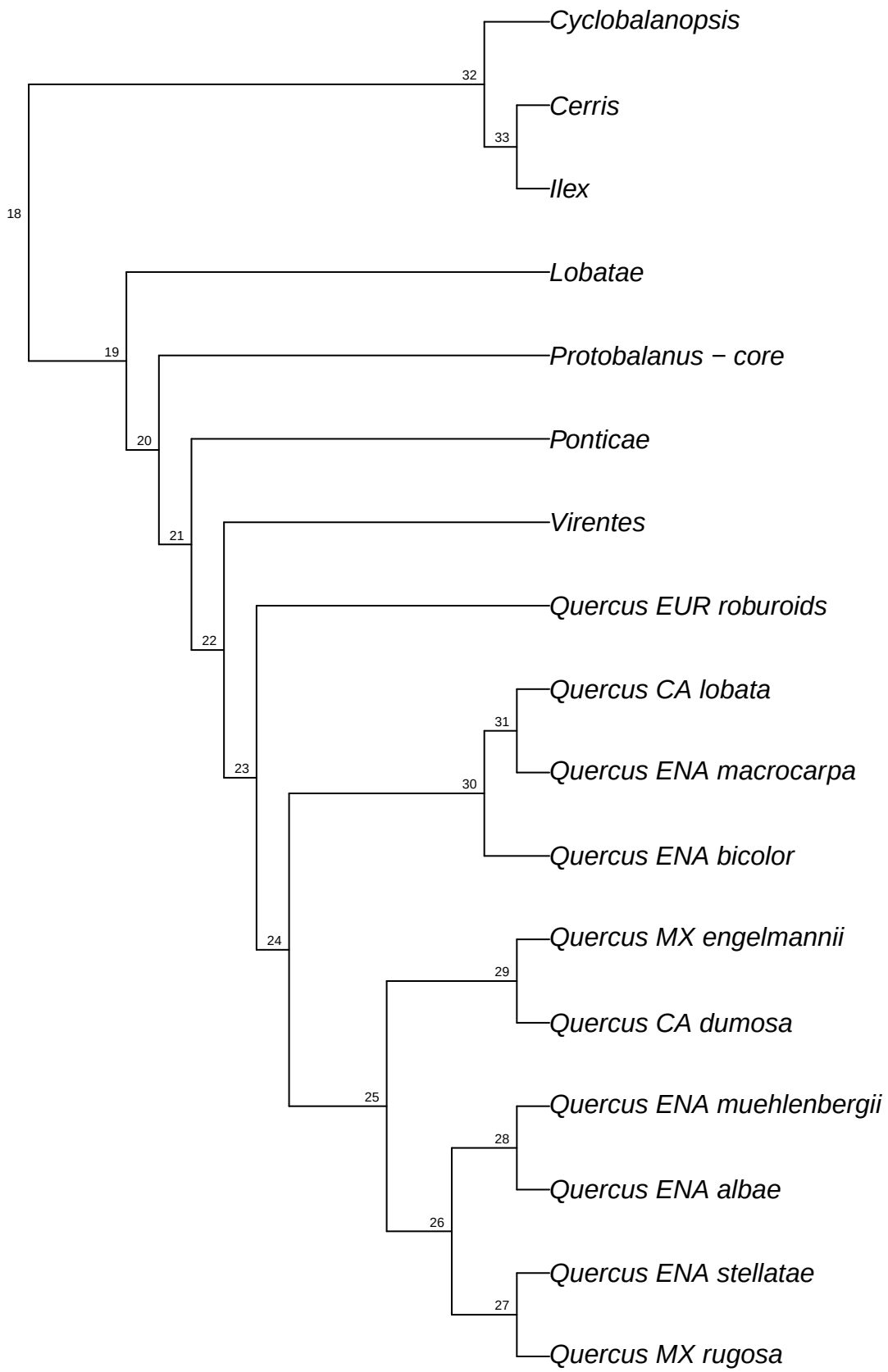

refRAD.ref_variablis_raxml.bt082

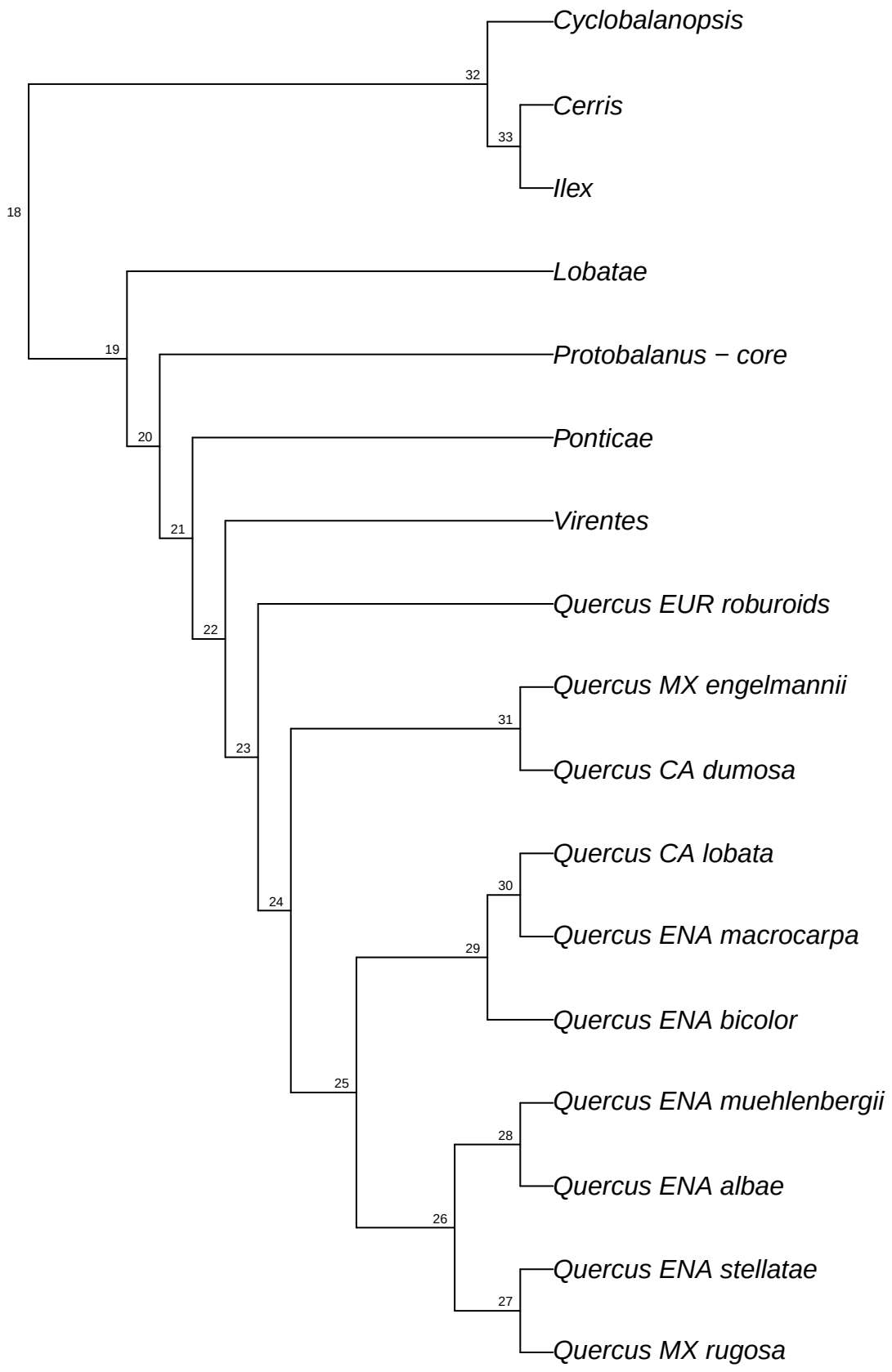

refRAD.ref_variablis_raxml.bt083

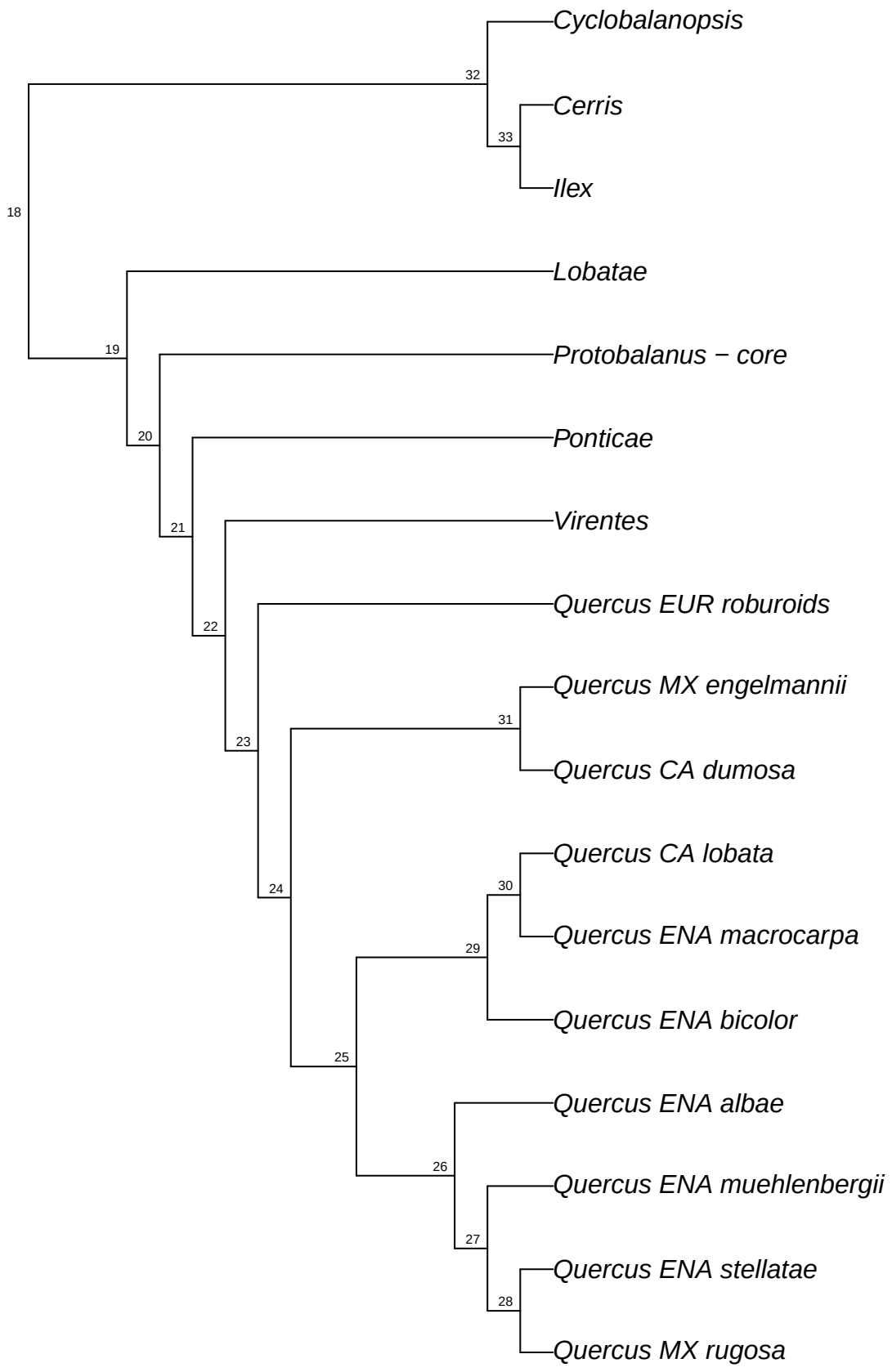

refRAD.ref_variablis_raxml.bt084

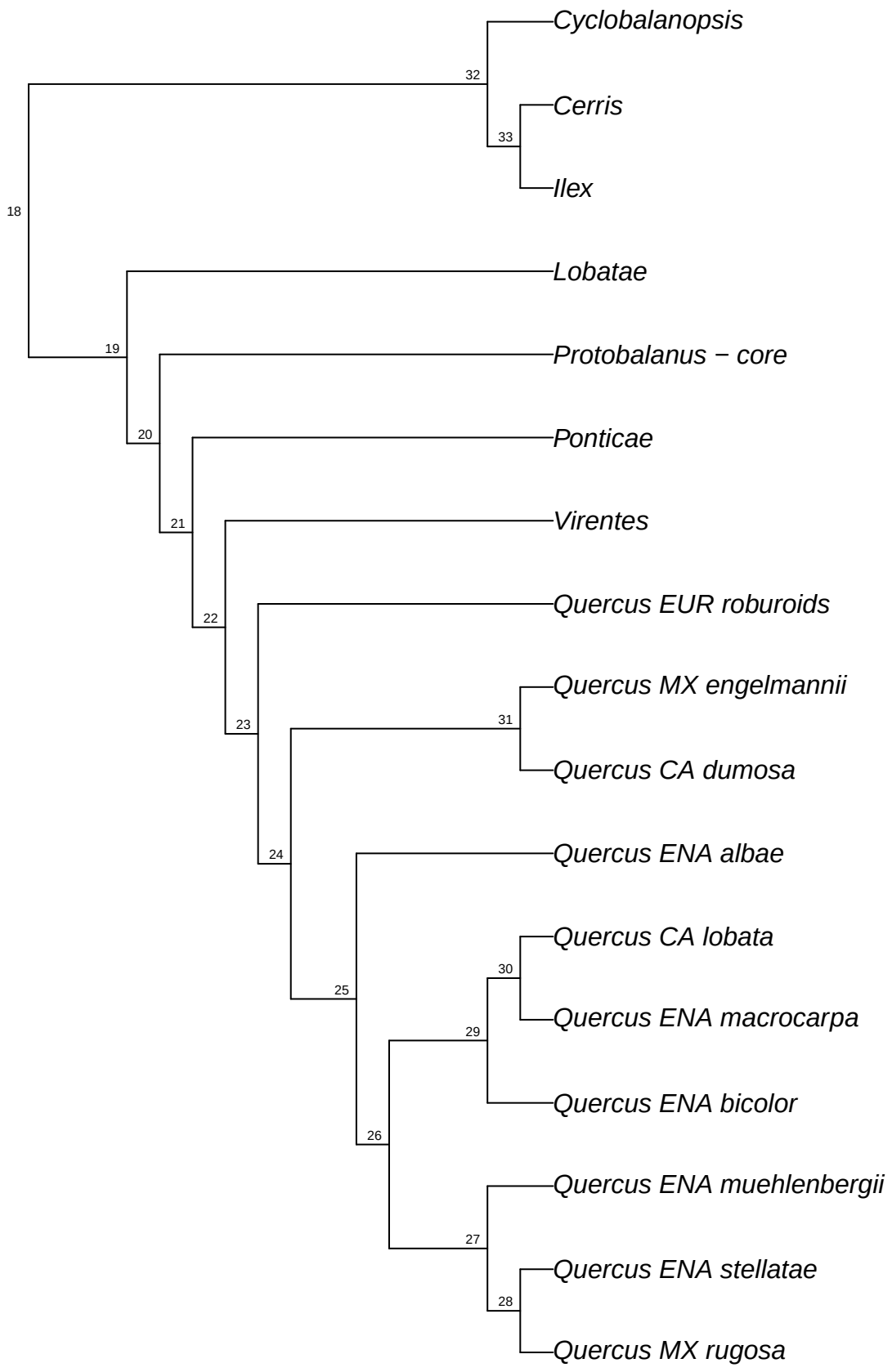

refRAD.ref_variablis_raxml.bt085

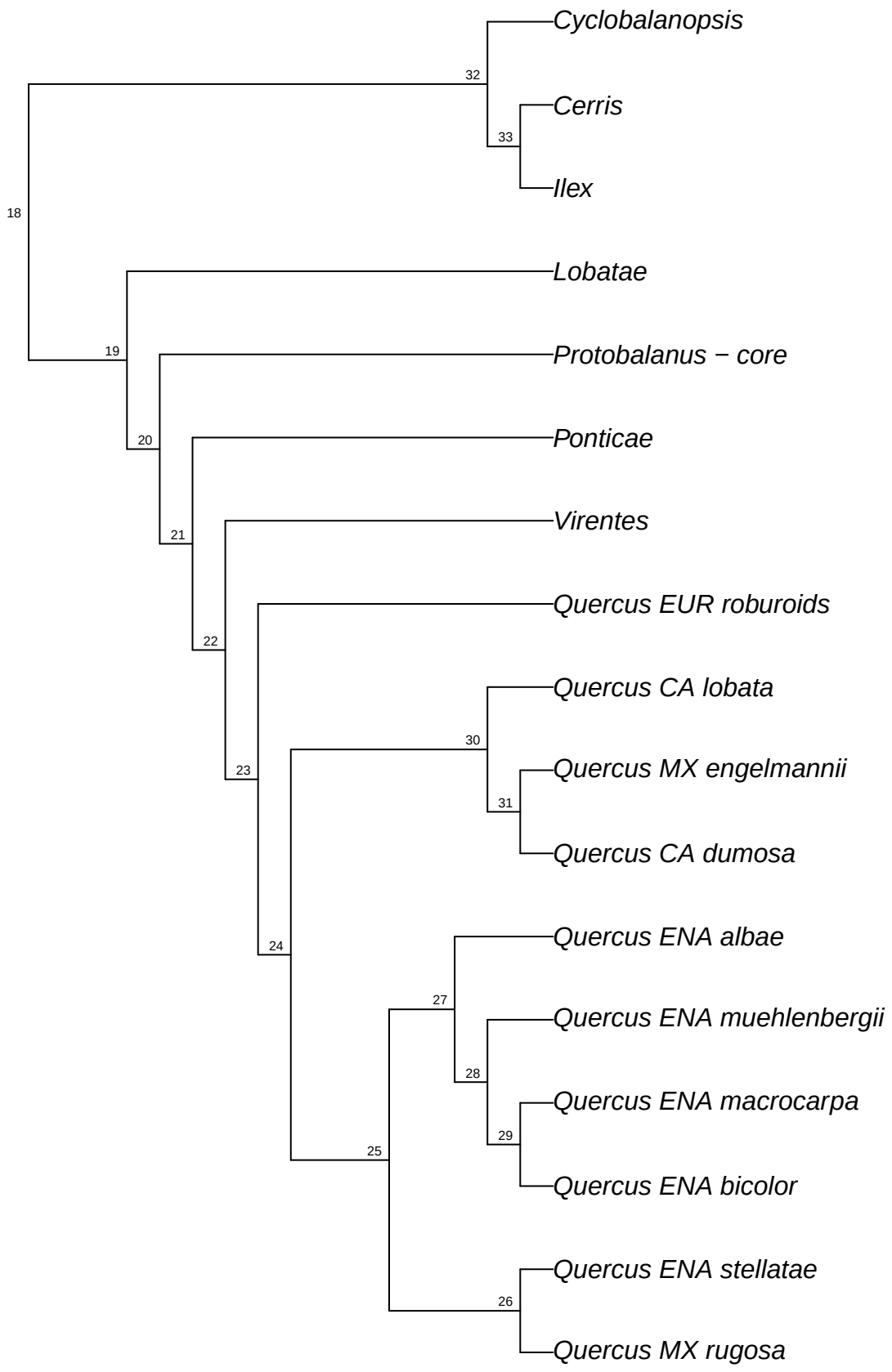

refRAD.ref_variablis_raxml.bt086

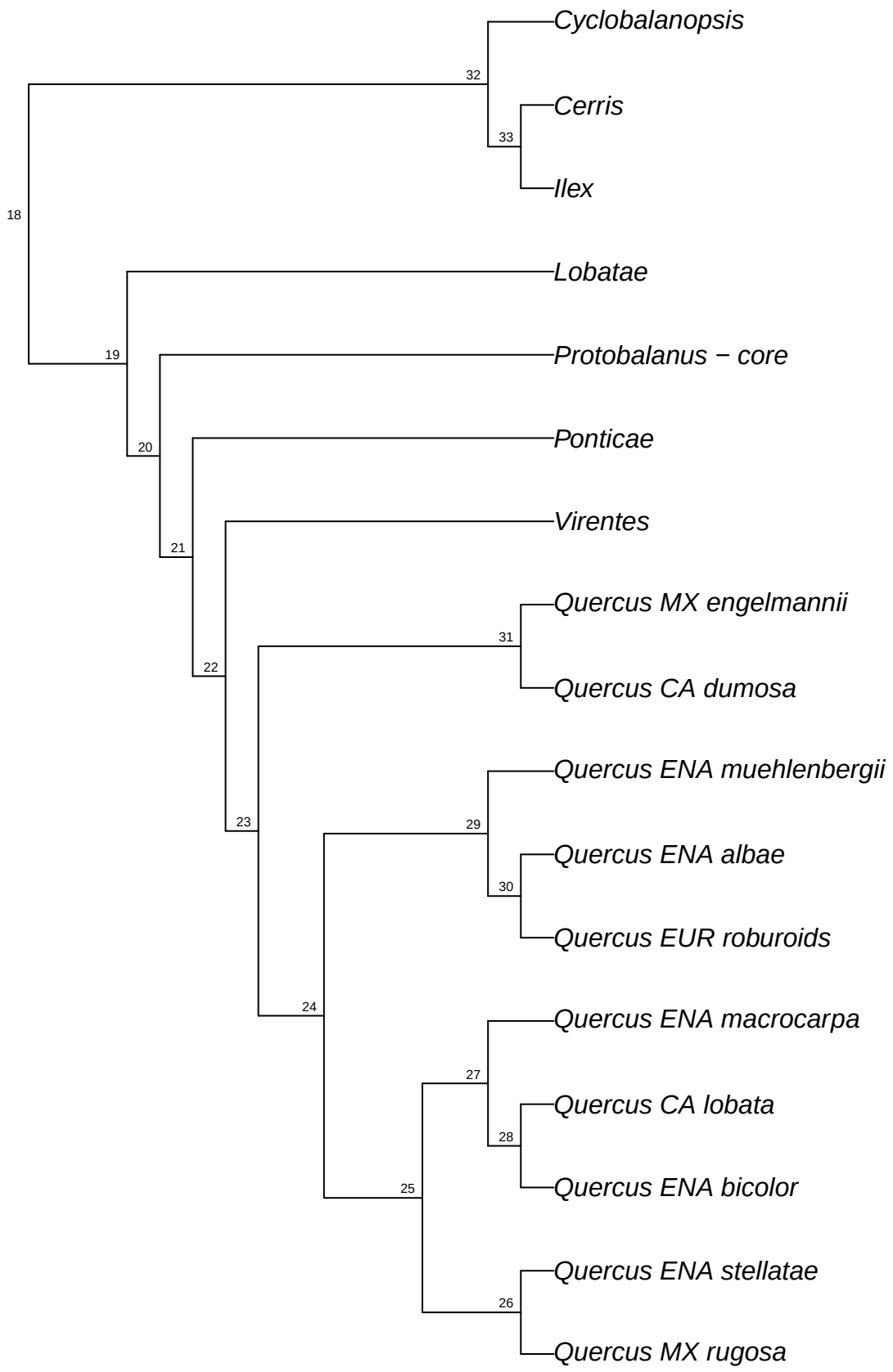

refRAD.ref_variablis_raxml.bt087

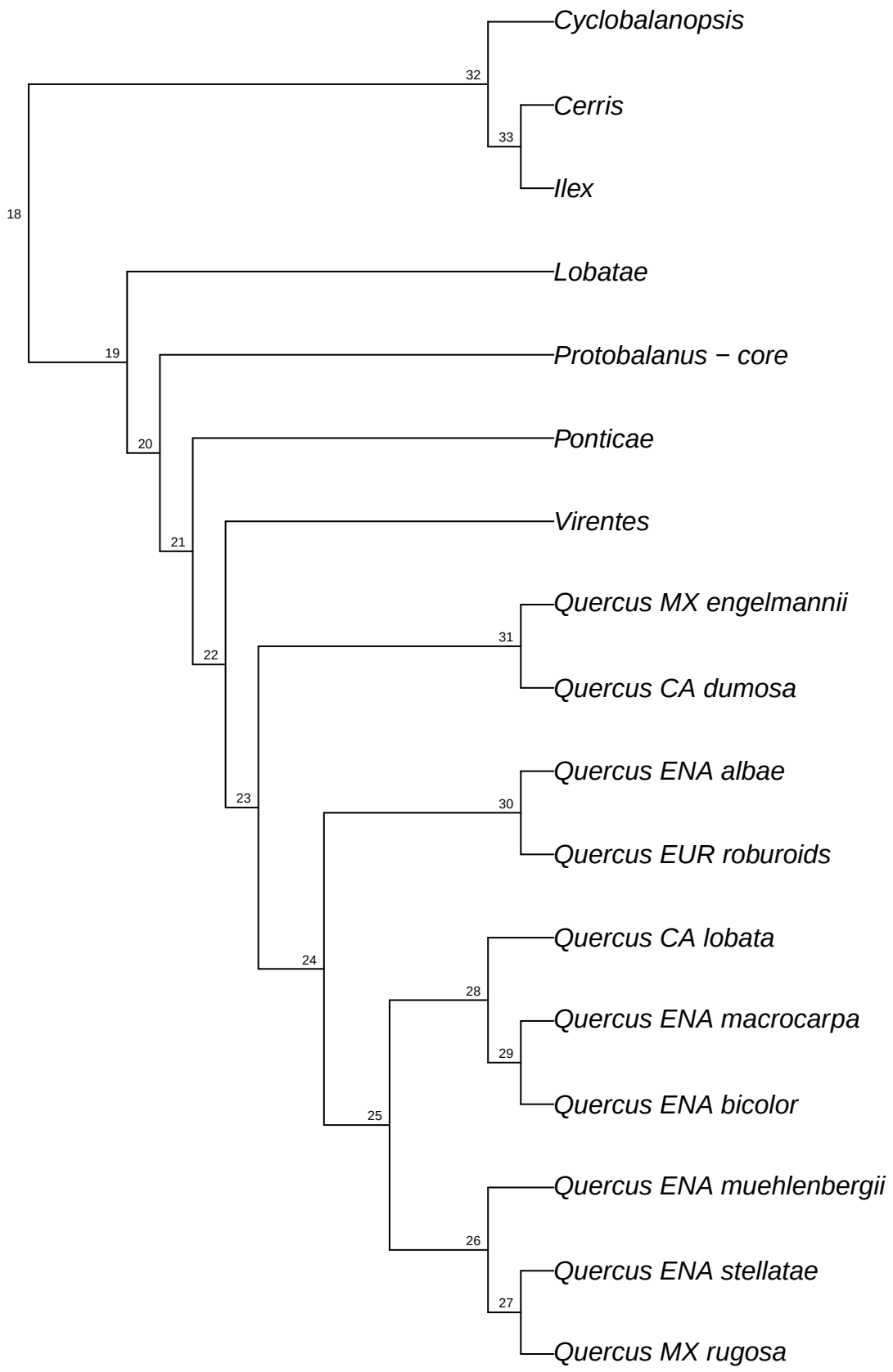

refRAD.ref_variablis_raxml.bt088

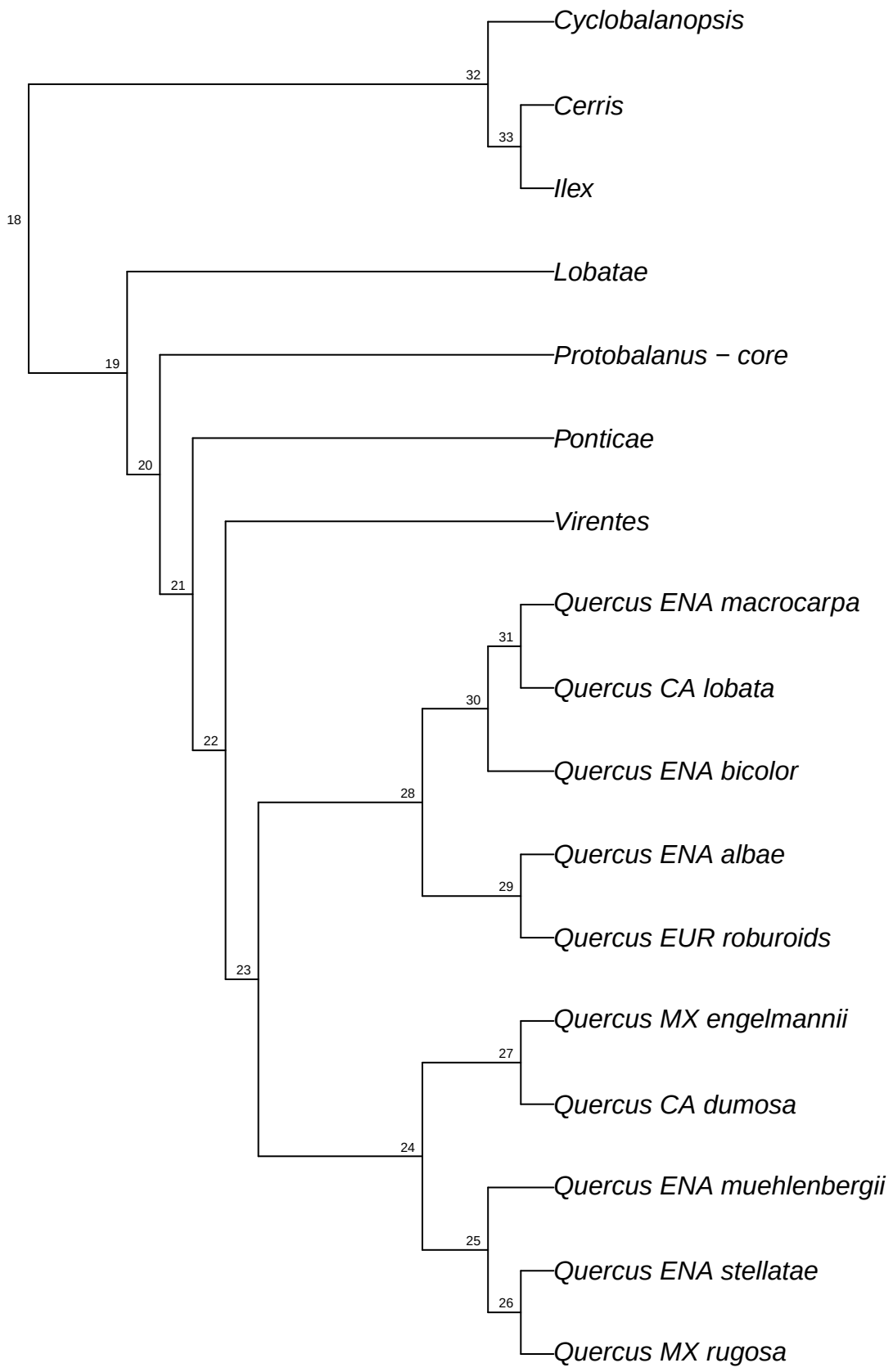

refRAD.ref_variablis_raxml.bt089

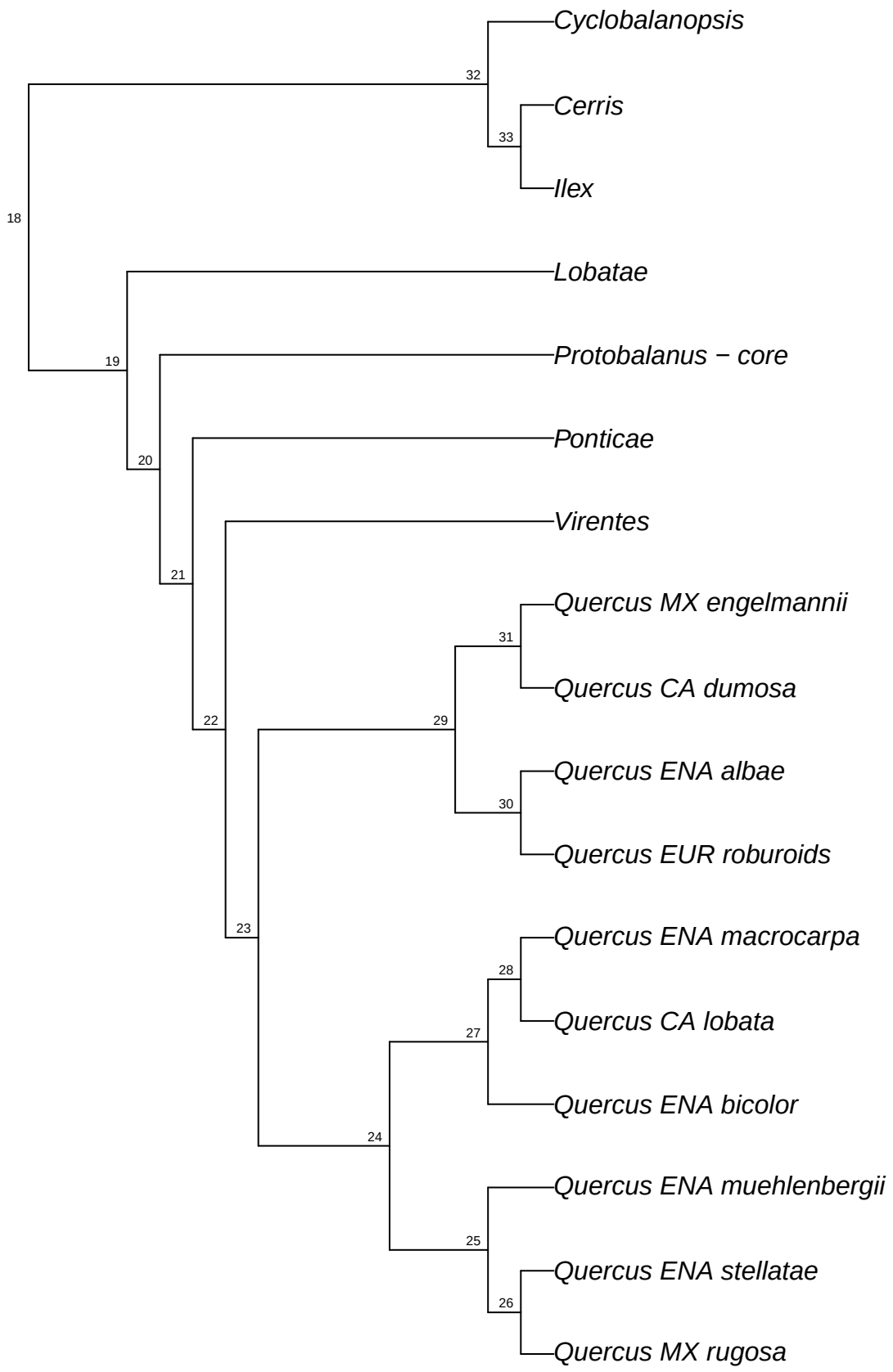

refRAD.ref_variablis_raxml.bt090

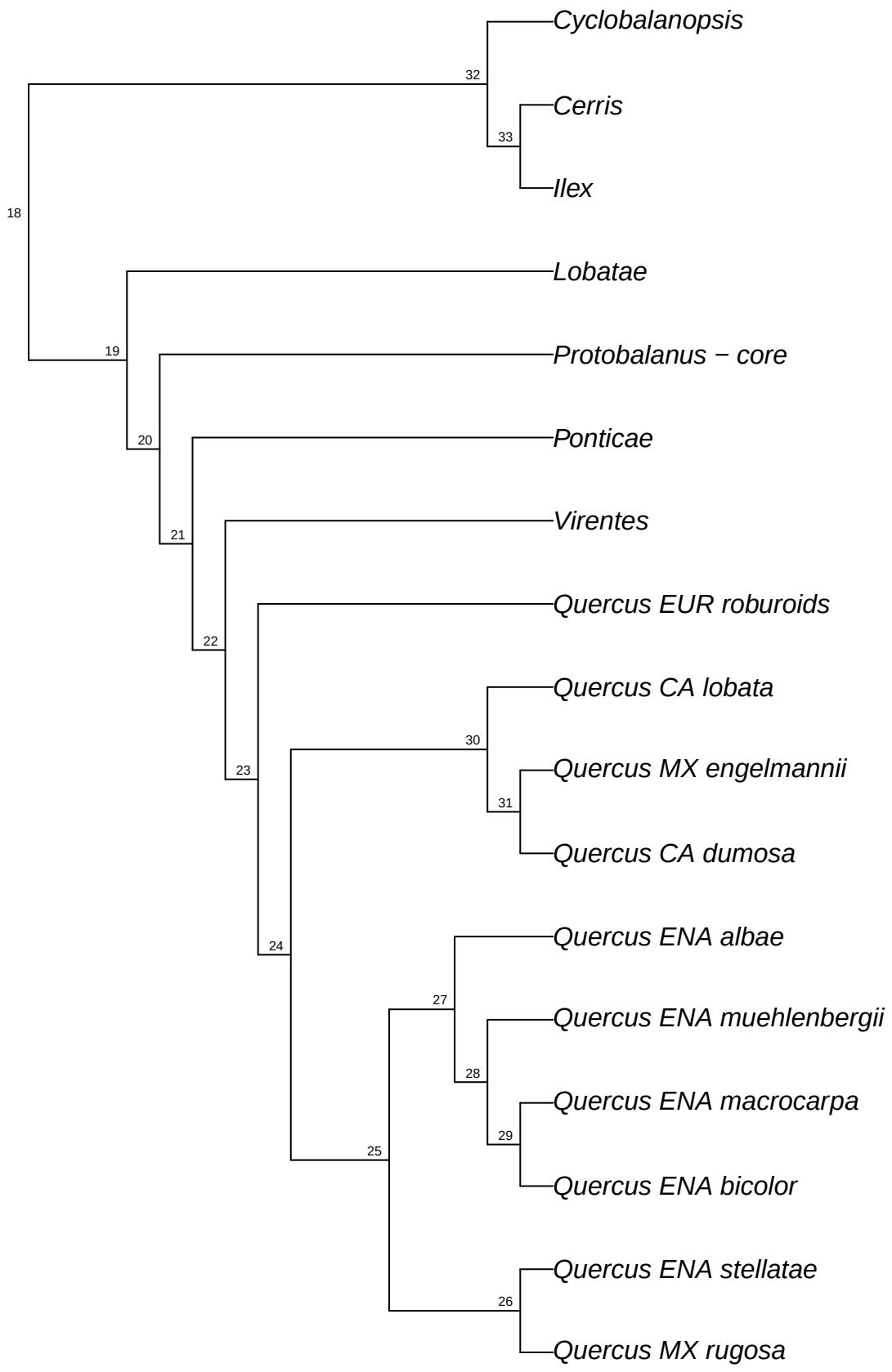

refRAD.ref_variablis_raxml.bt091

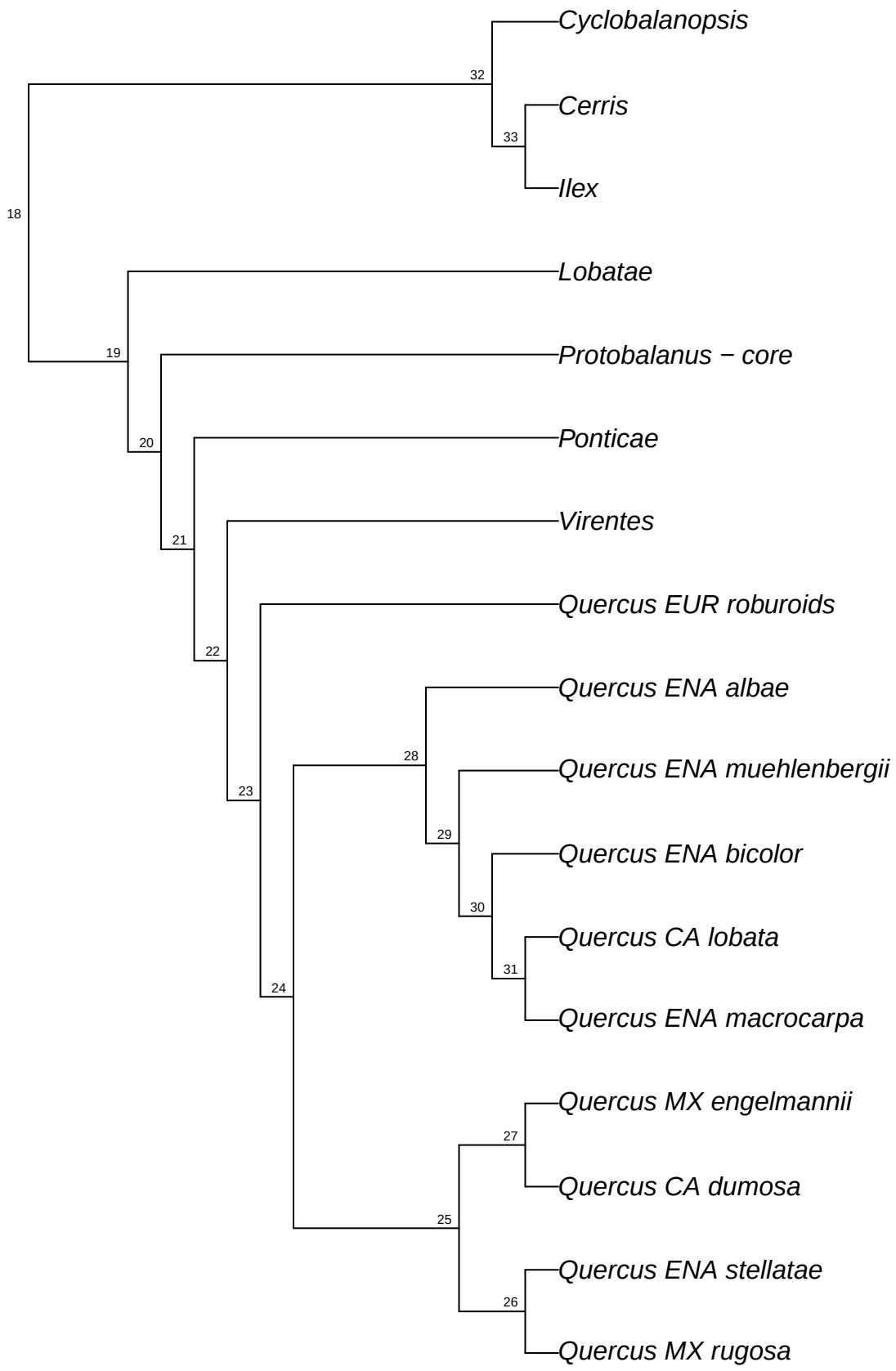

refRAD.ref_variablis_raxml.bt092

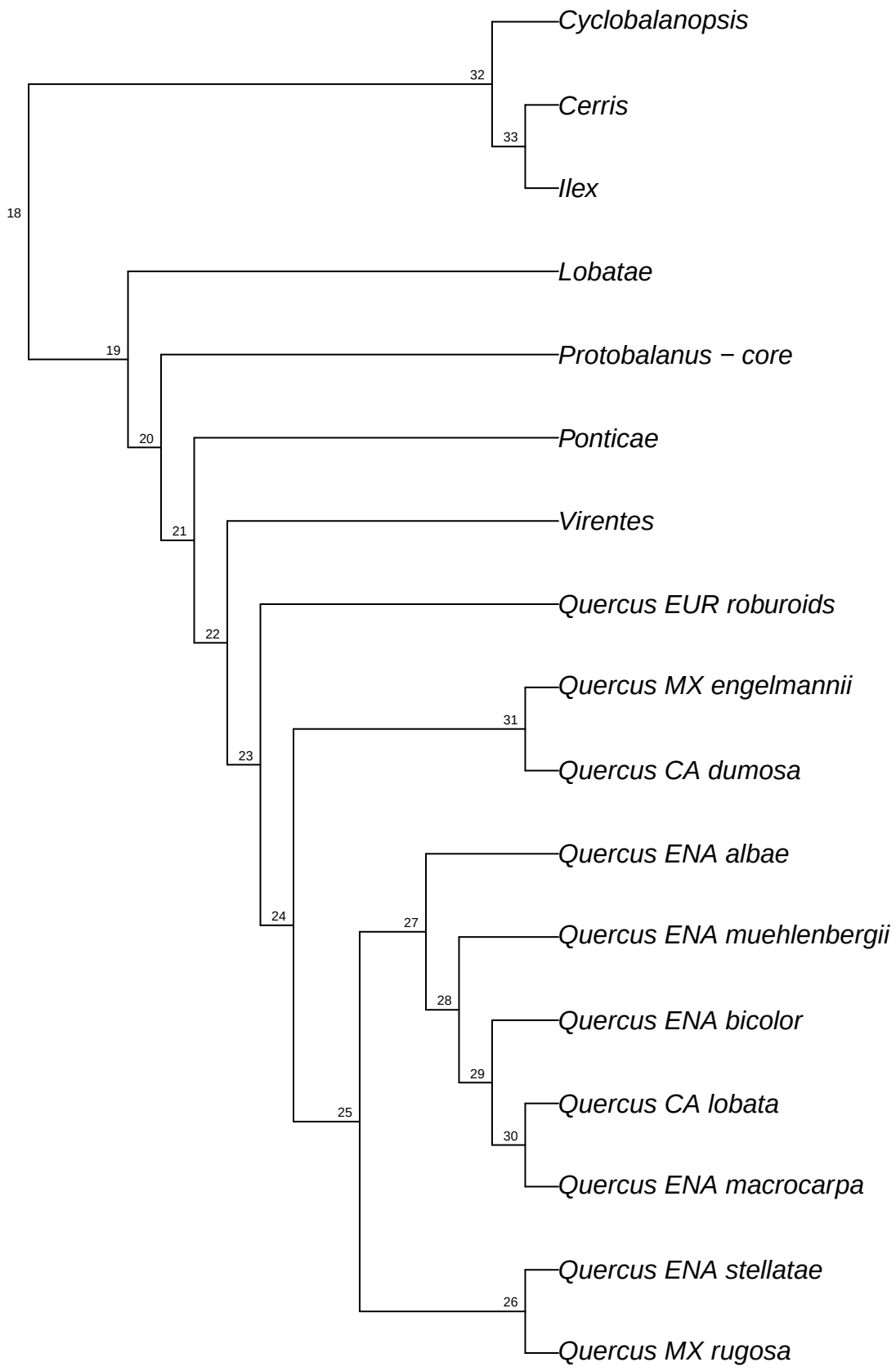

refRAD.ref_variablis_raxml.bt093

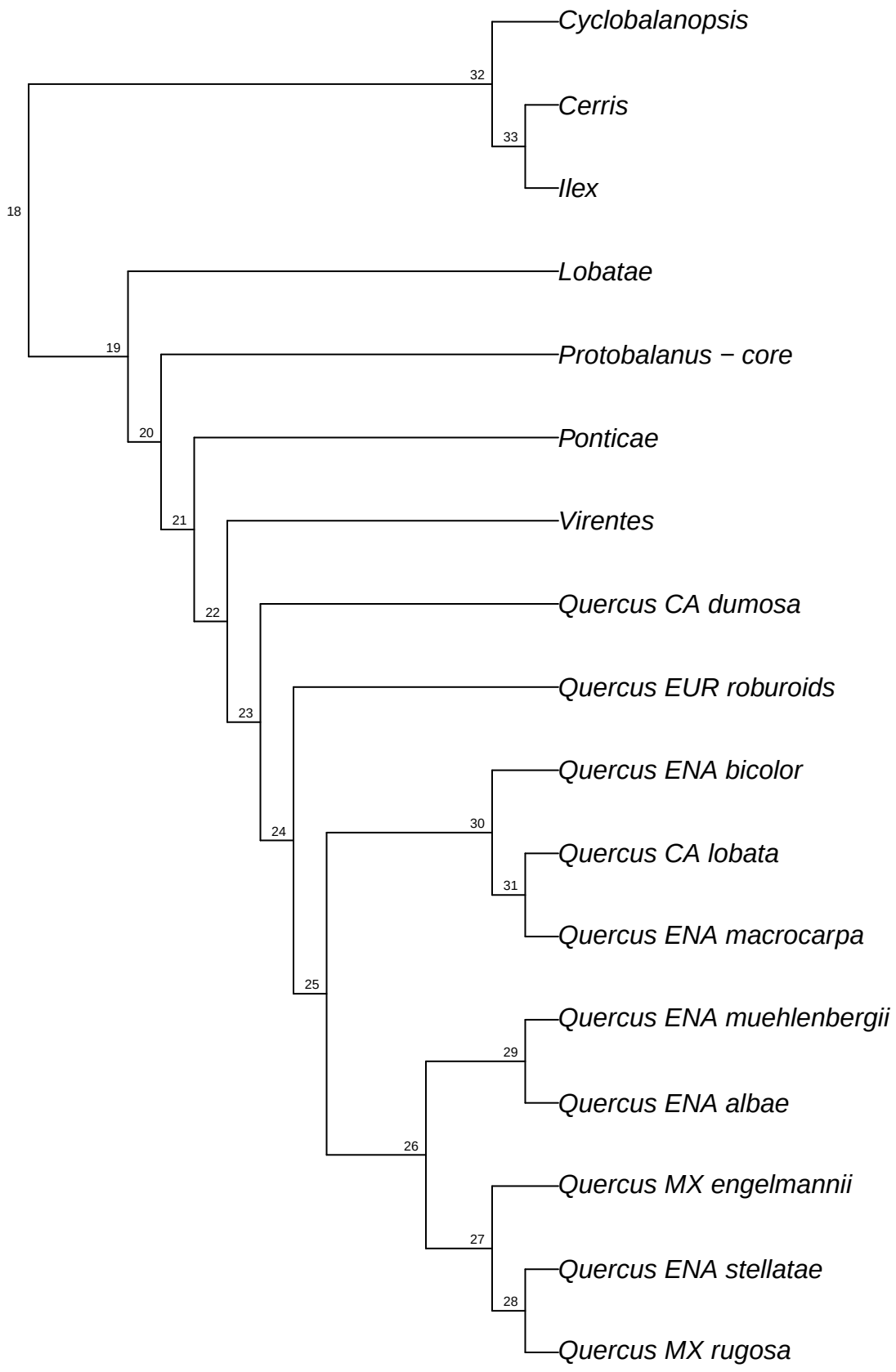

refRAD.ref_variablis_raxml.bt094

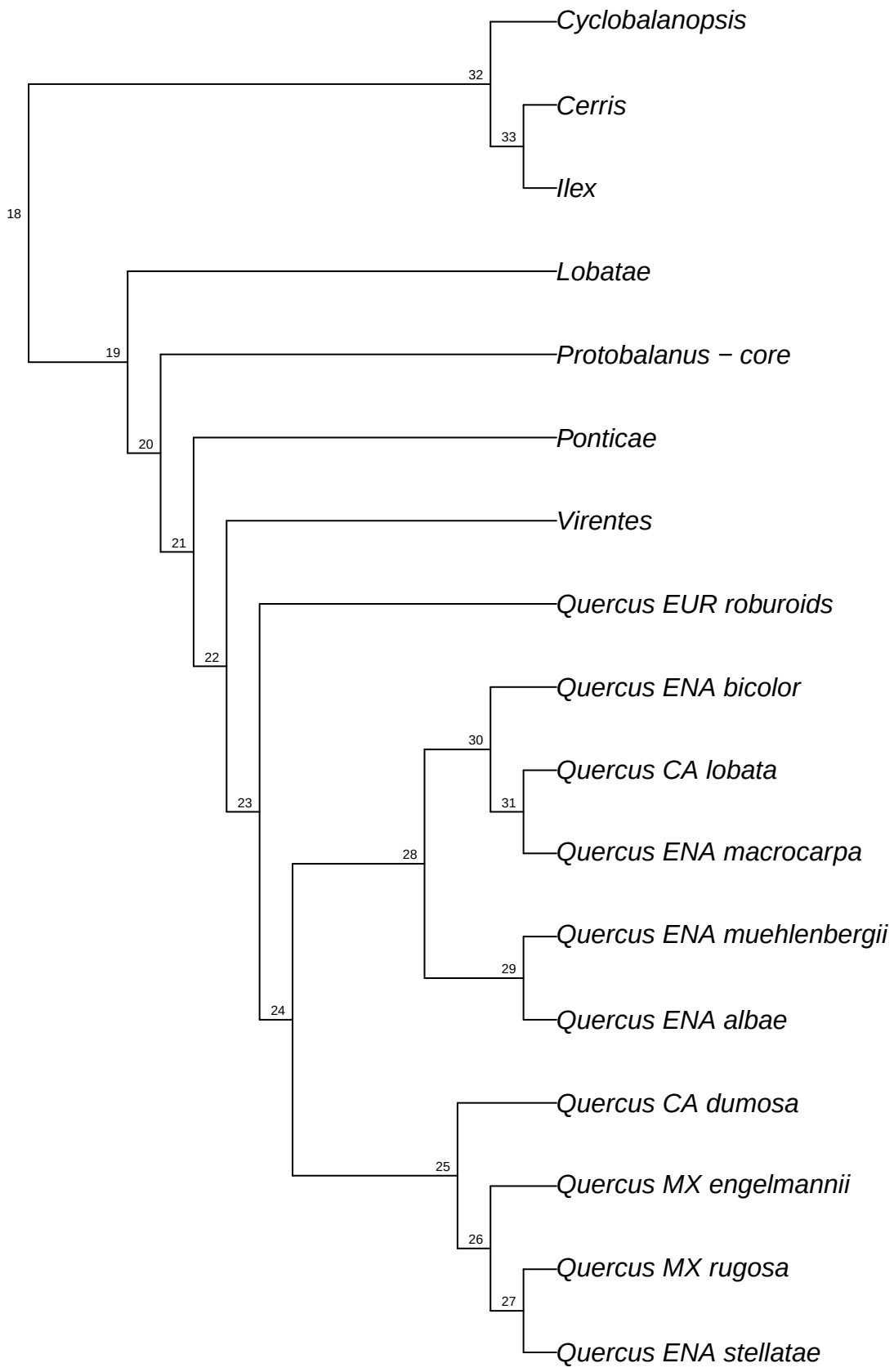

refRAD.ref_variablis_raxml.bt095

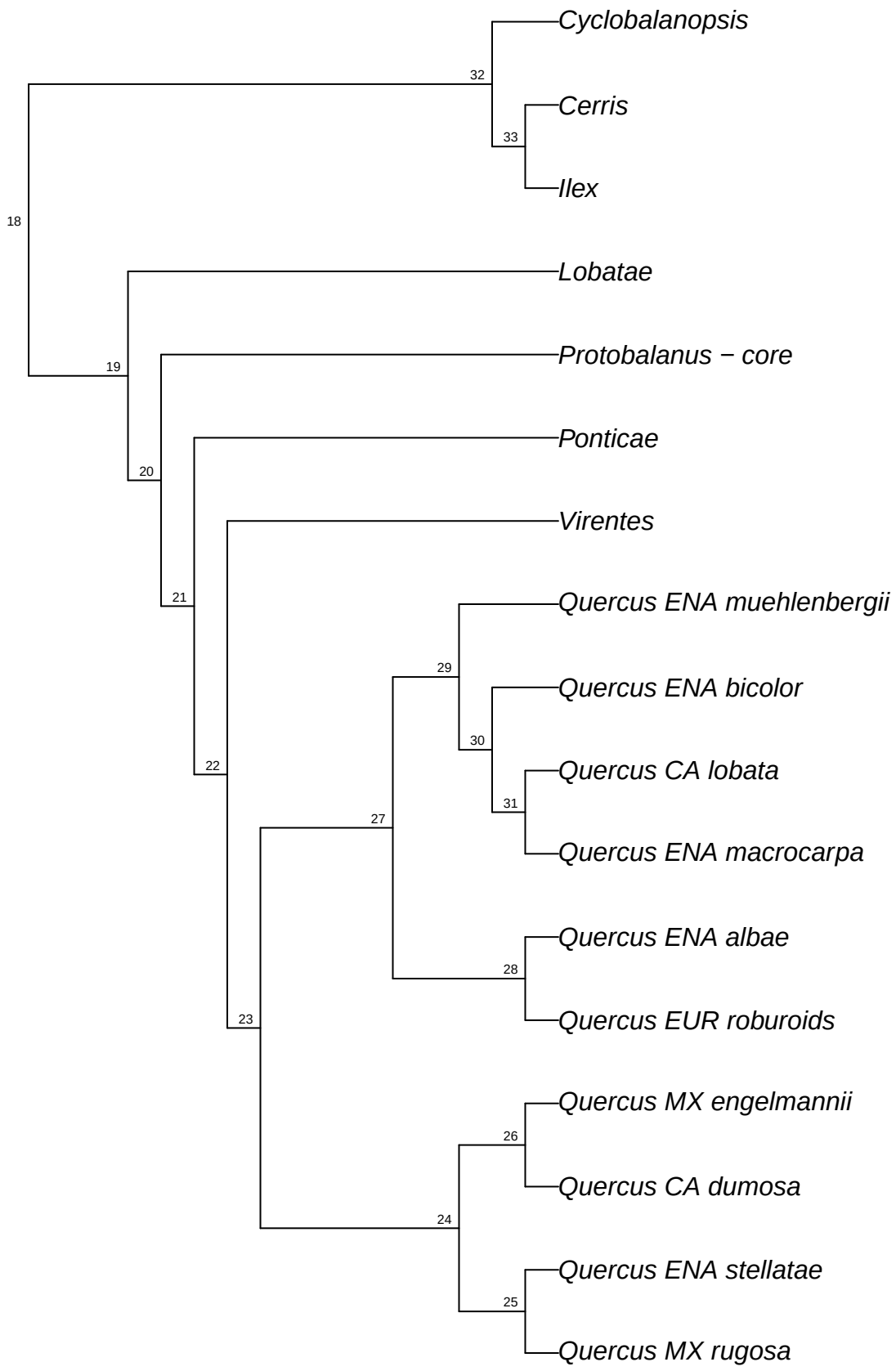

refRAD.ref_variablis_raxml.bt096

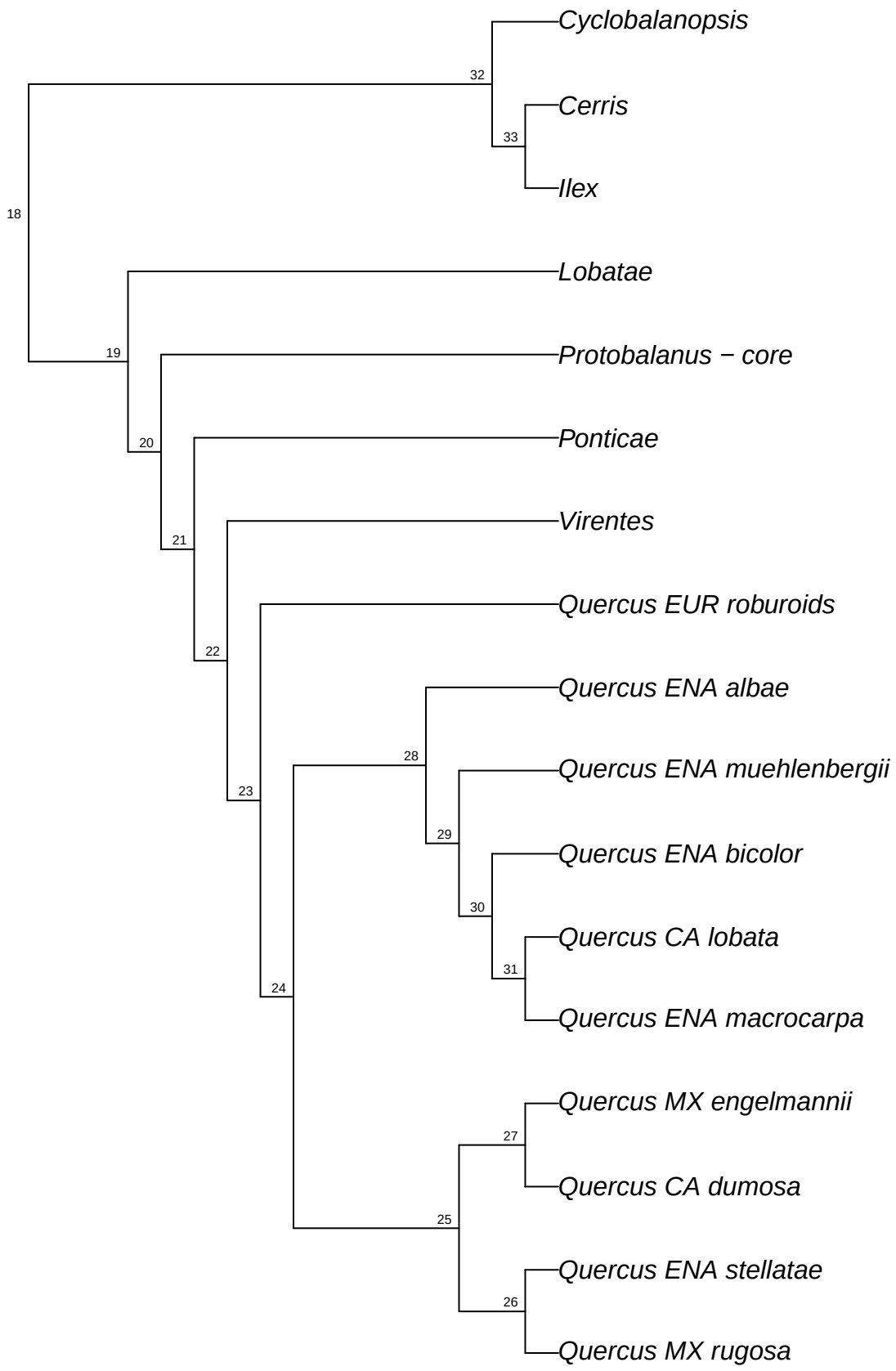

refRAD.ref_variablis_raxml.bt097

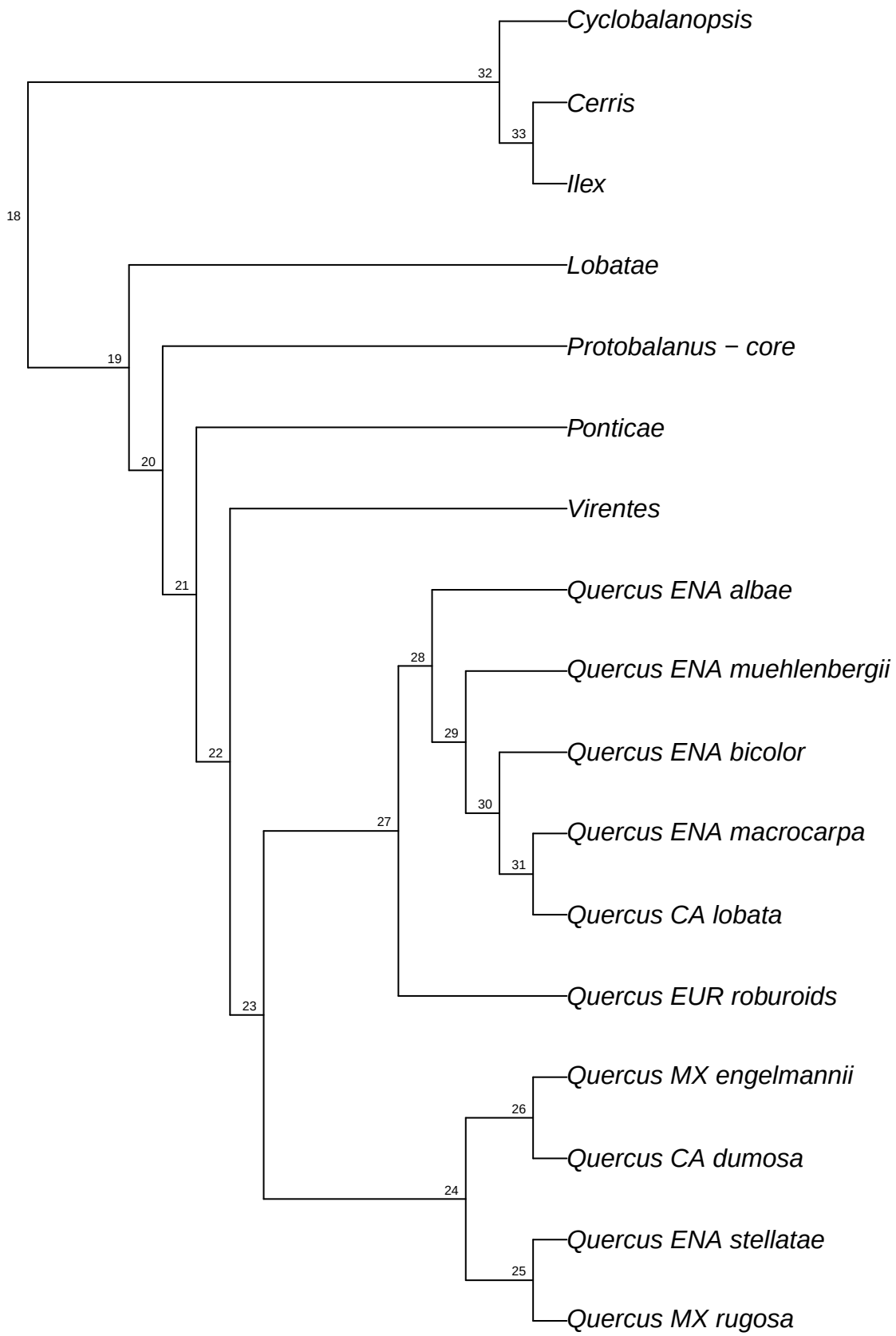

refRAD.ref_variablis_raxml.bt098

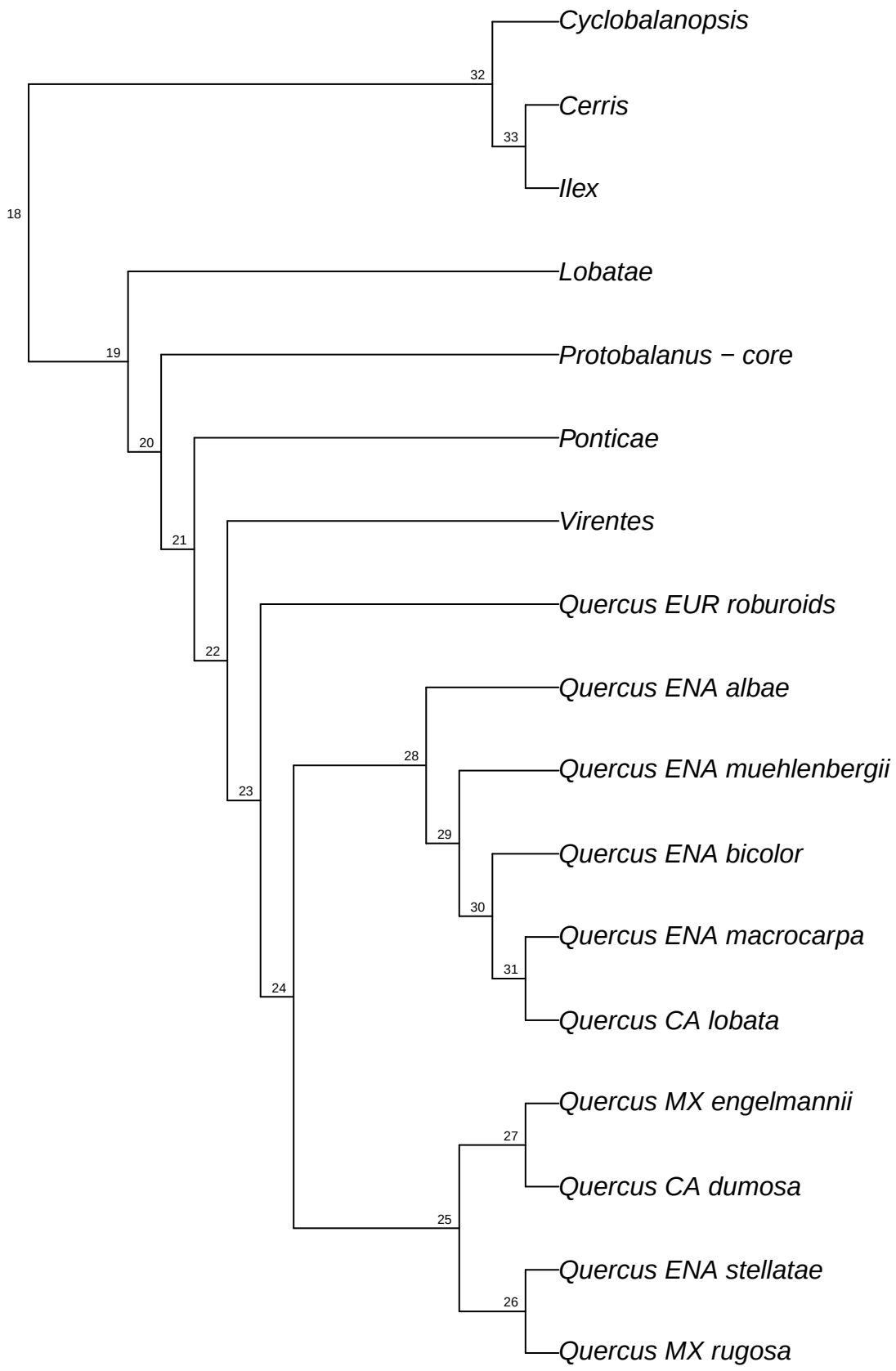

refRAD.ref_variablis_raxml.bt099

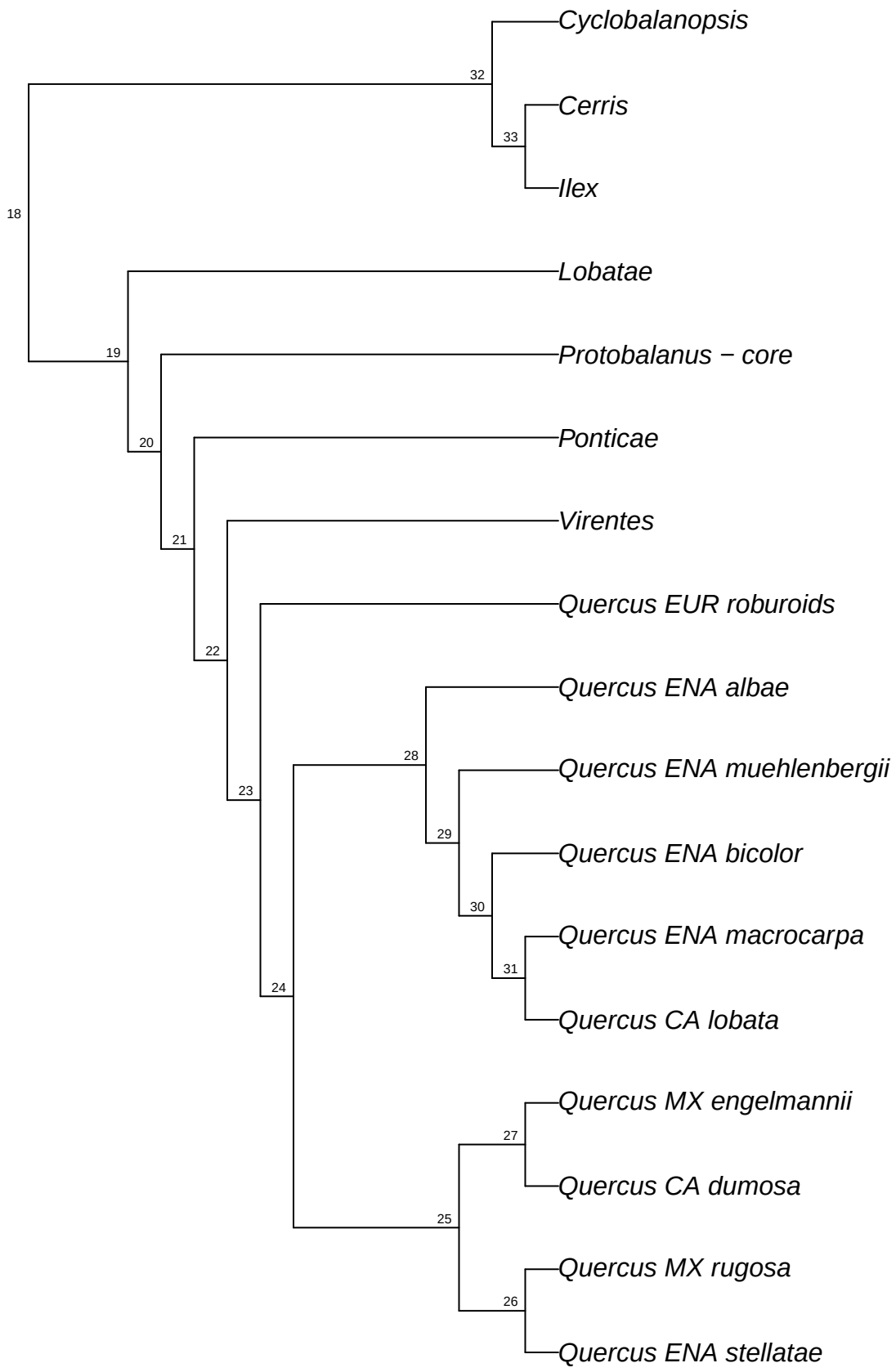

refRAD.ref_variablis_raxml.bt100

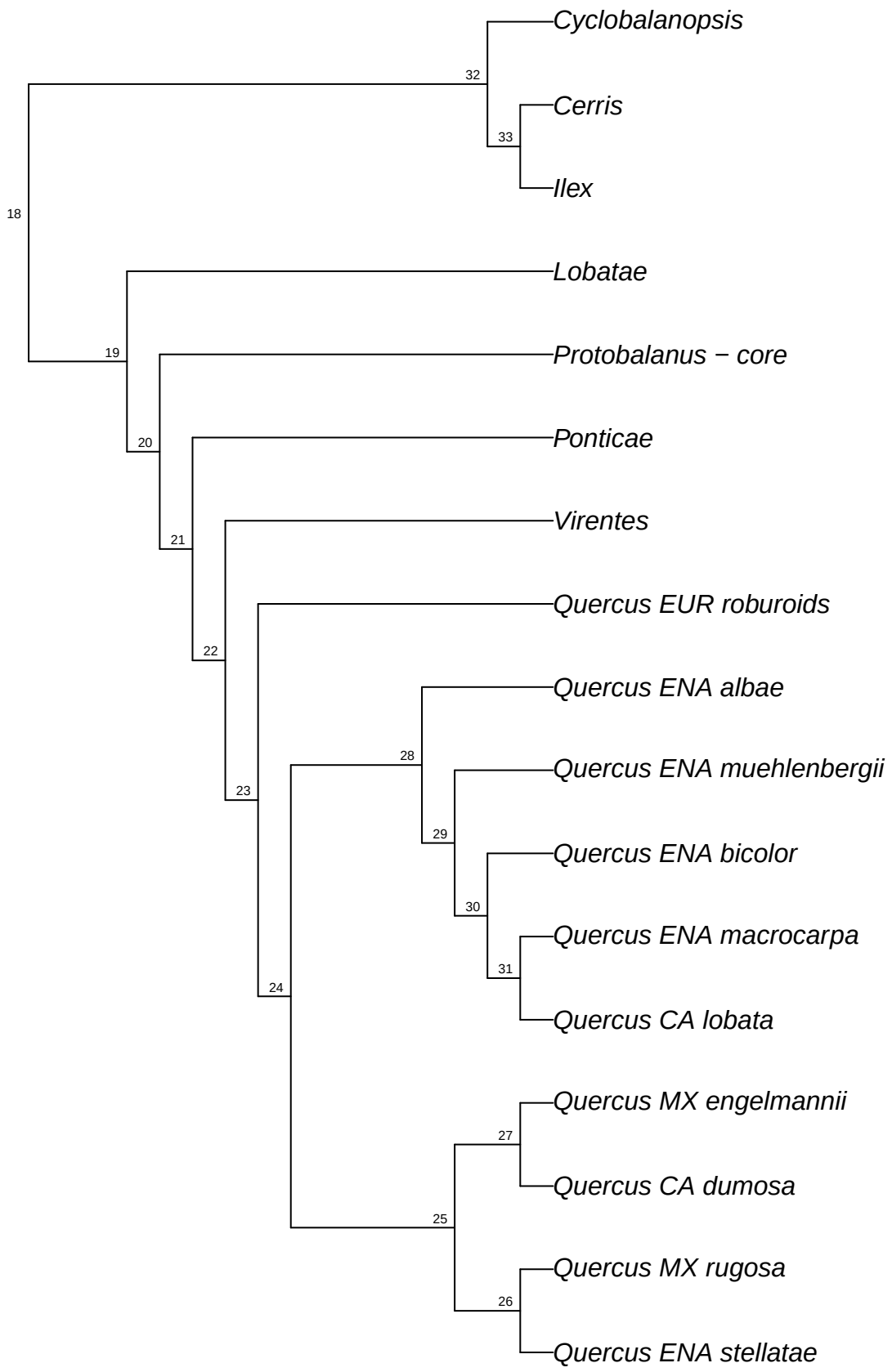

refRAD.ref_virginiana_raxml.bt001

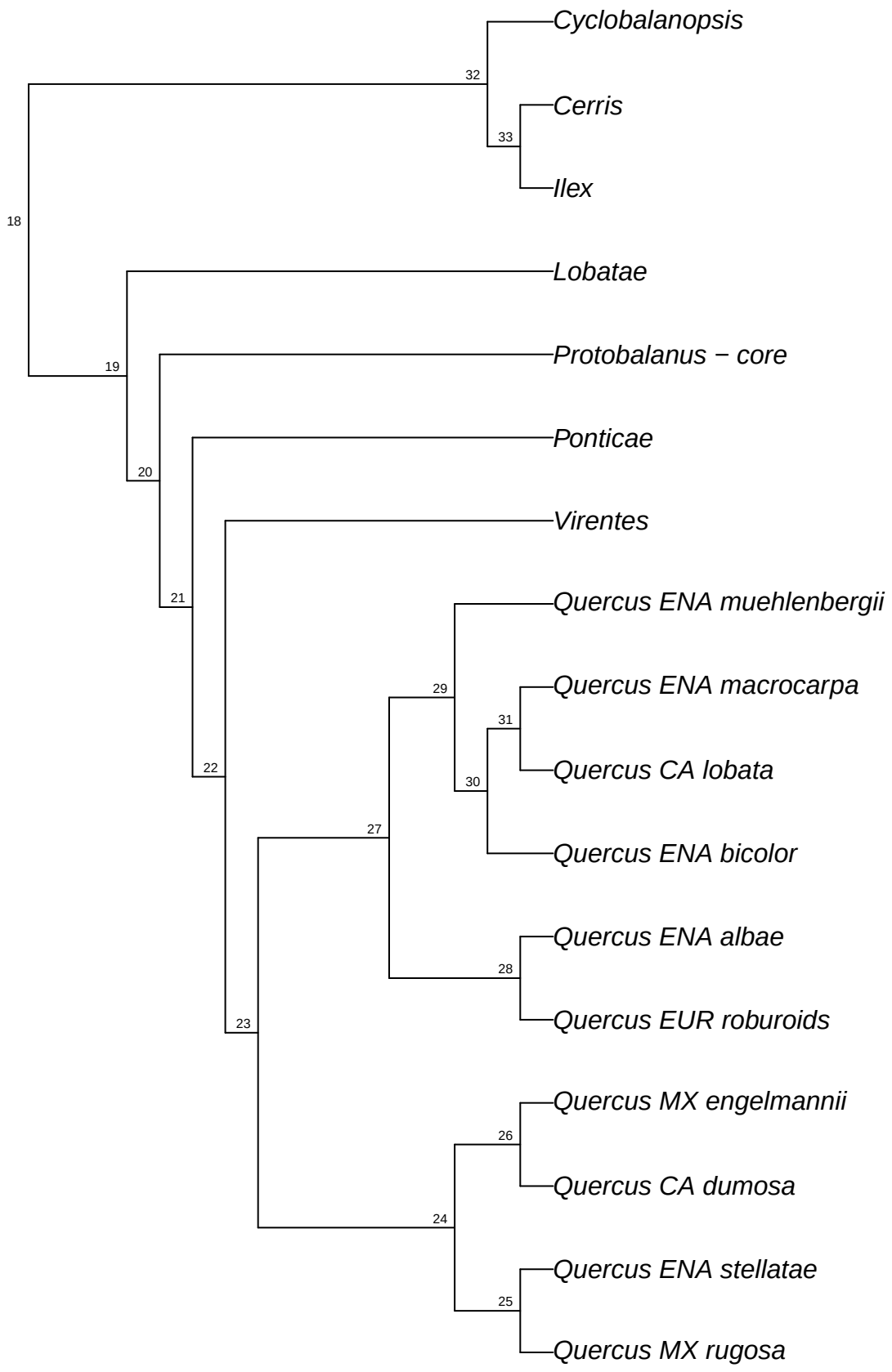

refRAD.ref_virginiana_raxml.bt002

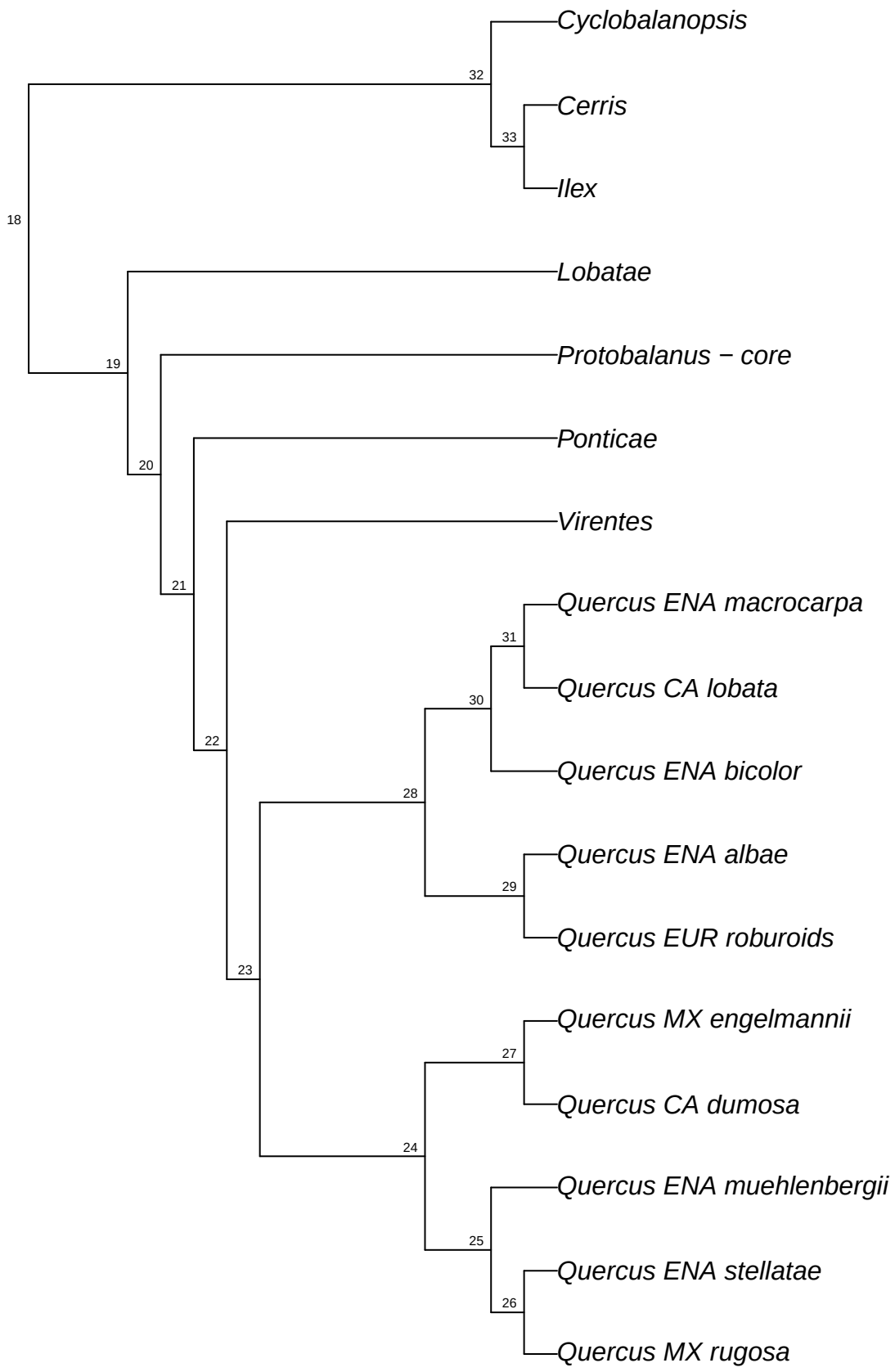

refRAD.ref_virginiana_raxml.bt003

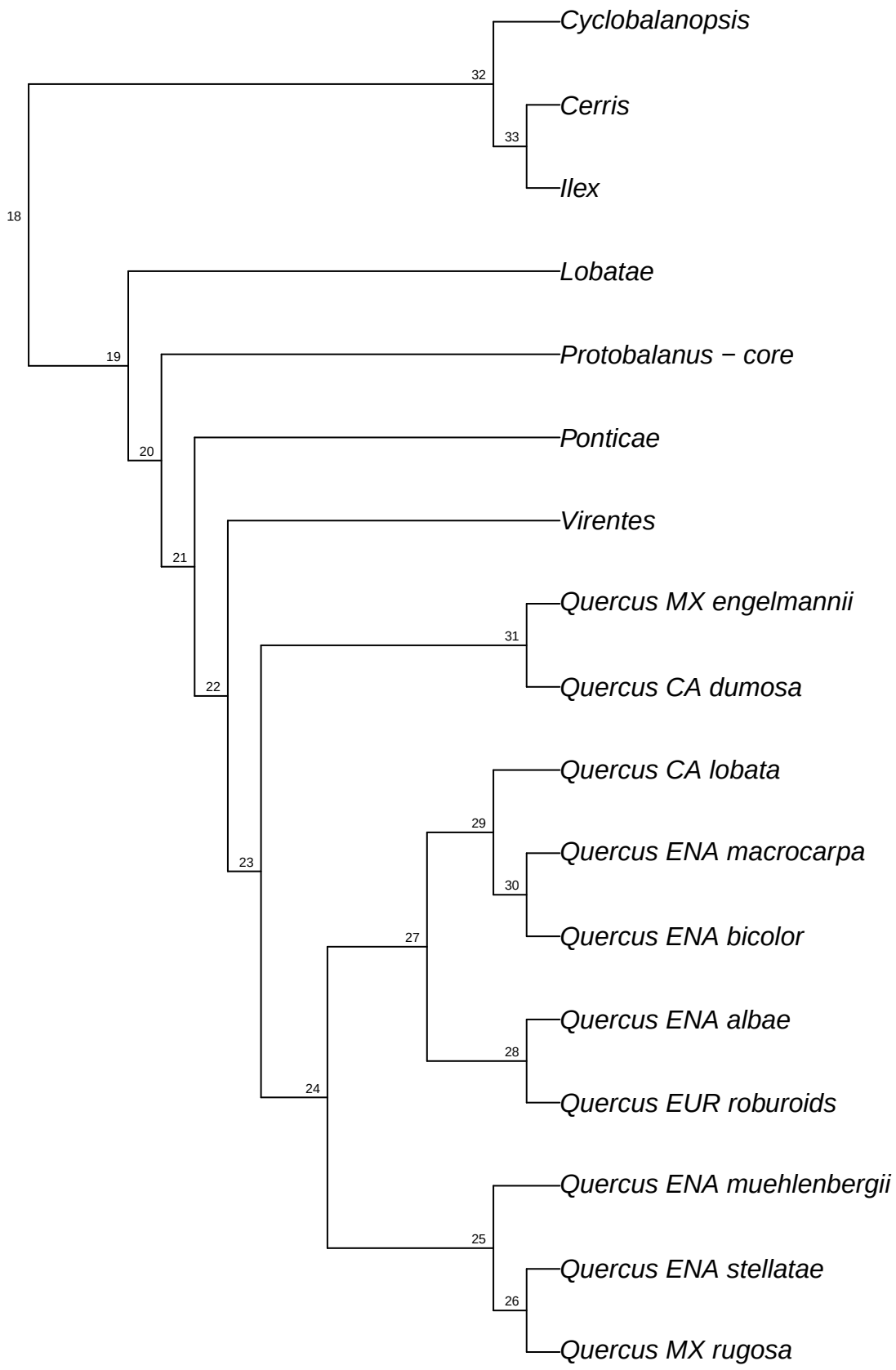

refRAD.ref_virginiana_raxml.bt004

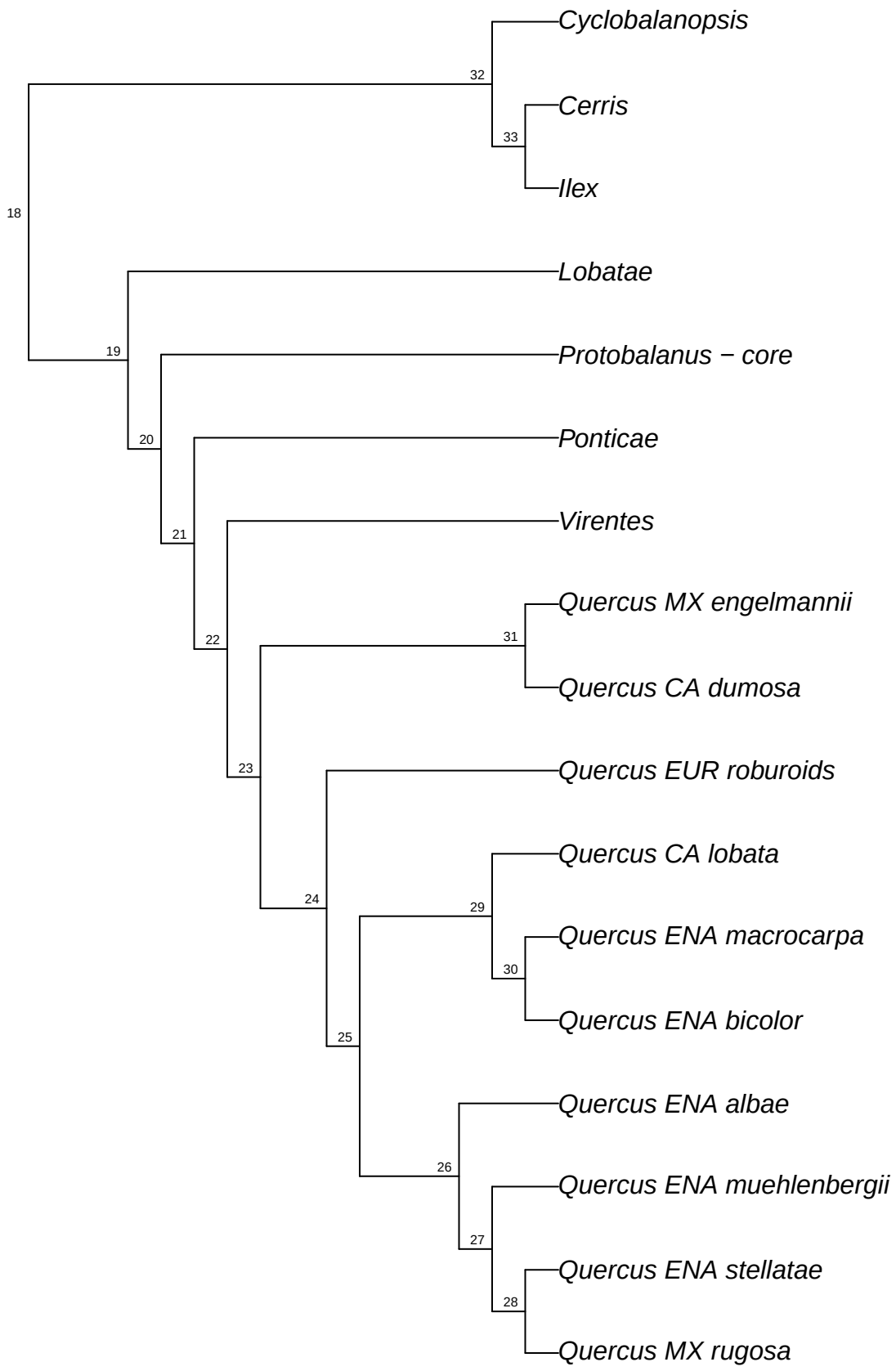

refRAD.ref_virginiana_raxml.bt005

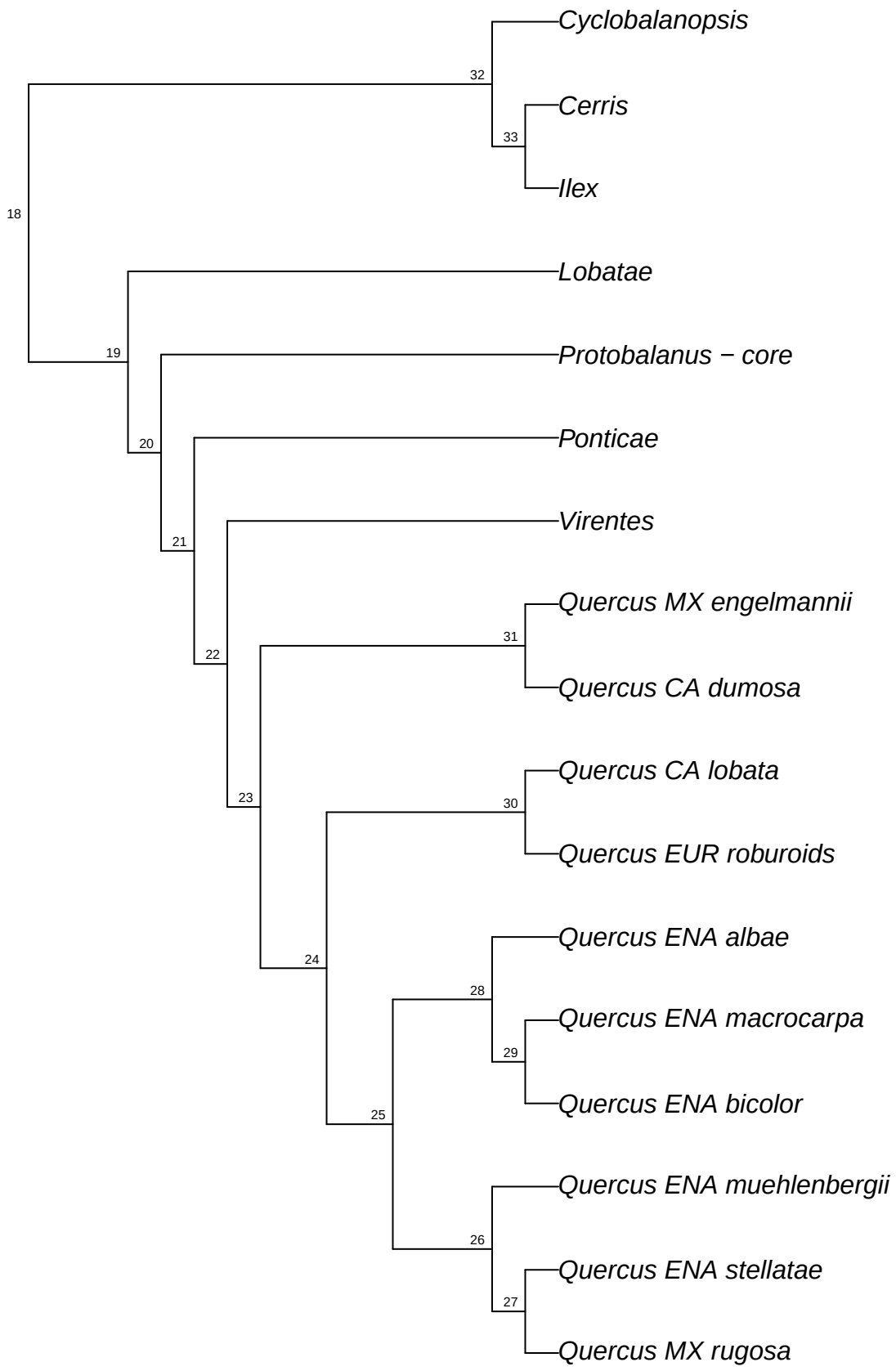

refRAD.ref_virginiana_raxml.bt006

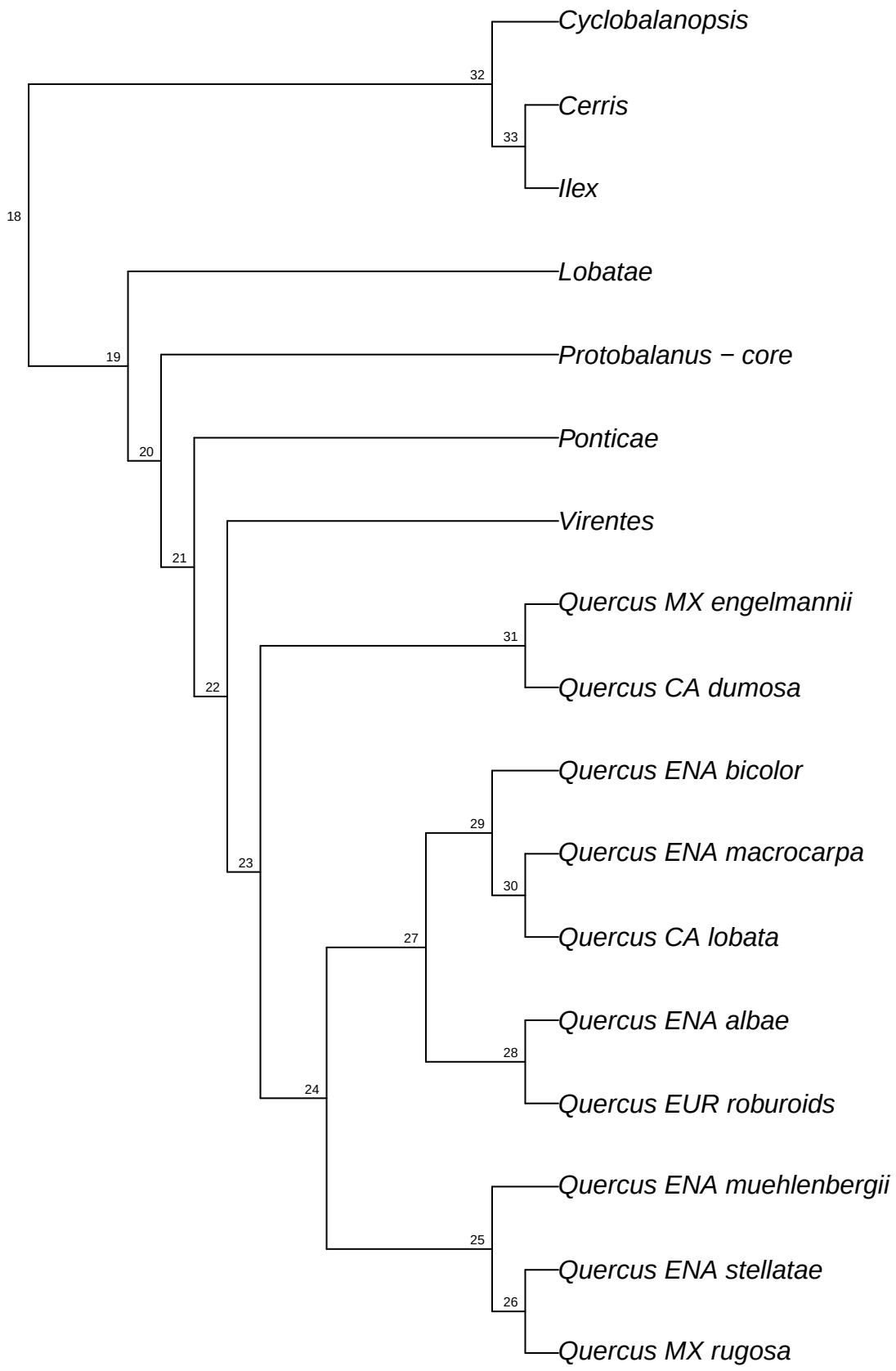

refRAD.ref_virginiana_raxml.bt007

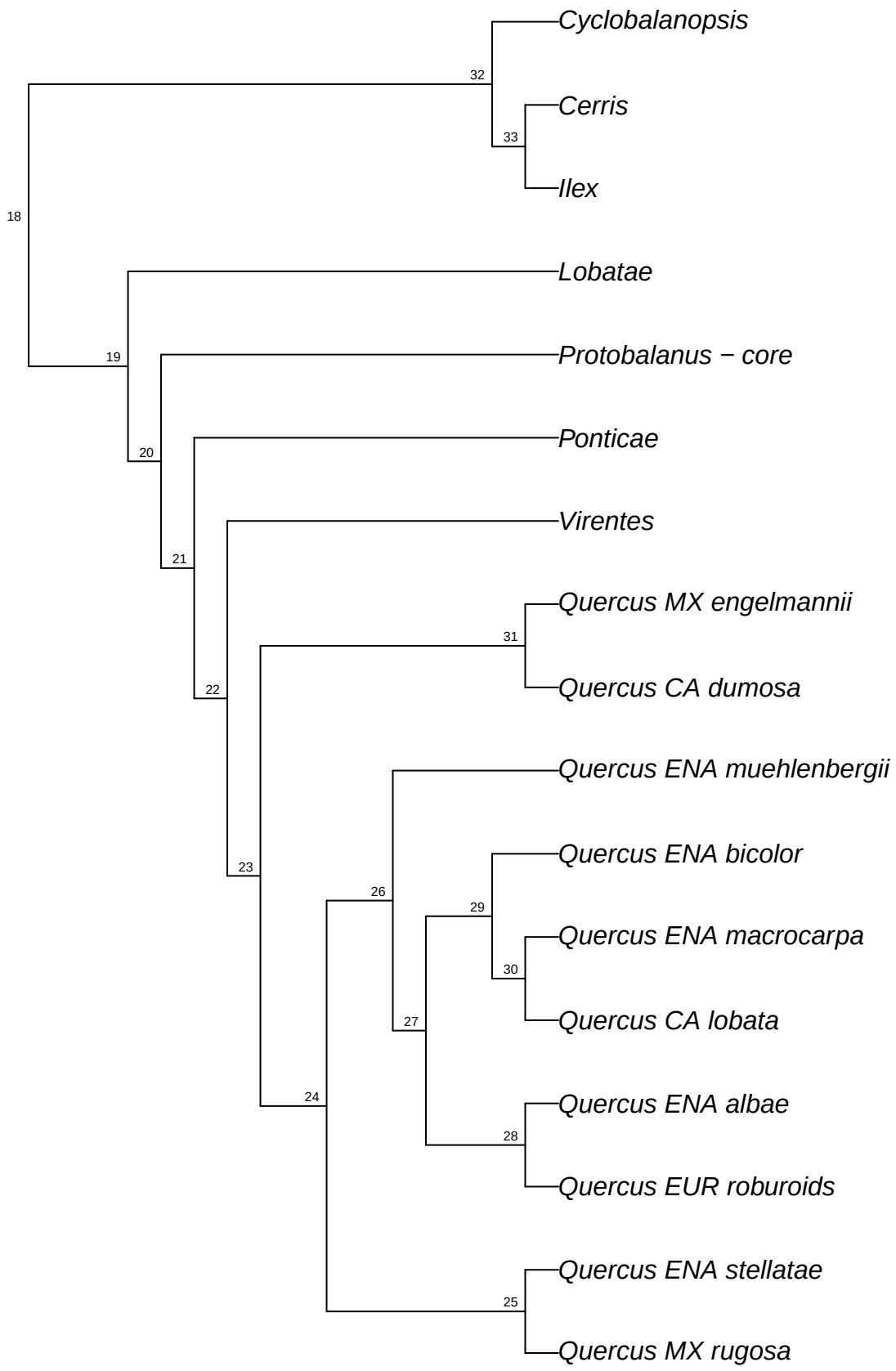

refRAD.ref_virginiana_raxml.bt008

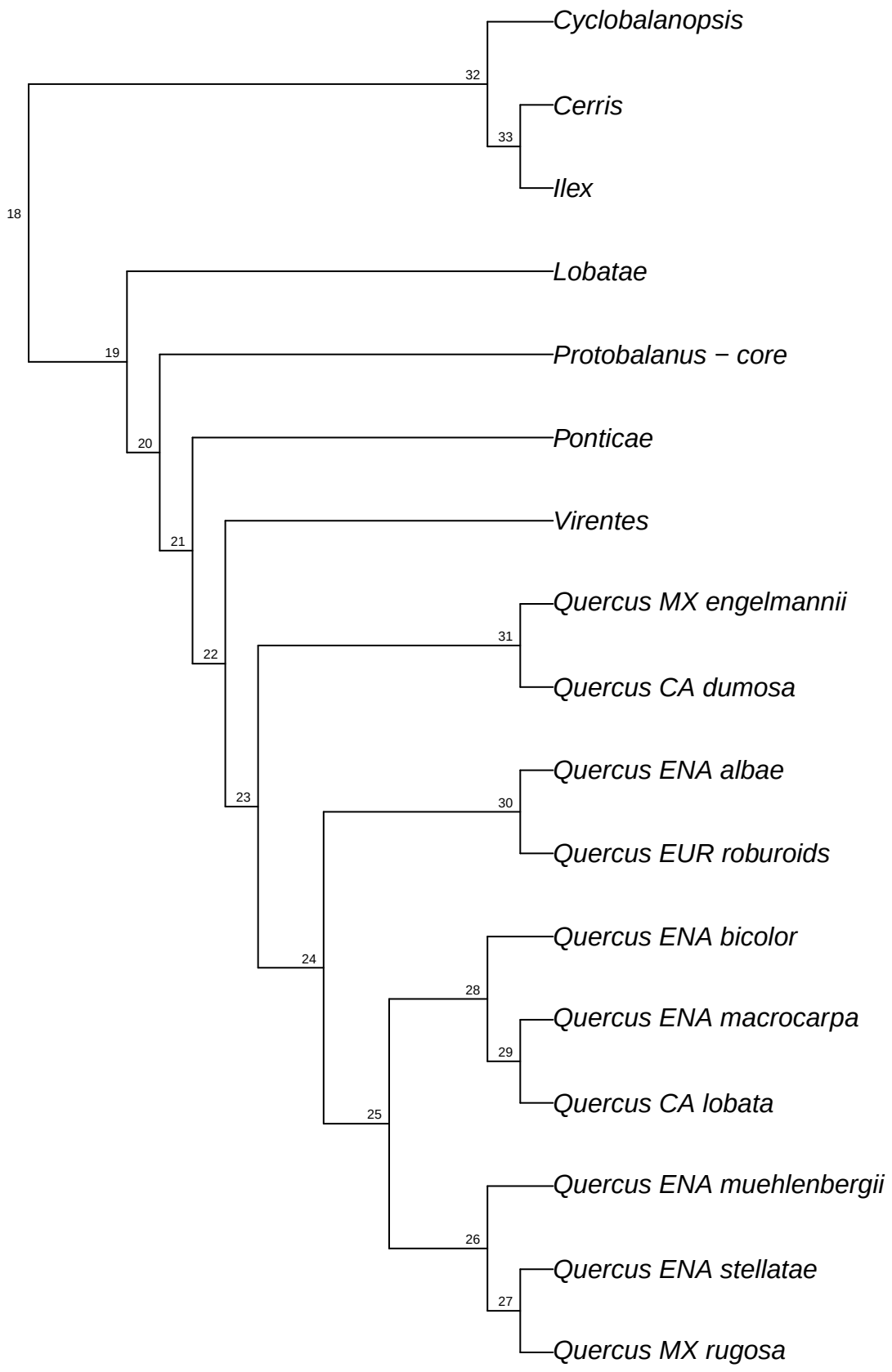

refRAD.ref_virginiana_raxml.bt009

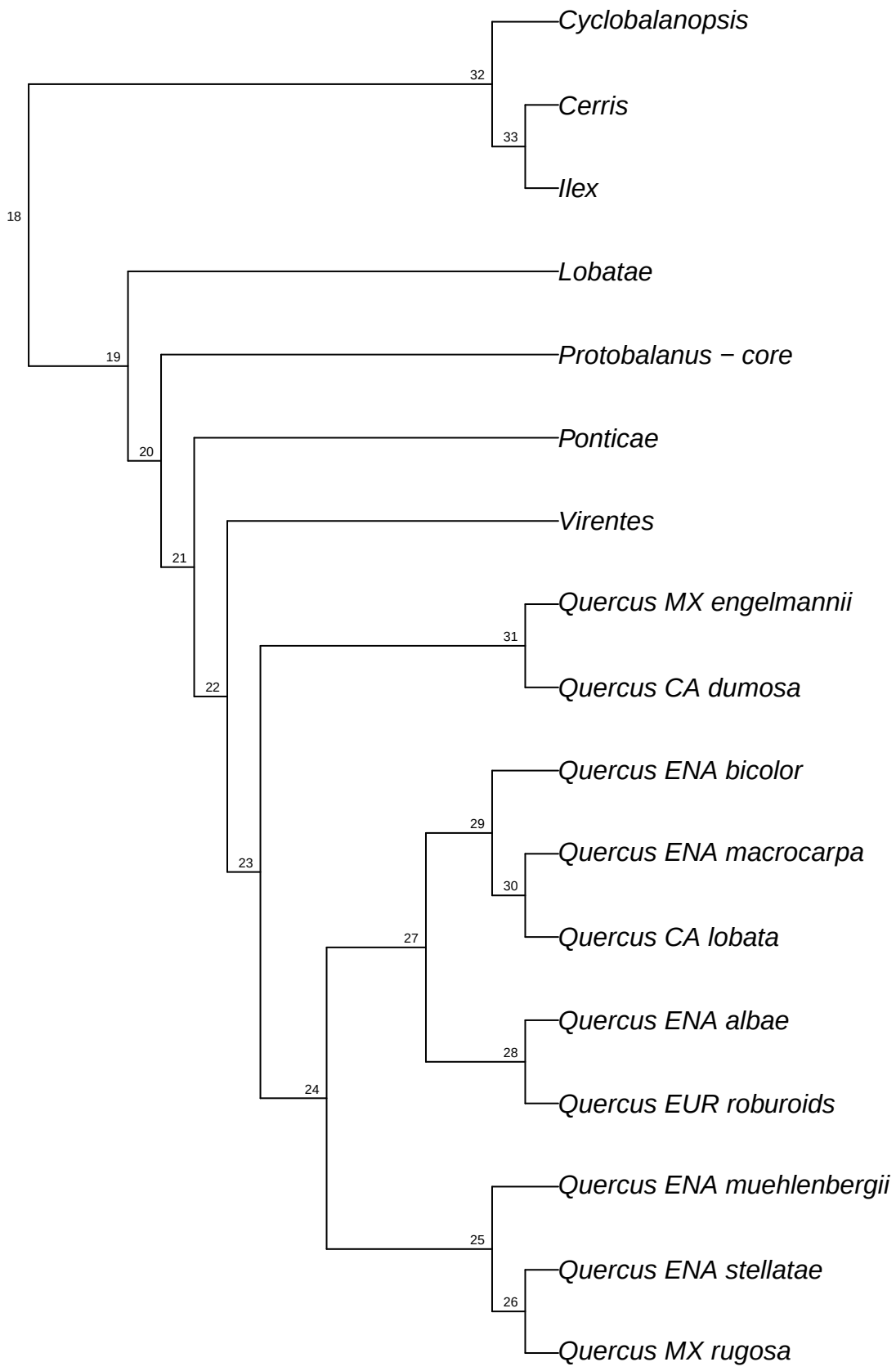

refRAD.ref_virginiana_raxml.bt010

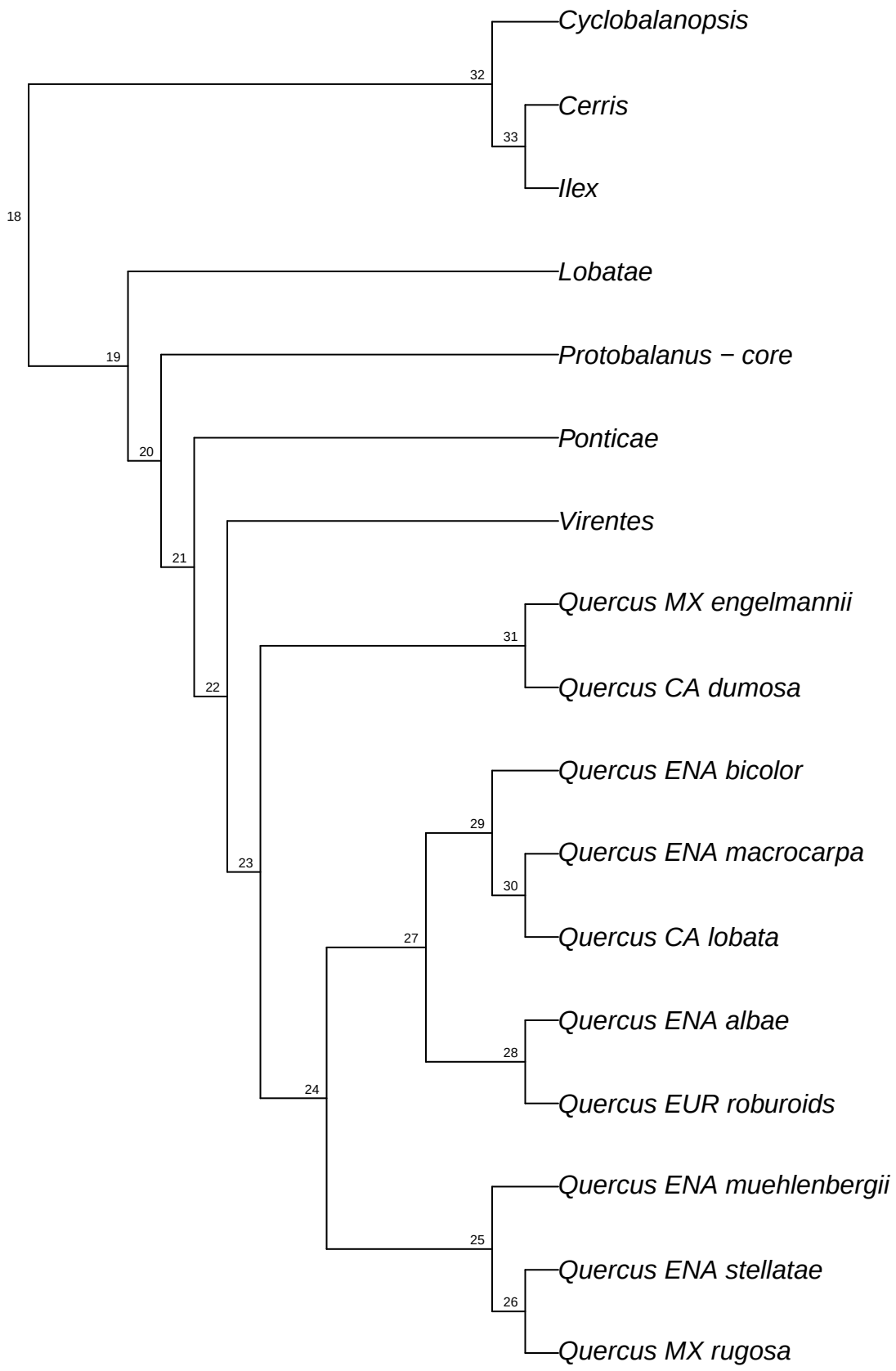

refRAD.ref_virginiana_raxml.bt011

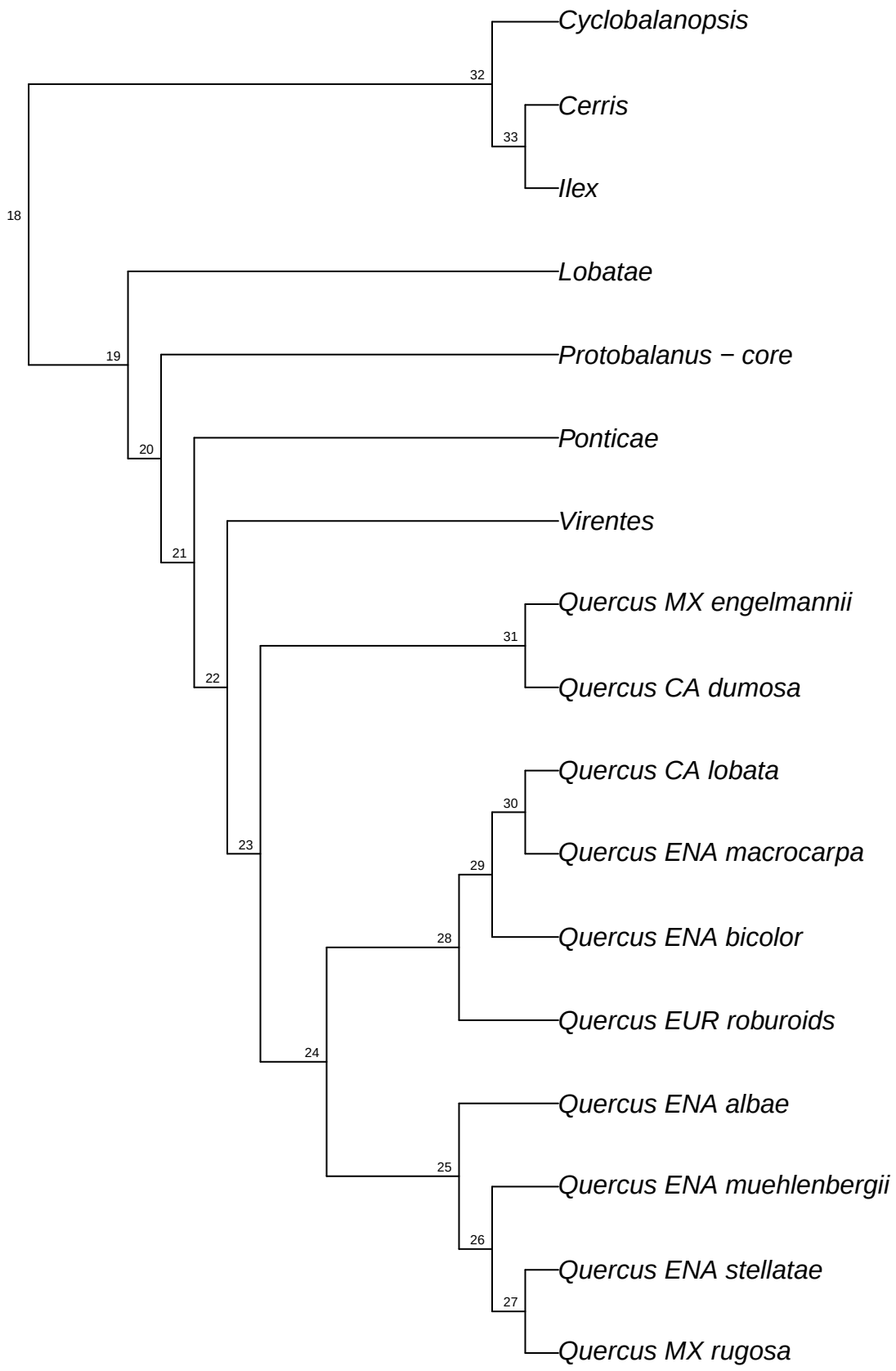

refRAD.ref_virginiana_raxml.bt012

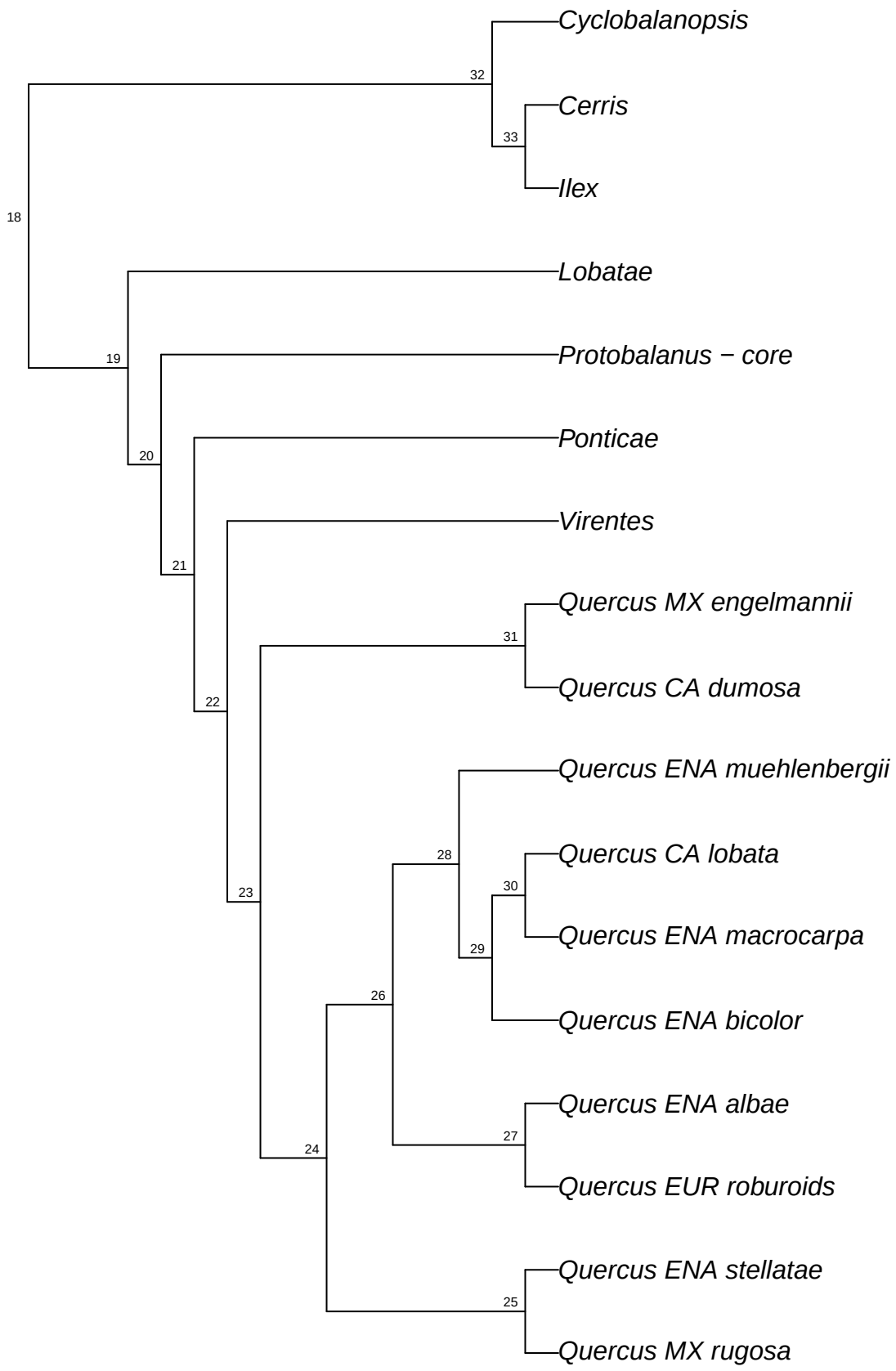

refRAD.ref_virginiana_raxml.bt013

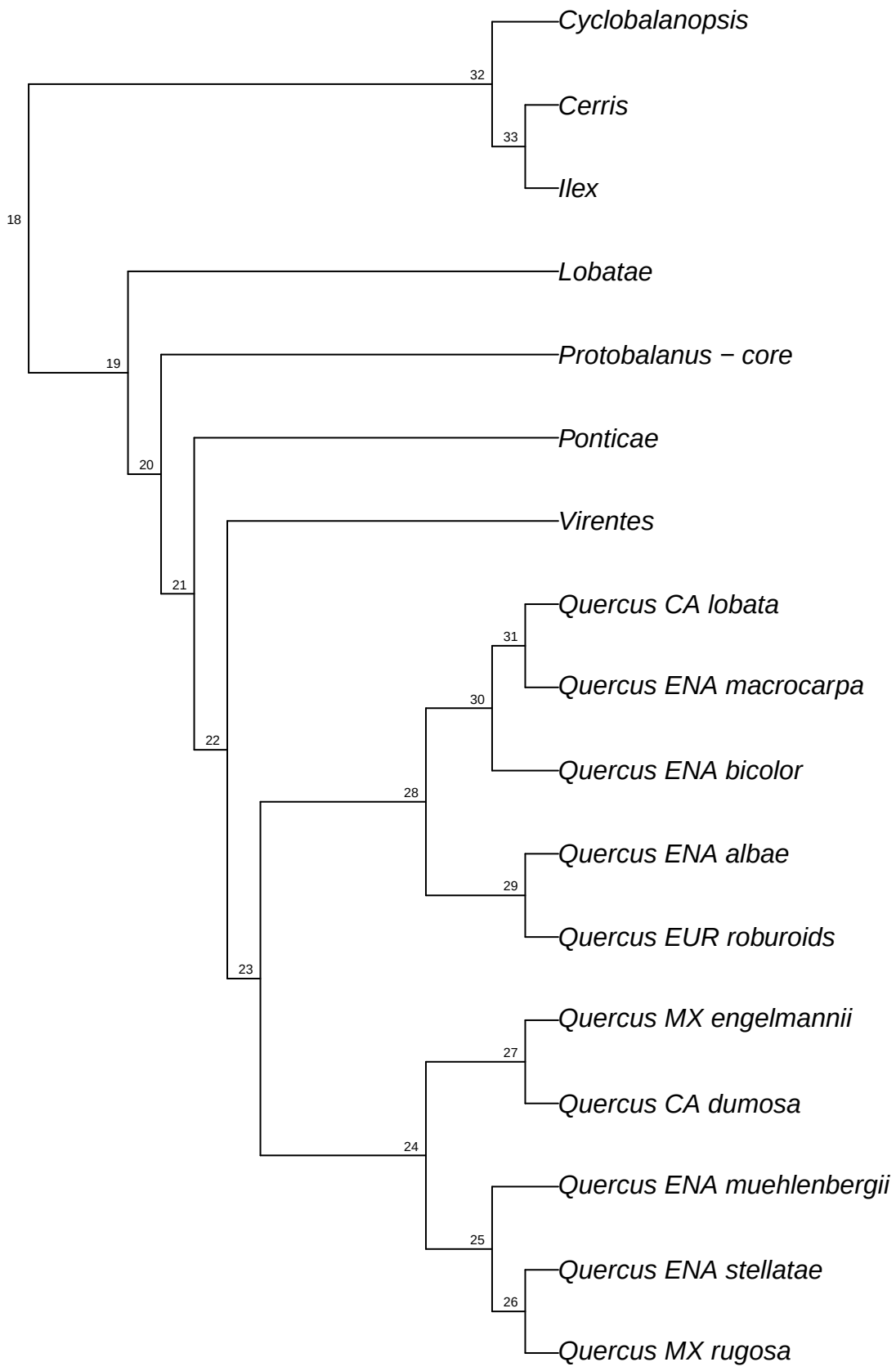

refRAD.ref_virginiana_raxml.bt014

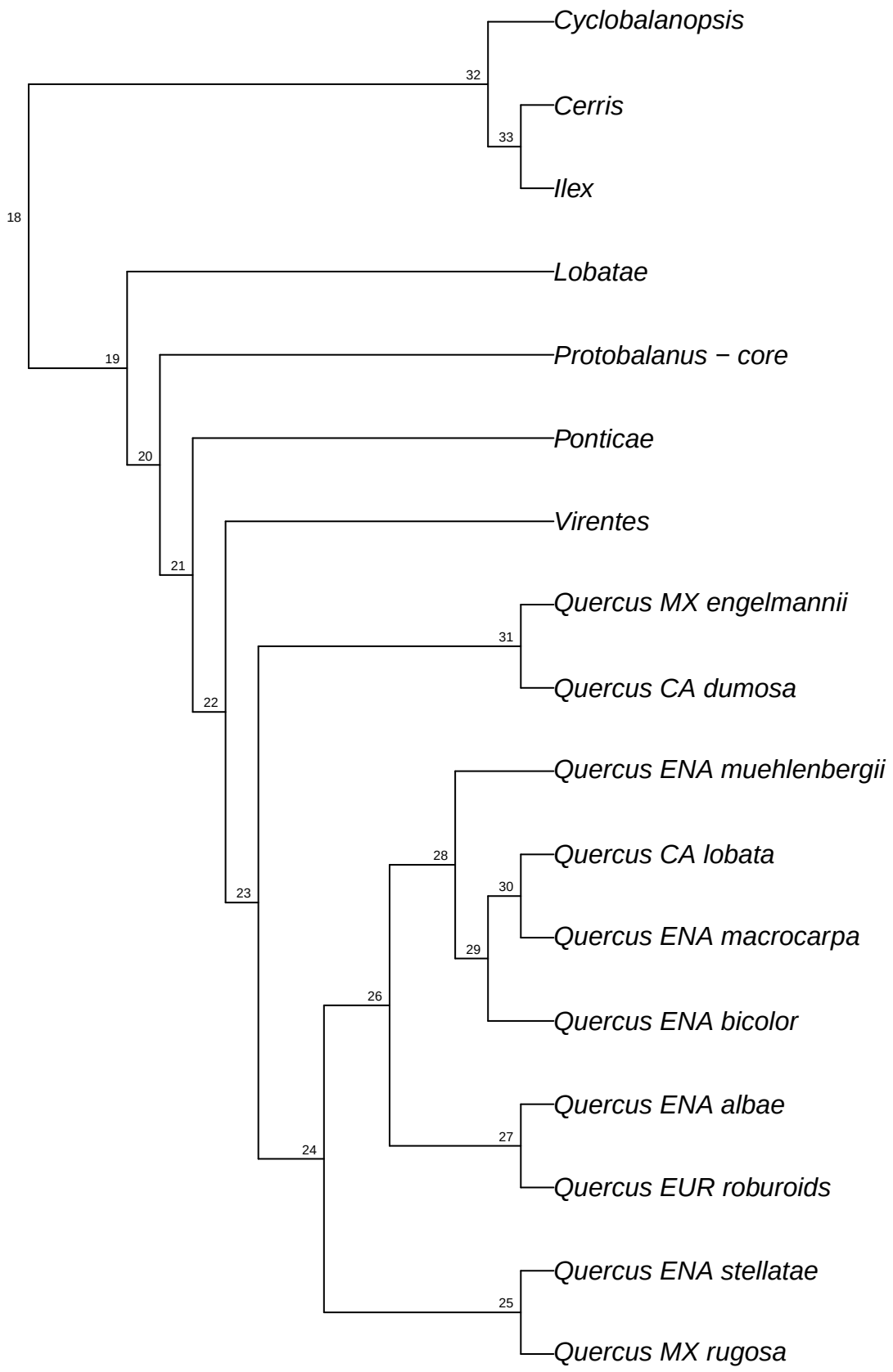

refRAD.ref_virginiana_raxml.bt015

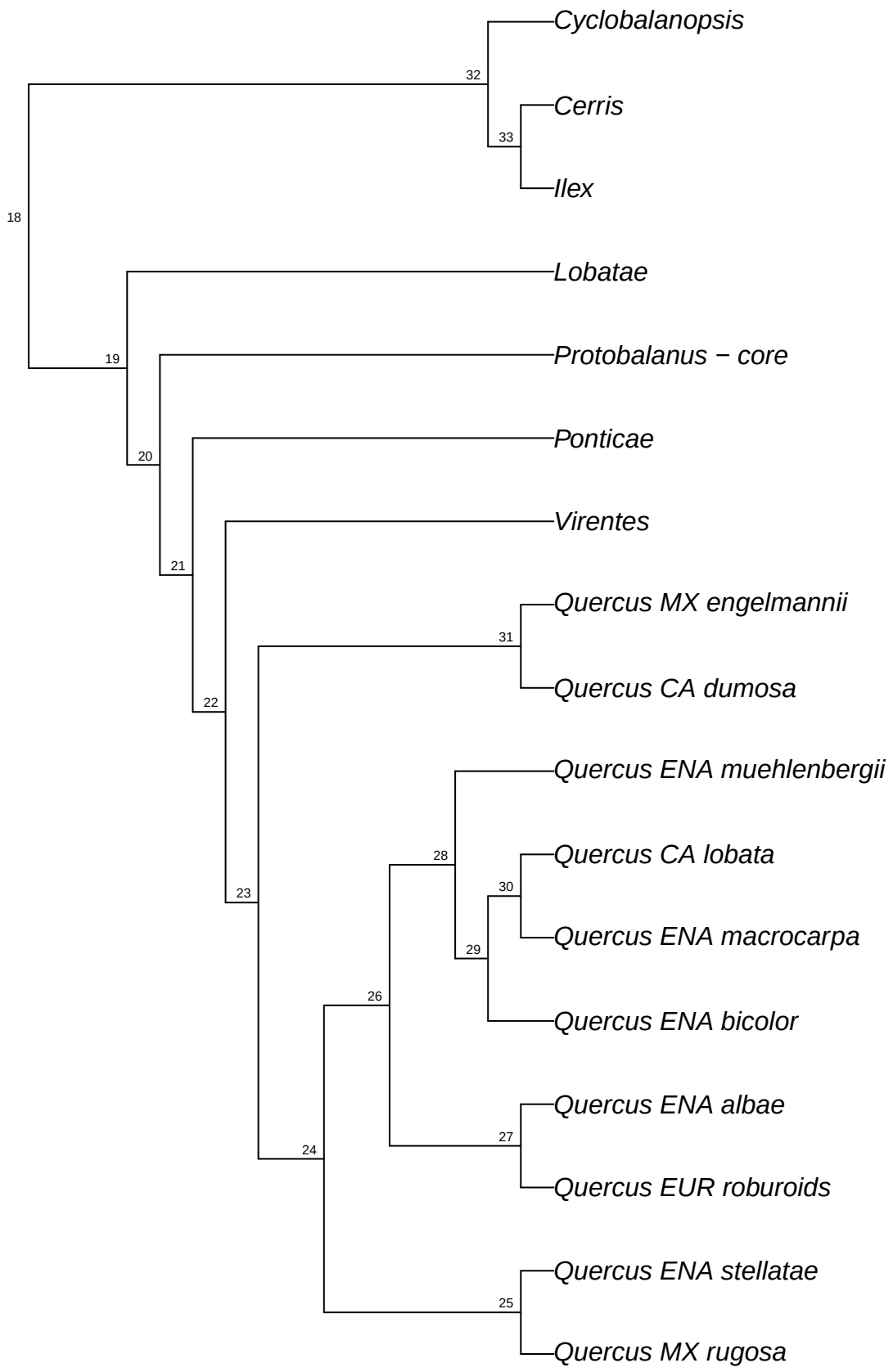

refRAD.ref_virginiana_raxml.bt016

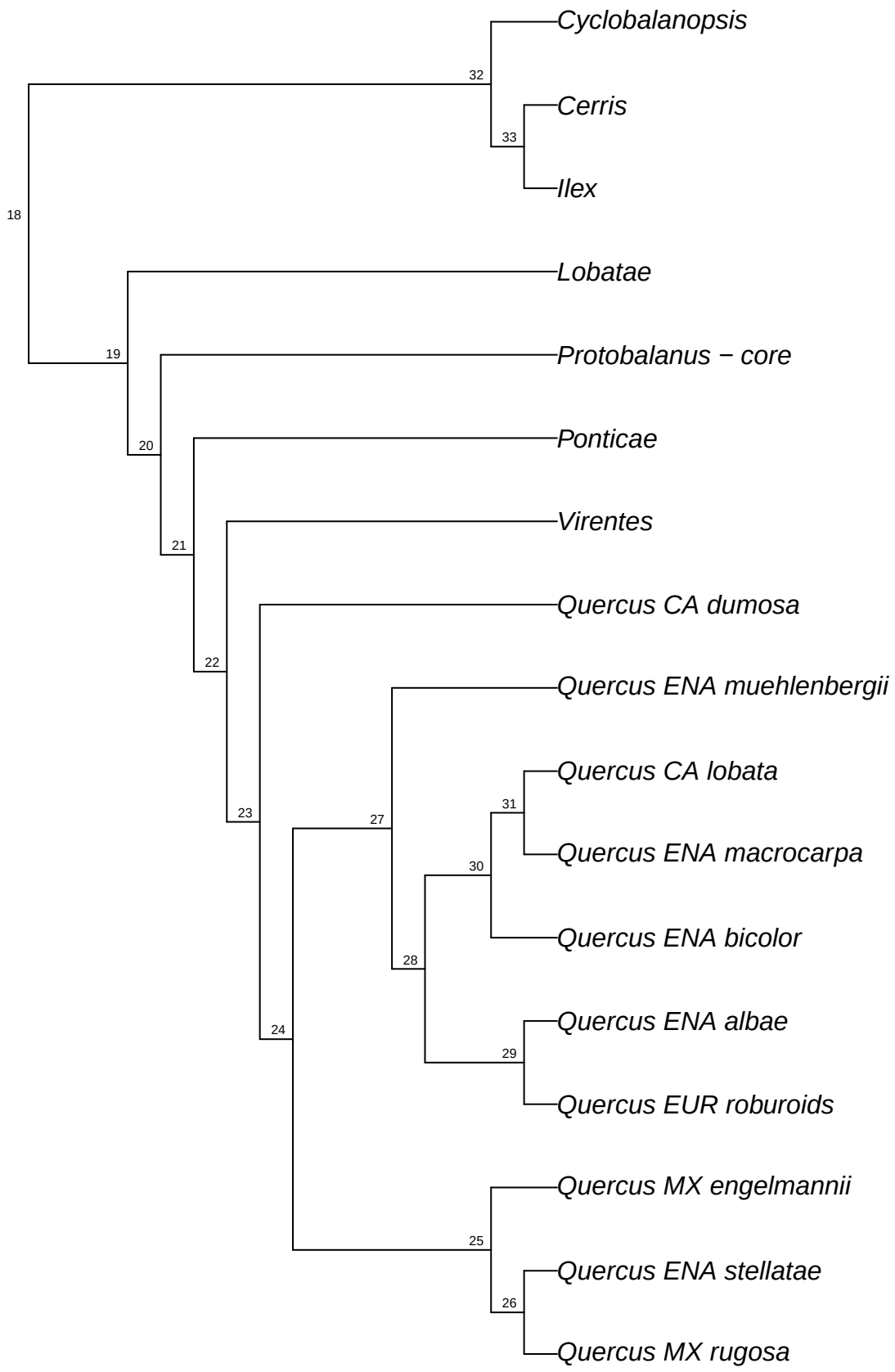

refRAD.ref_virginiana_raxml.bt017

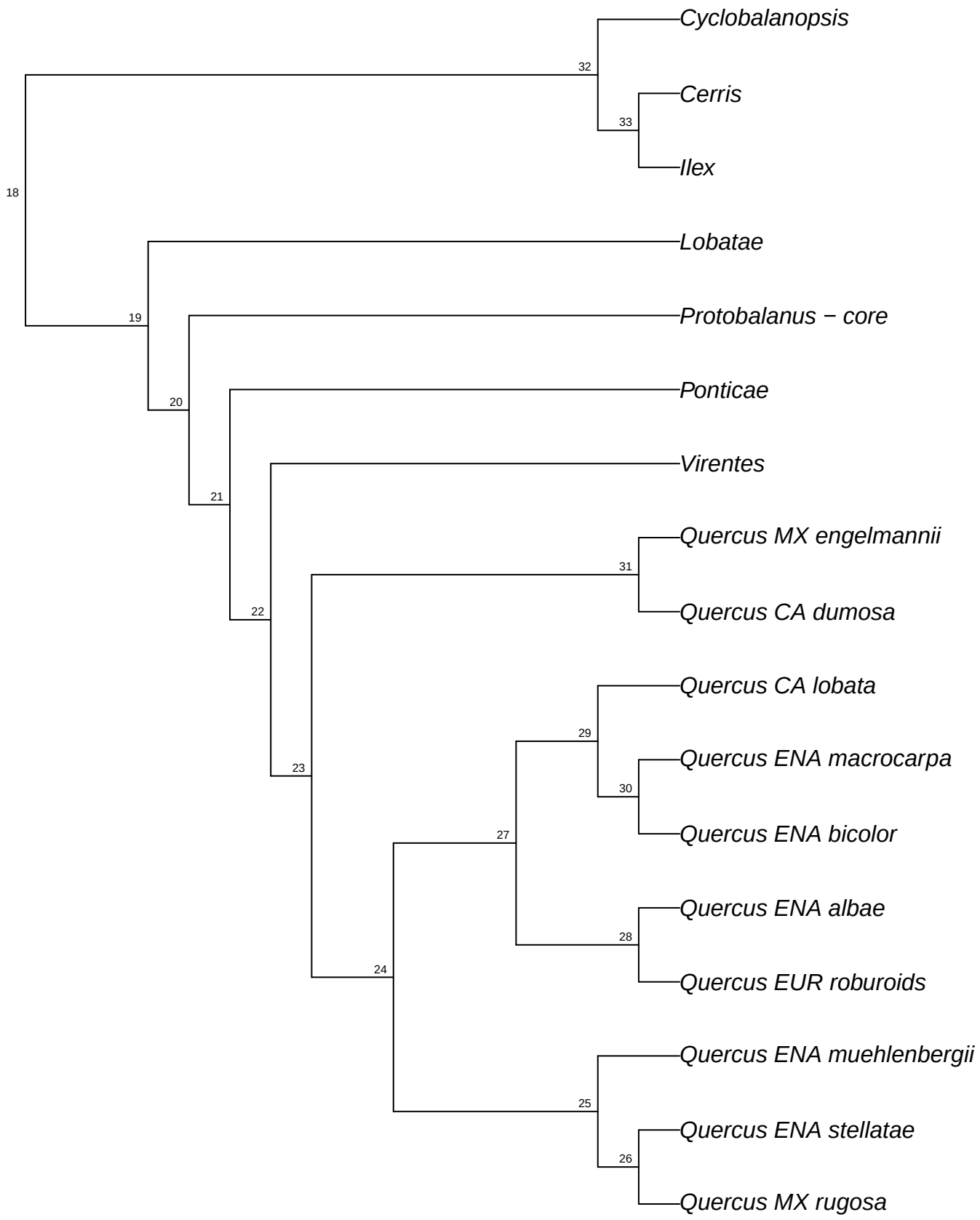

refRAD.ref_virginiana_raxml.bt018

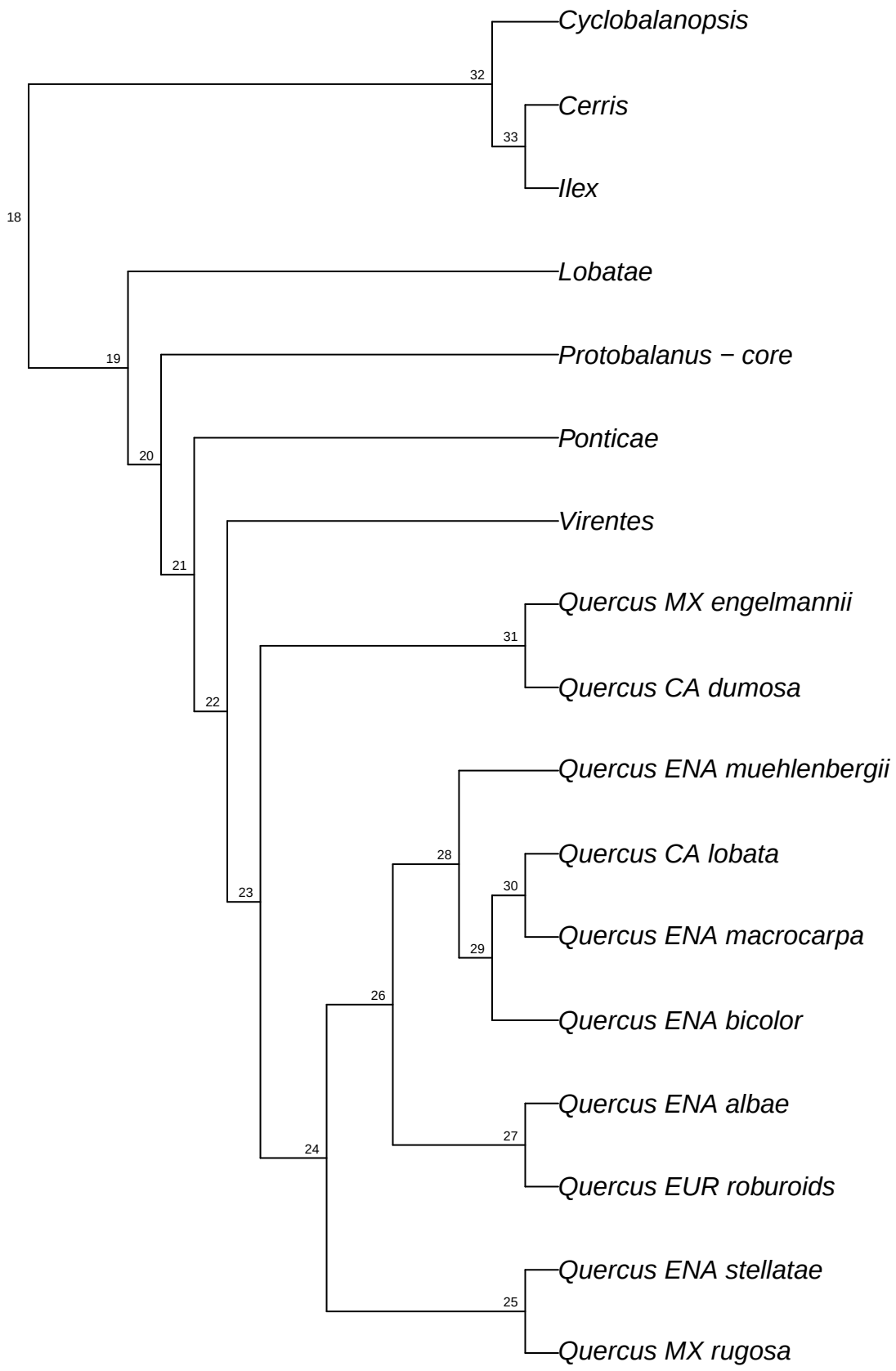

refRAD.ref_virginiana_raxml.bt019

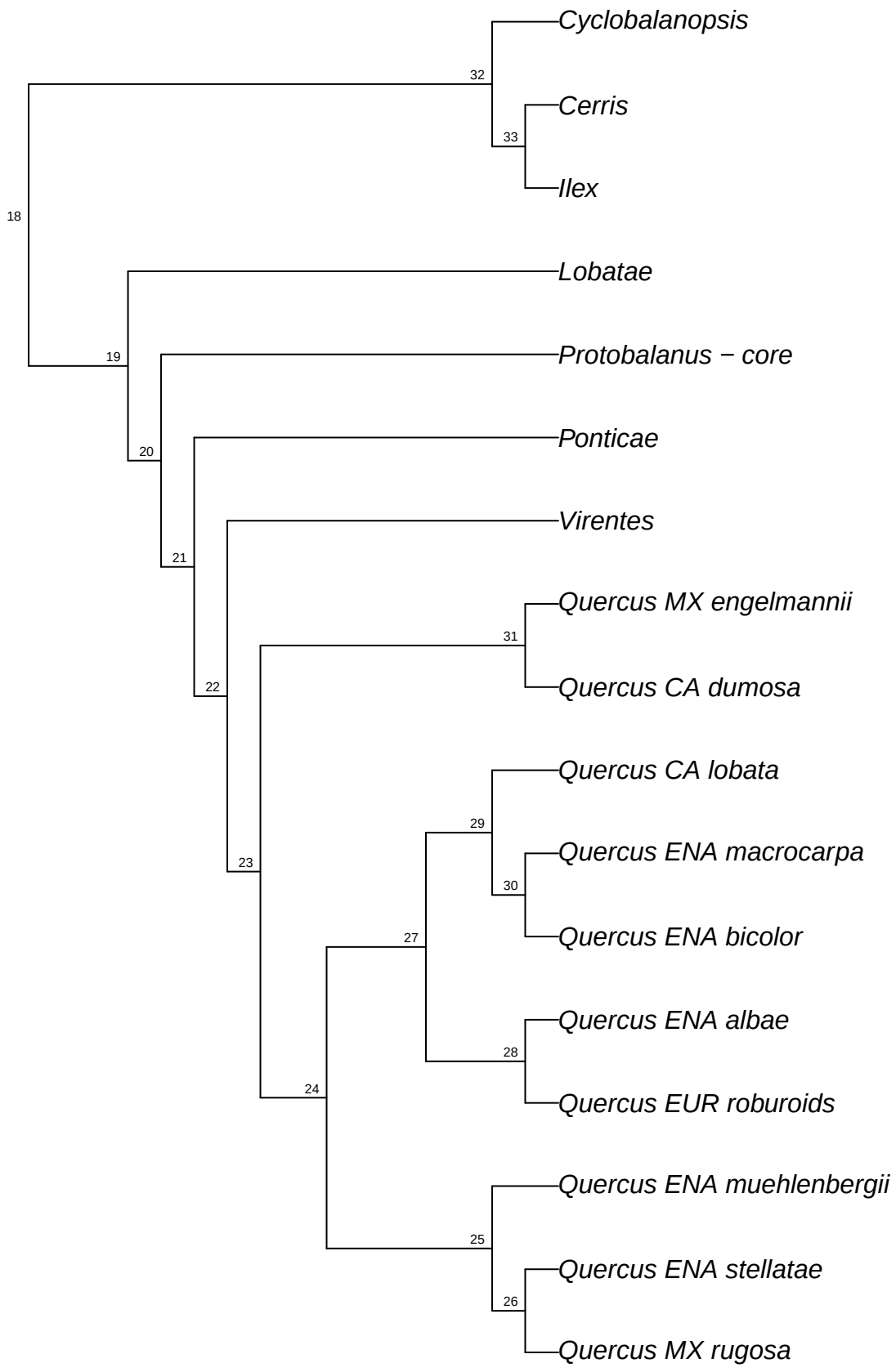

refRAD.ref_virginiana_raxml.bt020

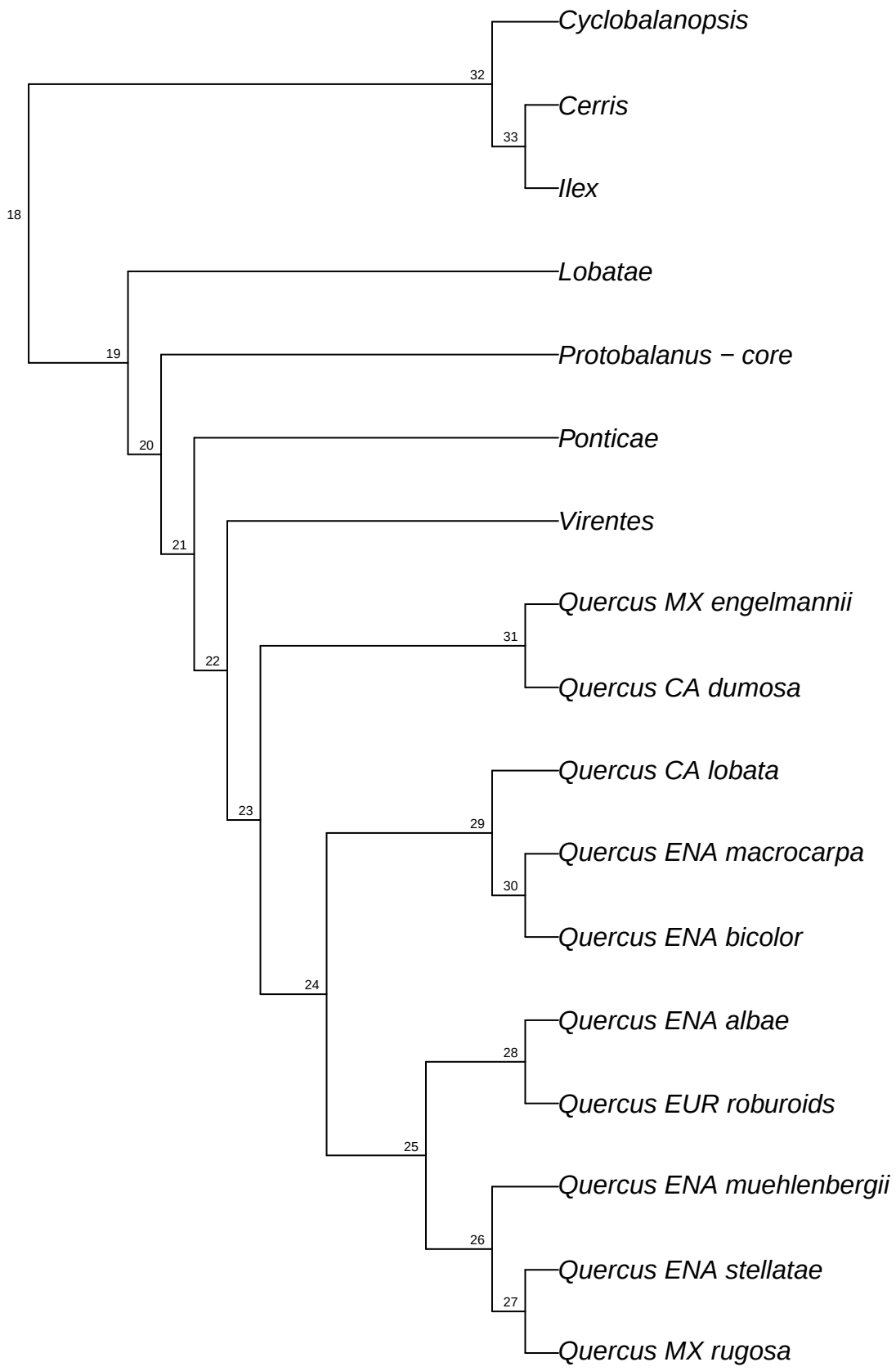

refRAD.ref_virginiana_raxml.bt021

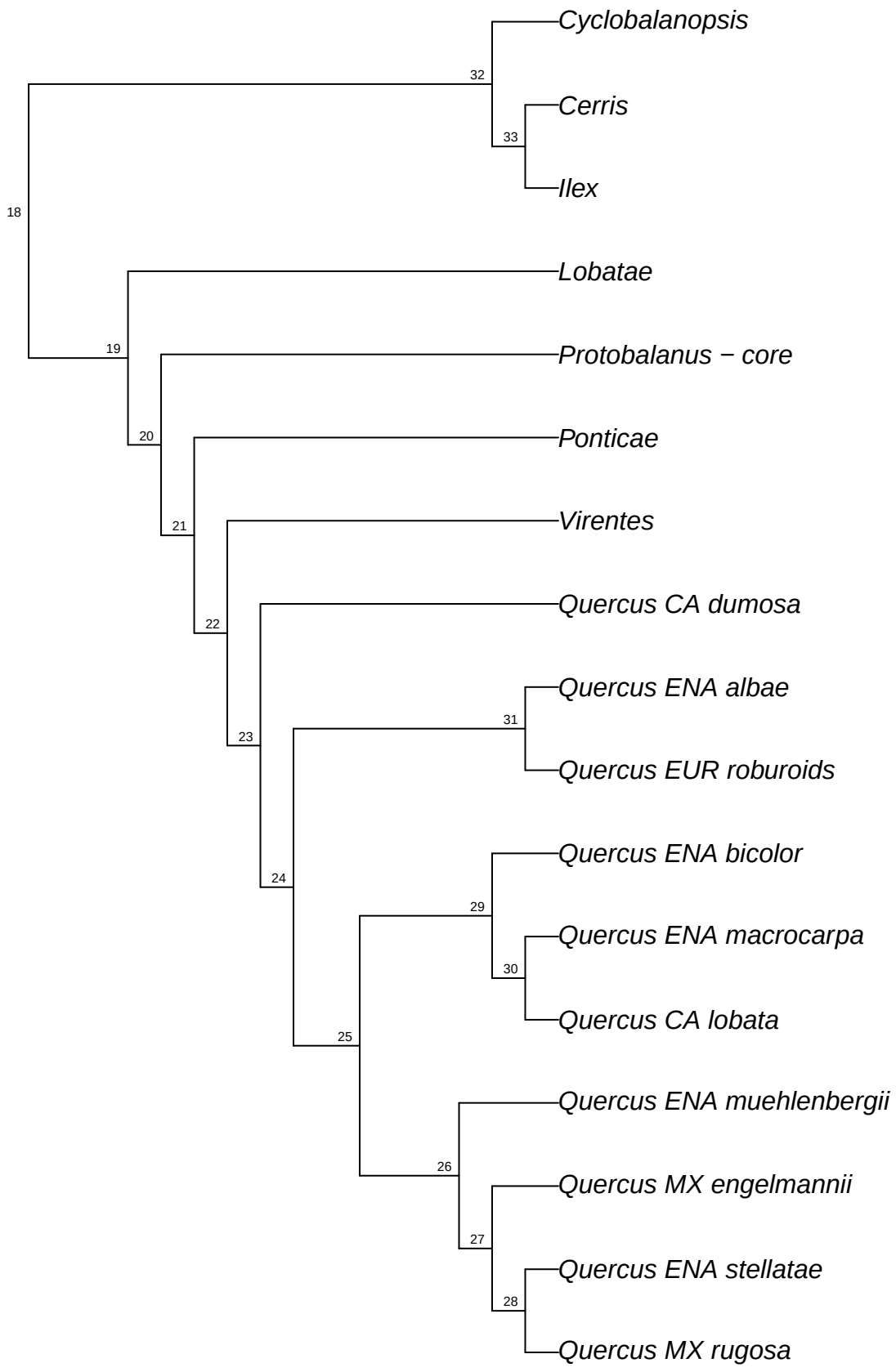

refRAD.ref_virginiana_raxml.bt022

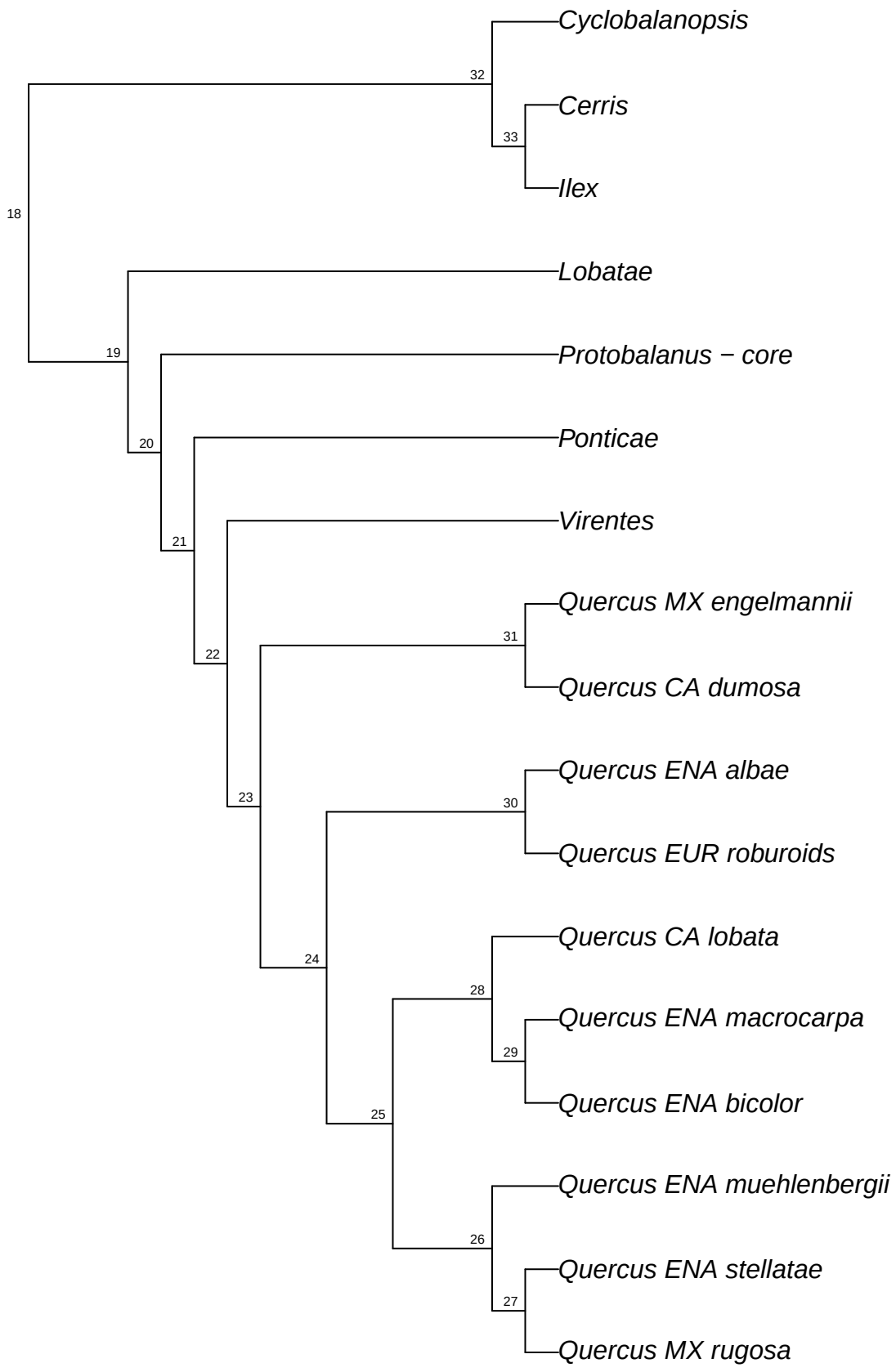

refRAD.ref_virginiana_raxml.bt023

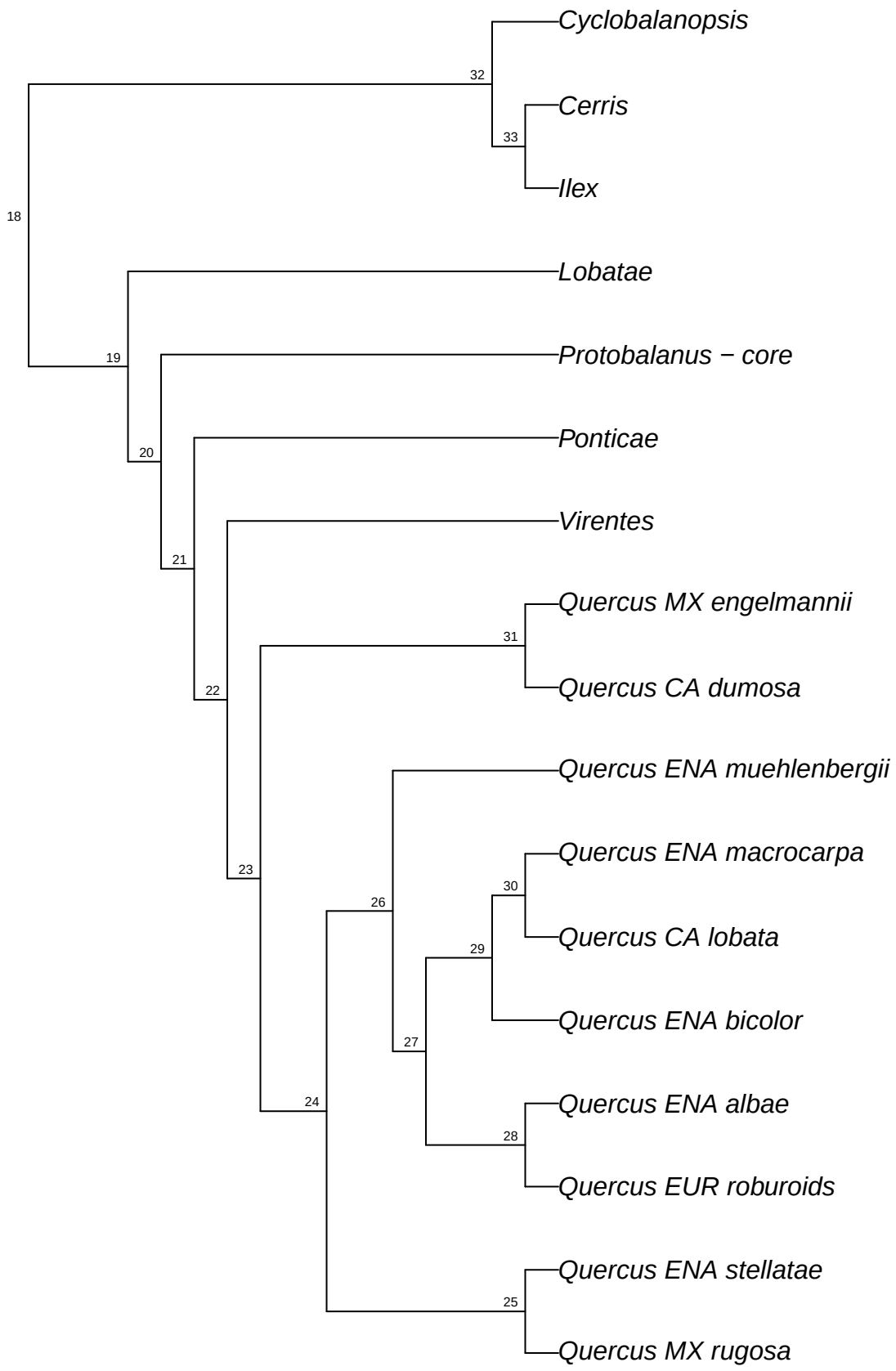

refRAD.ref_virginiana_raxml.bt024

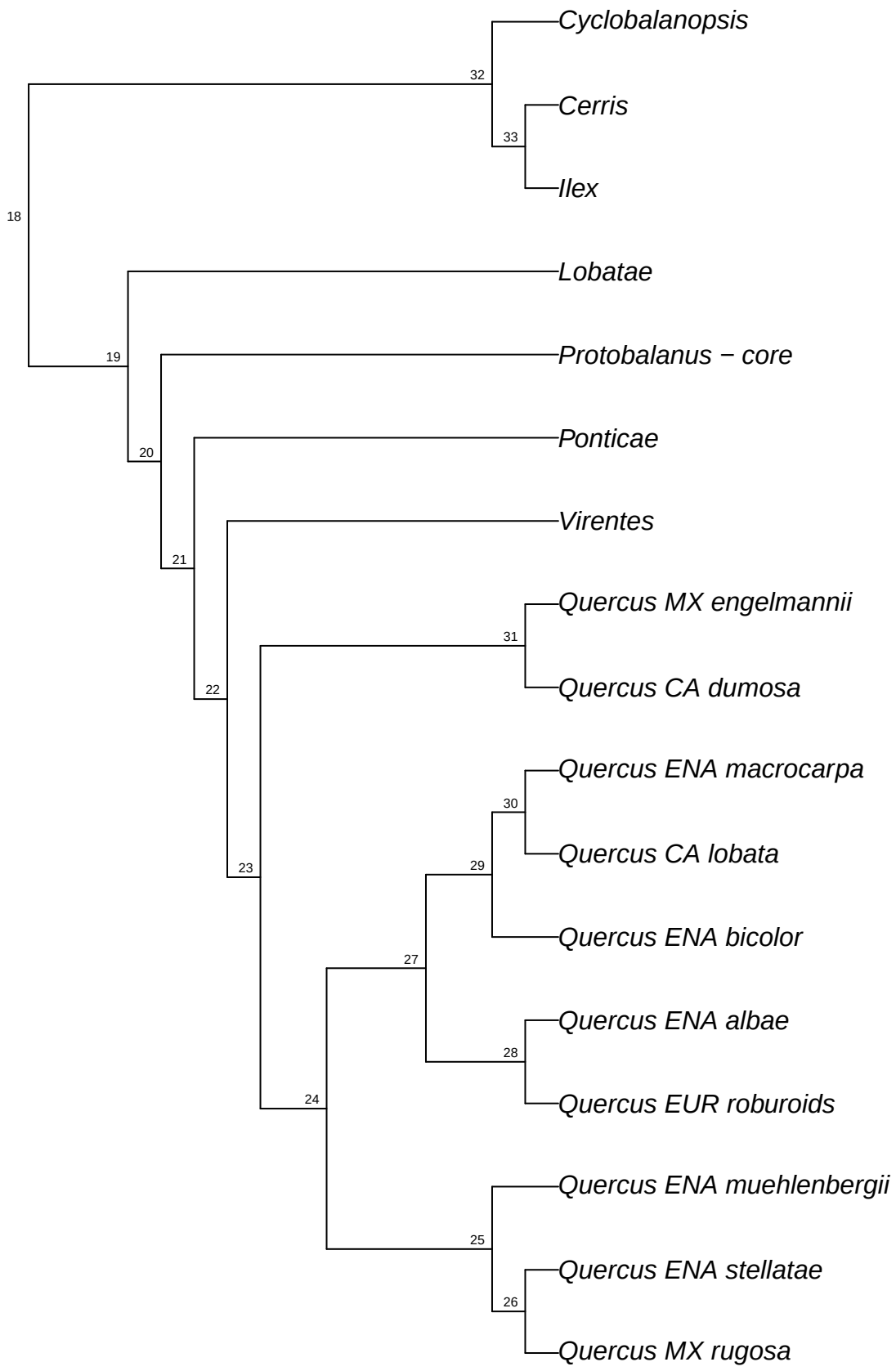

refRAD.ref_virginiana_raxml.bt025

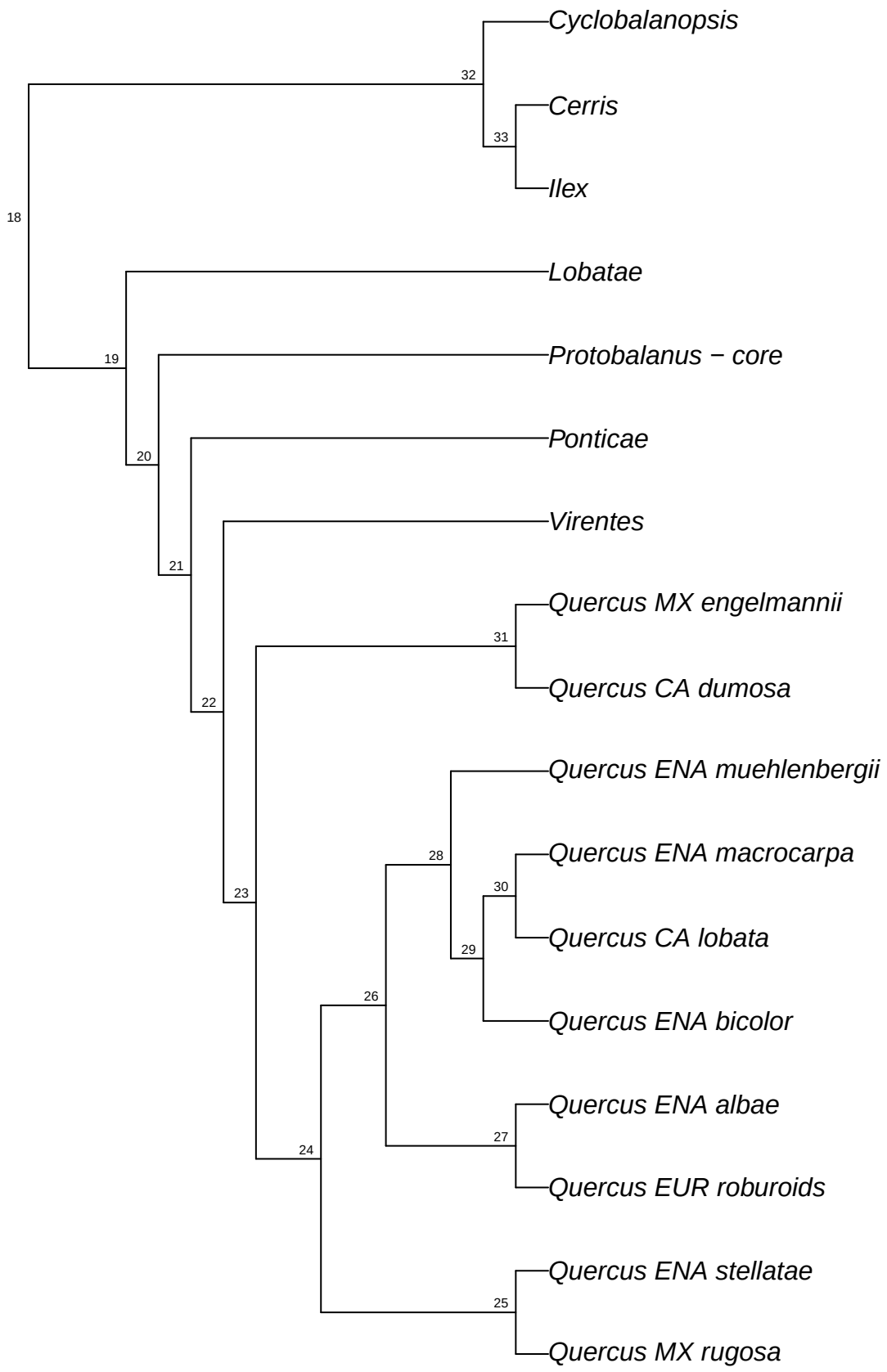

refRAD.ref_virginiana_raxml.bt026

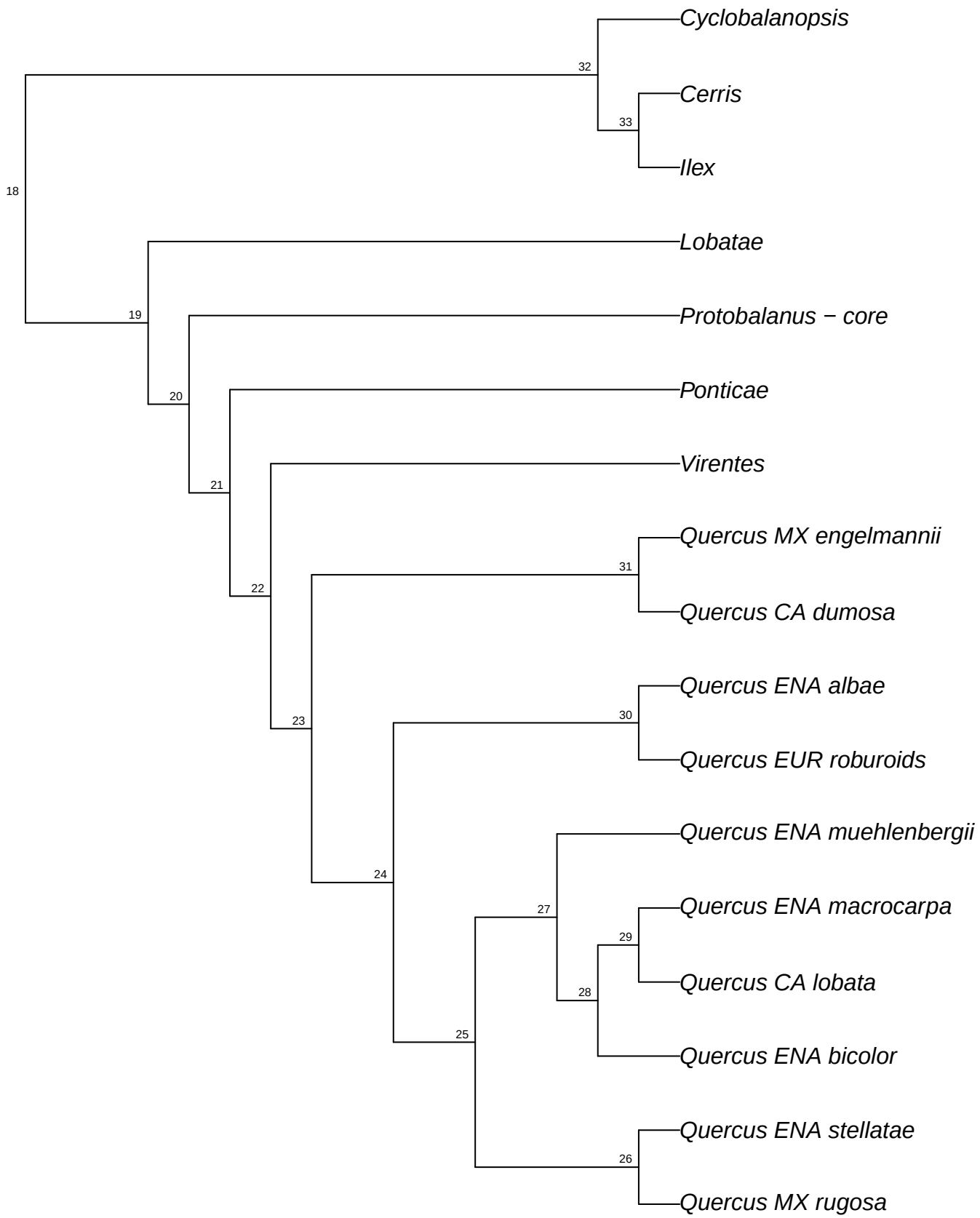

refRAD.ref_virginiana_raxml.bt027

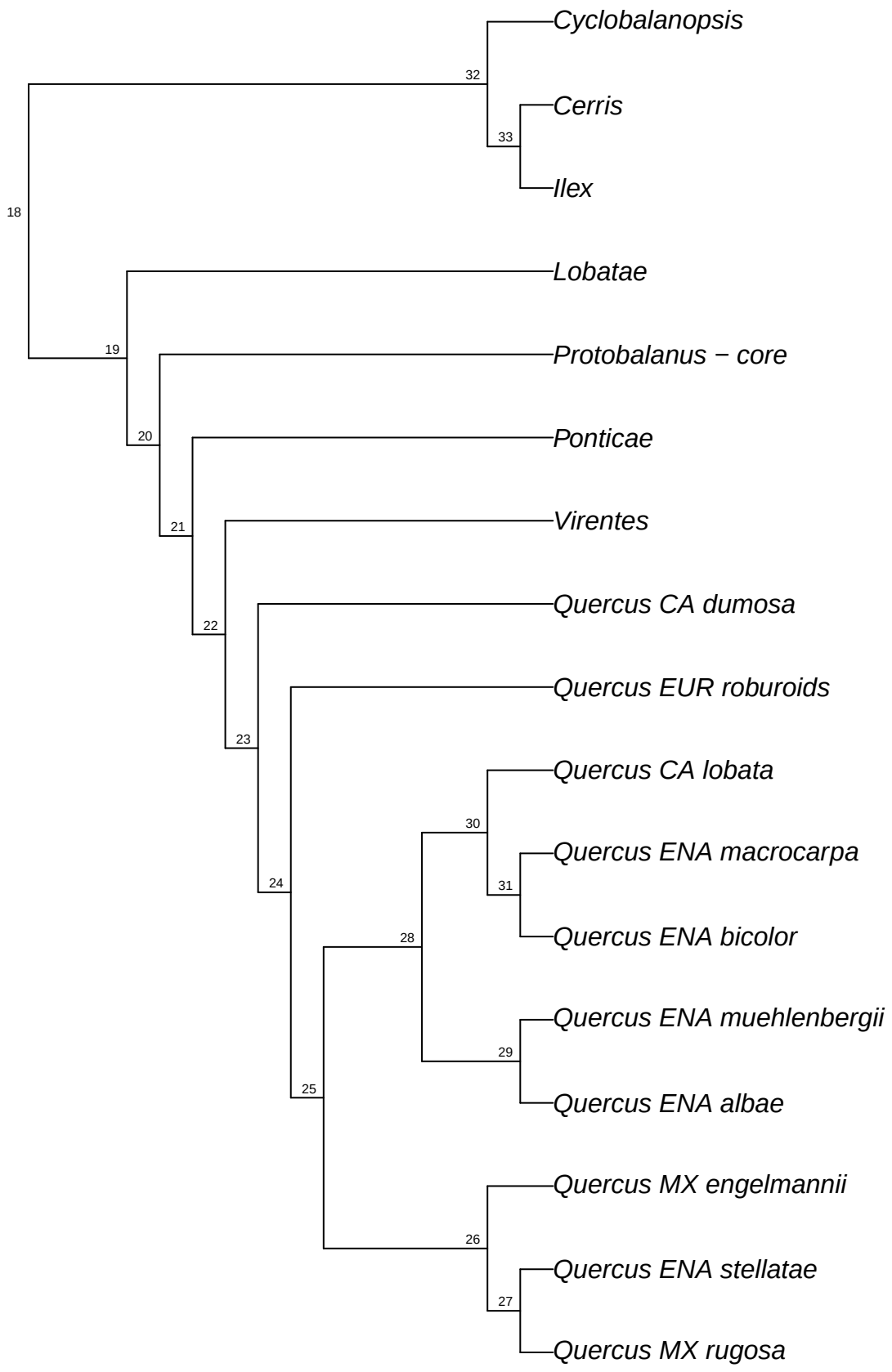

refRAD.ref_virginiana_raxml.bt028

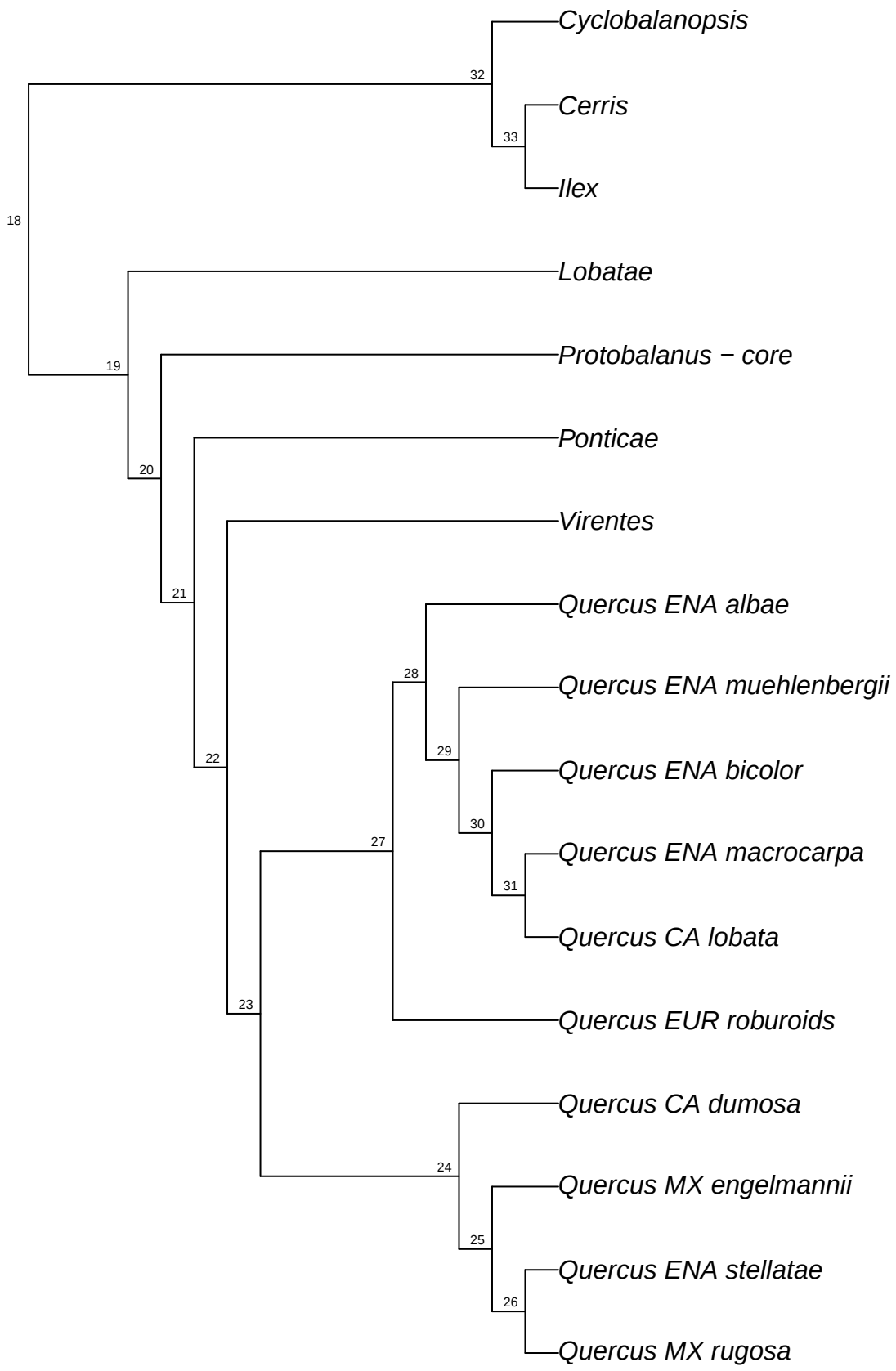

refRAD.ref_virginiana_raxml.bt029

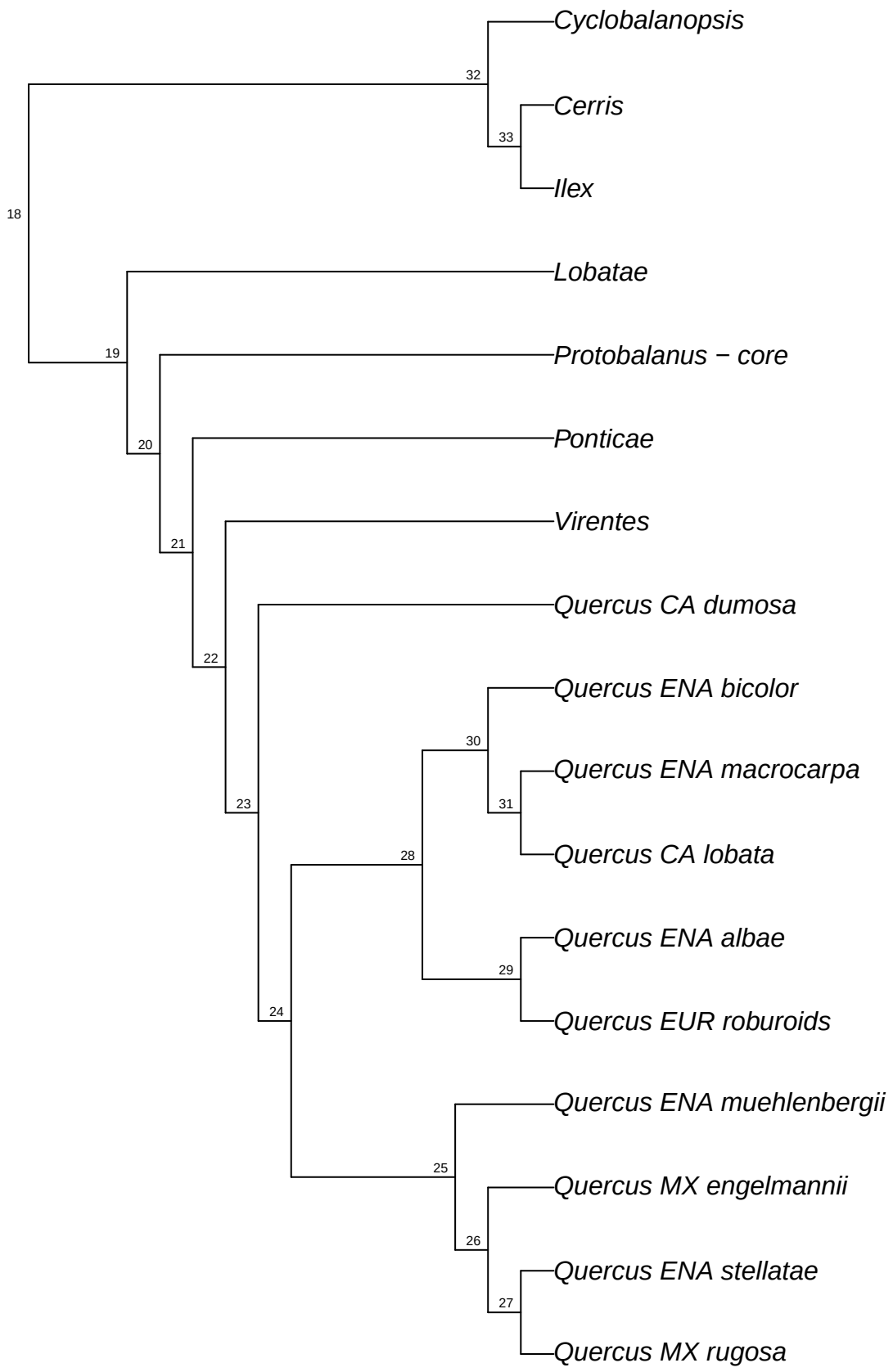

refRAD.ref_virginiana_raxml.bt030

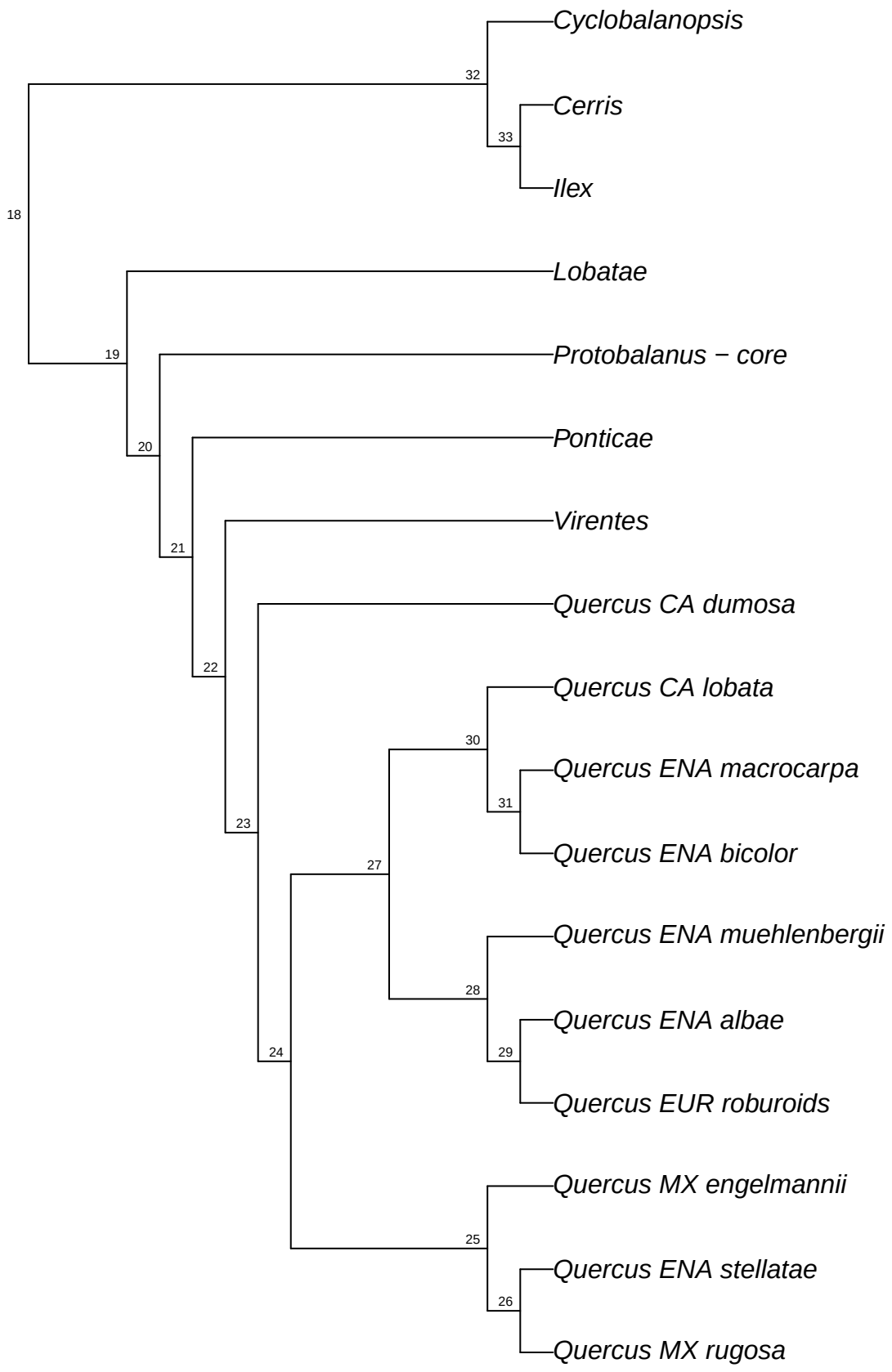

refRAD.ref_virginiana_raxml.bt031

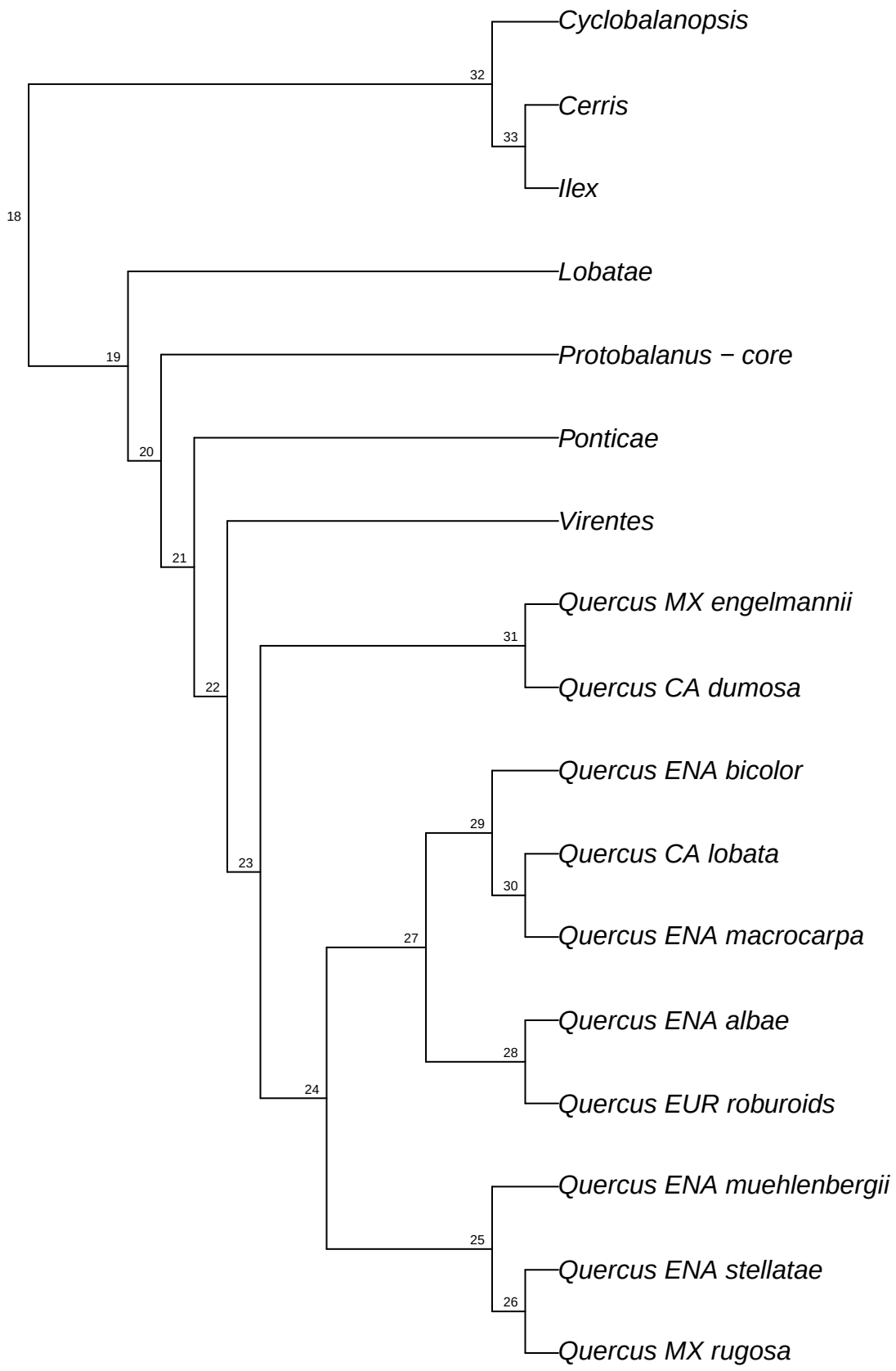

refRAD.ref_virginiana_raxml.bt032

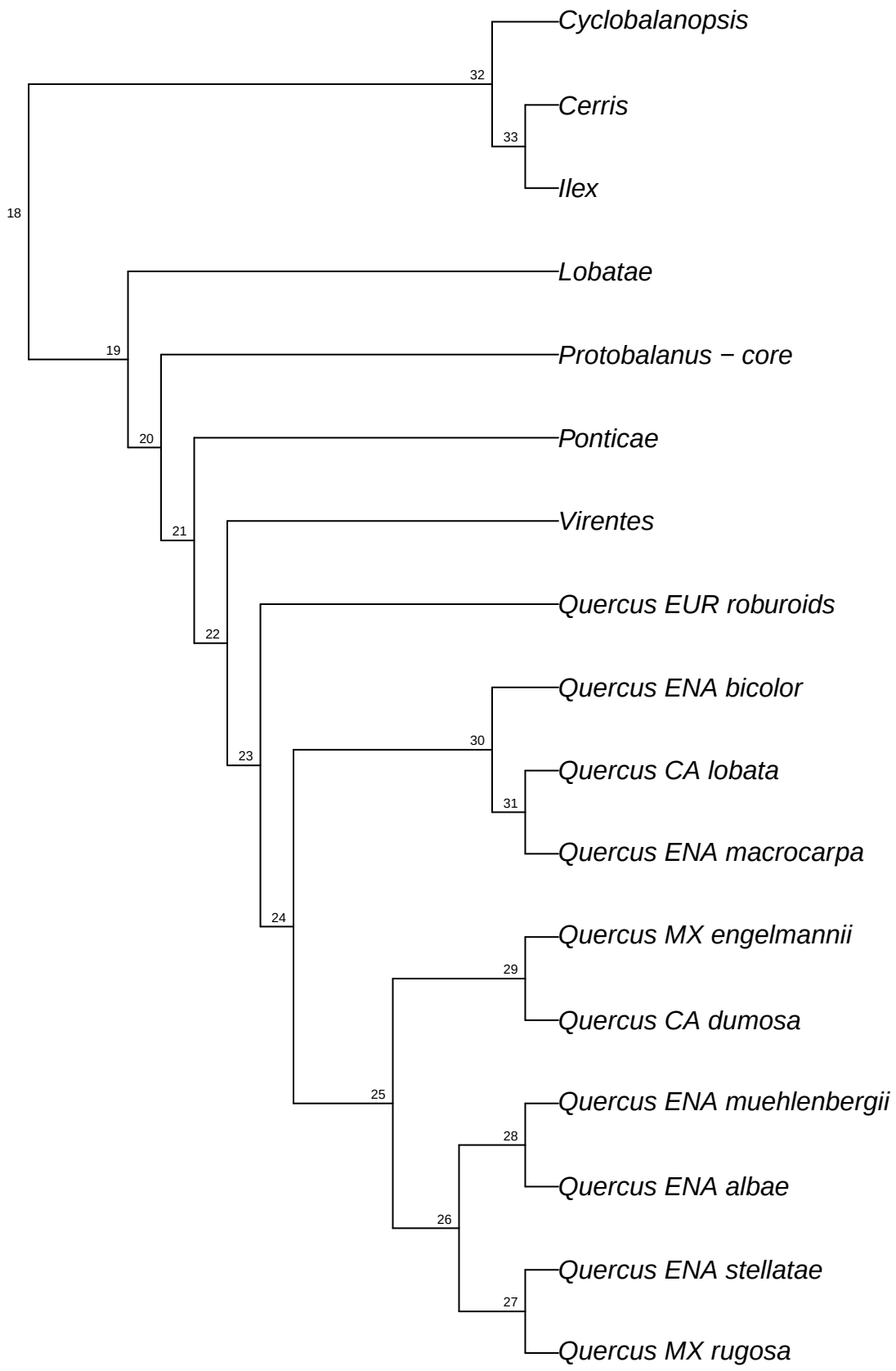

refRAD.ref_virginiana_raxml.bt033

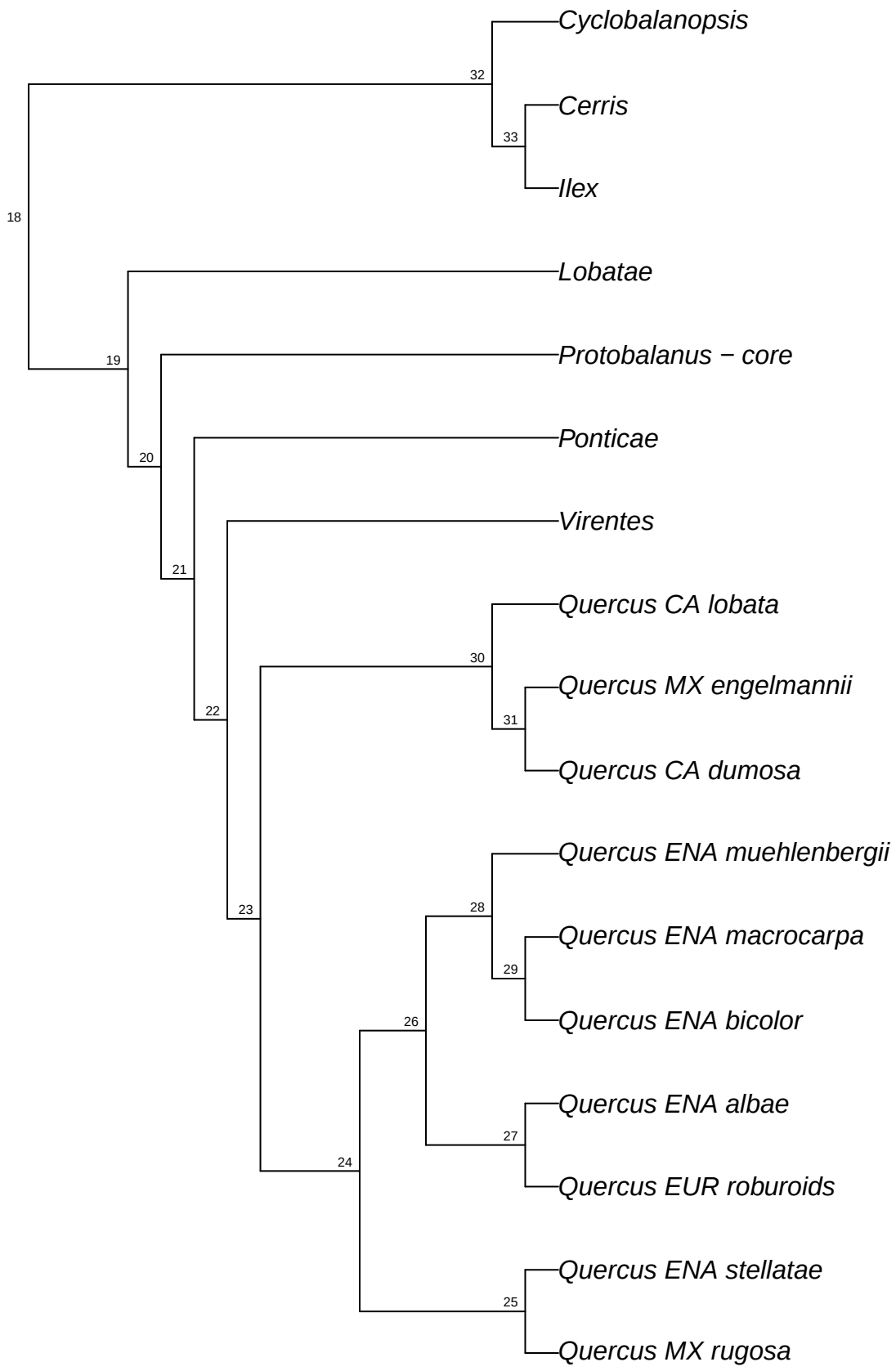

refRAD.ref_virginiana_raxml.bt034

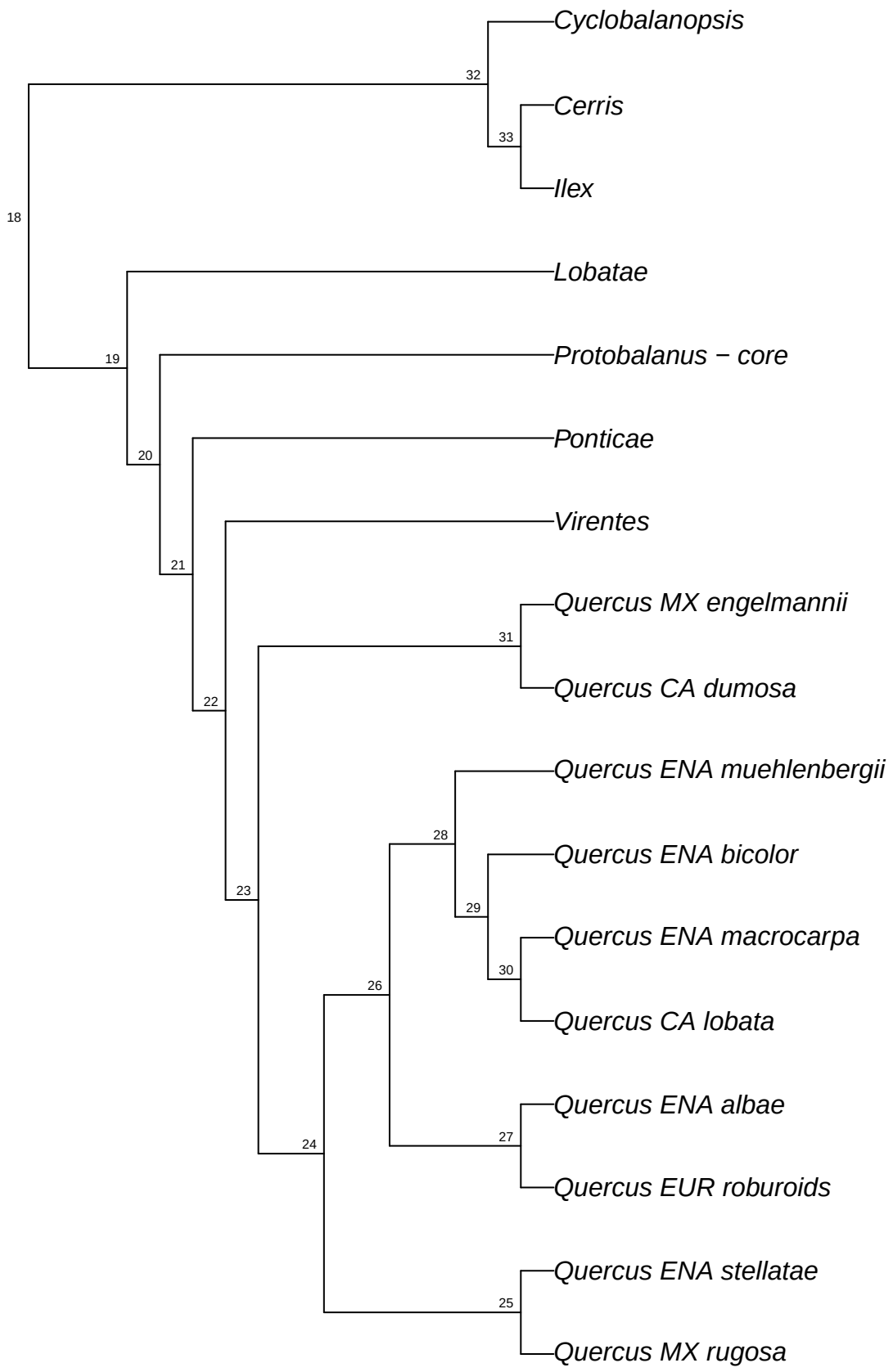

refRAD.ref_virginiana_raxml.bt035

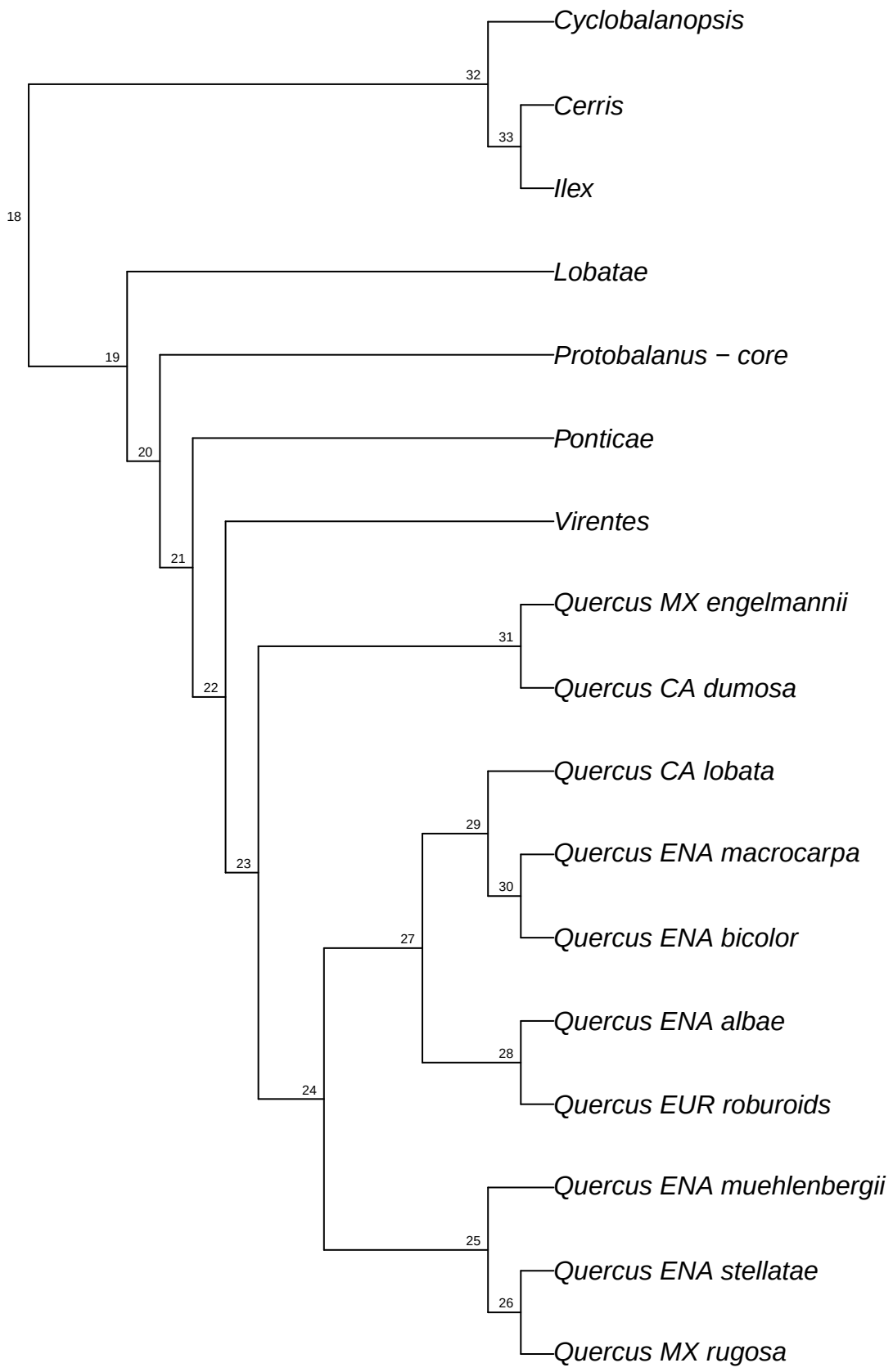

refRAD.ref_virginiana_raxml.bt036

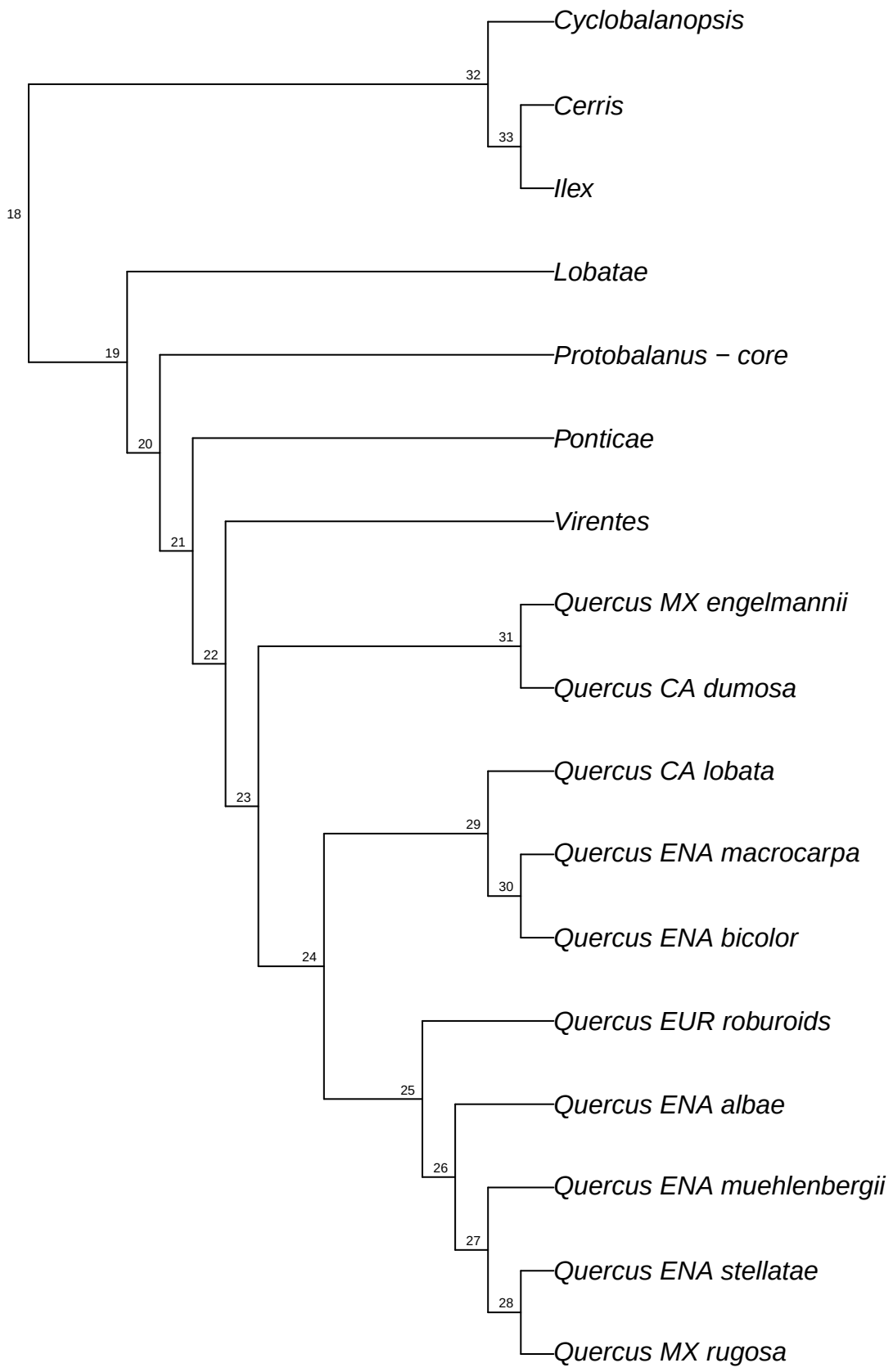

refRAD.ref_virginiana_raxml.bt037

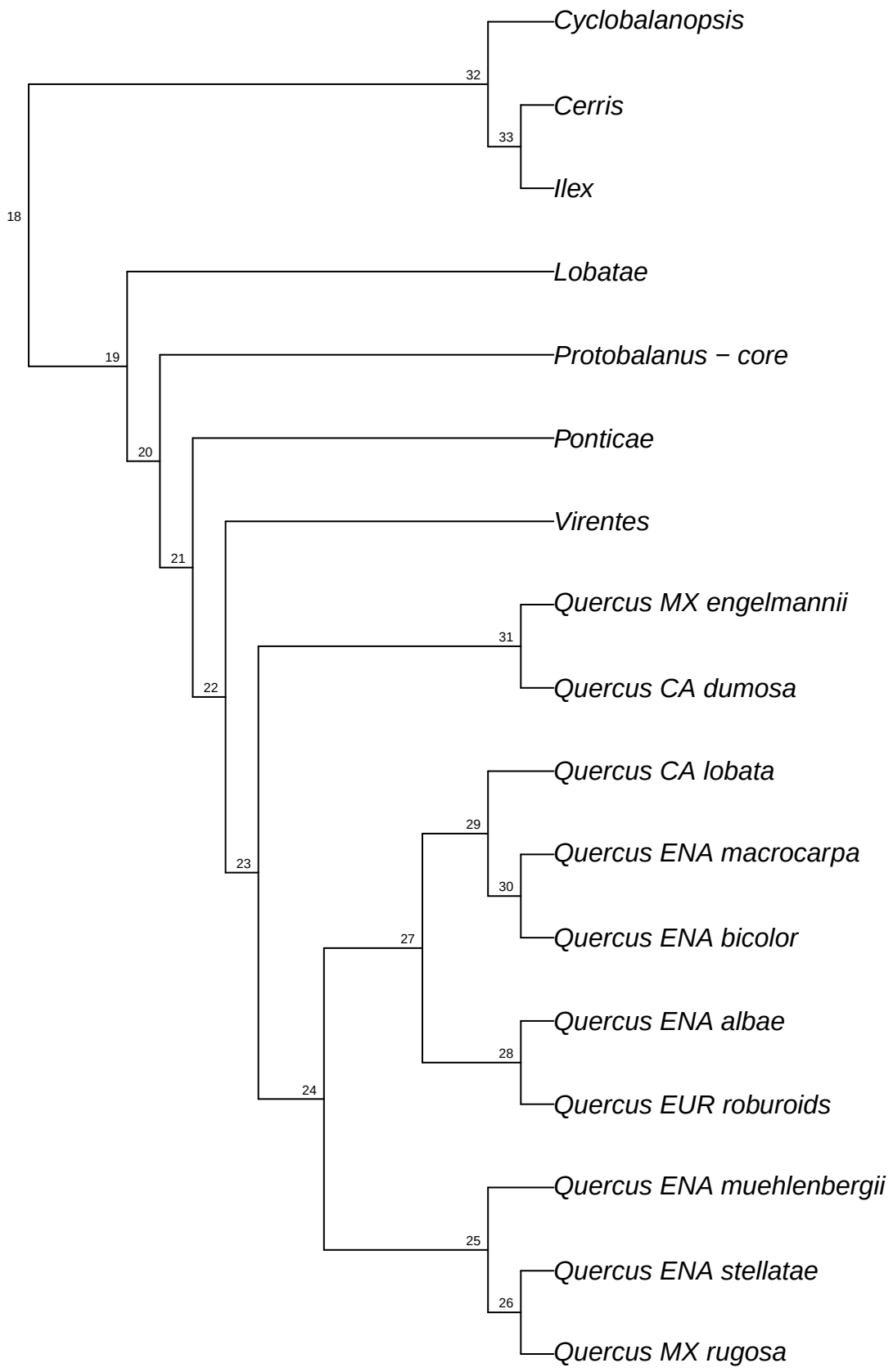

refRAD.ref_virginiana_raxml.bt038

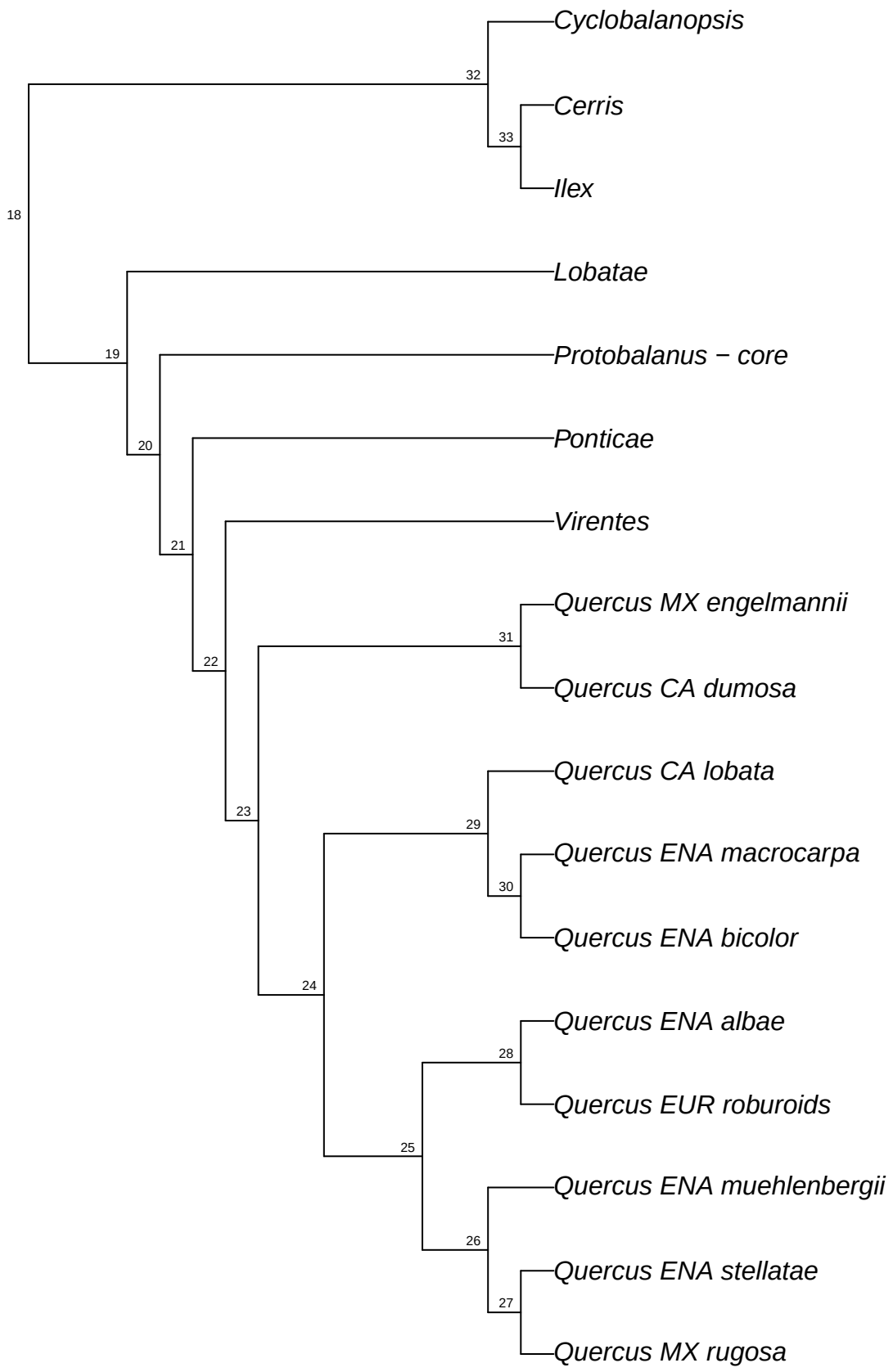

refRAD.ref_virginiana_raxml.bt039

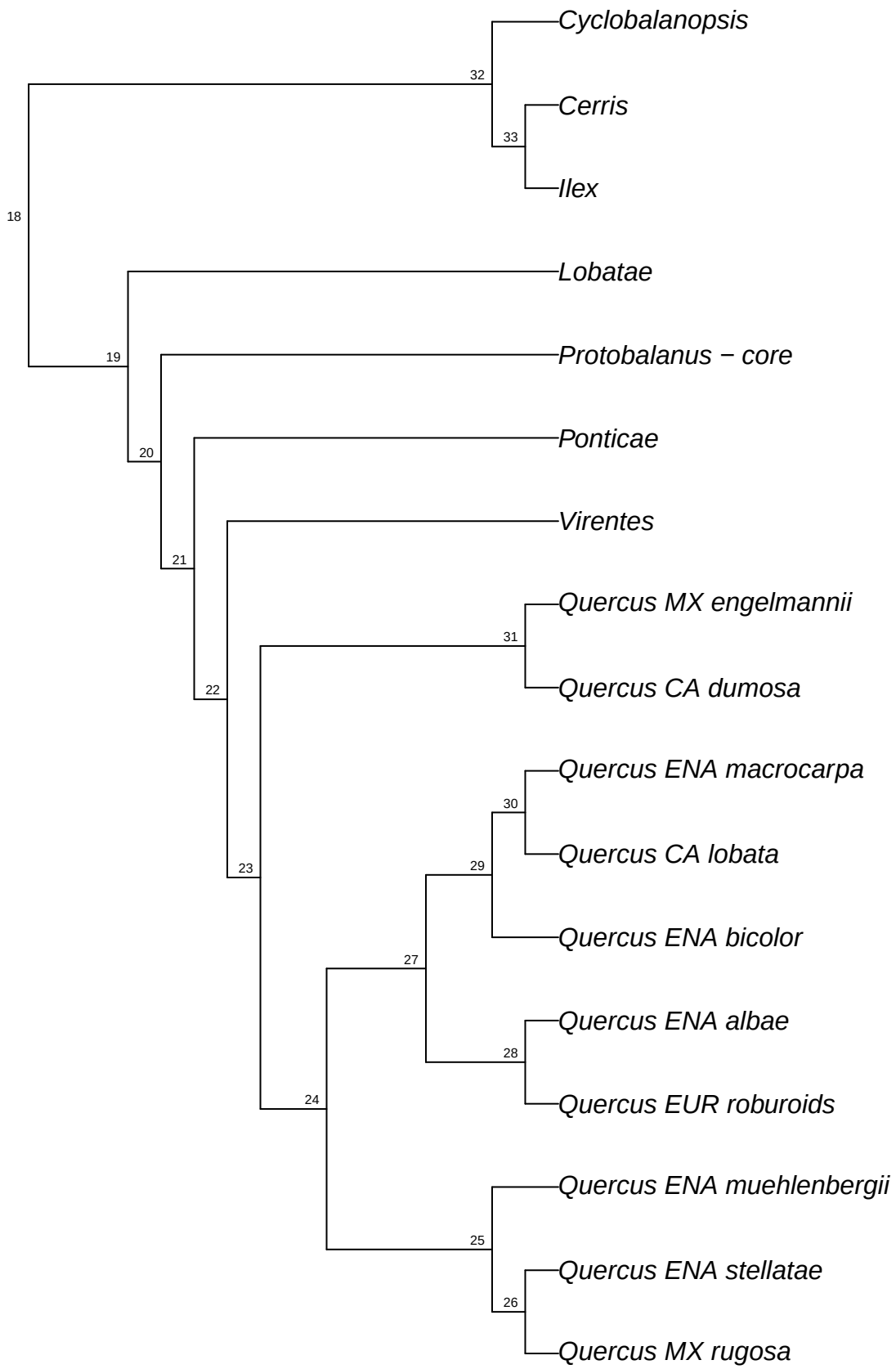

refRAD.ref_virginiana_raxml.bt040

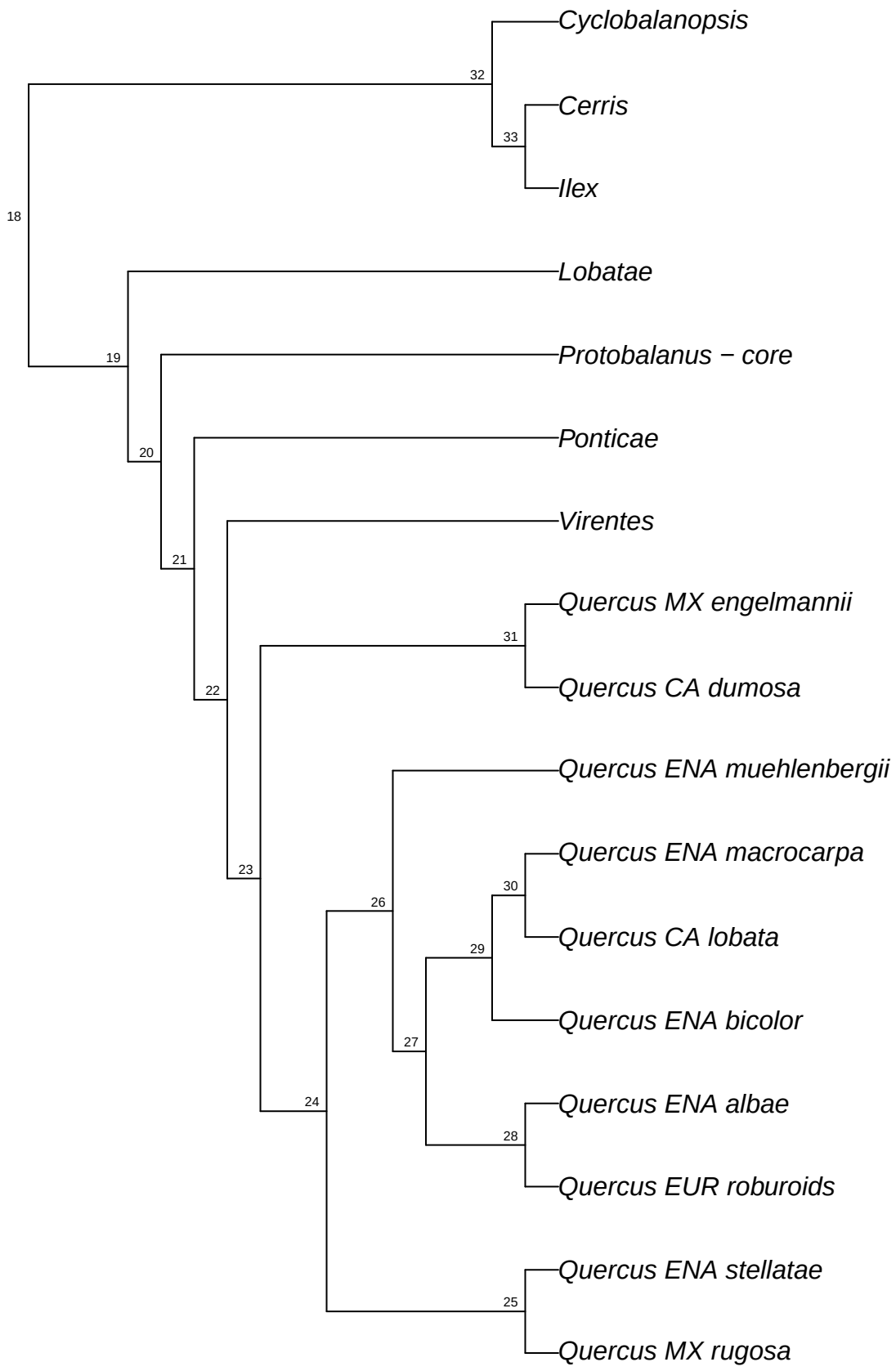

refRAD.ref_virginiana_raxml.bt041

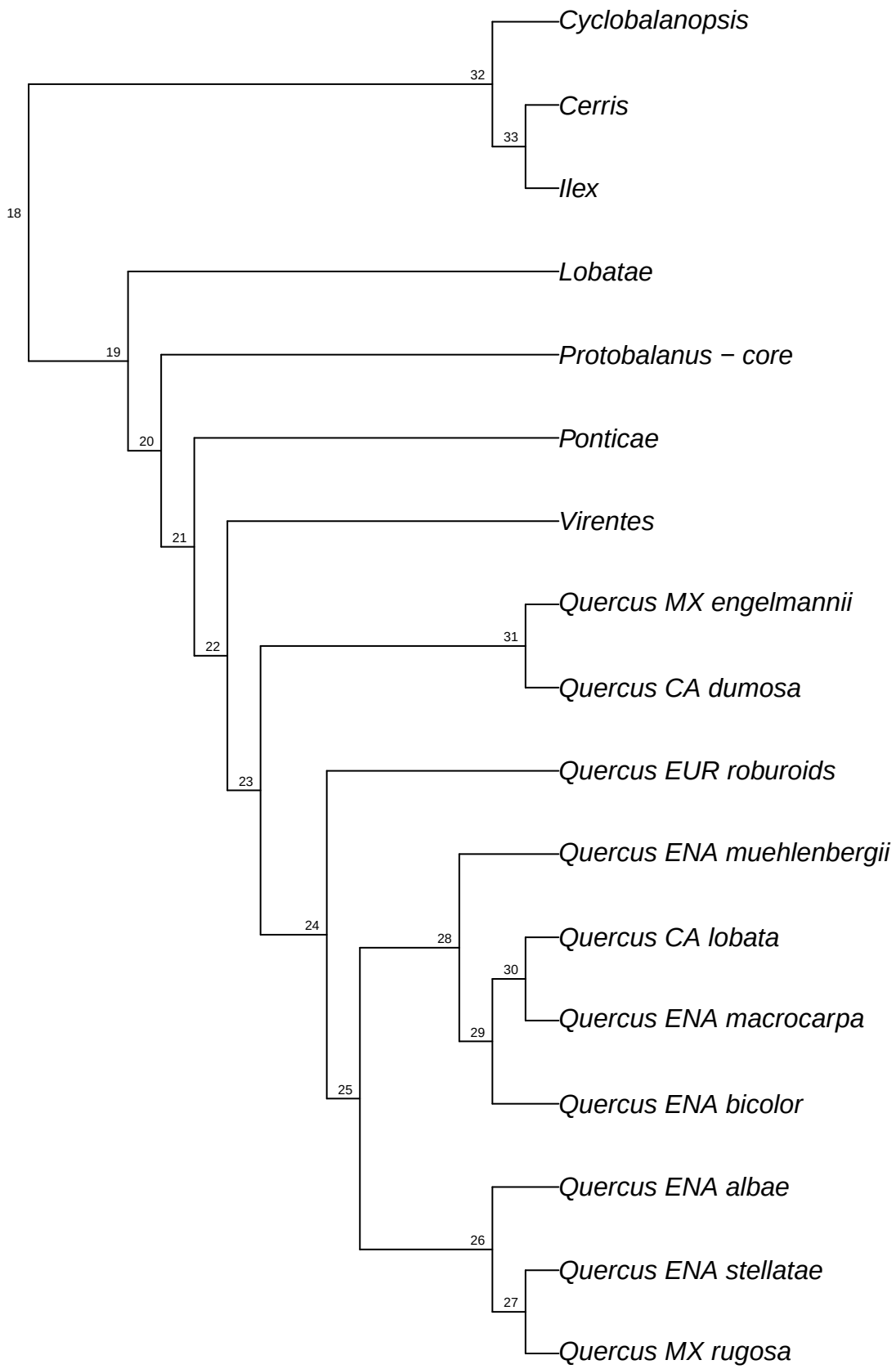

refRAD.ref_virginiana_raxml.bt042

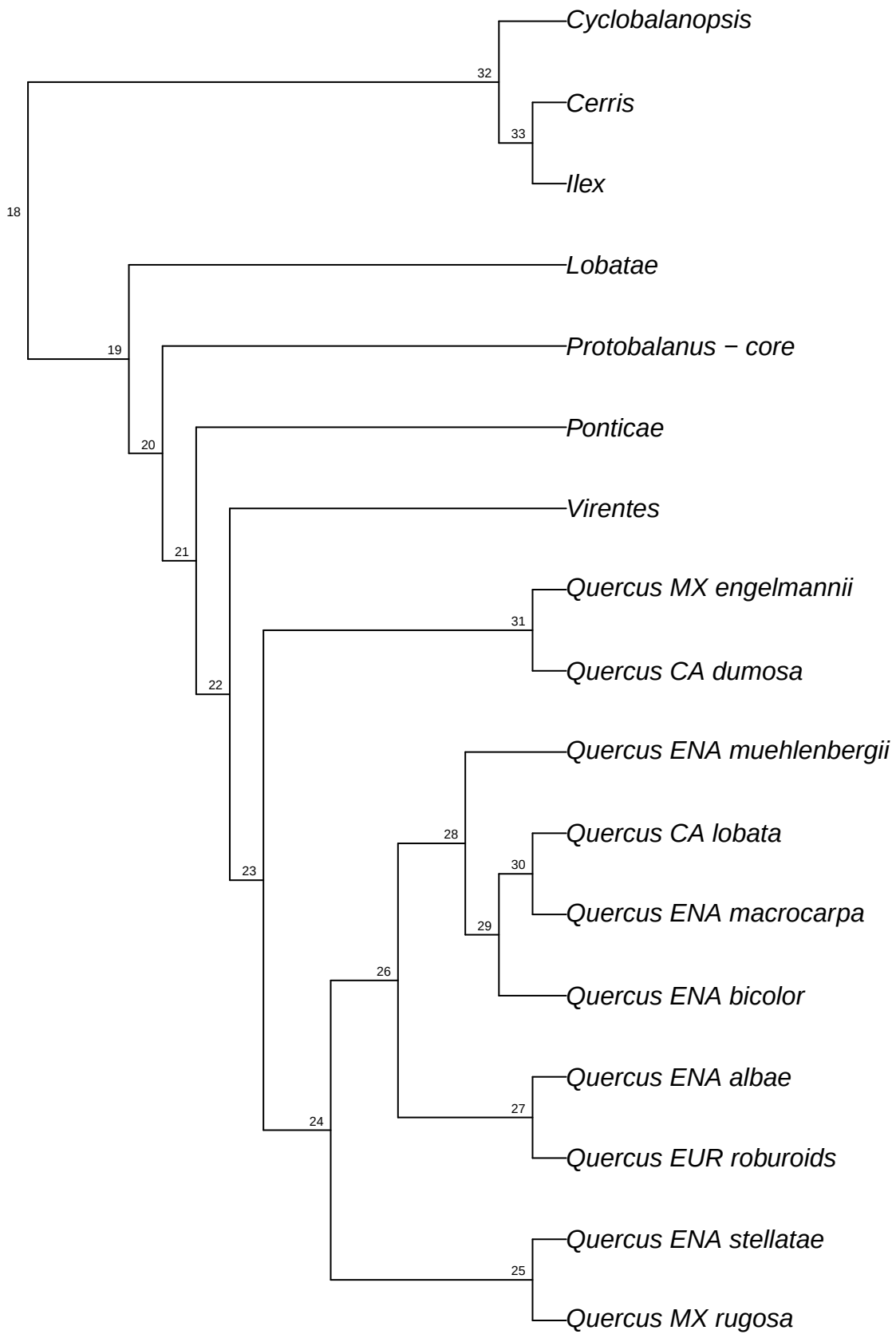

refRAD.ref_virginiana_raxml.bt043

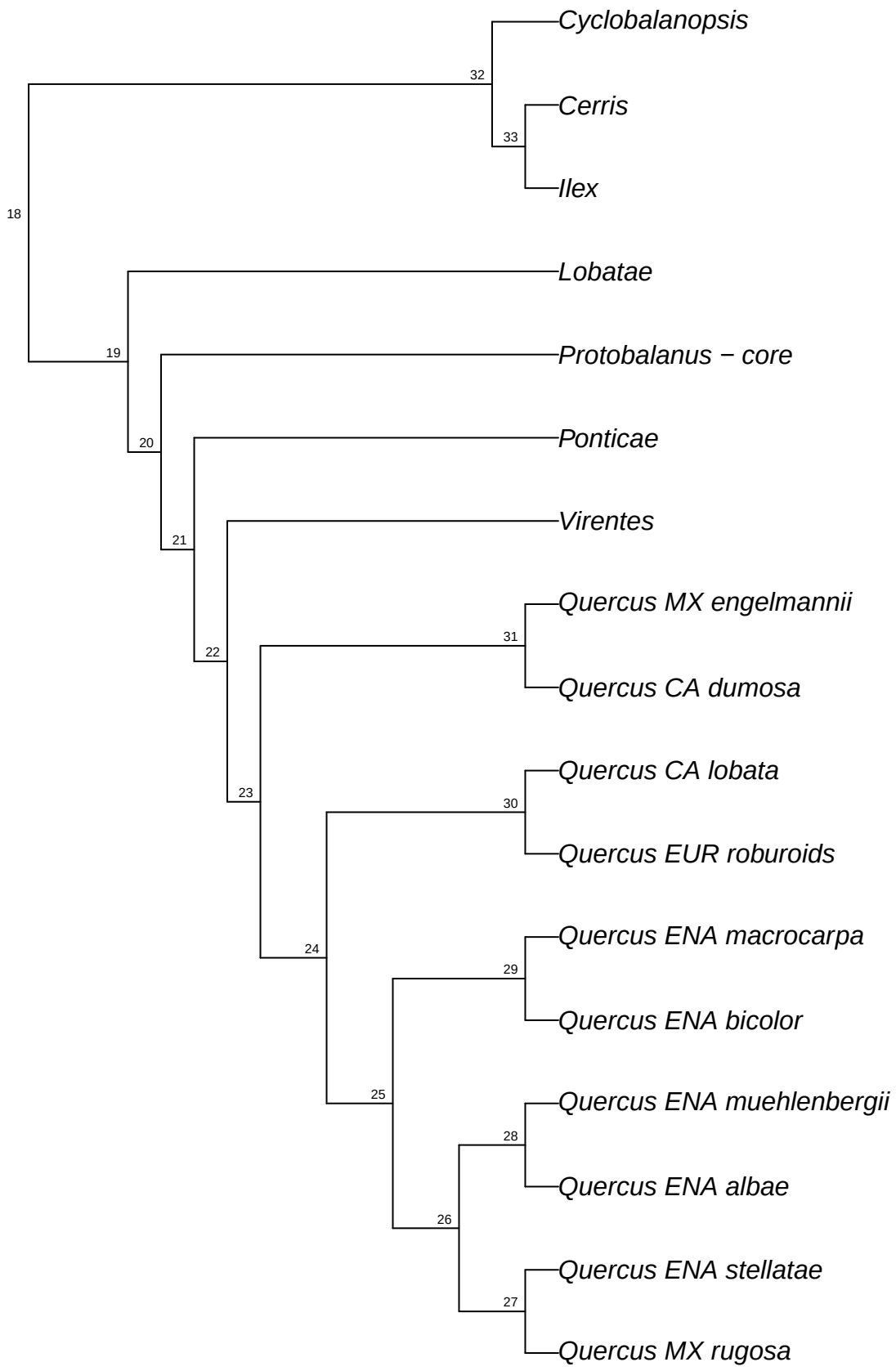

refRAD.ref_virginiana_raxml.bt044

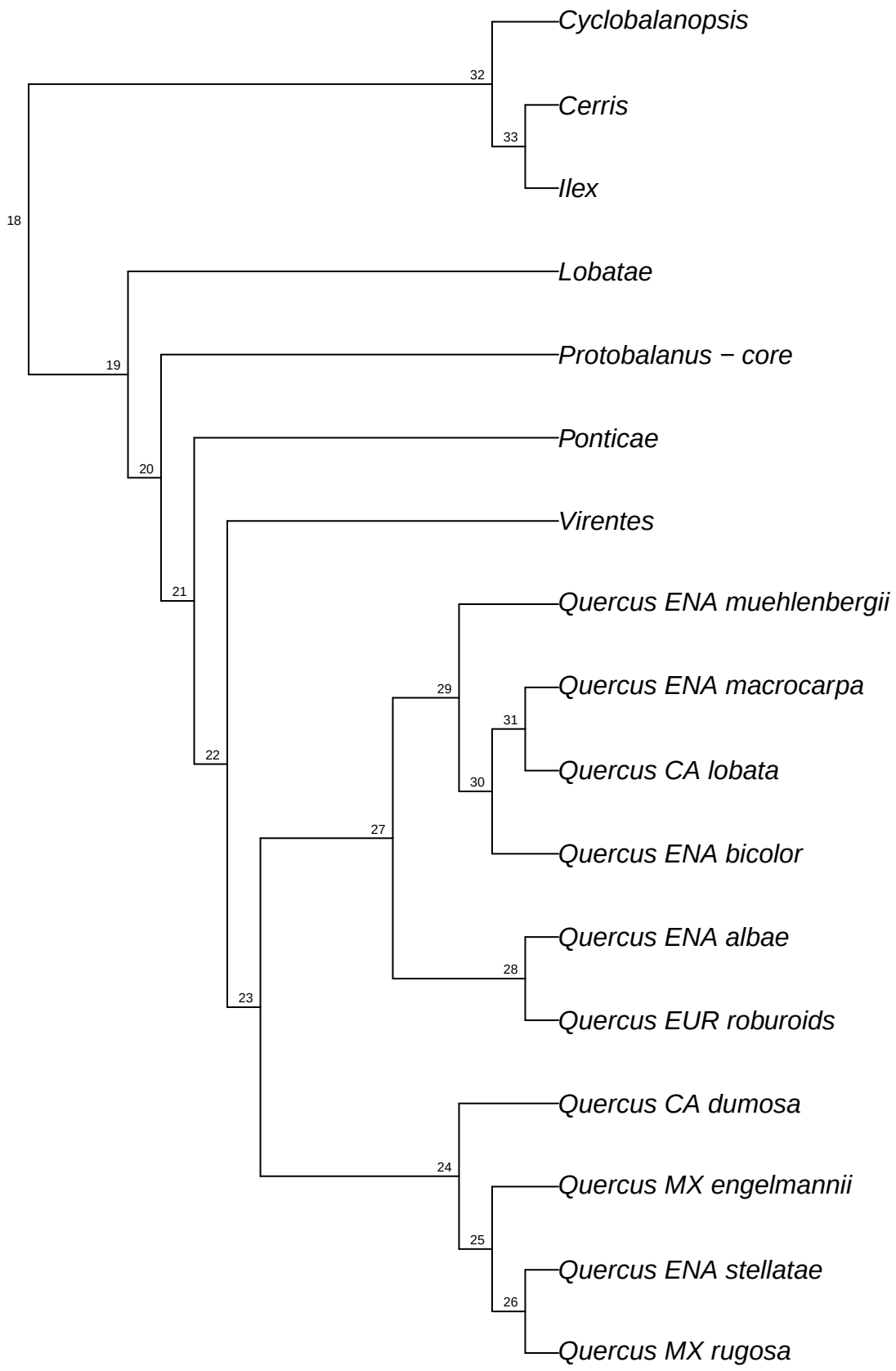

refRAD.ref_virginiana_raxml.bt045

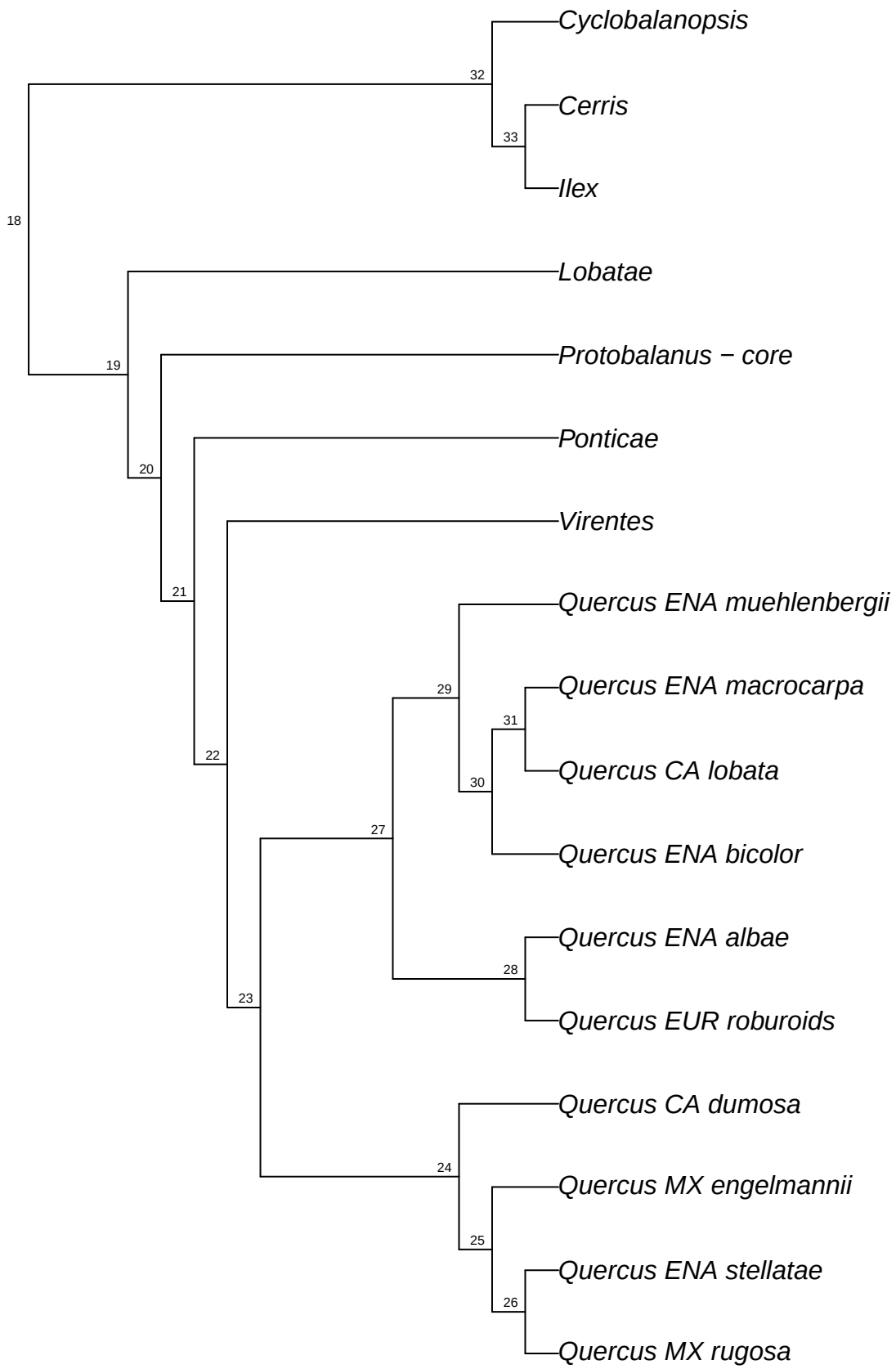

refRAD.ref_virginiana_raxml.bt046

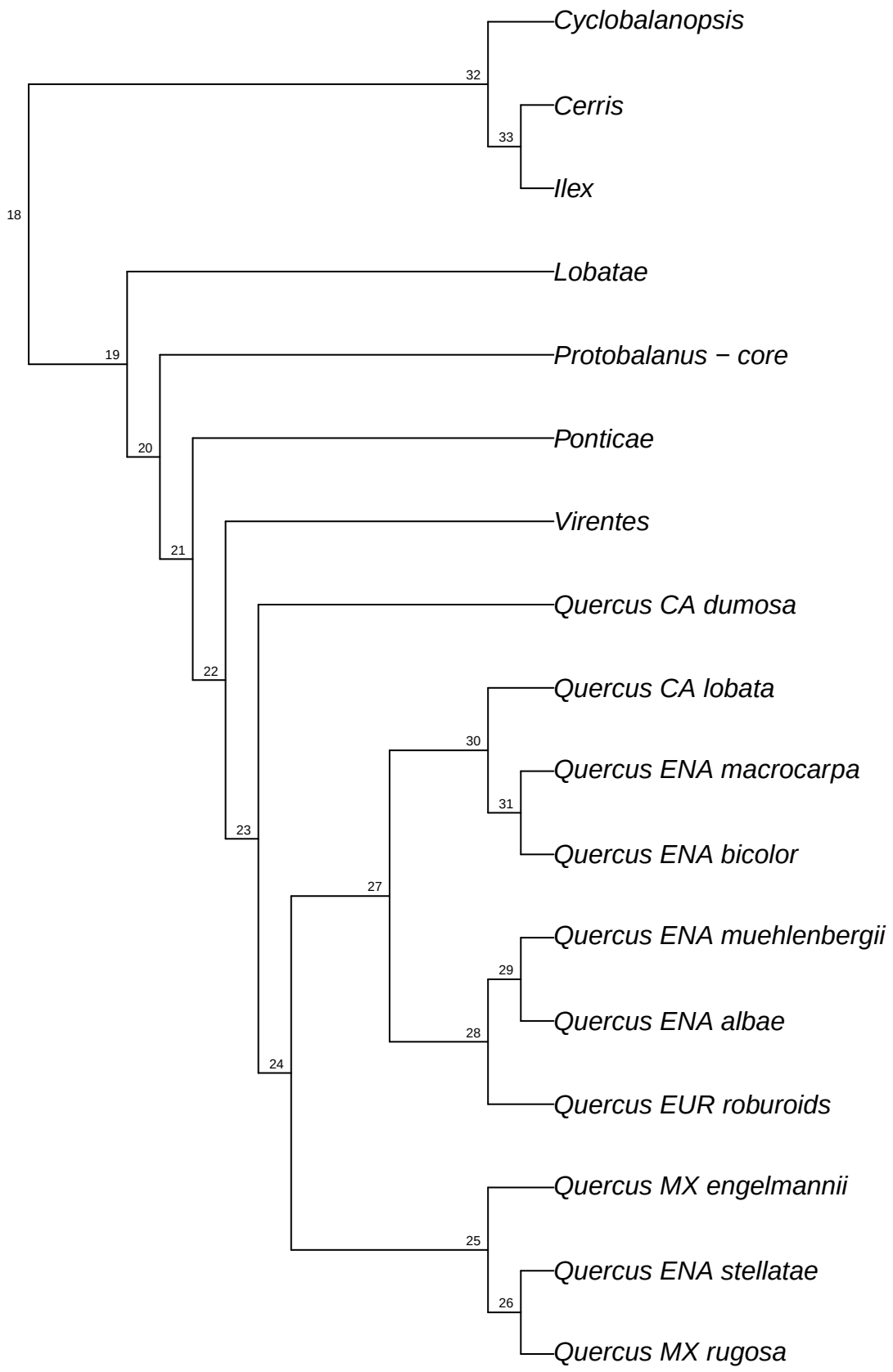

refRAD.ref_virginiana_raxml.bt047

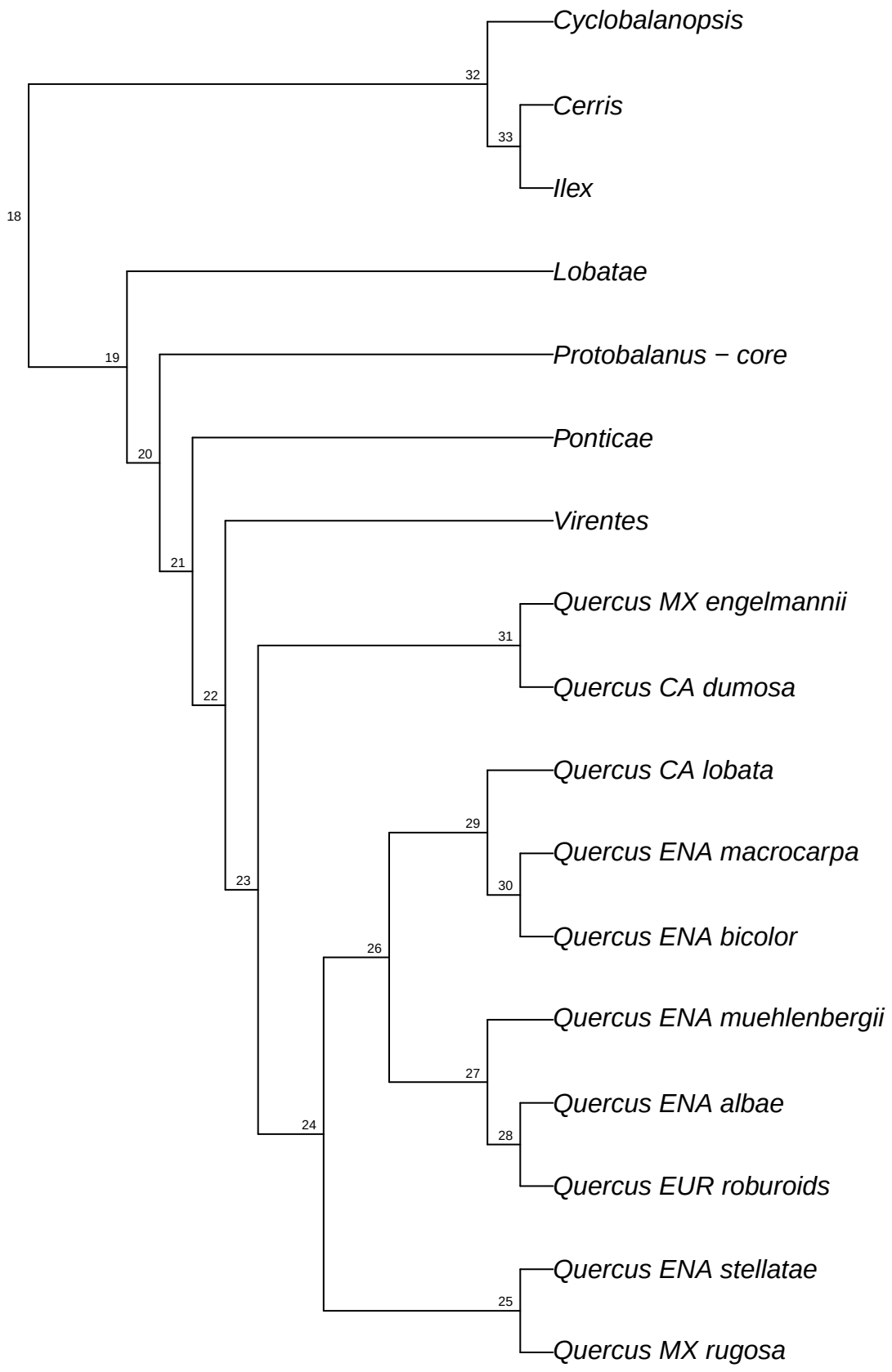

refRAD.ref_virginiana_raxml.bt048

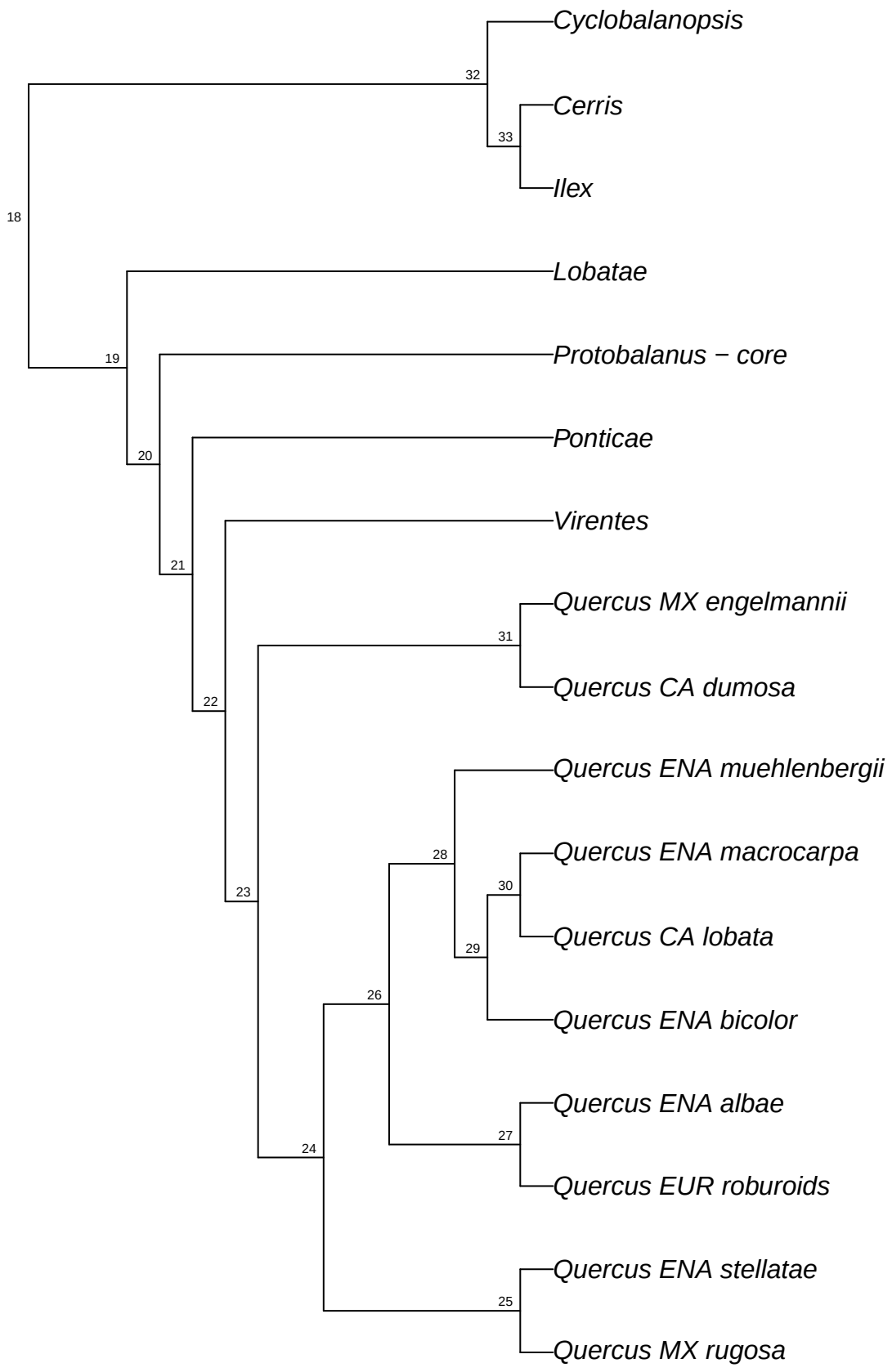

refRAD.ref_virginiana_raxml.bt049

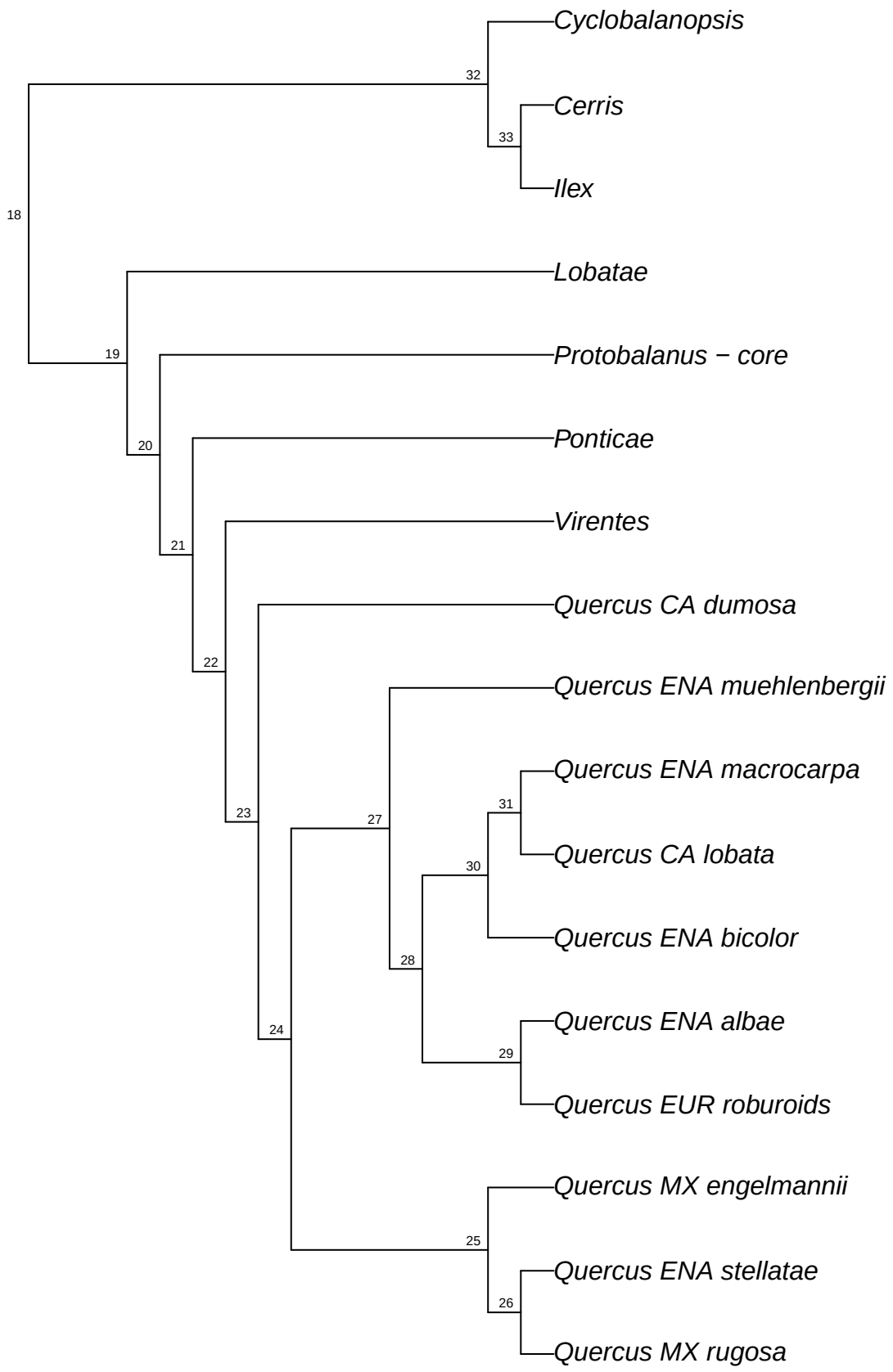

refRAD.ref_virginiana_raxml.bt050

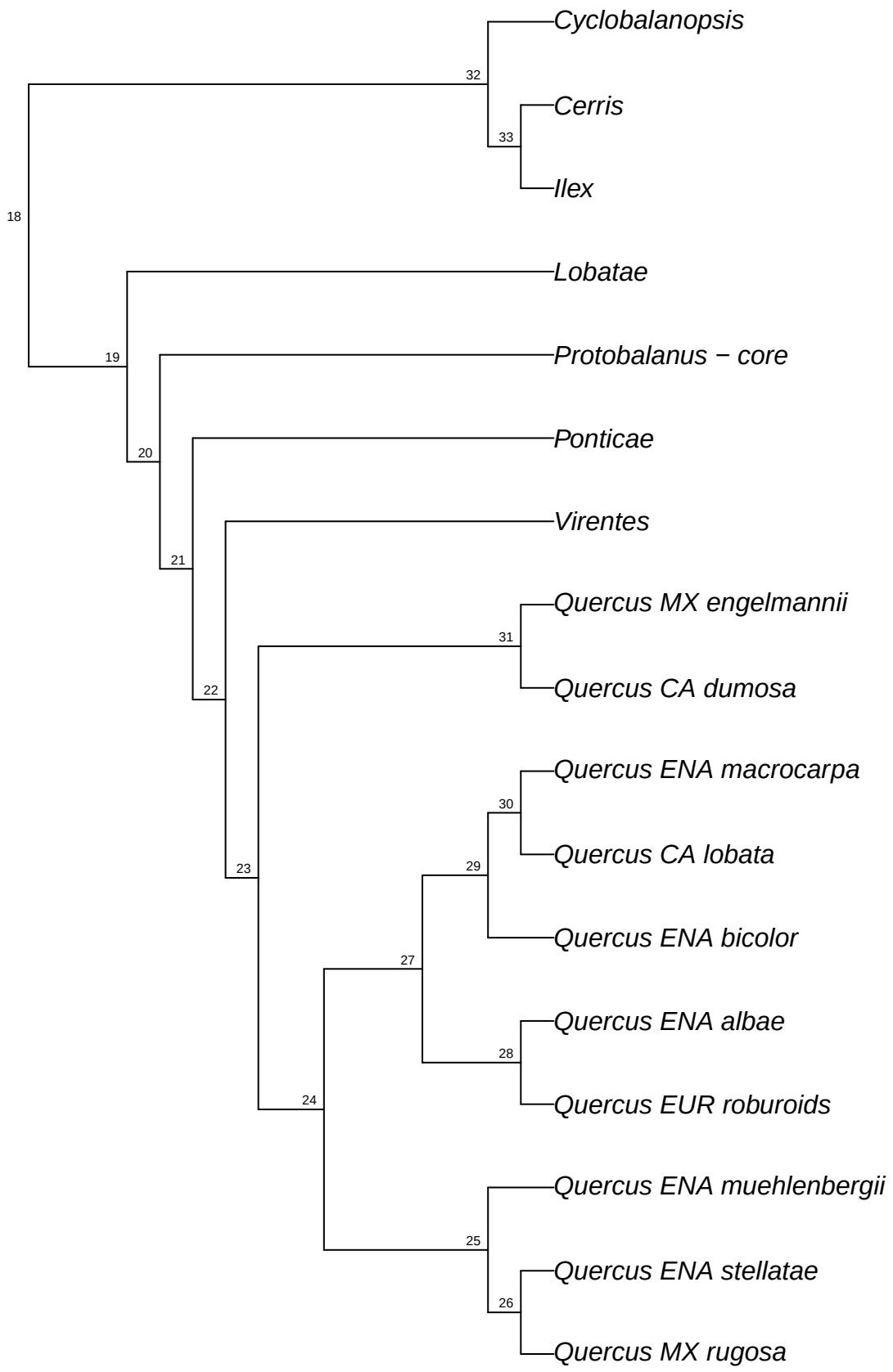

refRAD.ref_virginiana_raxml.bt051

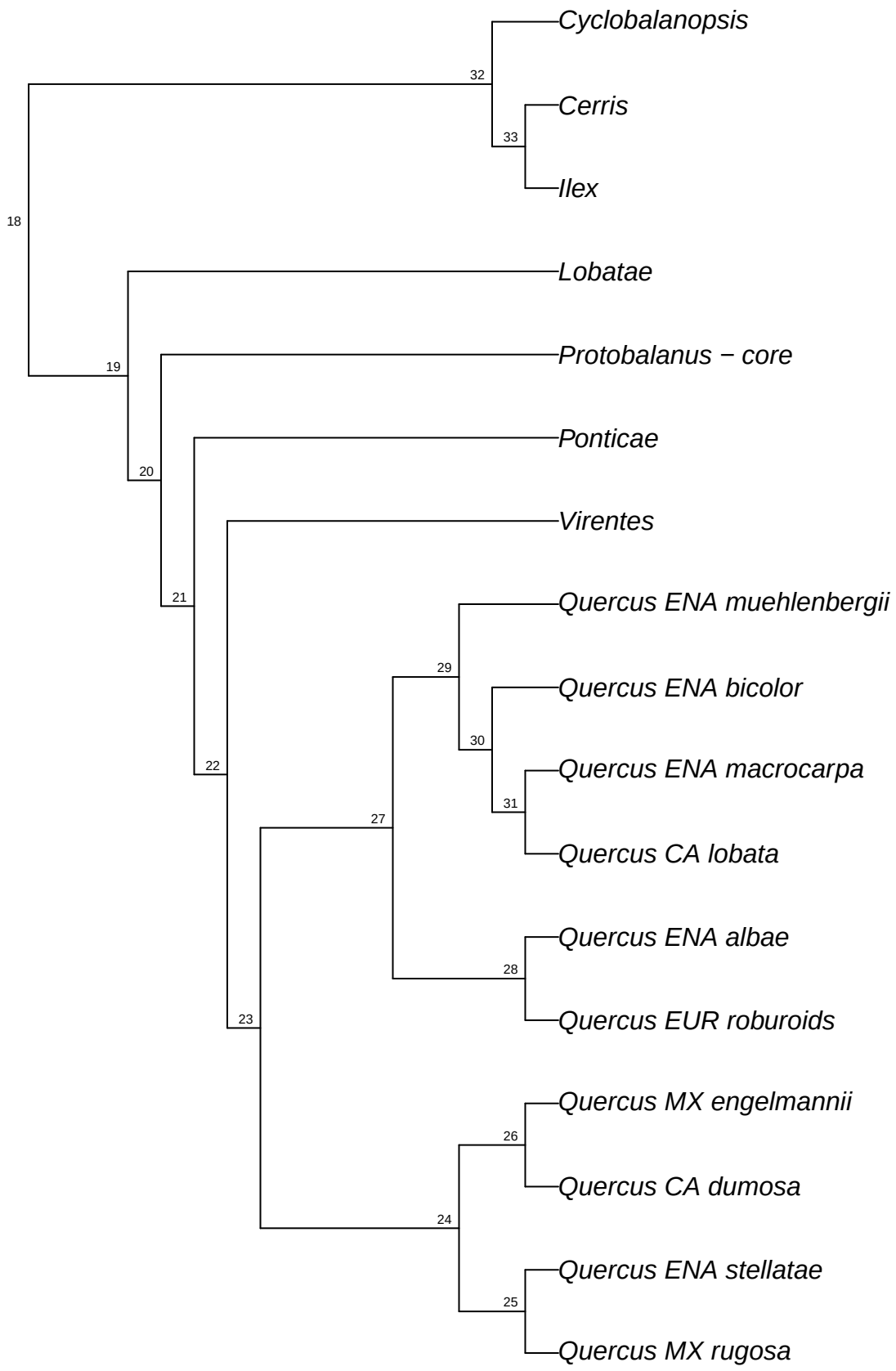

refRAD.ref_virginiana_raxml.bt052

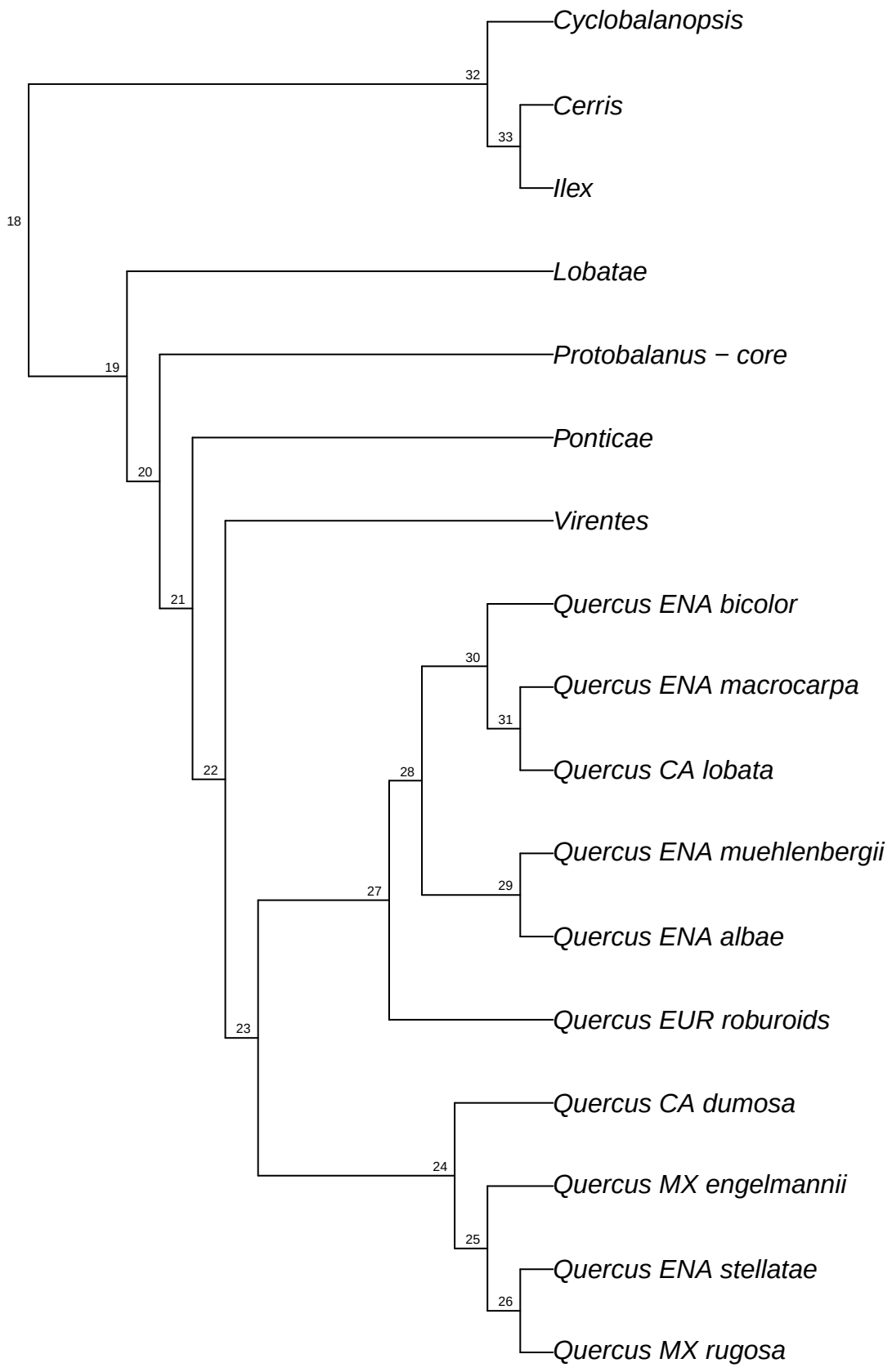

refRAD.ref_virginiana_raxml.bt053

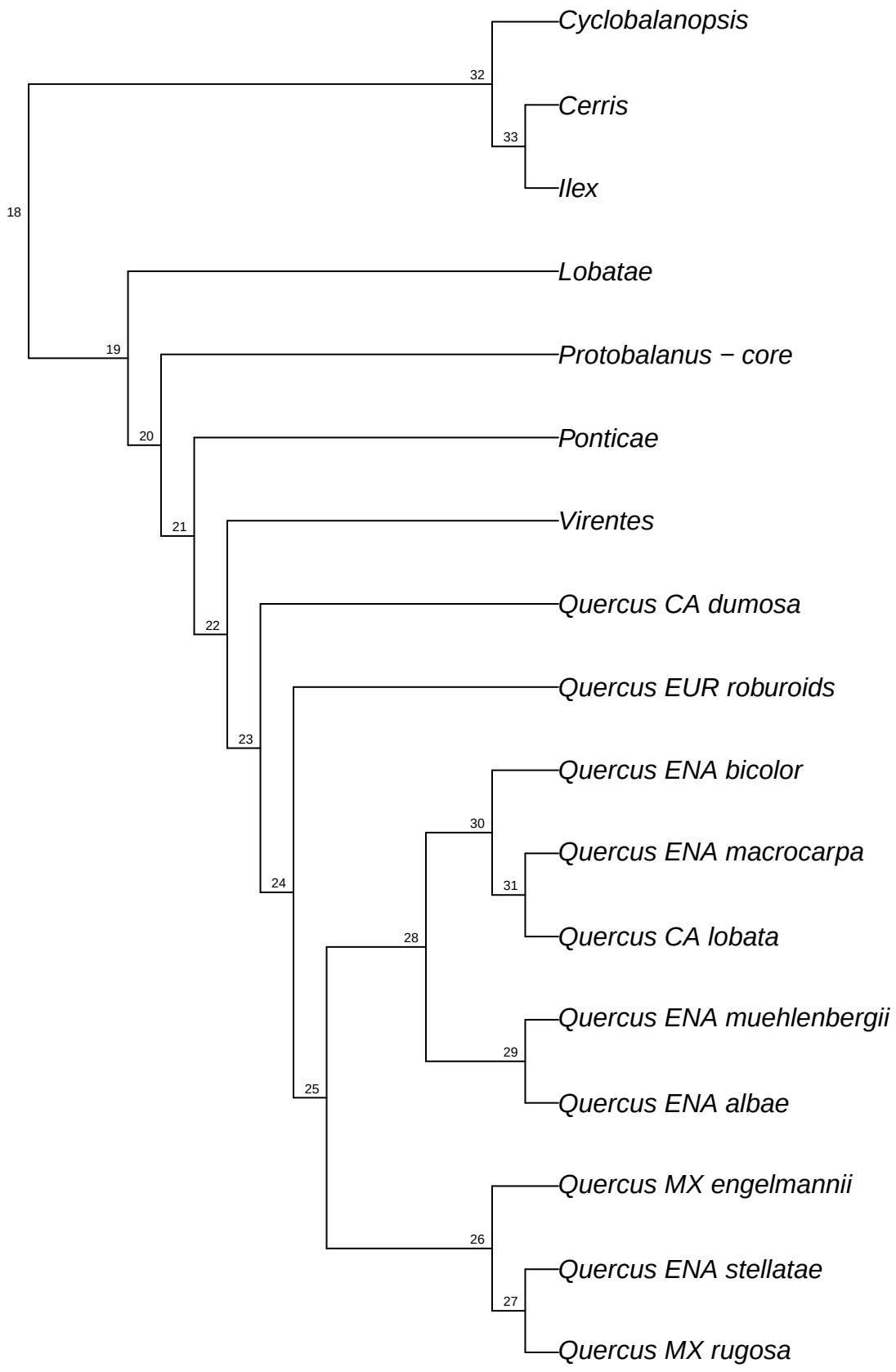

refRAD.ref_virginiana_raxml.bt054

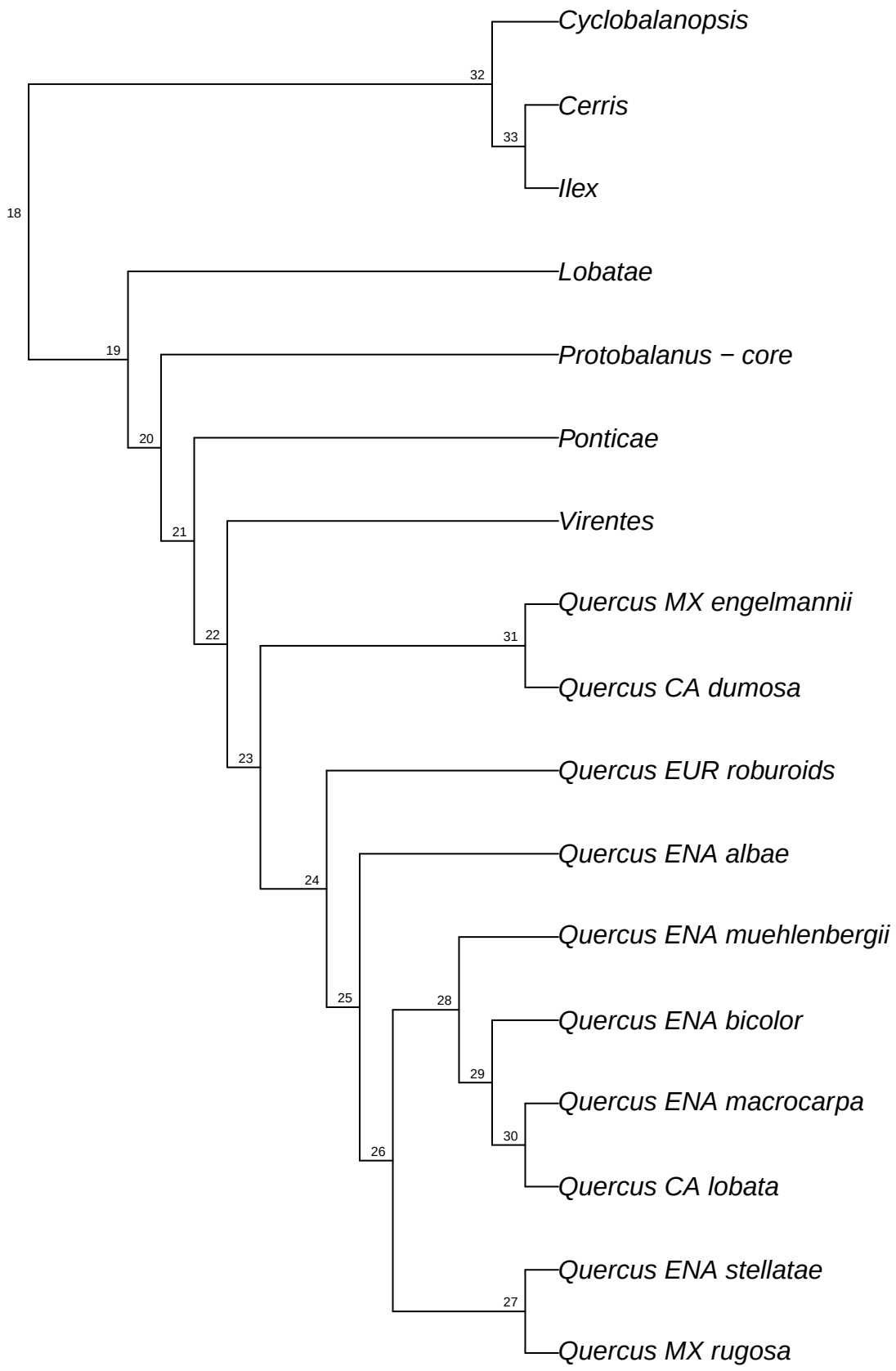

refRAD.ref_virginiana_raxml.bt055

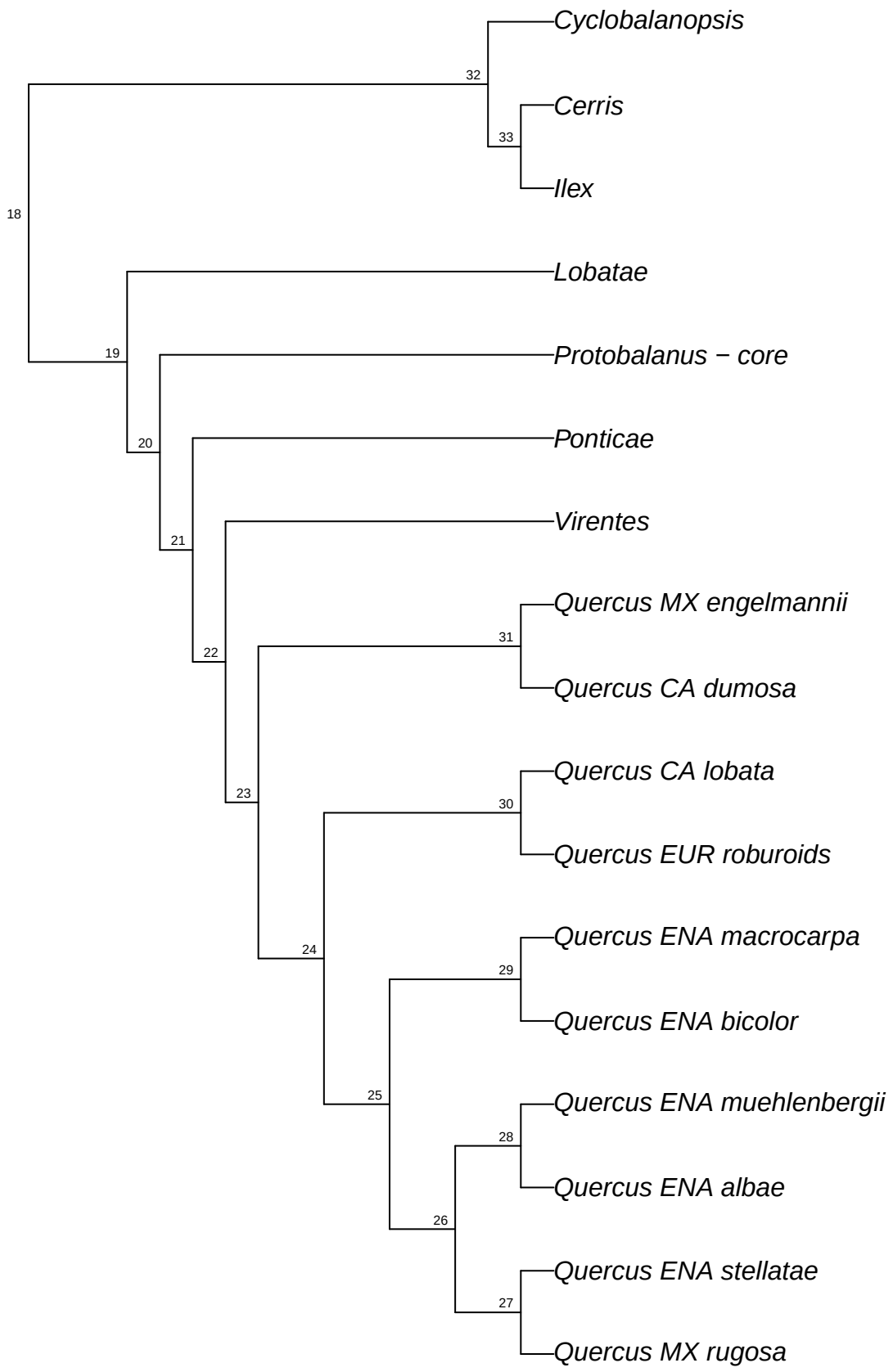

refRAD.ref_virginiana_raxml.bt056

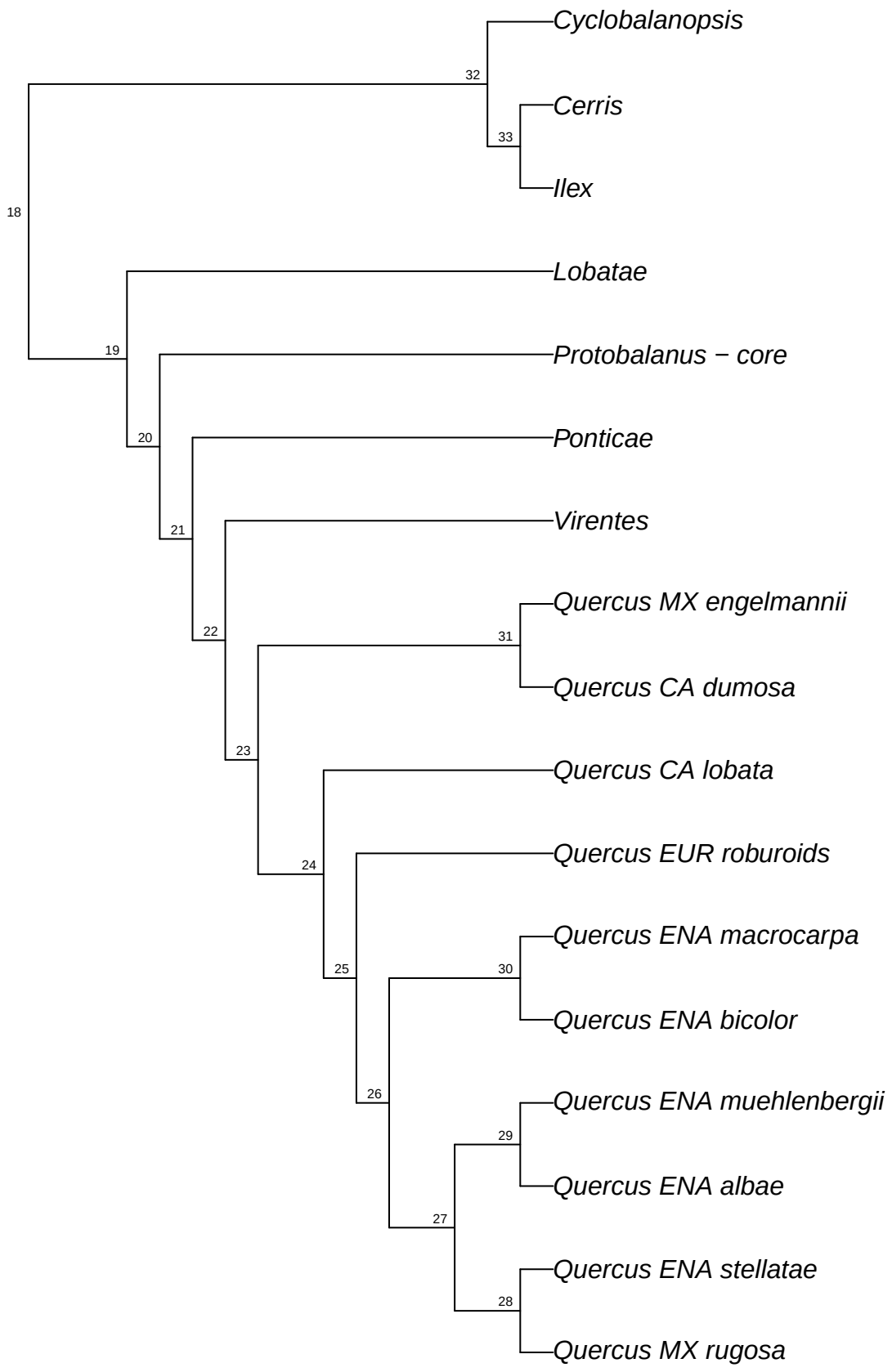

refRAD.ref_virginiana_raxml.bt057

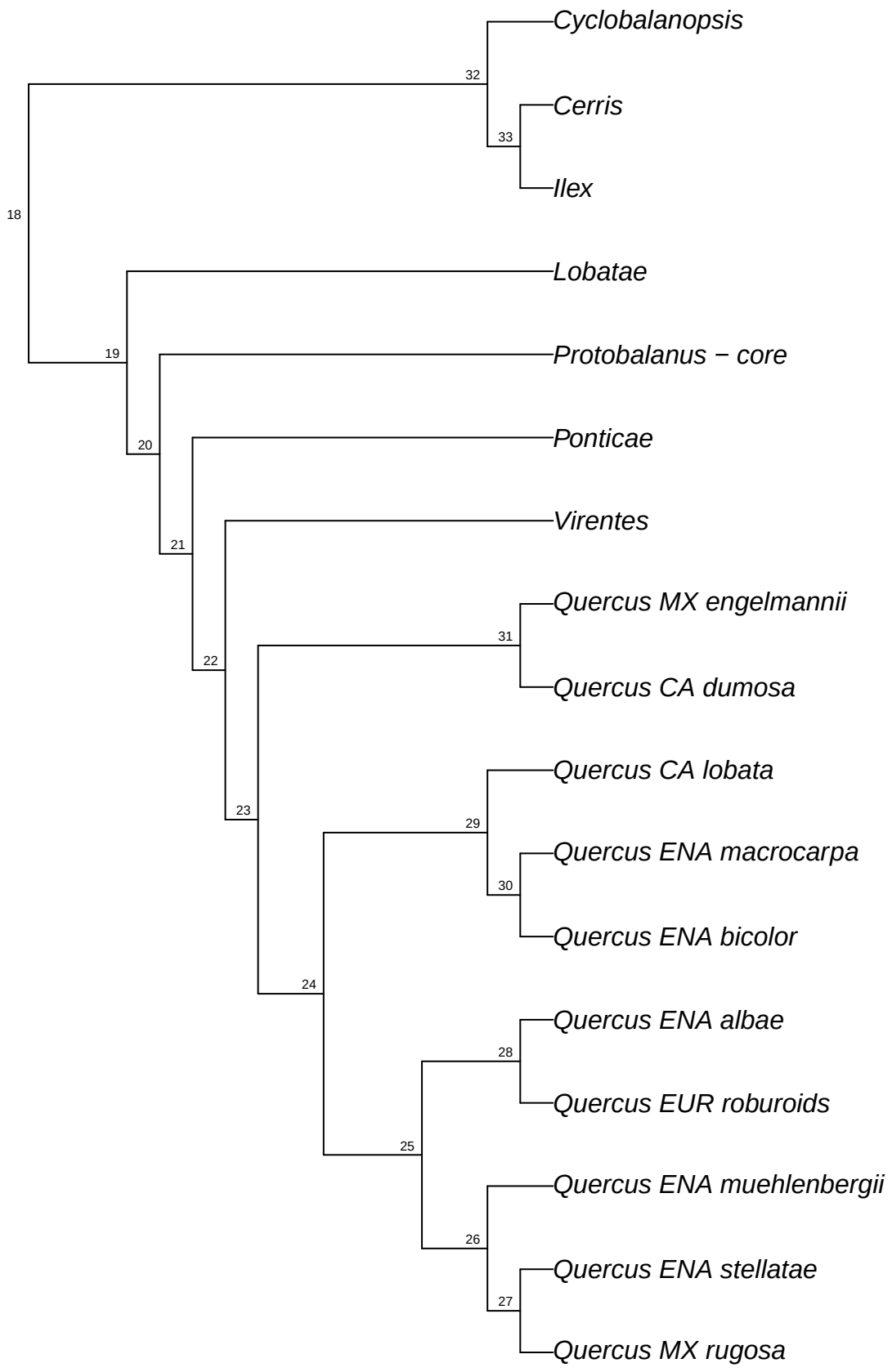

refRAD.ref_virginiana_raxml.bt058

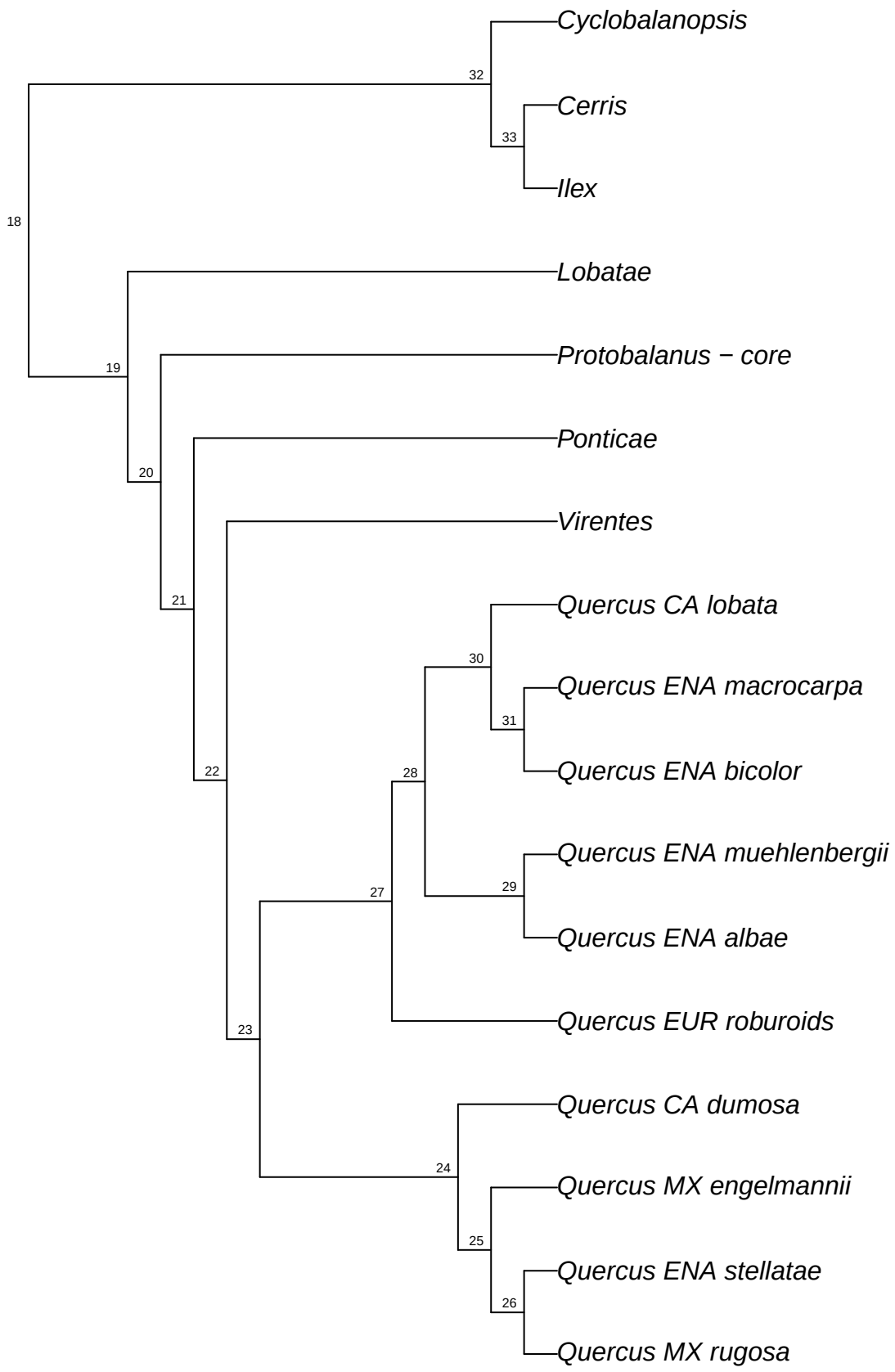

refRAD.ref_virginiana_raxml.bt059

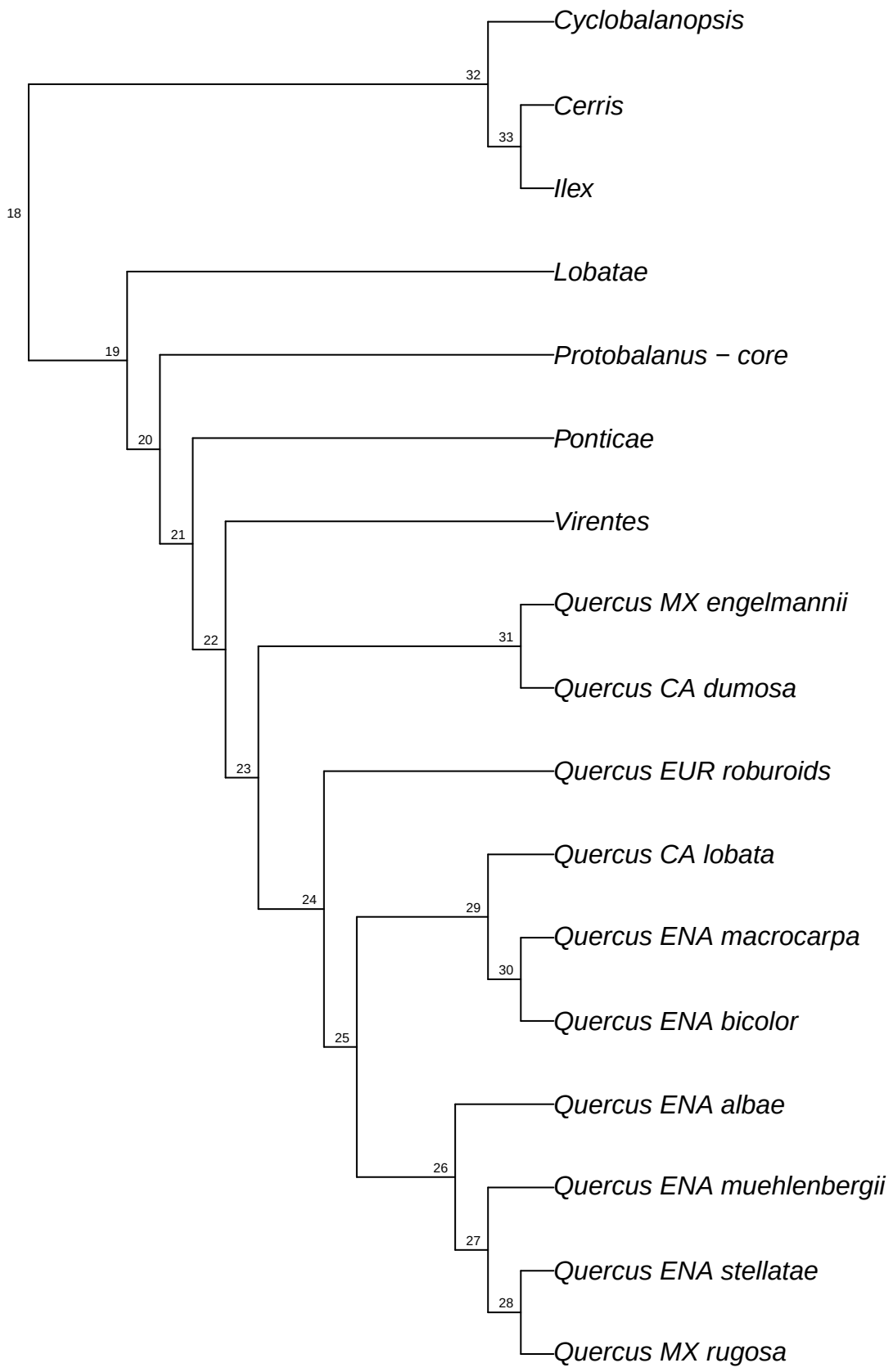

refRAD.ref_virginiana_raxml.bt060

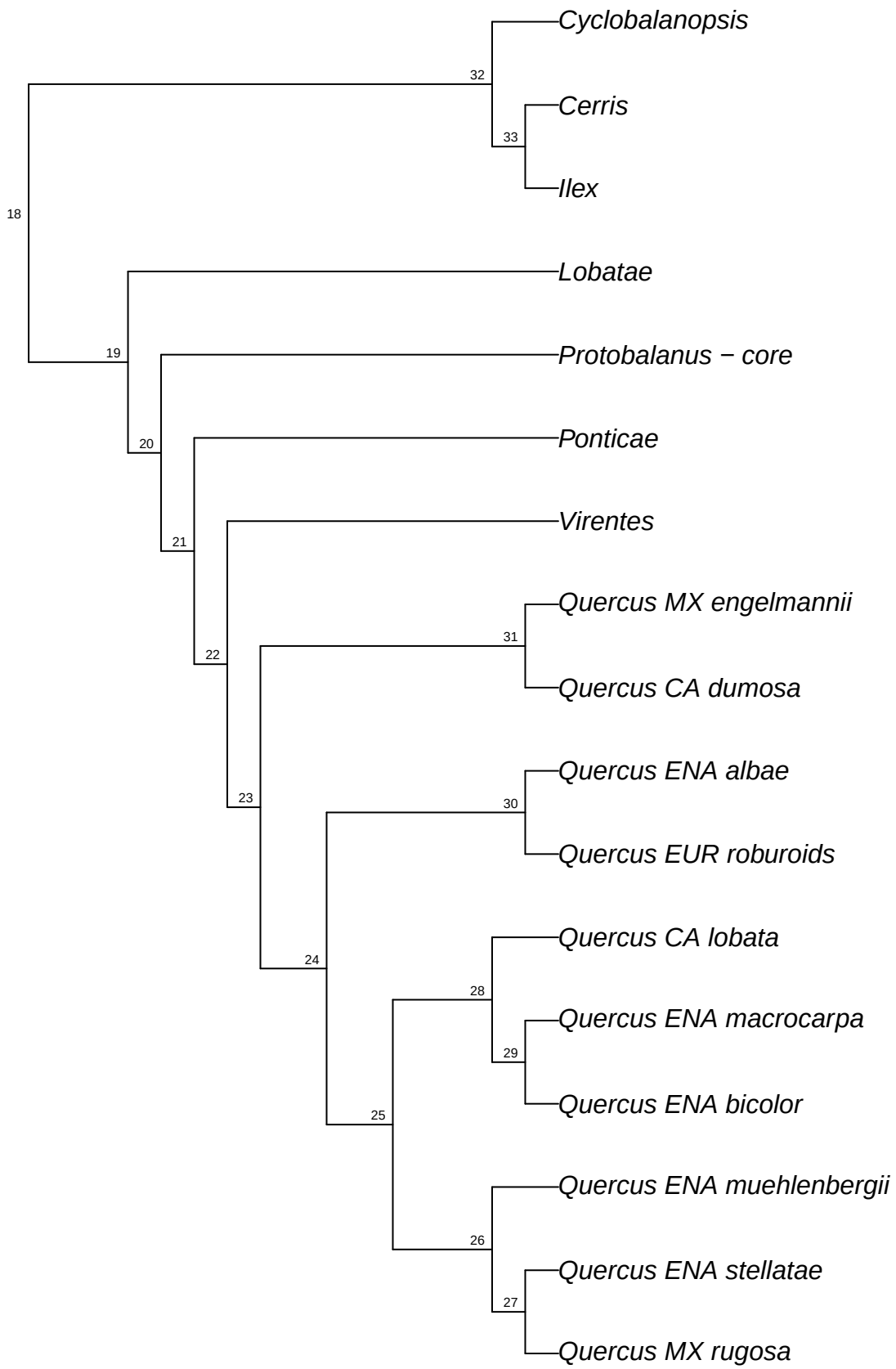

refRAD.ref_virginiana_raxml.bt061

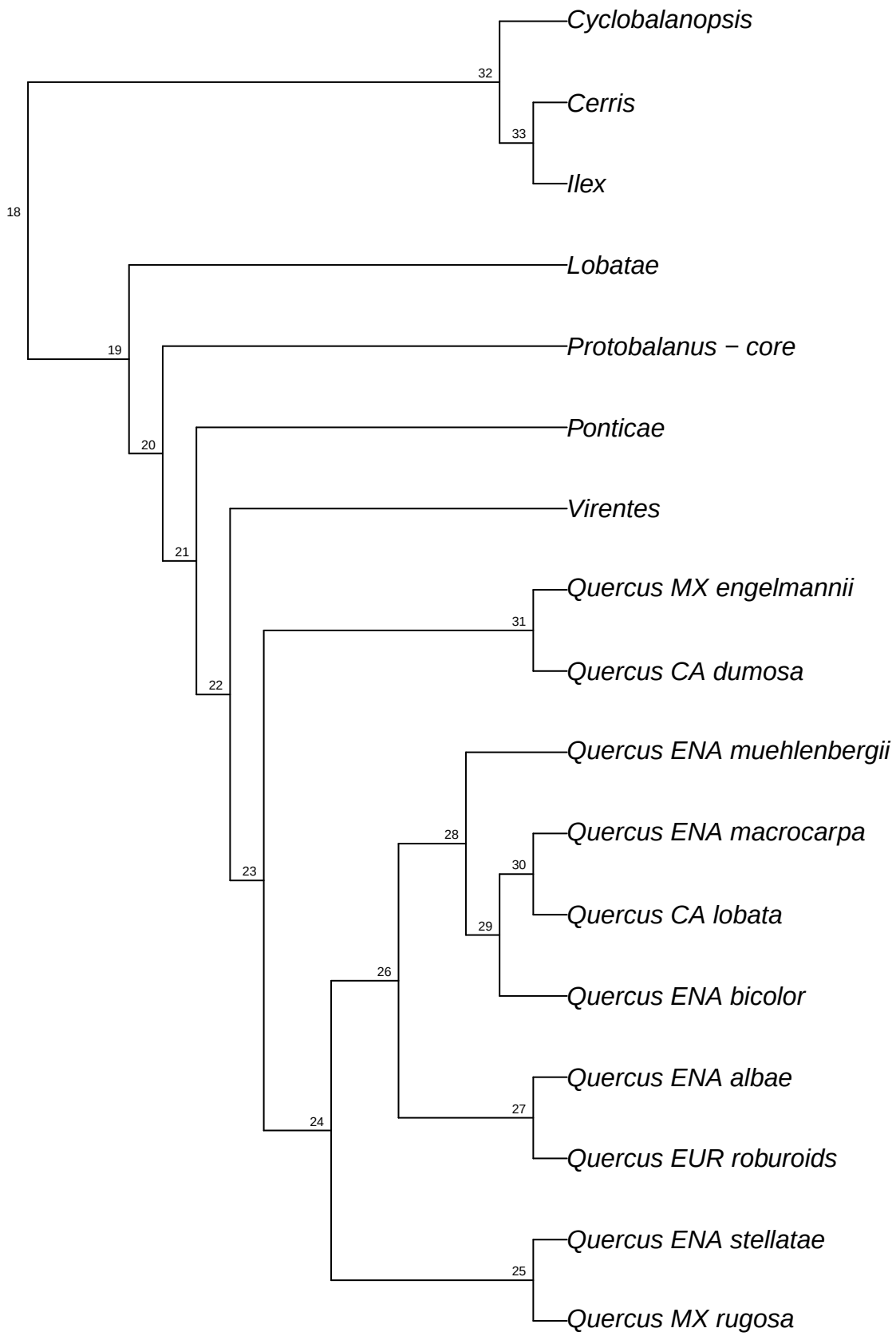

refRAD.ref_virginiana_raxml.bt062

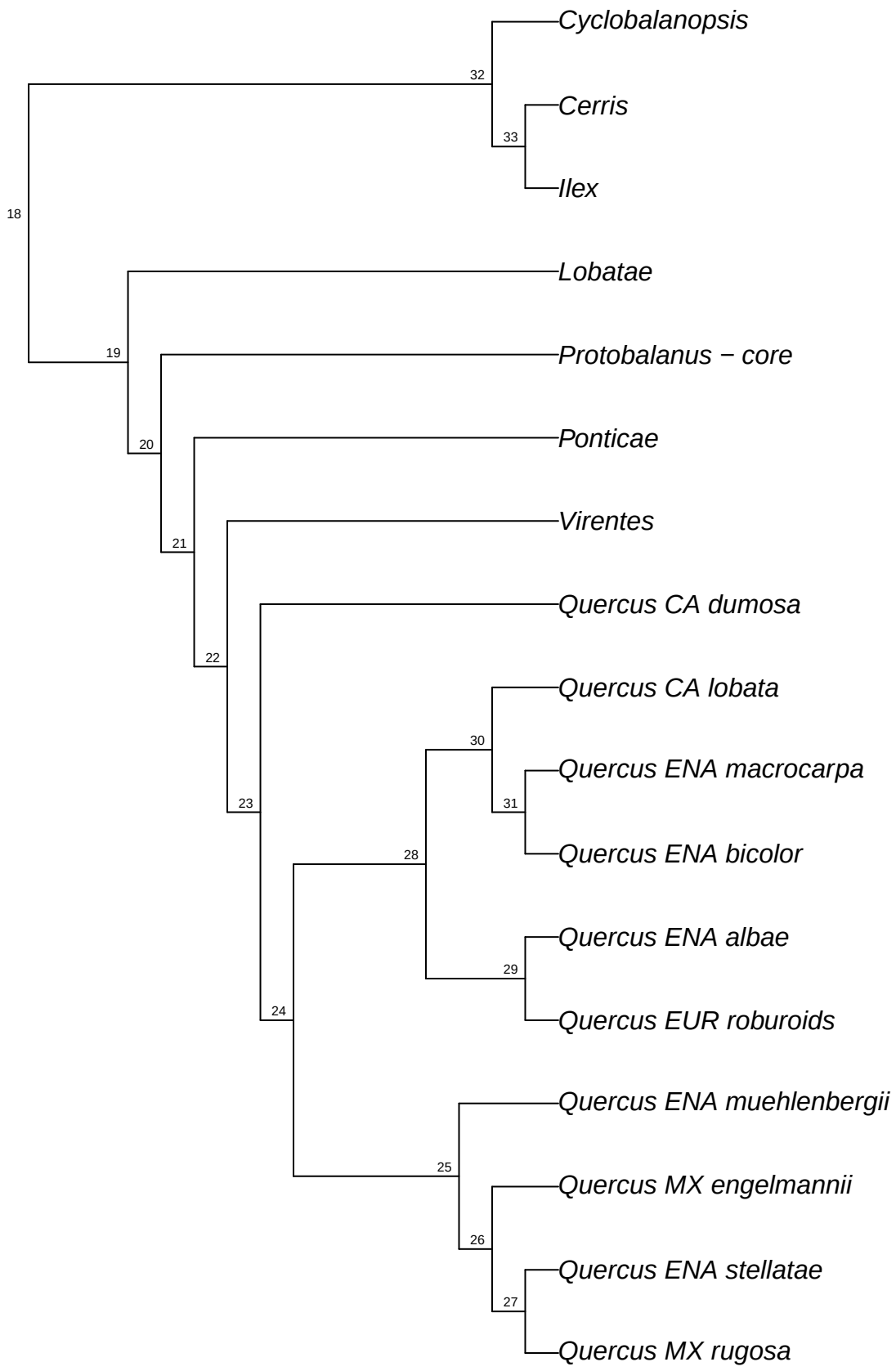

refRAD.ref_virginiana_raxml.bt063

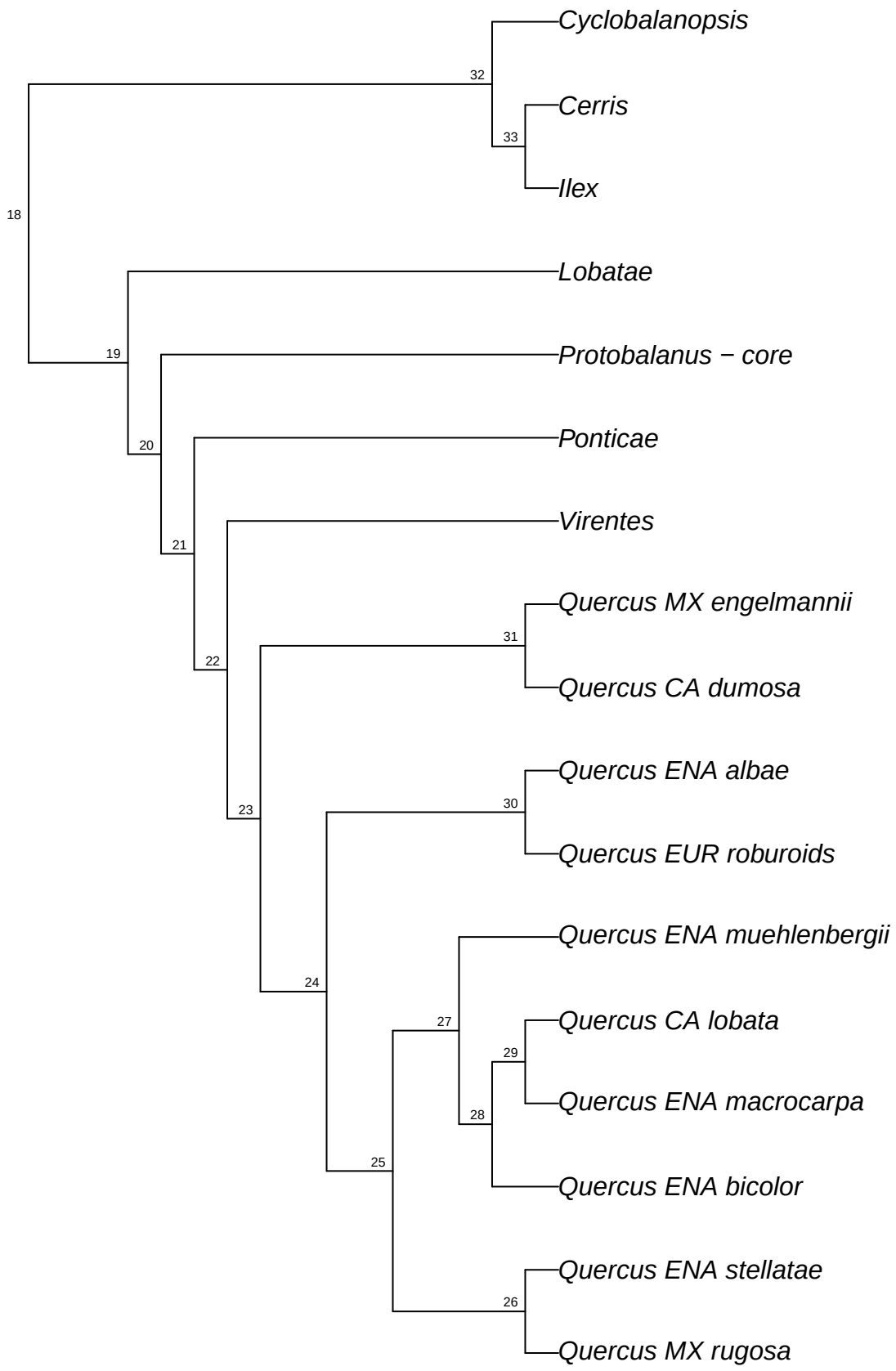

refRAD.ref_virginiana_raxml.bt064

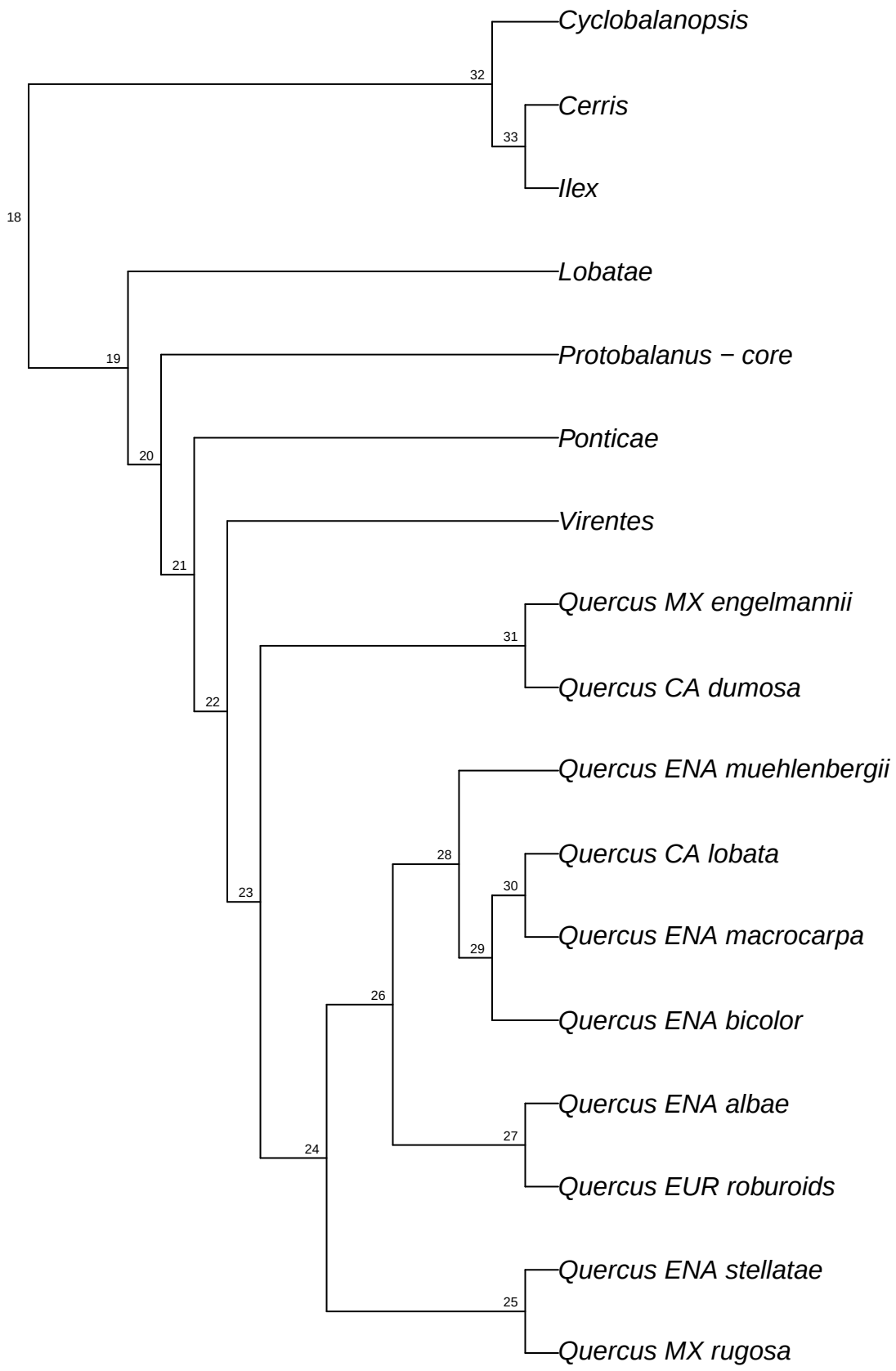

refRAD.ref_virginiana_raxml.bt065

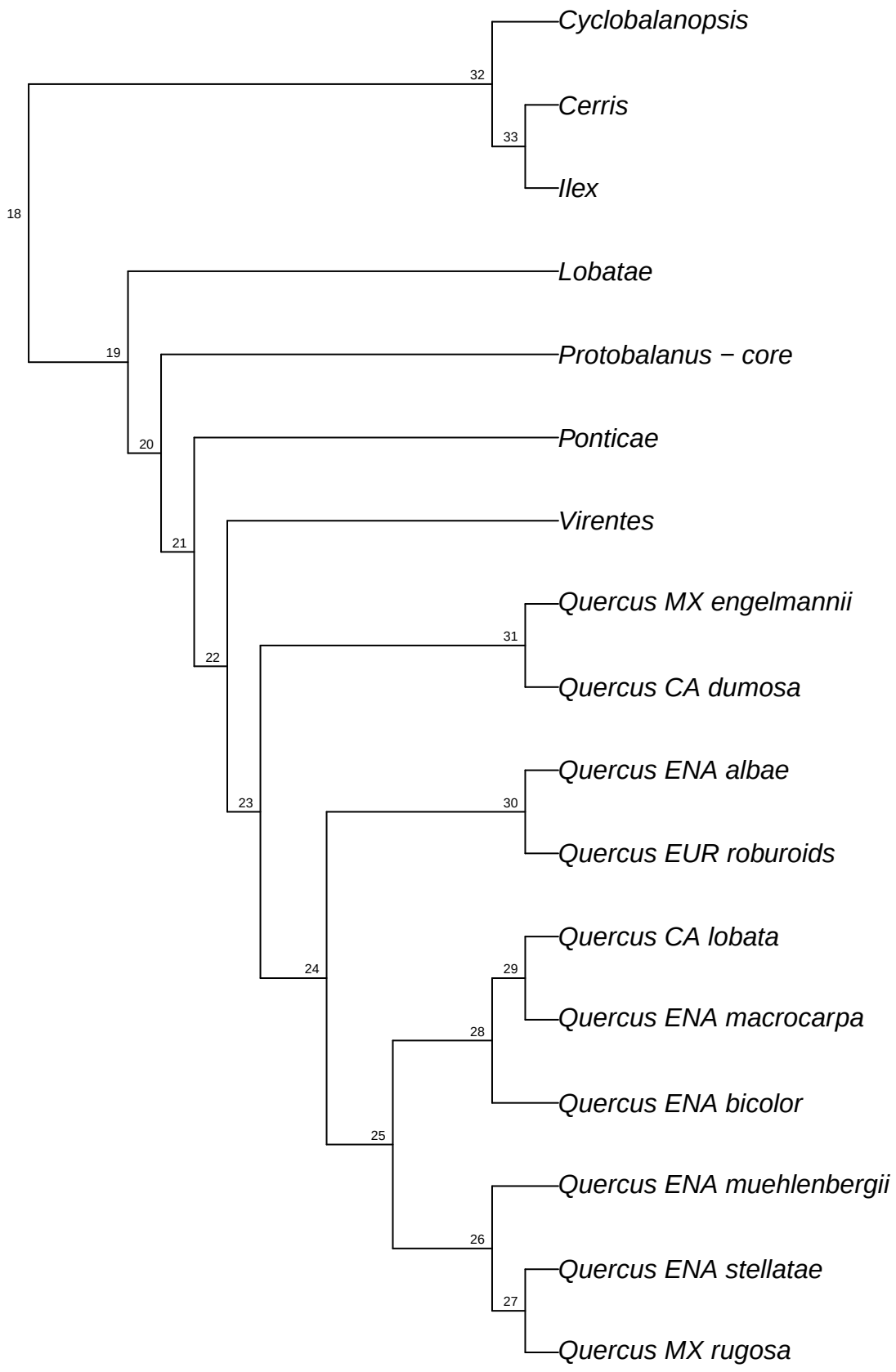

refRAD.ref_virginiana_raxml.bt066

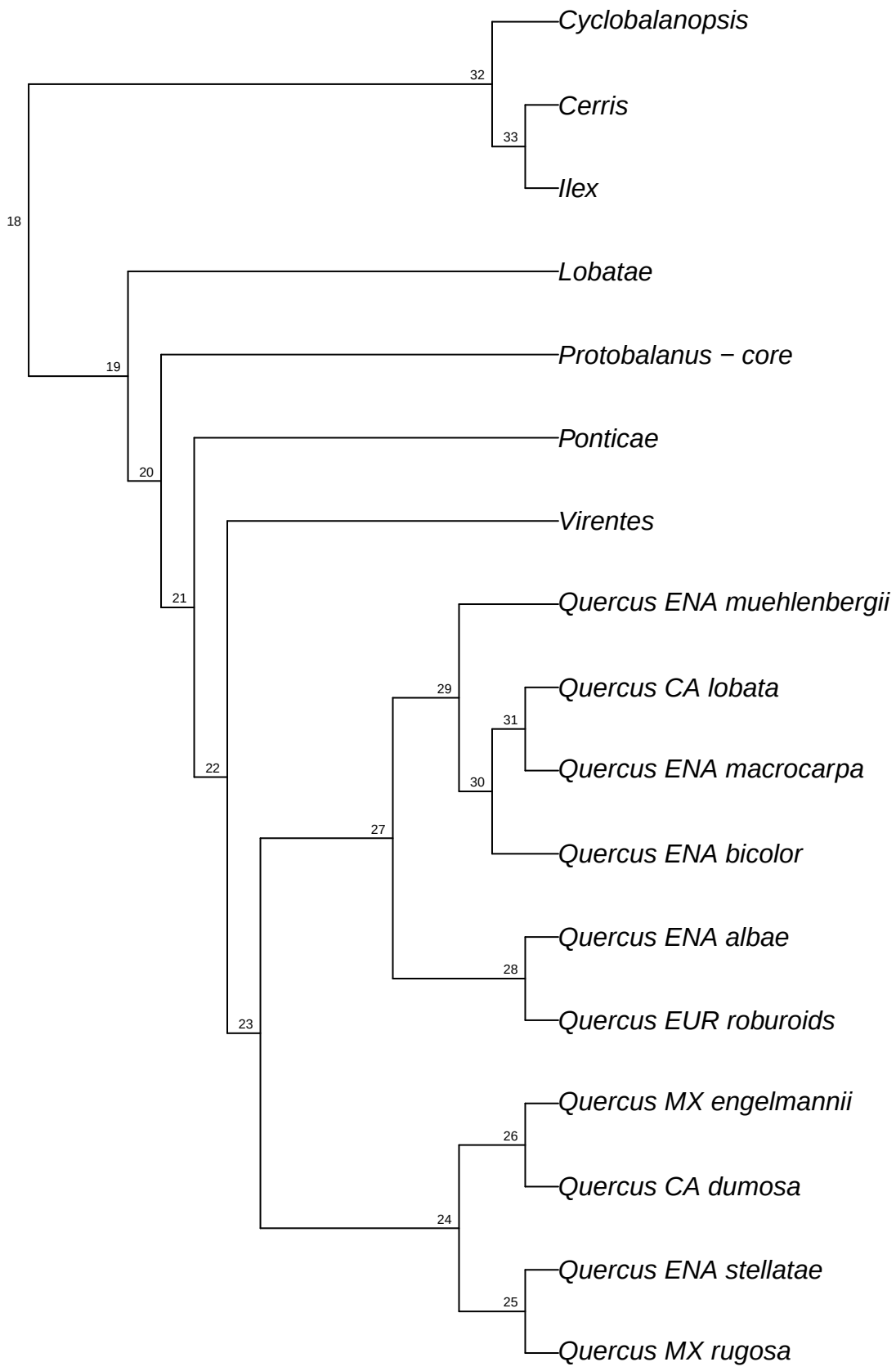

refRAD.ref_virginiana_raxml.bt067

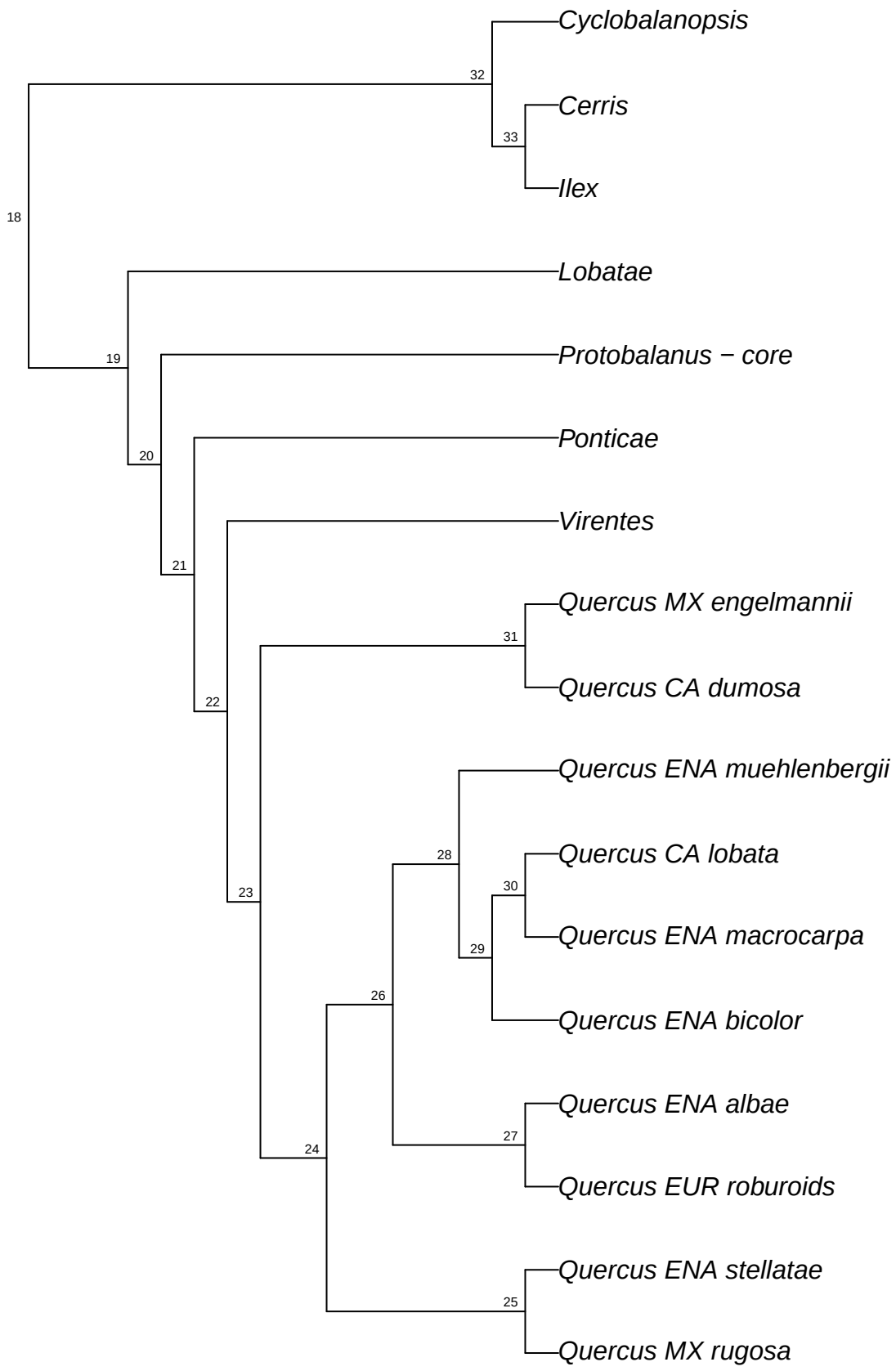

refRAD.ref_virginiana_raxml.bt068

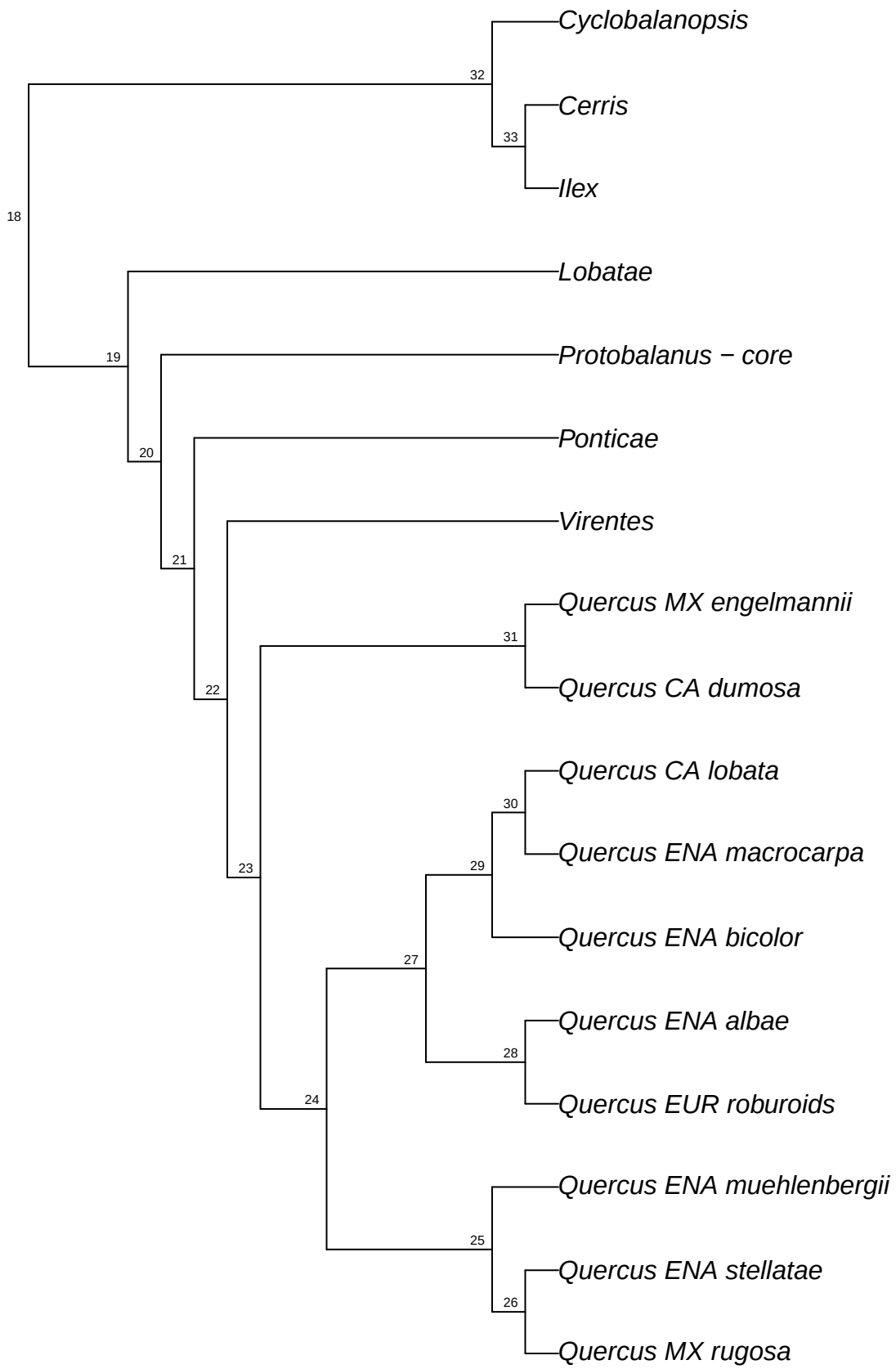

refRAD.ref_virginiana_raxml.bt069

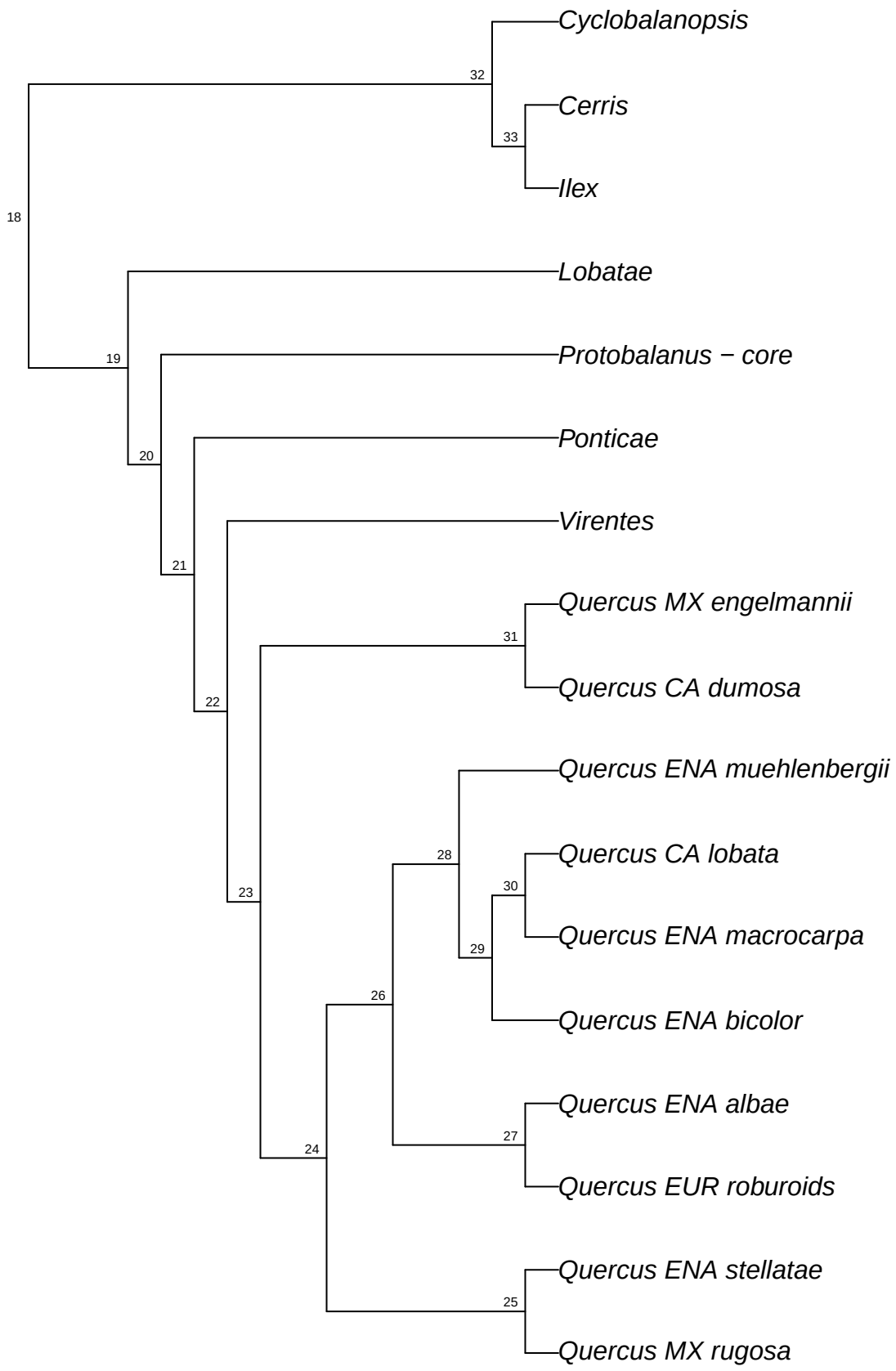

refRAD.ref_virginiana_raxml.bt070

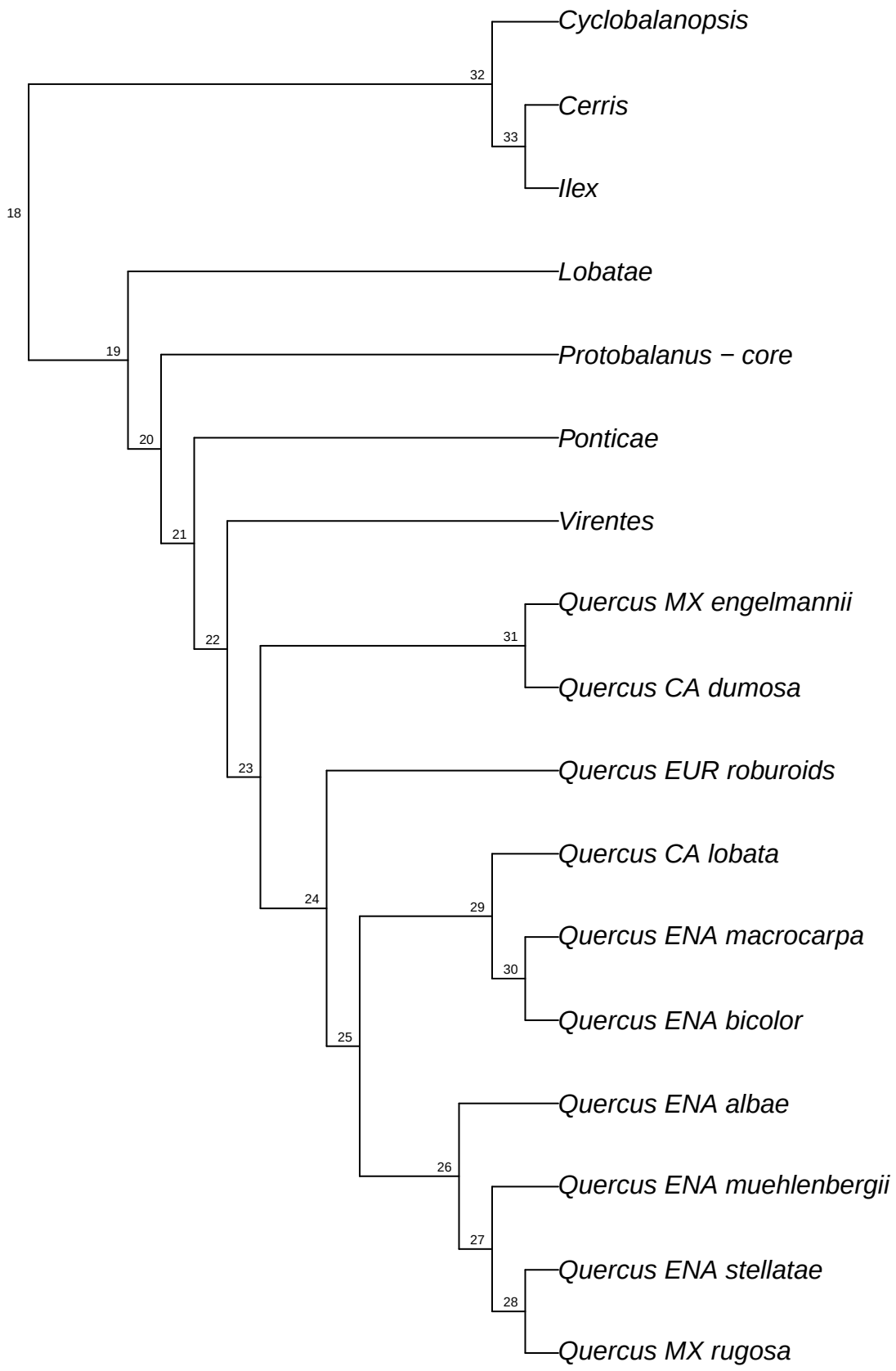

refRAD.ref_virginiana_raxml.bt071

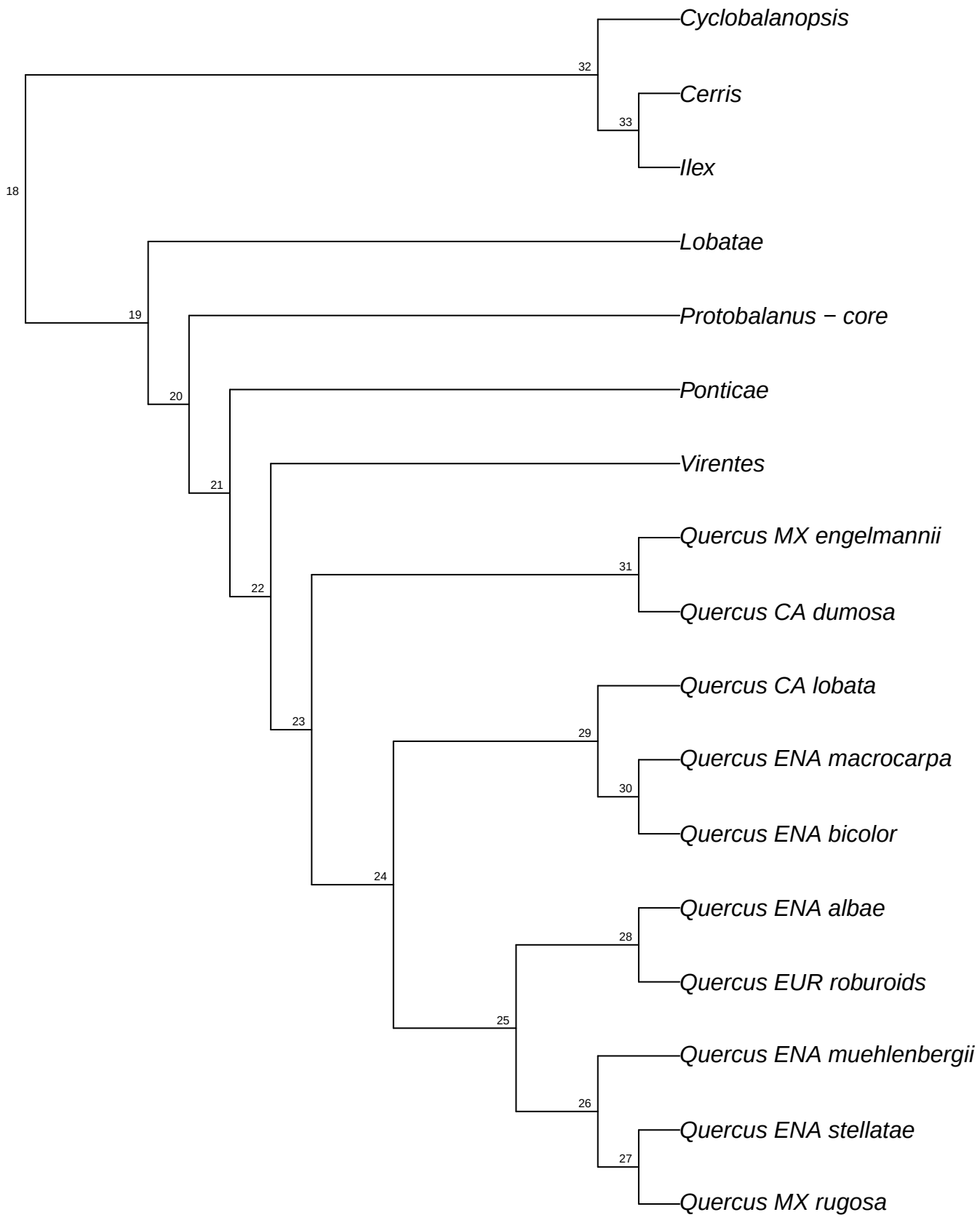

refRAD.ref_virginiana_raxml.bt072

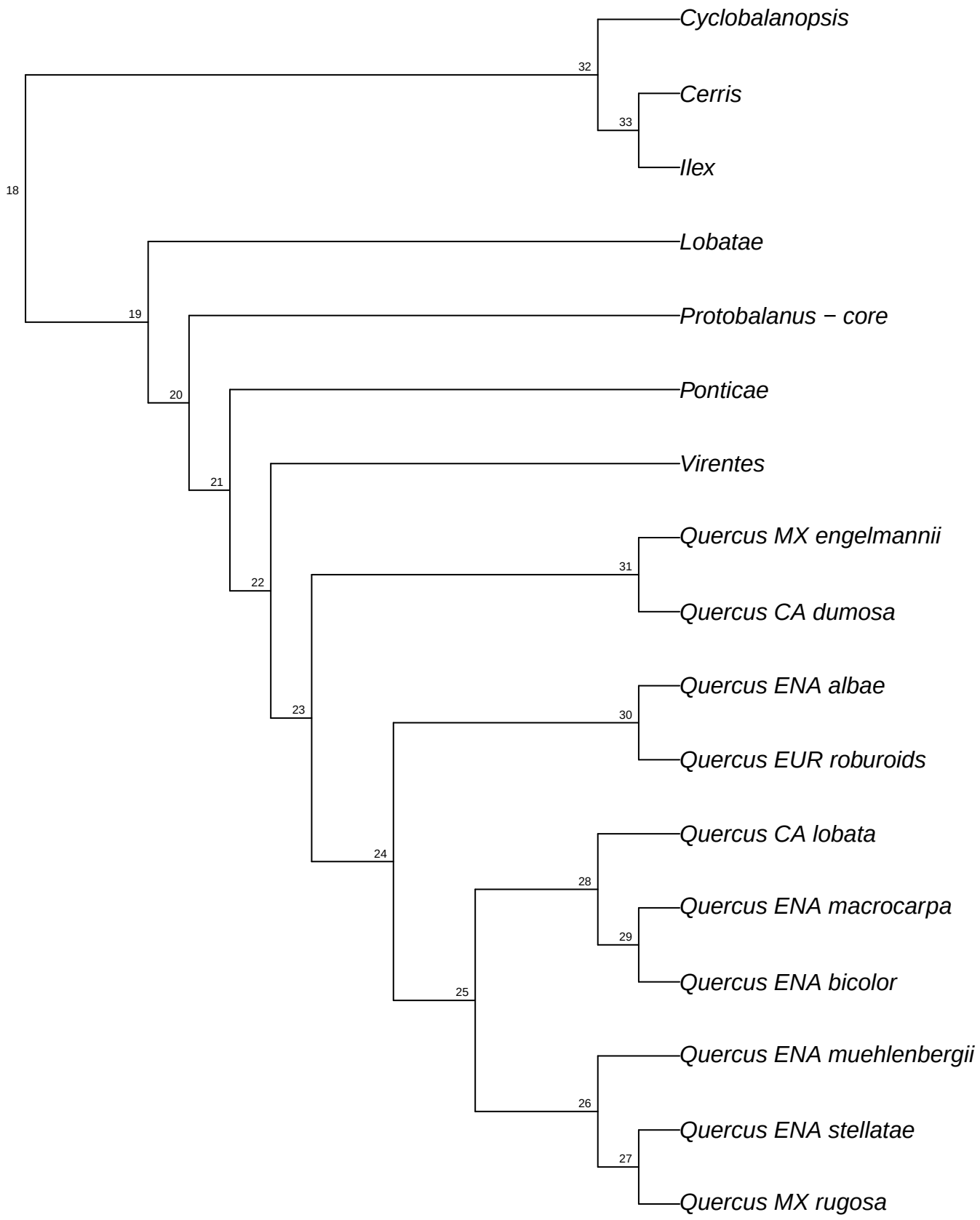

refRAD.ref_virginiana_raxml.bt073

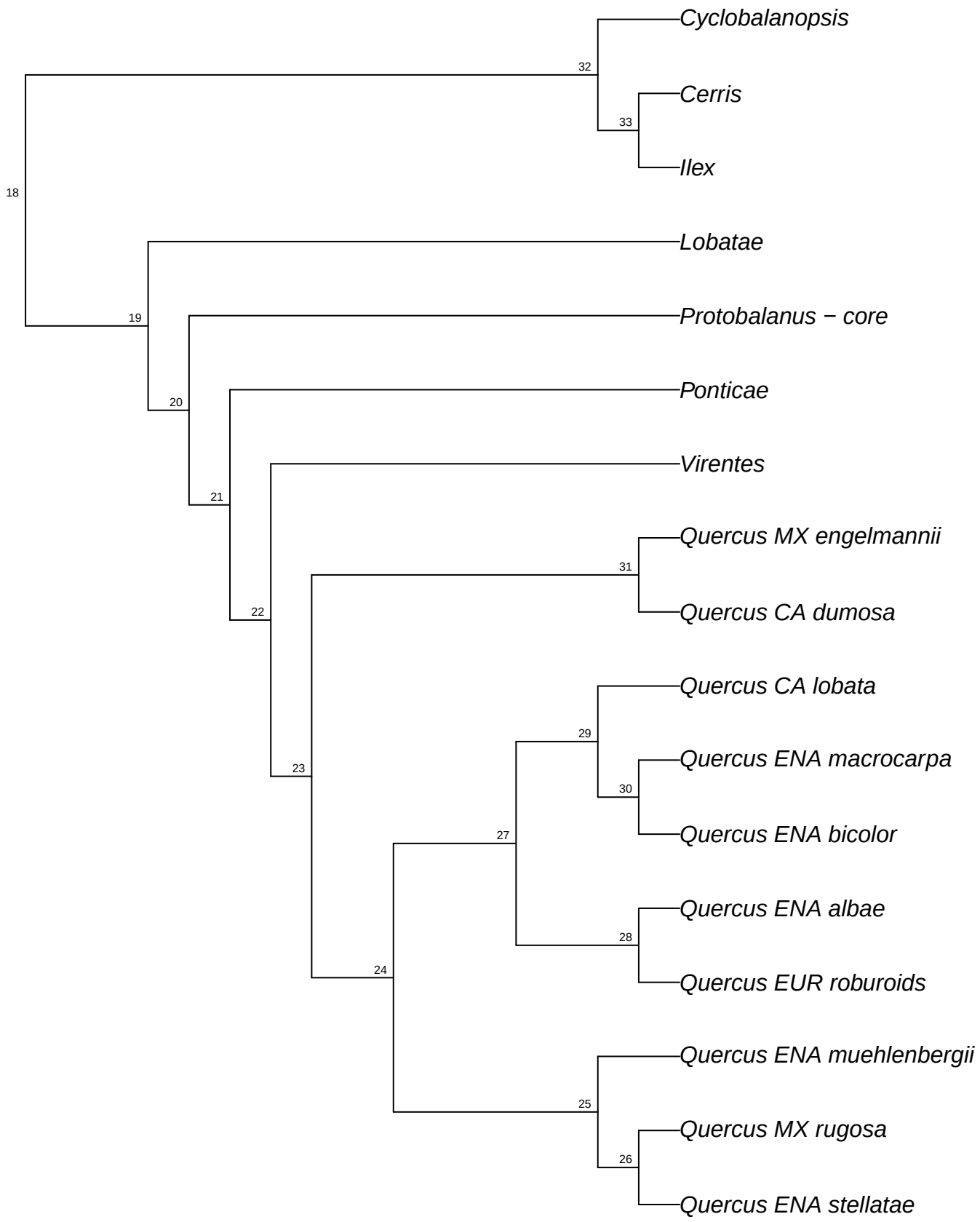

refRAD.ref_virginiana_raxml.bt074

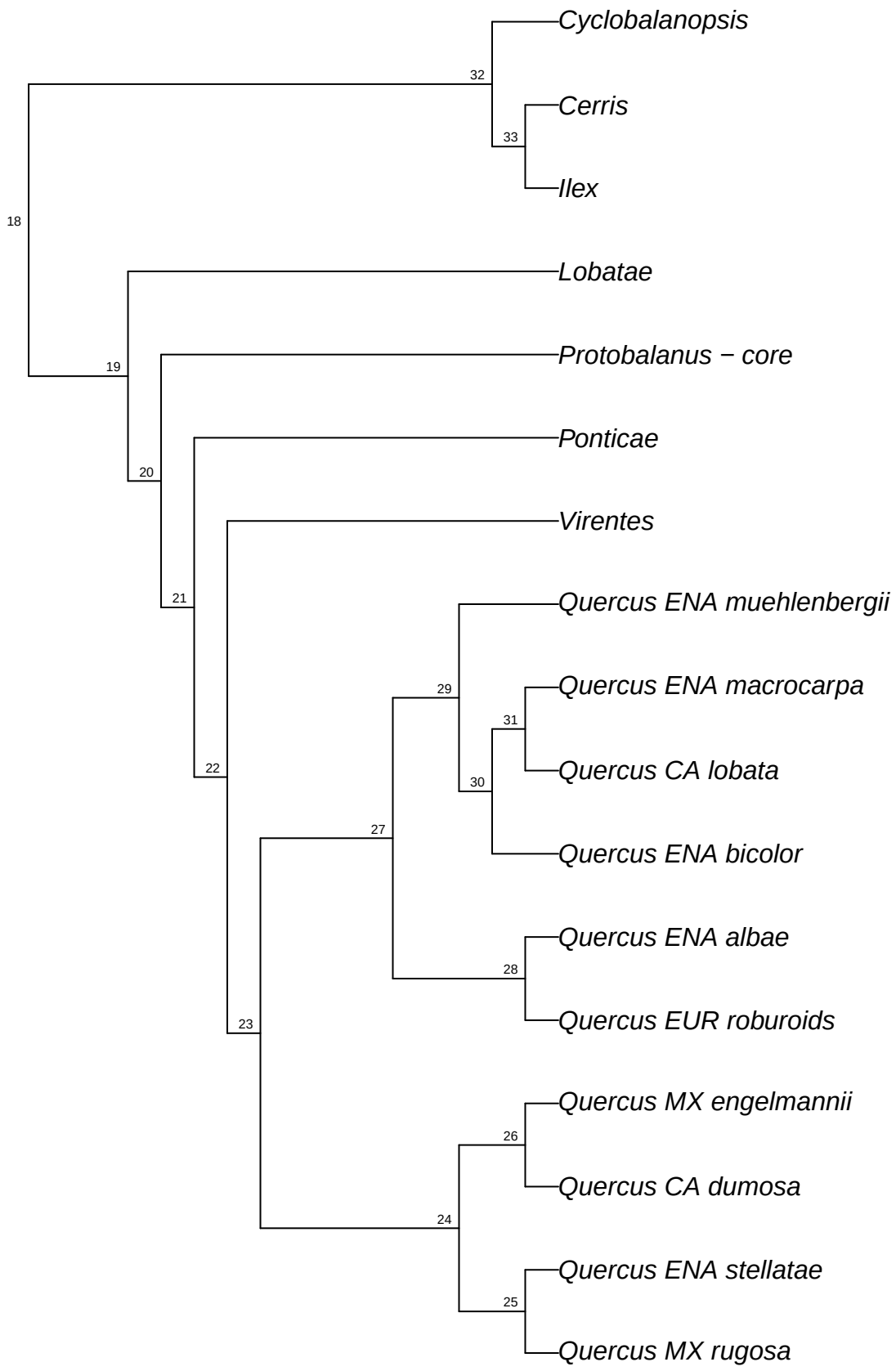

refRAD.ref_virginiana_raxml.bt075

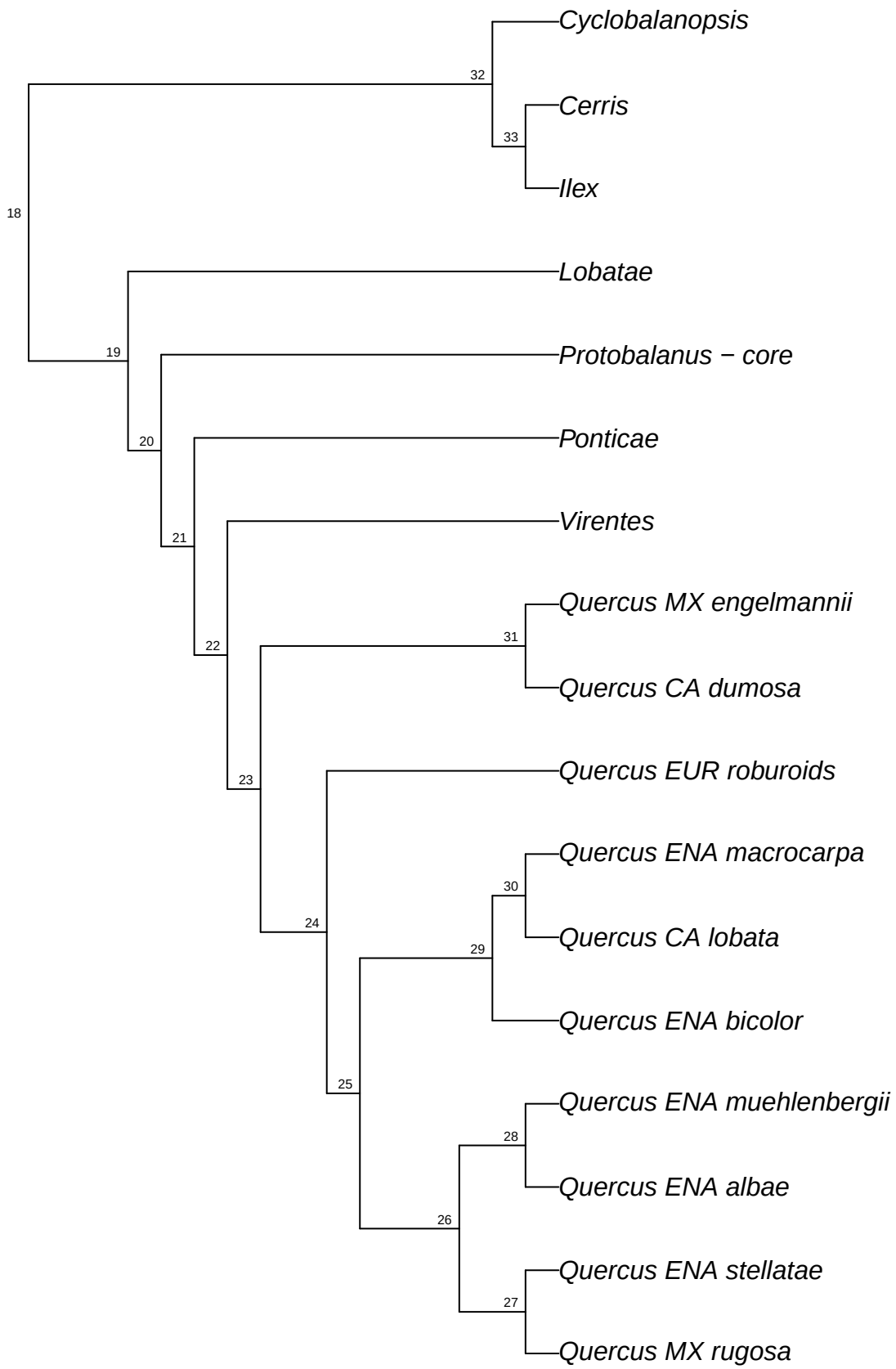

refRAD.ref_virginiana_raxml.bt076

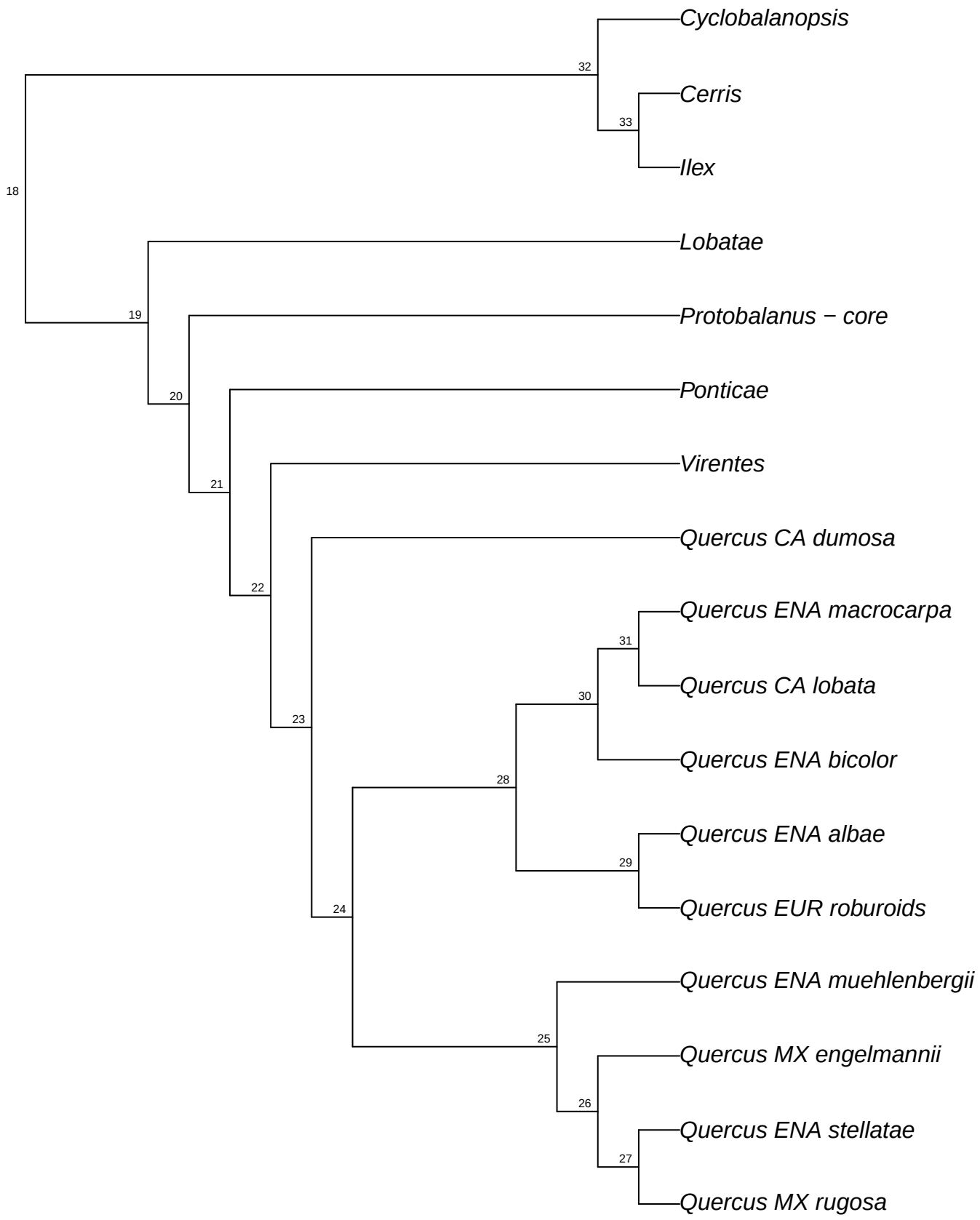

refRAD.ref_virginiana_raxml.bt077

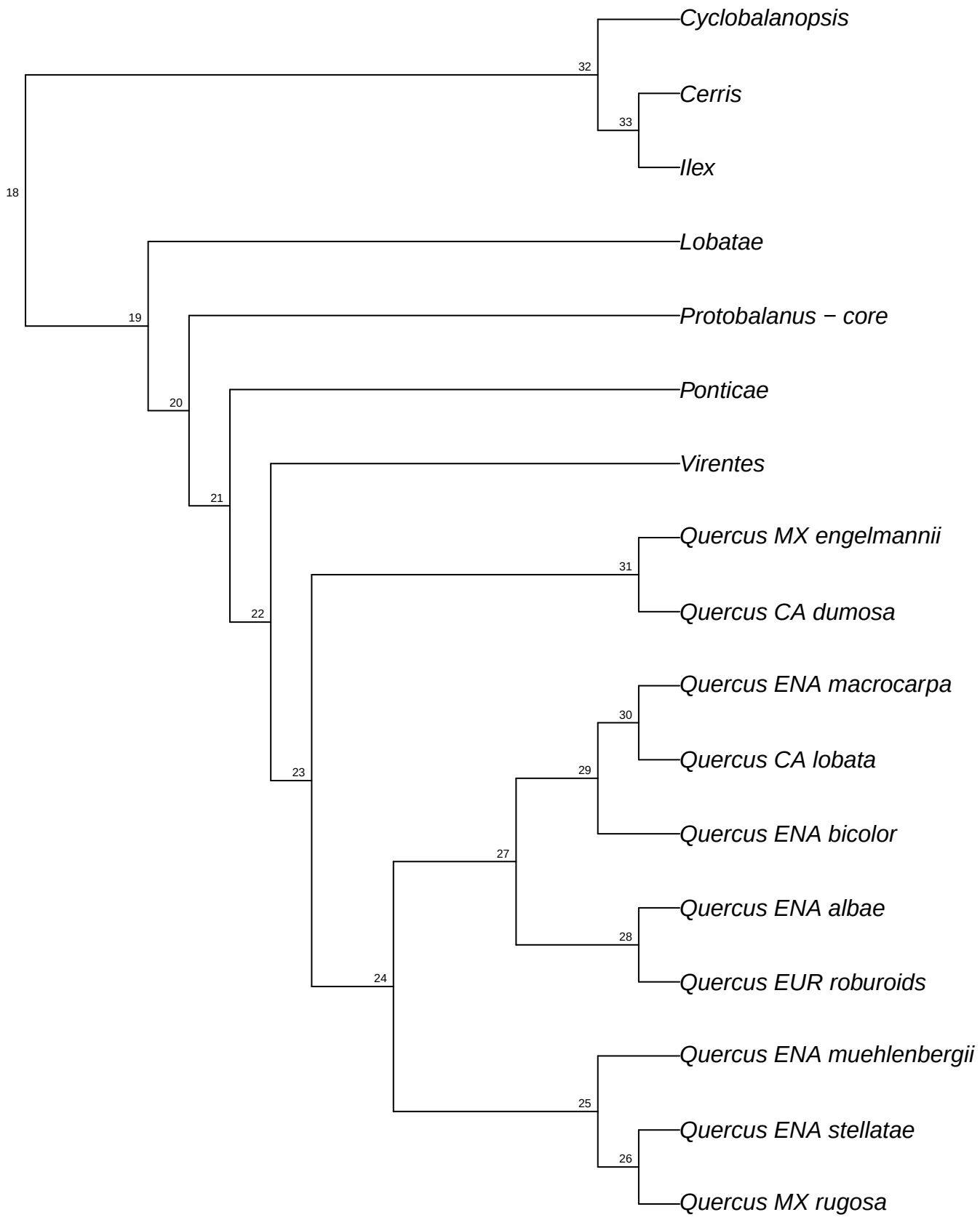

refRAD.ref_virginiana_raxml.bt078

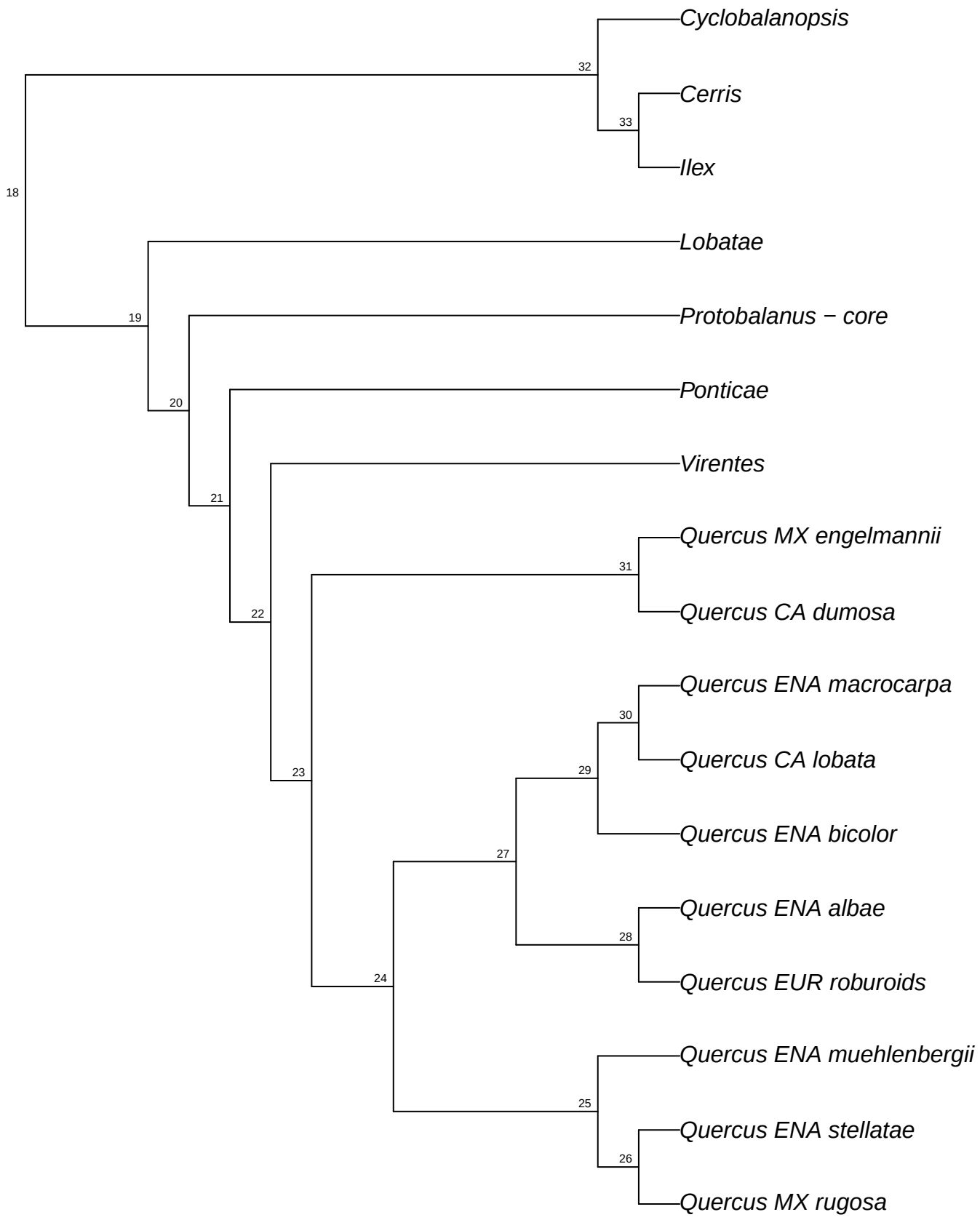

refRAD.ref_virginiana_raxml.bt079

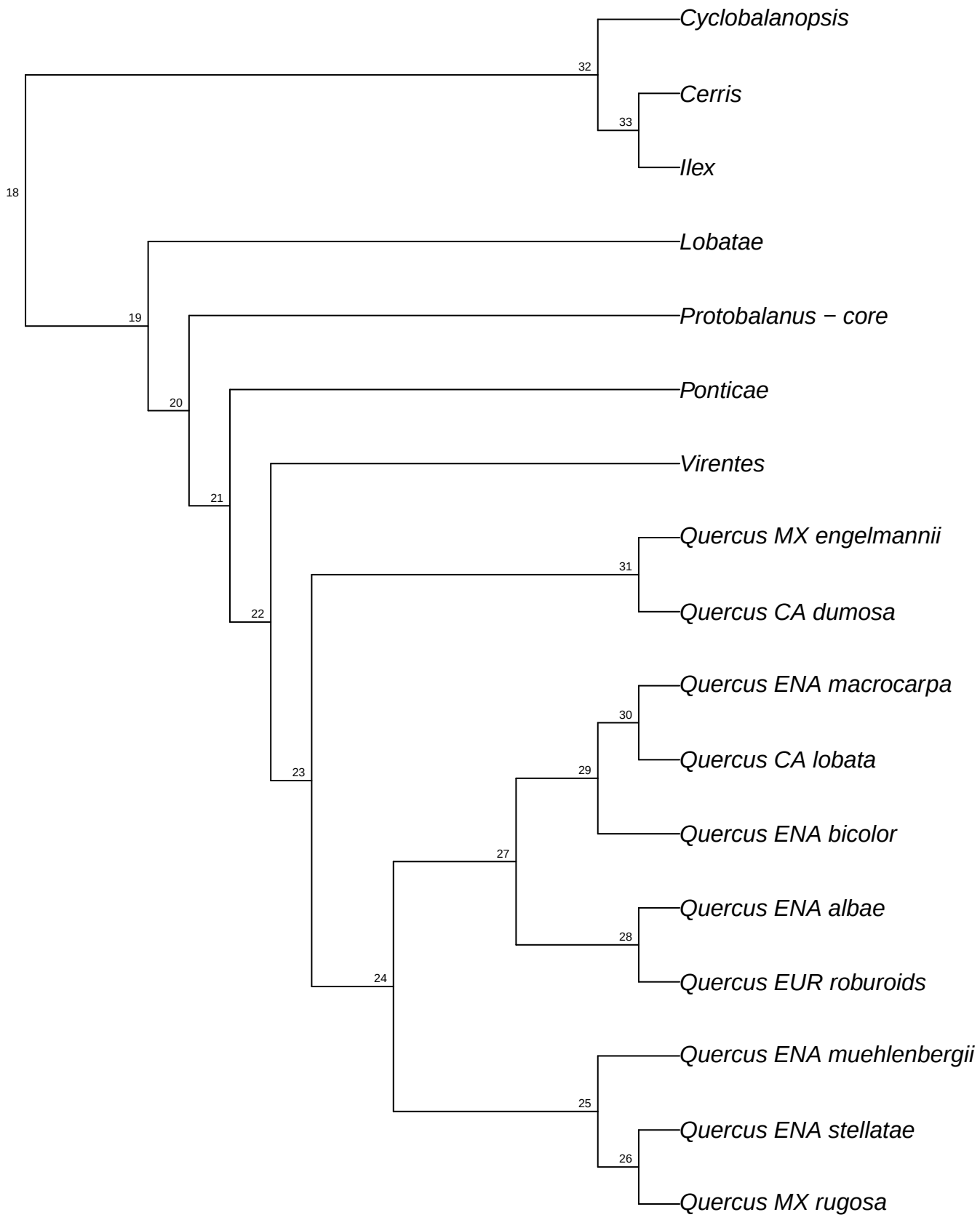

refRAD.ref_virginiana_raxml.bt080

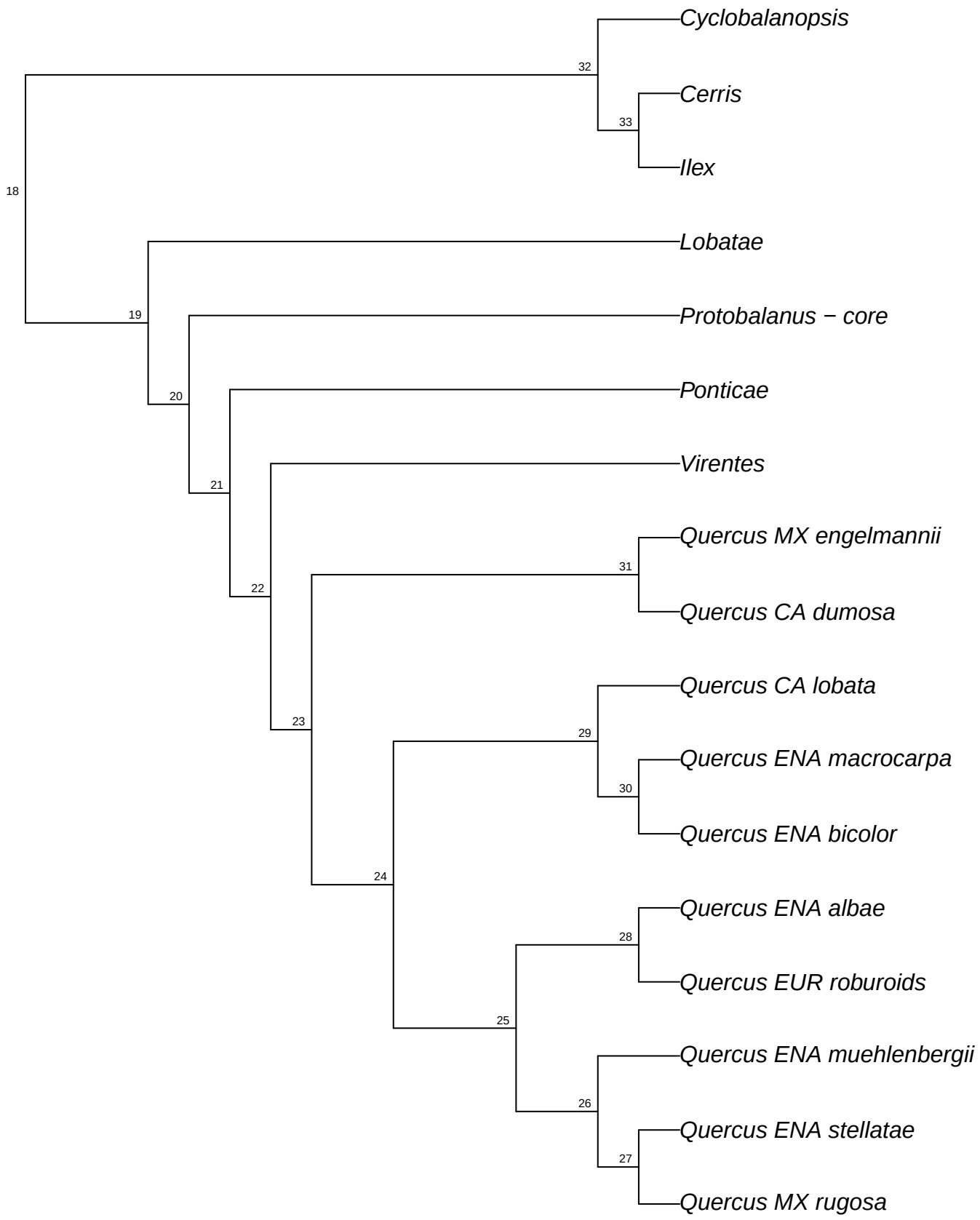

refRAD.ref_virginiana_raxml.bt081

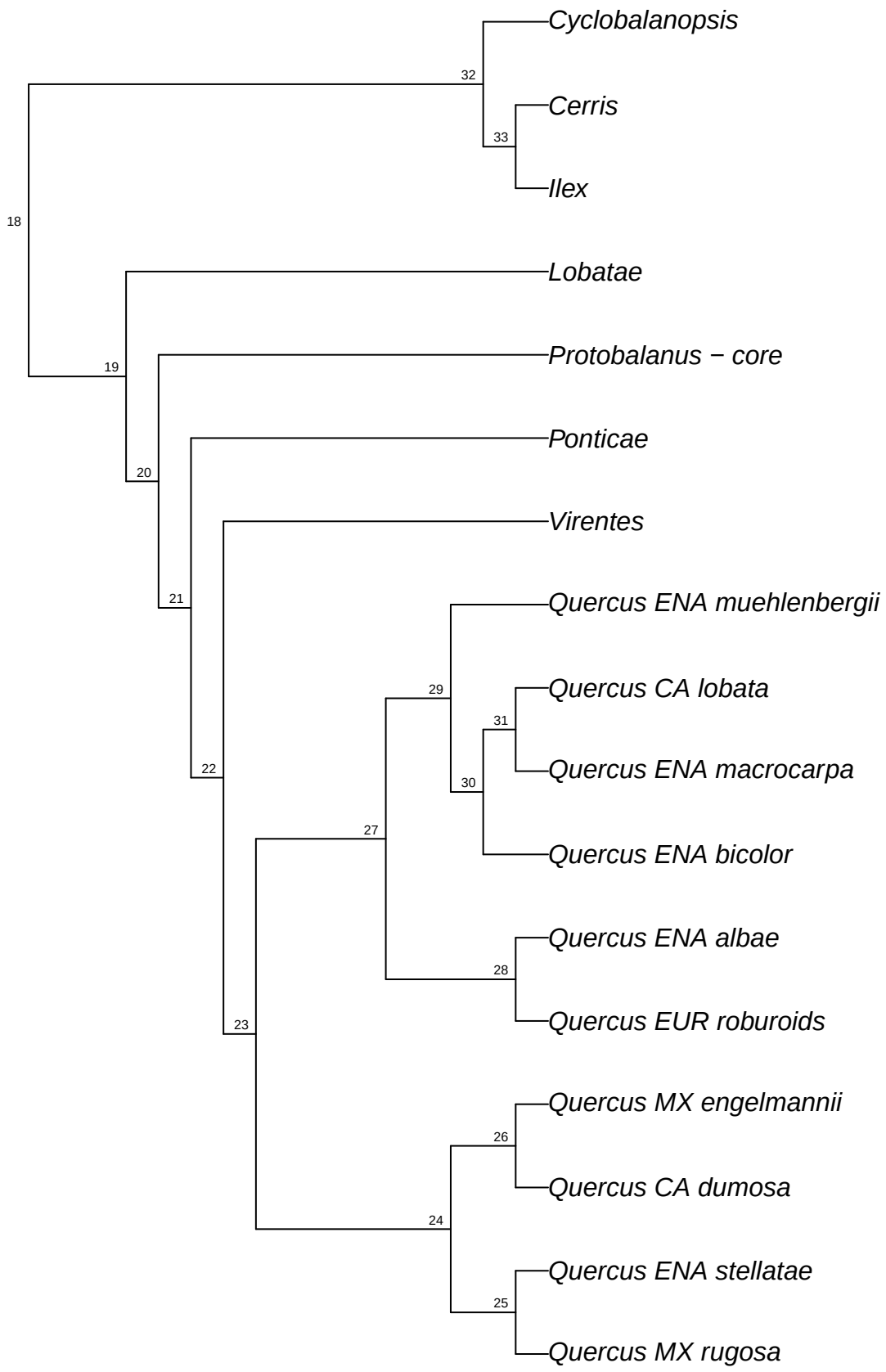

refRAD.ref_virginiana_raxml.bt082

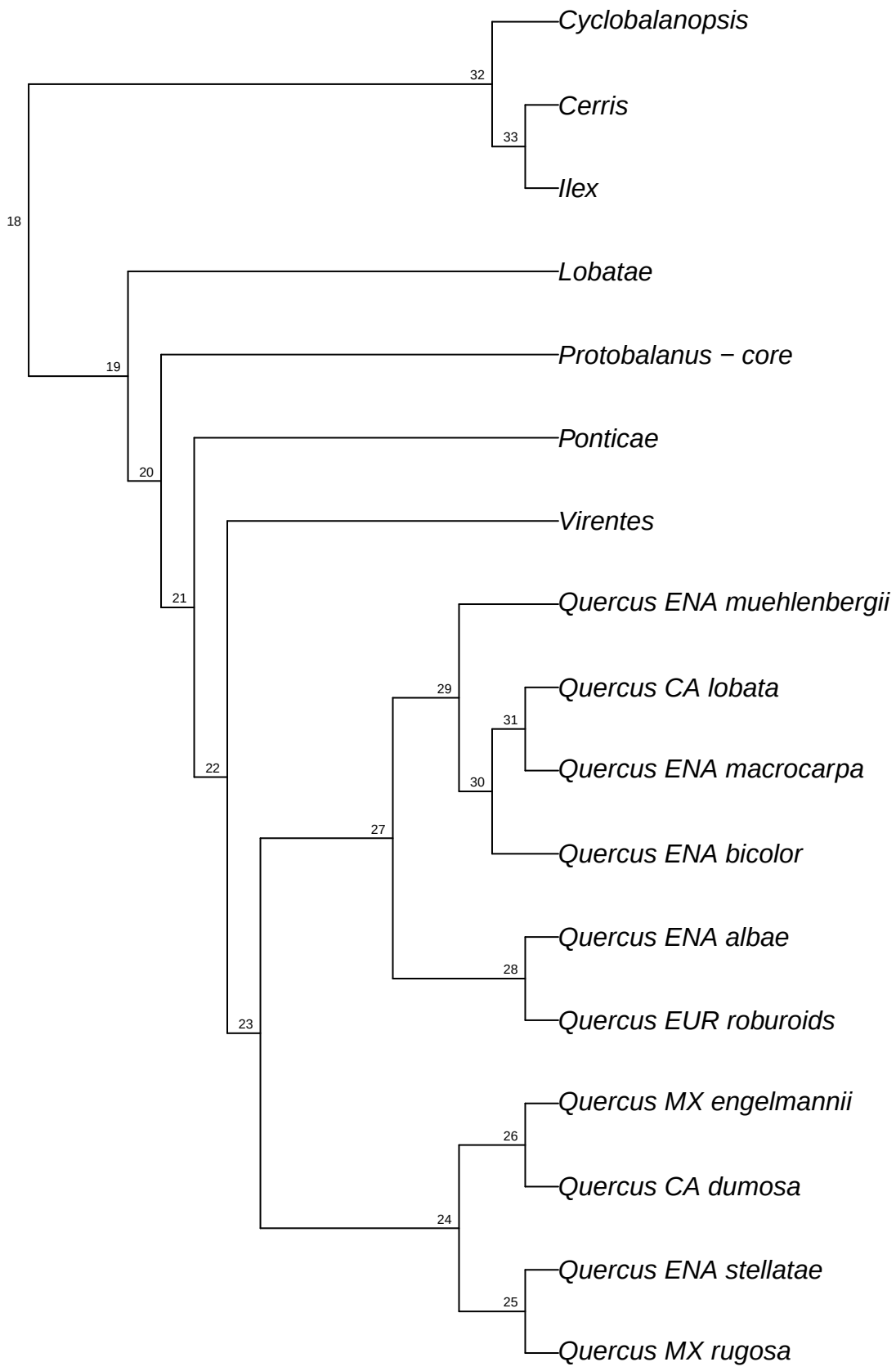

refRAD.ref_virginiana_raxml.bt083

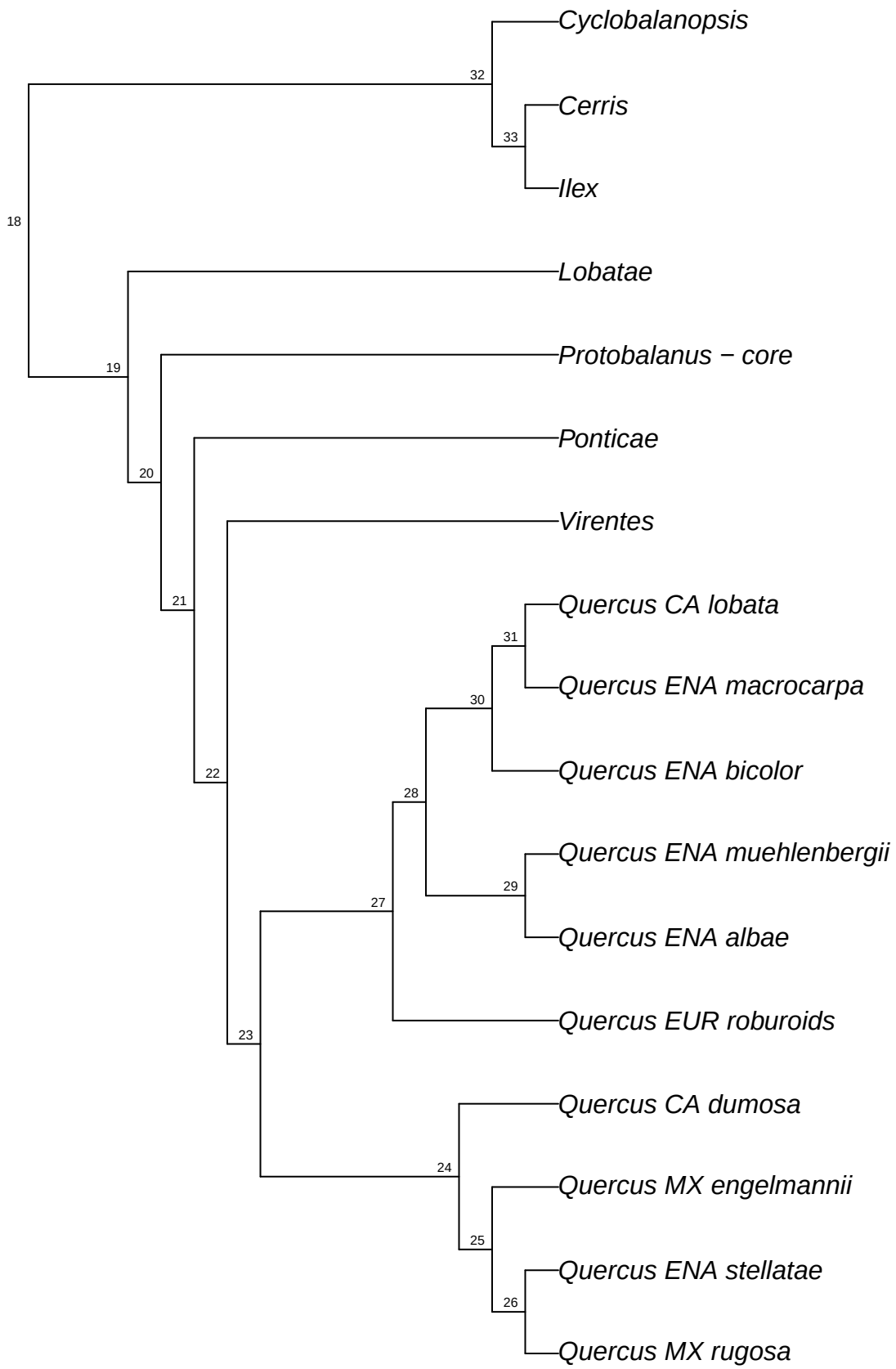

refRAD.ref_virginiana_raxml.bt084

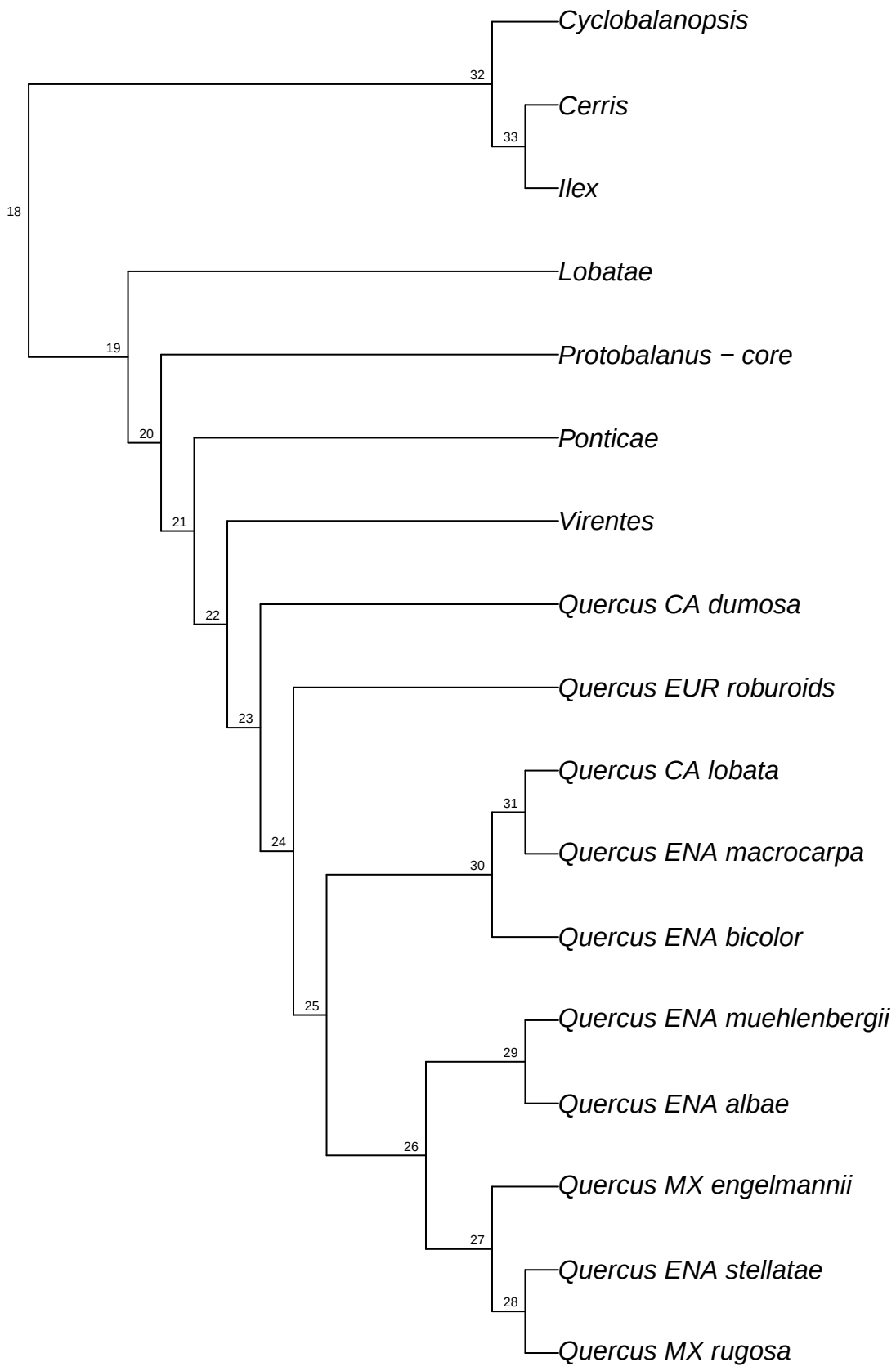

refRAD.ref_virginiana_raxml.bt085

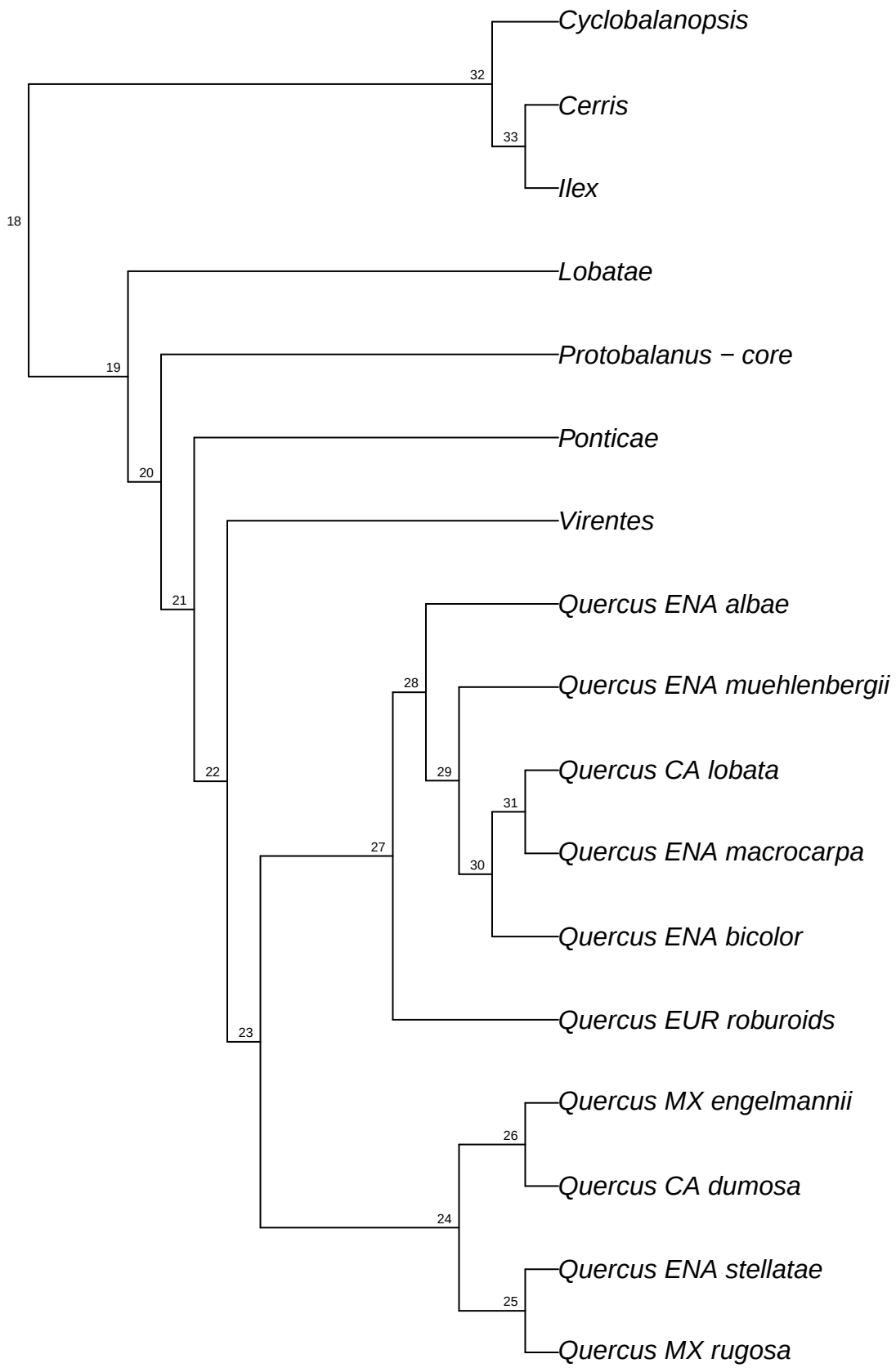

refRAD.ref_virginiana_raxml.bt086

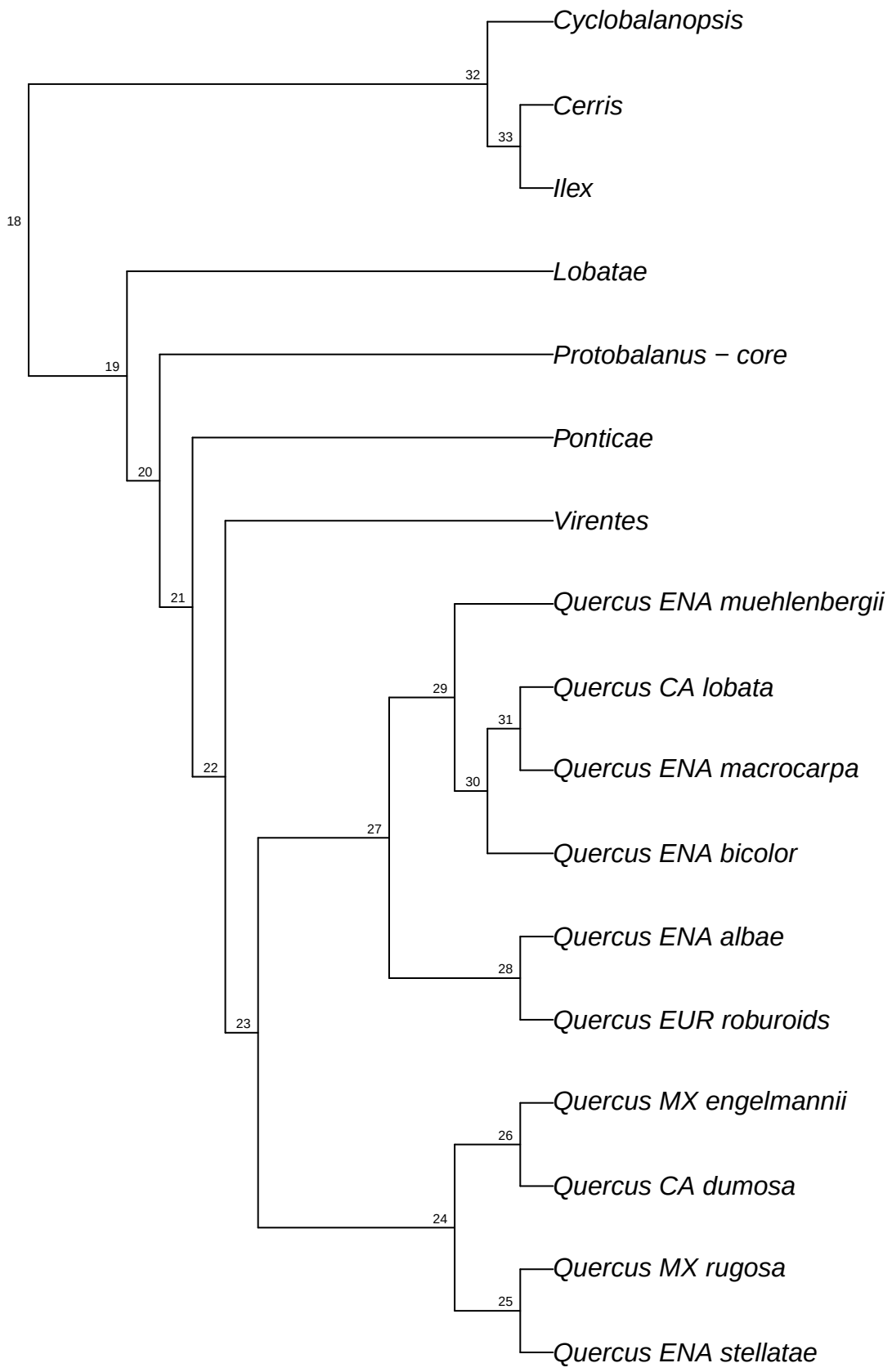

refRAD.ref_virginiana_raxml.bt087

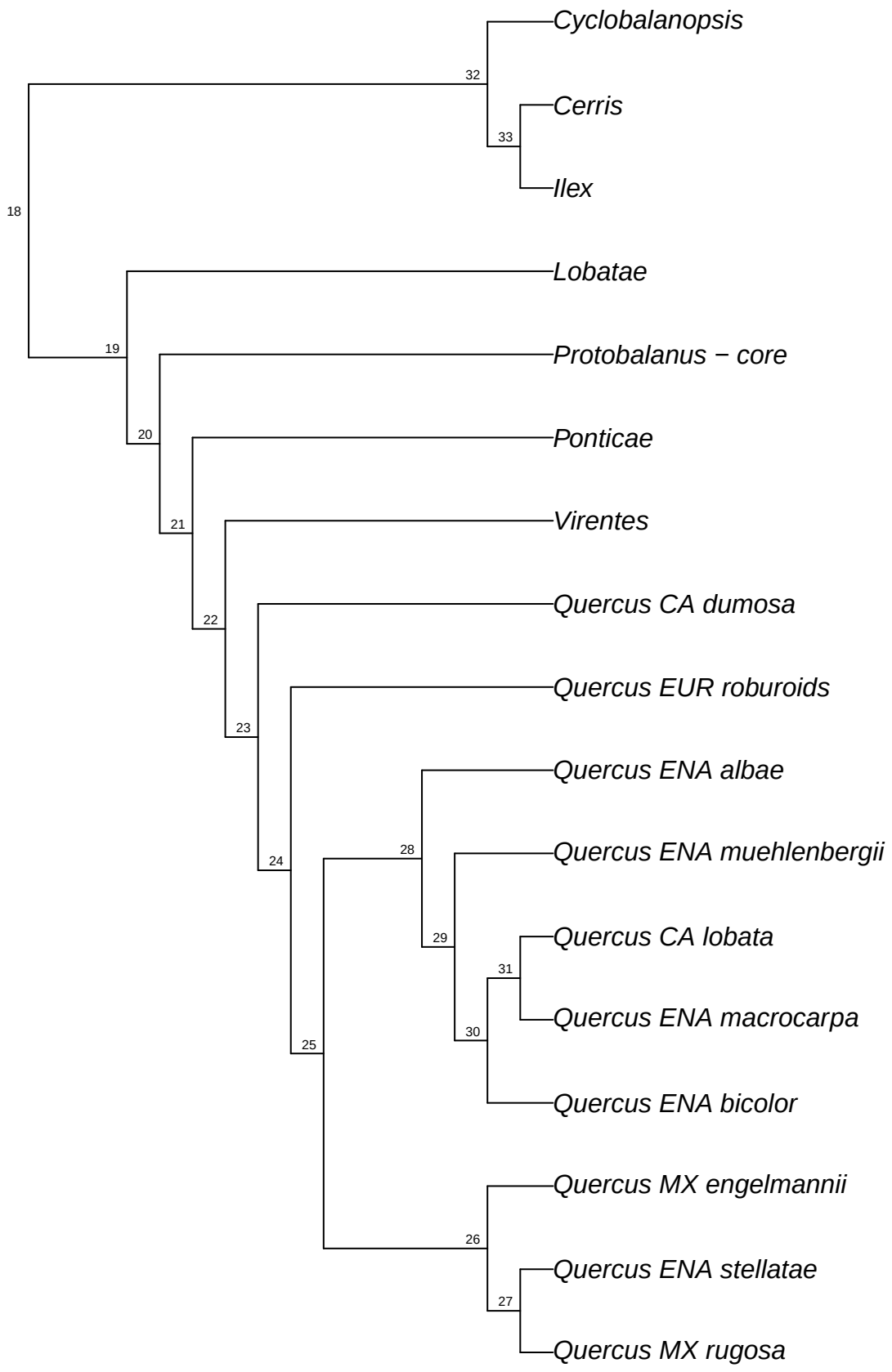

refRAD.ref_virginiana_raxml.bt088

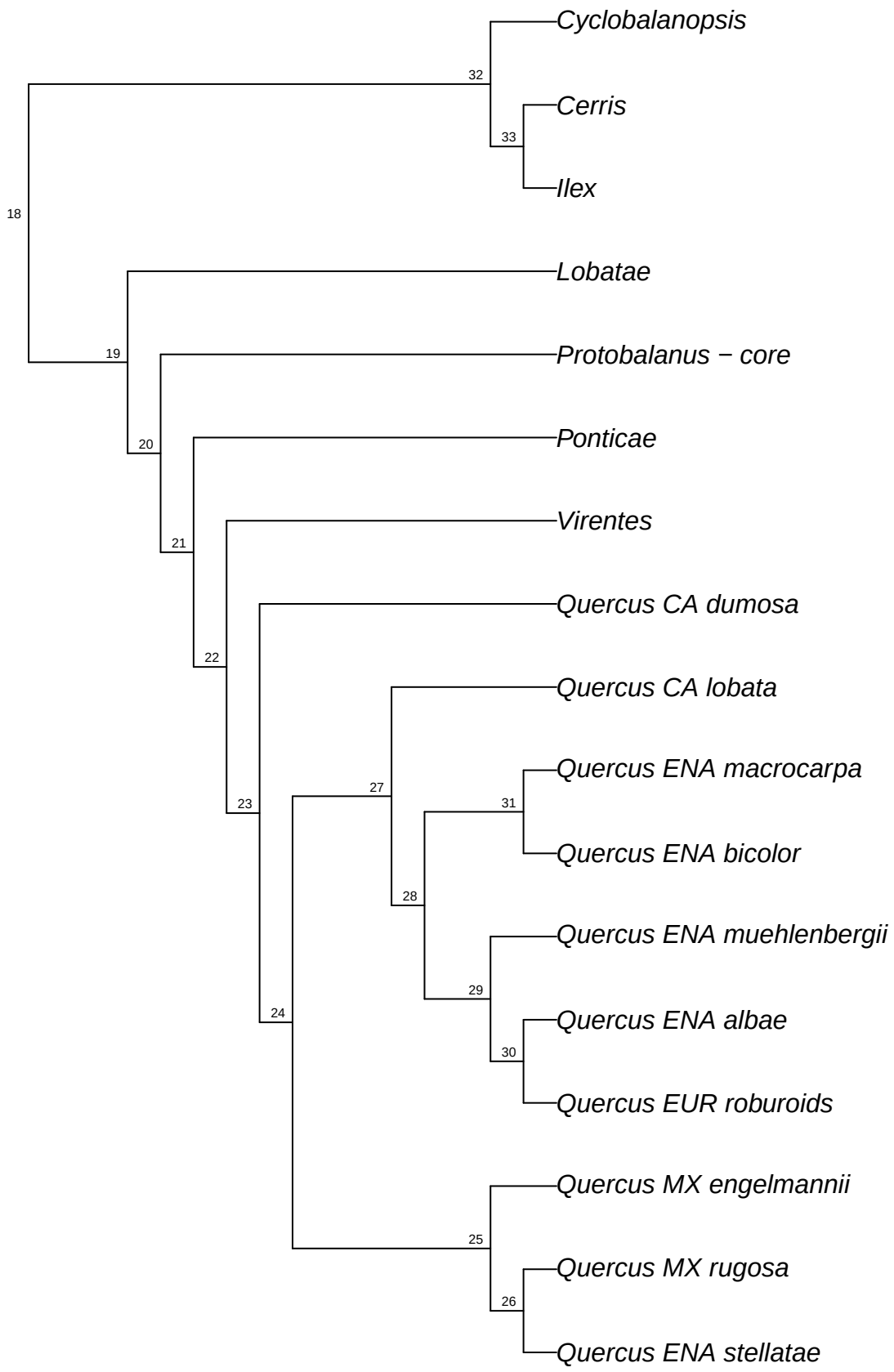

refRAD.ref_virginiana_raxml.bt089

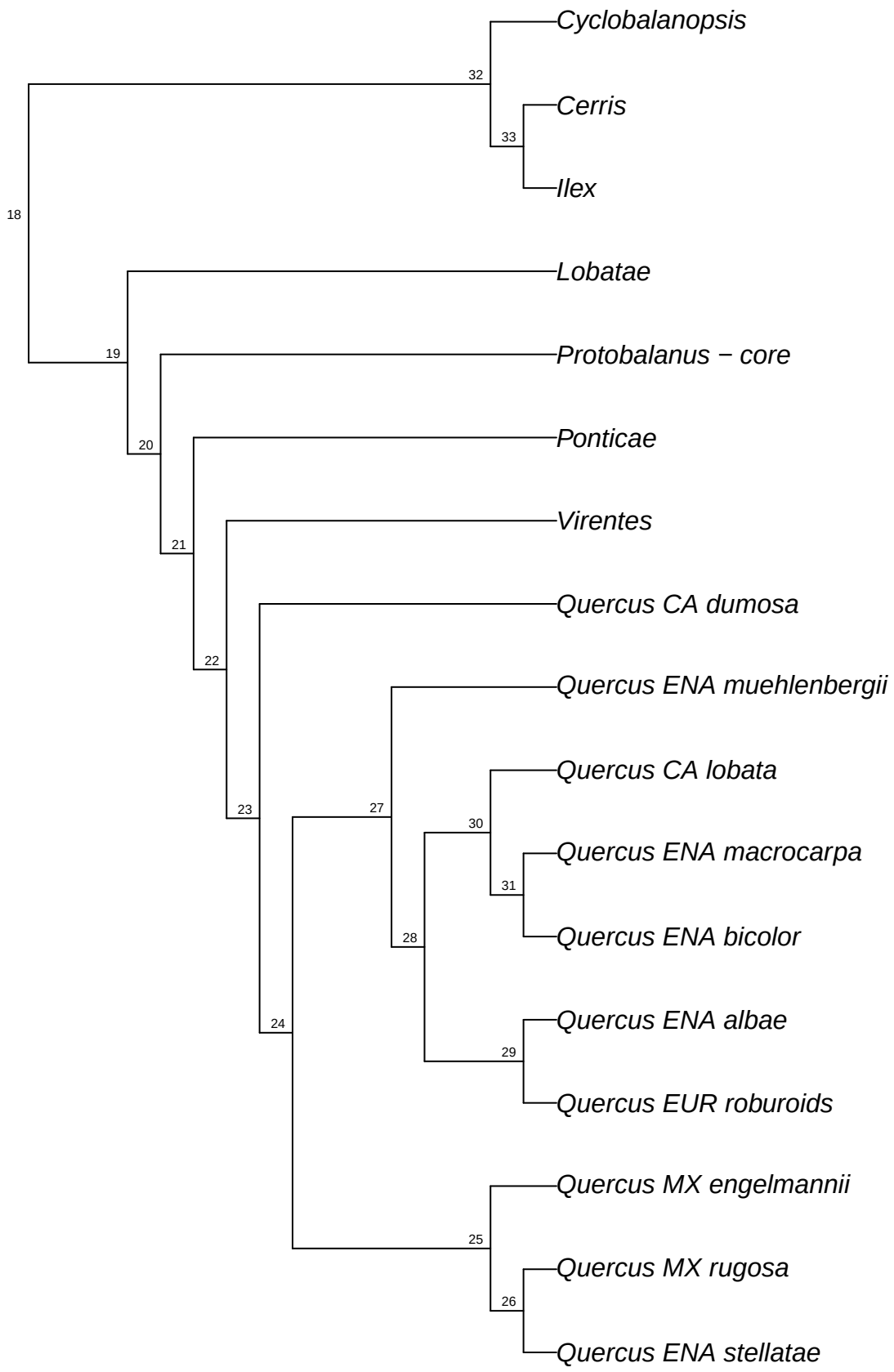

refRAD.ref_virginiana_raxml.bt090

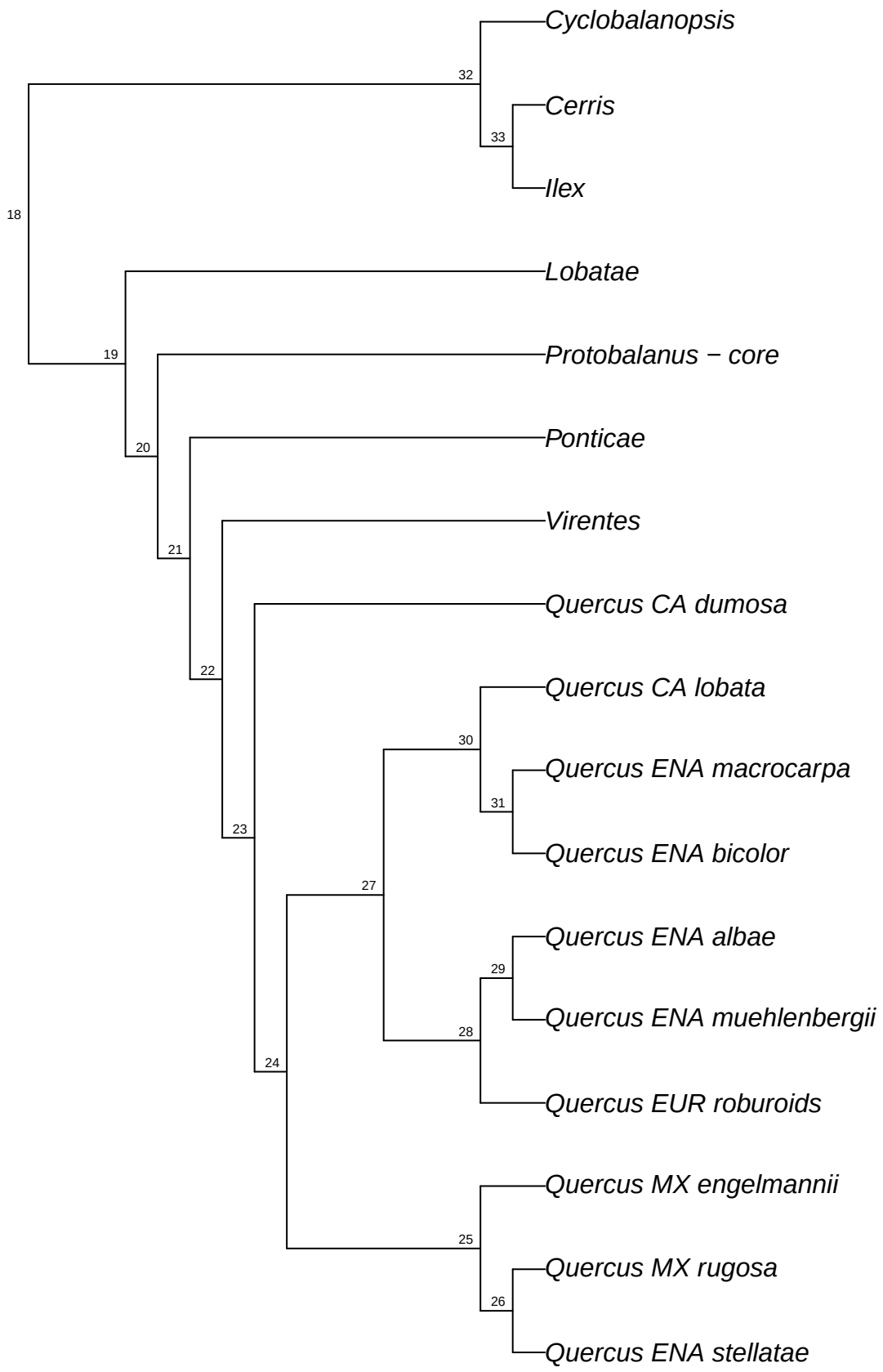

refRAD.ref_virginiana_raxml.bt091

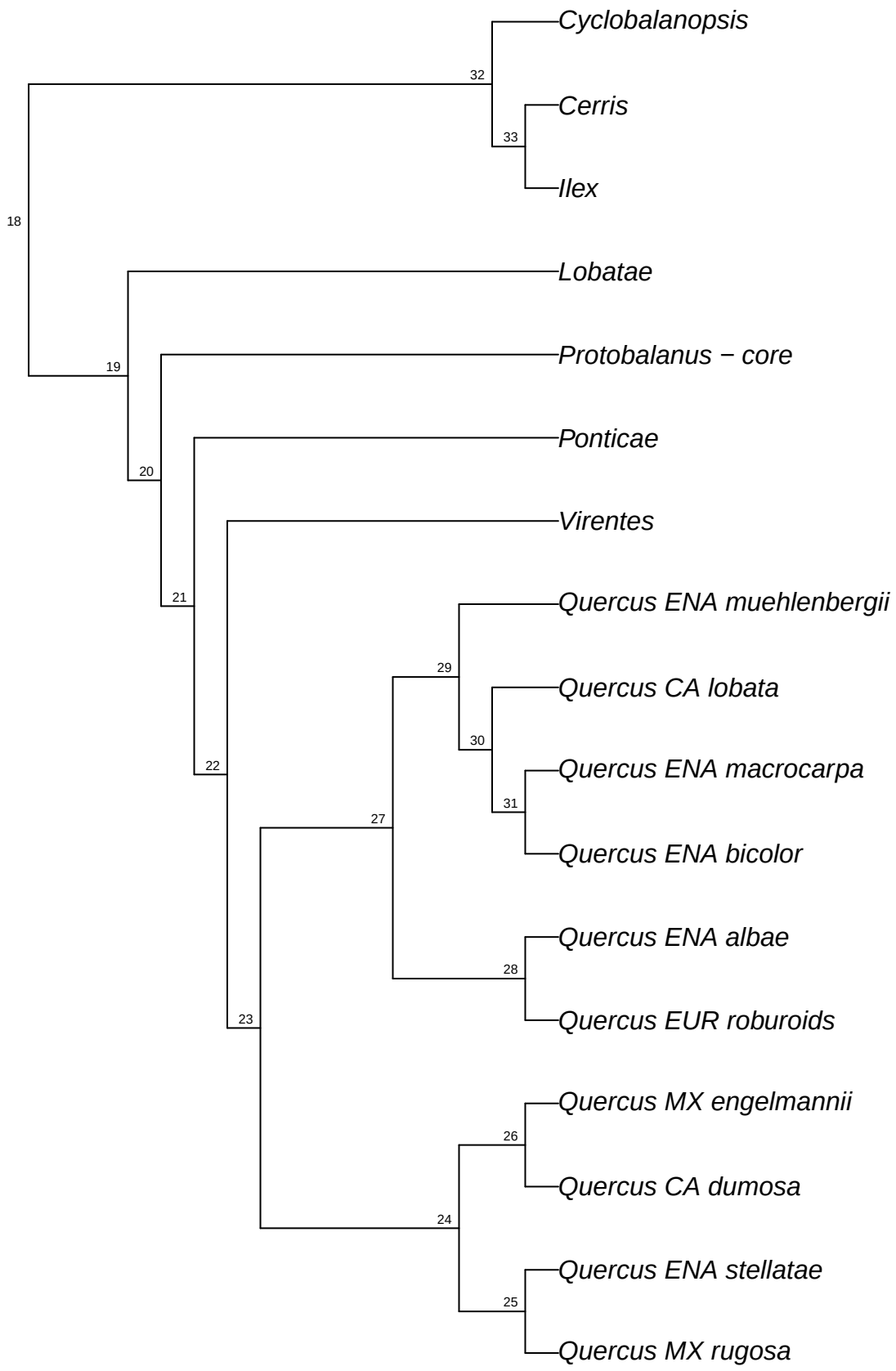

refRAD.ref_virginiana_raxml.bt092

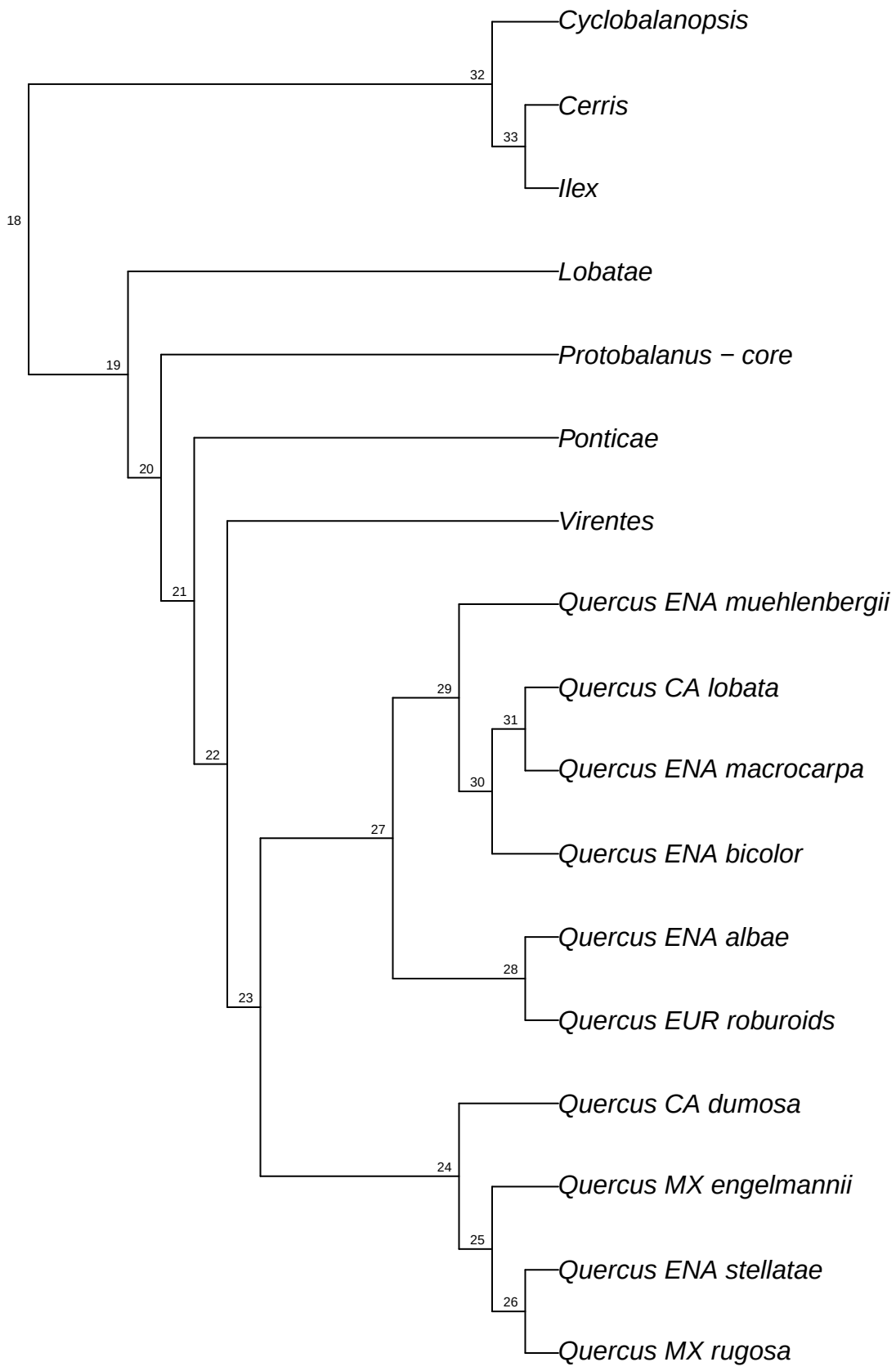

refRAD.ref_virginiana_raxml.bt093

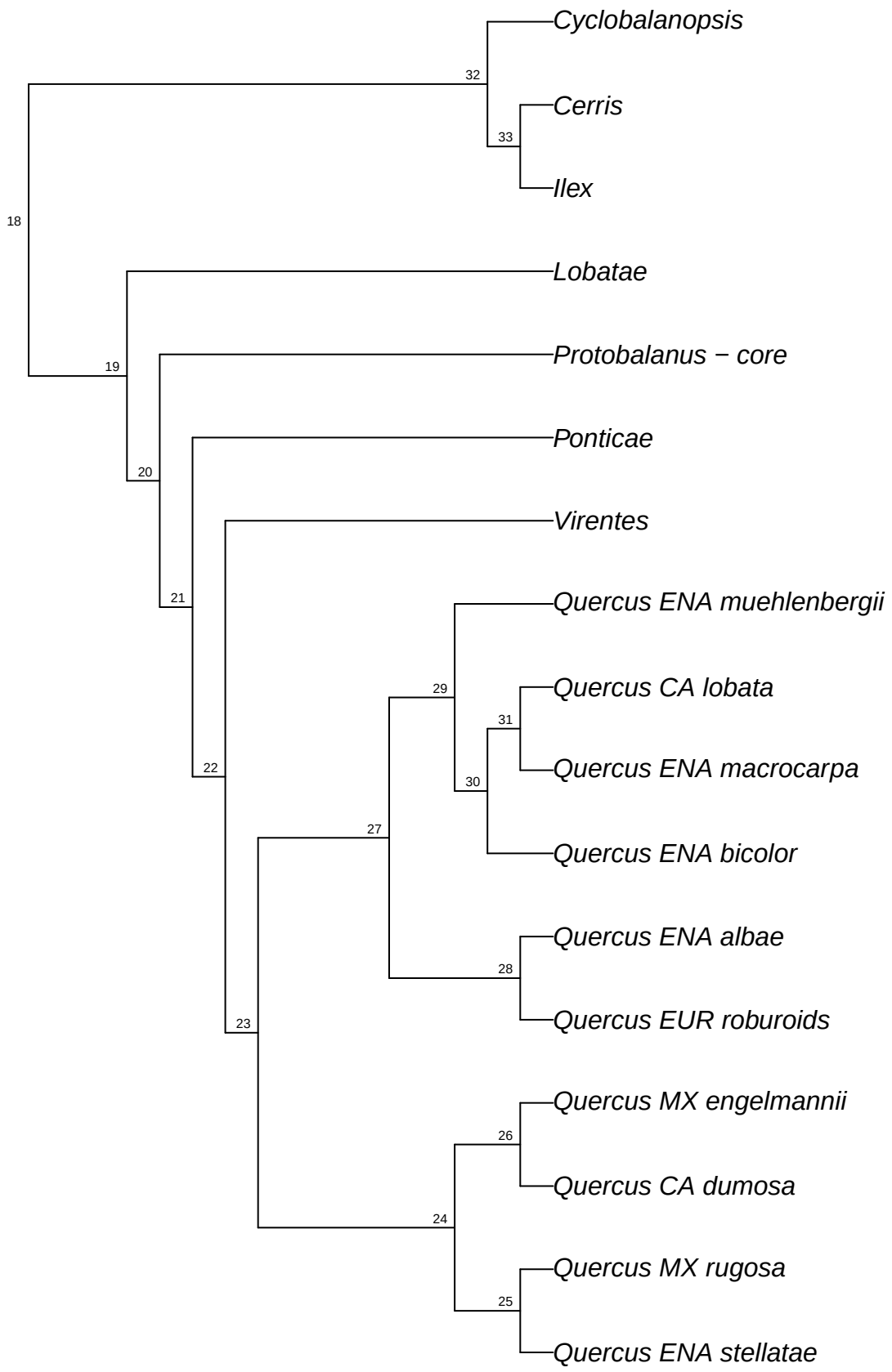

refRAD.ref_virginiana_raxml.bt094

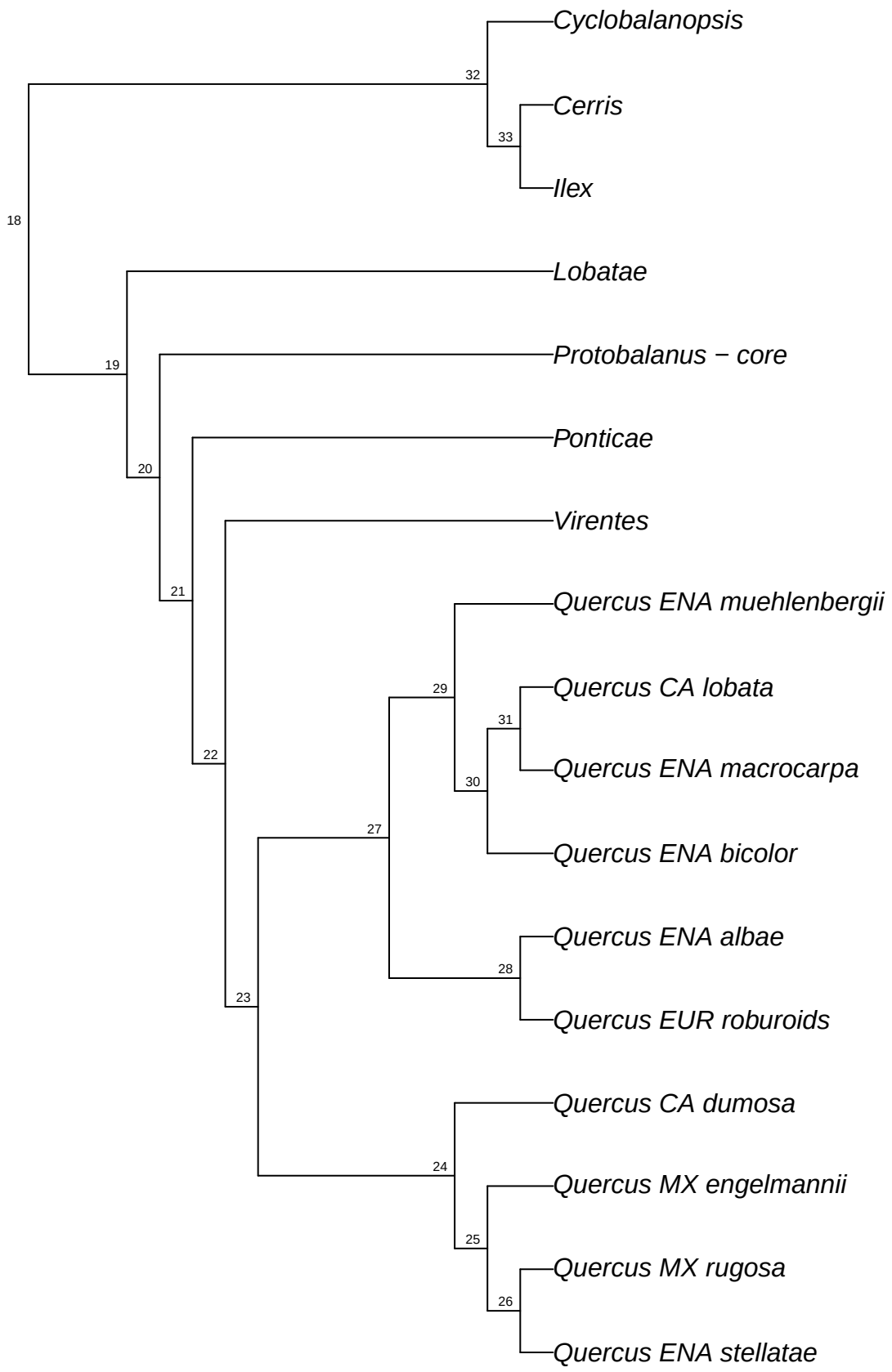

refRAD.ref_virginiana_raxml.bt095

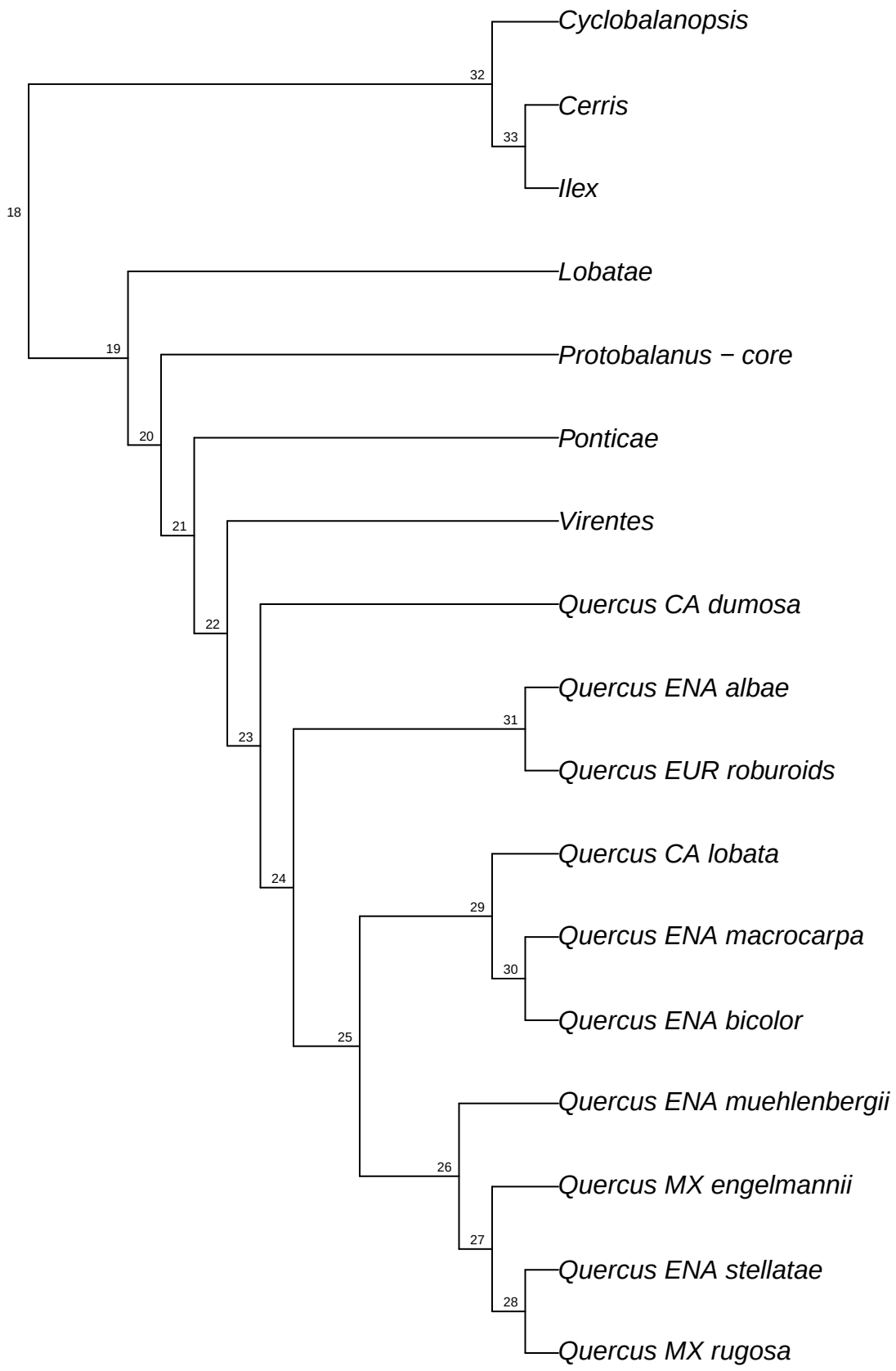

refRAD.ref_virginiana_raxml.bt096

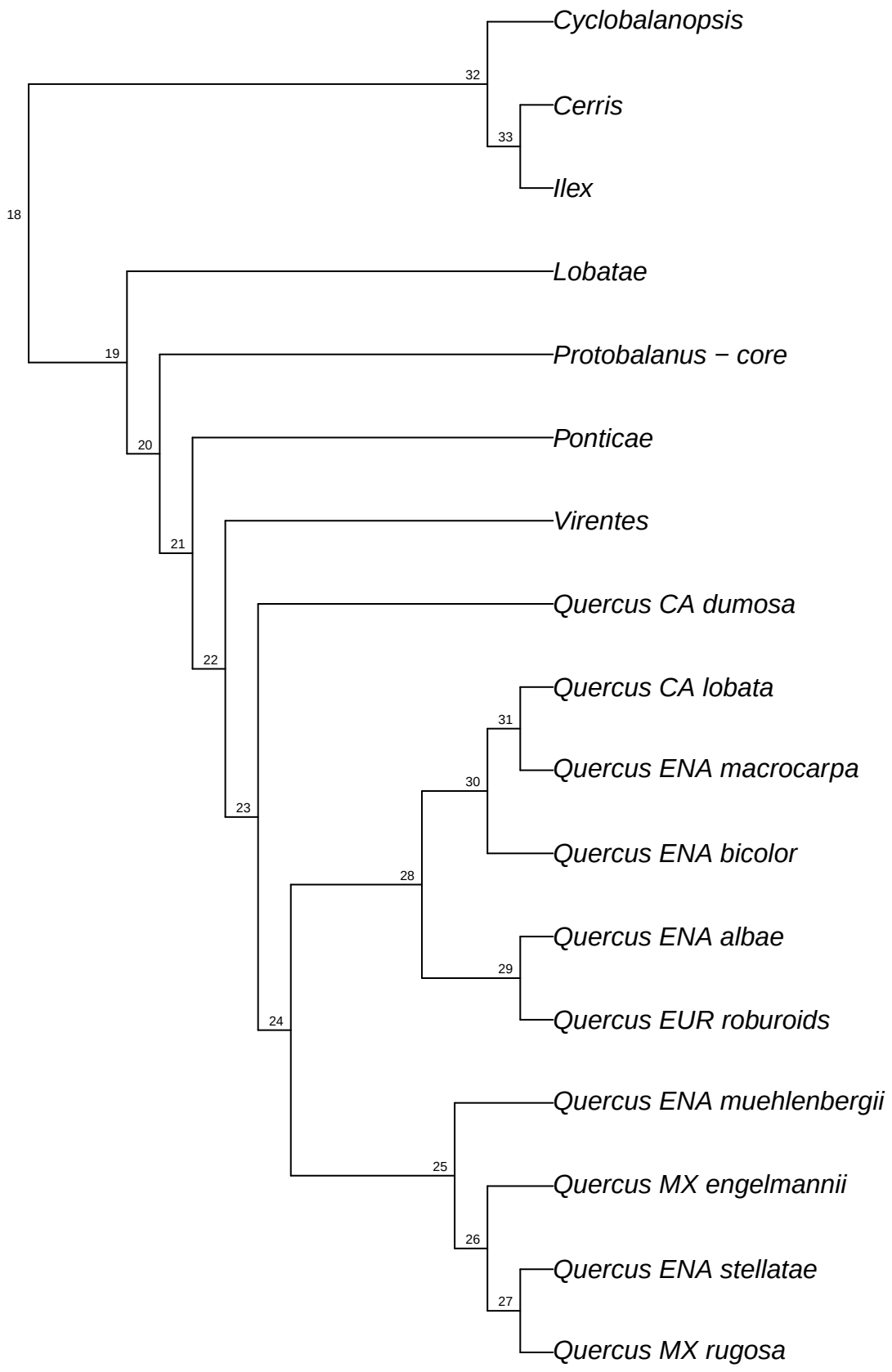

refRAD.ref_virginiana_raxml.bt097

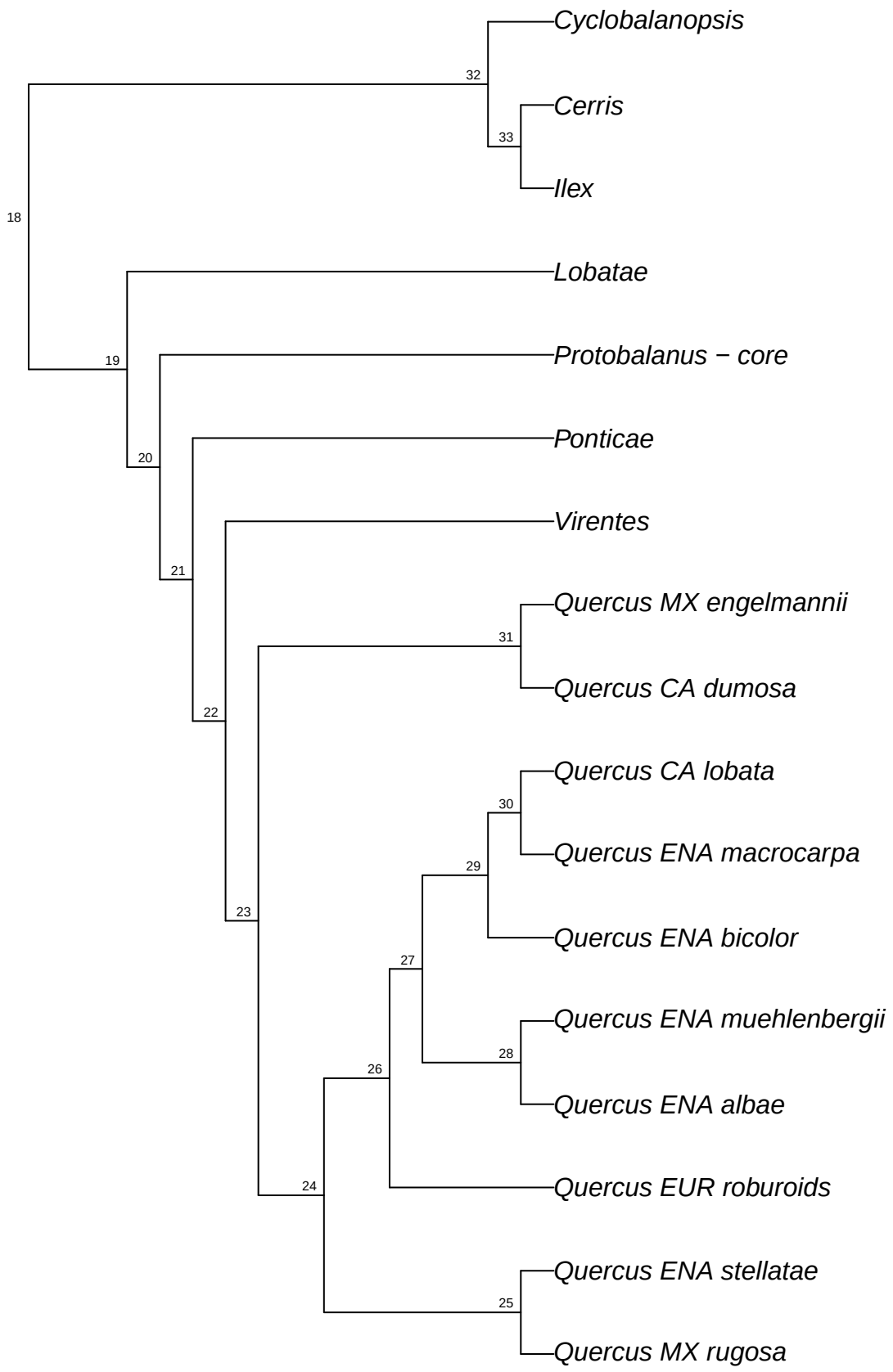

refRAD.ref_virginiana_raxml.bt098

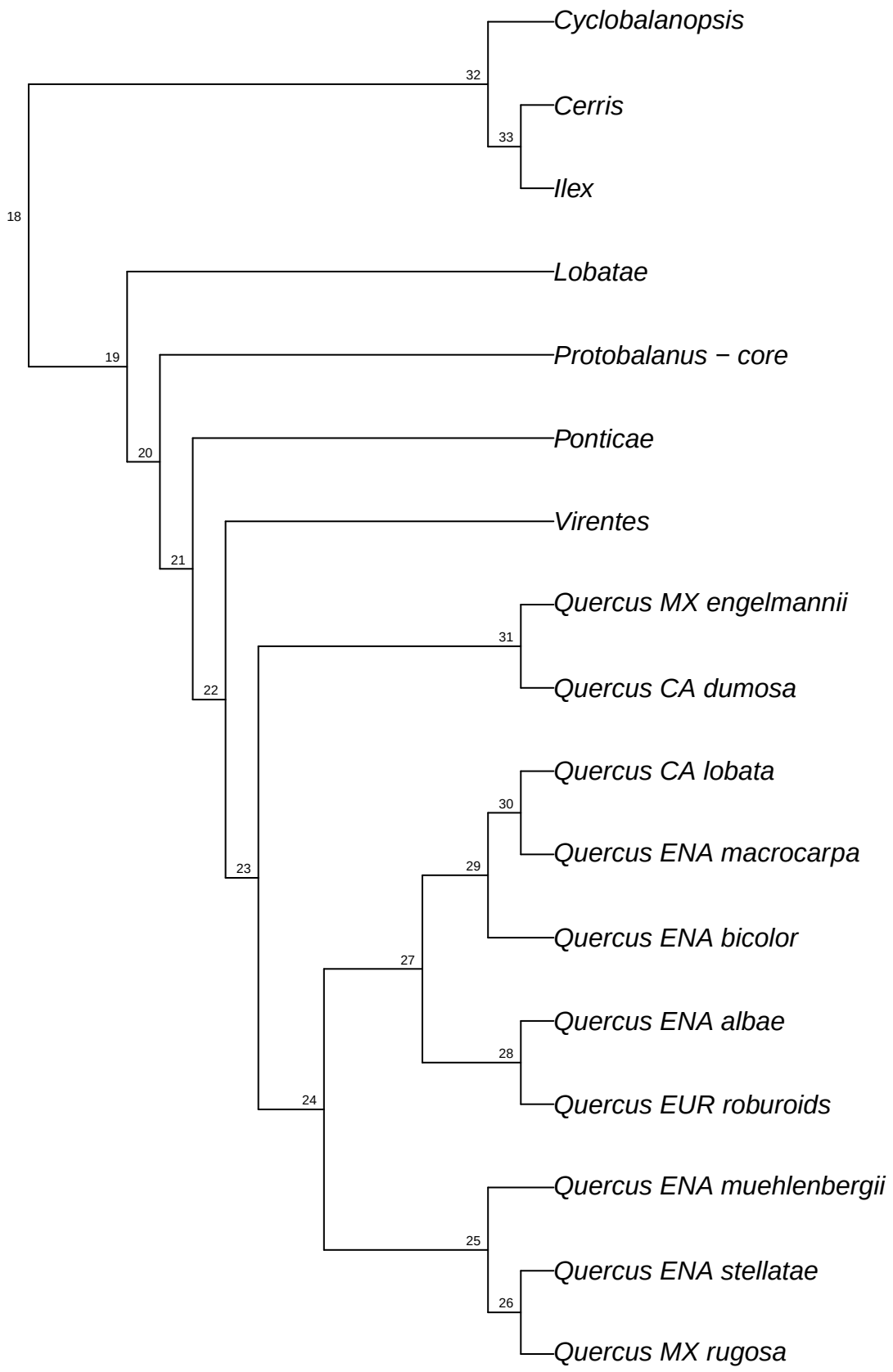

refRAD.ref_virginiana_raxml.bt099

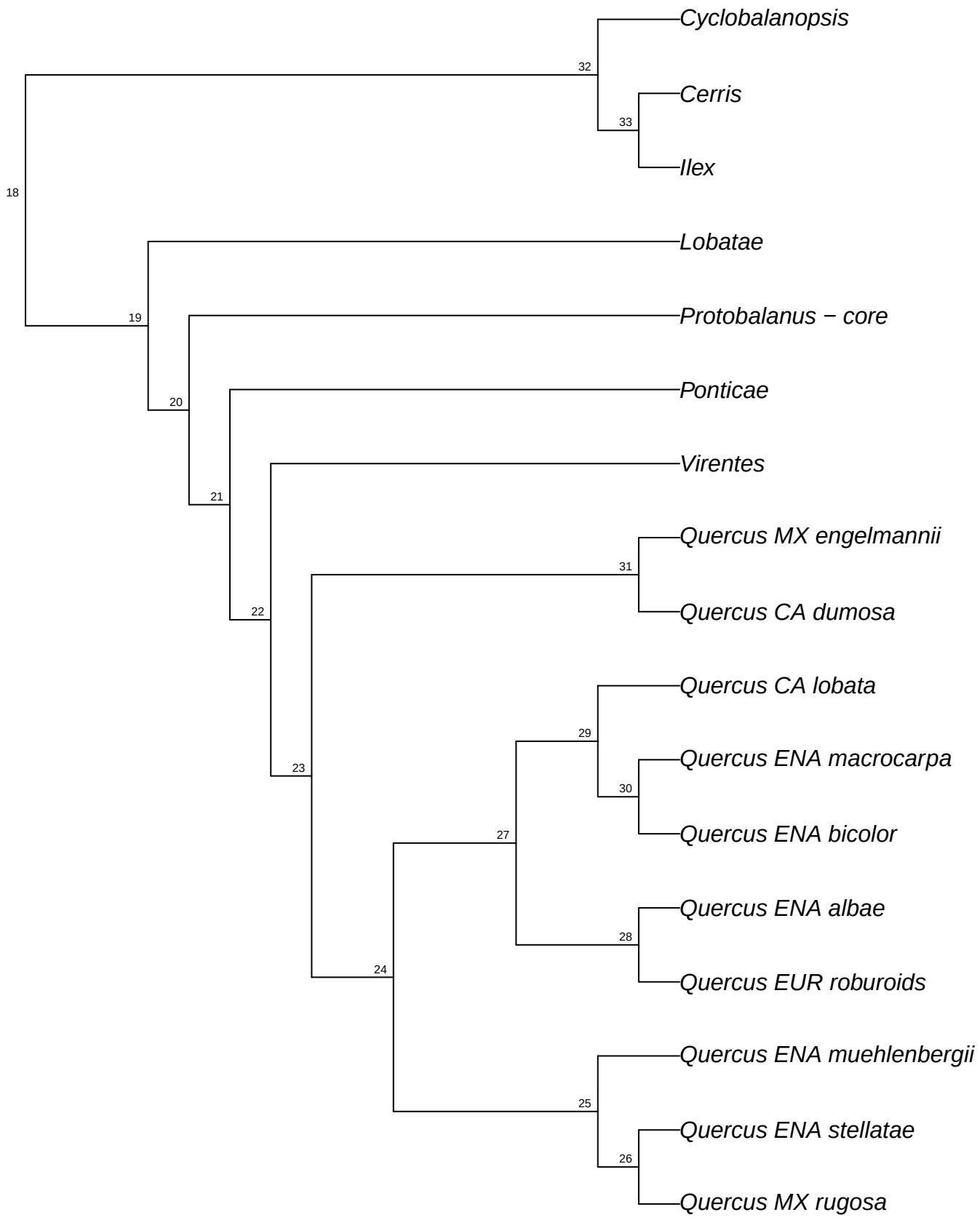

refRAD.ref_virginiana_raxml.bt100

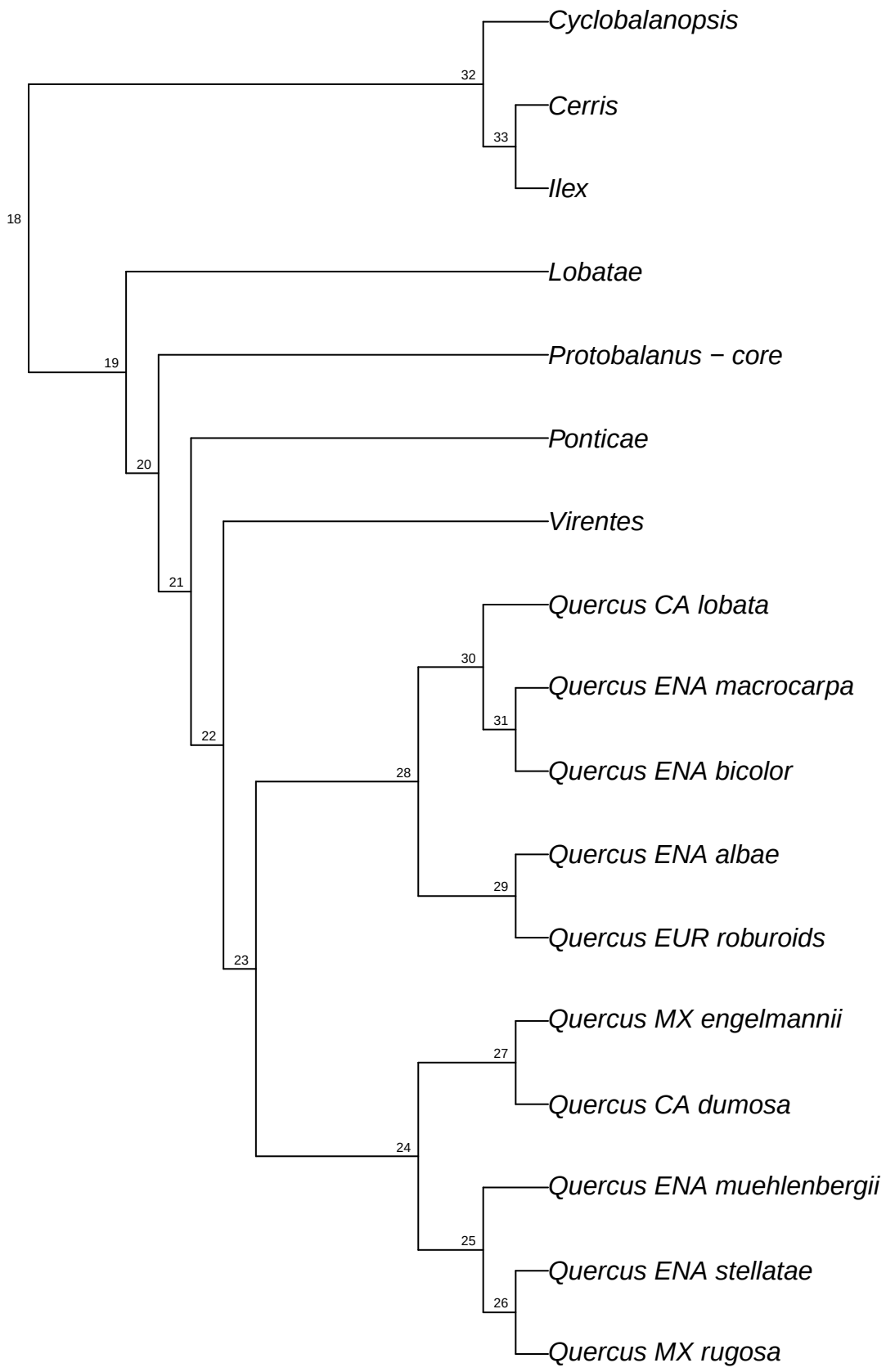

simRAD.simRAD_Qalba_raxml.bt001

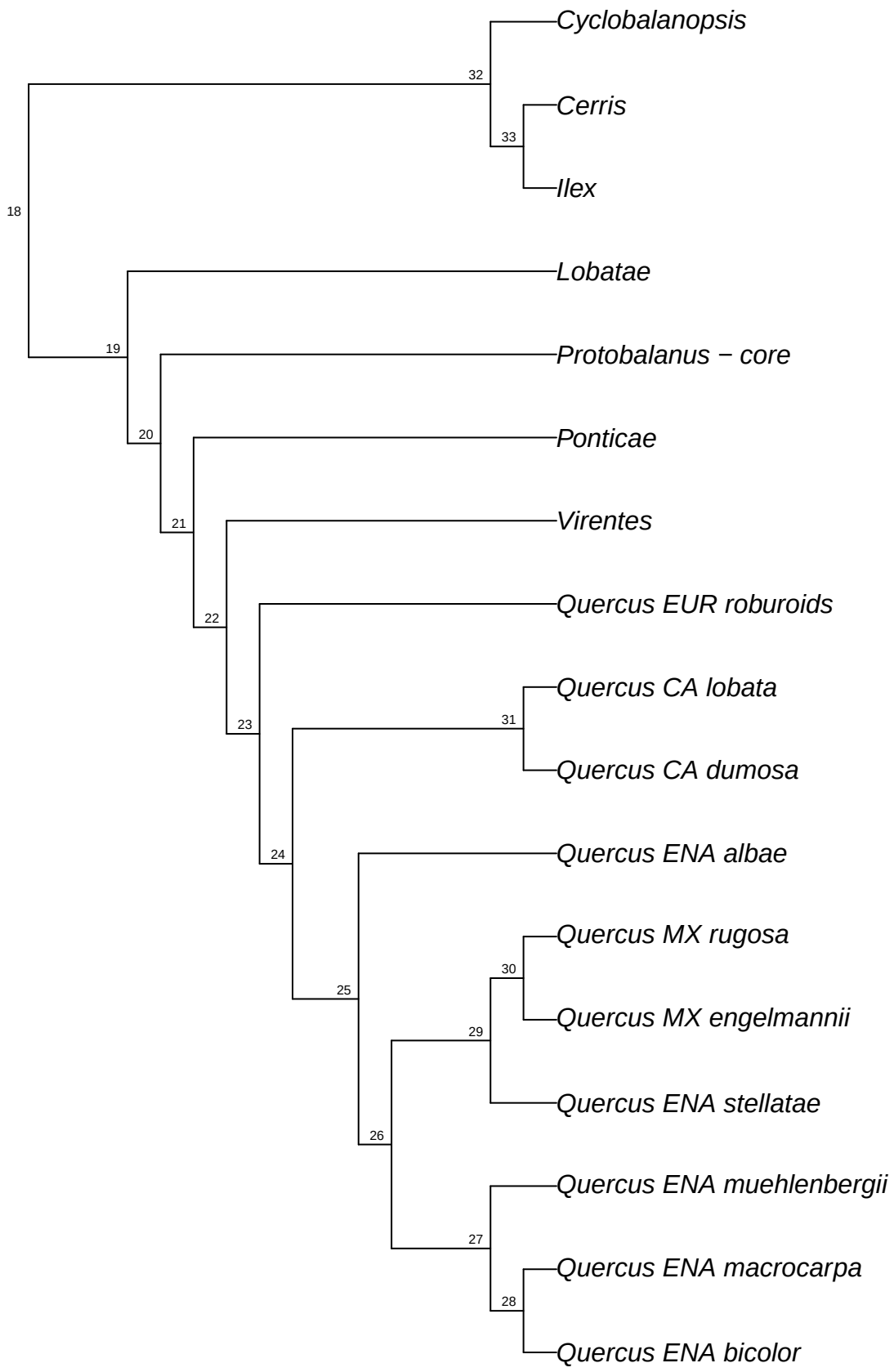

simRAD.simRAD_Qalba_raxml.bt002

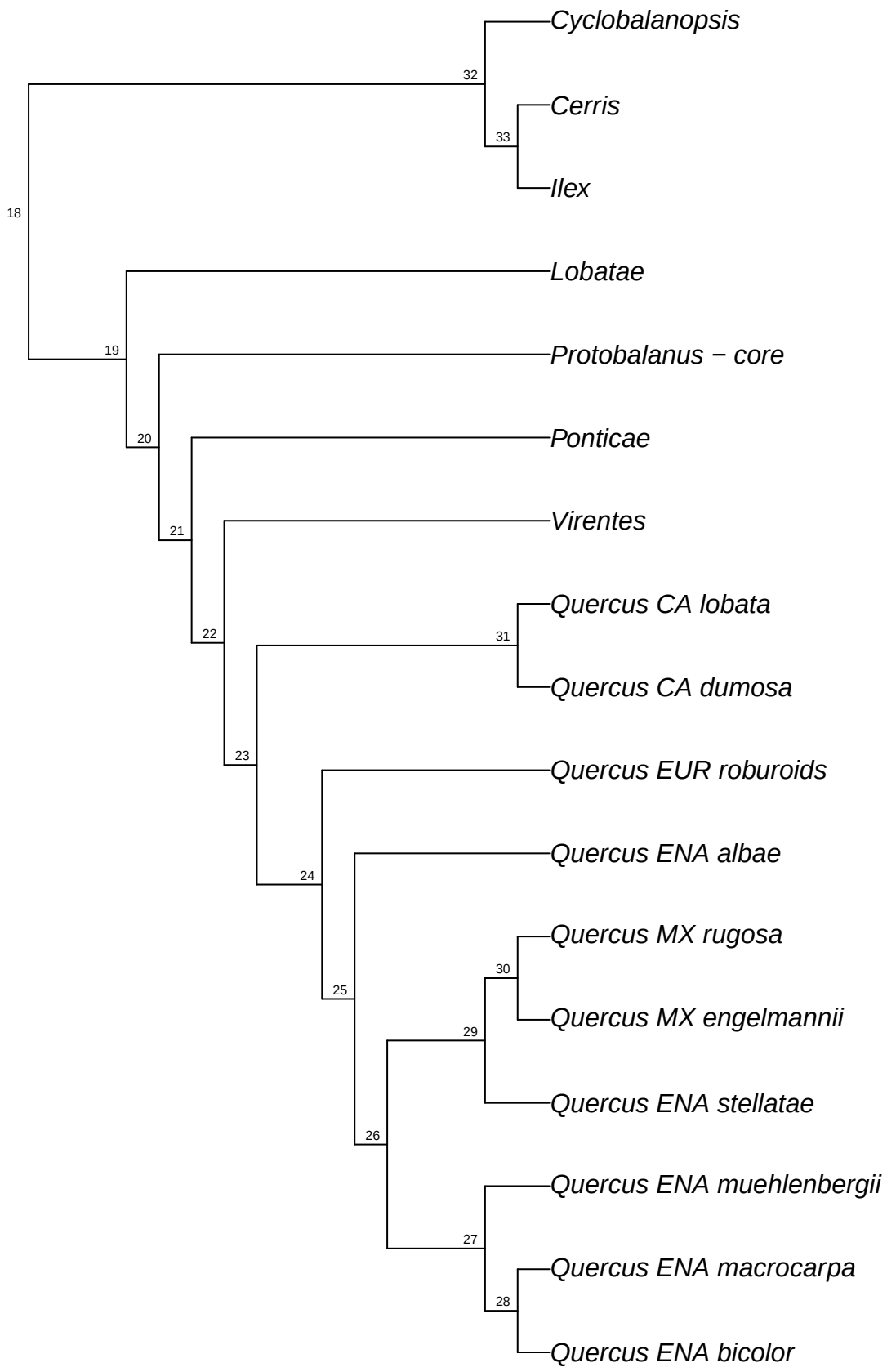

simRAD.simRAD_Qalba_raxml.bt003

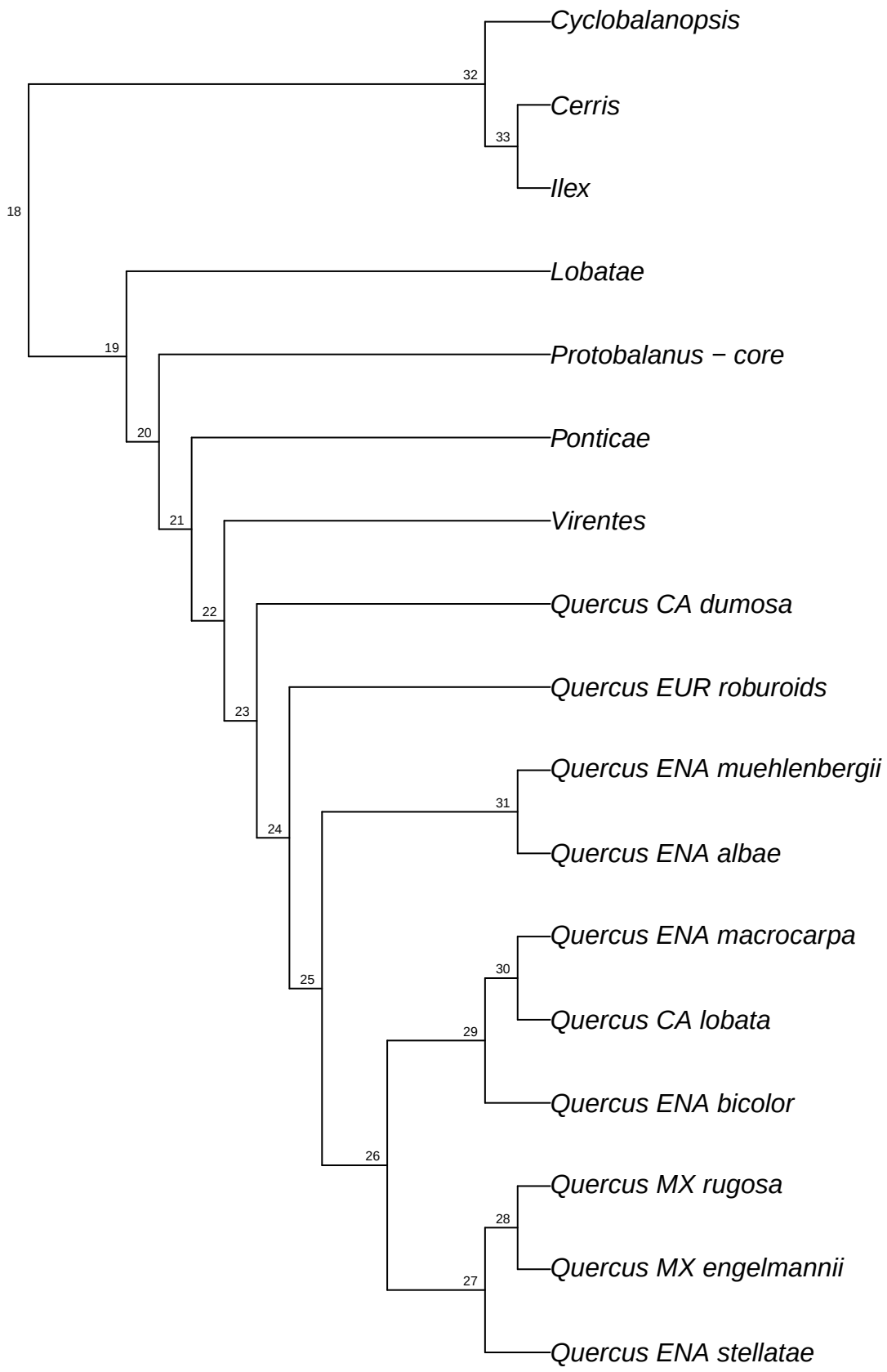

simRAD.simRAD_Qalba_raxml.bt004

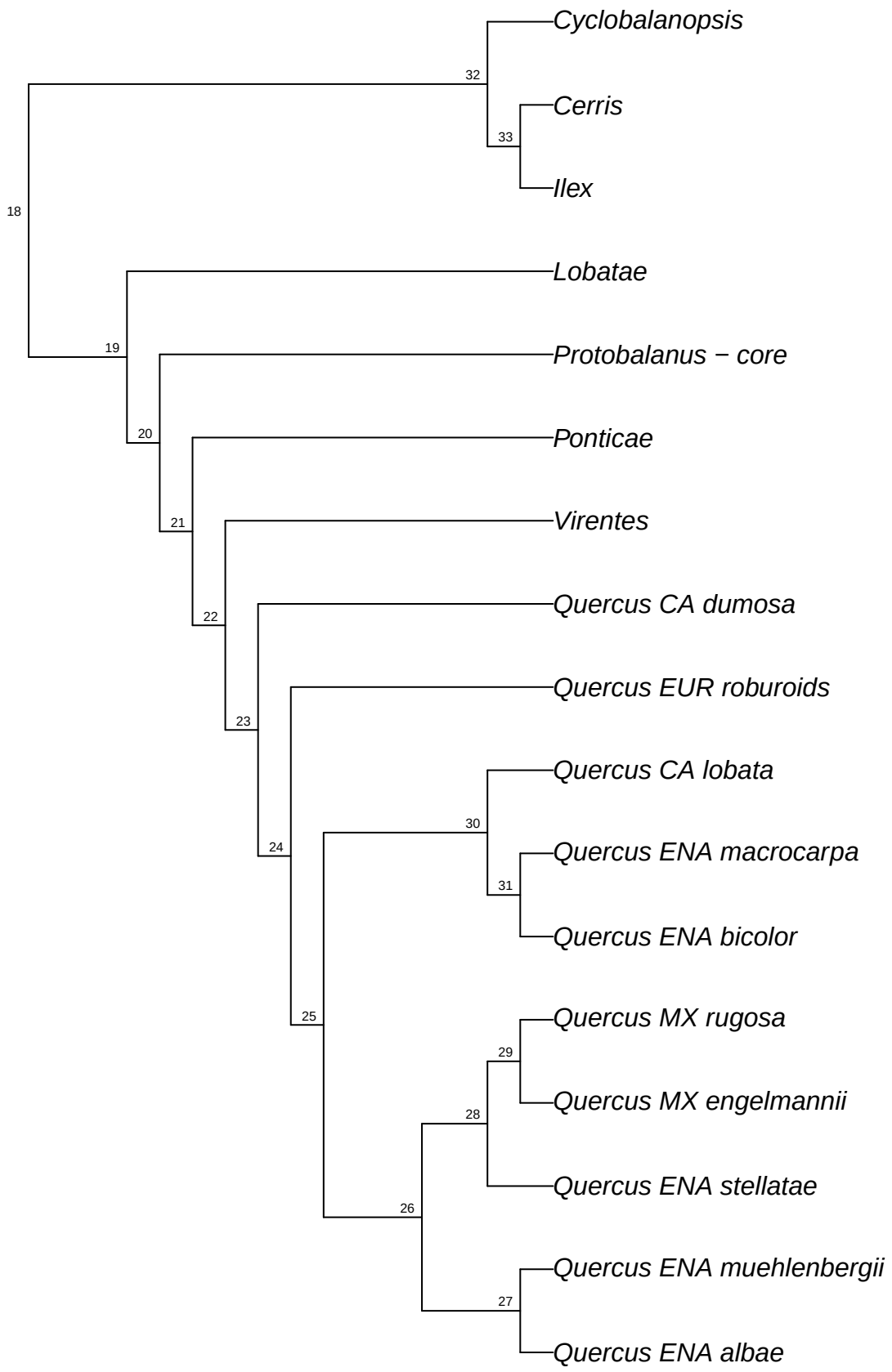

simRAD.simRAD_Qalba_raxml.bt005

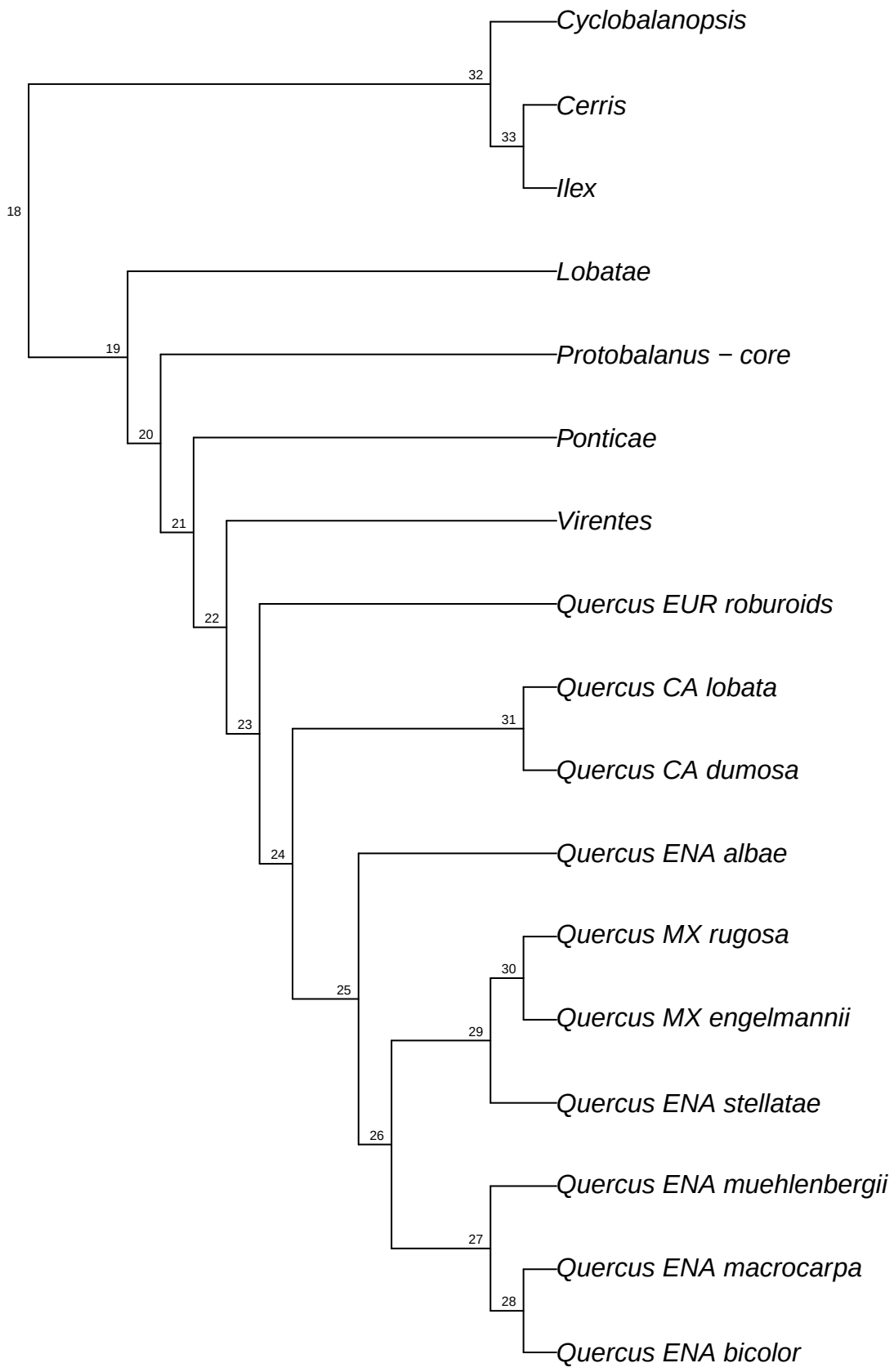

simRAD.simRAD_Qalba_raxml.bt006

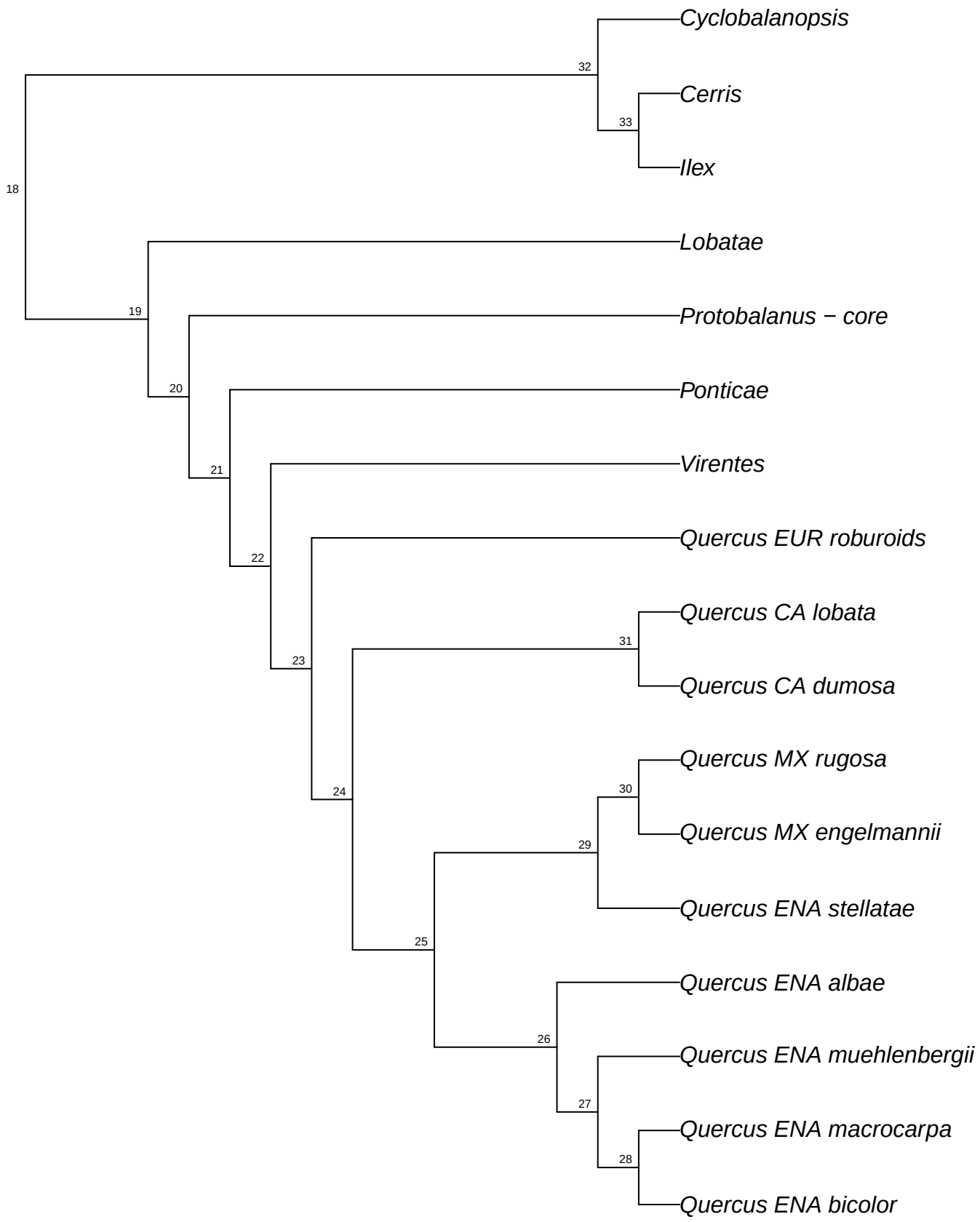

simRAD.simRAD_Qalba_raxml.bt007

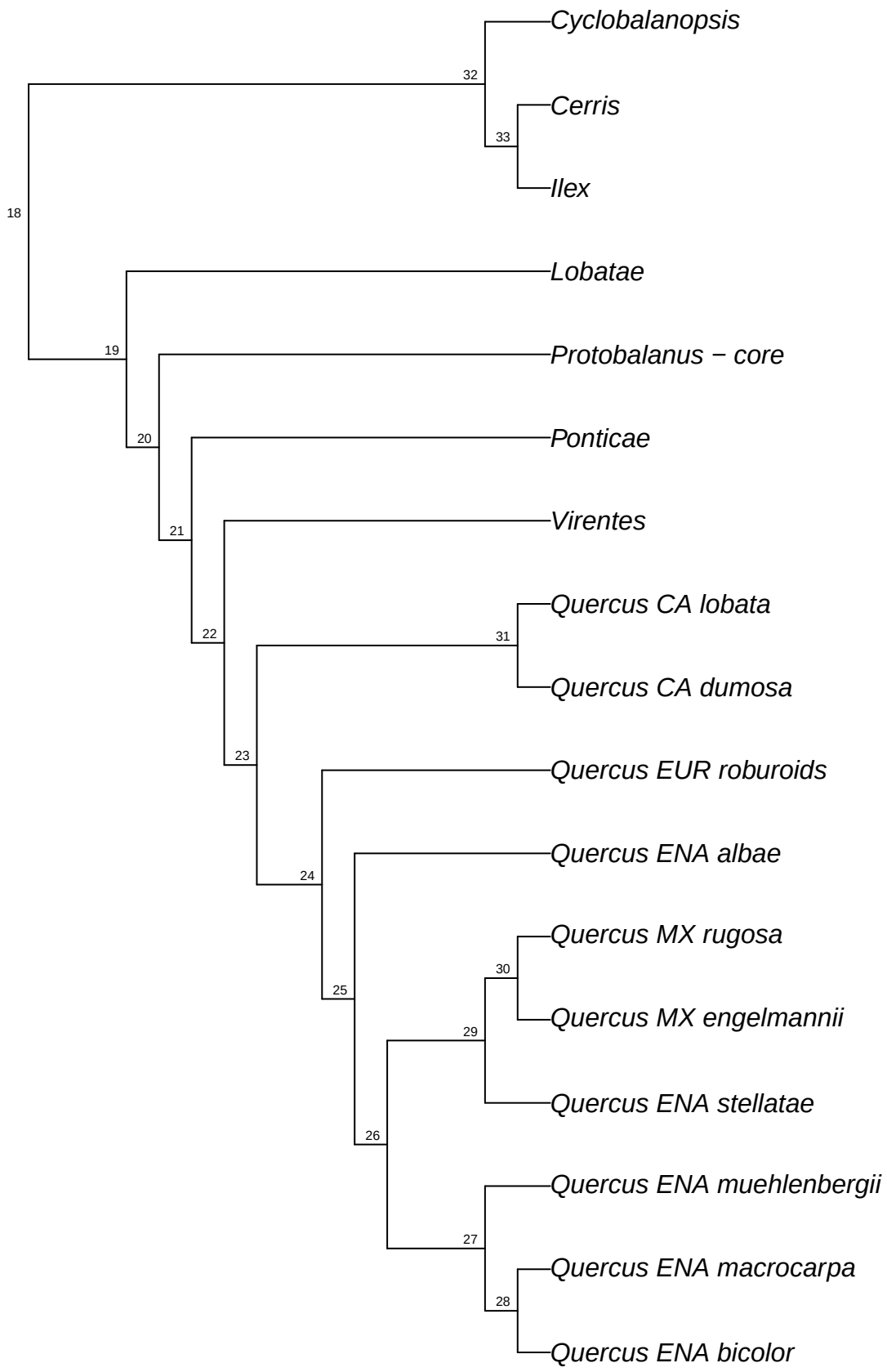

simRAD.simRAD_Qalba_raxml.bt008

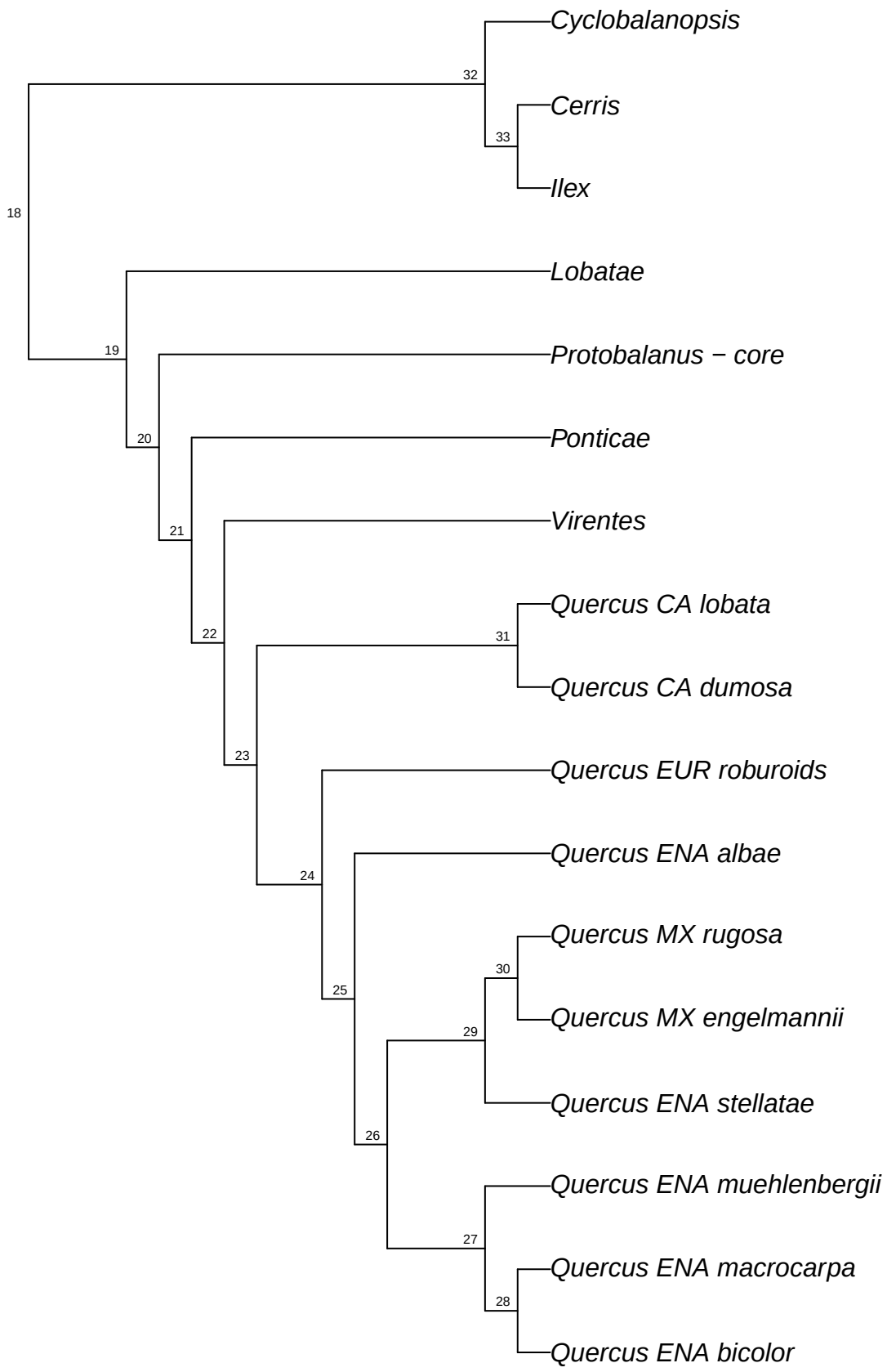

simRAD.simRAD_Qalba_raxml.bt009

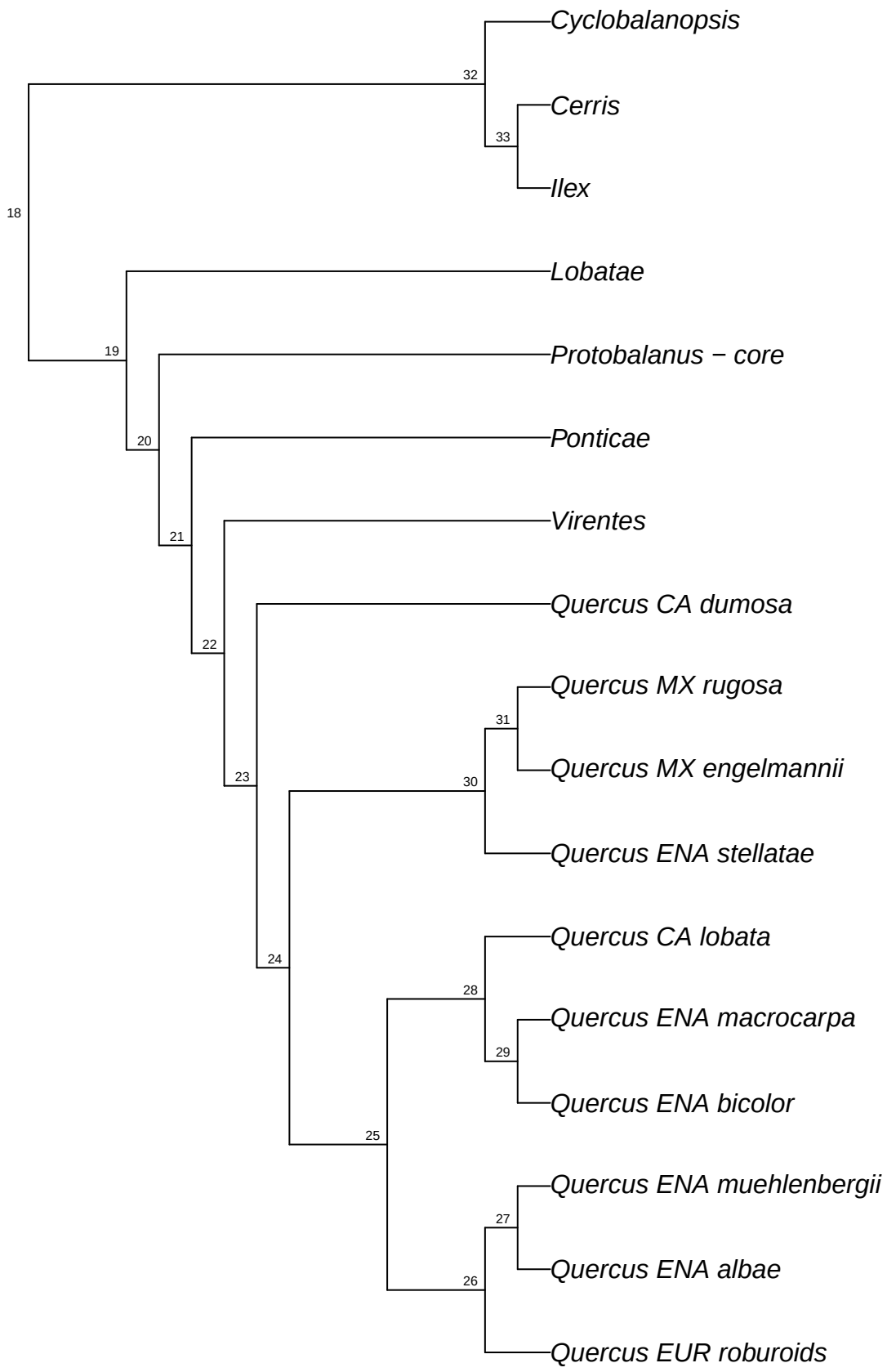

simRAD.simRAD_Qalba_raxml.bt010

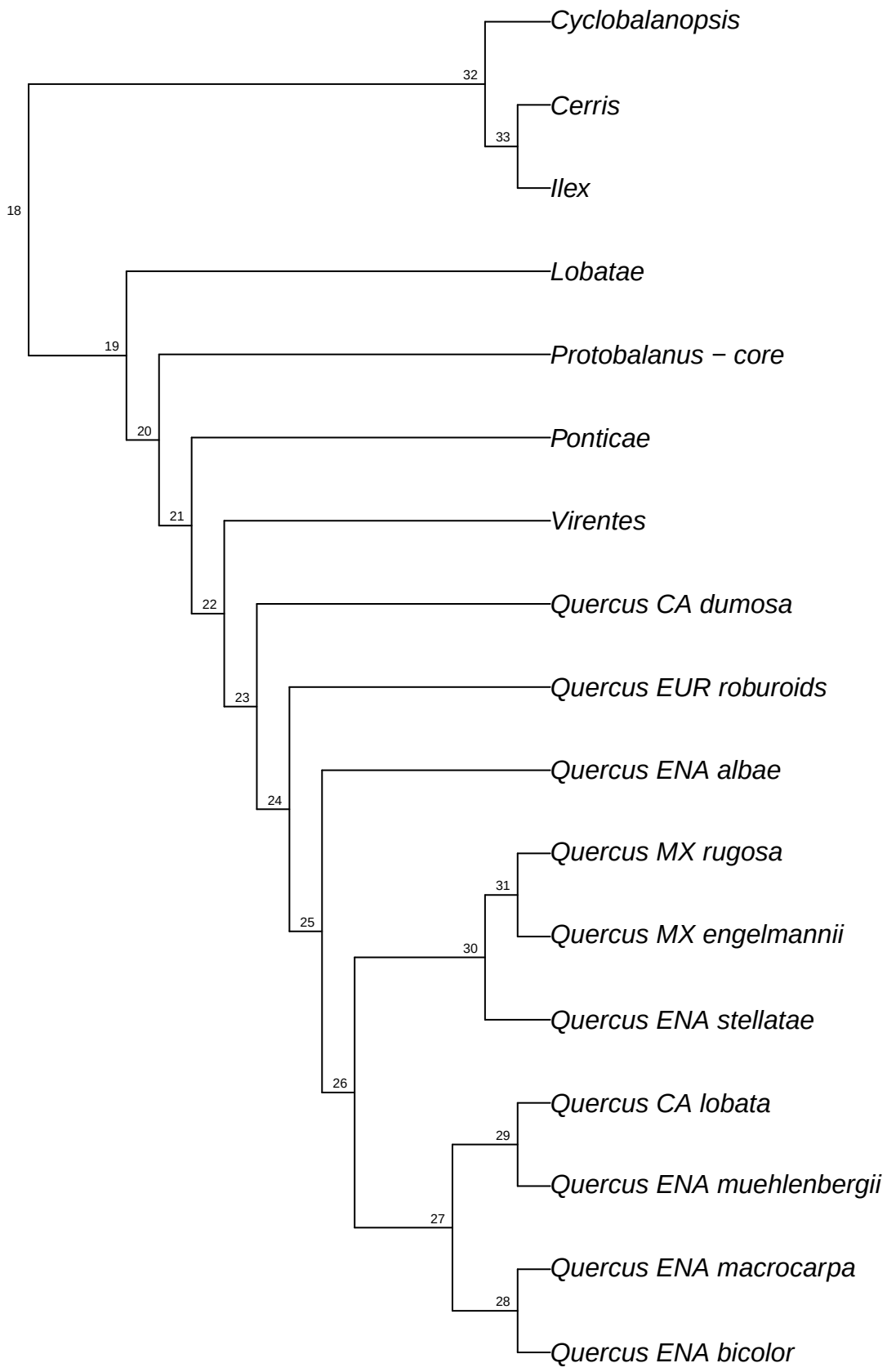

simRAD.simRAD_Qalba_raxml.bt011

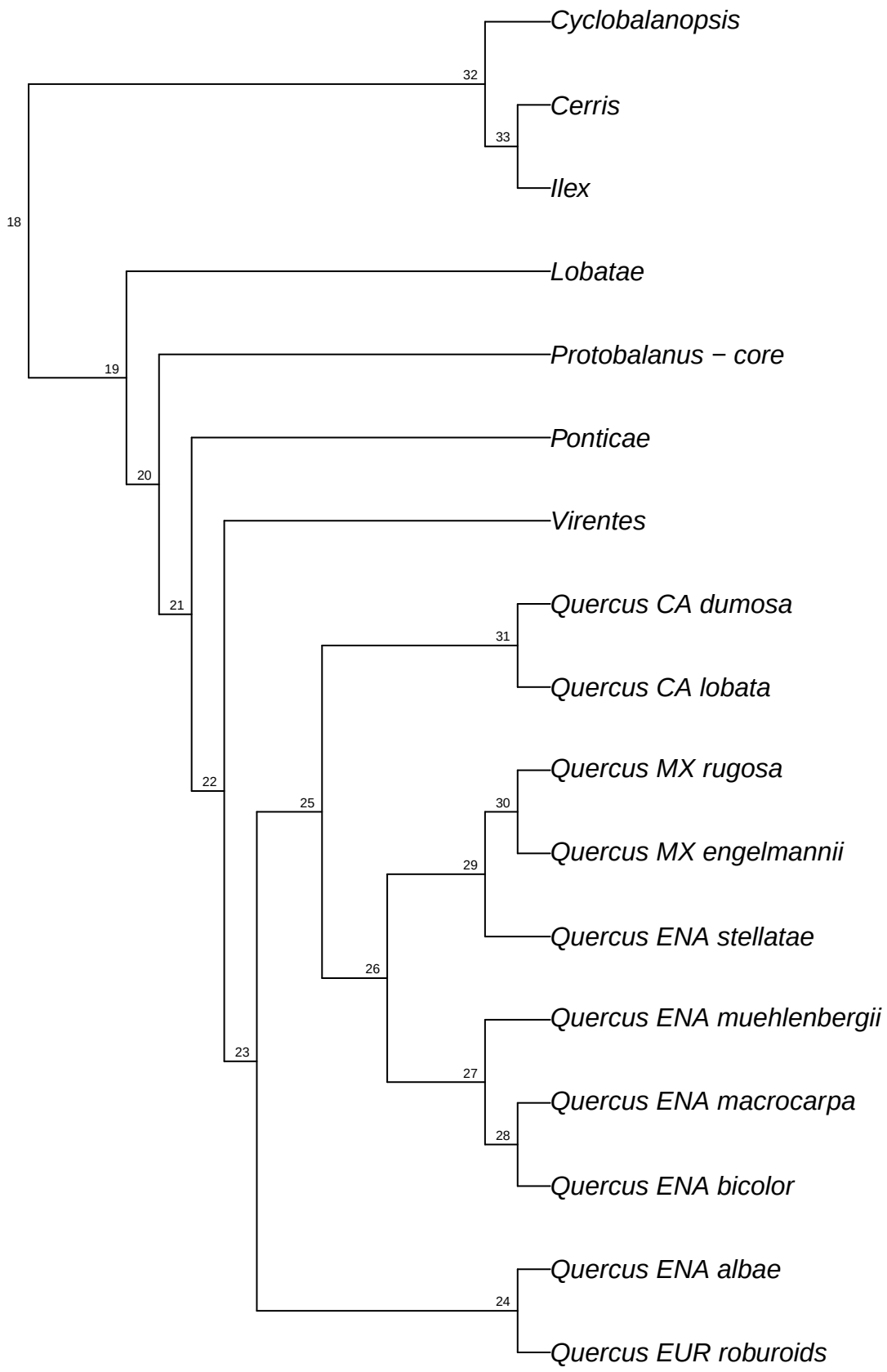

simRAD.simRAD_Qalba_raxml.bt012

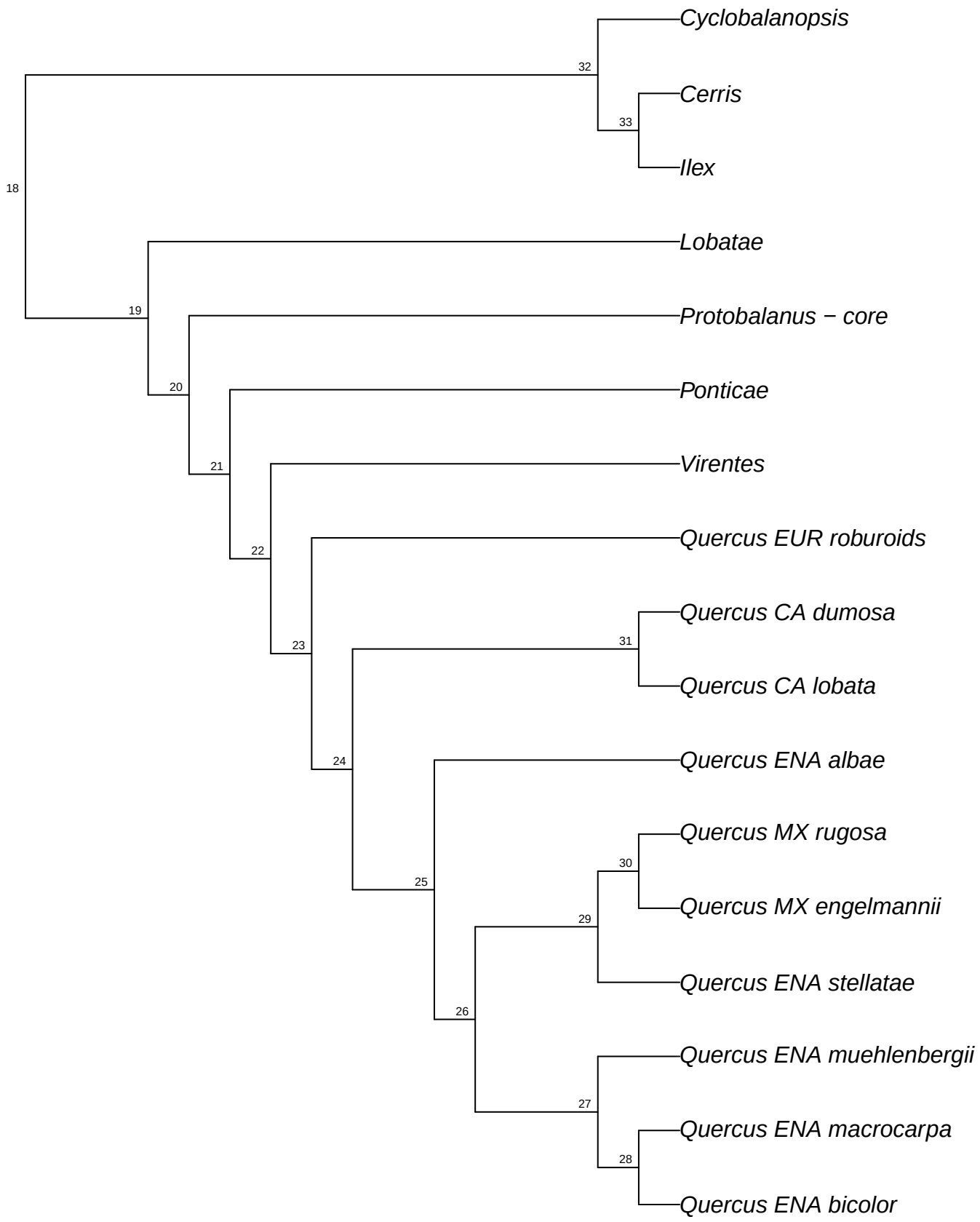

simRAD.simRAD_Qalba_raxml.bt013

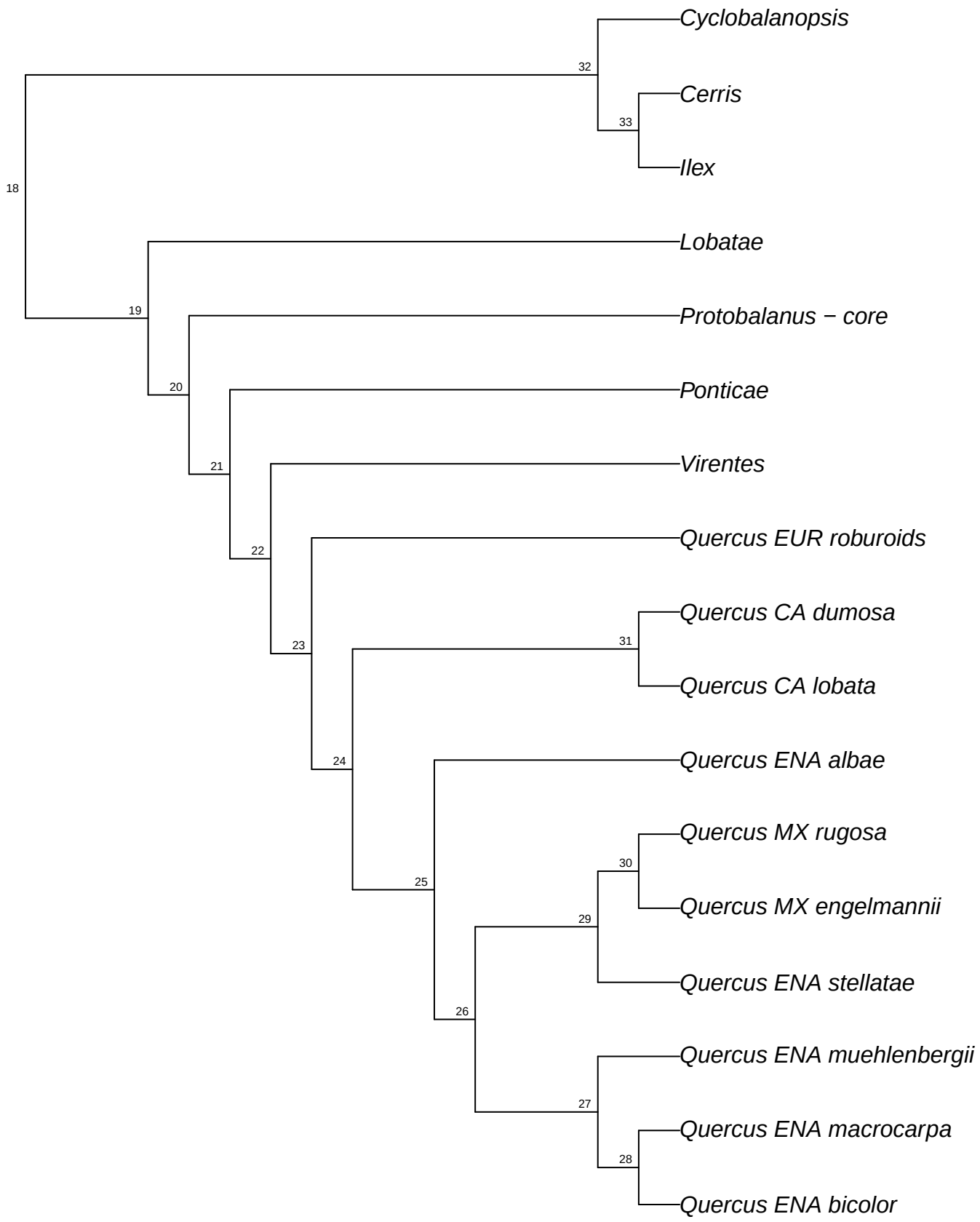

simRAD.simRAD_Qalba_raxml.bt014

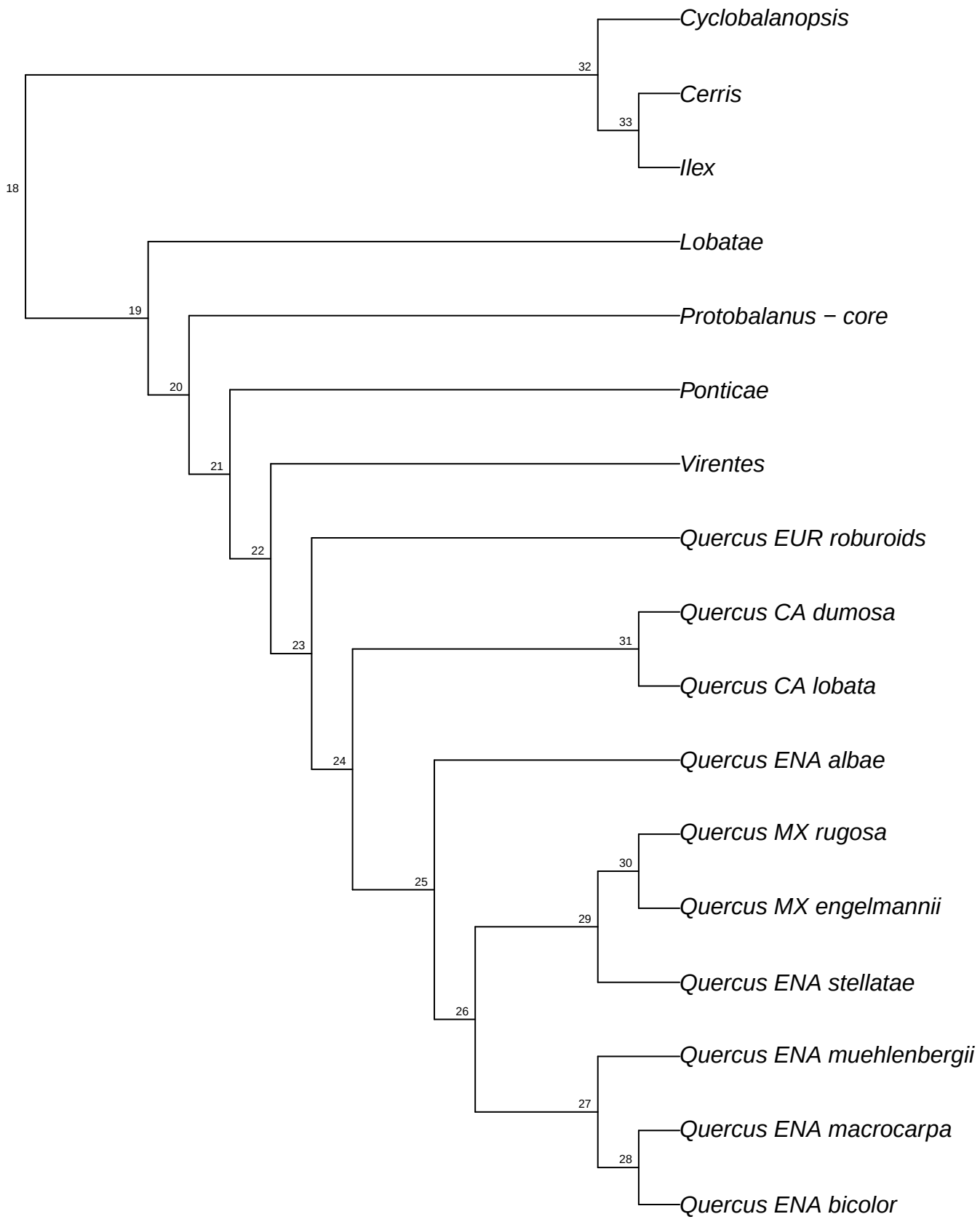

simRAD.simRAD_Qalba_raxml.bt015

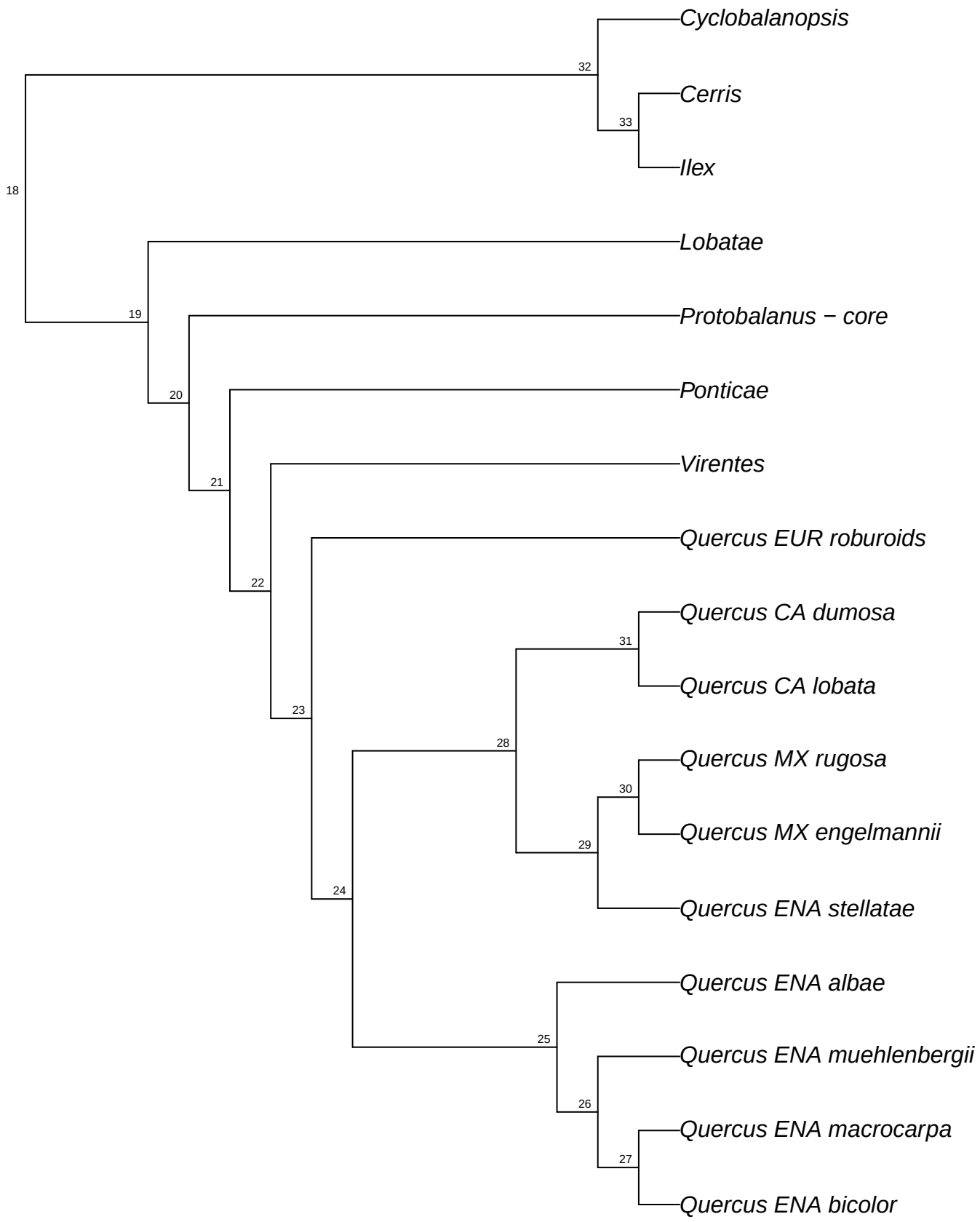

simRAD.simRAD_Qalba_raxml.bt016

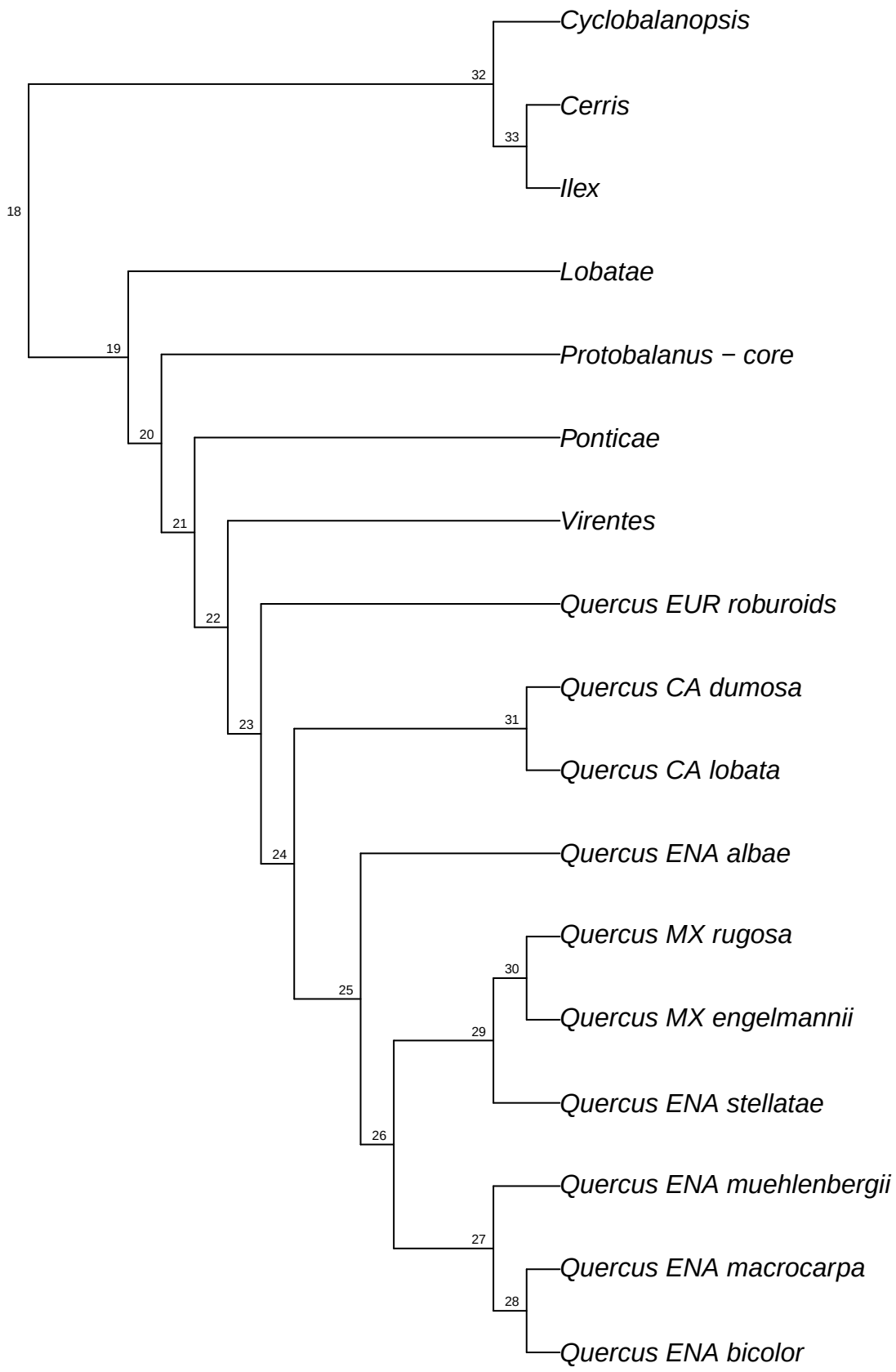

simRAD.simRAD_Qalba_raxml.bt017

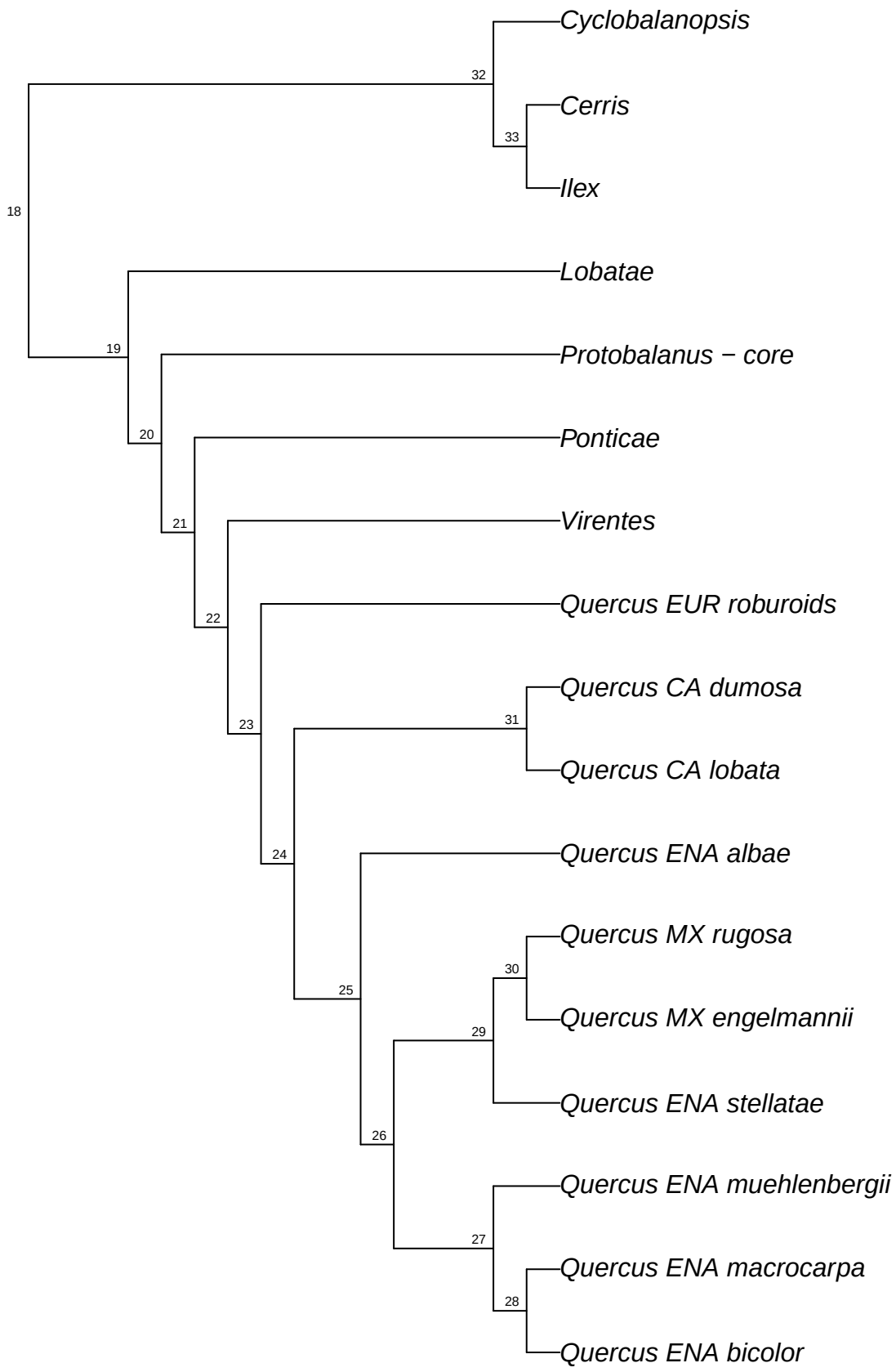

simRAD.simRAD_Qalba_raxml.bt018

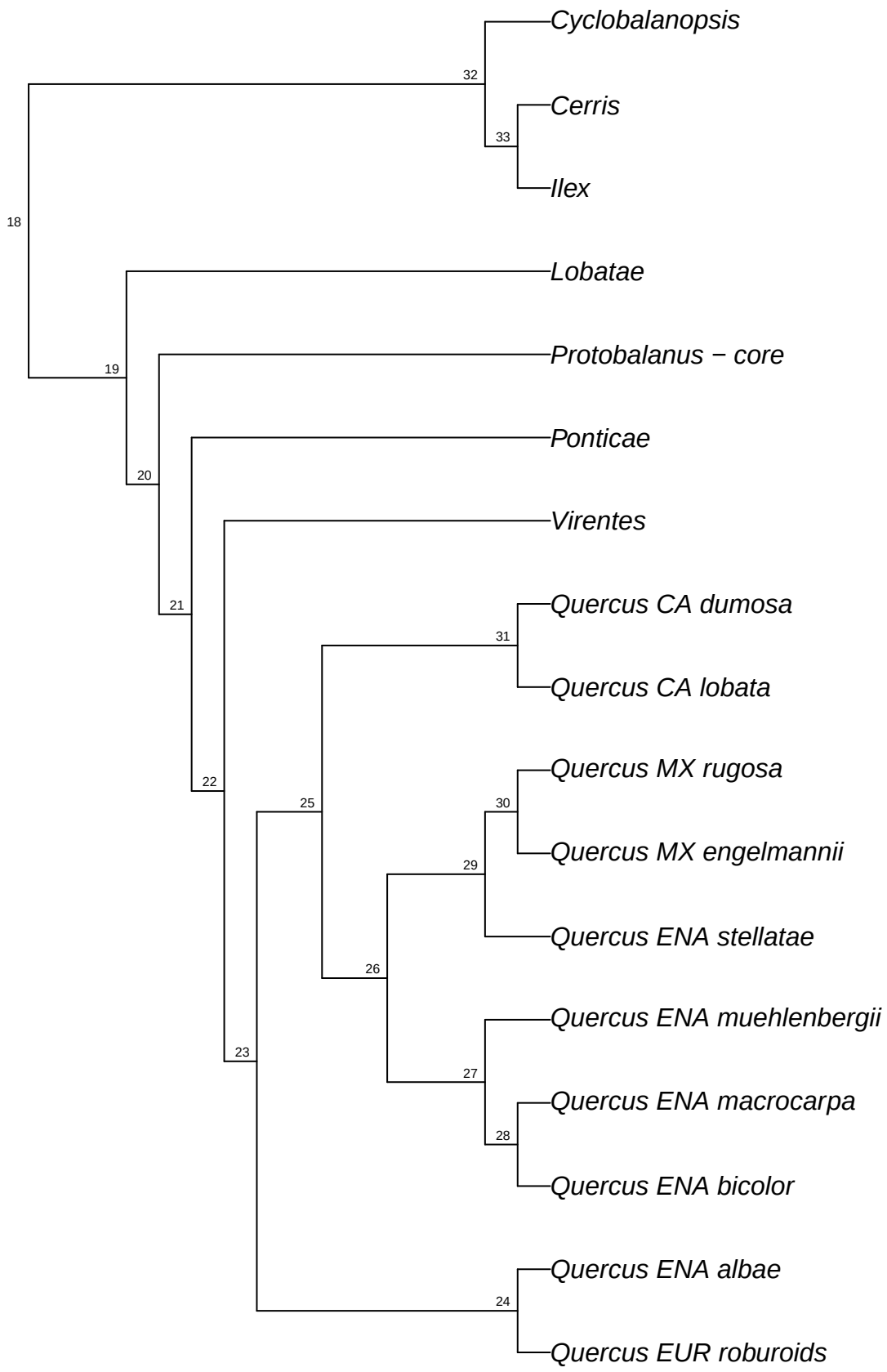

simRAD.simRAD_Qalba_raxml.bt019

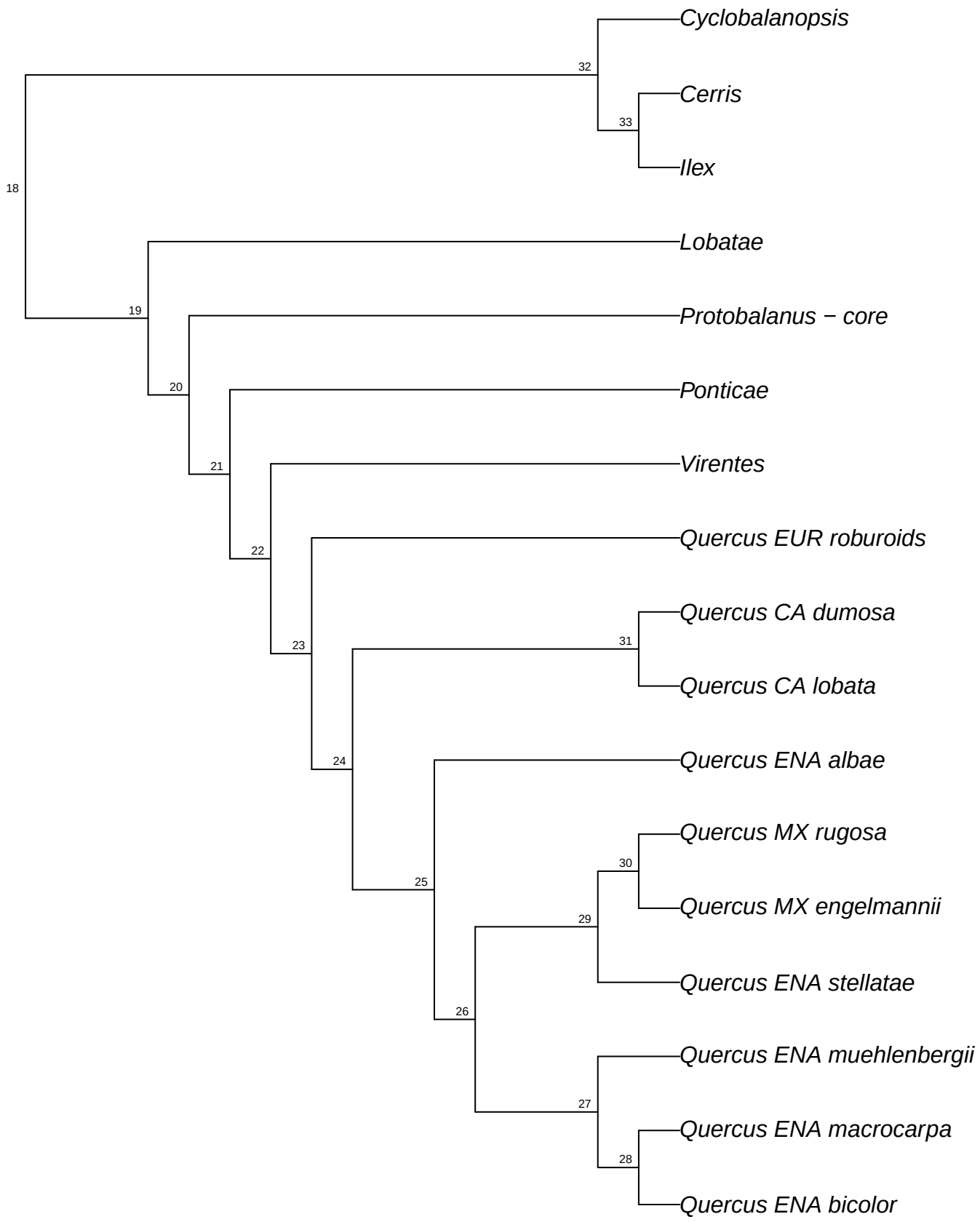

simRAD.simRAD_Qalba_raxml.bt020

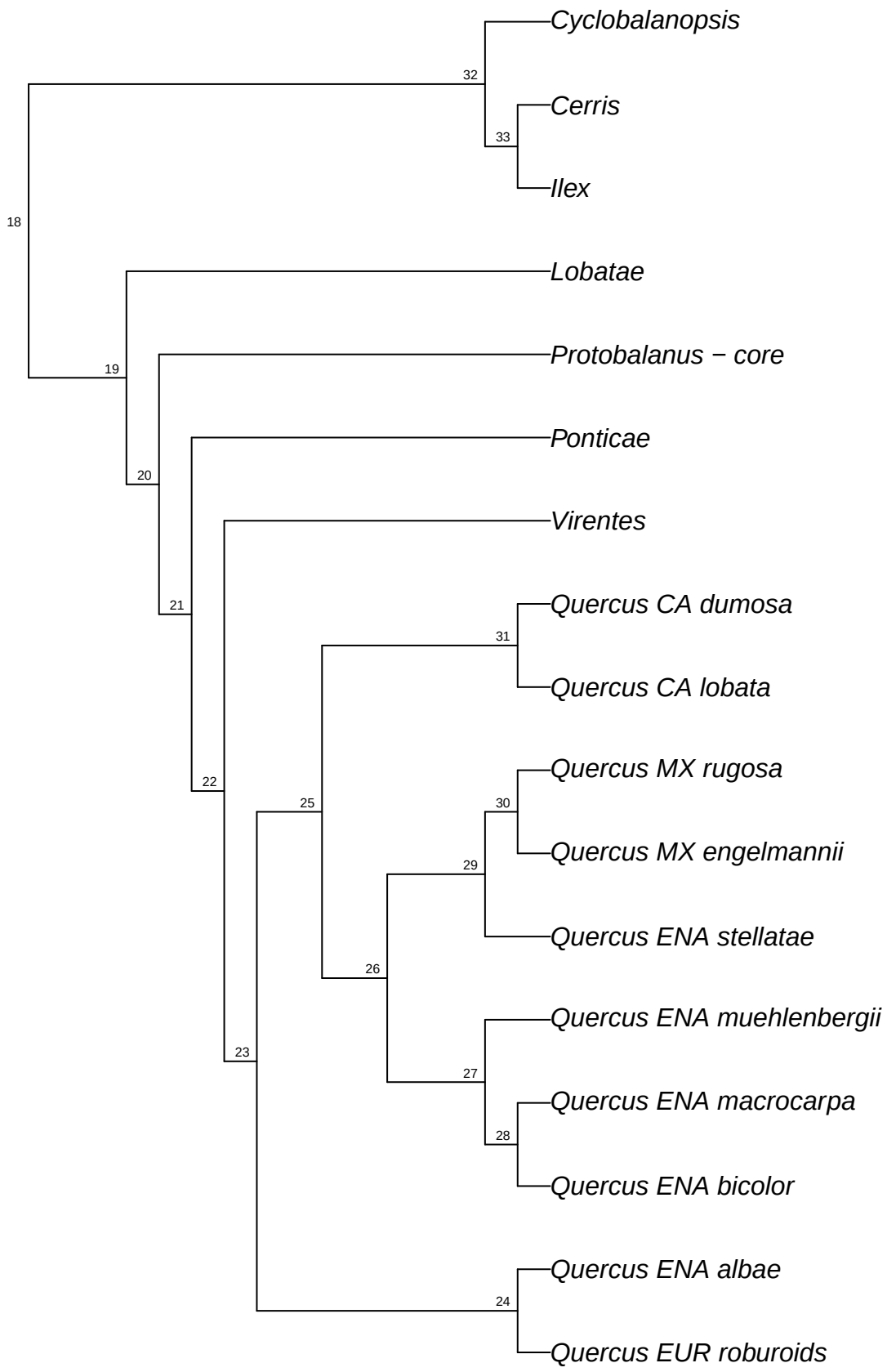

simRAD.simRAD_Qalba_raxml.bt021

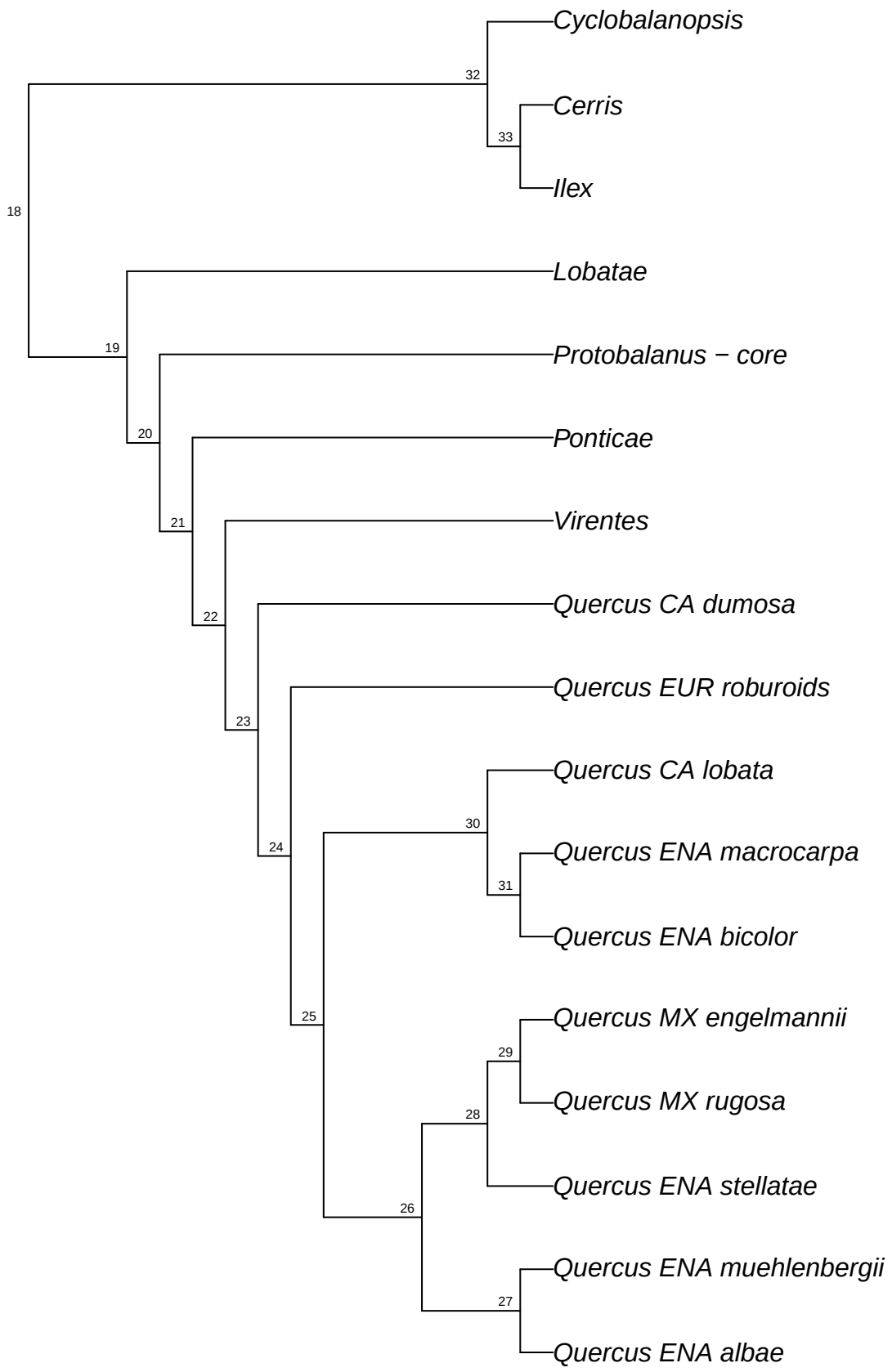

simRAD.simRAD_Qalba_raxml.bt022

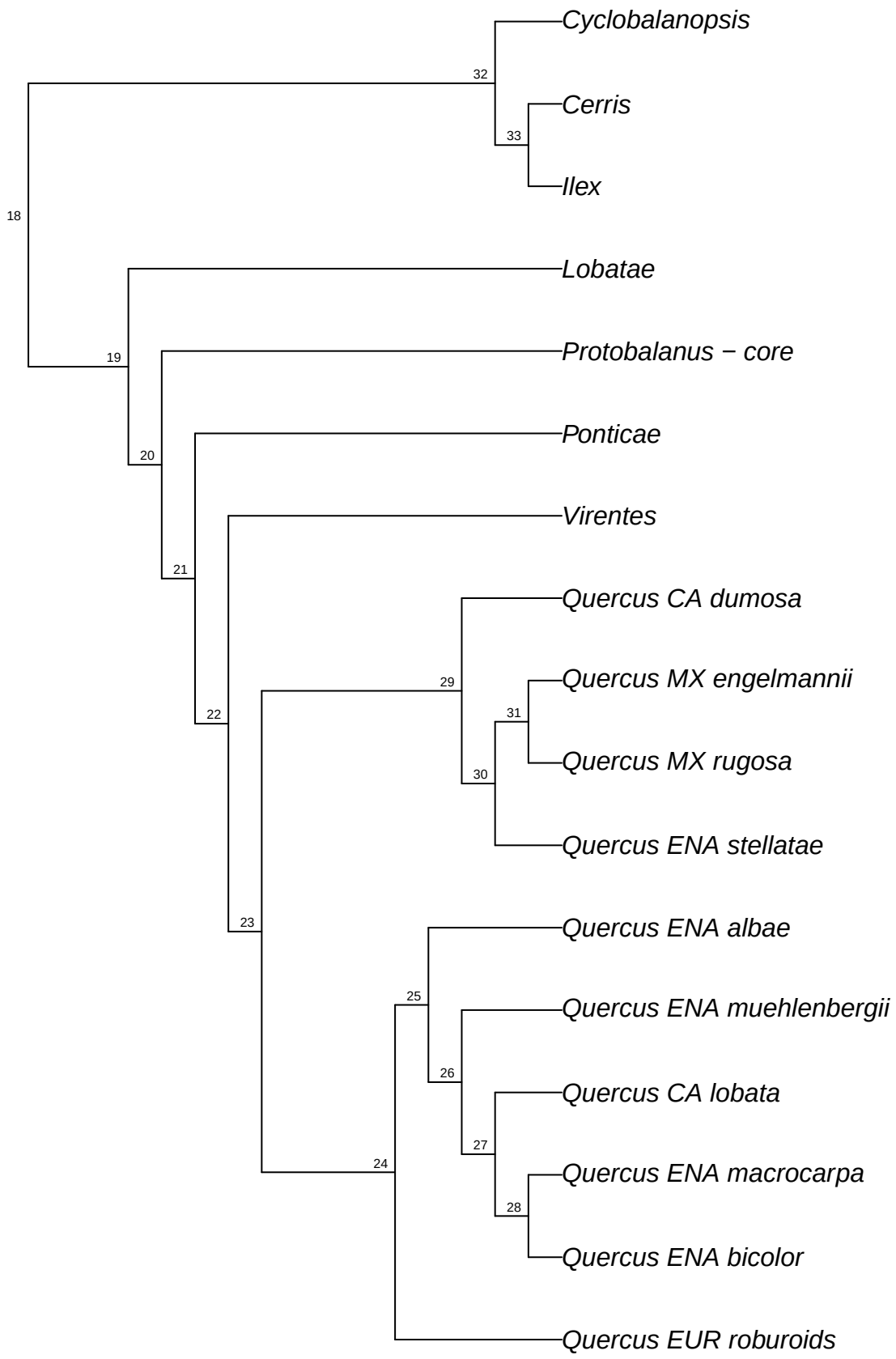

simRAD.simRAD_Qalba_raxml.bt023

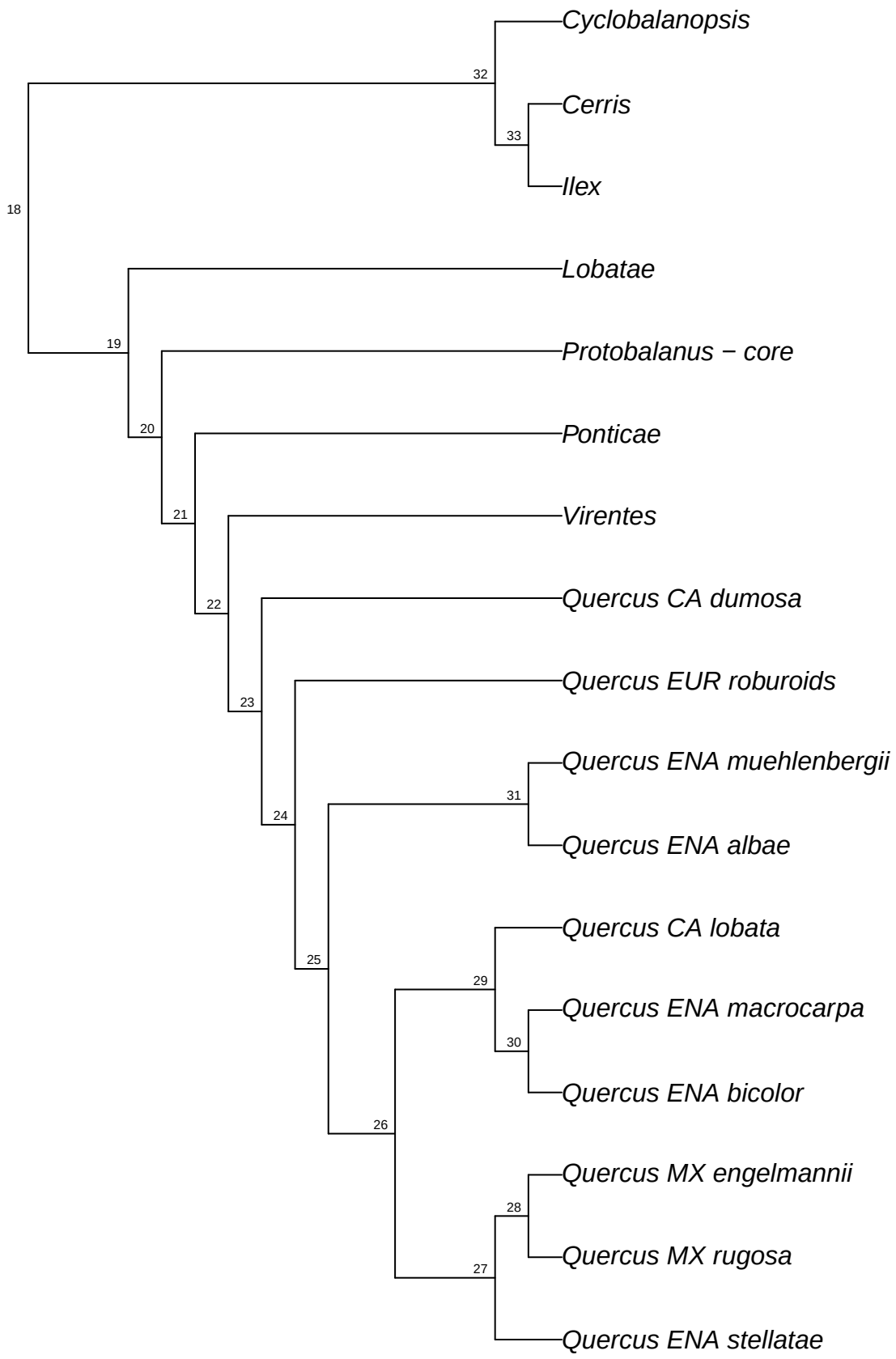

simRAD.simRAD_Qalba_raxml.bt024

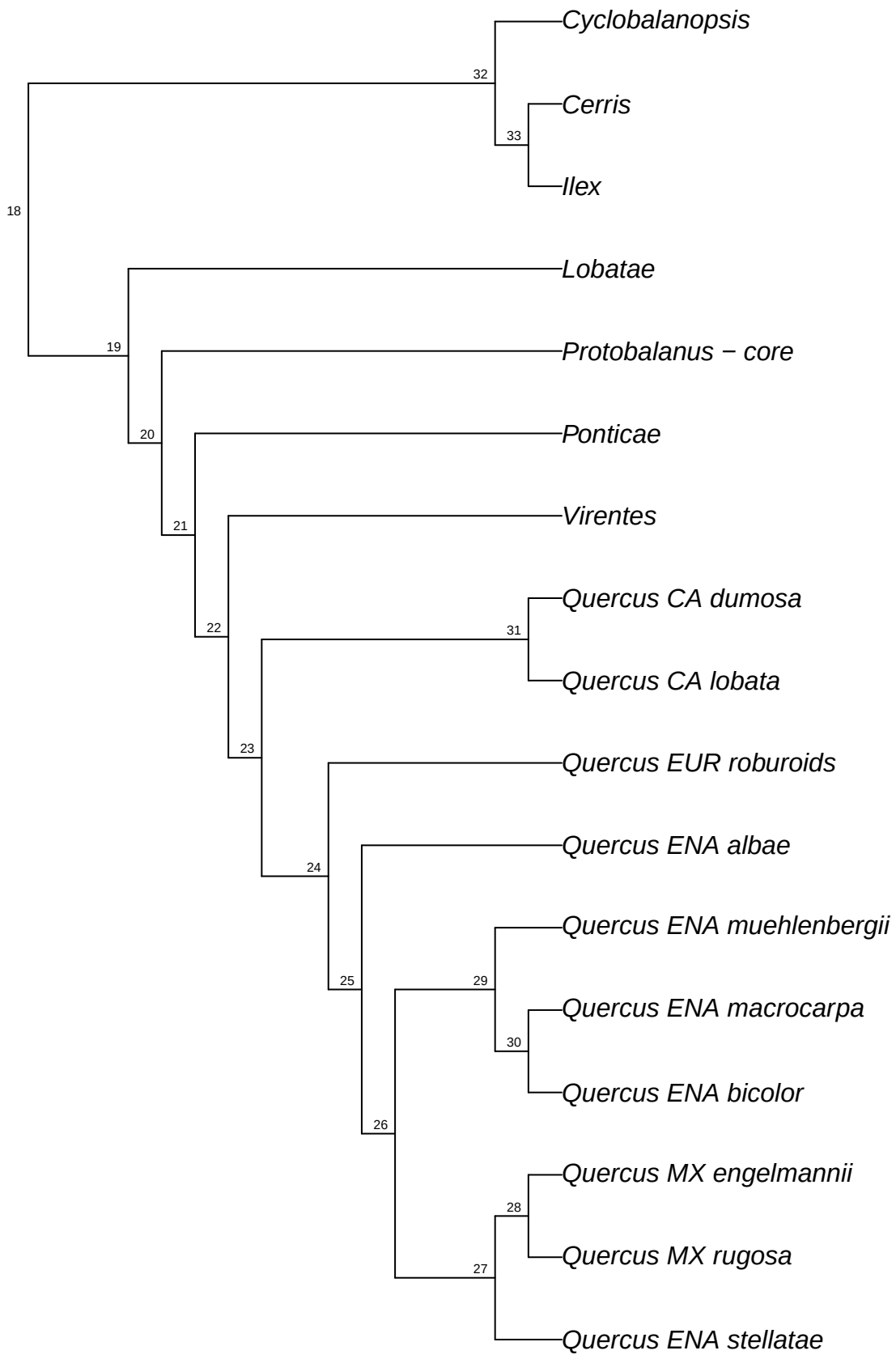

simRAD.simRAD_Qalba_raxml.bt025

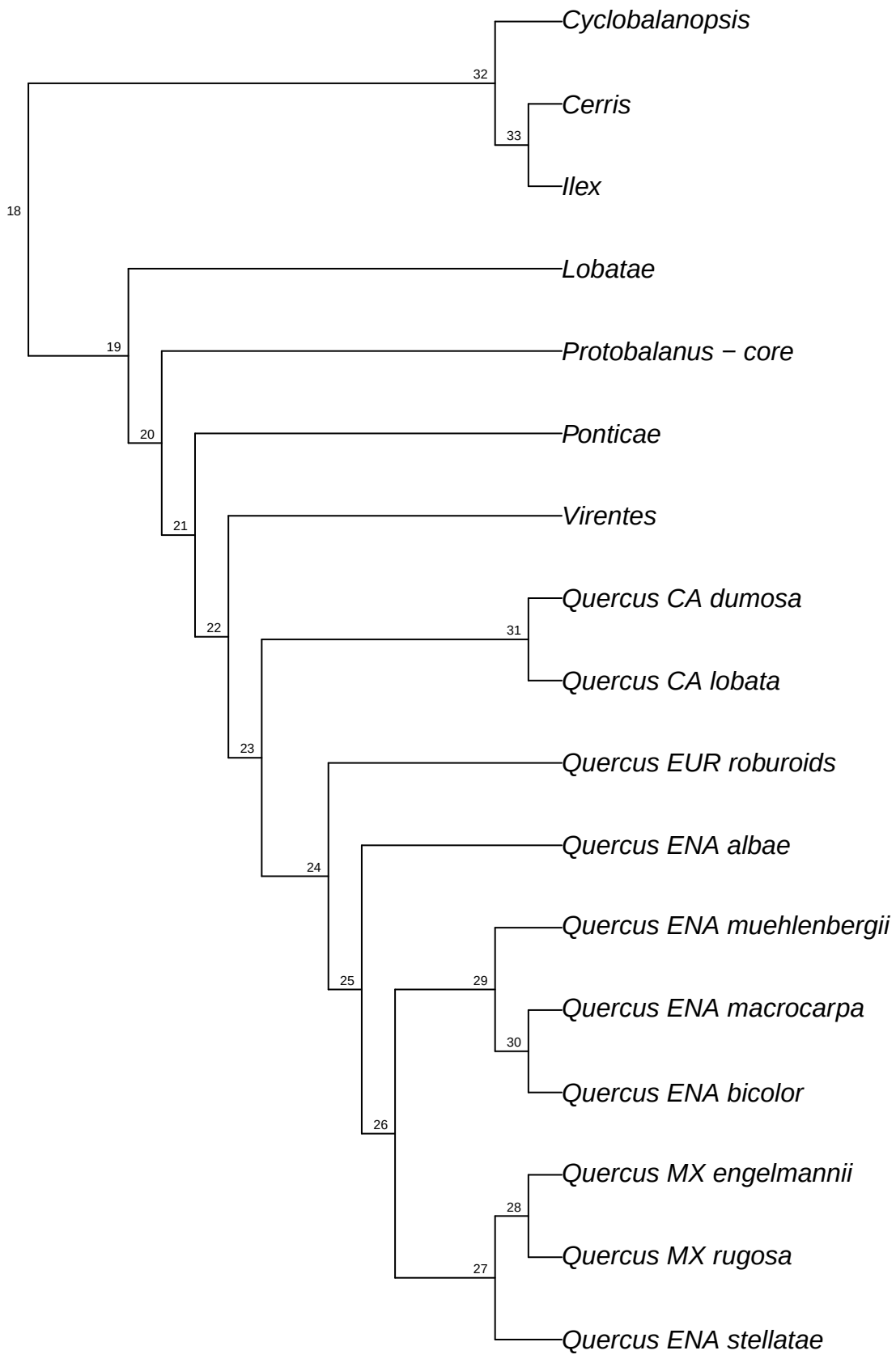

simRAD.simRAD_Qalba_raxml.bt026

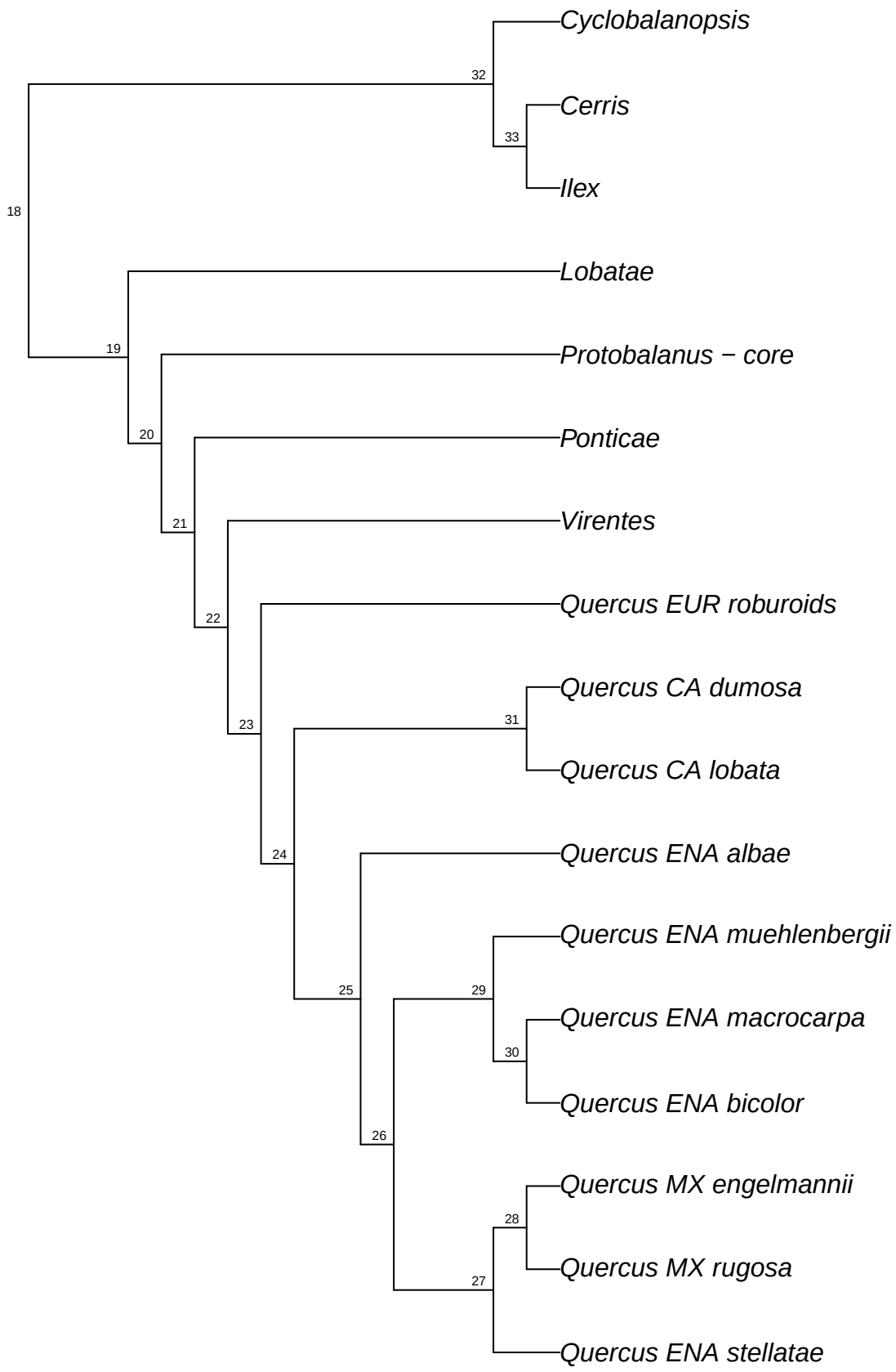

simRAD.simRAD_Qalba_raxml.bt027

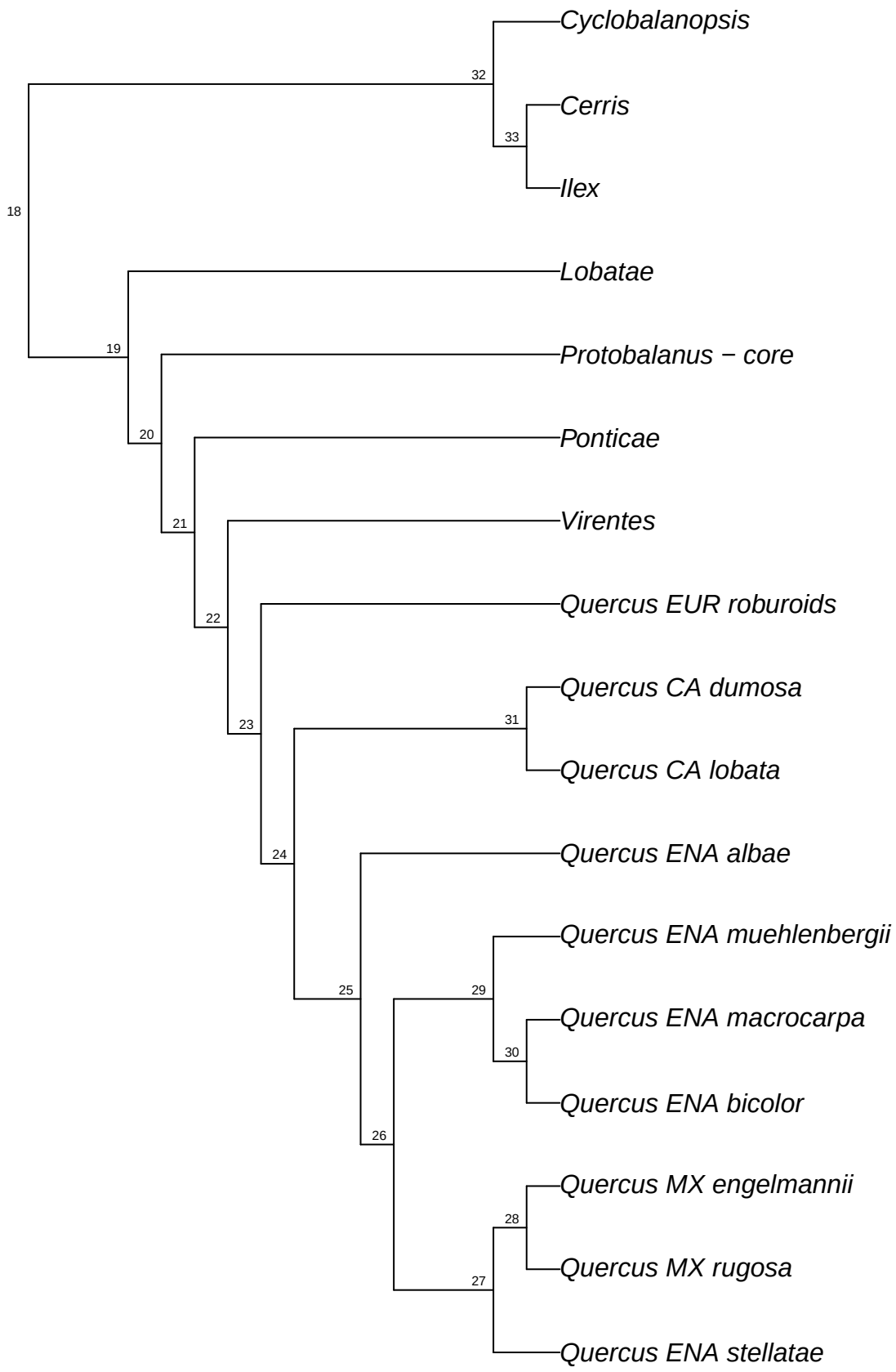

simRAD.simRAD_Qalba_raxml.bt028

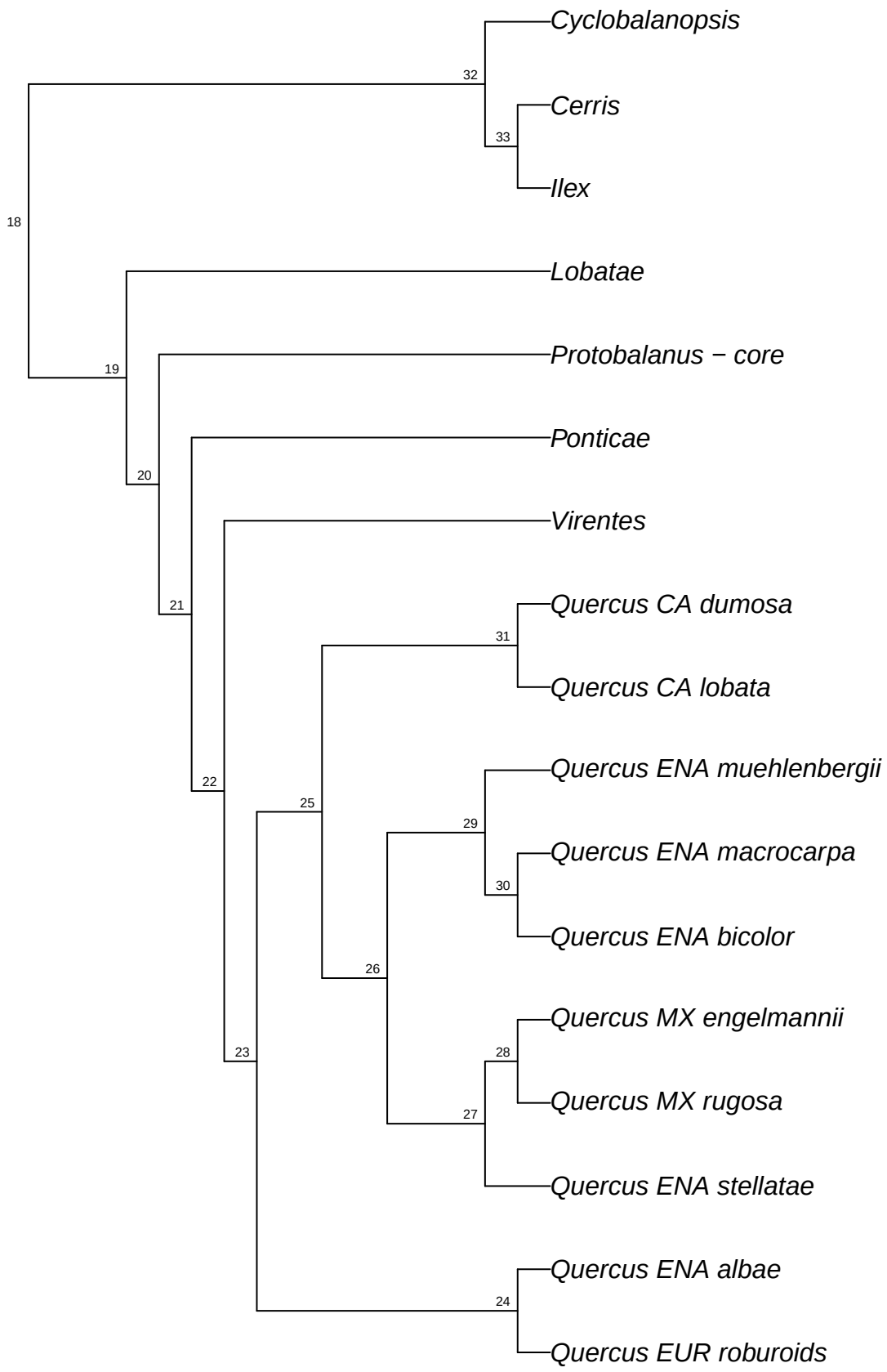

simRAD.simRAD_Qalba_raxml.bt029

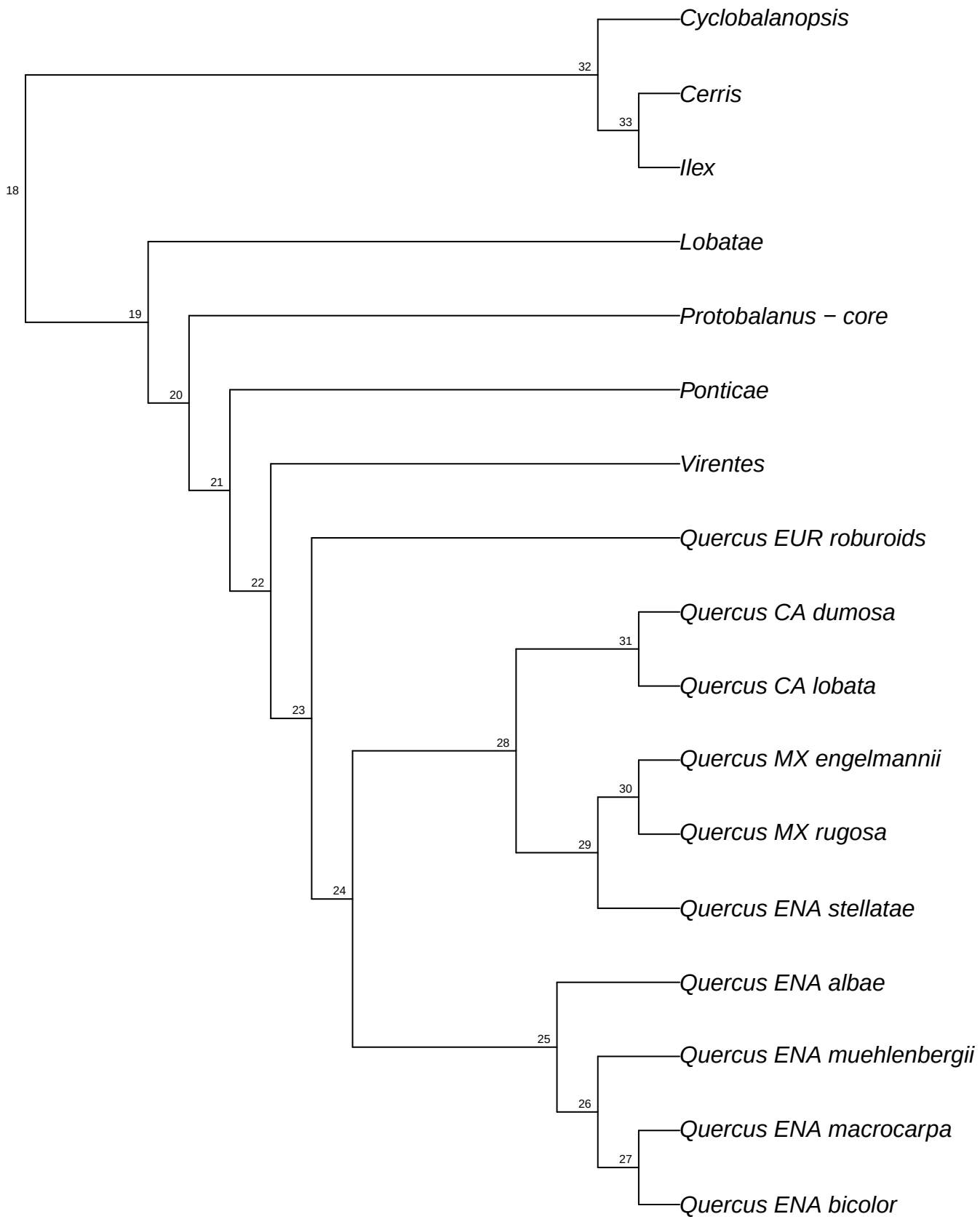

simRAD.simRAD_Qalba_raxml.bt030

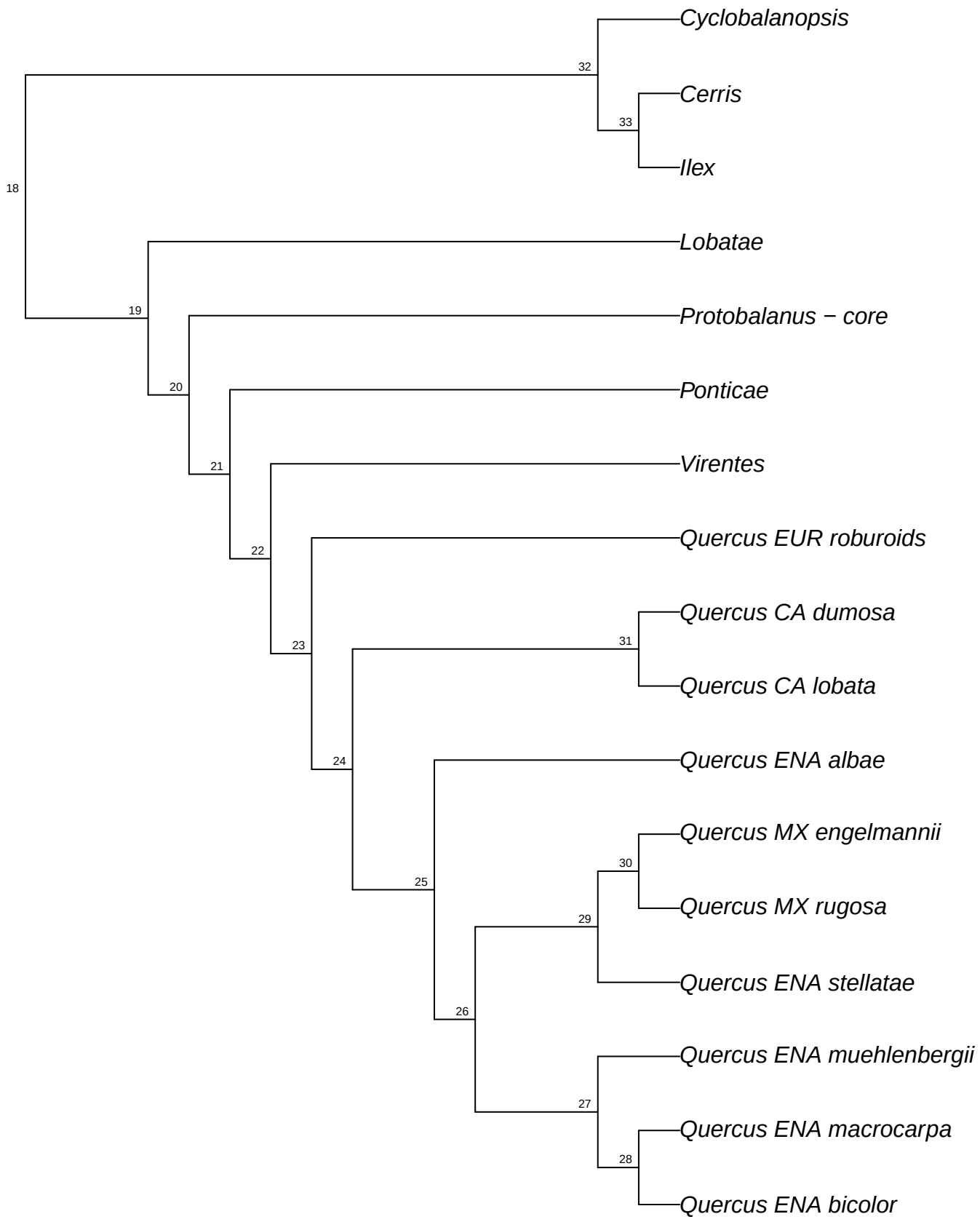

simRAD.simRAD_Qalba_raxml.bt031

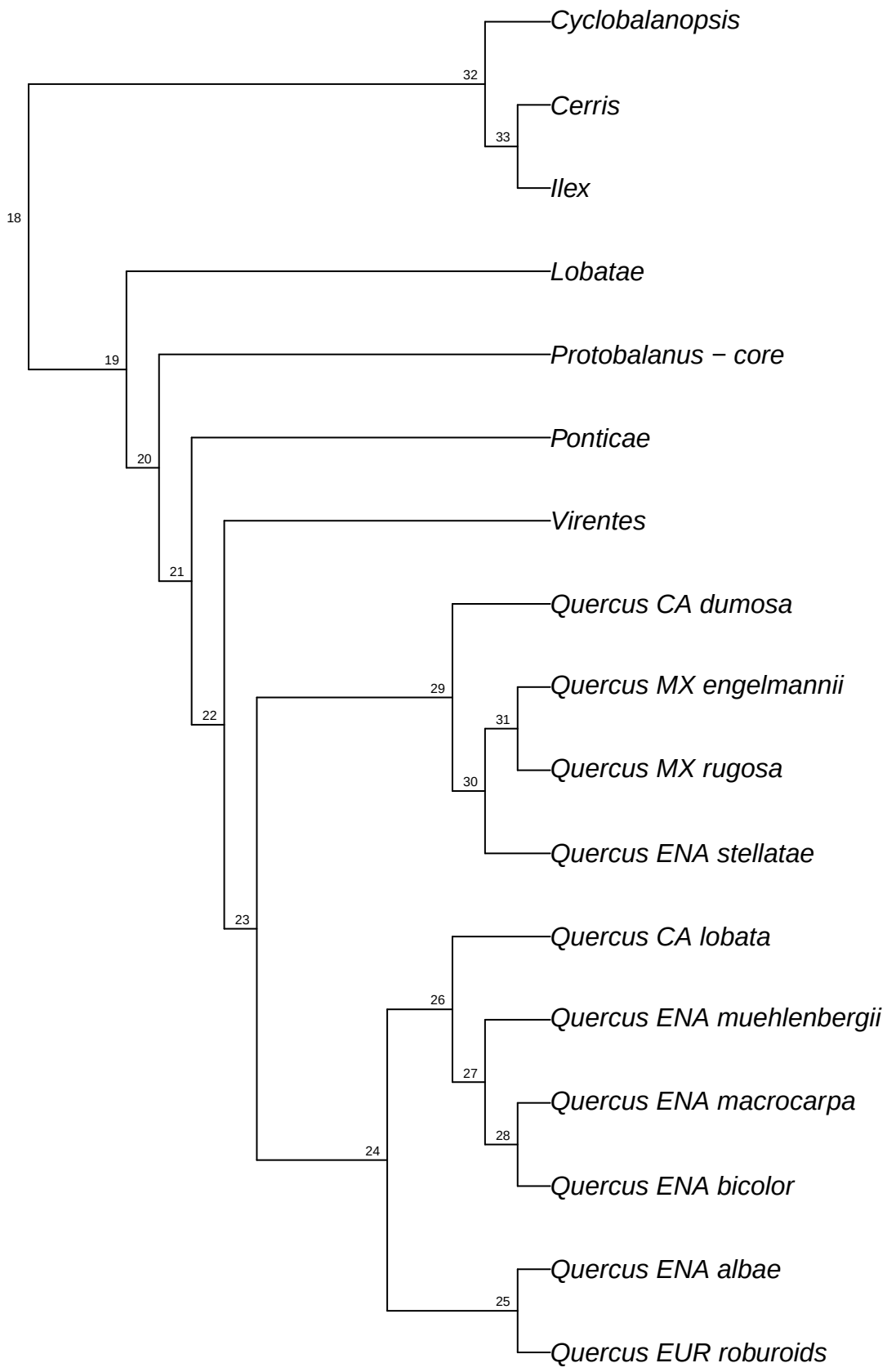

simRAD.simRAD_Qalba_raxml.bt032

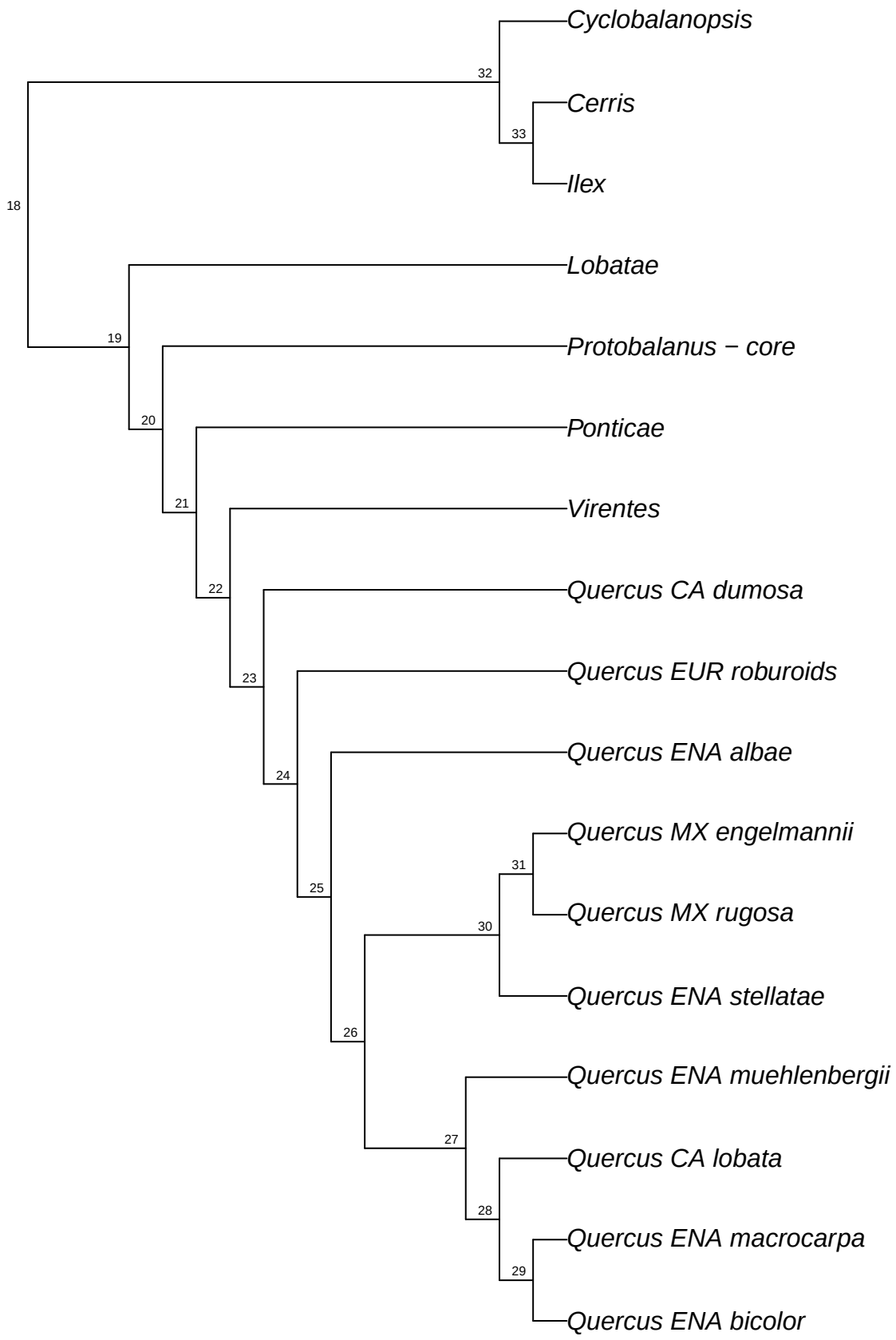

simRAD.simRAD_Qalba_raxml.bt033

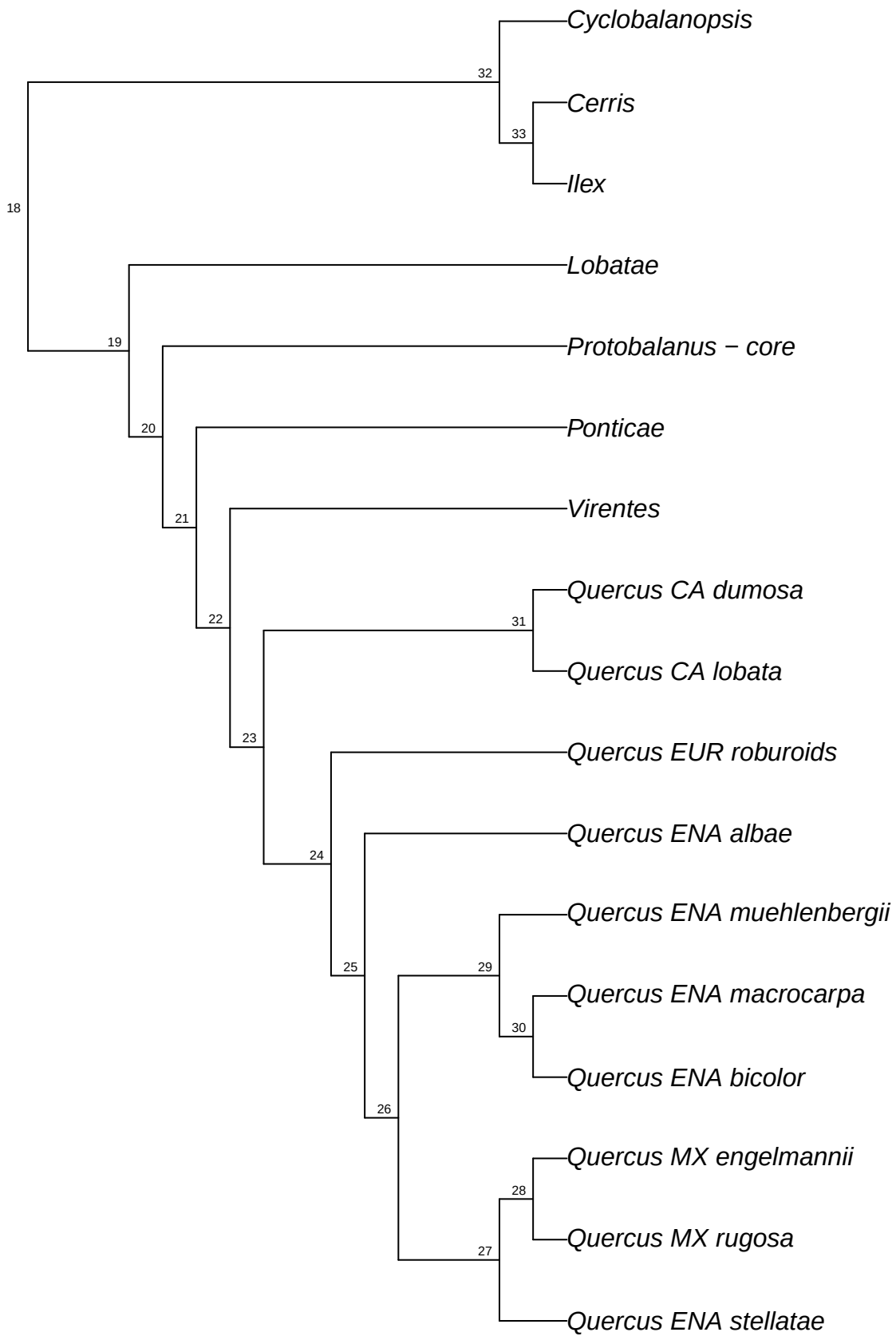

simRAD.simRAD_Qalba_raxml.bt034

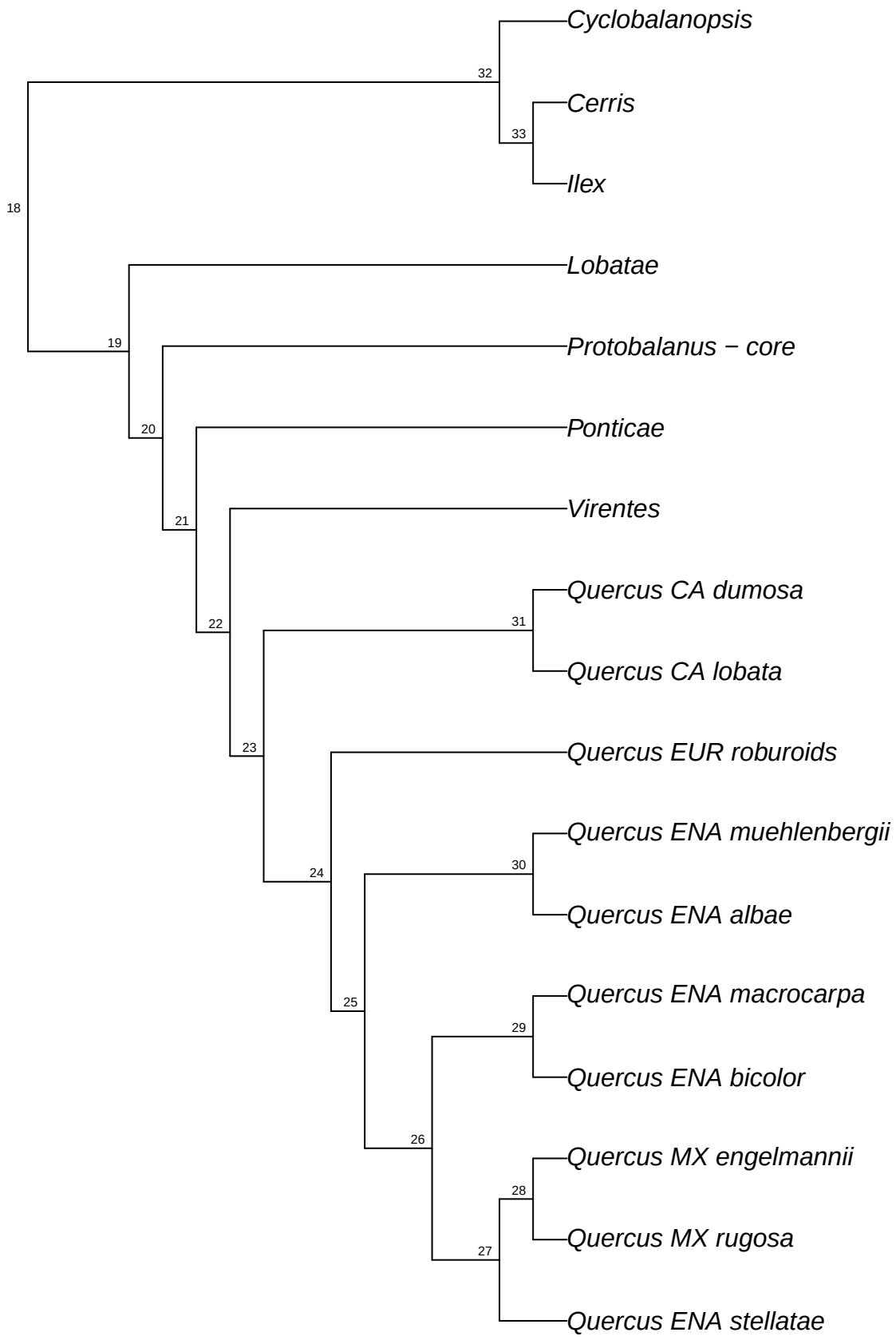

simRAD.simRAD_Qalba_raxml.bt035

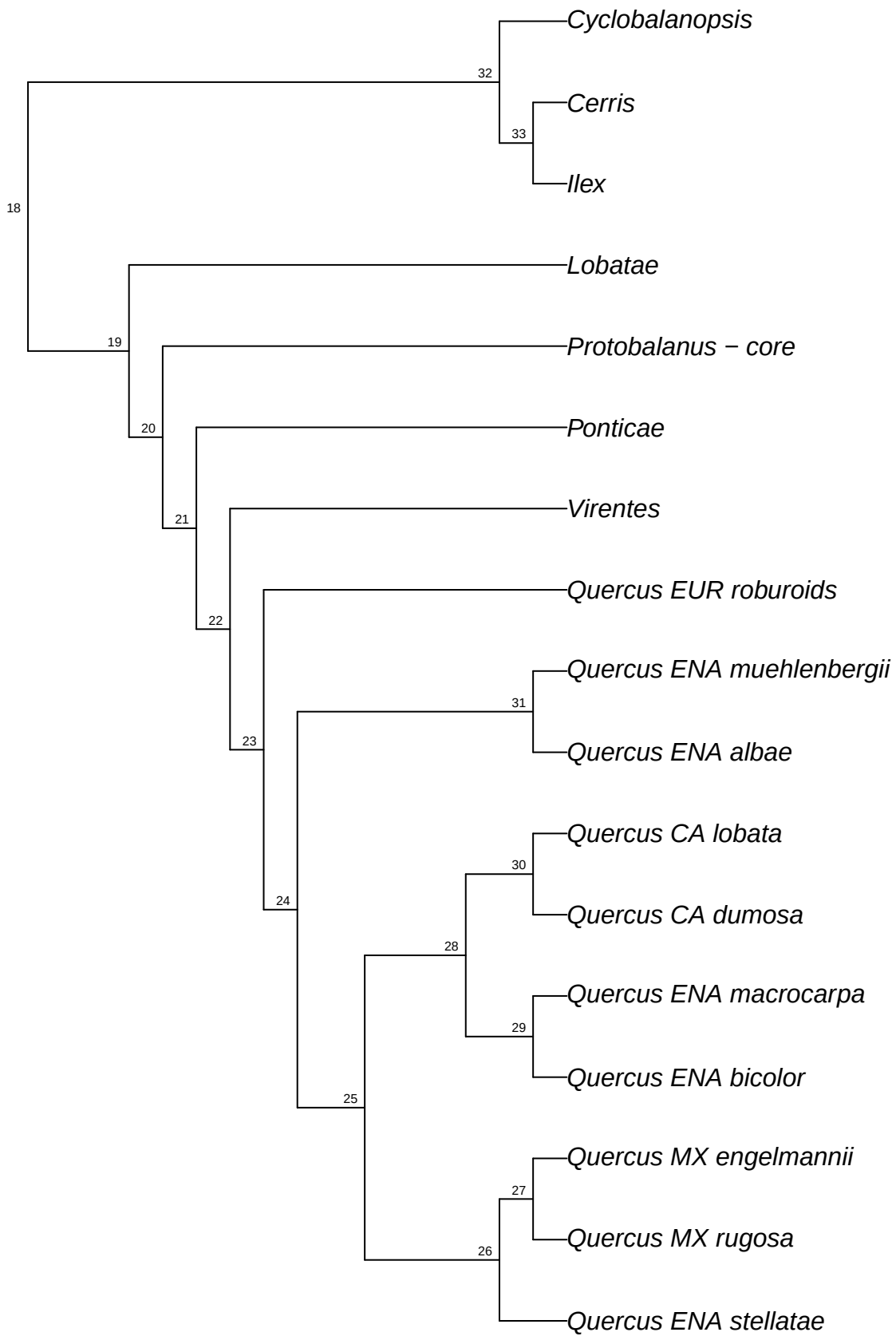

simRAD.simRAD_Qalba_raxml.bt036

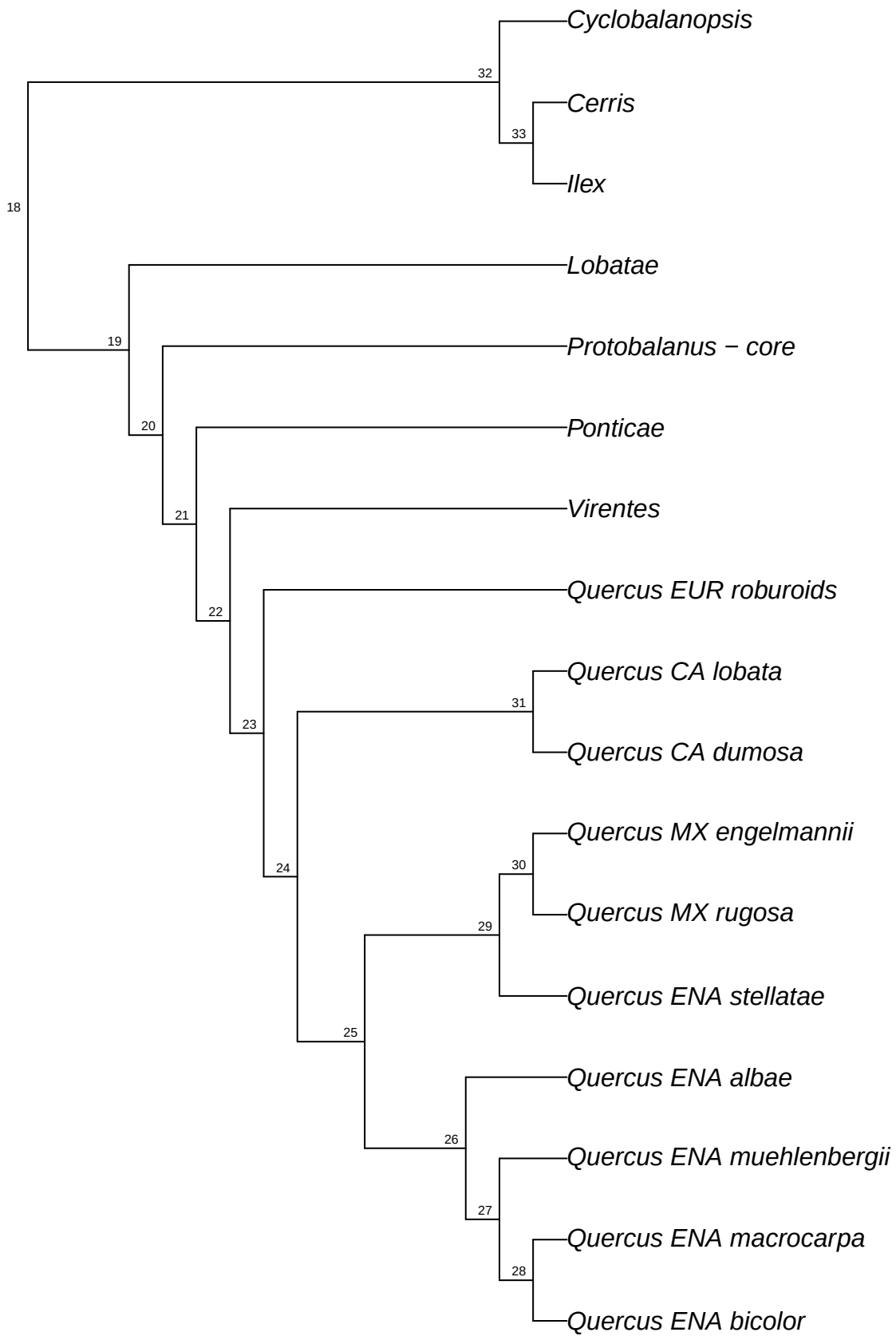

simRAD.simRAD_Qalba_raxml.bt037

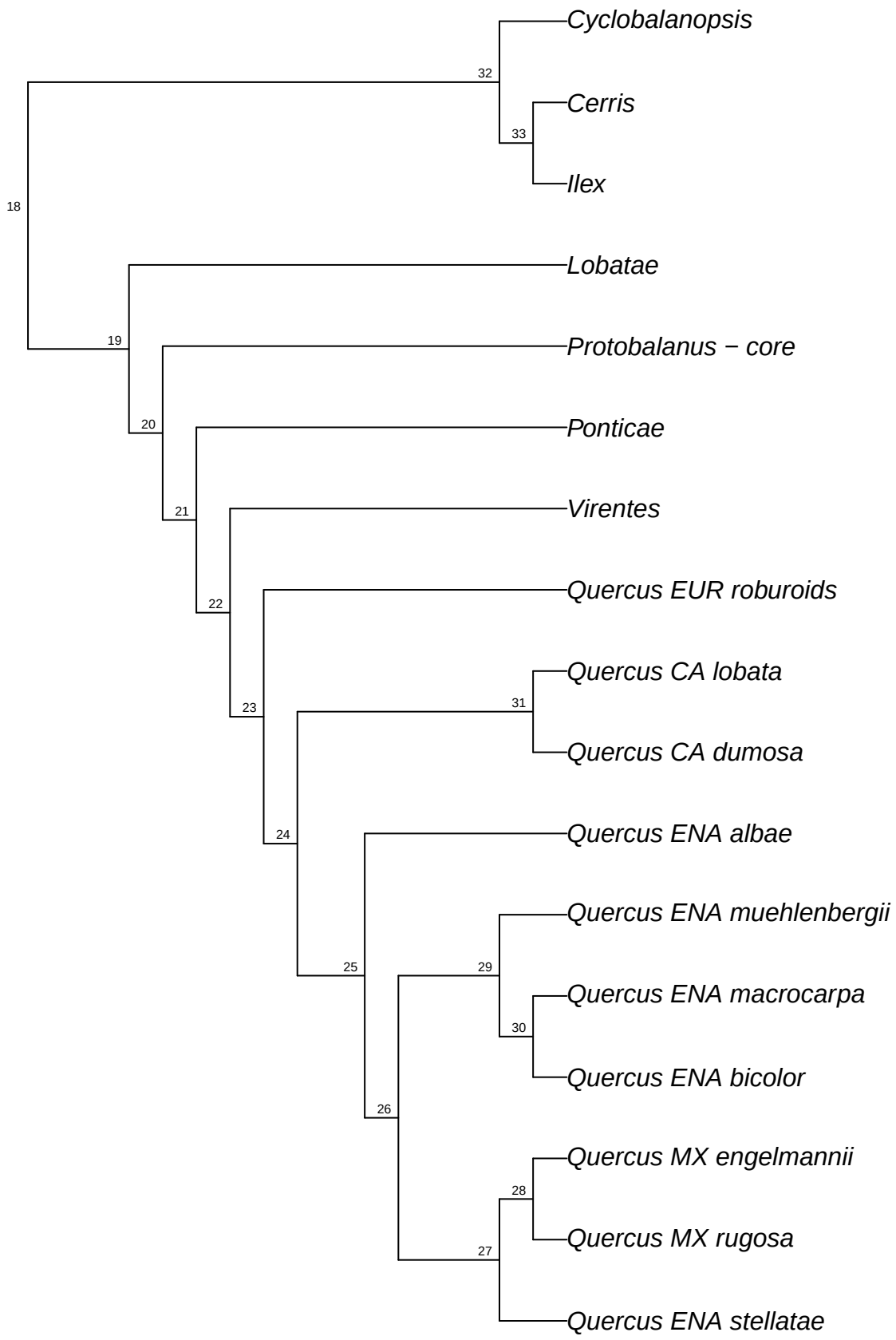

simRAD.simRAD_Qalba_raxml.bt038

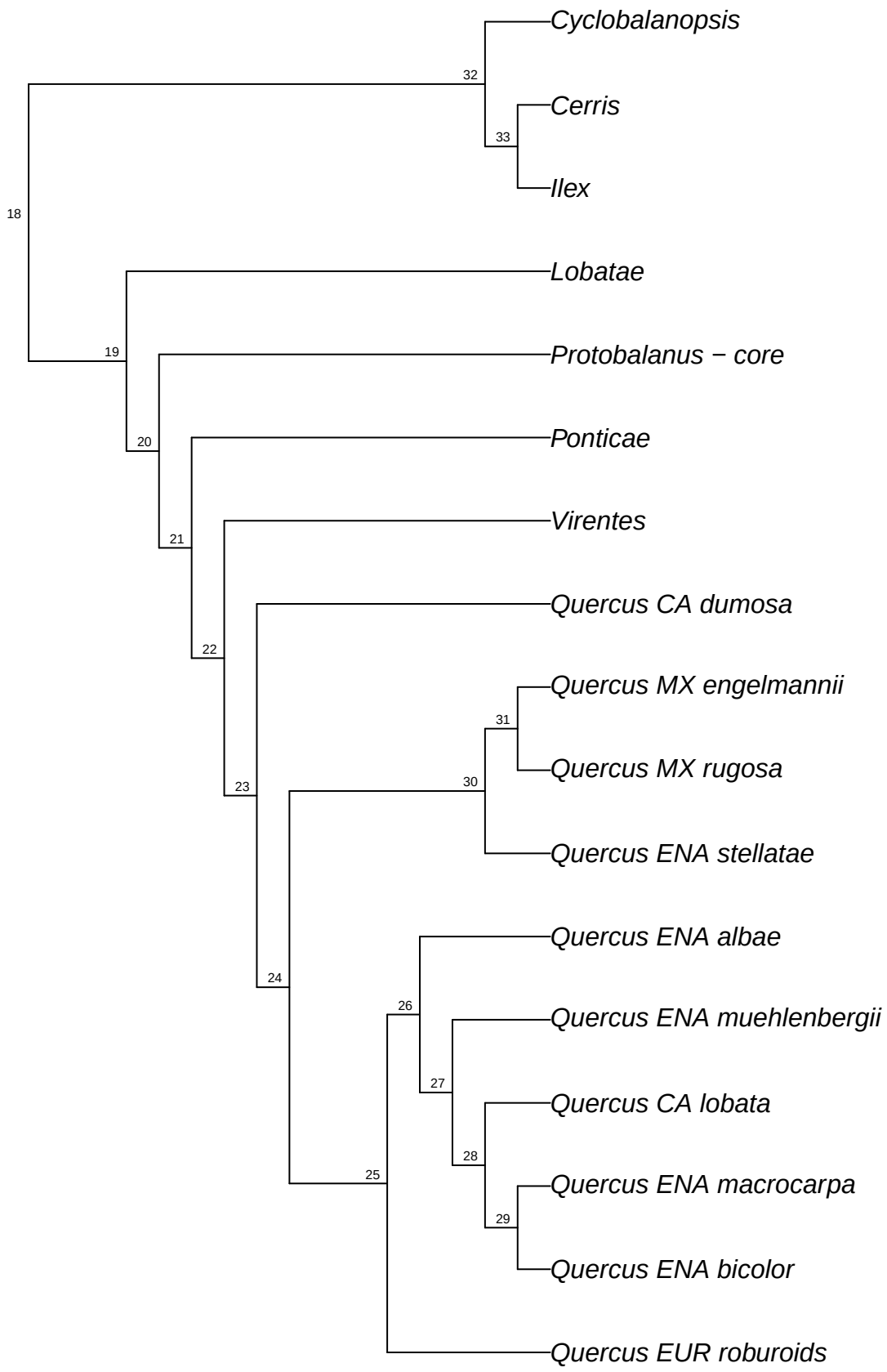

simRAD.simRAD_Qalba_raxml.bt039

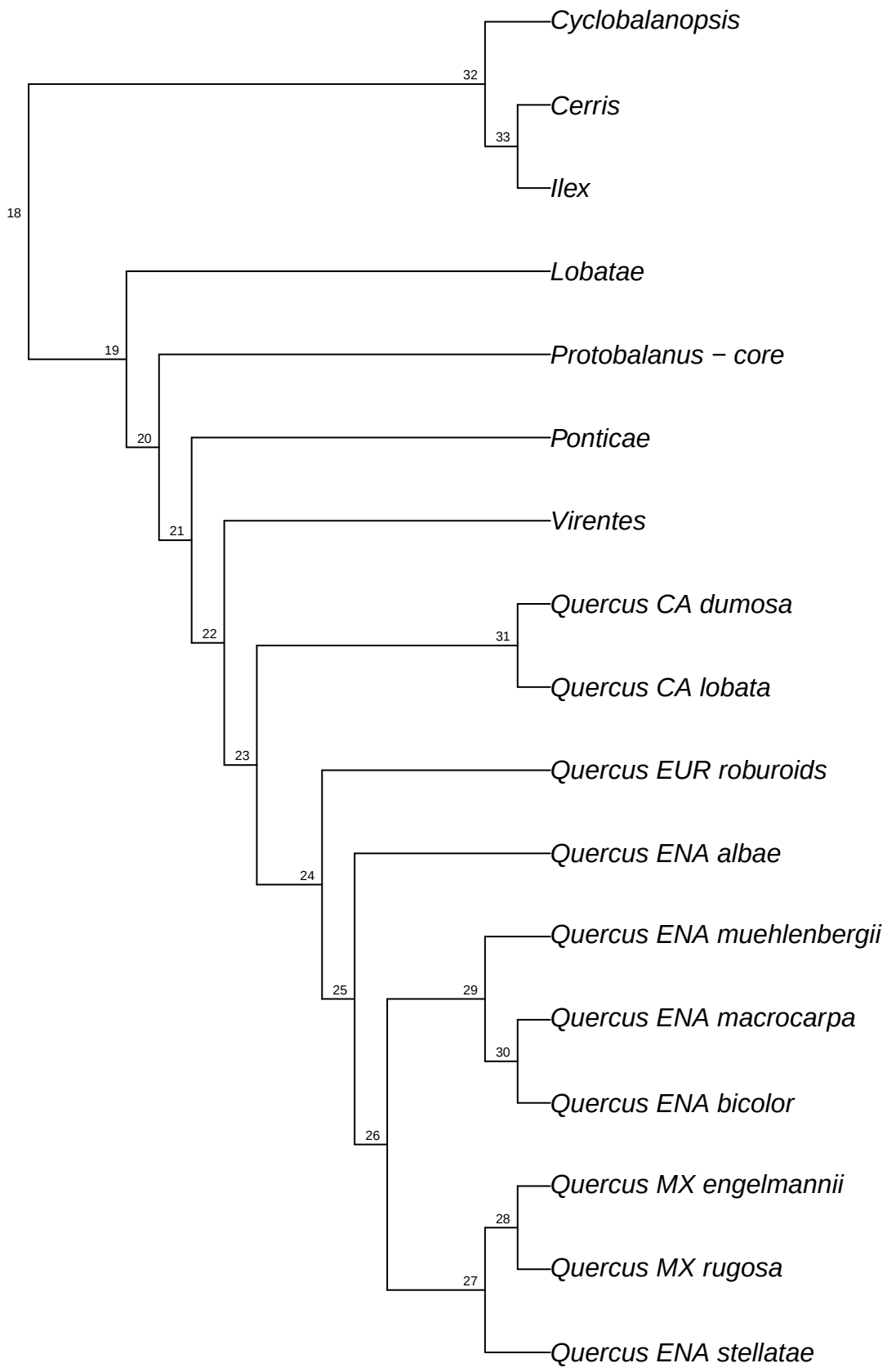

simRAD.simRAD_Qalba_raxml.bt040

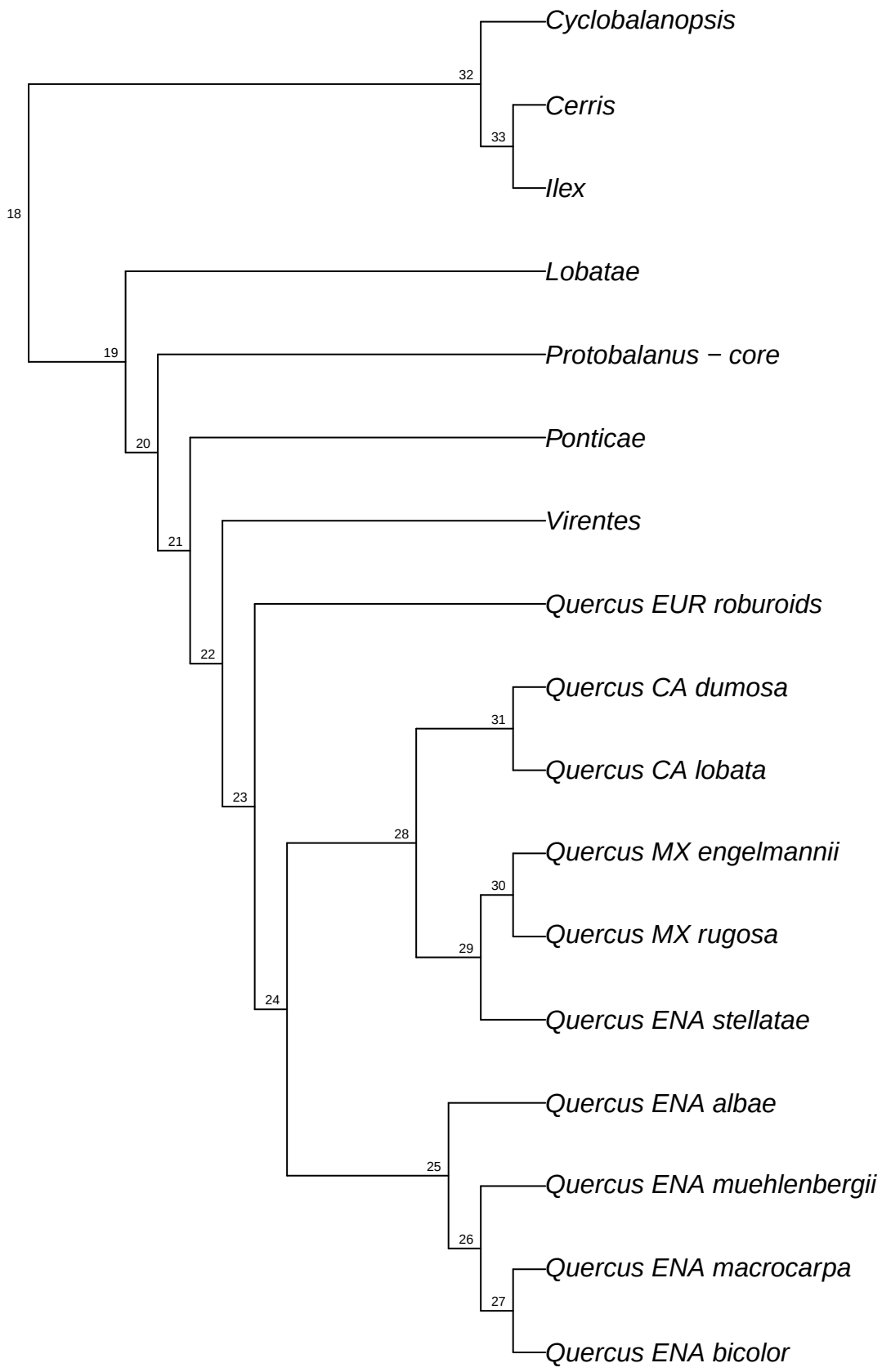

simRAD.simRAD_Qalba_raxml.bt041

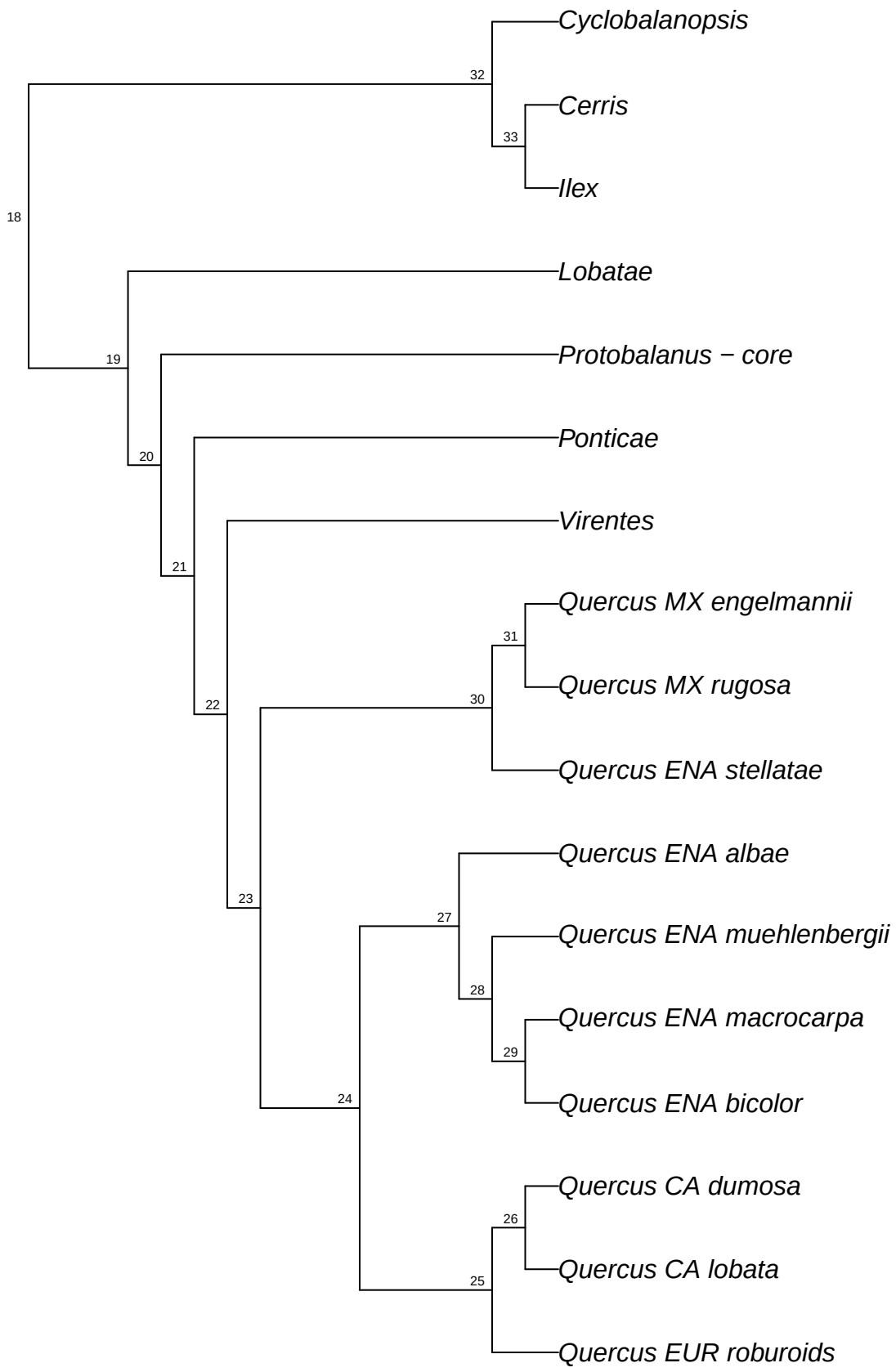

simRAD.simRAD_Qalba_raxml.bt042

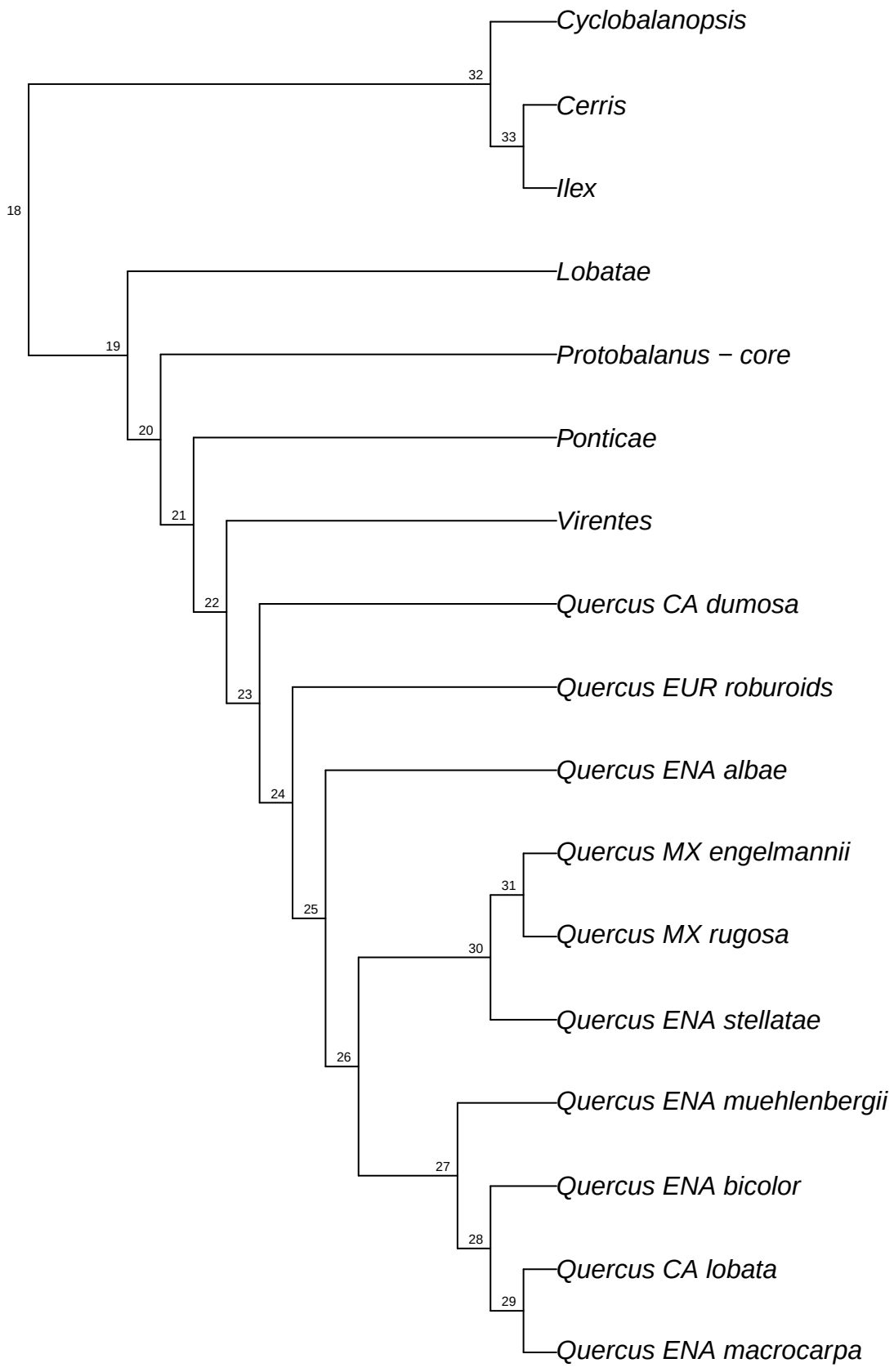

simRAD.simRAD_Qalba_raxml.bt043

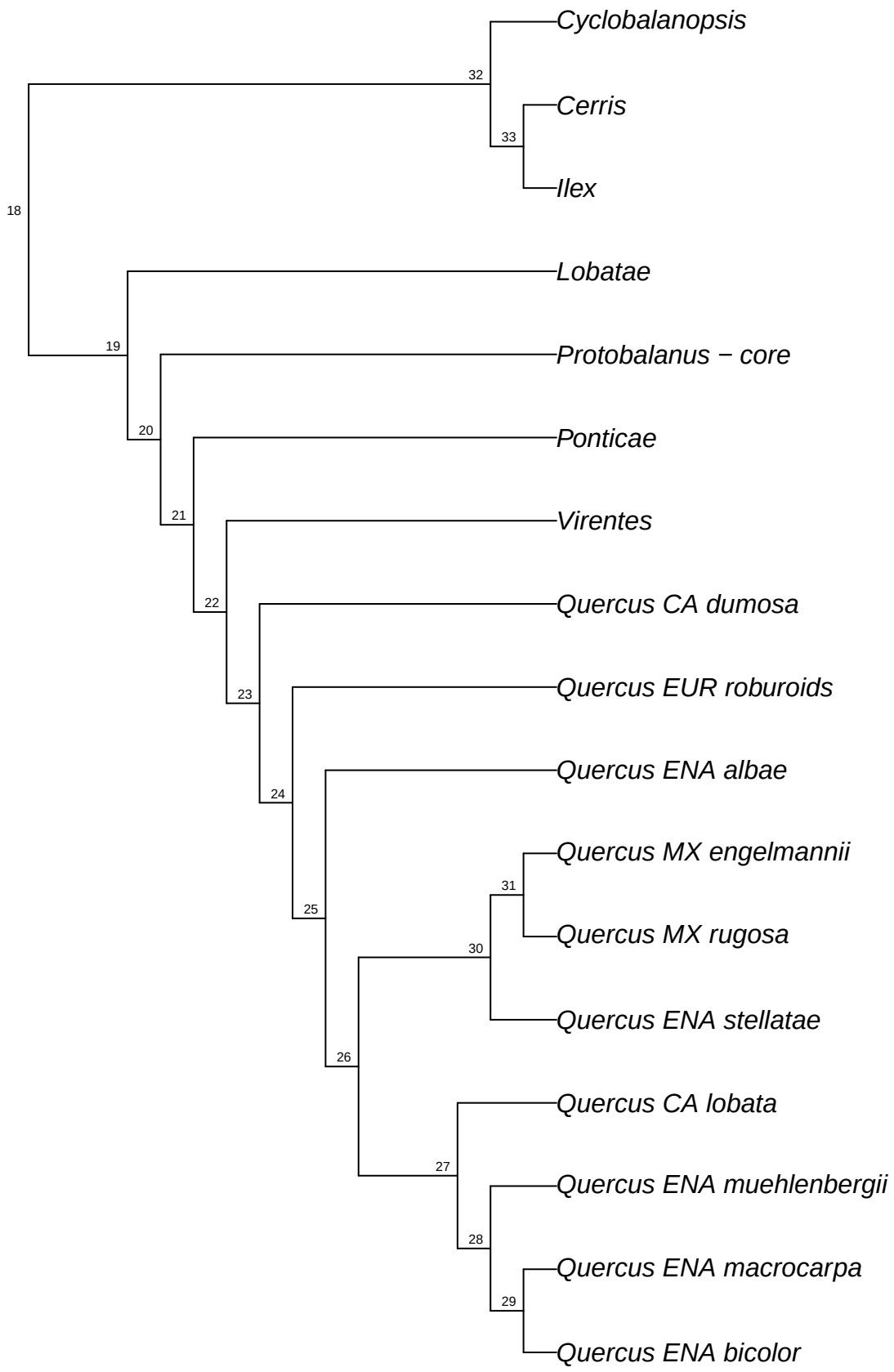

simRAD.simRAD_Qalba_raxml.bt044

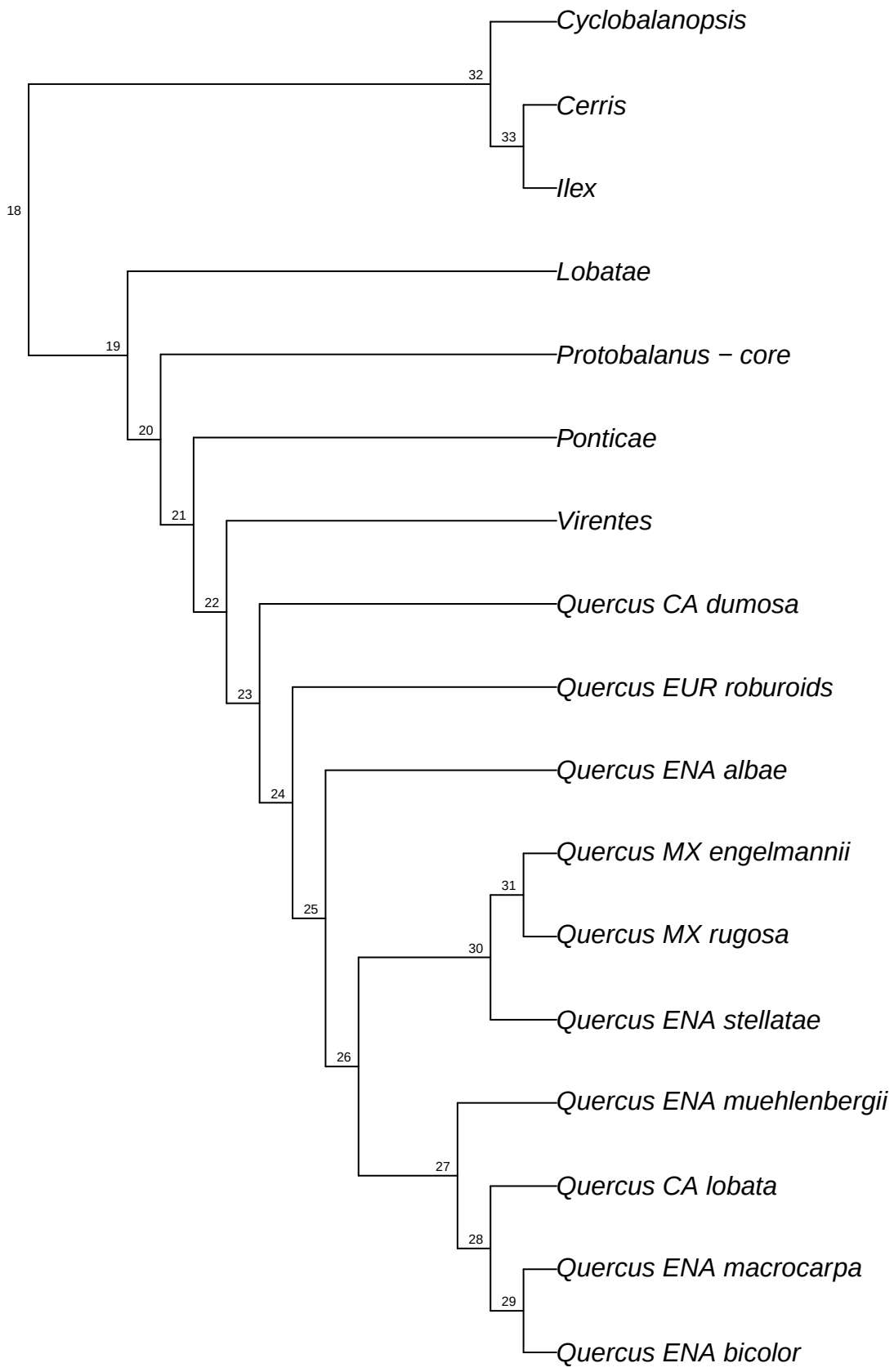

simRAD.simRAD_Qalba_raxml.bt045

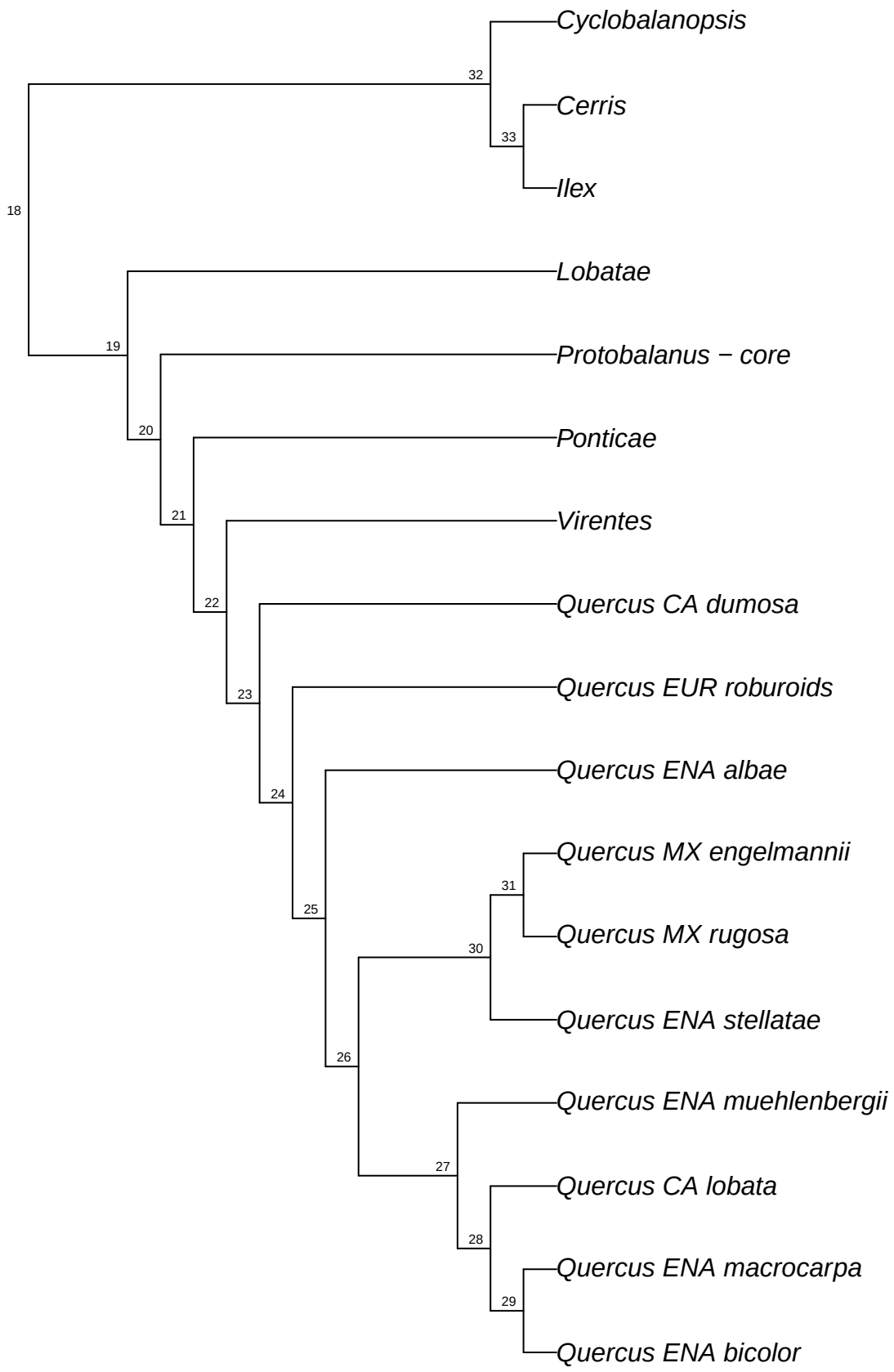

simRAD.simRAD_Qalba_raxml.bt046

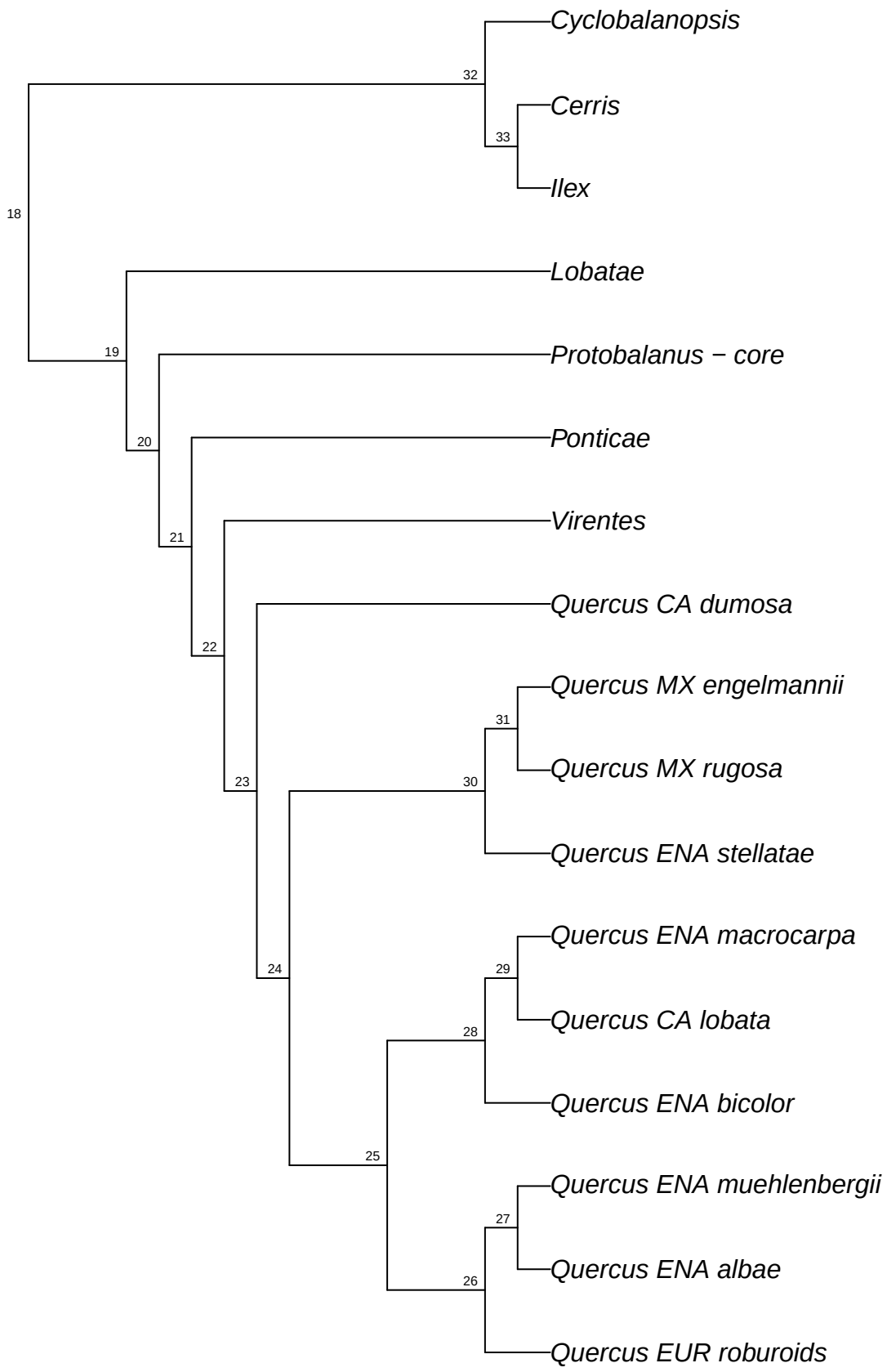

simRAD.simRAD_Qalba_raxml.bt047

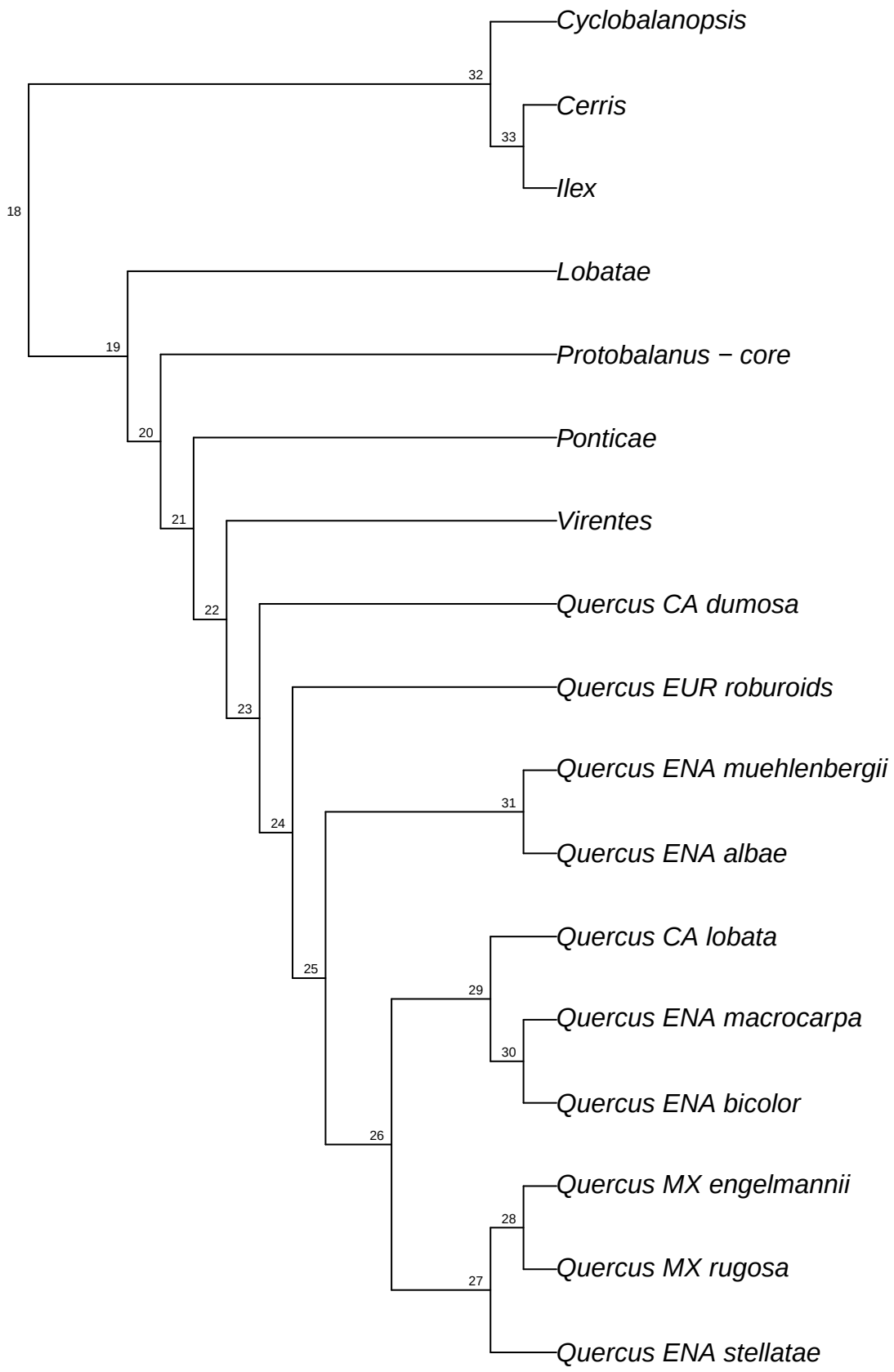

simRAD.simRAD_Qalba_raxml.bt048

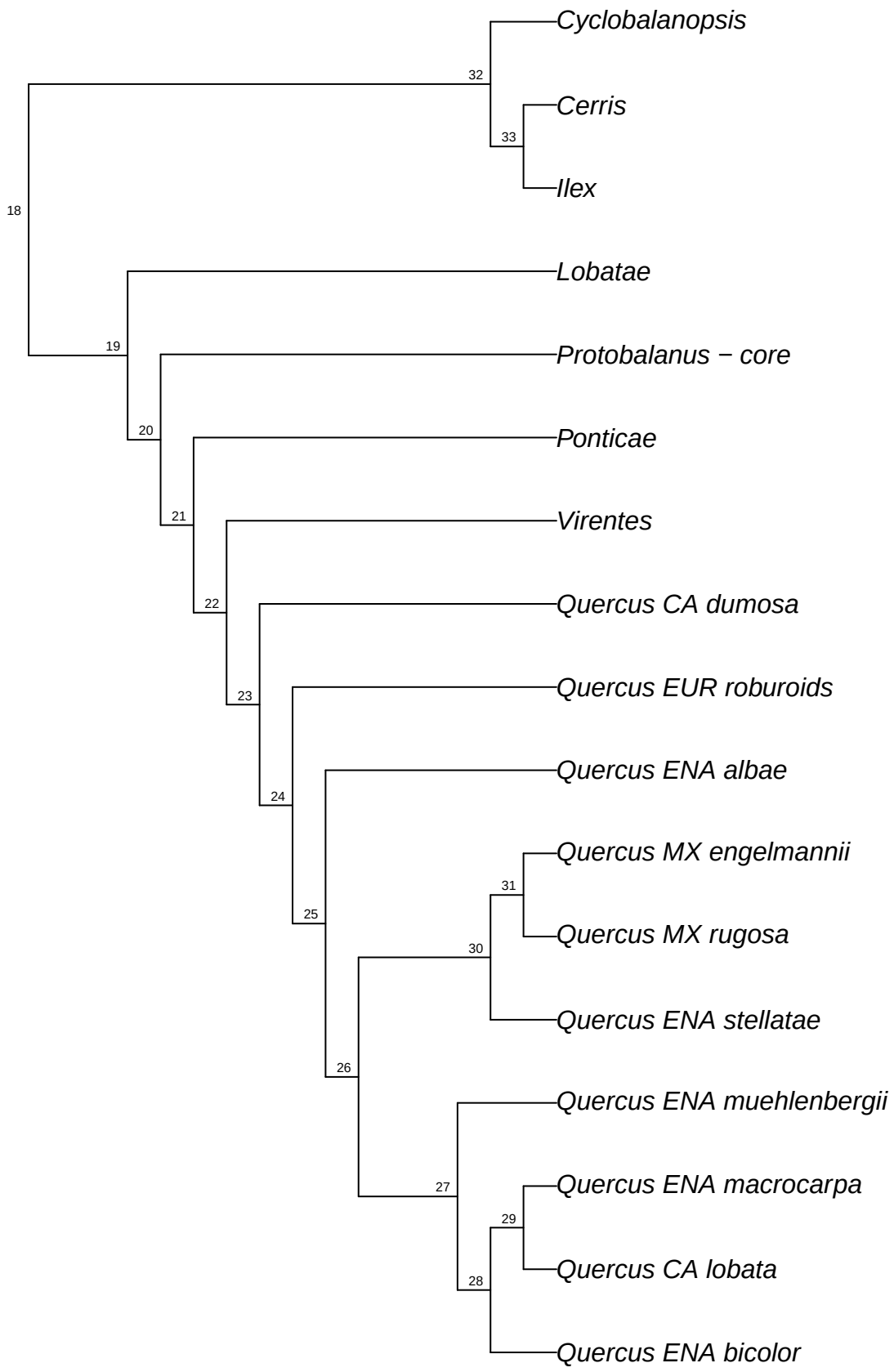

simRAD.simRAD_Qalba_raxml.bt049

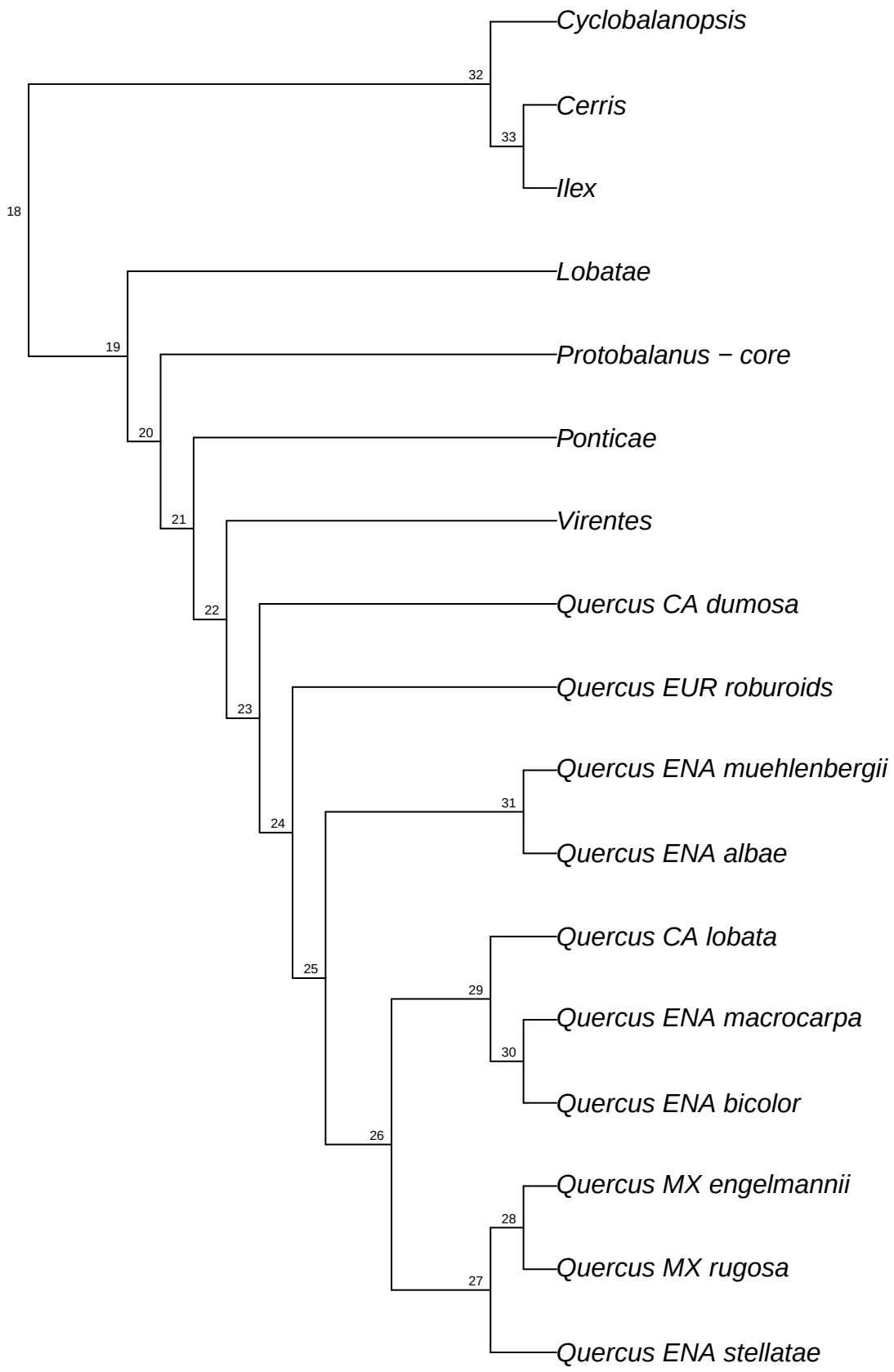

simRAD.simRAD_Qalba_raxml.bt050

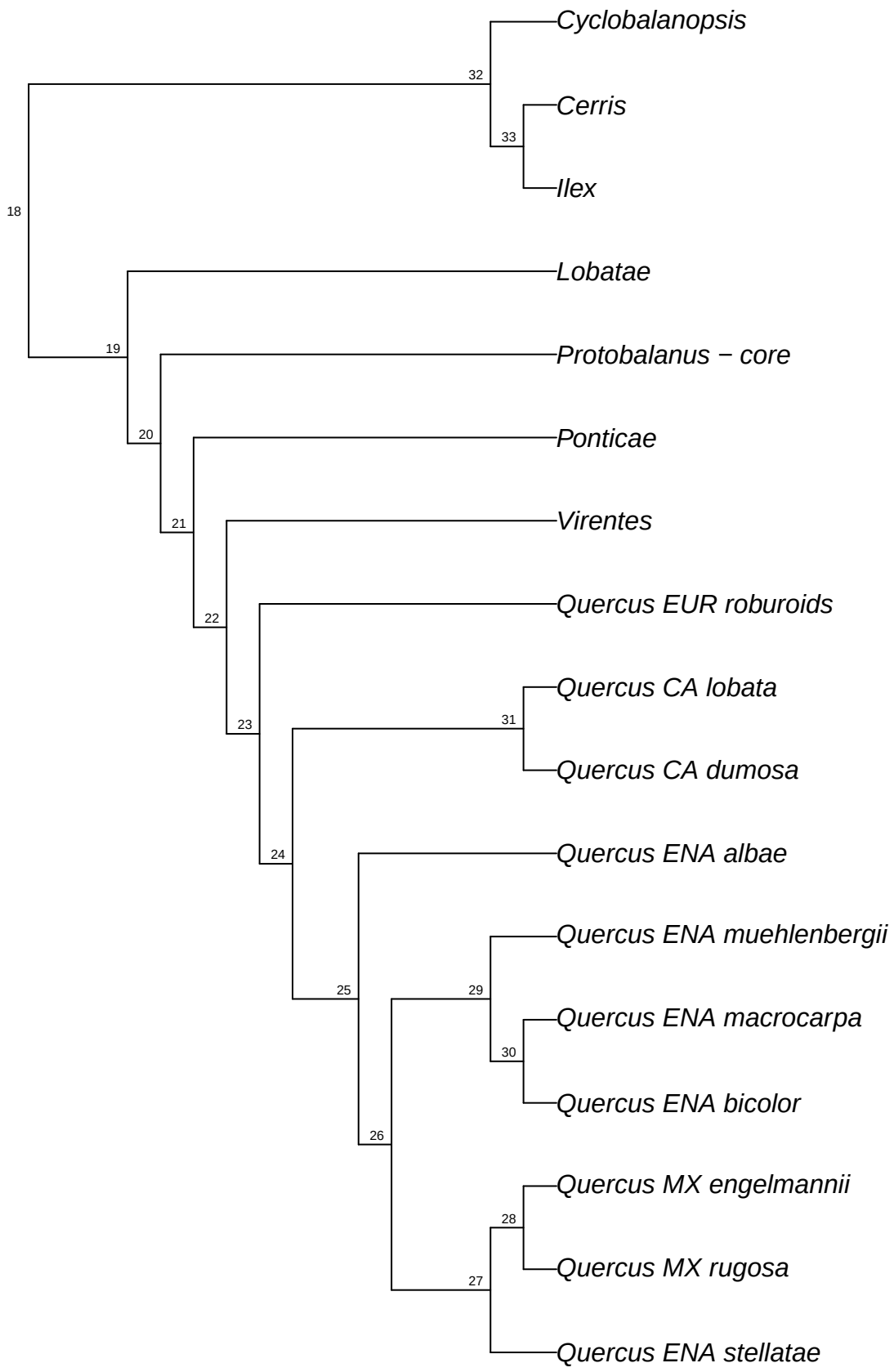

simRAD.simRAD_Qalba_raxml.bt051

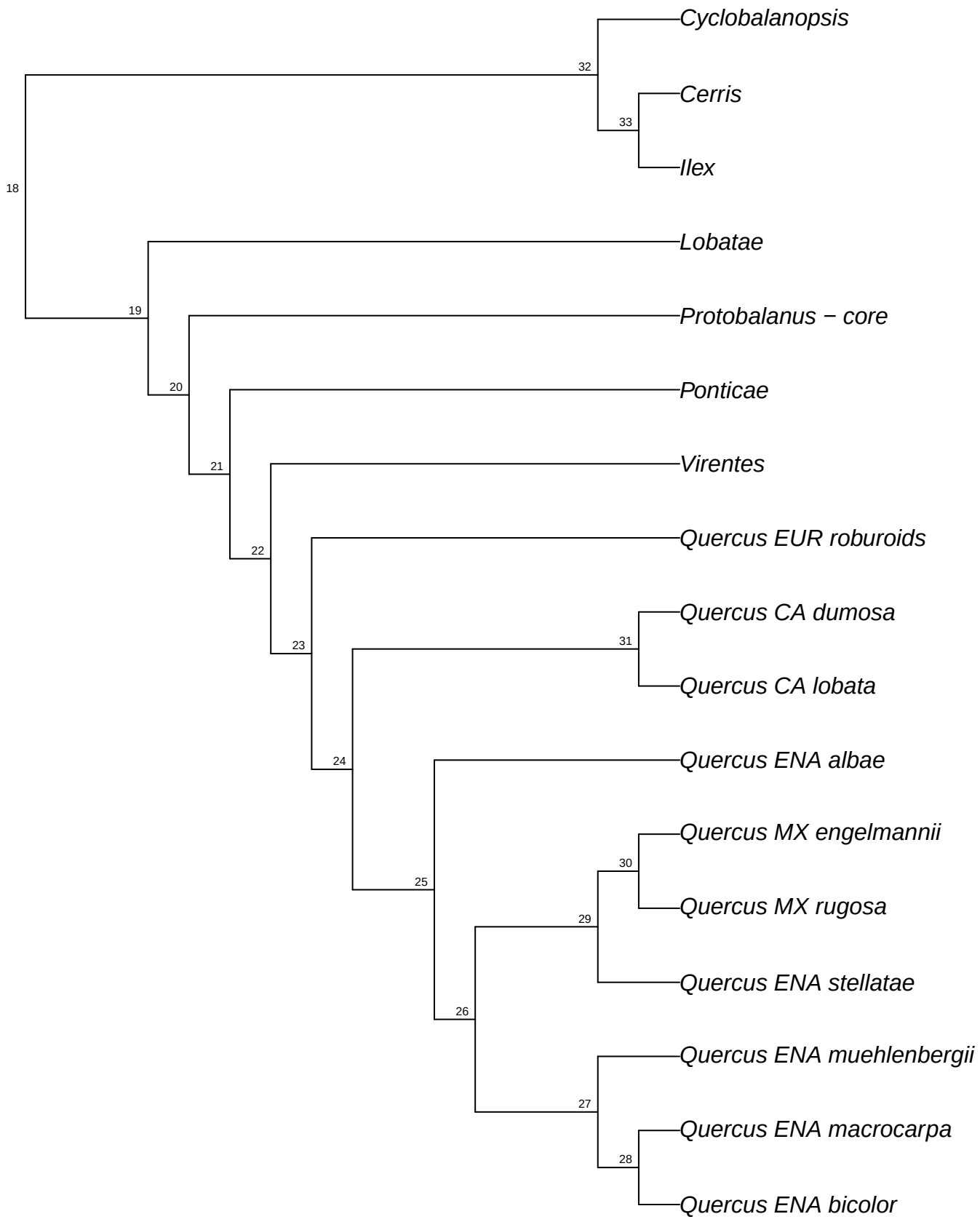

simRAD.simRAD_Qalba_raxml.bt052

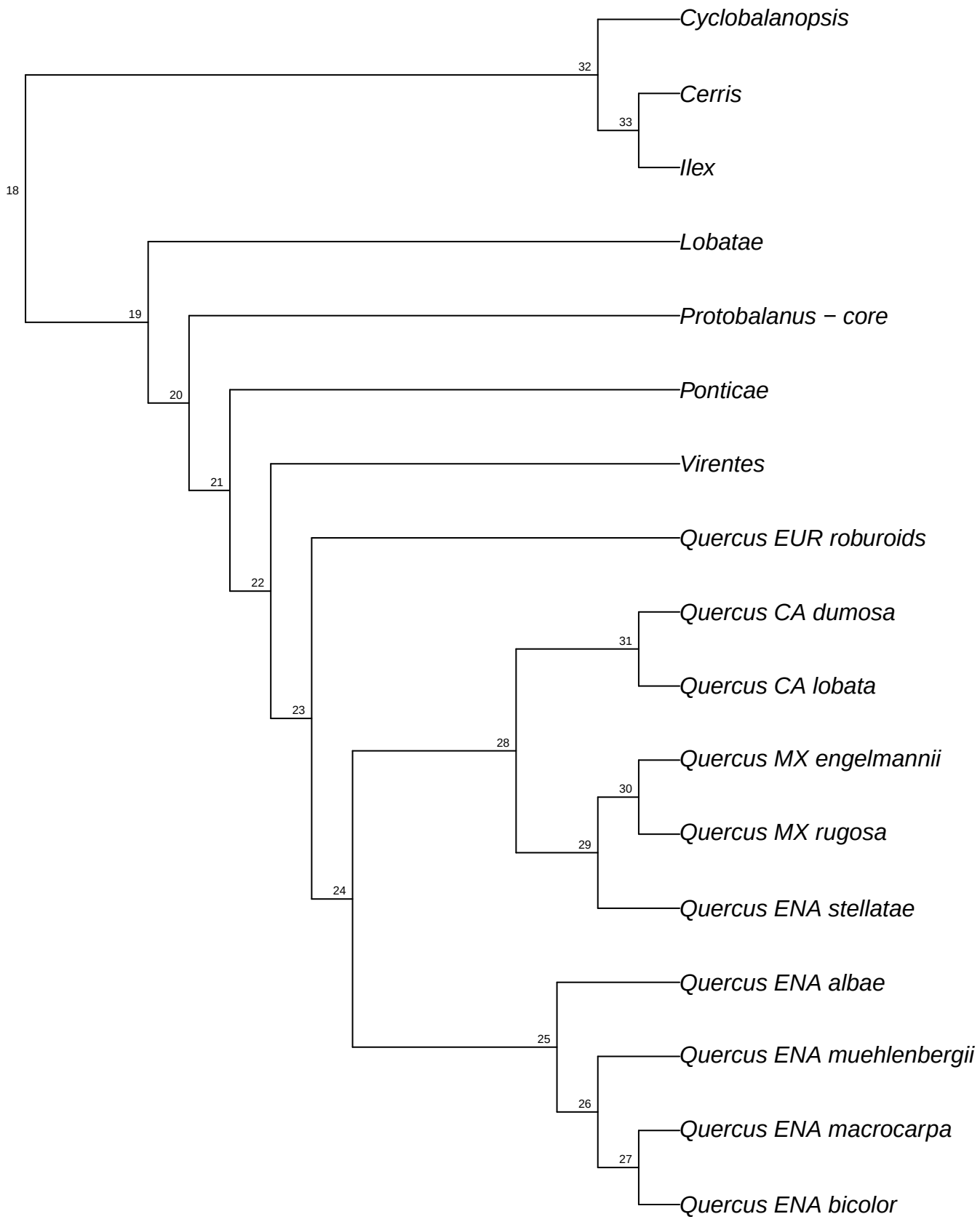

simRAD.simRAD_Qalba_raxml.bt053

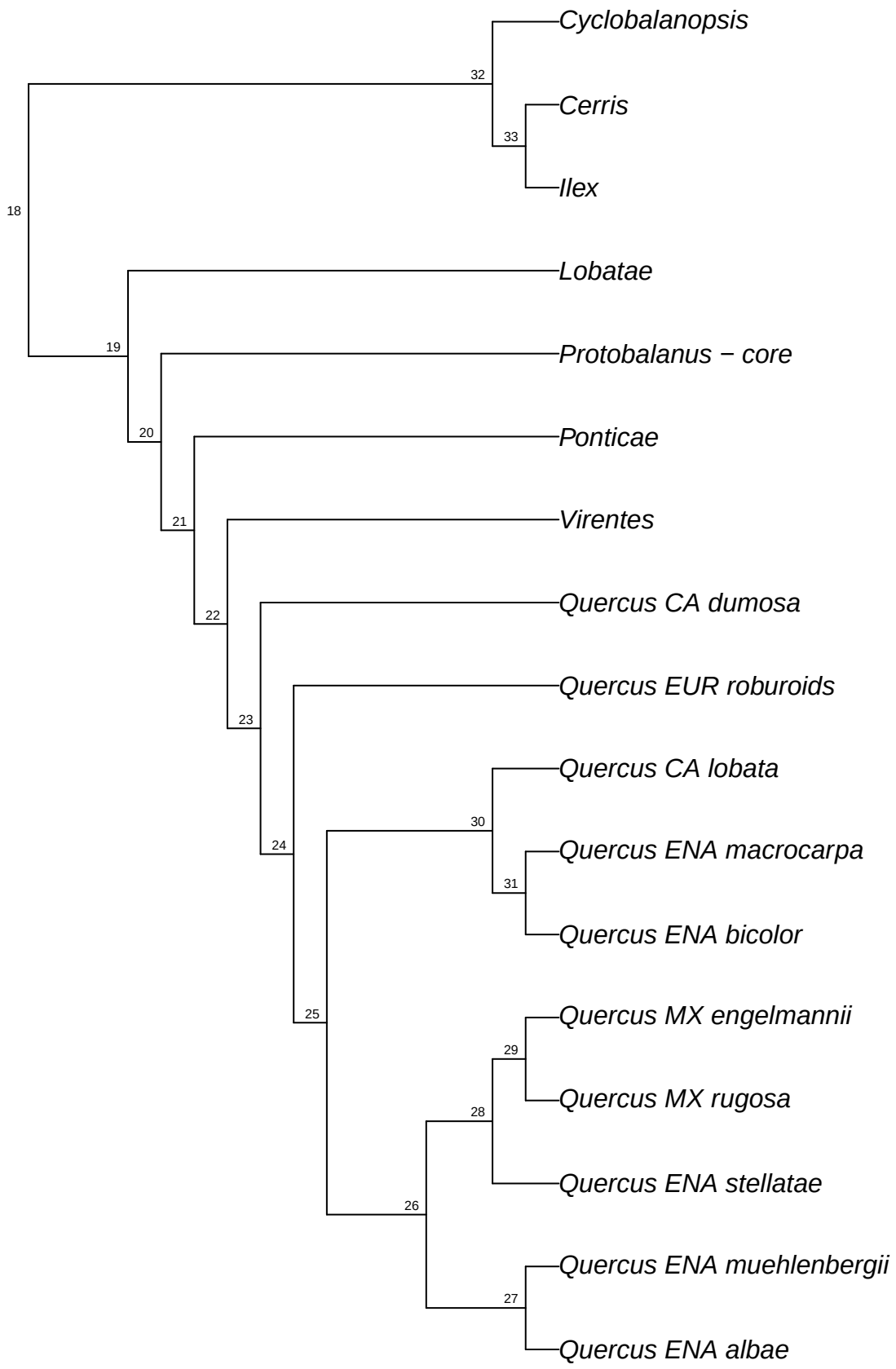

simRAD.simRAD_Qalba_raxml.bt054

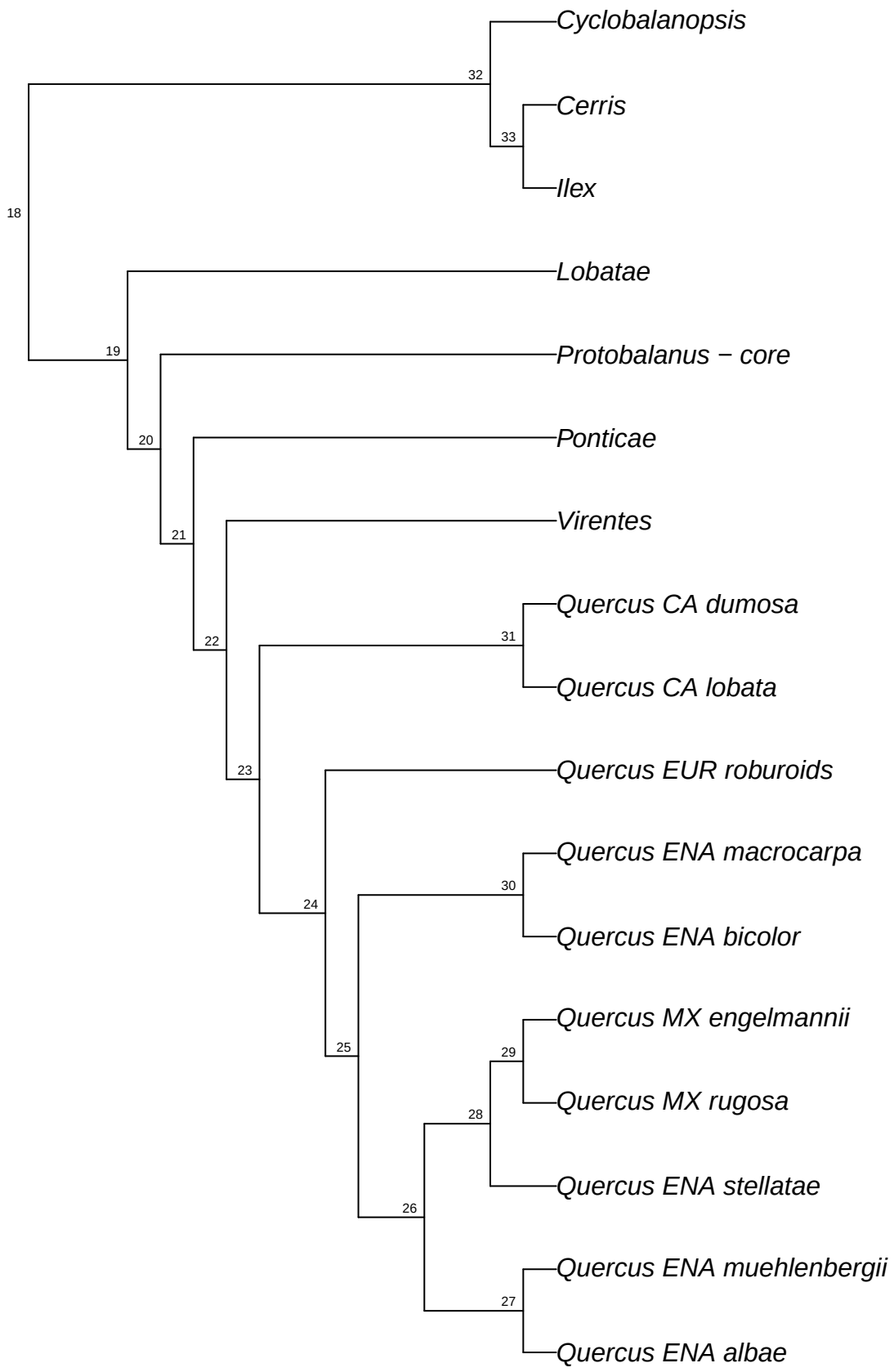

simRAD.simRAD_Qalba_raxml.bt055

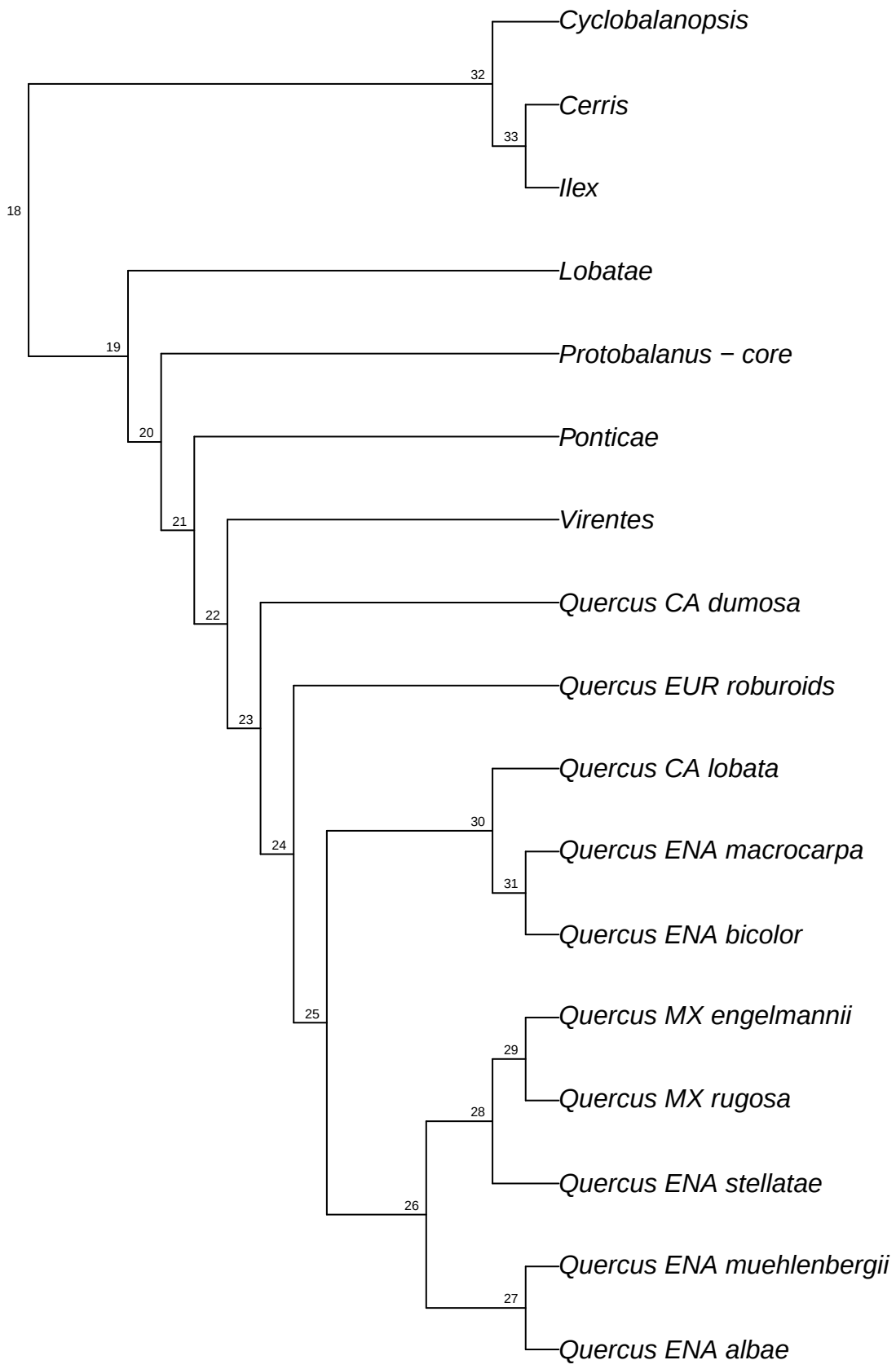

simRAD.simRAD_Qalba_raxml.bt056

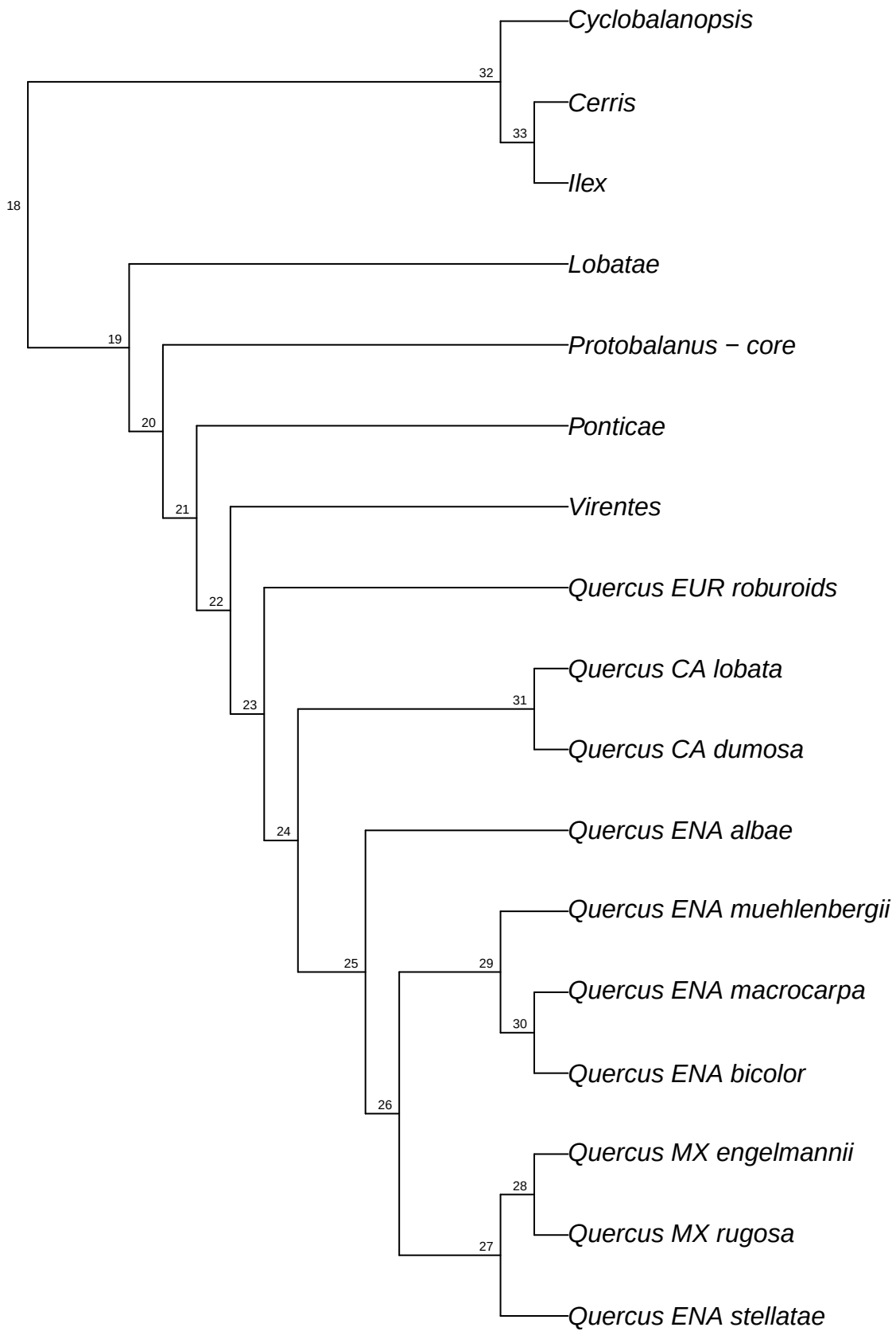

simRAD.simRAD_Qalba_raxml.bt057

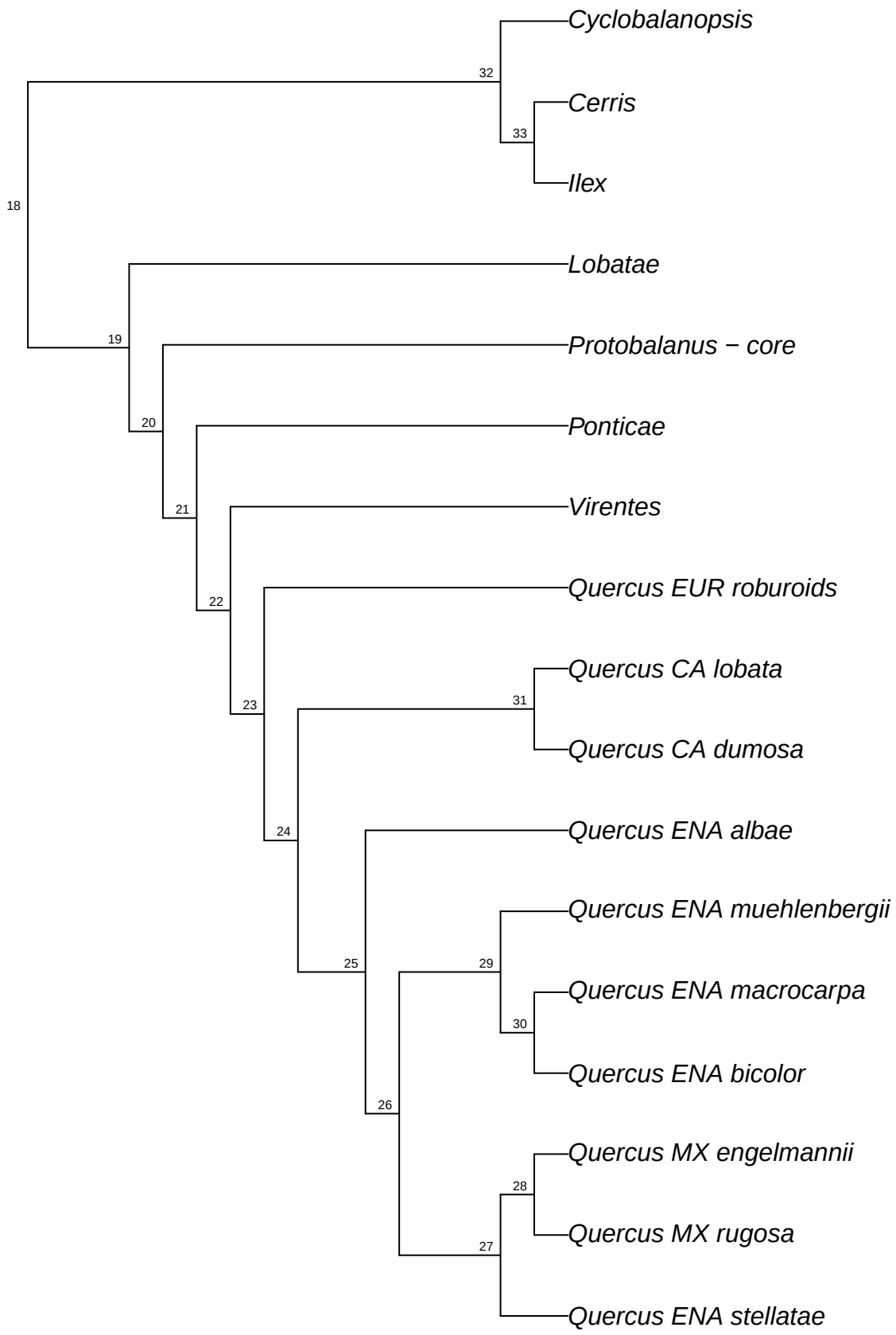

simRAD.simRAD_Qalba_raxml.bt058

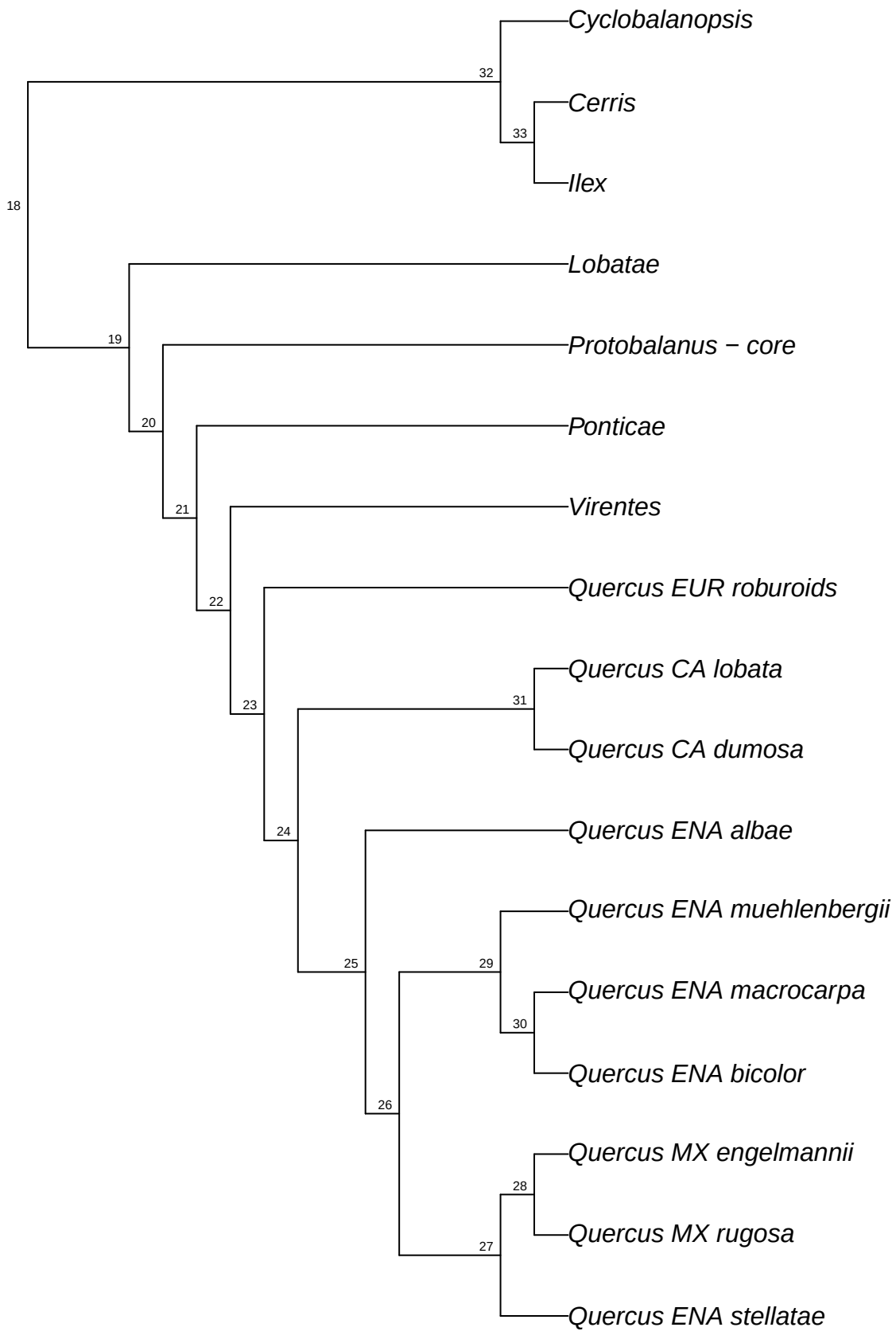

simRAD.simRAD_Qalba_raxml.bt059

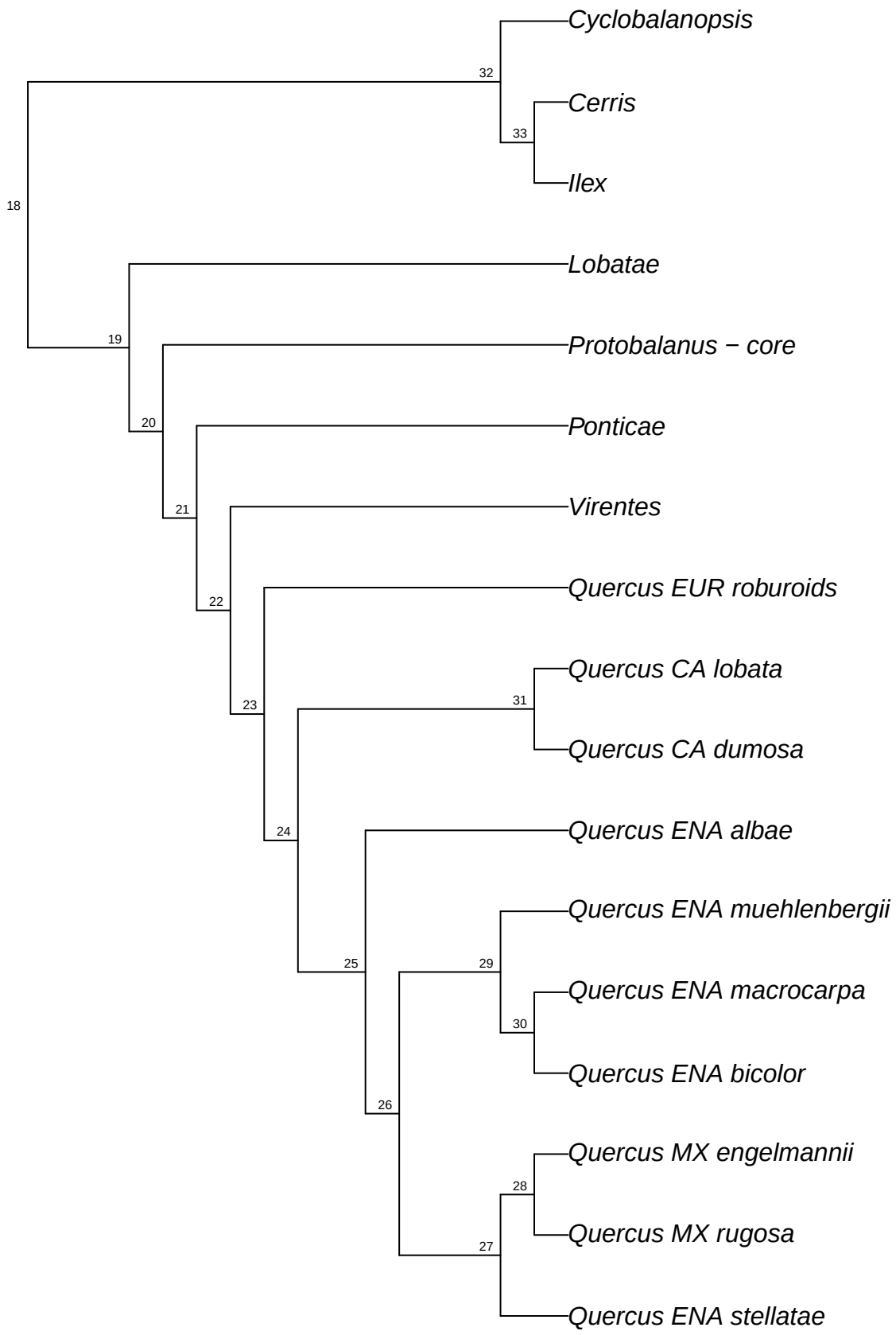

simRAD.simRAD_Qalba_raxml.bt060

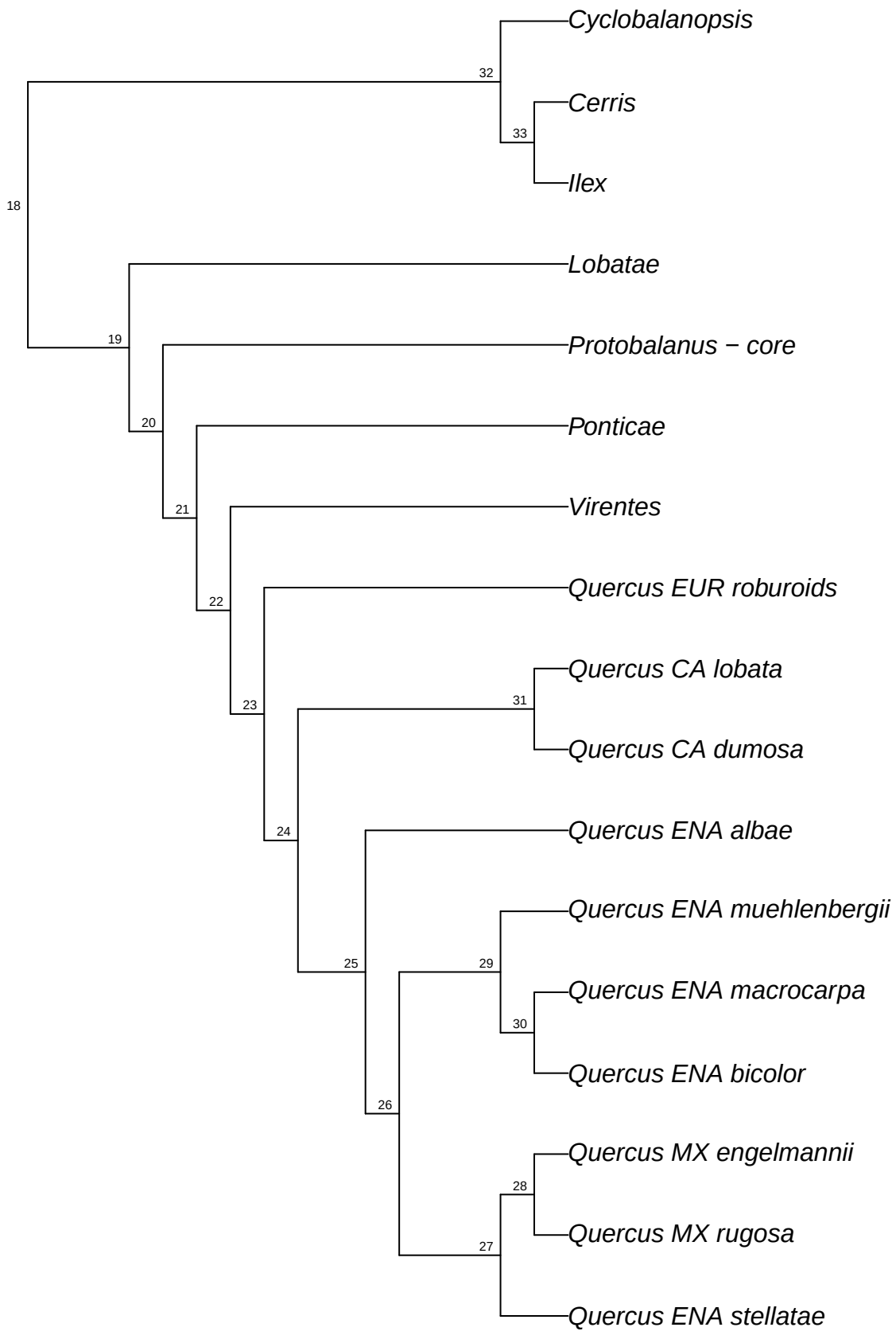

simRAD.simRAD_Qalba_raxml.bt061

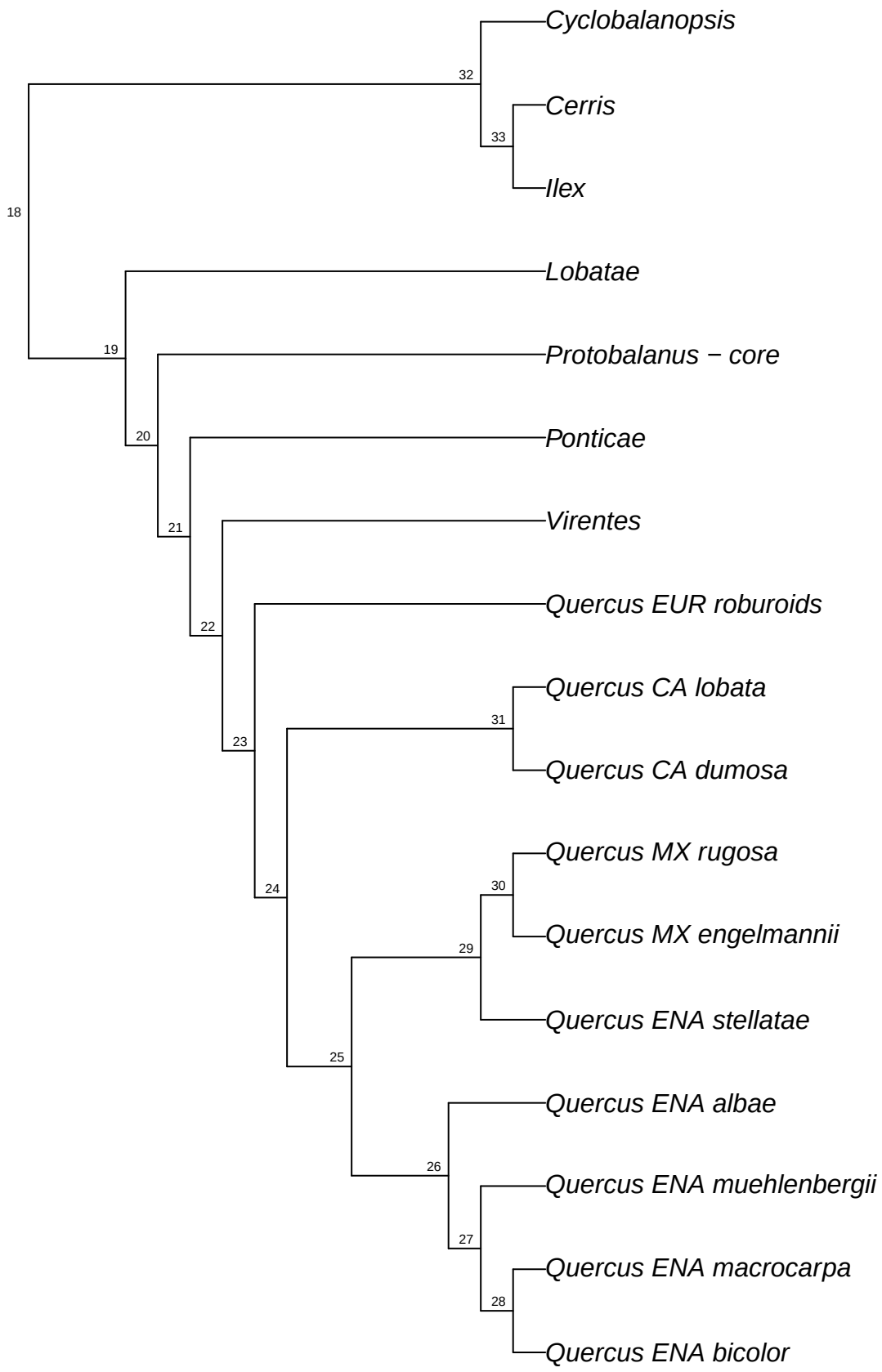

simRAD.simRAD_Qalba_raxml.bt062

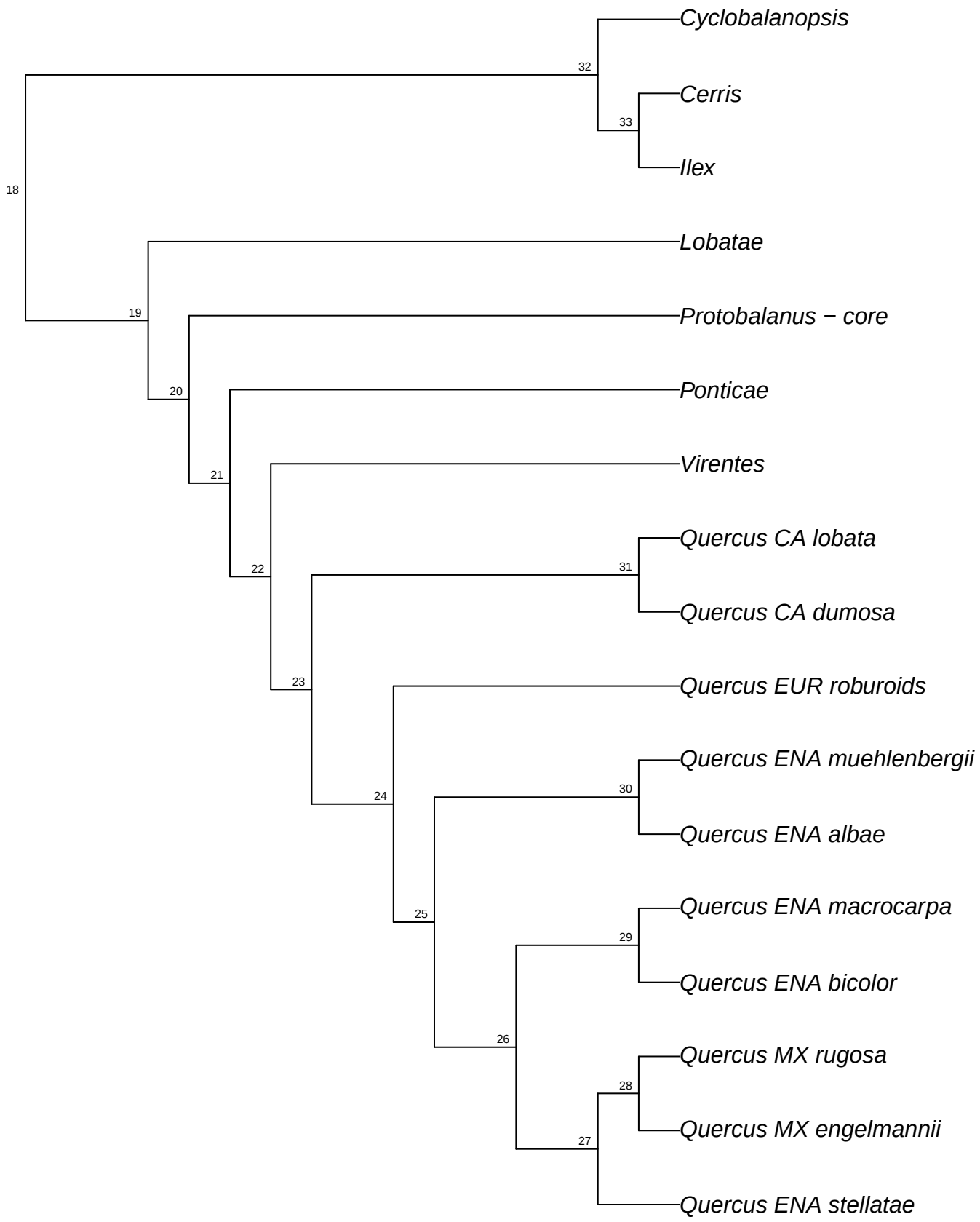

simRAD.simRAD_Qalba_raxml.bt063

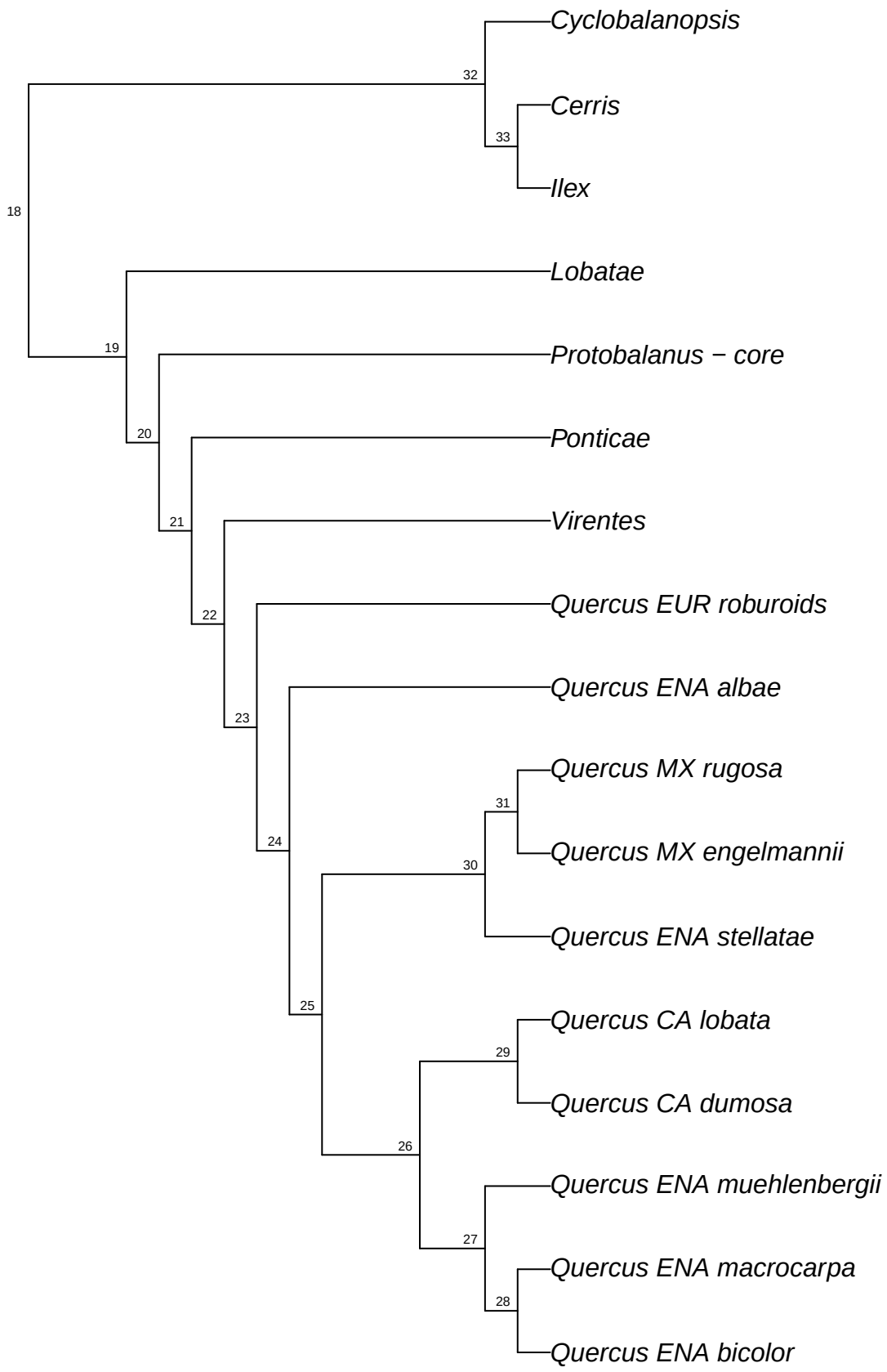

simRAD.simRAD_Qalba_raxml.bt064

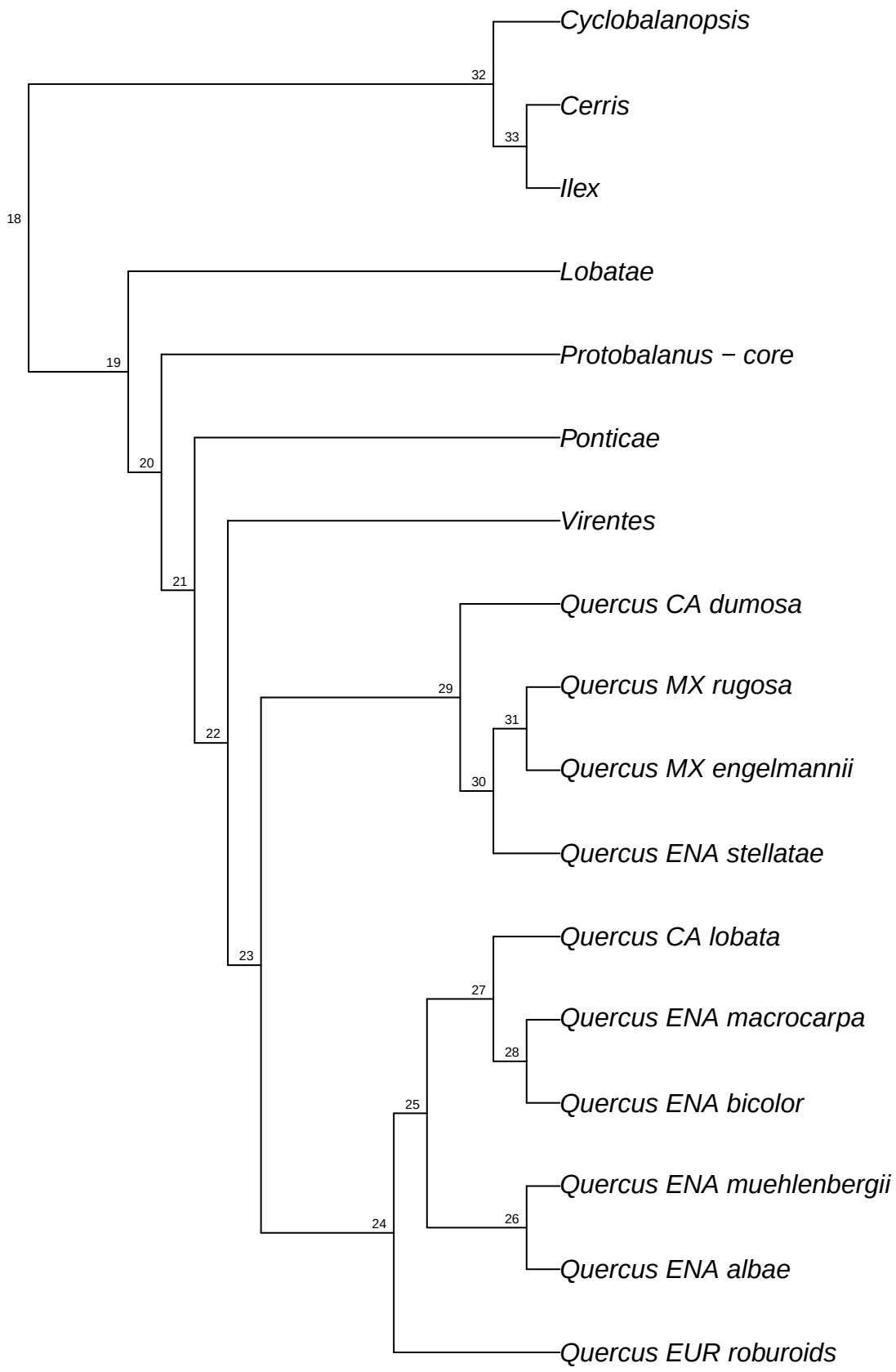

simRAD.simRAD_Qalba_raxml.bt065

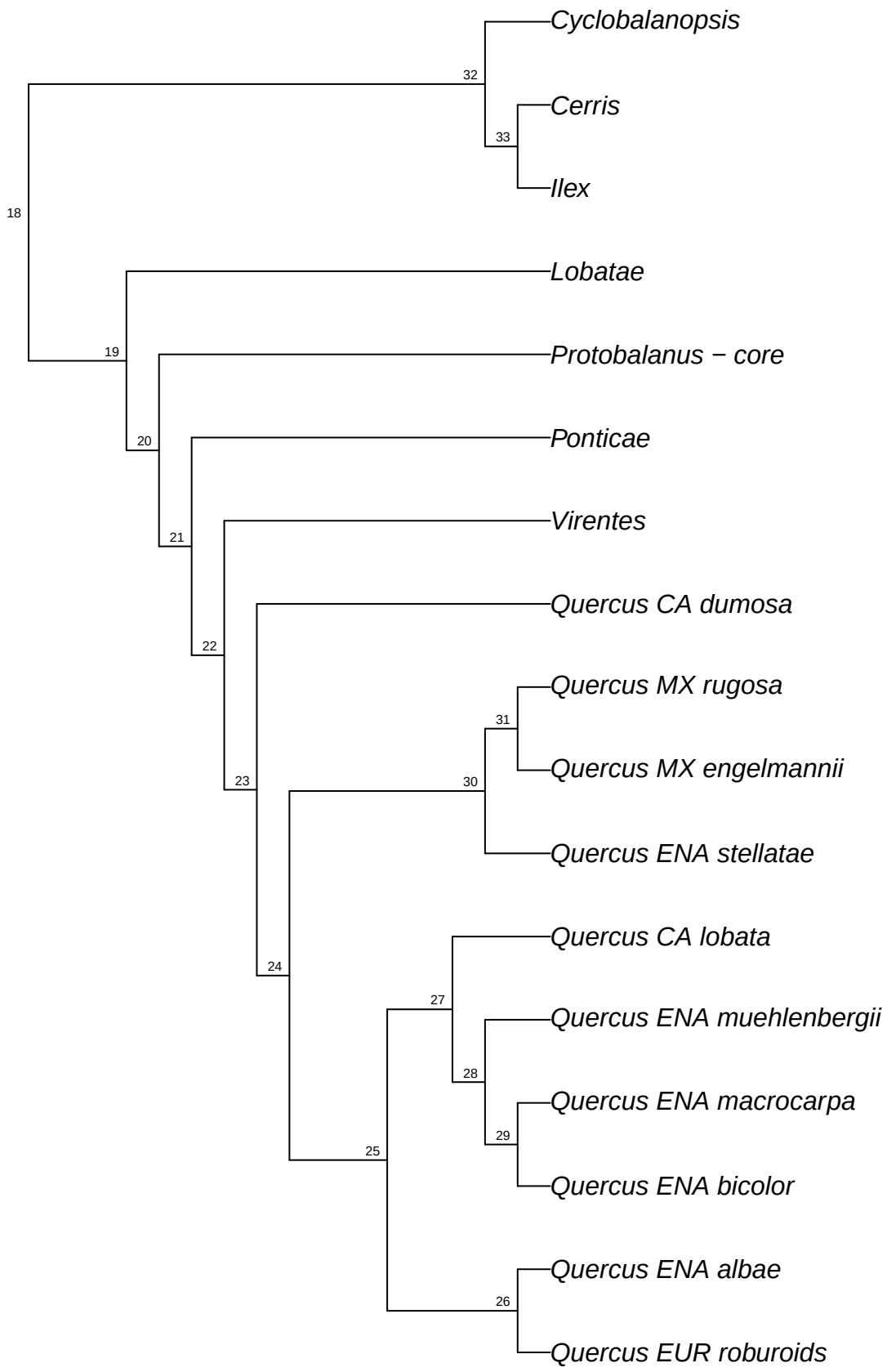

simRAD.simRAD_Qalba_raxml.bt066

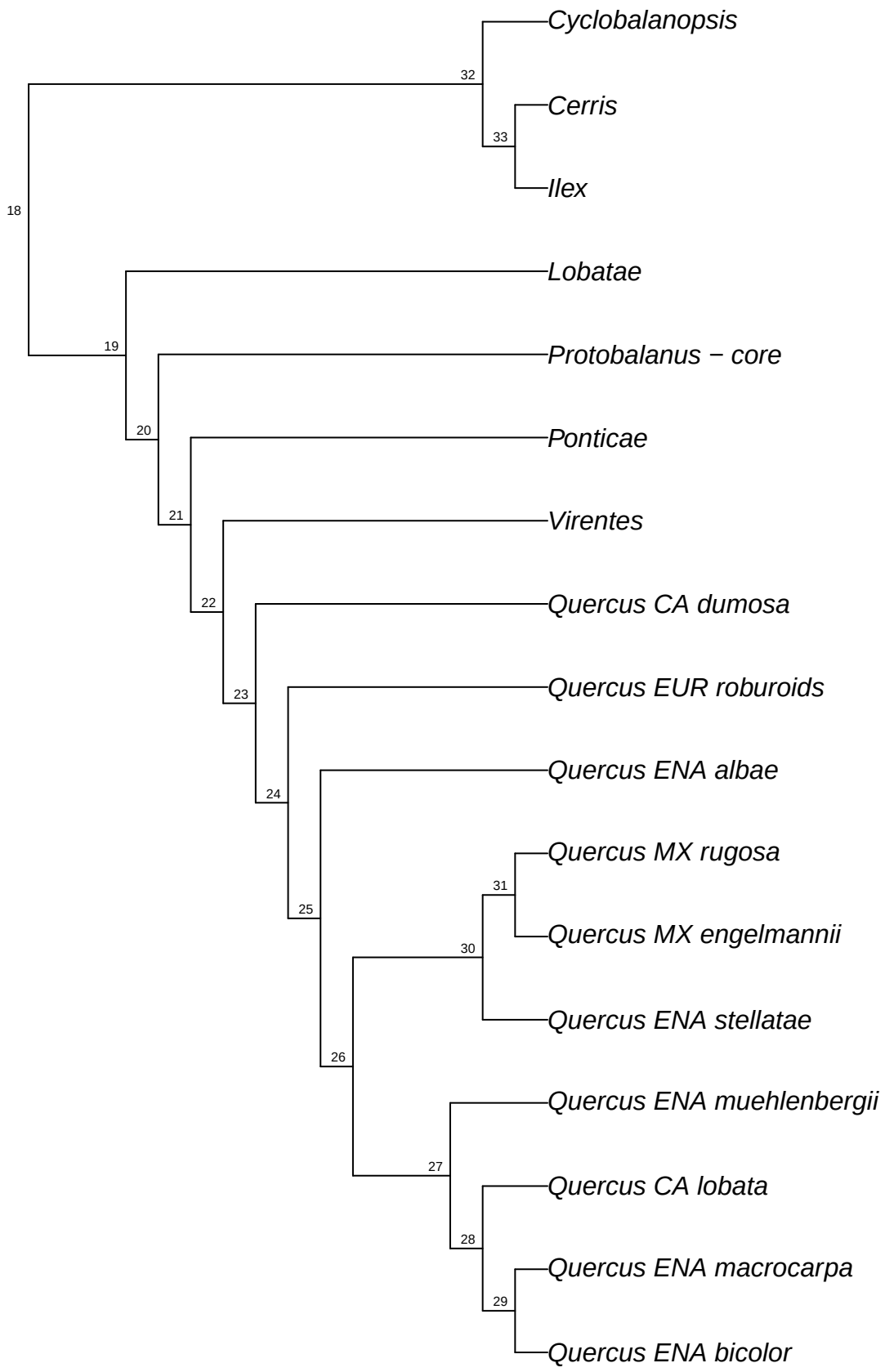

simRAD.simRAD_Qalba_raxml.bt067

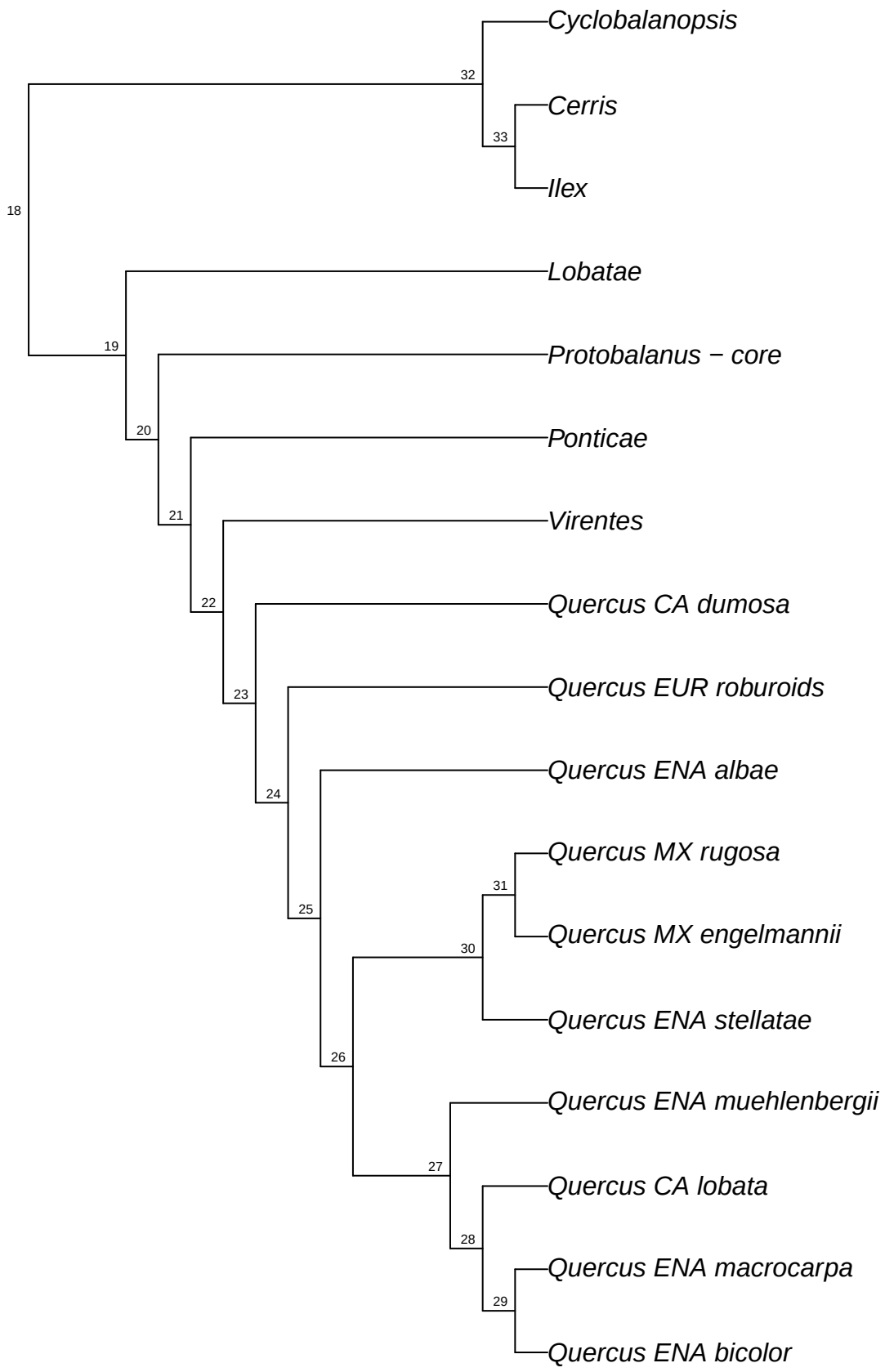

simRAD.simRAD_Qalba_raxml.bt068

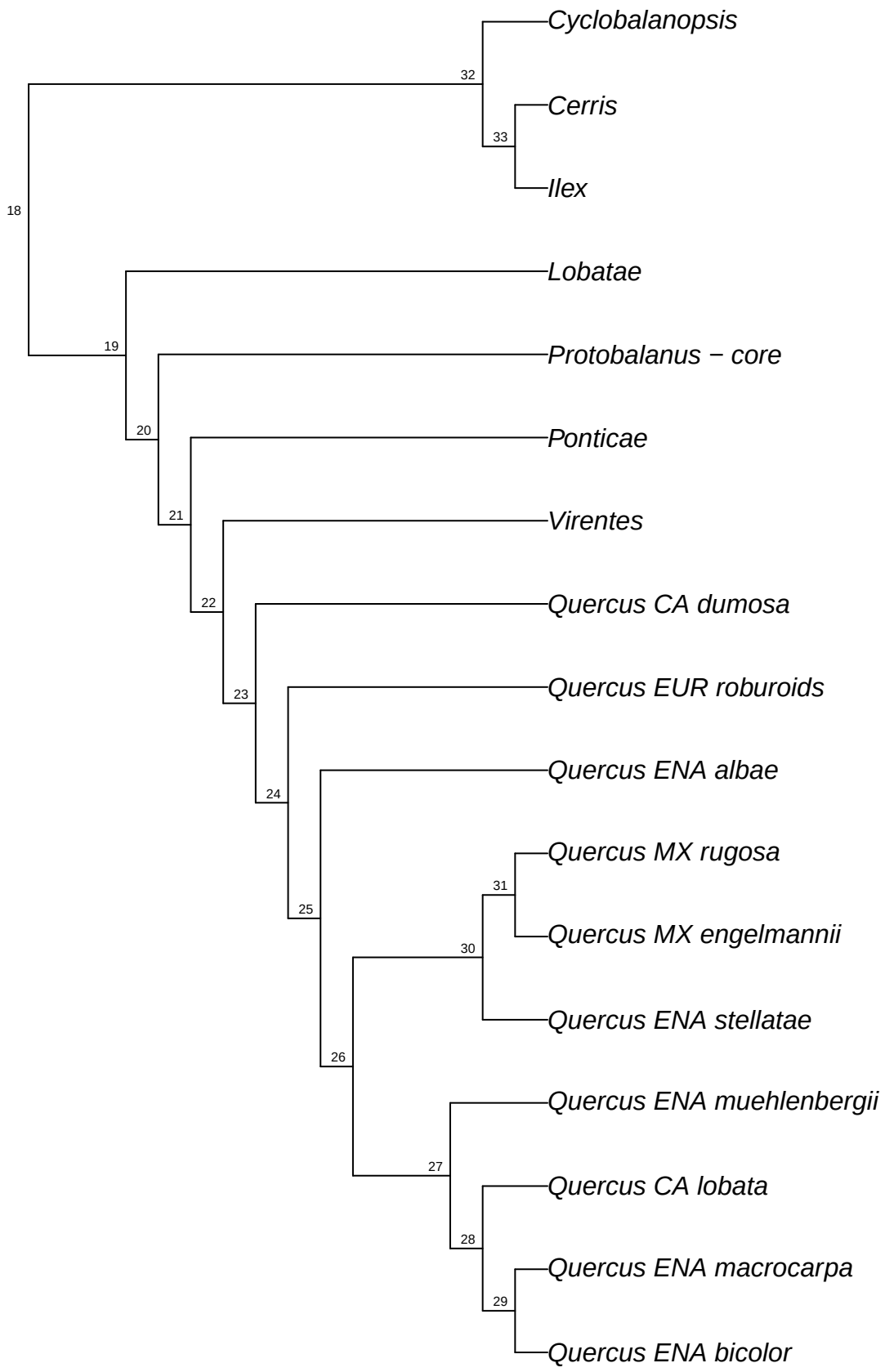

simRAD.simRAD_Qalba_raxml.bt069

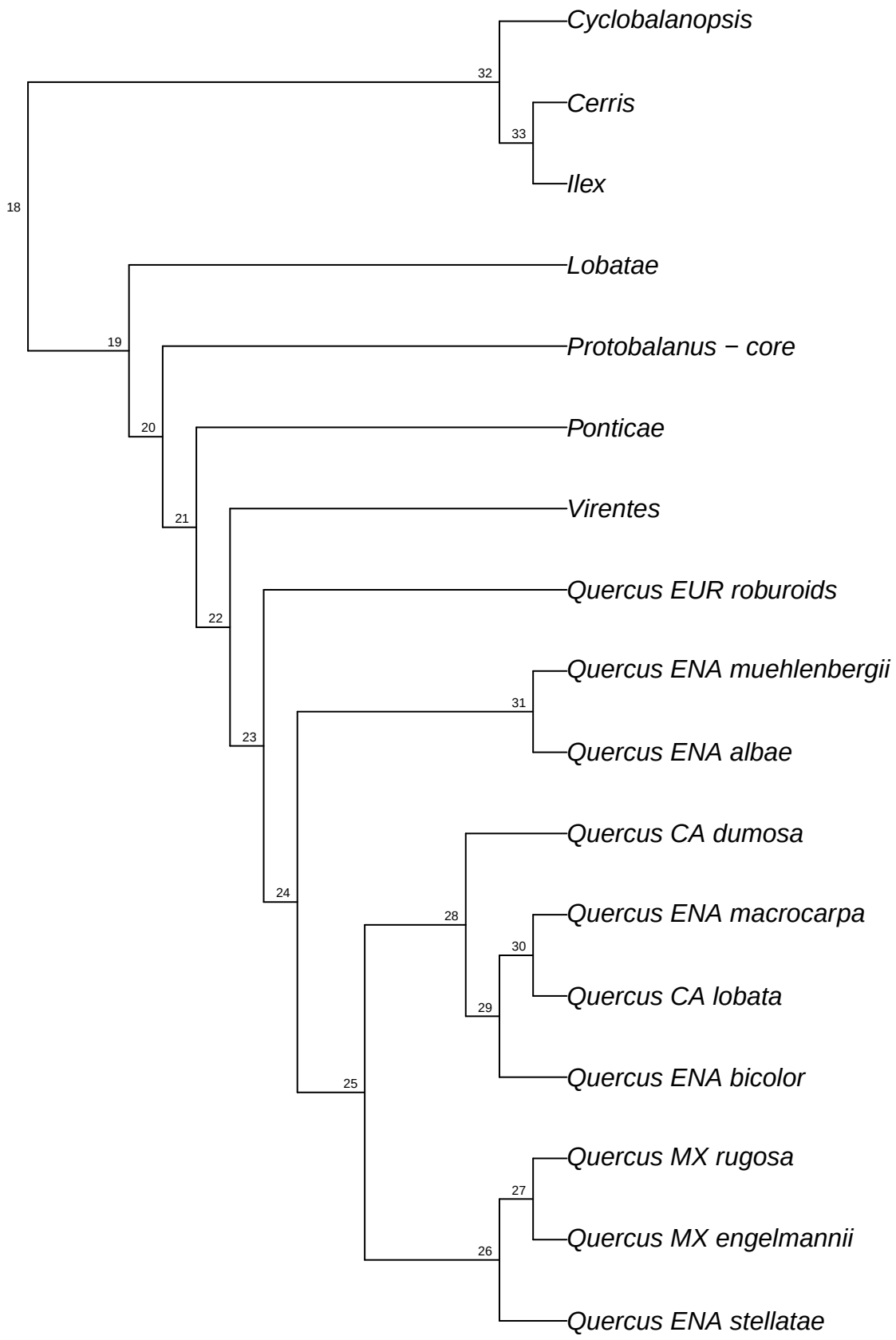

simRAD.simRAD_Qalba_raxml.bt070

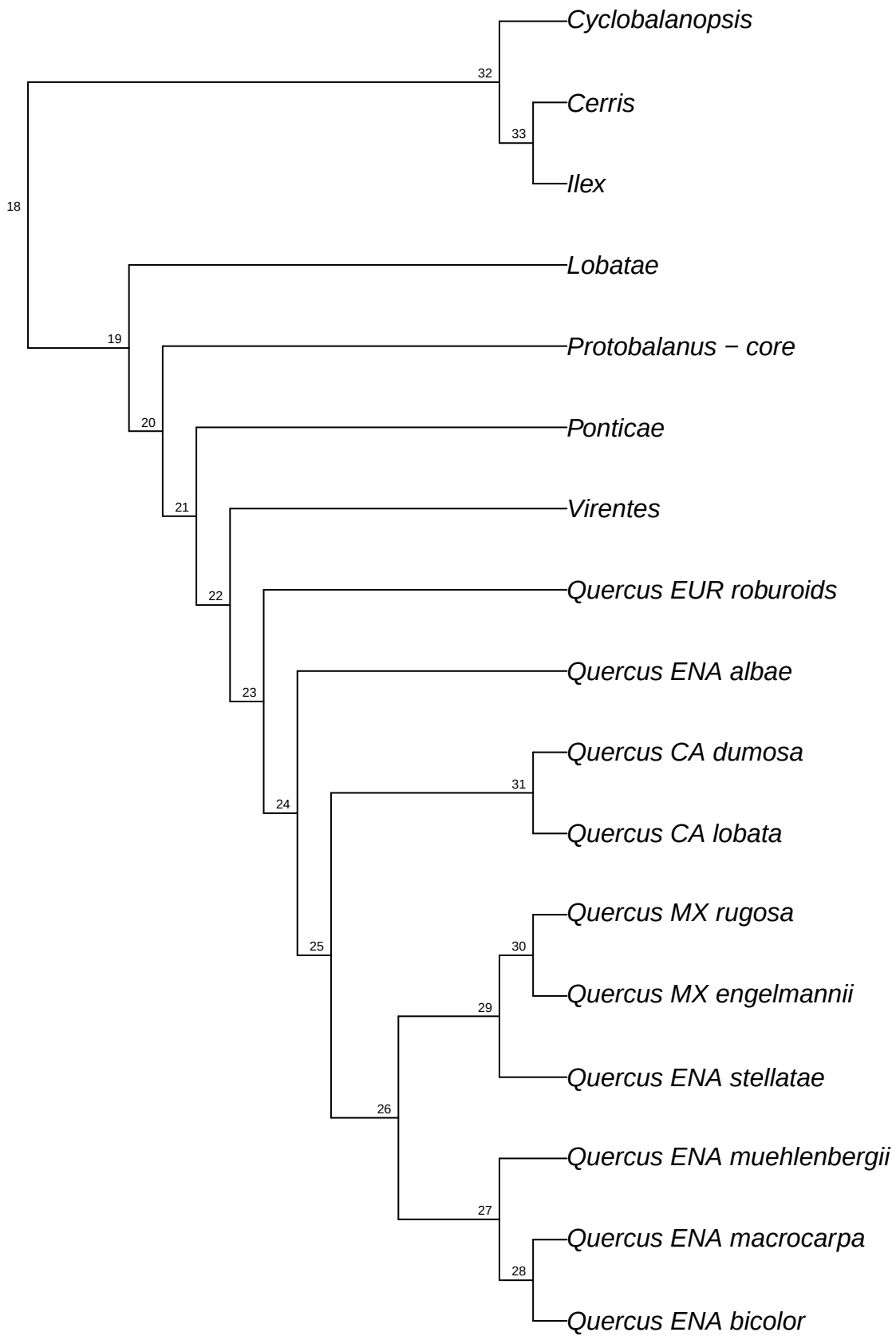

simRAD.simRAD_Qalba_raxml.bt071

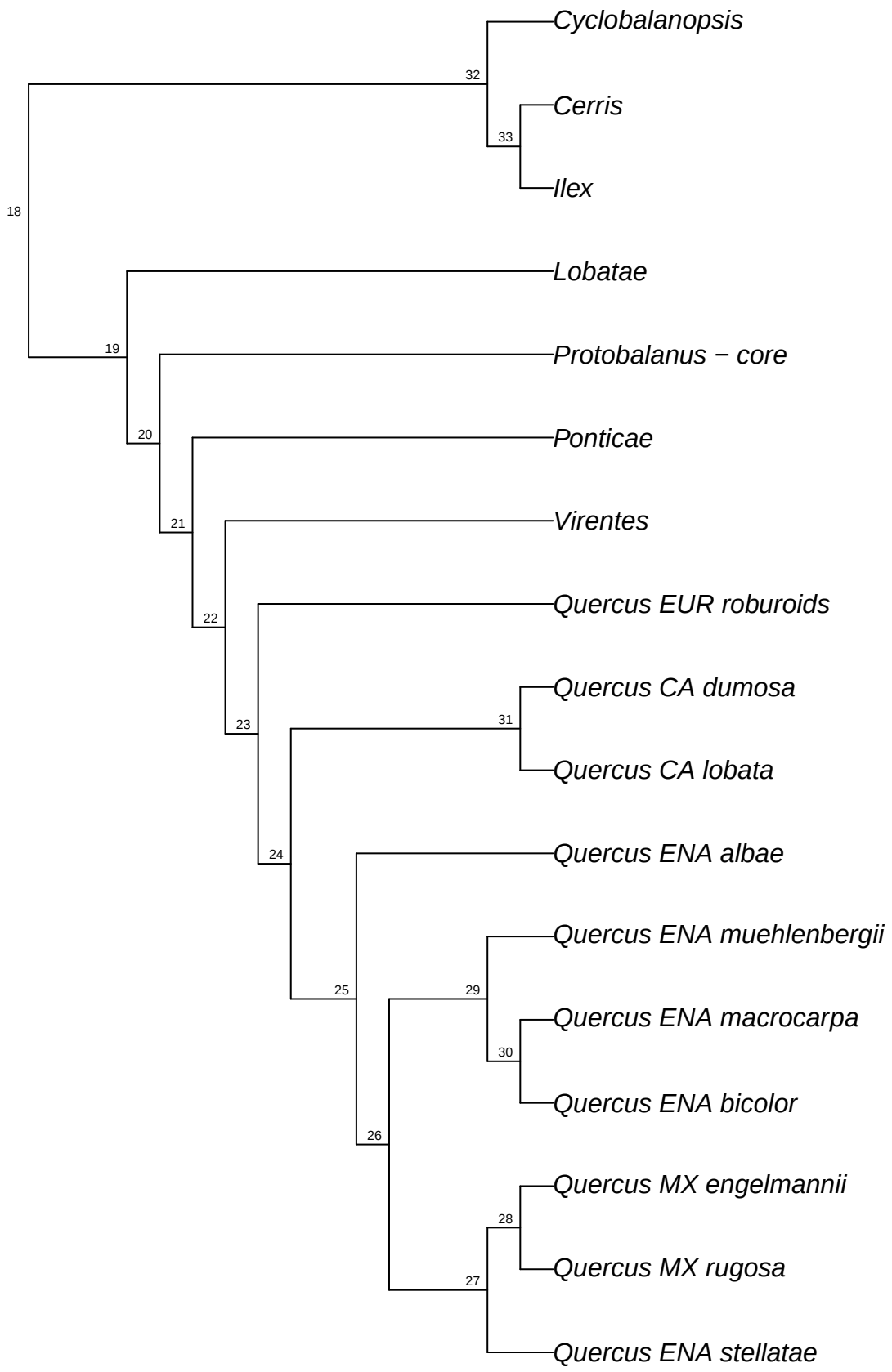

simRAD.simRAD_Qalba_raxml.bt072

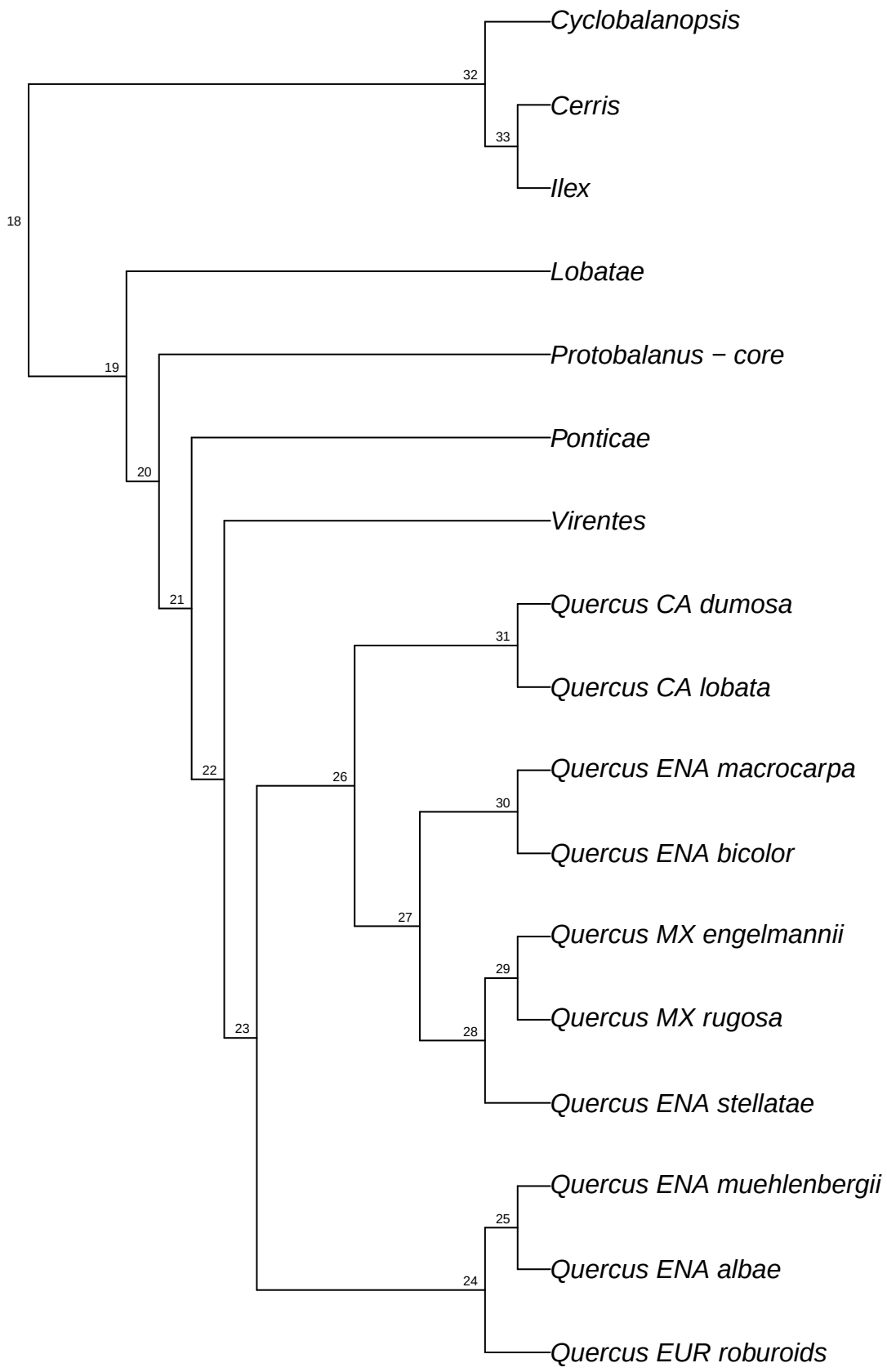

simRAD.simRAD_Qalba_raxml.bt073

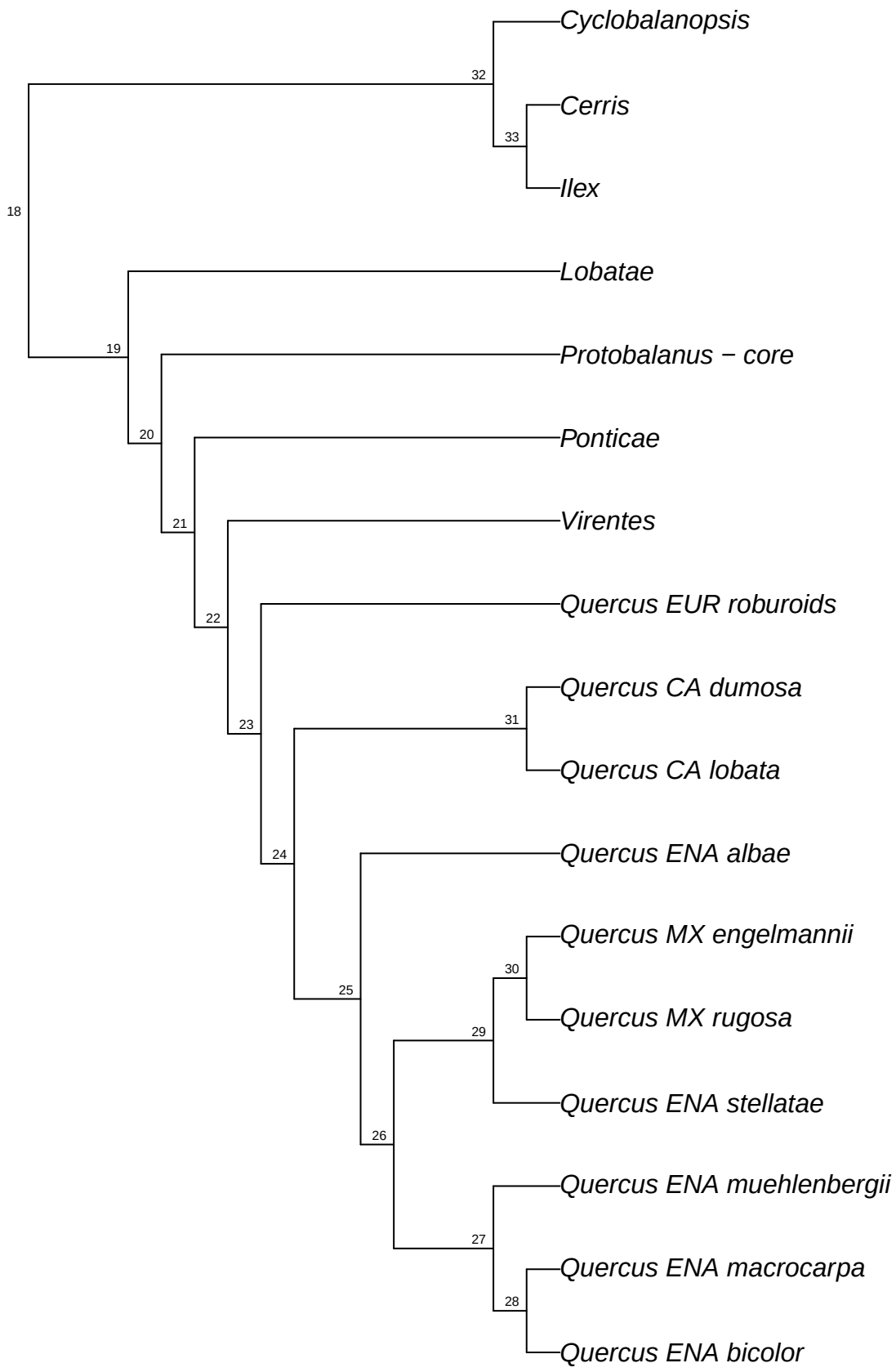

simRAD.simRAD_Qalba_raxml.bt074

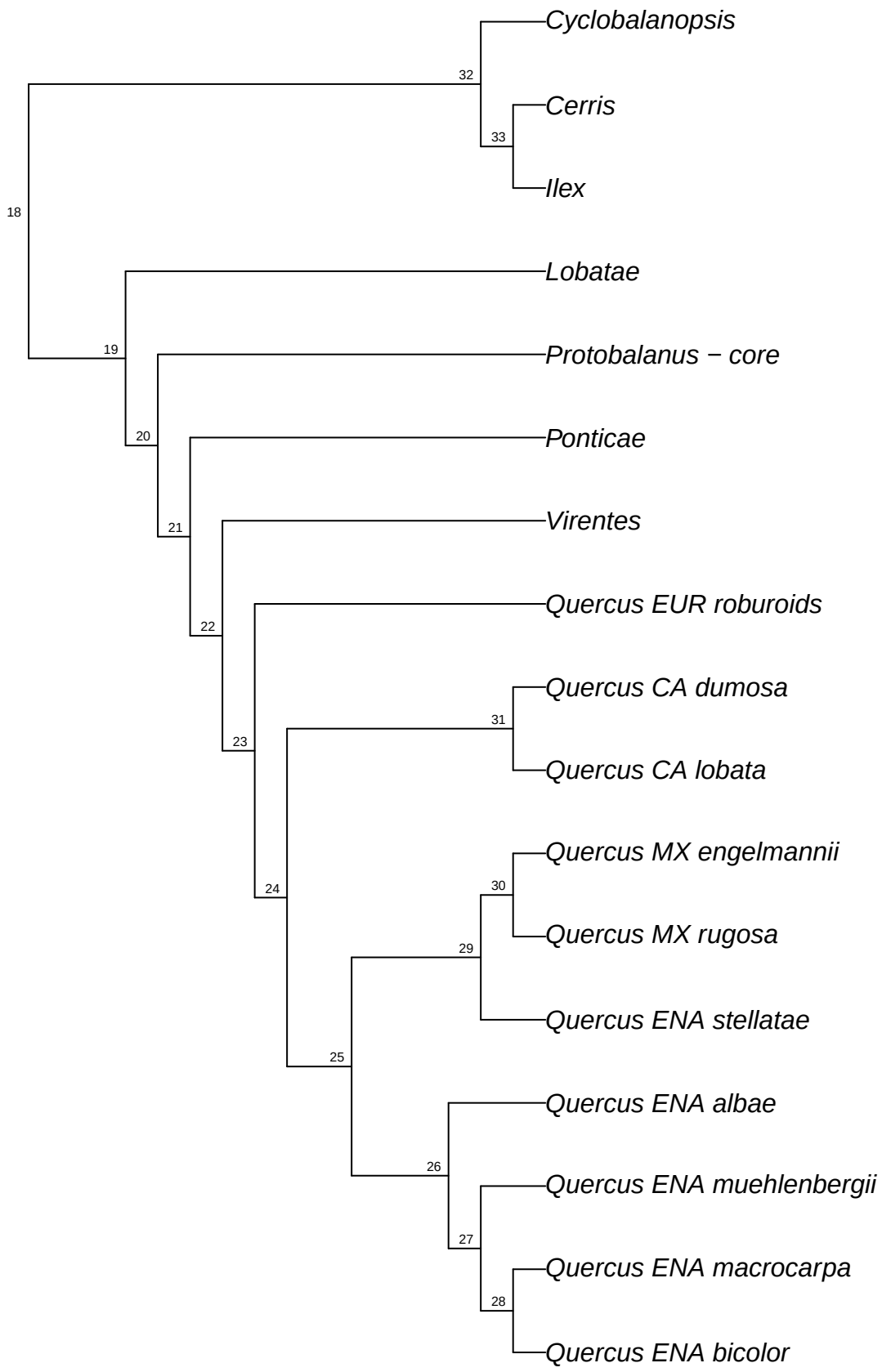

simRAD.simRAD_Qalba_raxml.bt075

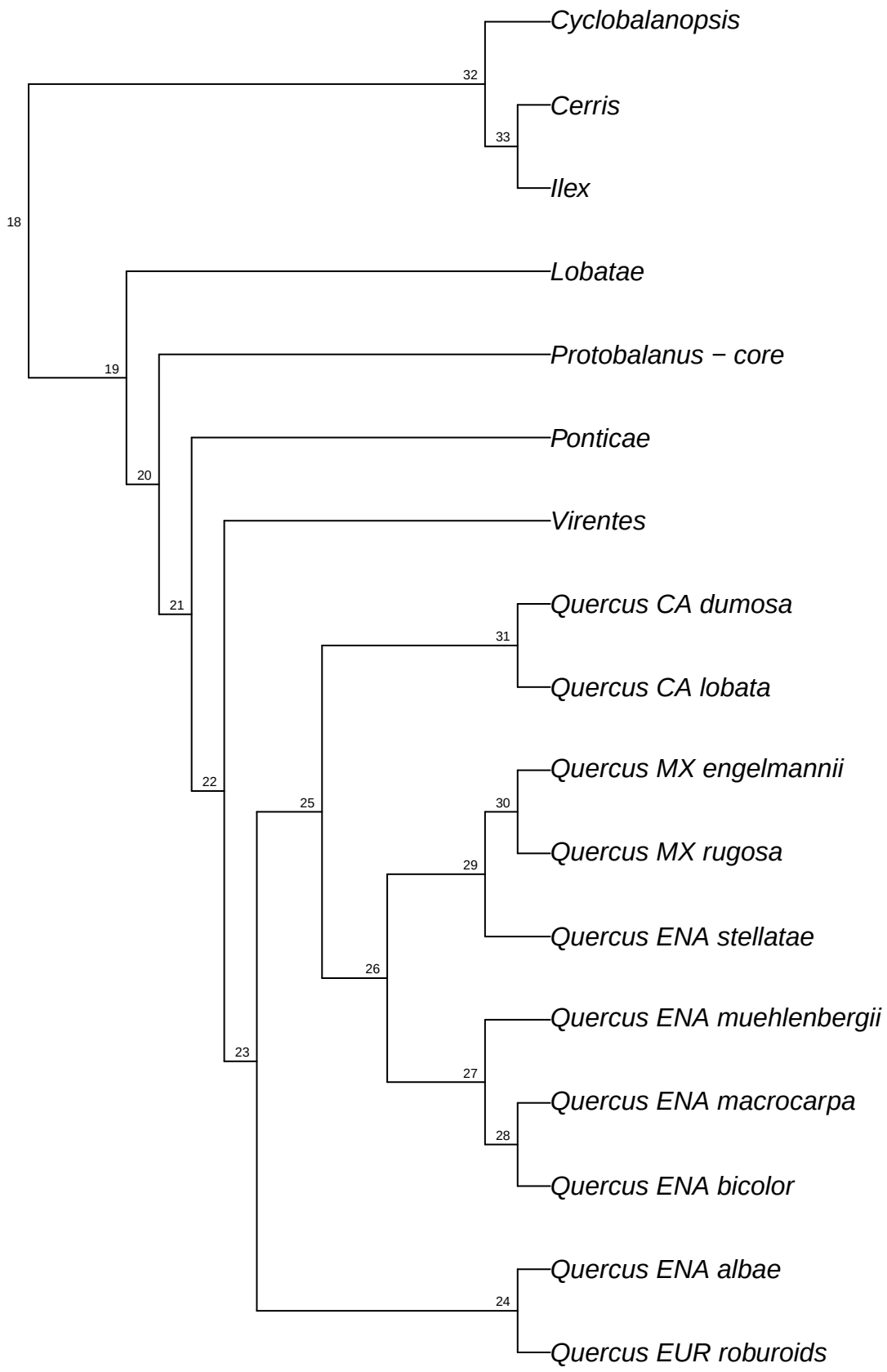

simRAD.simRAD_Qalba_raxml.bt076

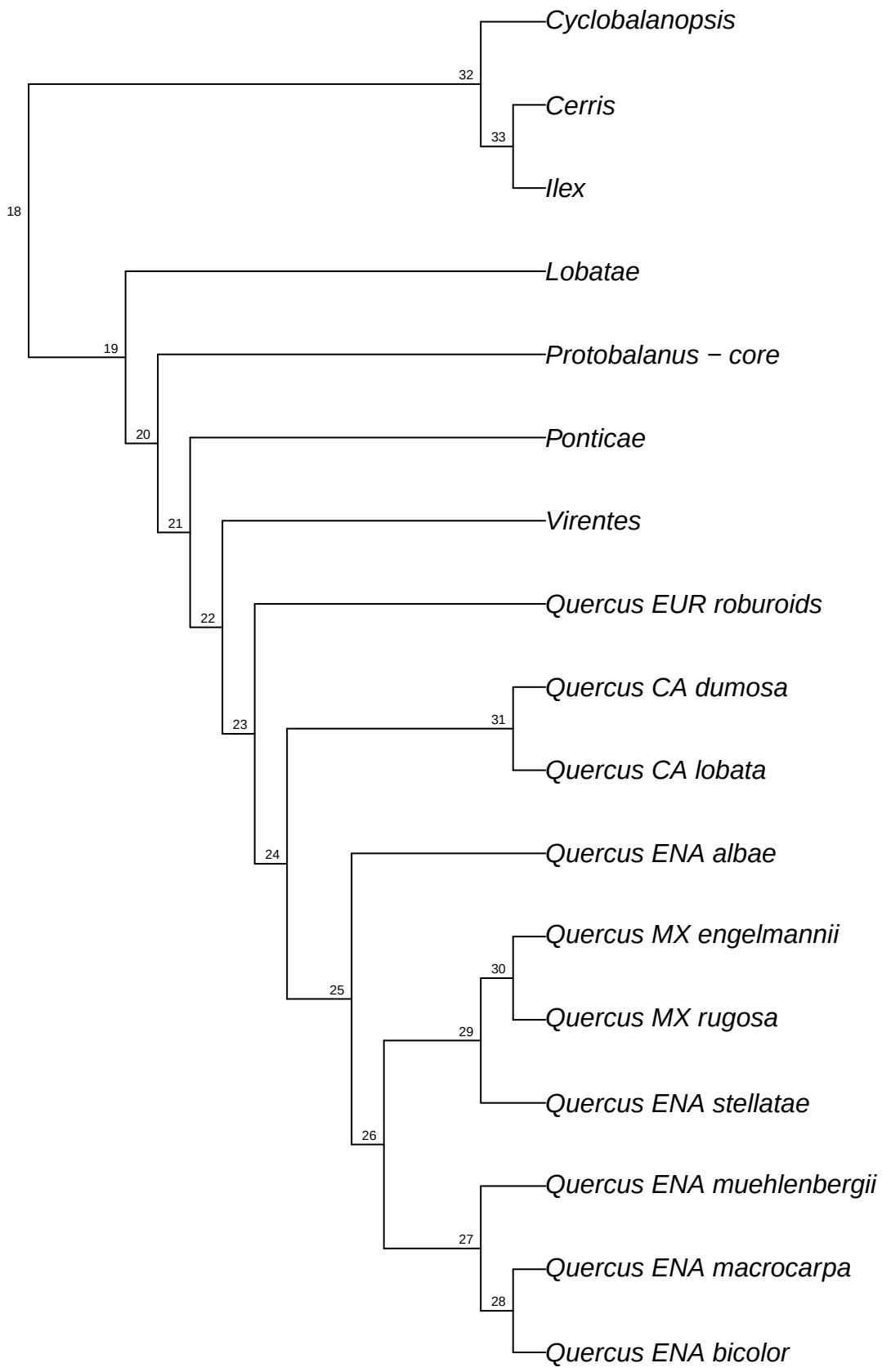

simRAD.simRAD_Qalba_raxml.bt077

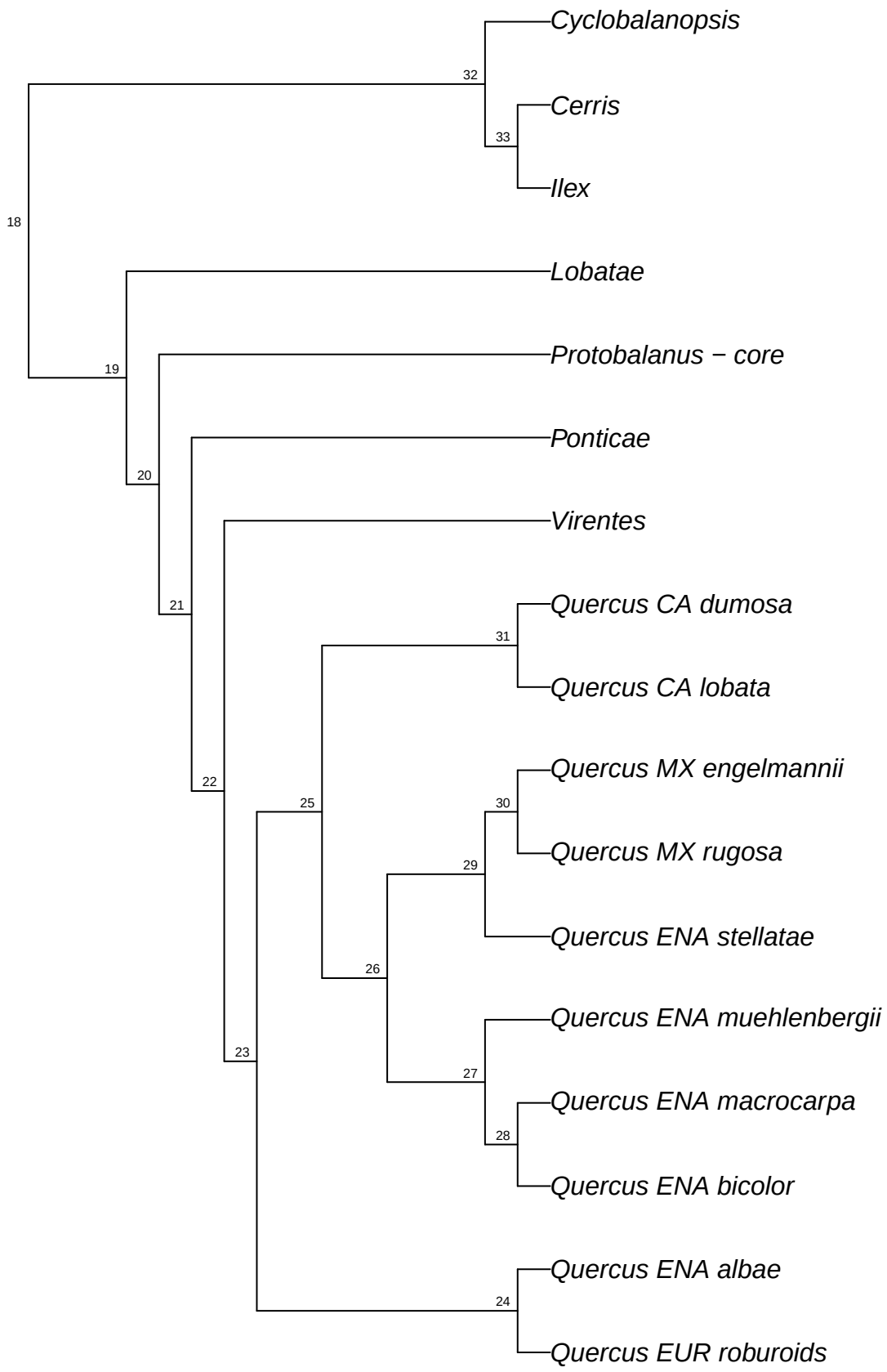

simRAD.simRAD_Qalba_raxml.bt078

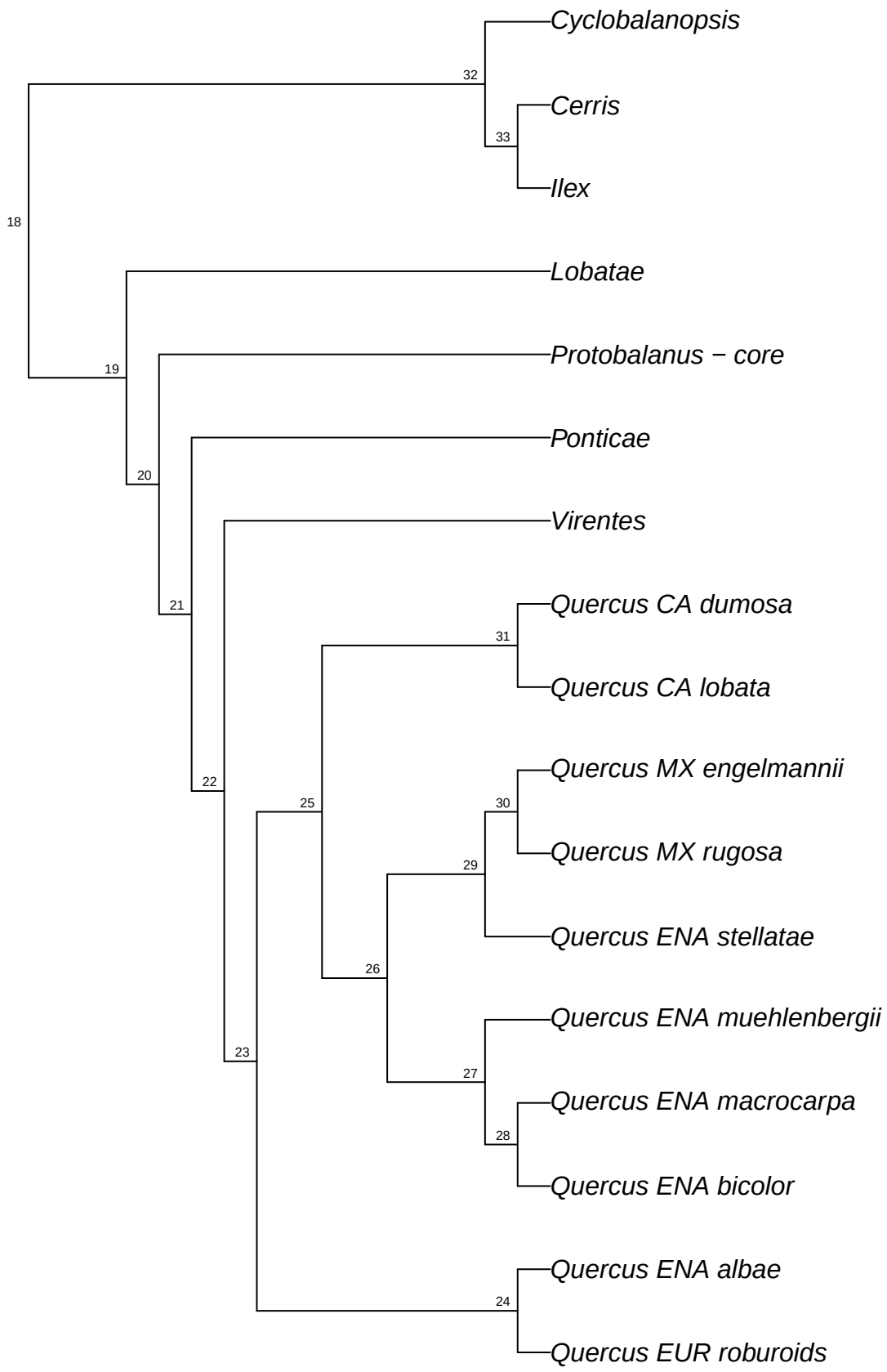

simRAD.simRAD_Qalba_raxml.bt079

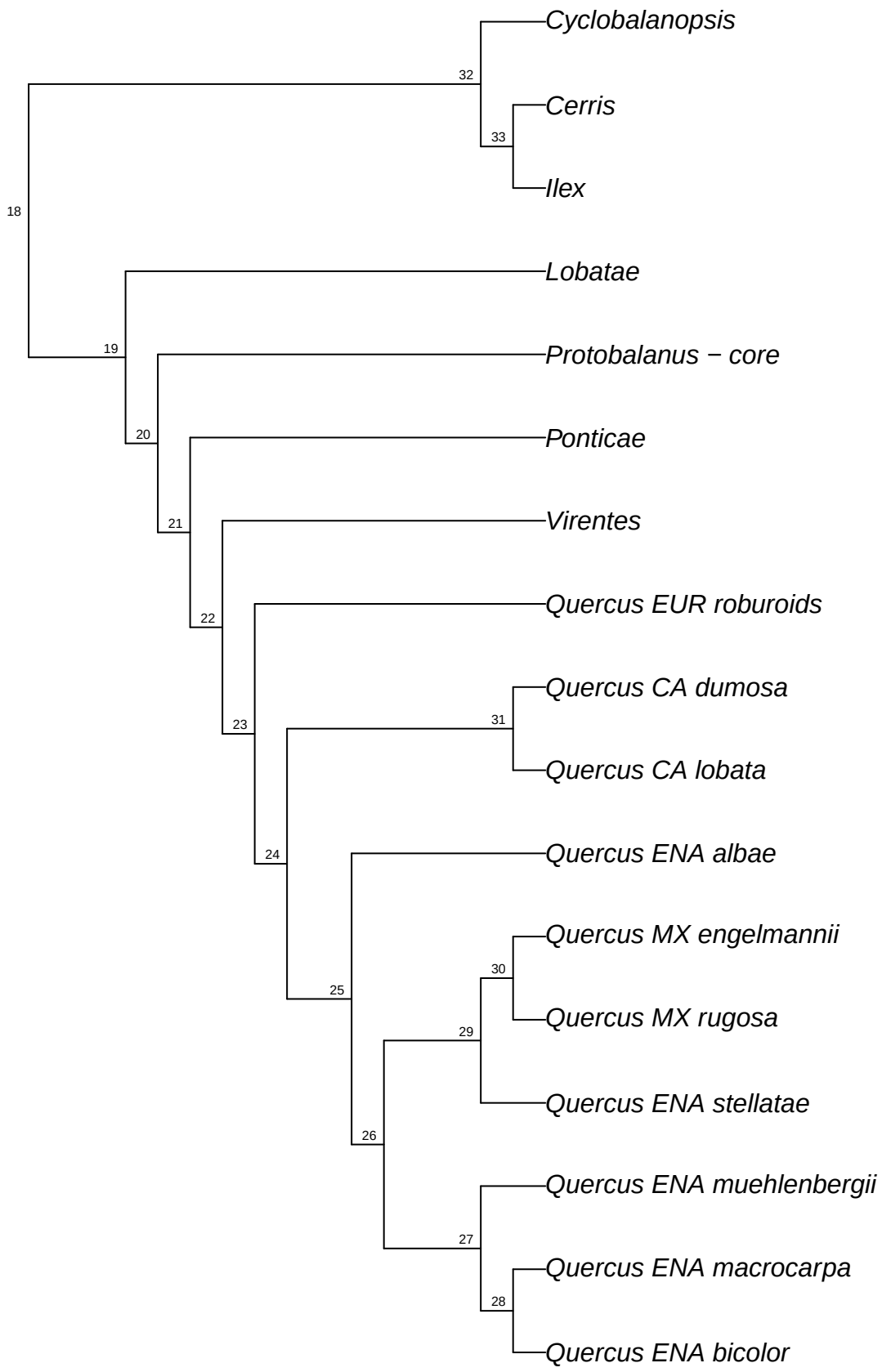

simRAD.simRAD_Qalba_raxml.bt080

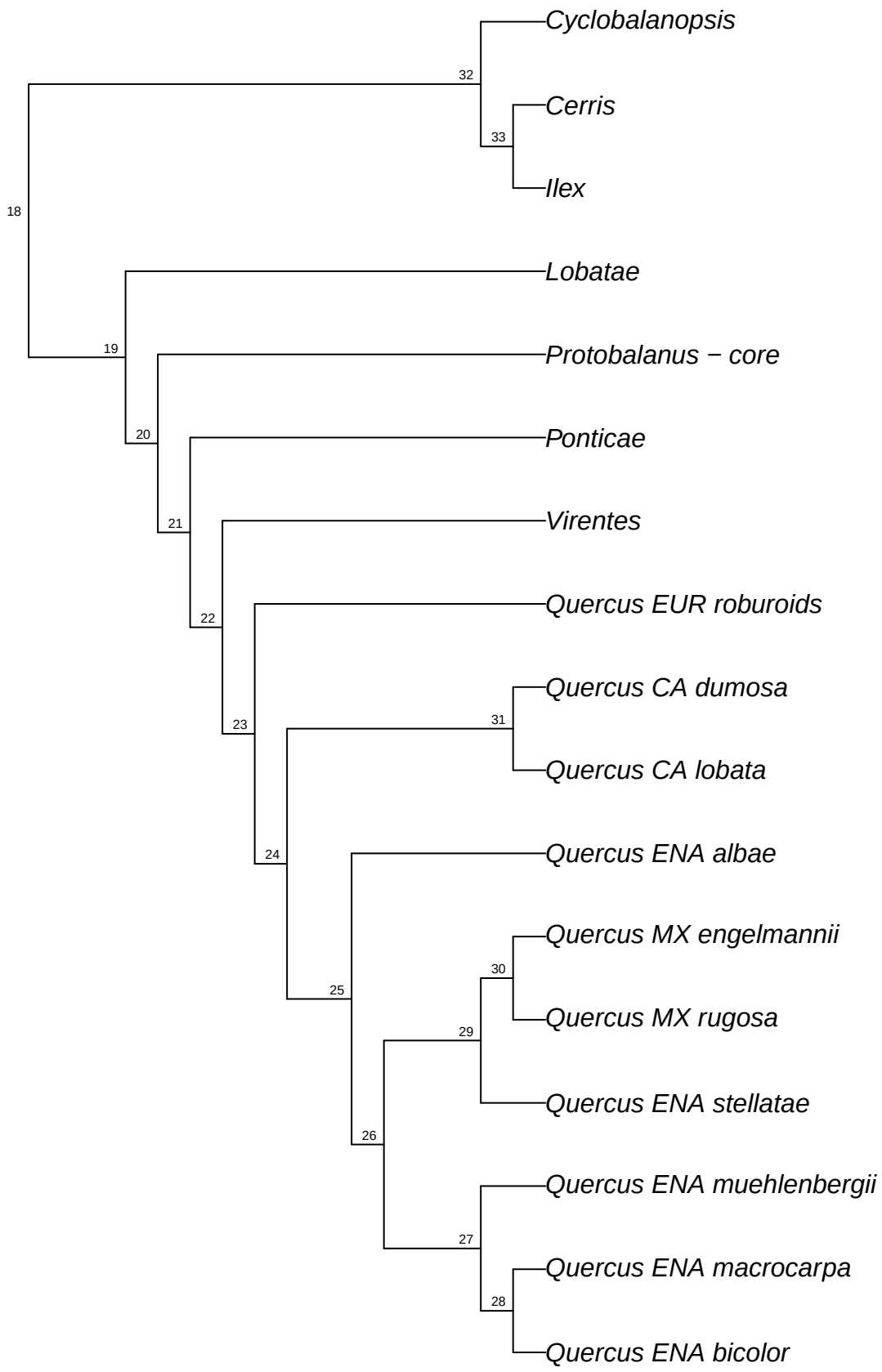

simRAD.simRAD_Qalba_raxml.bt081

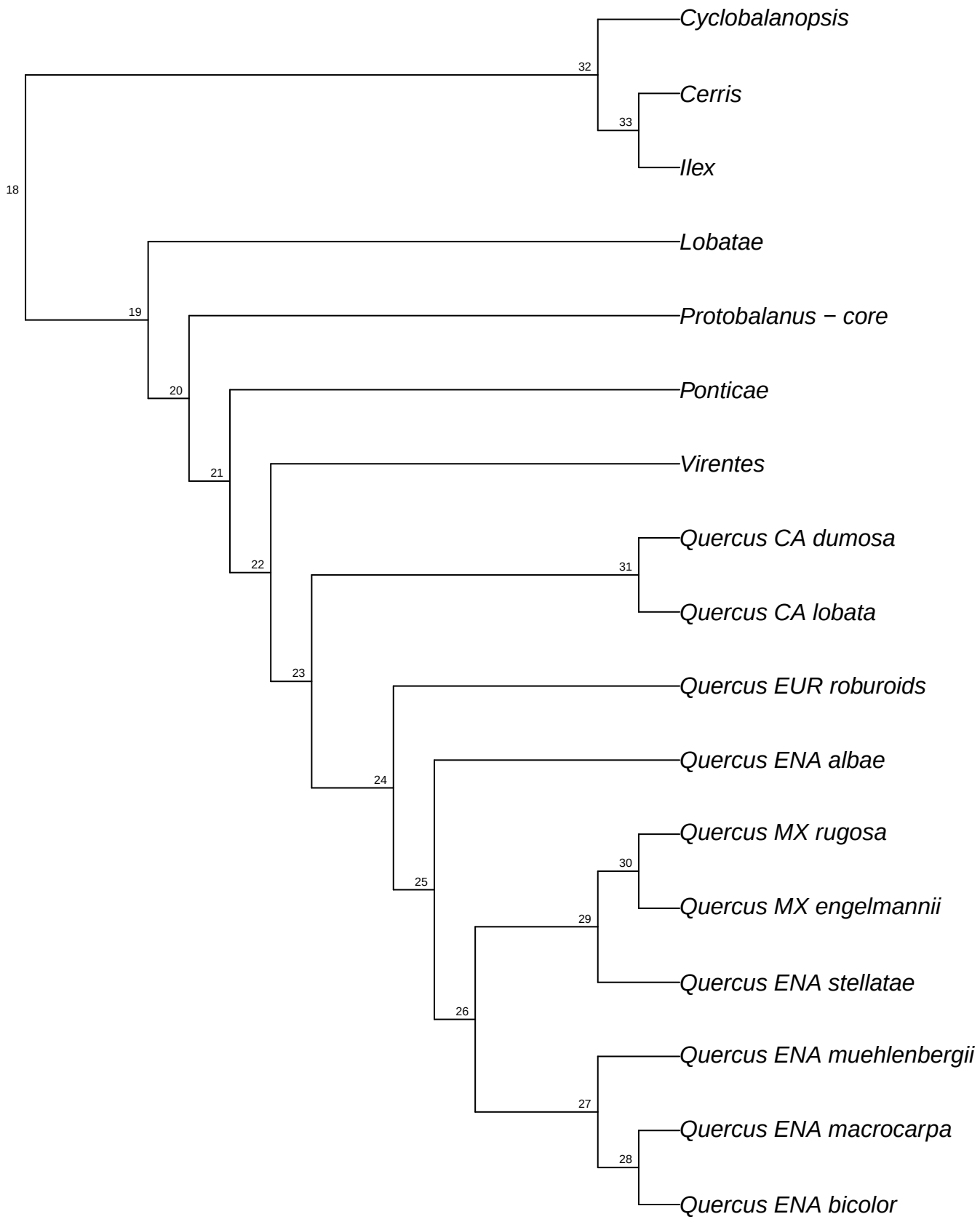

simRAD.simRAD_Qalba_raxml.bt082

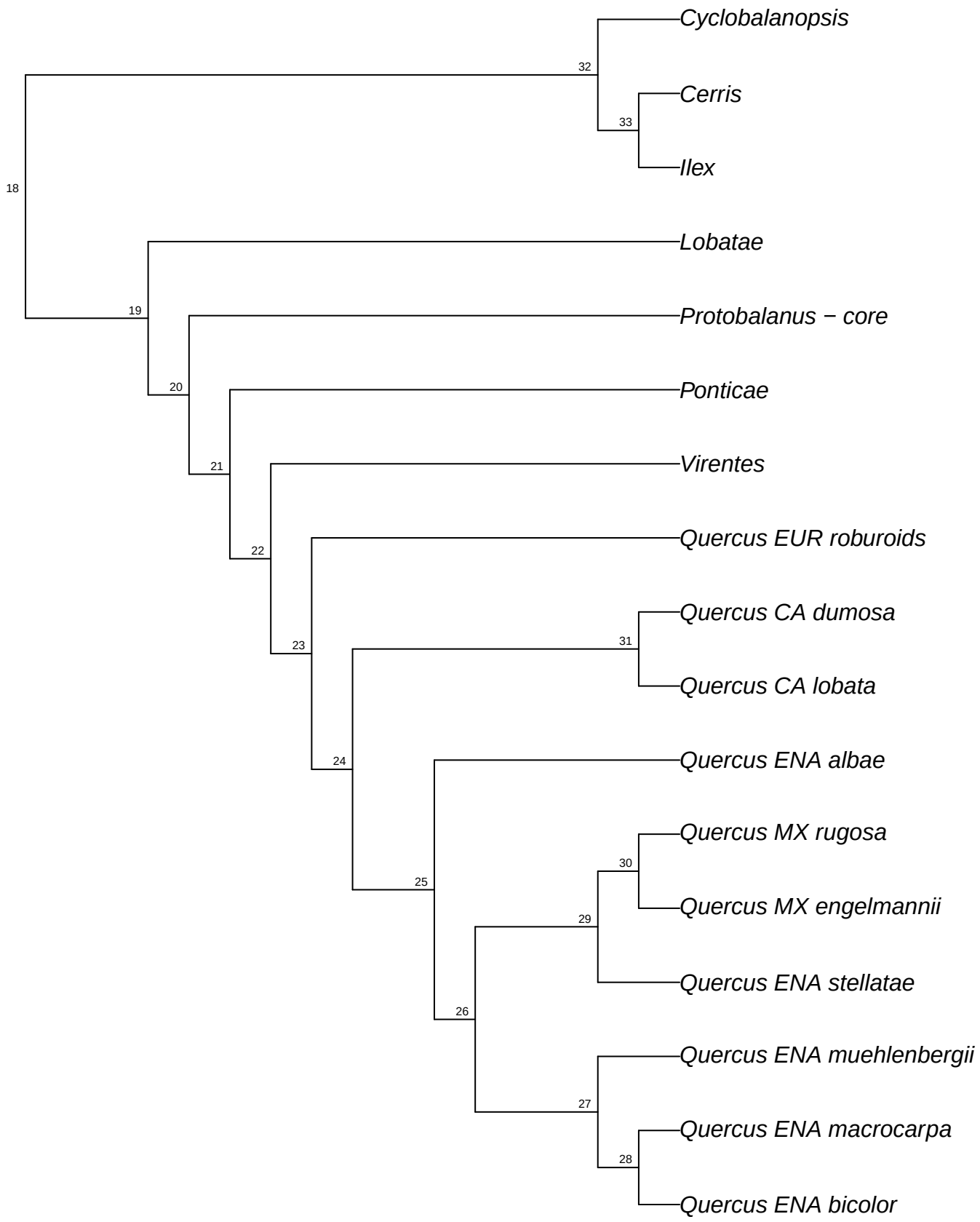

simRAD.simRAD_Qalba_raxml.bt083

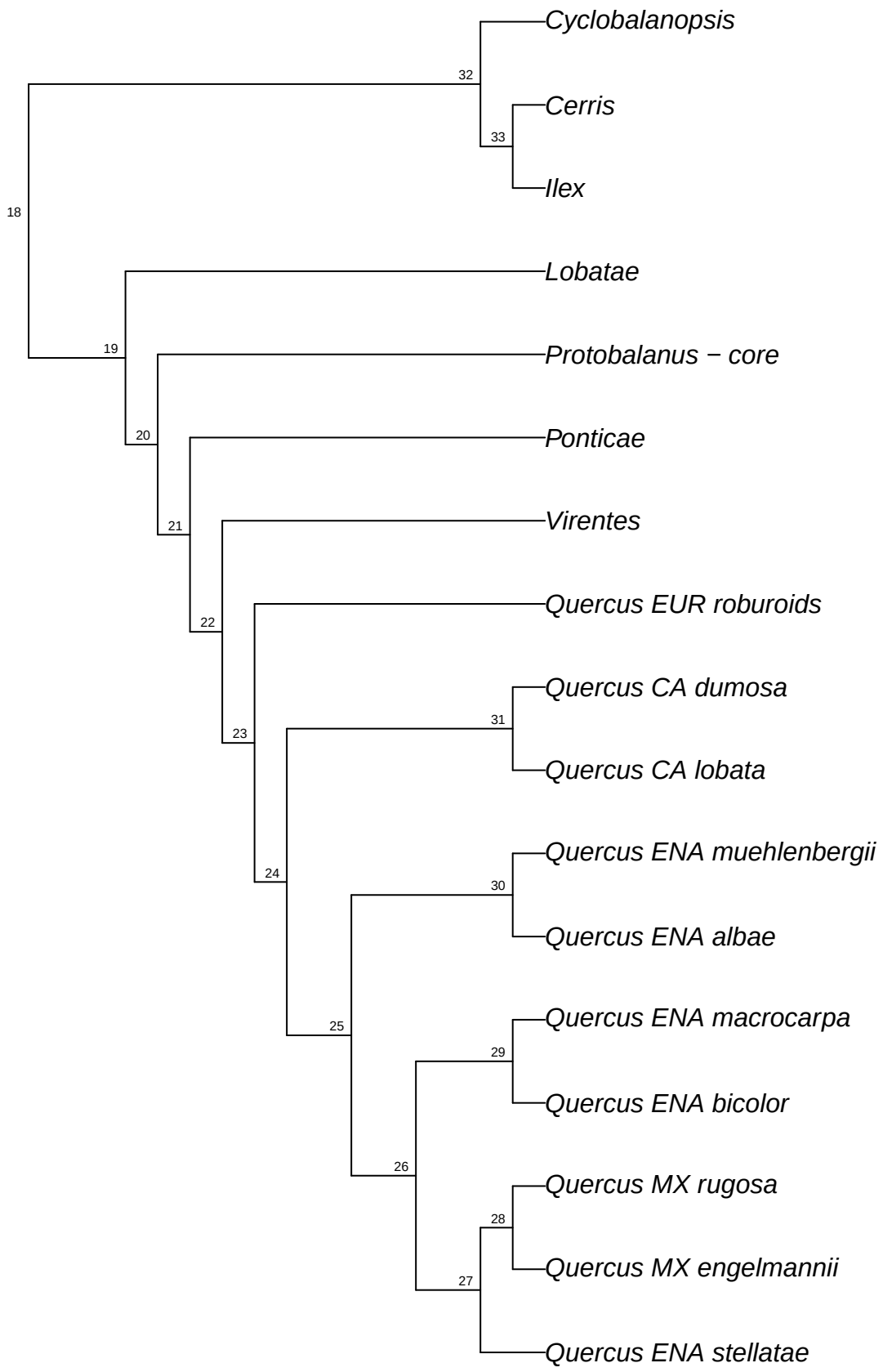

simRAD.simRAD_Qalba_raxml.bt084

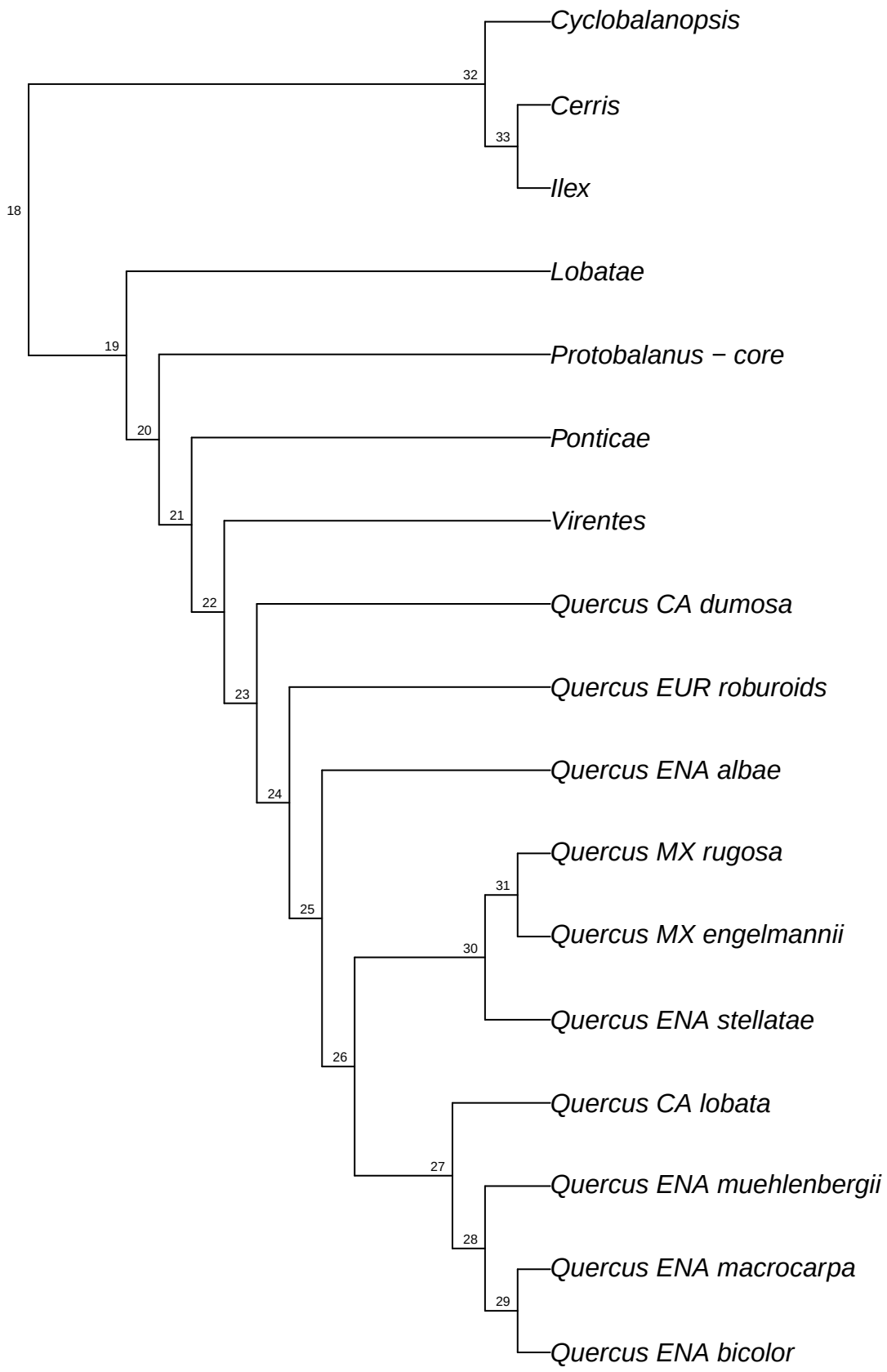

simRAD.simRAD_Qalba_raxml.bt085

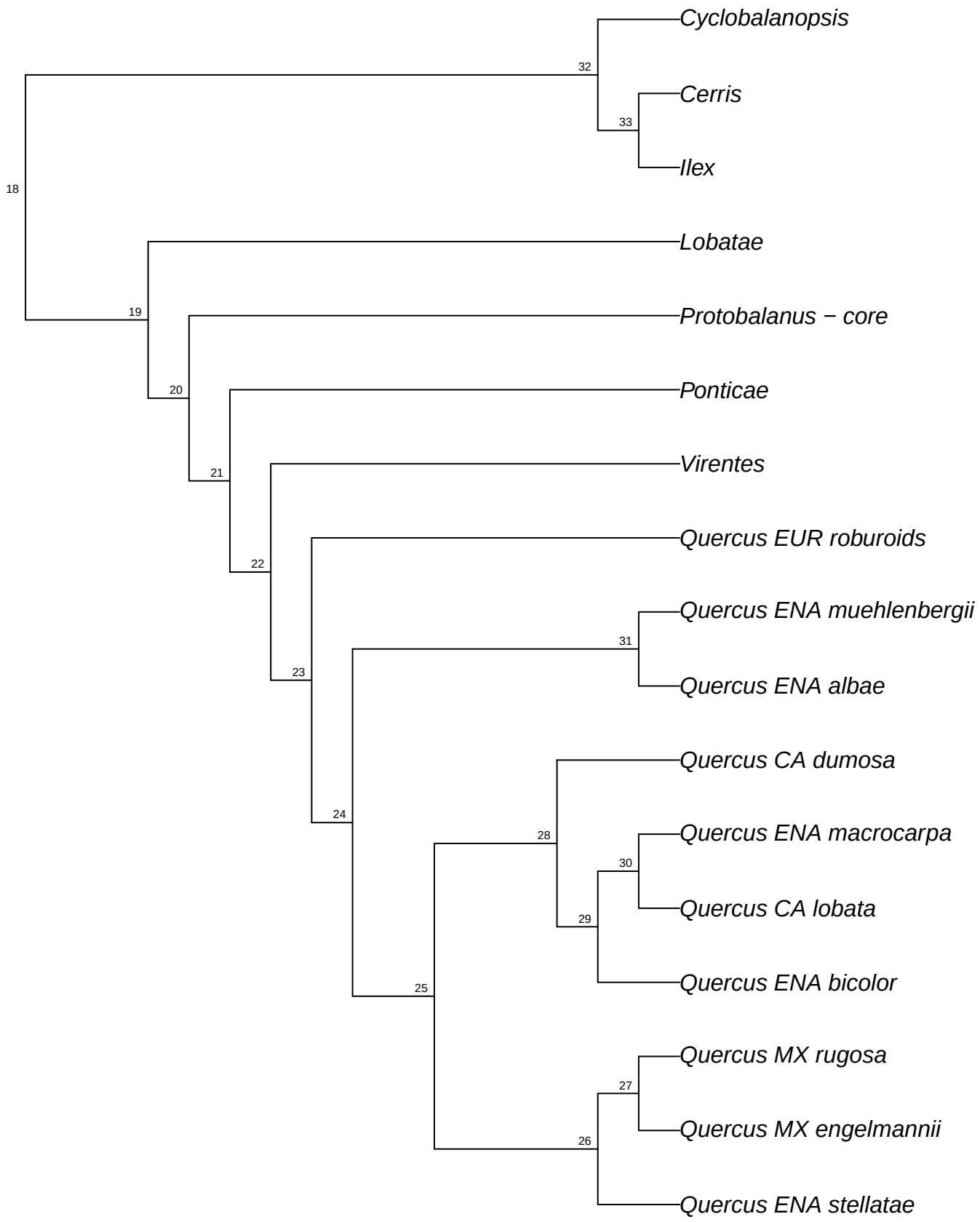

simRAD.simRAD_Qalba_raxml.bt086

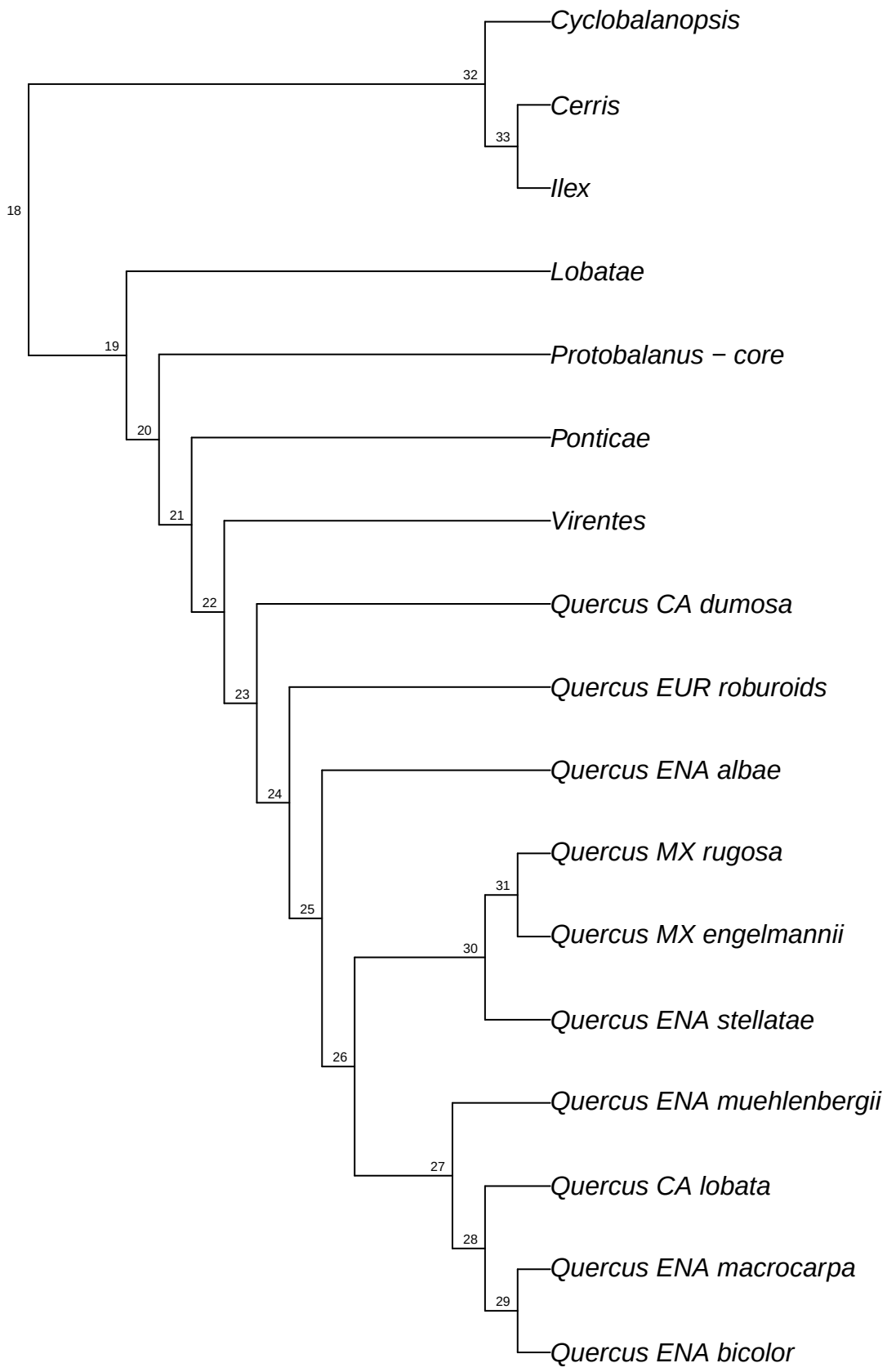

simRAD.simRAD_Qalba_raxml.bt087

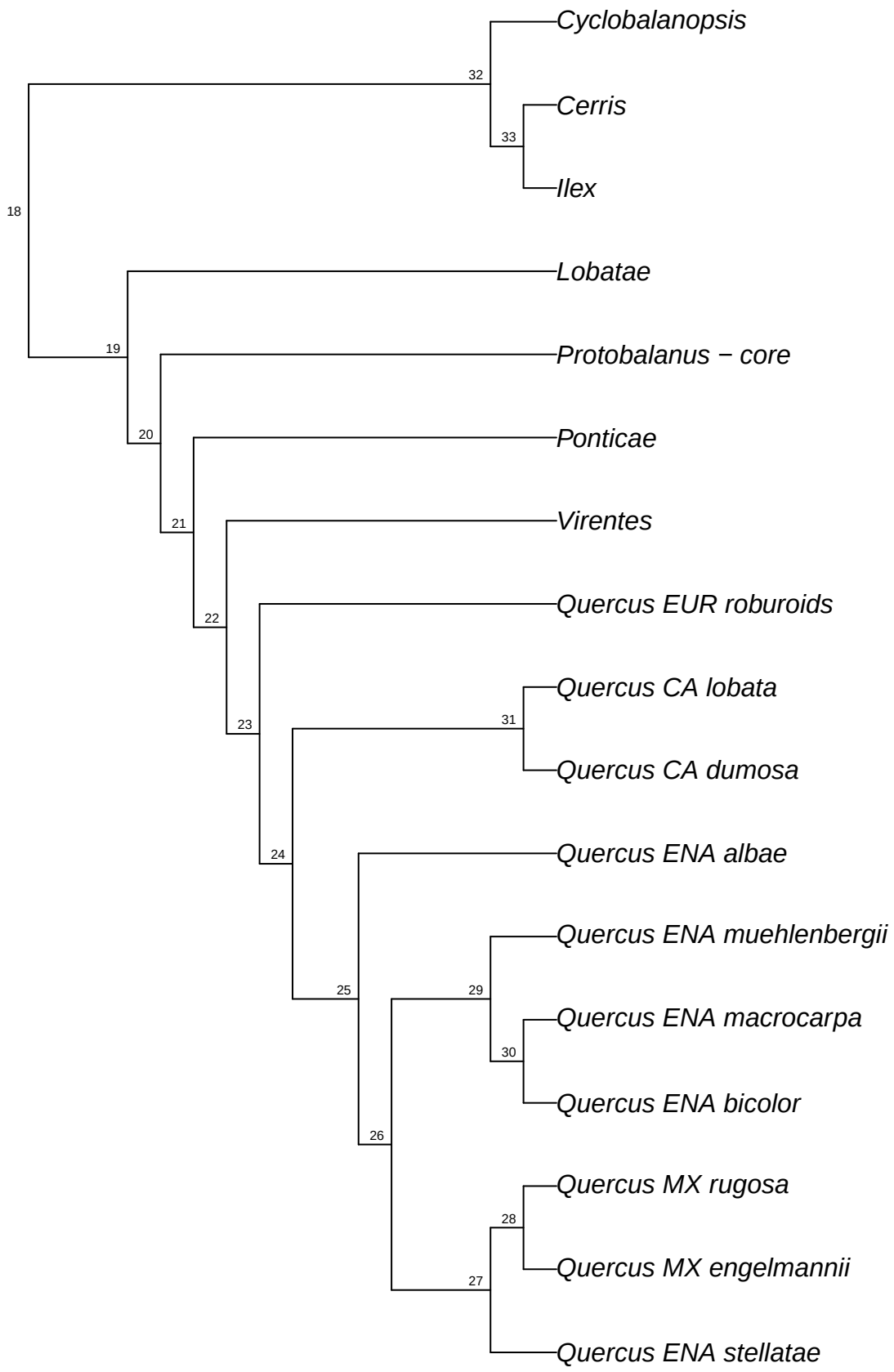

simRAD.simRAD_Qalba_raxml.bt088

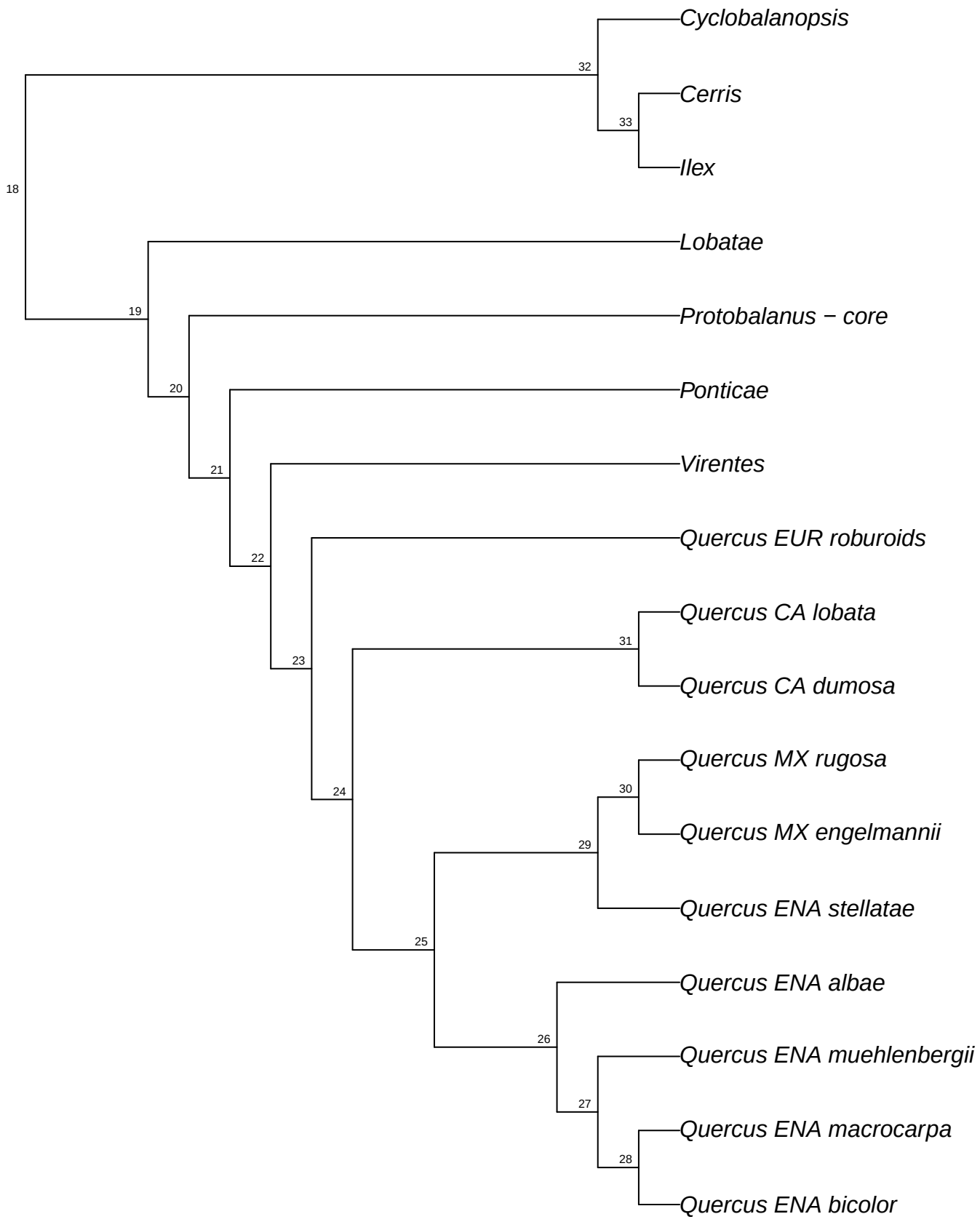

simRAD.simRAD_Qalba_raxml.bt089

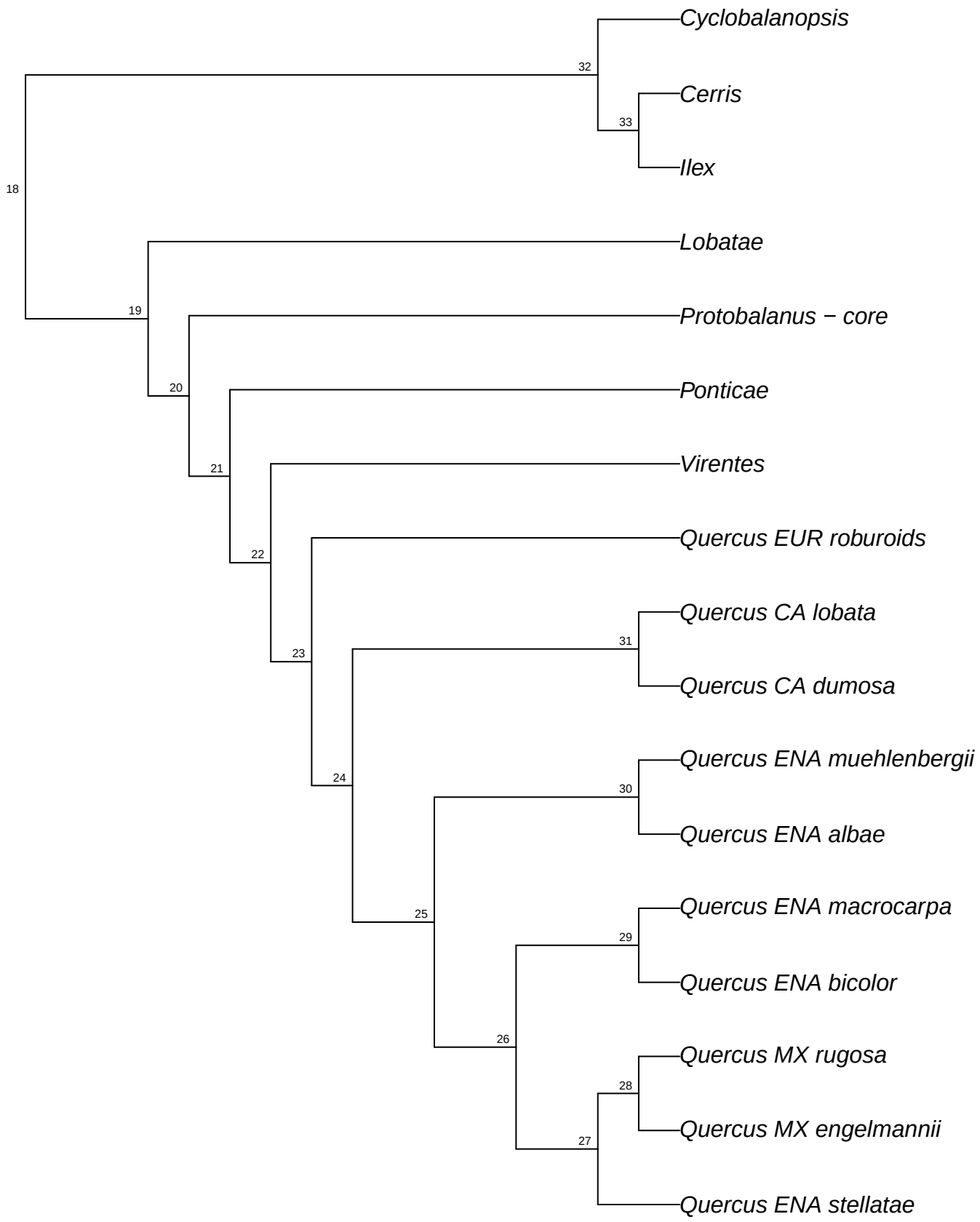

simRAD.simRAD_Qalba_raxml.bt090

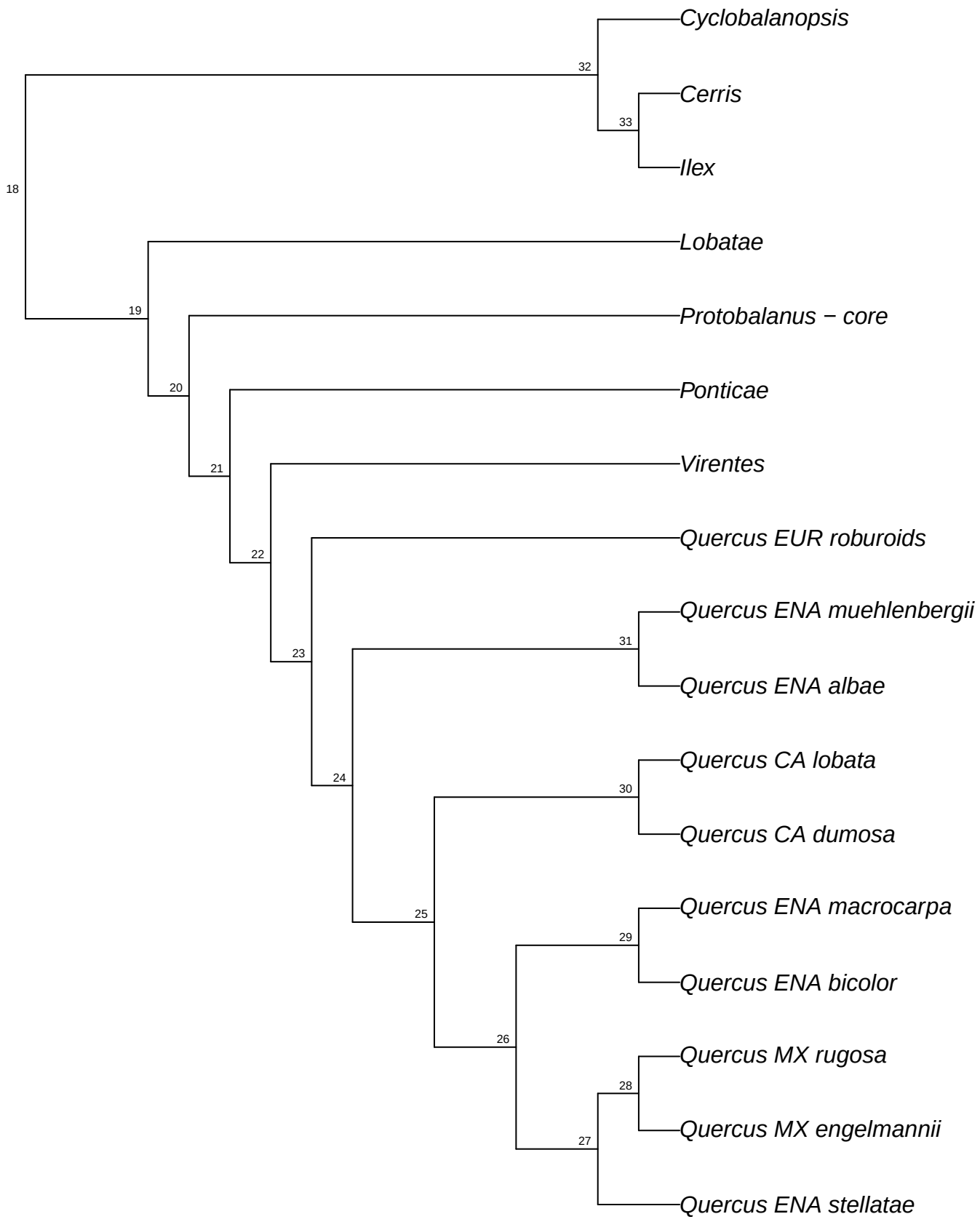

simRAD.simRAD_Qalba_raxml.bt091

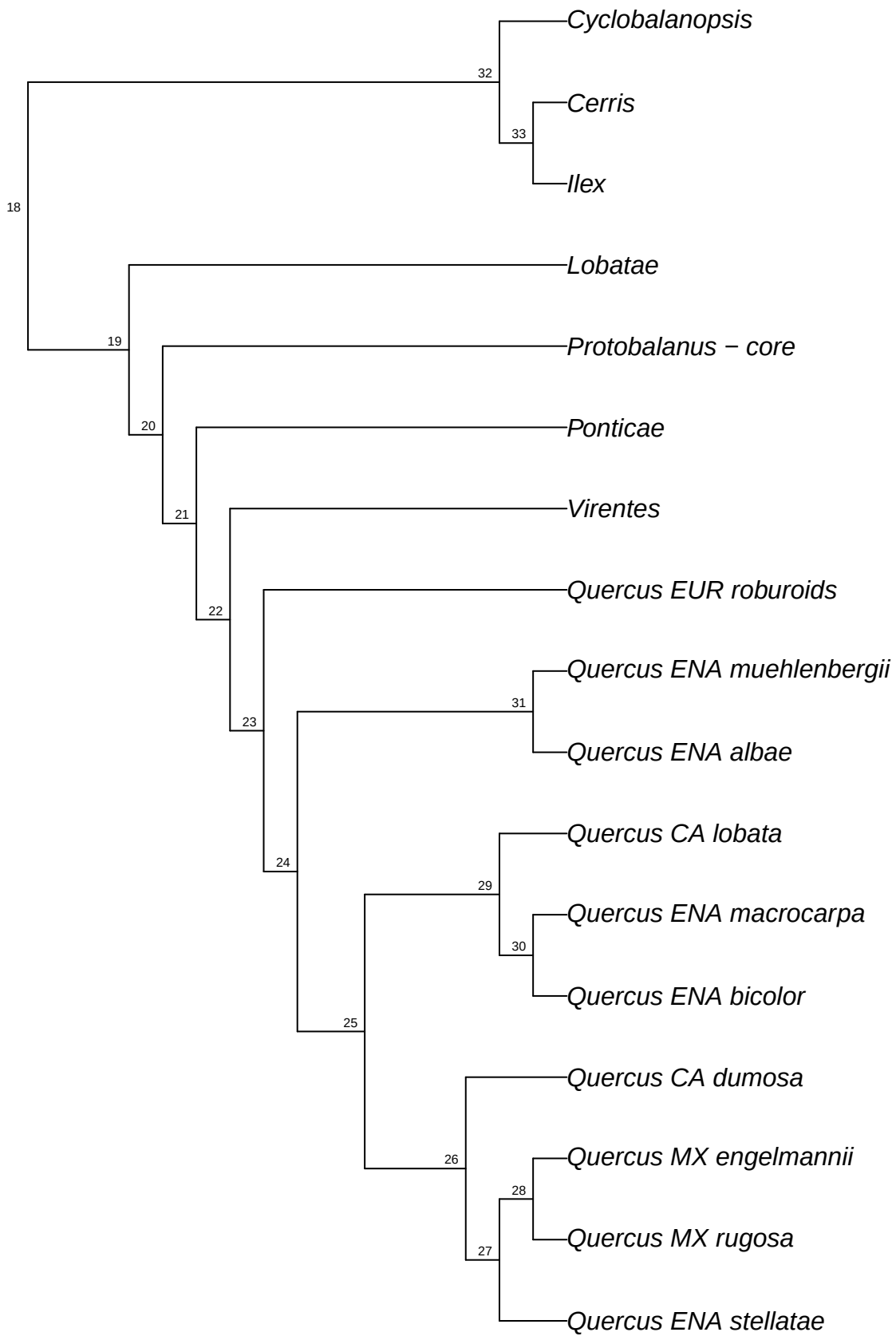

simRAD.simRAD_Qalba_raxml.bt092

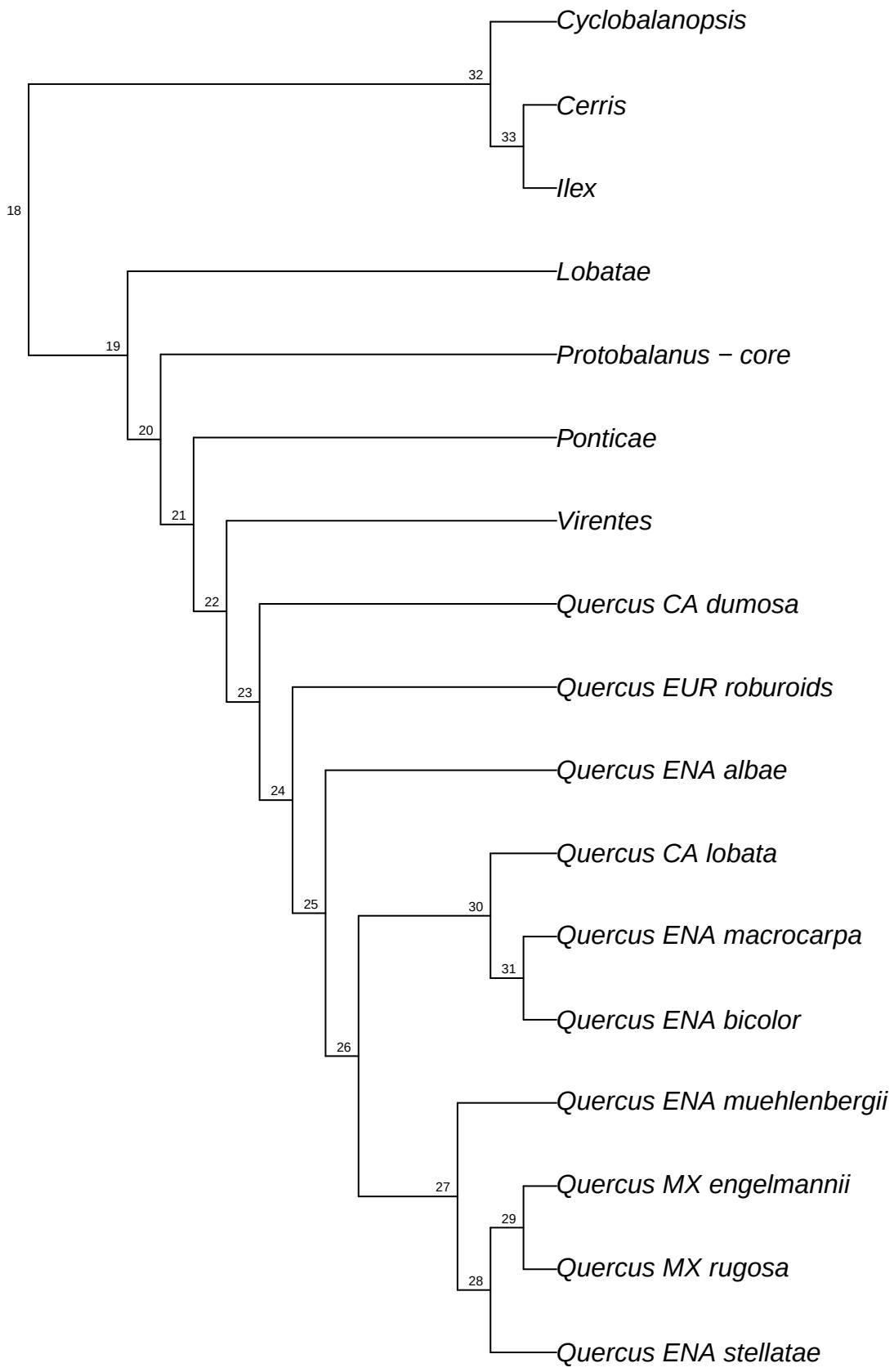

simRAD.simRAD_Qalba_raxml.bt093

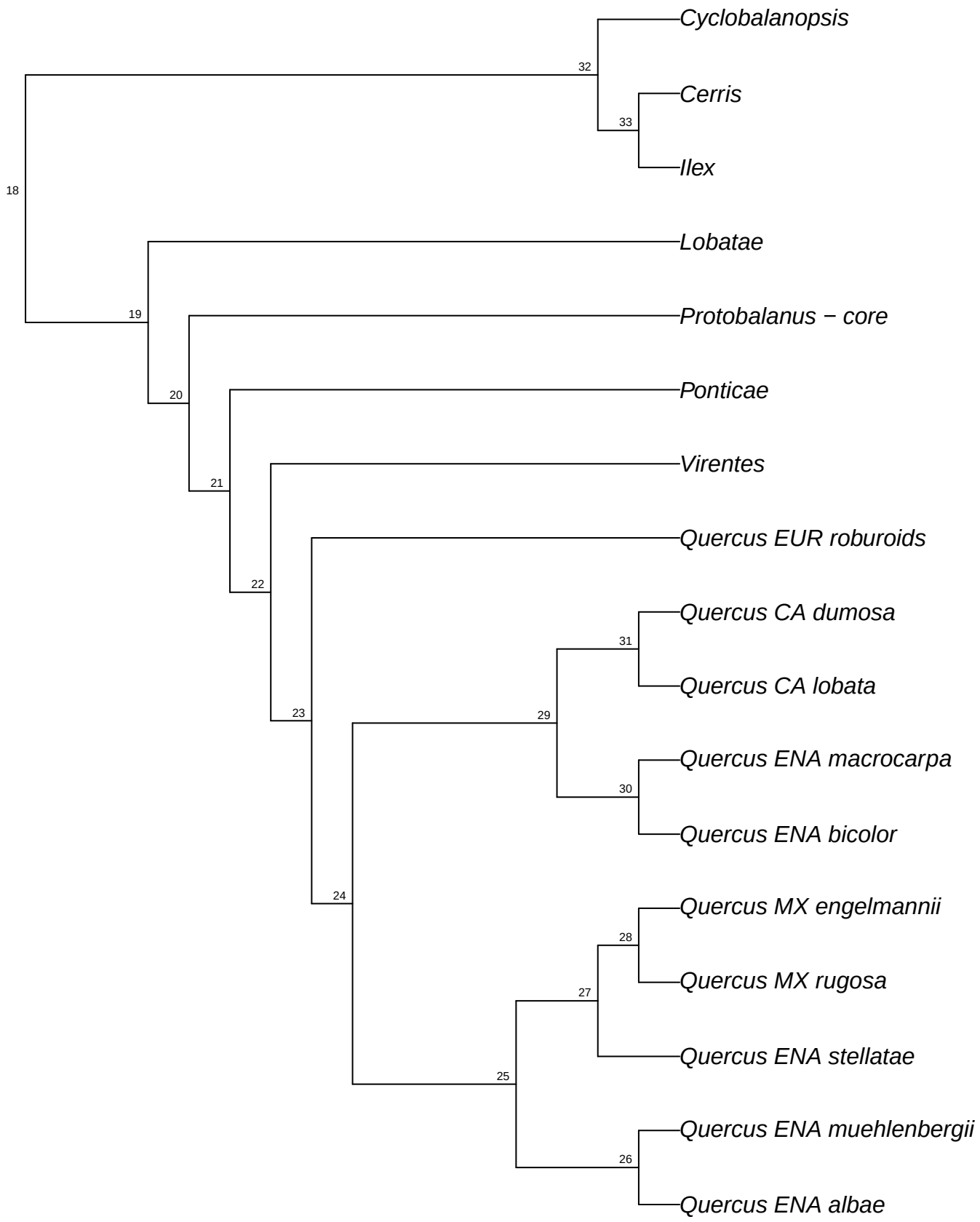

simRAD.simRAD_Qalba_raxml.bt094

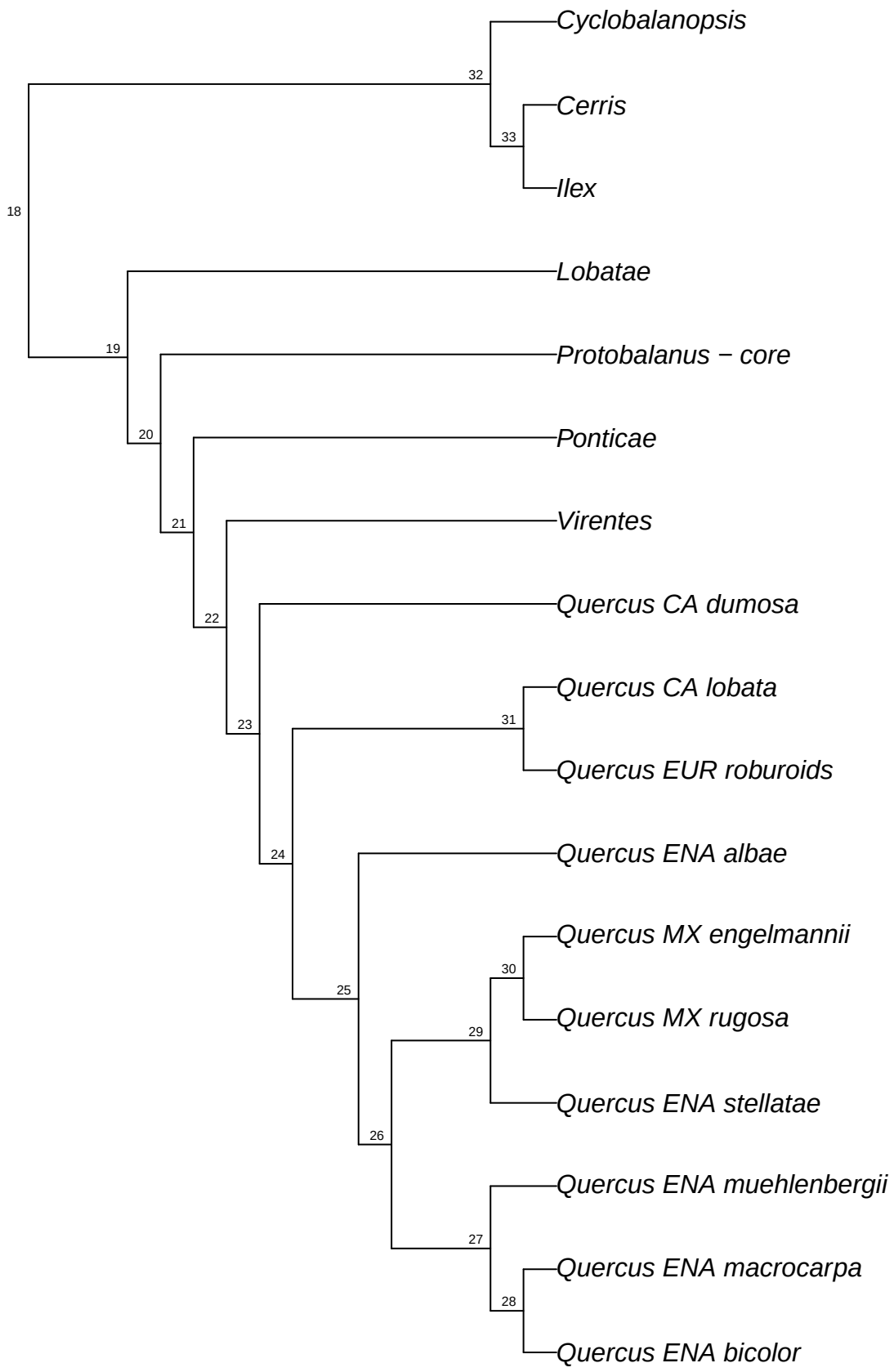

simRAD.simRAD_Qalba_raxml.bt095

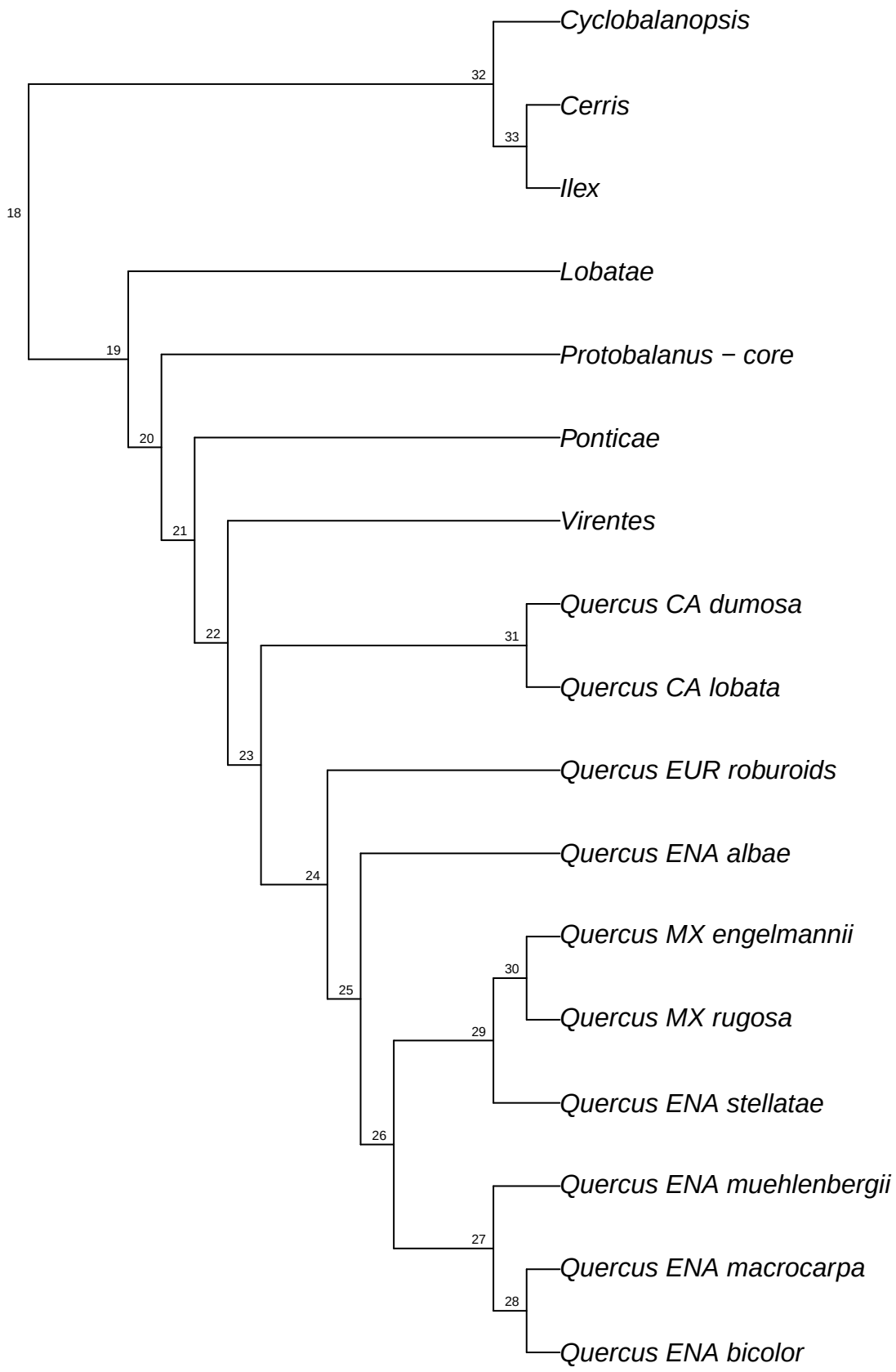

simRAD.simRAD_Qalba_raxml.bt096

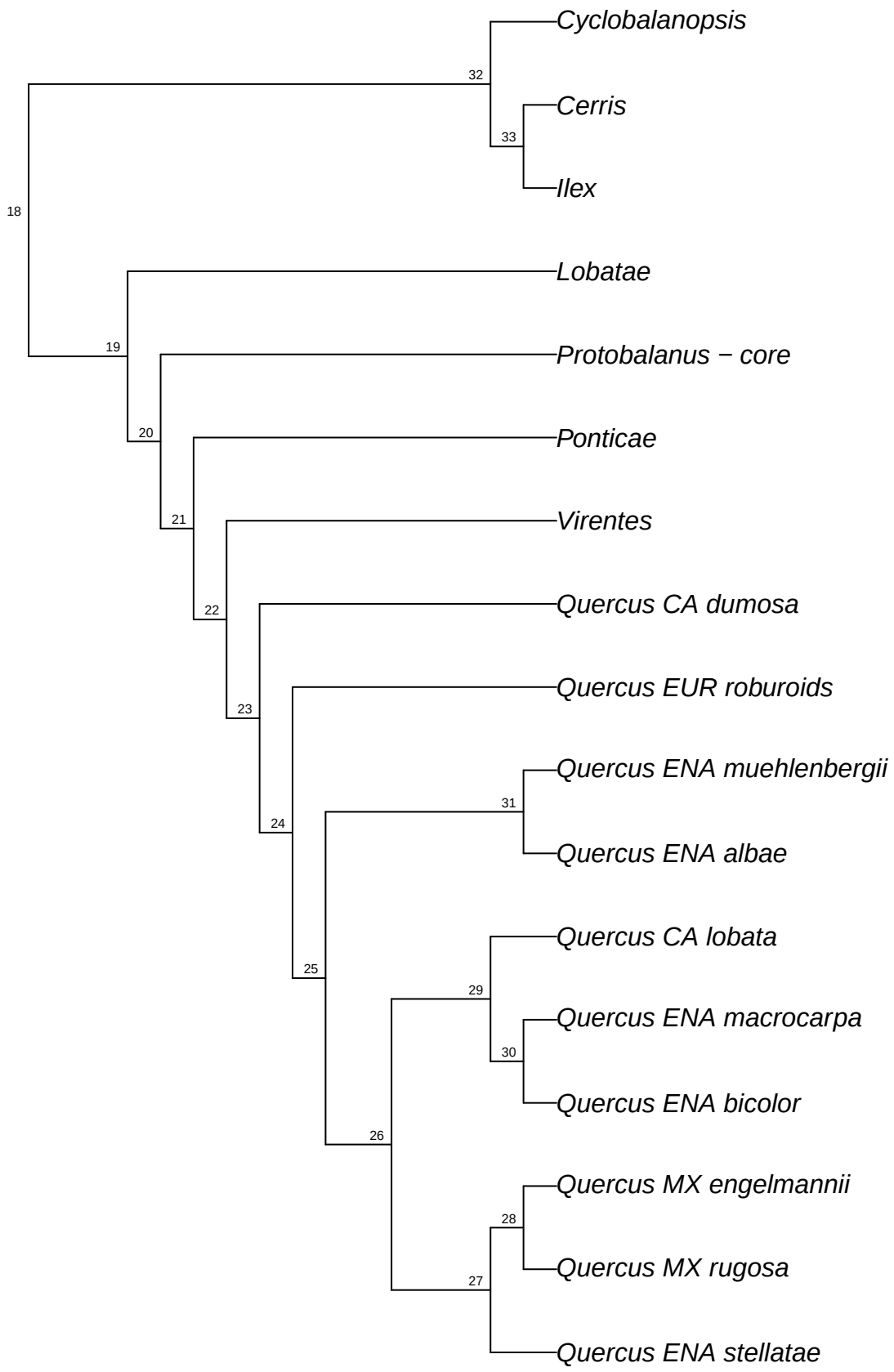

simRAD.simRAD_Qalba_raxml.bt097

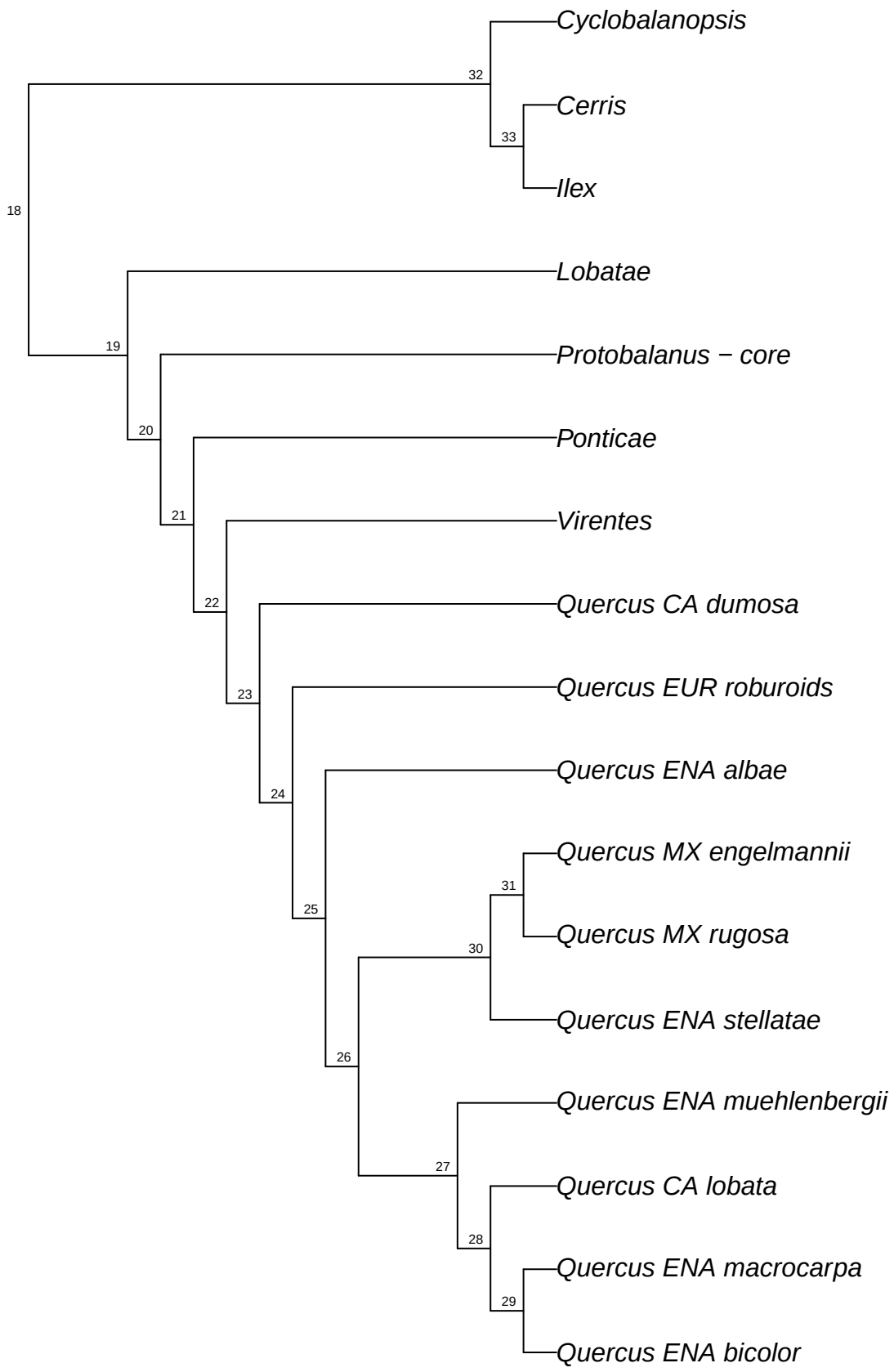

simRAD.simRAD_Qalba_raxml.bt098

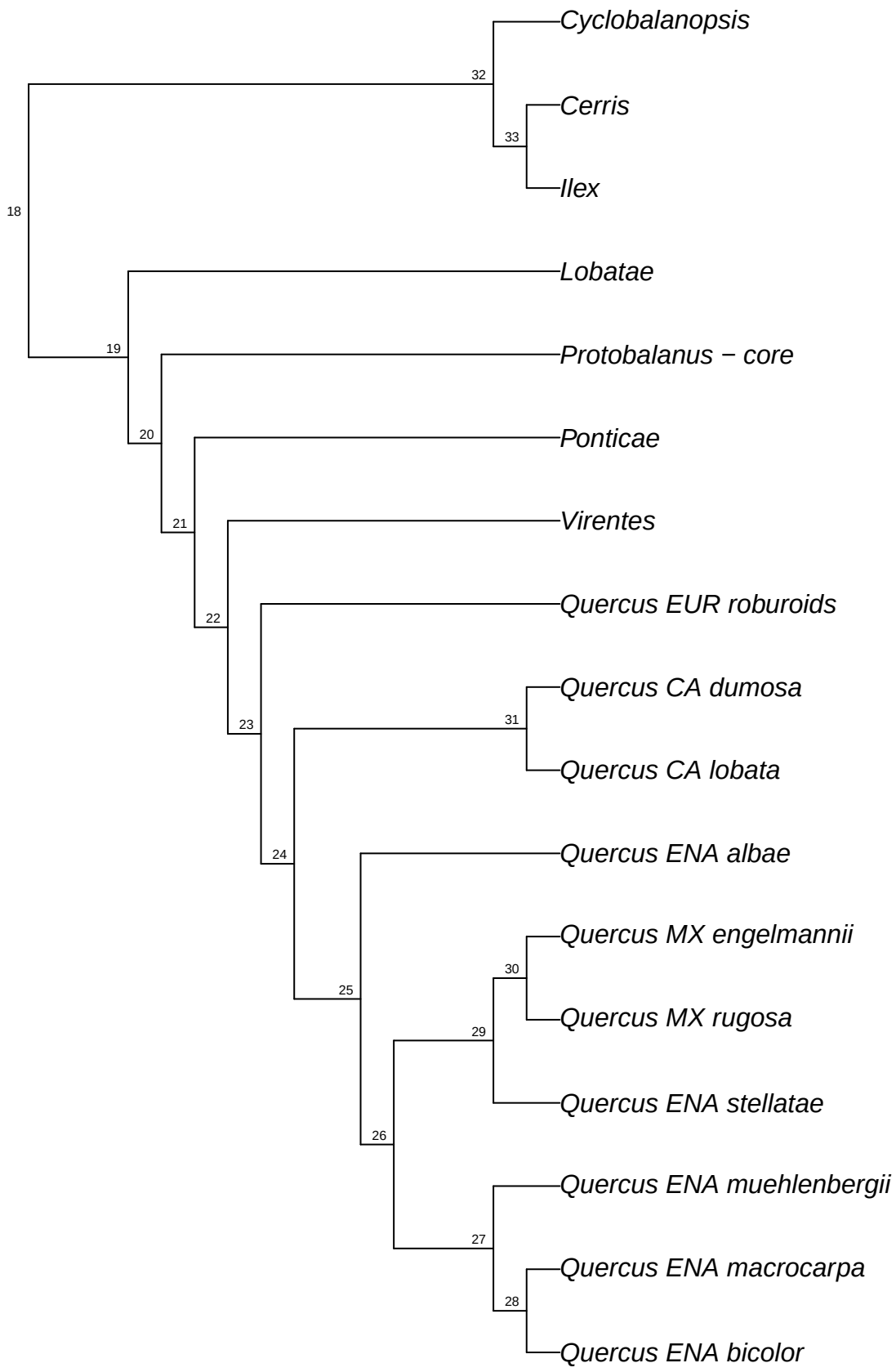

simRAD.simRAD_Qalba_raxml.bt099

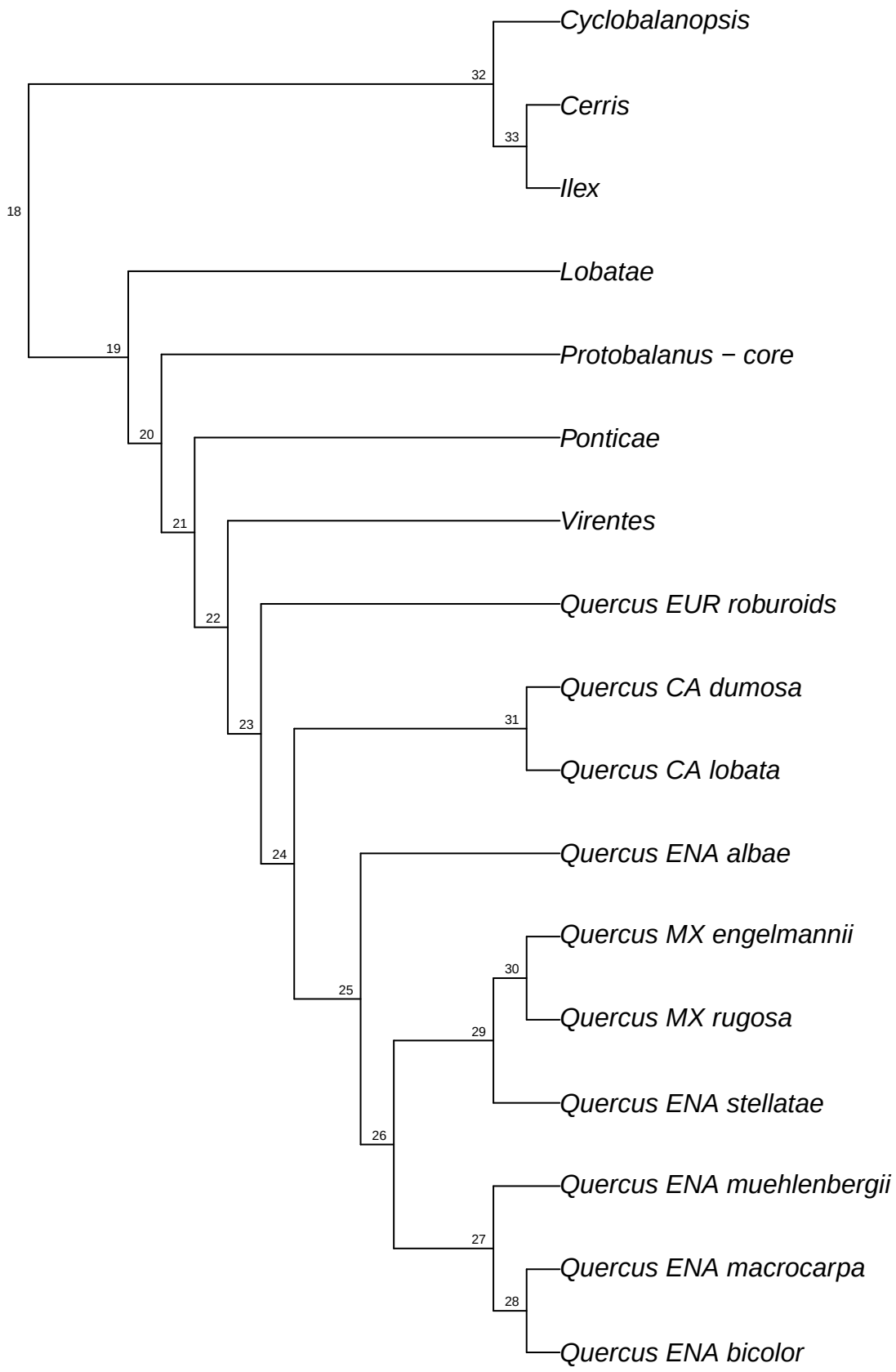

simRAD.simRAD_Qalba_raxml.bt100

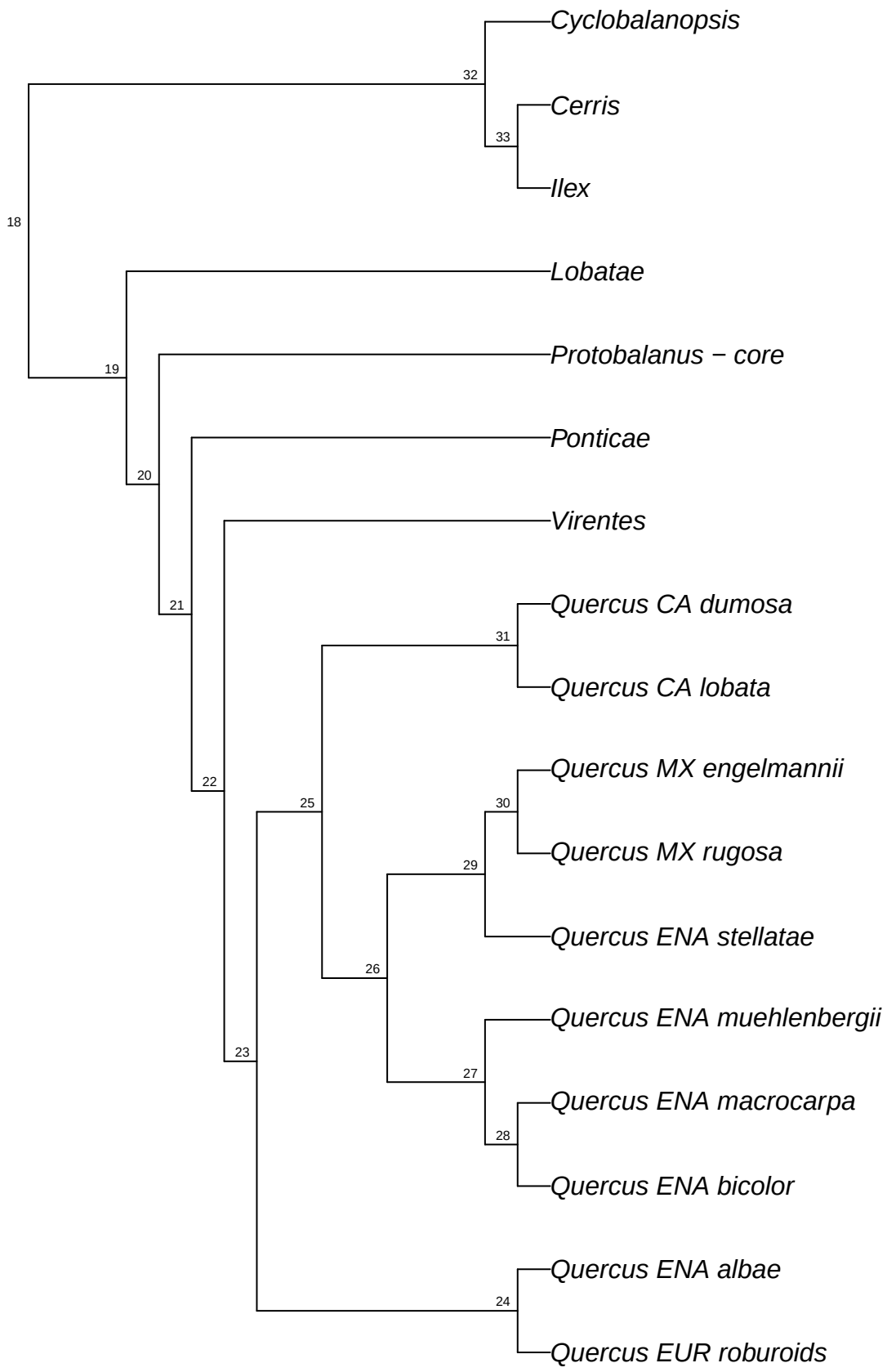

simRAD.simRAD_Qvar_raxml.bt001

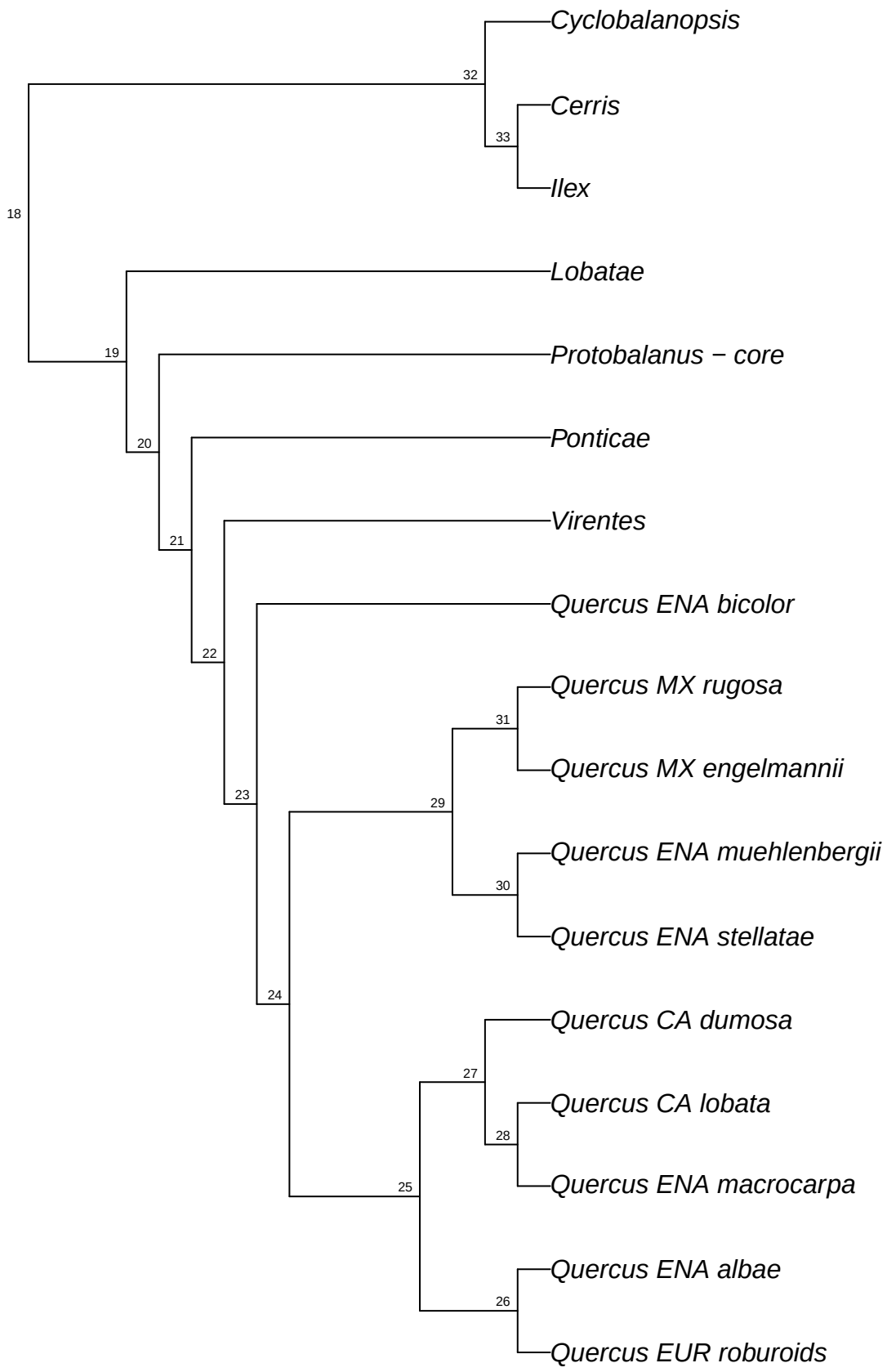

simRAD.simRAD_Qvar_raxml.bt002

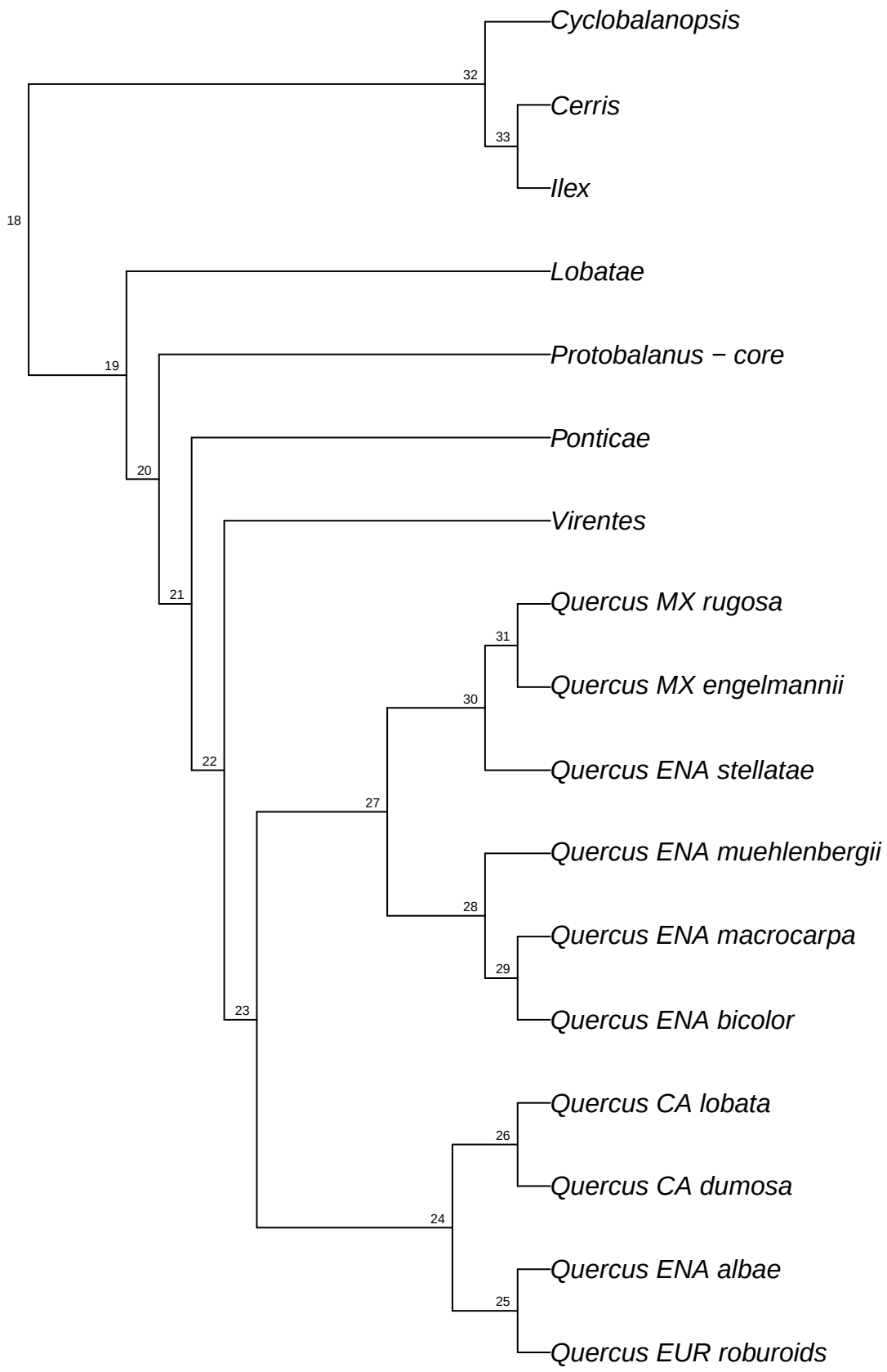

simRAD.simRAD_Qvar_raxml.bt003

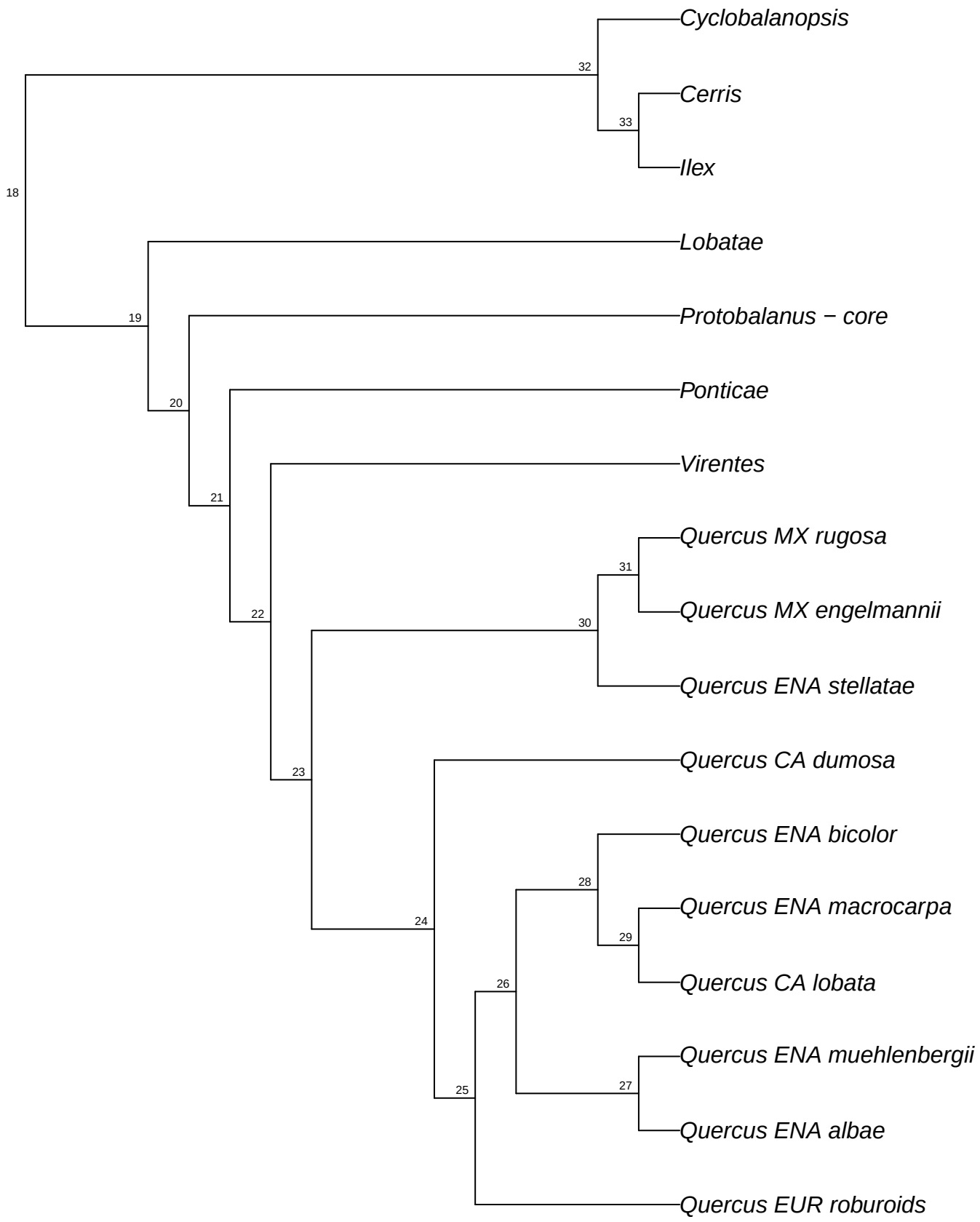

simRAD.simRAD_Qvar_raxml.bt004

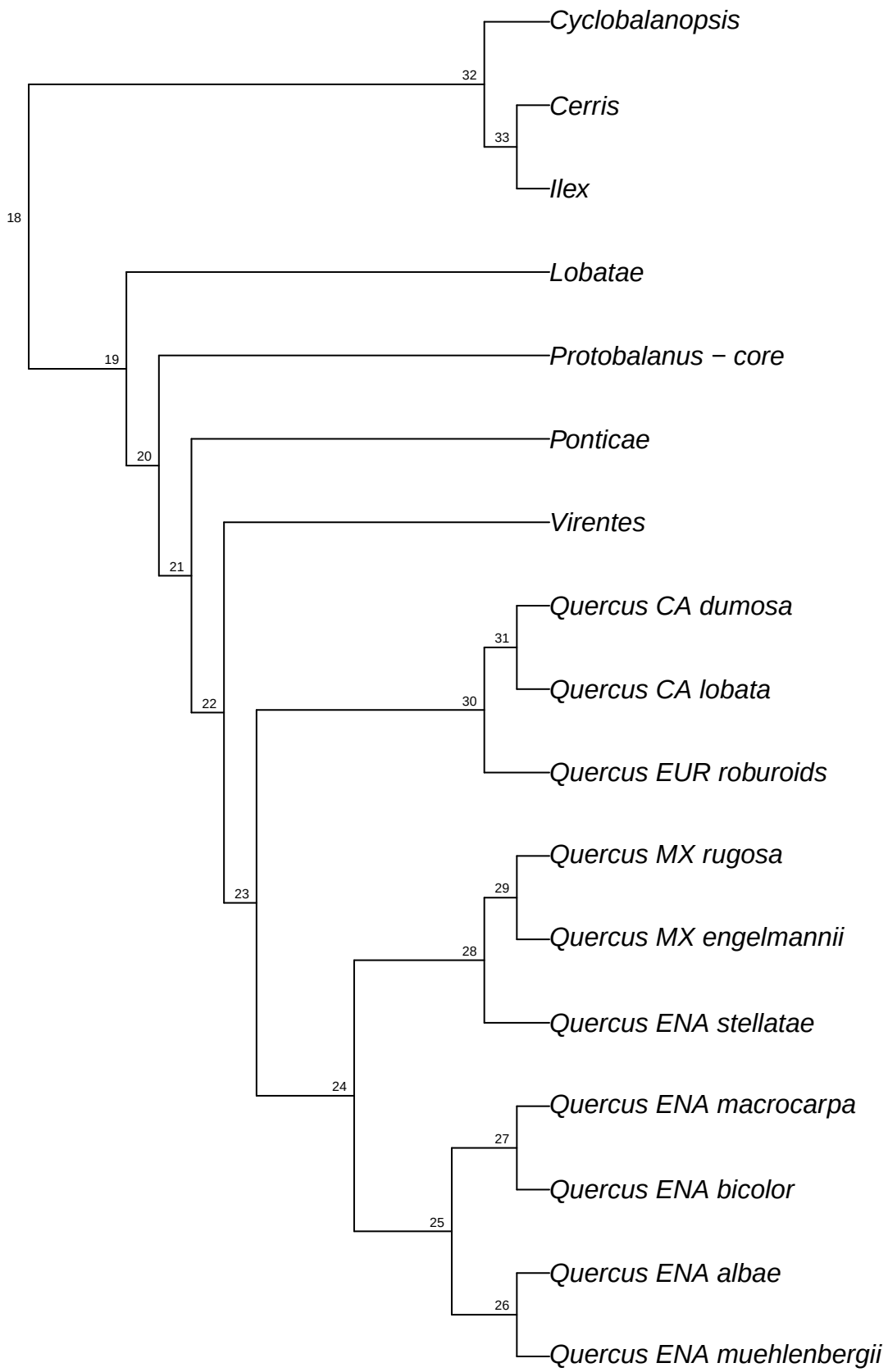

simRAD.simRAD_Qvar_raxml.bt005

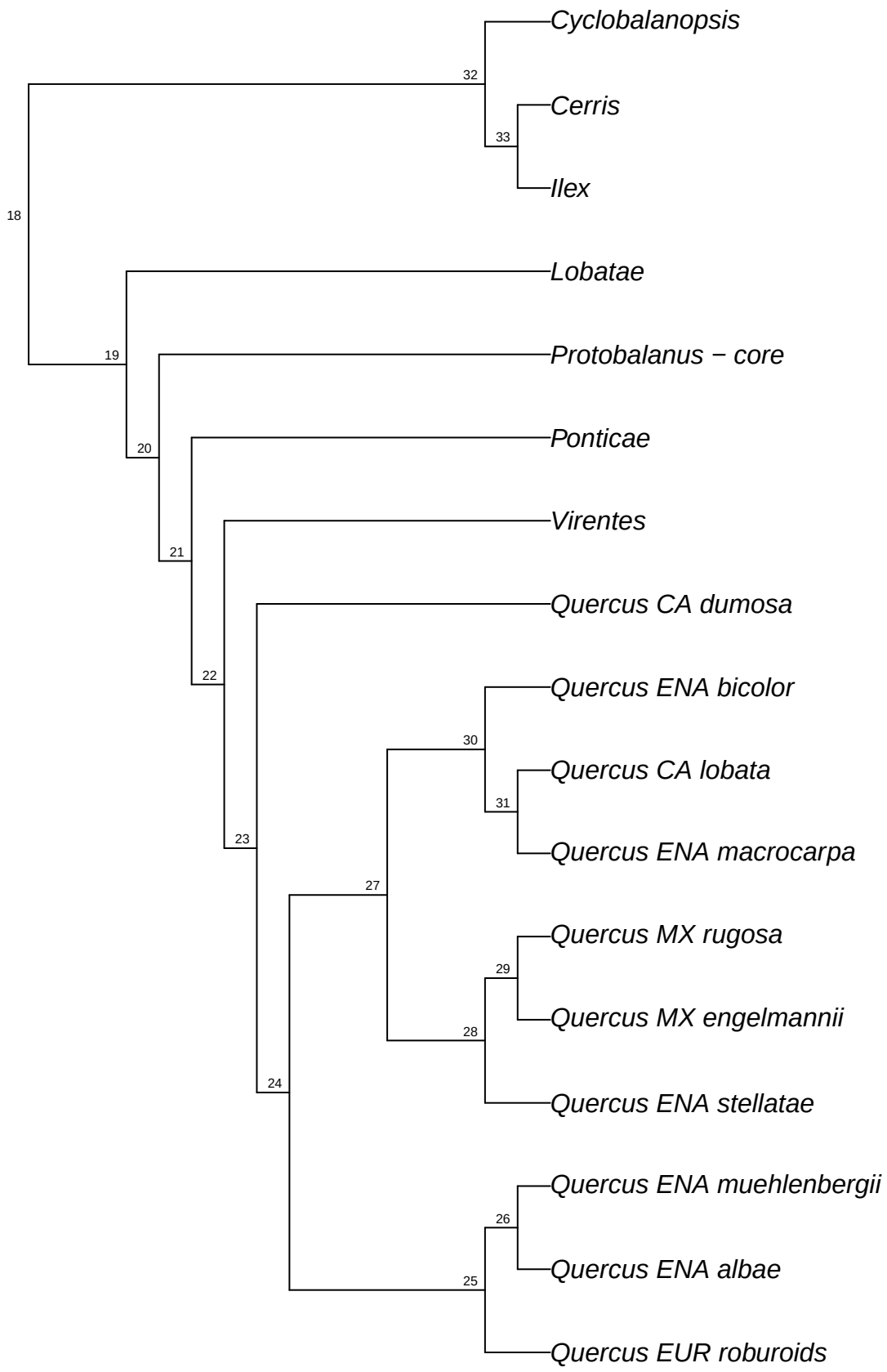

simRAD.simRAD_Qvar_raxml.bt006

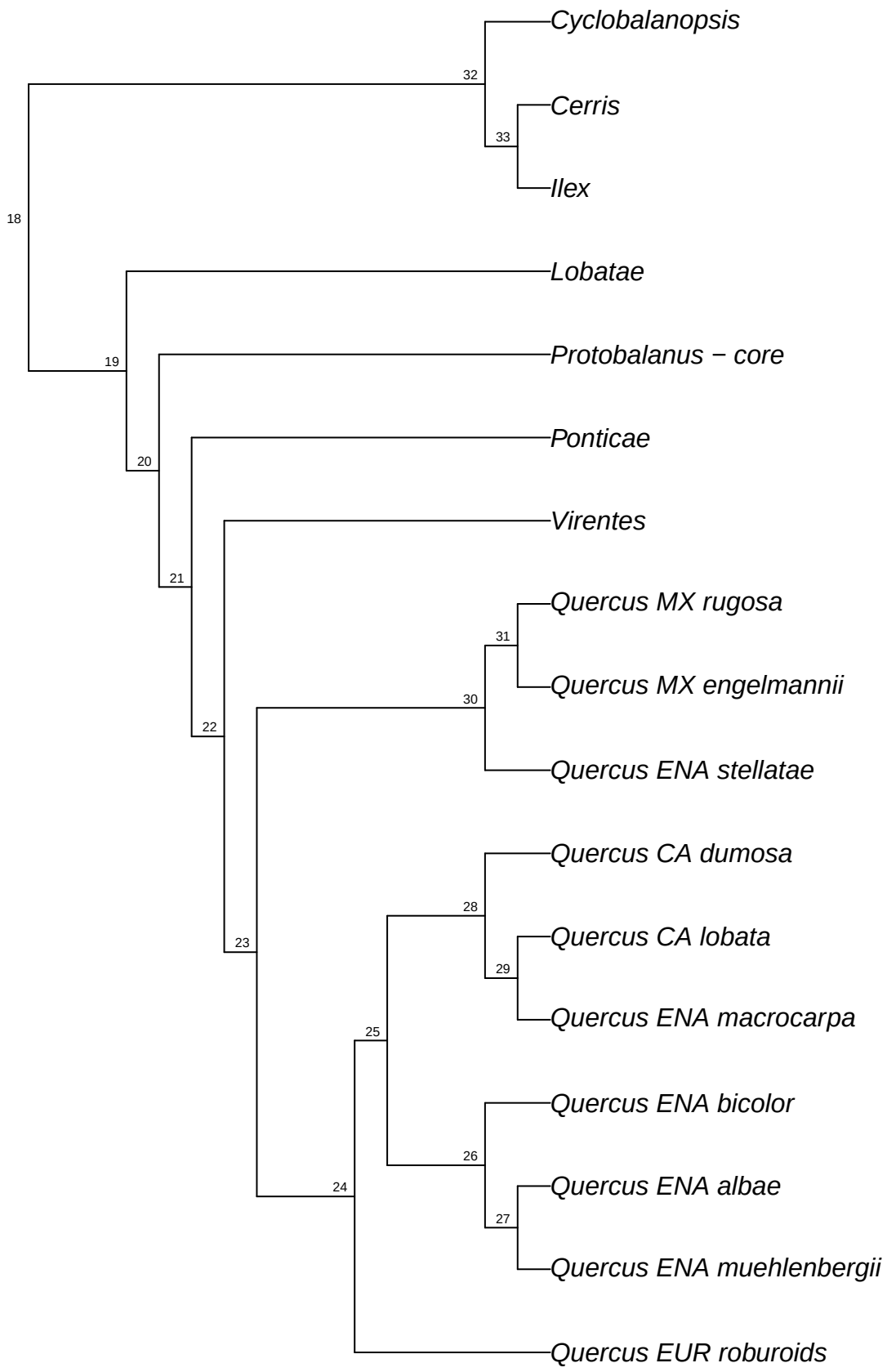

simRAD.simRAD_Qvar_raxml.bt007

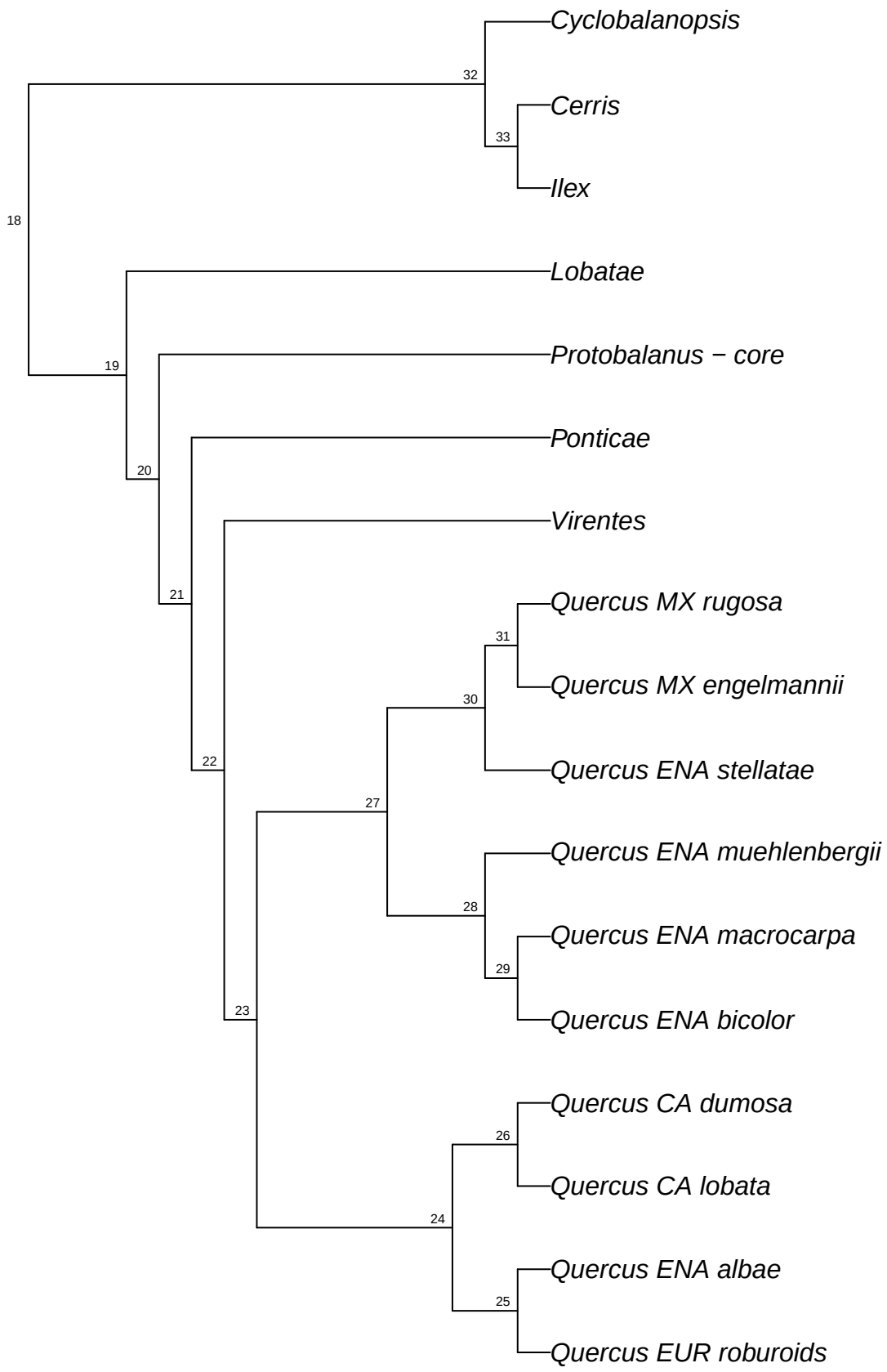

simRAD.simRAD_Qvar_raxml.bt008

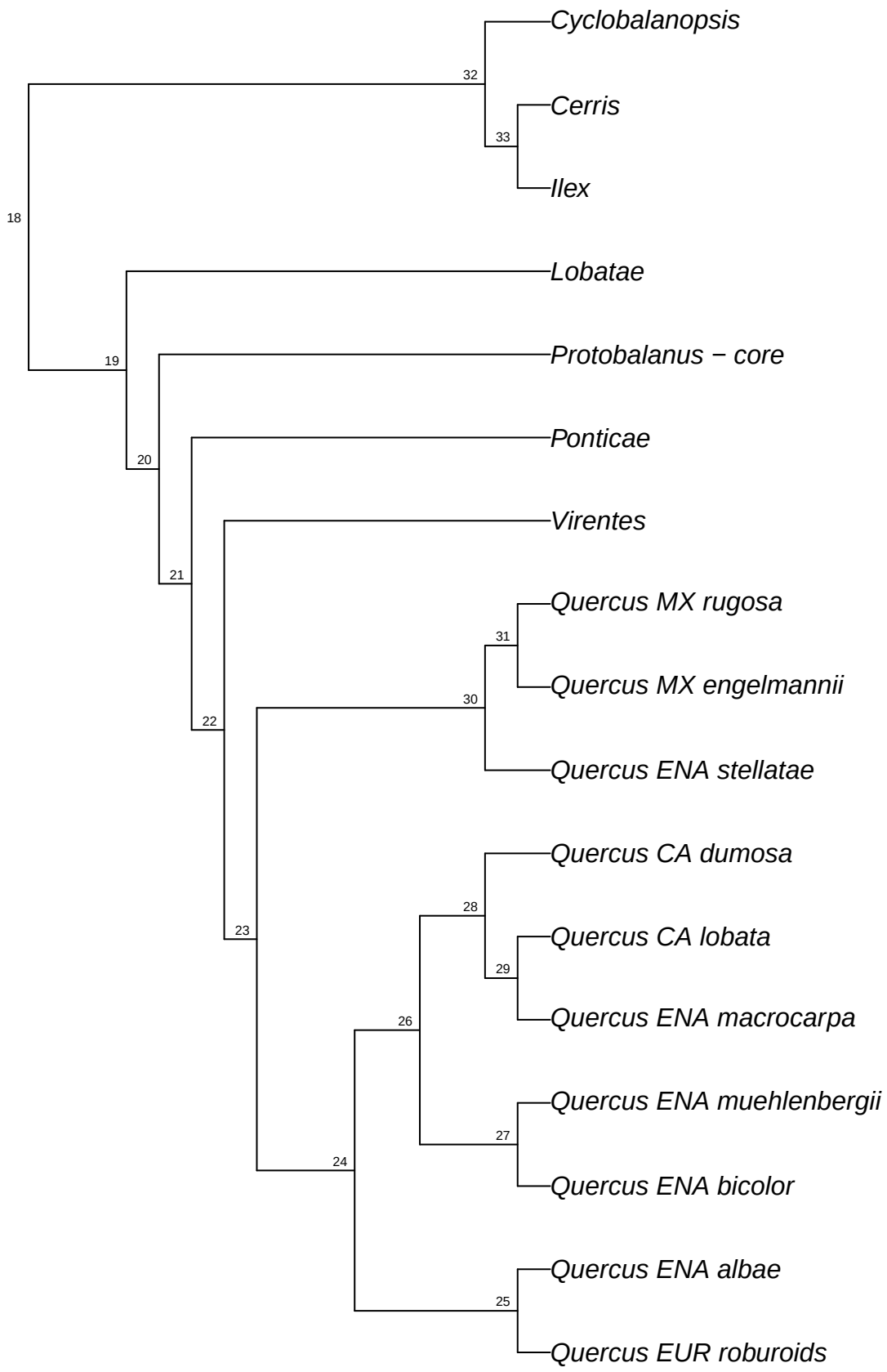

simRAD.simRAD_Qvar_raxml.bt009

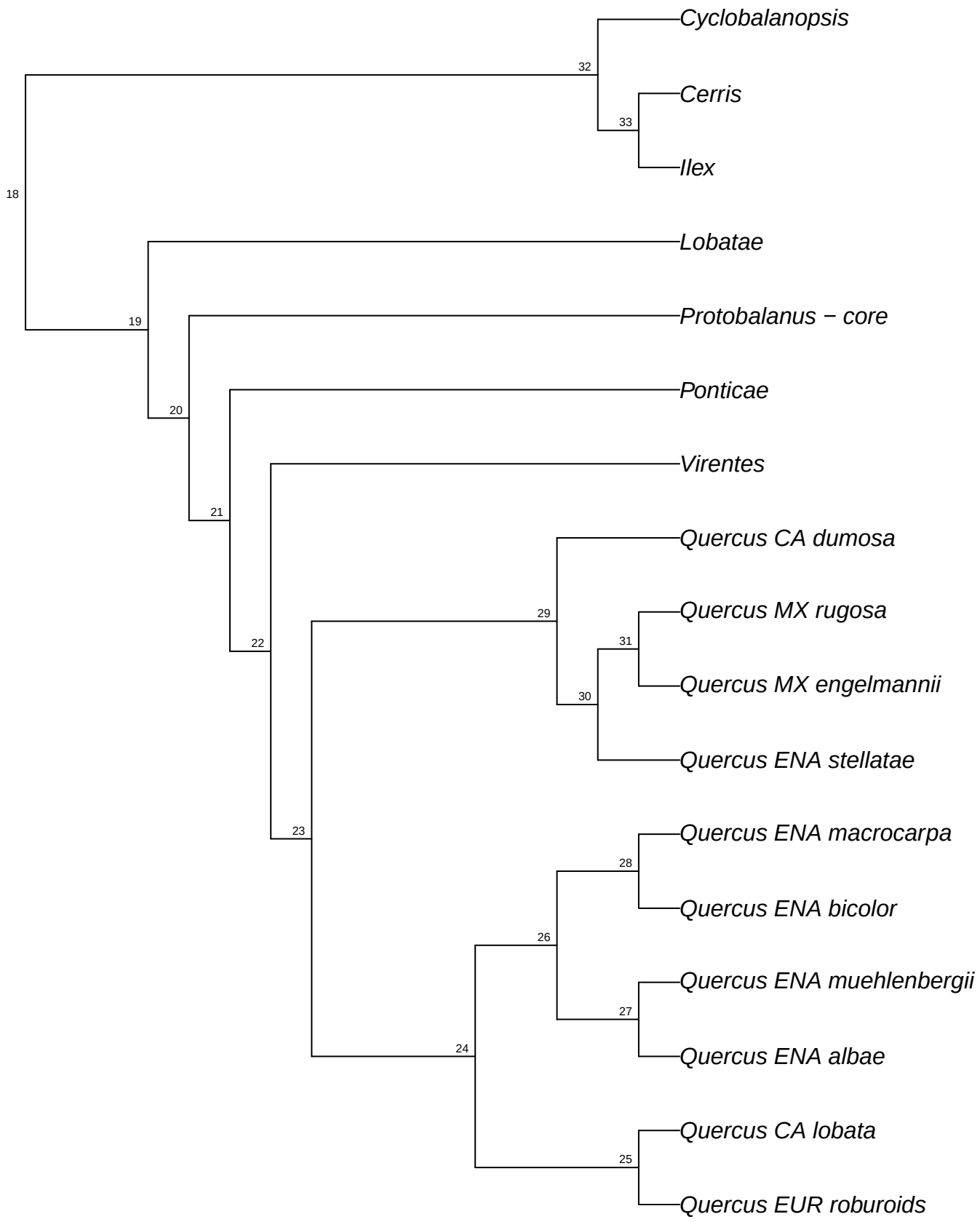

simRAD.simRAD_Qvar_raxml.bt010

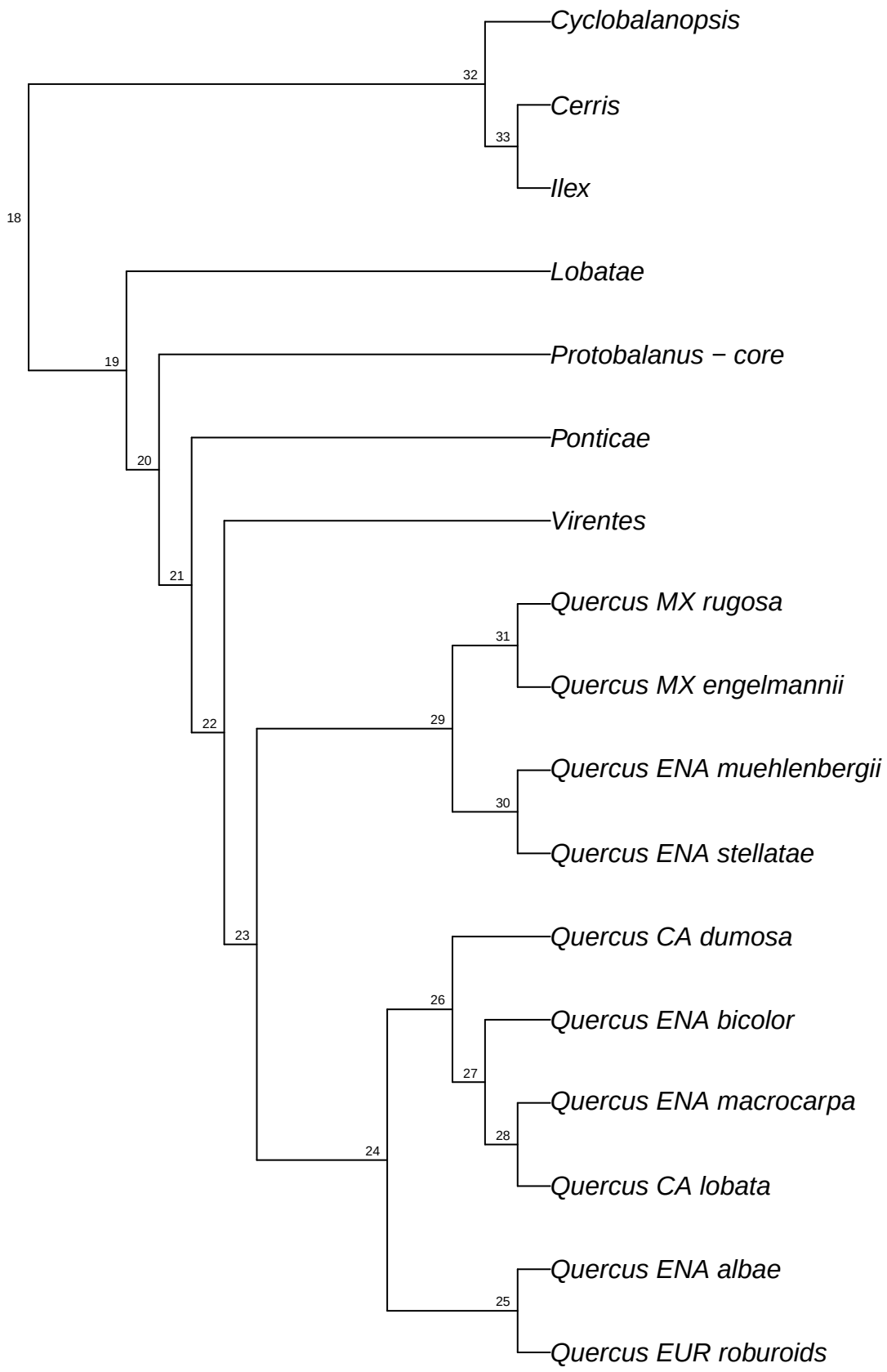

simRAD.simRAD_Qvar_raxml.bt011

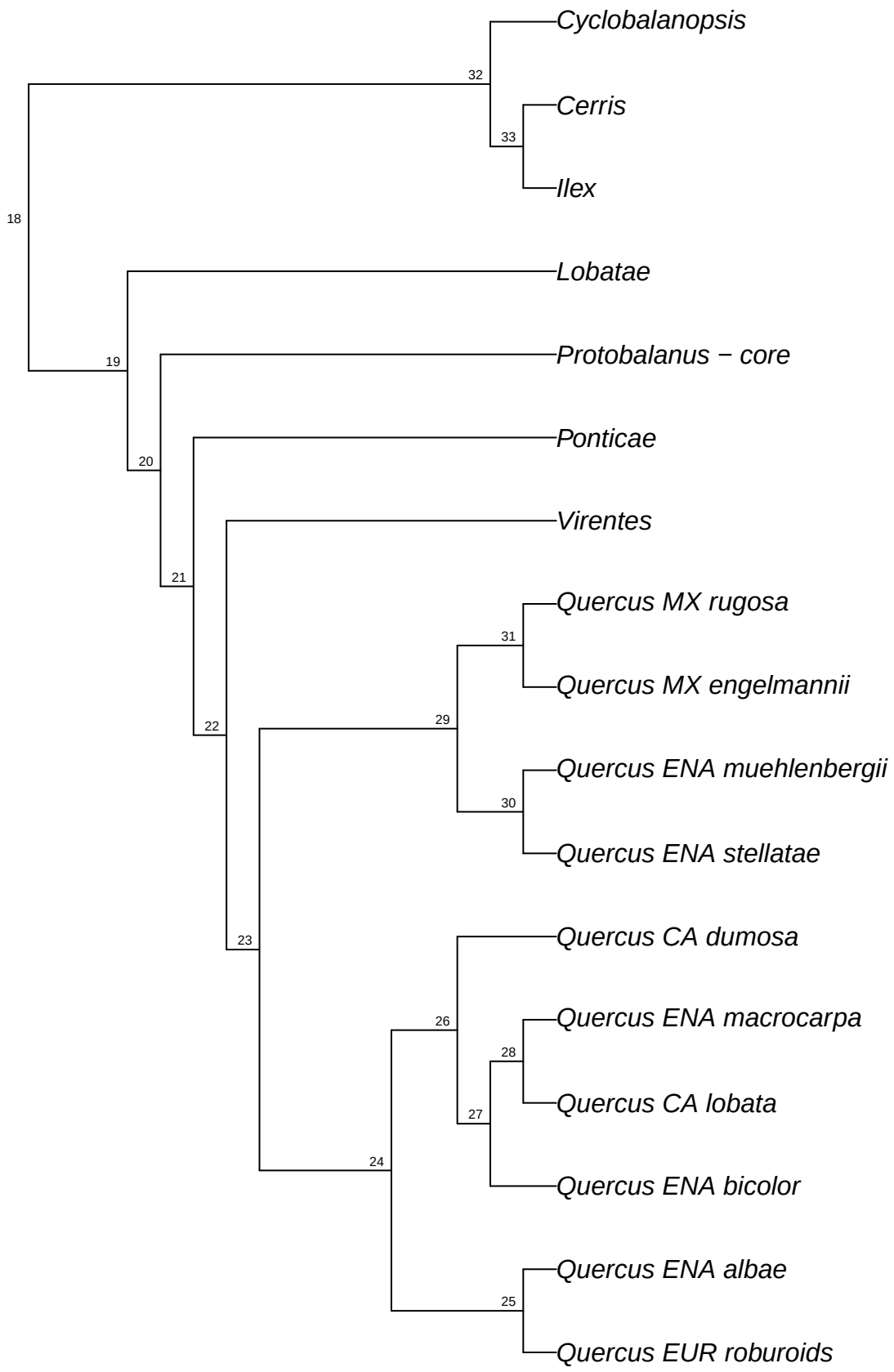

simRAD.simRAD_Qvar_raxml.bt012

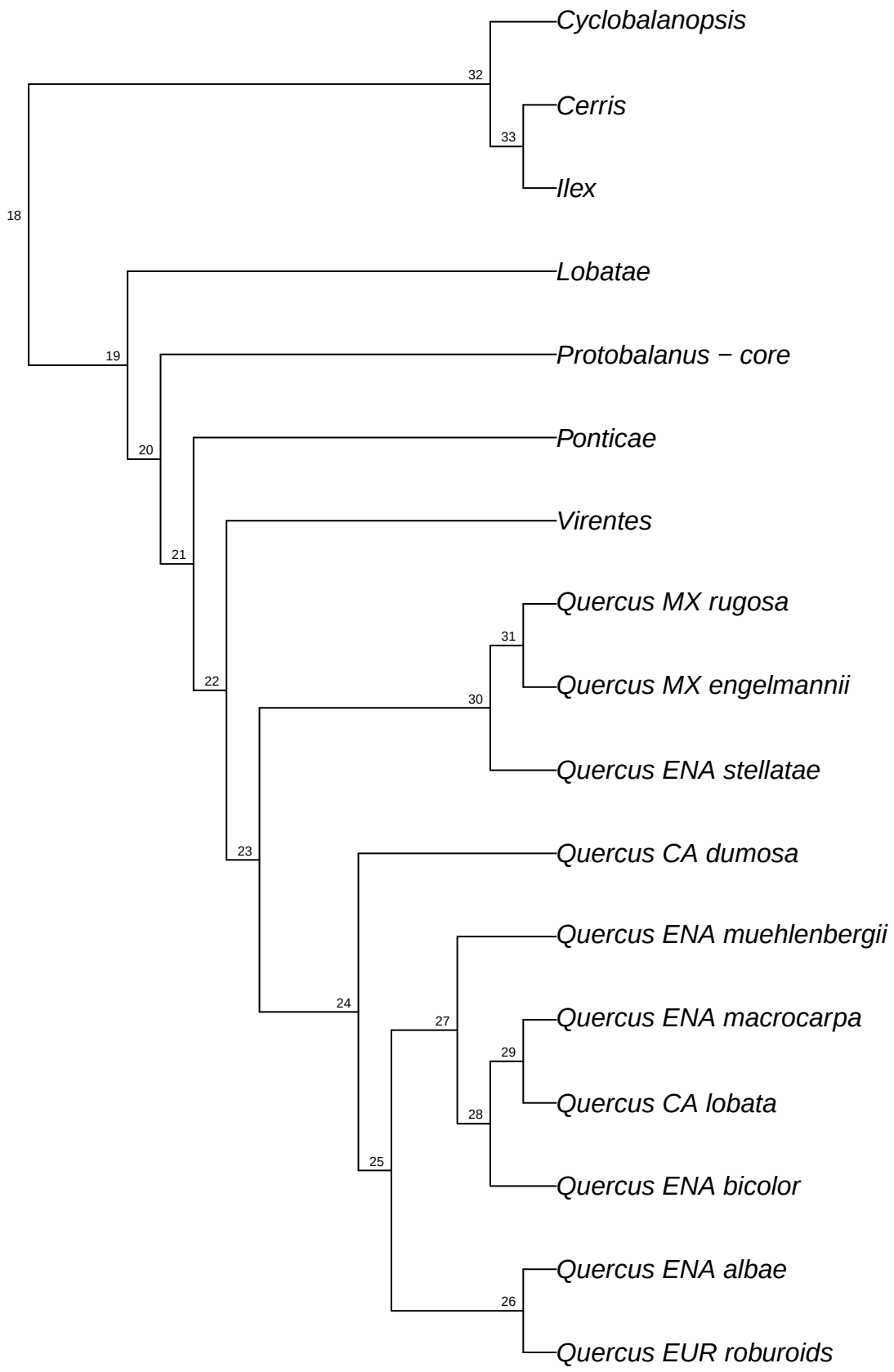

simRAD.simRAD_Qvar_raxml.bt013

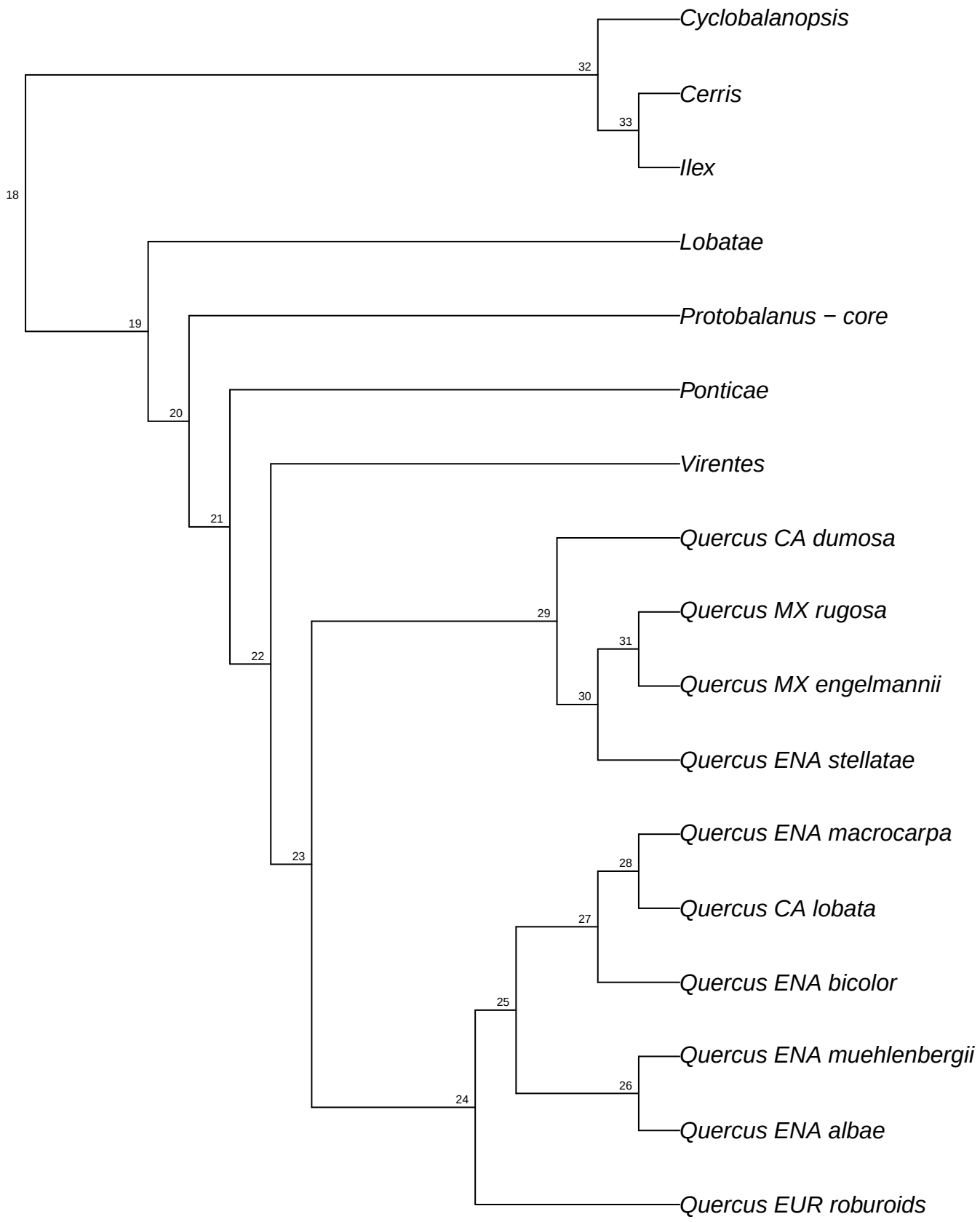

simRAD.simRAD_Qvar_raxml.bt014

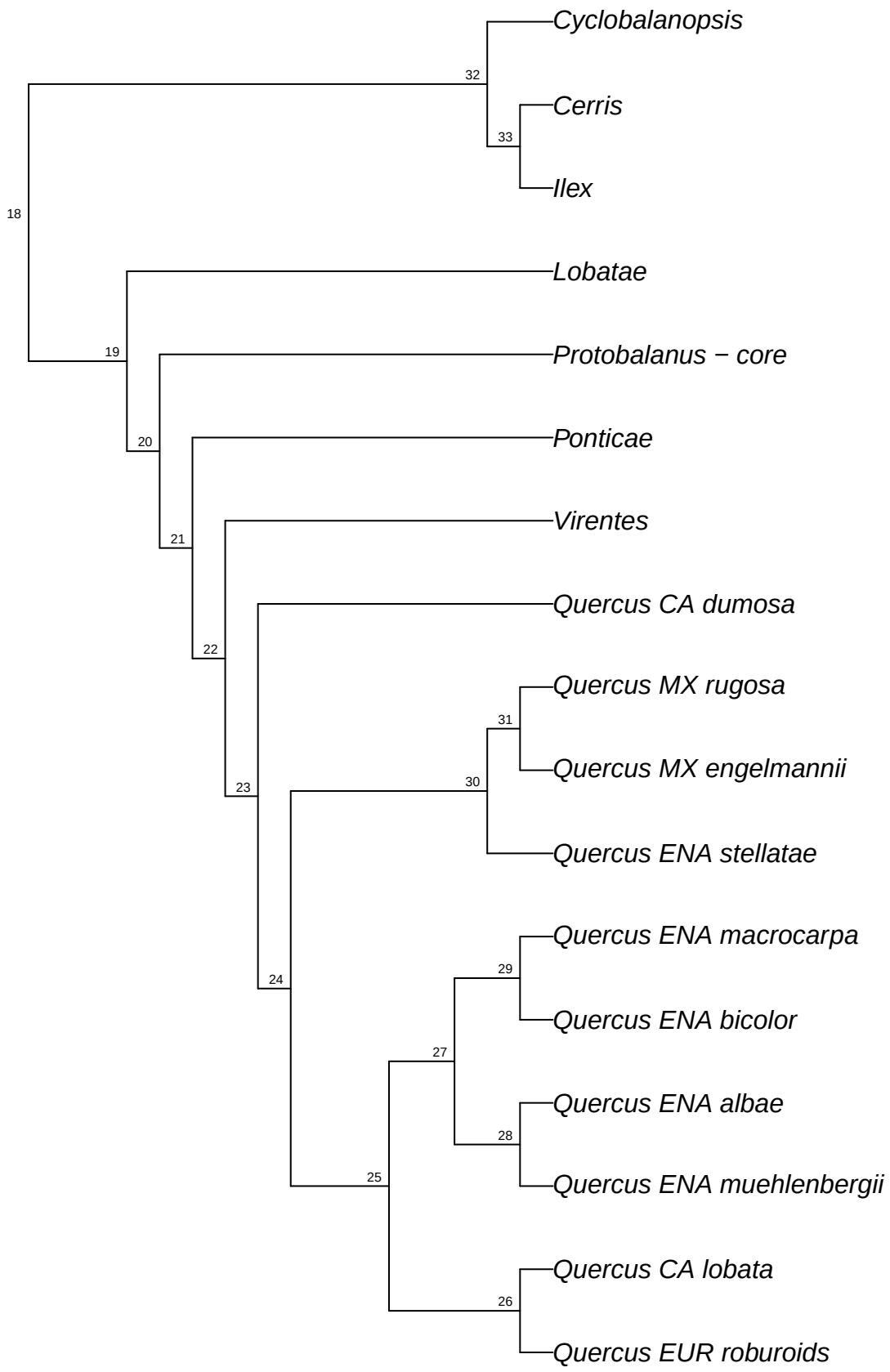

simRAD.simRAD_Qvar_raxml.bt015

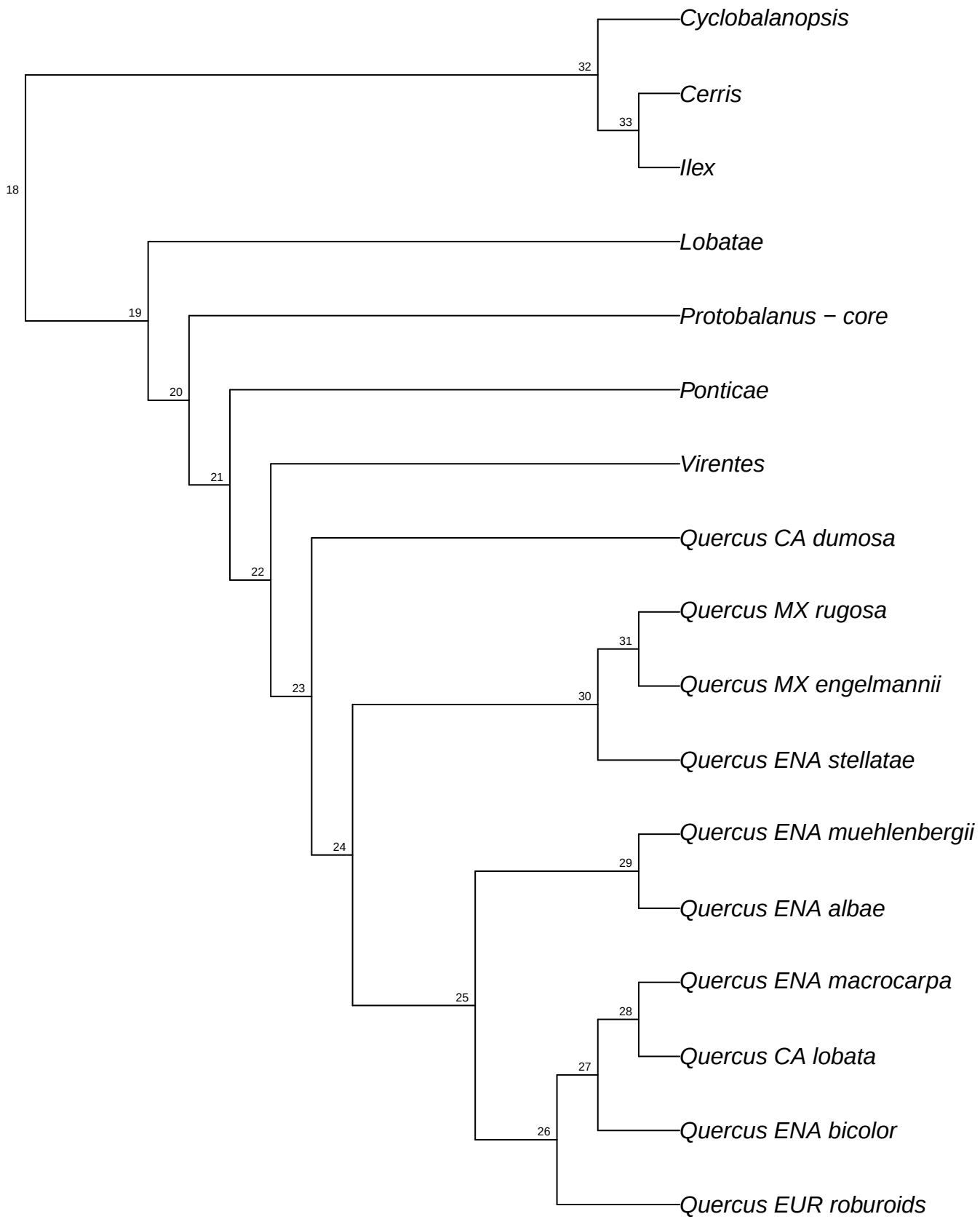

simRAD.simRAD_Qvar_raxml.bt016

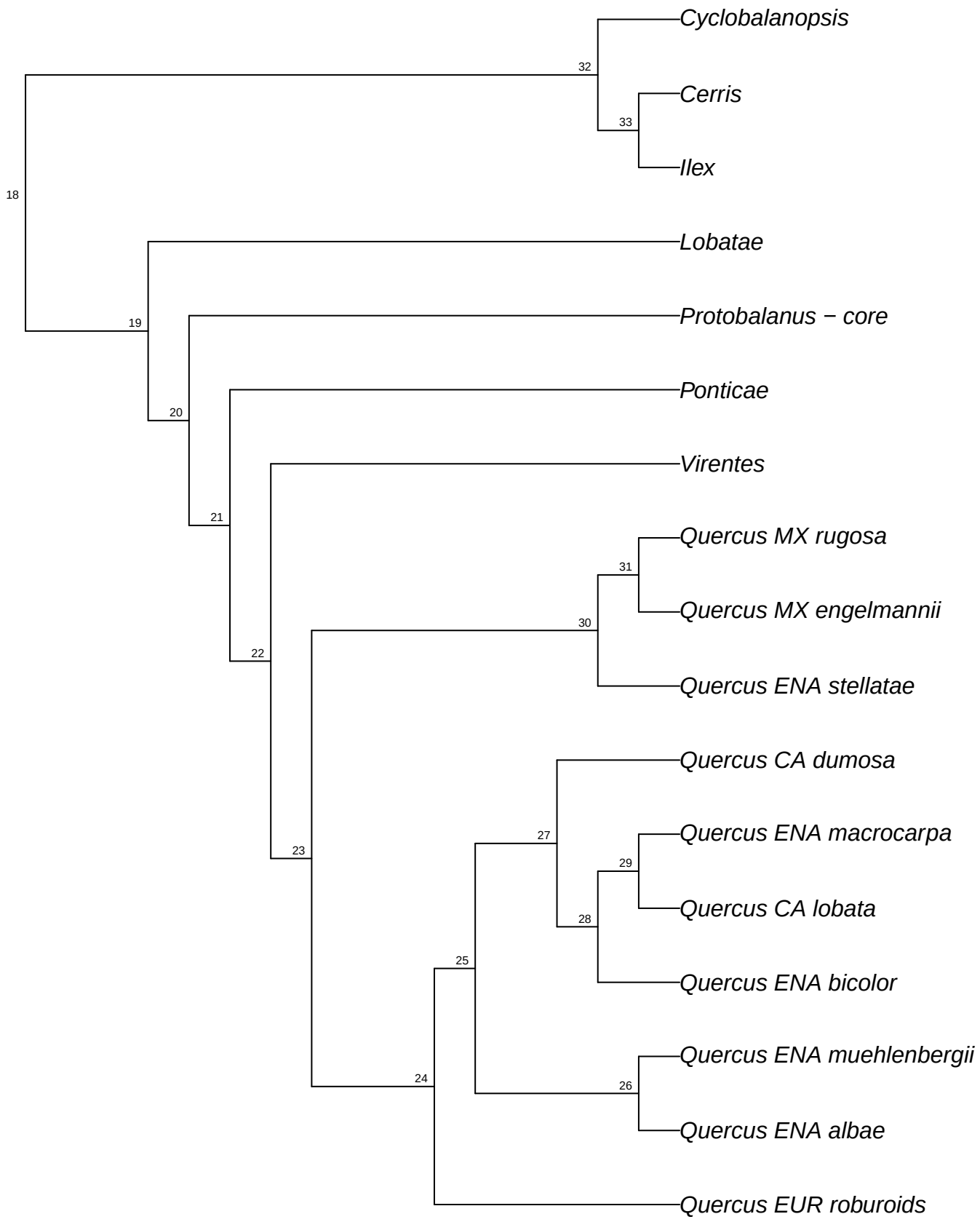

simRAD.simRAD_Qvar_raxml.bt017

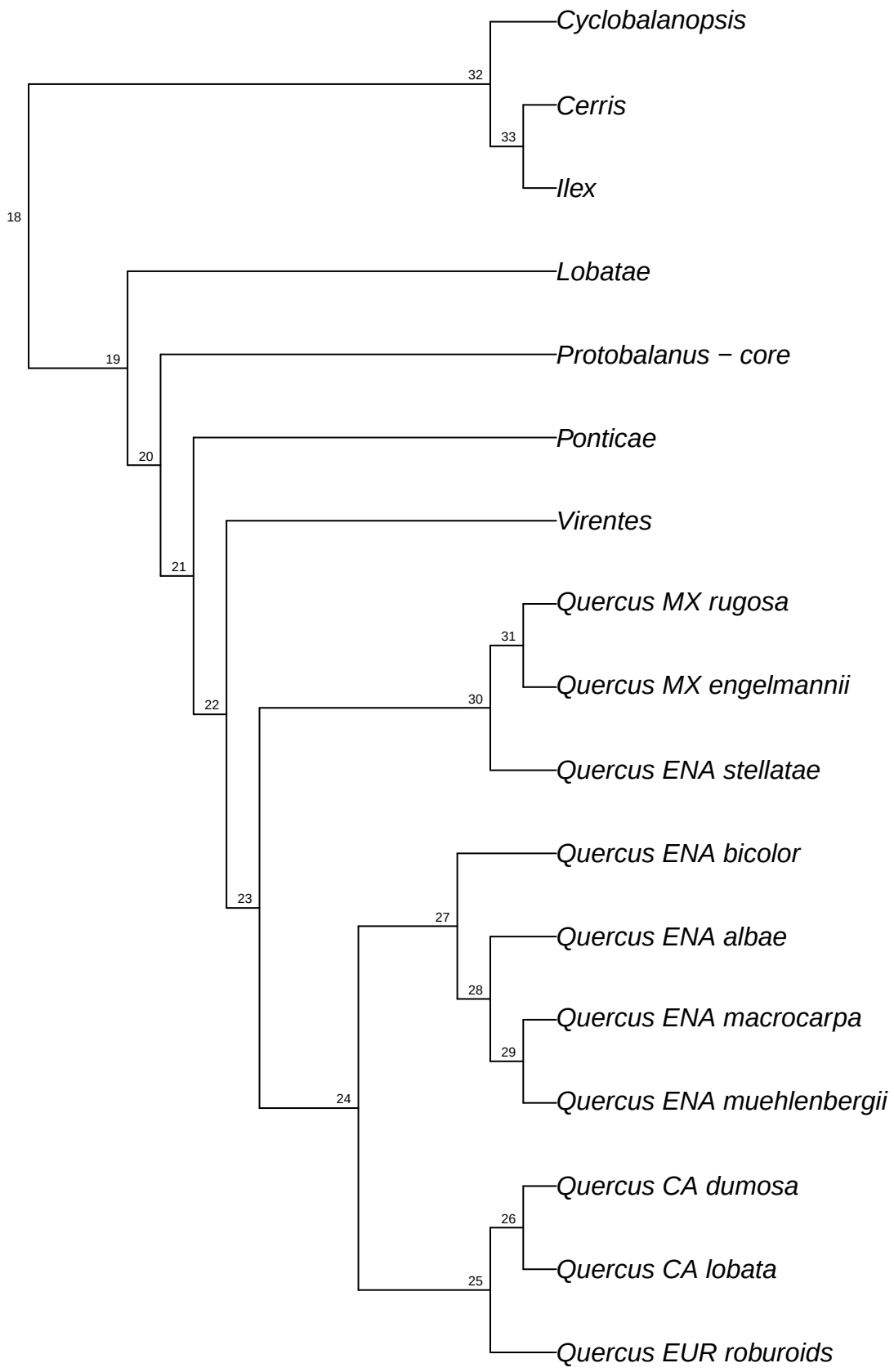

simRAD.simRAD_Qvar_raxml.bt018

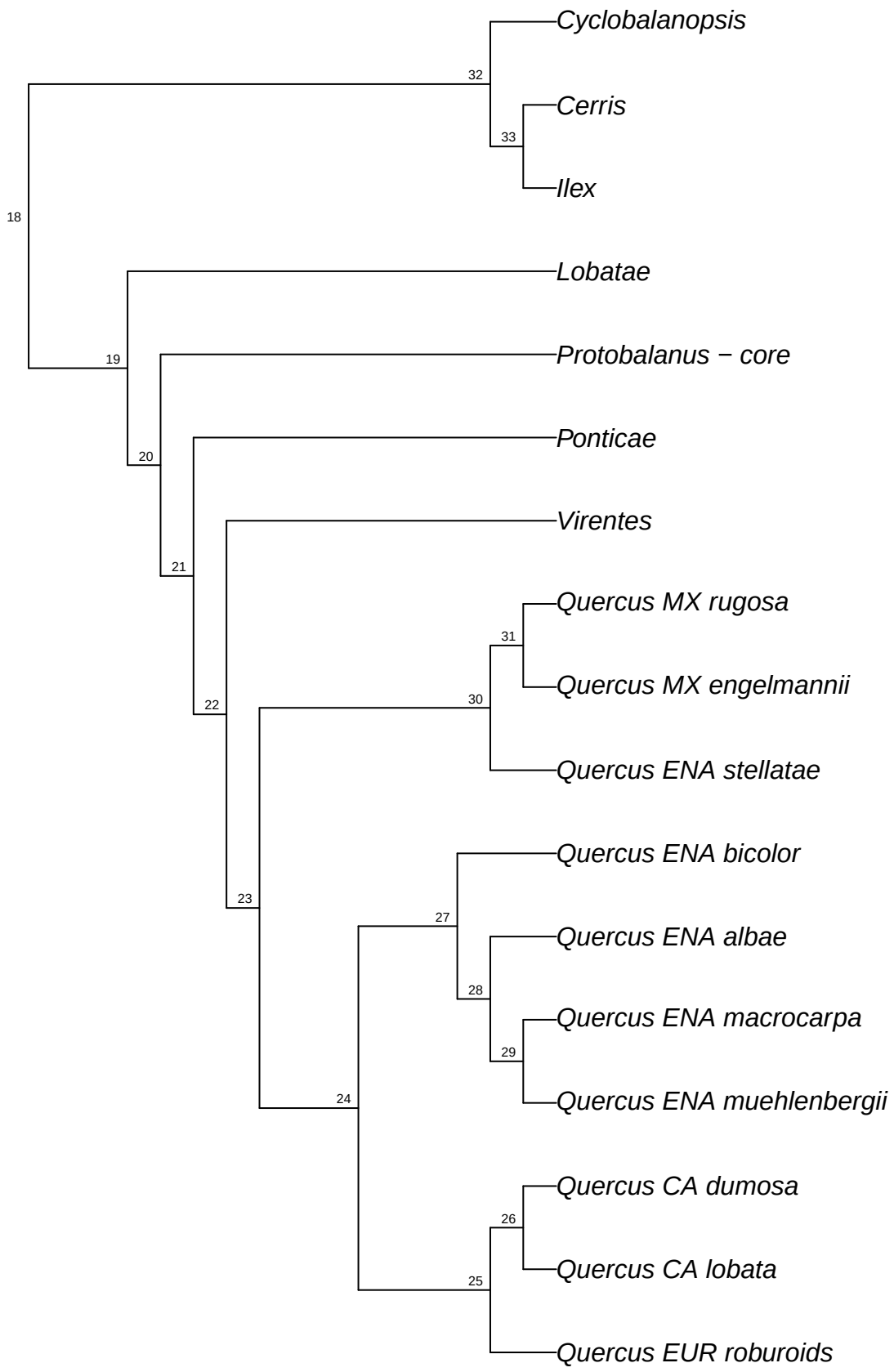

simRAD.simRAD_Qvar_raxml.bt019

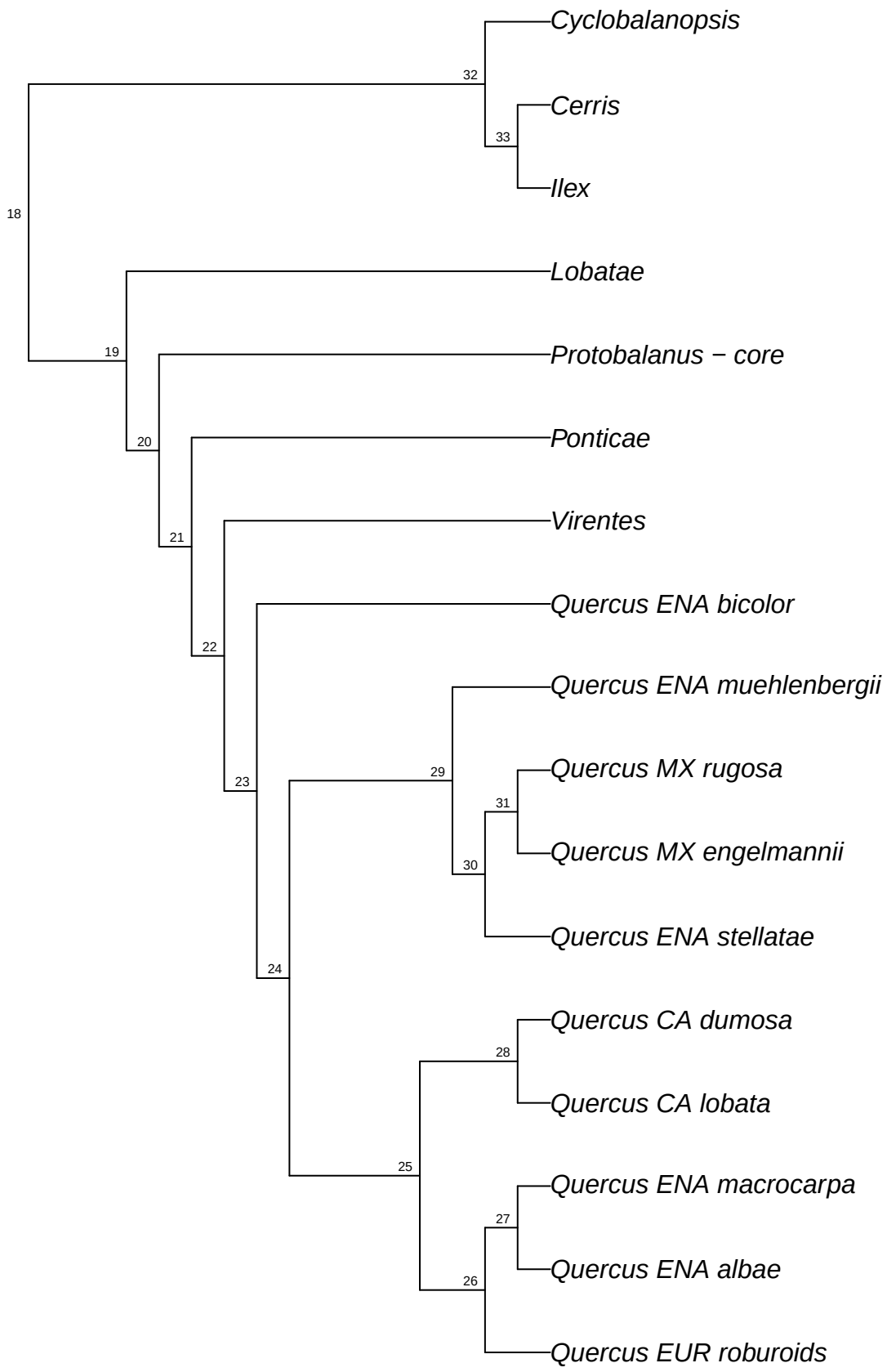

simRAD.simRAD_Qvar_raxml.bt020

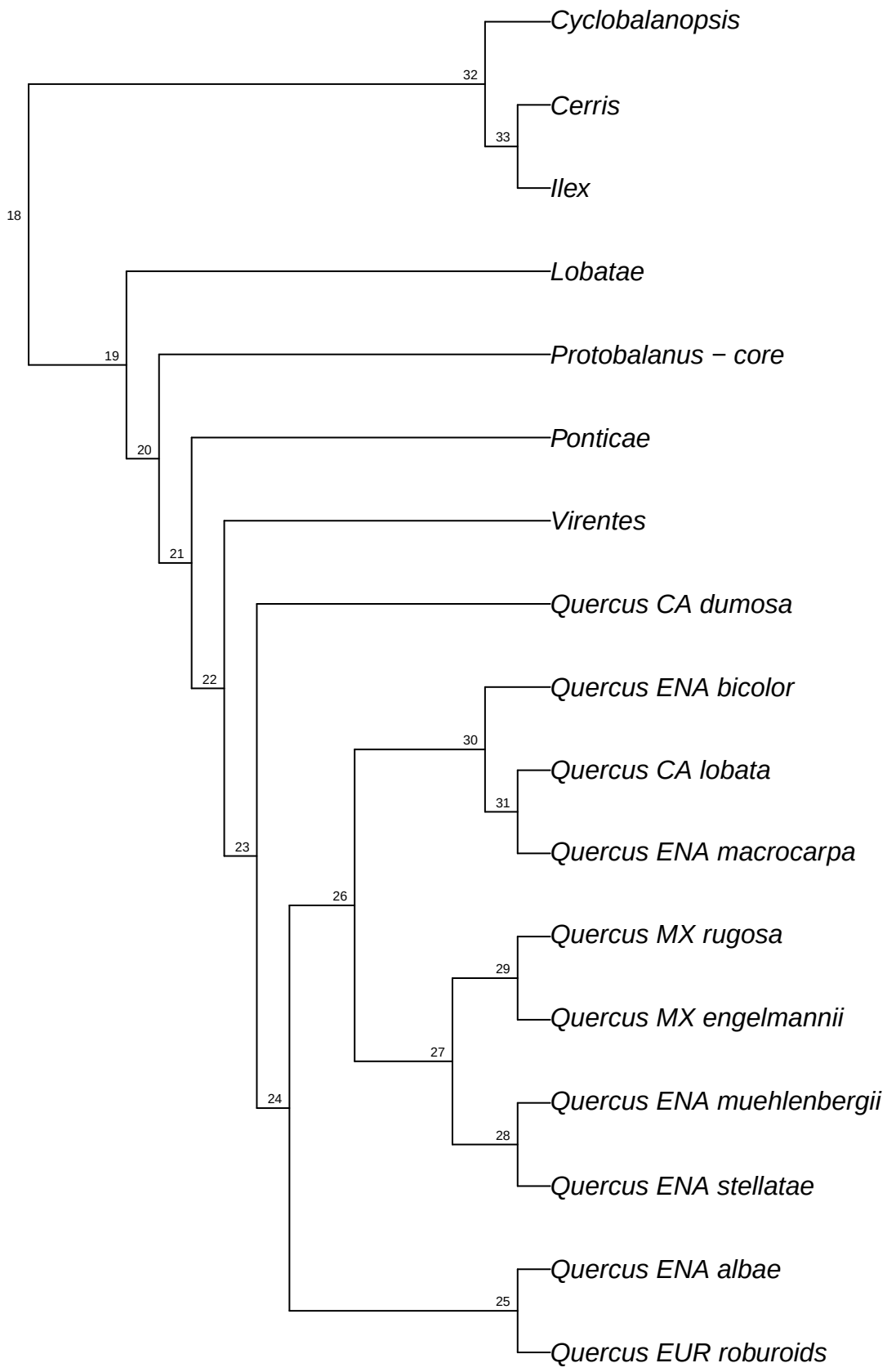

simRAD.simRAD_Qvar_raxml.bt021

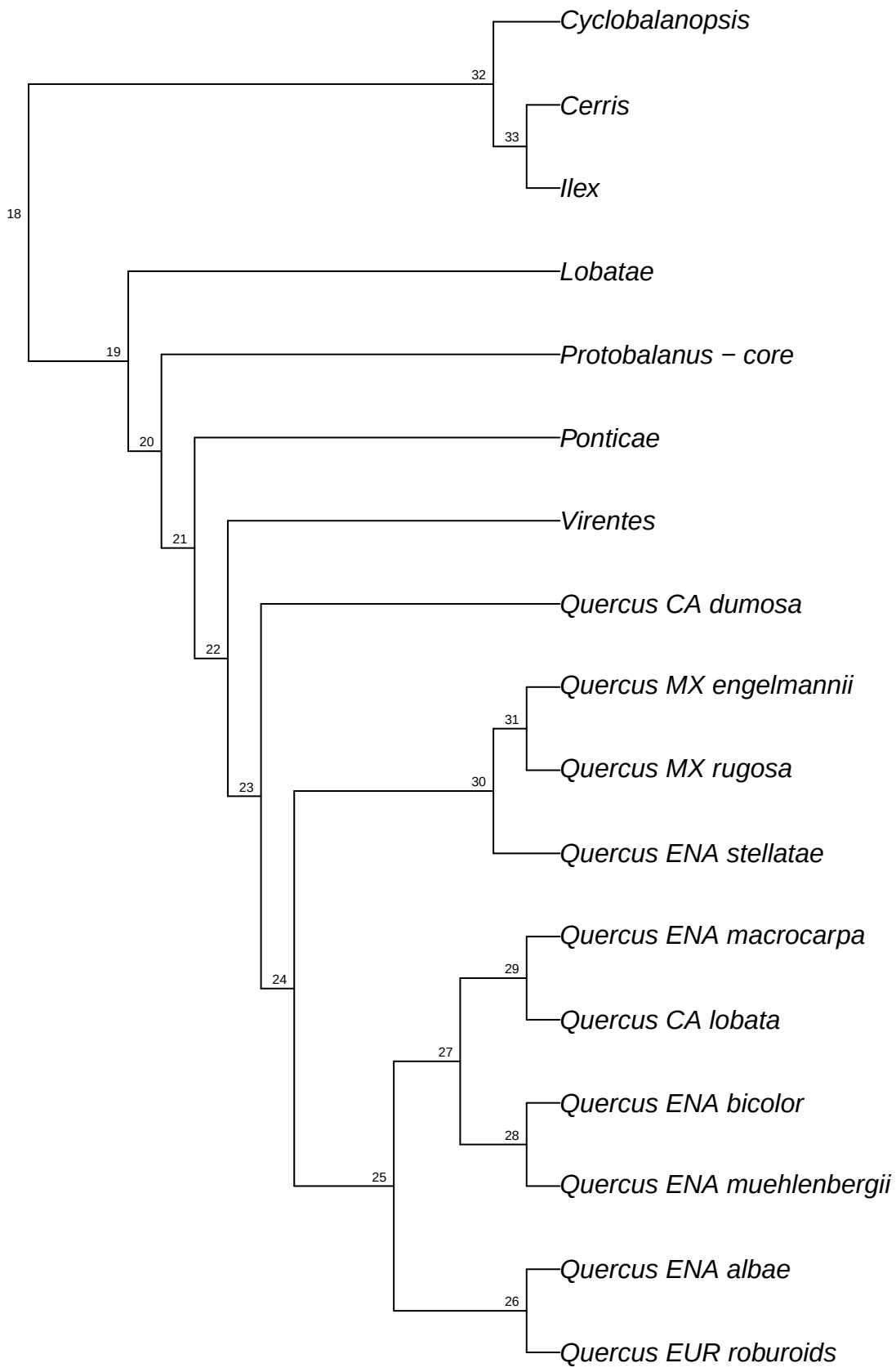

simRAD.simRAD_Qvar_raxml.bt022

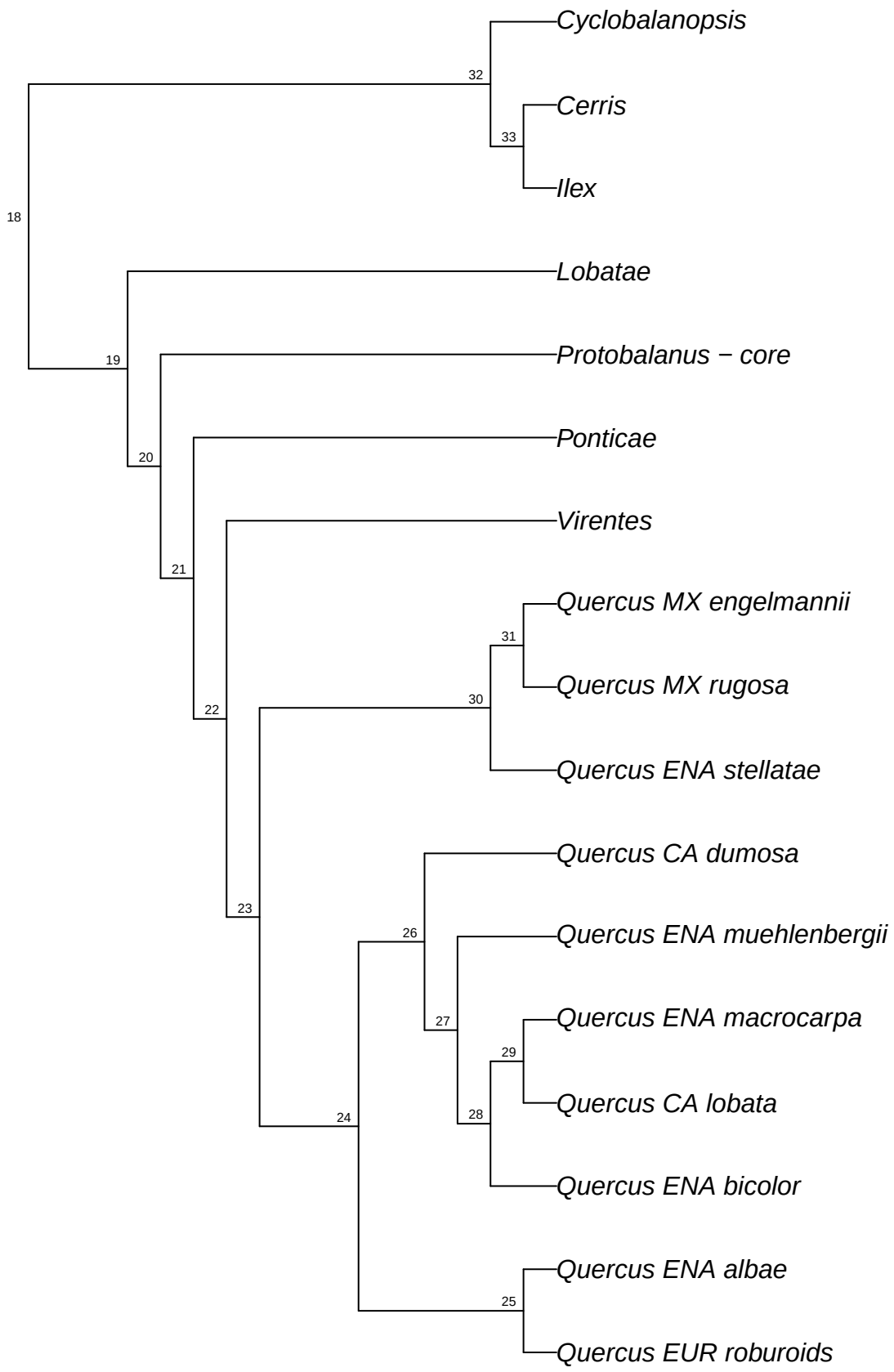

simRAD.simRAD_Qvar_raxml.bt023

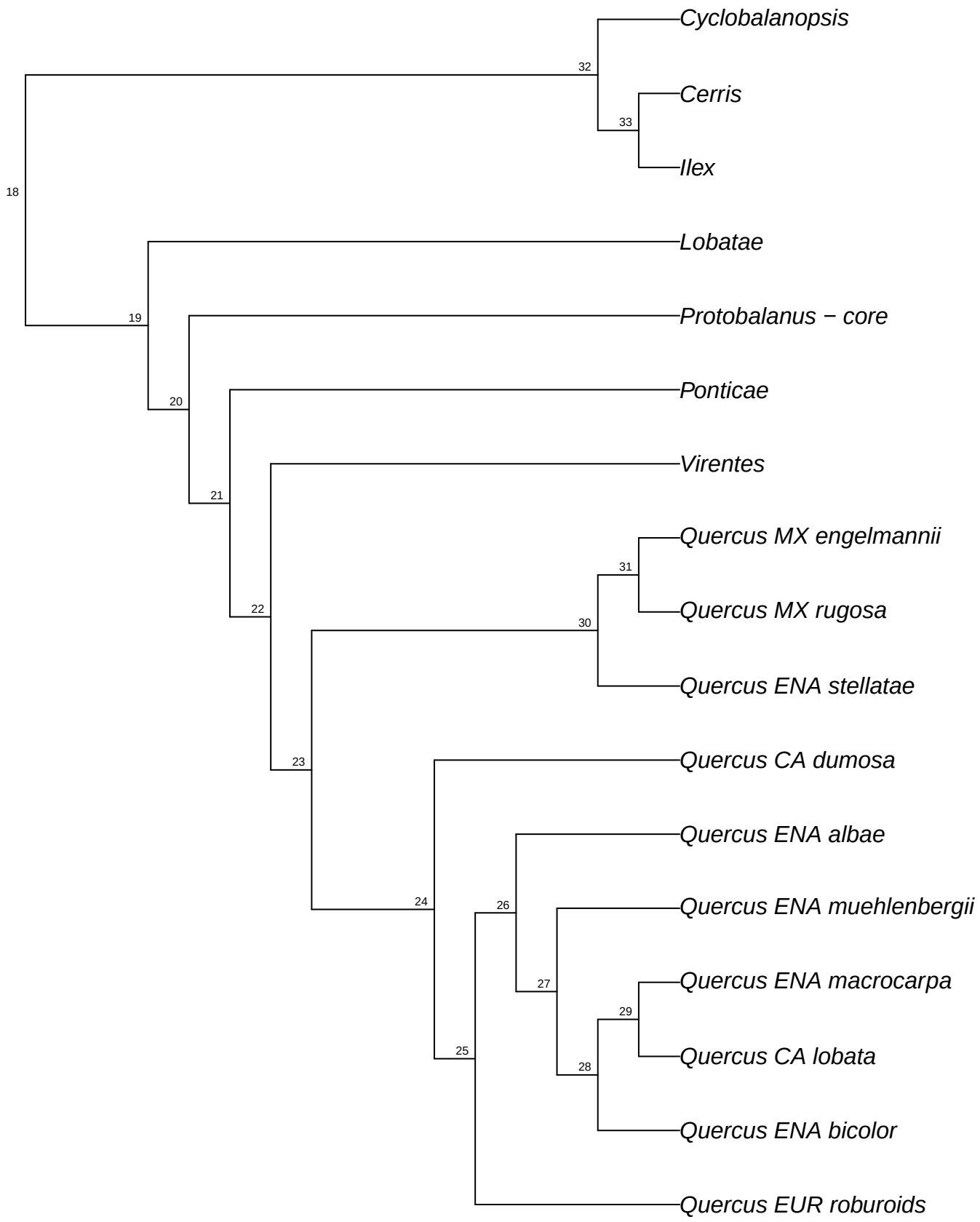

simRAD.simRAD_Qvar_raxml.bt024

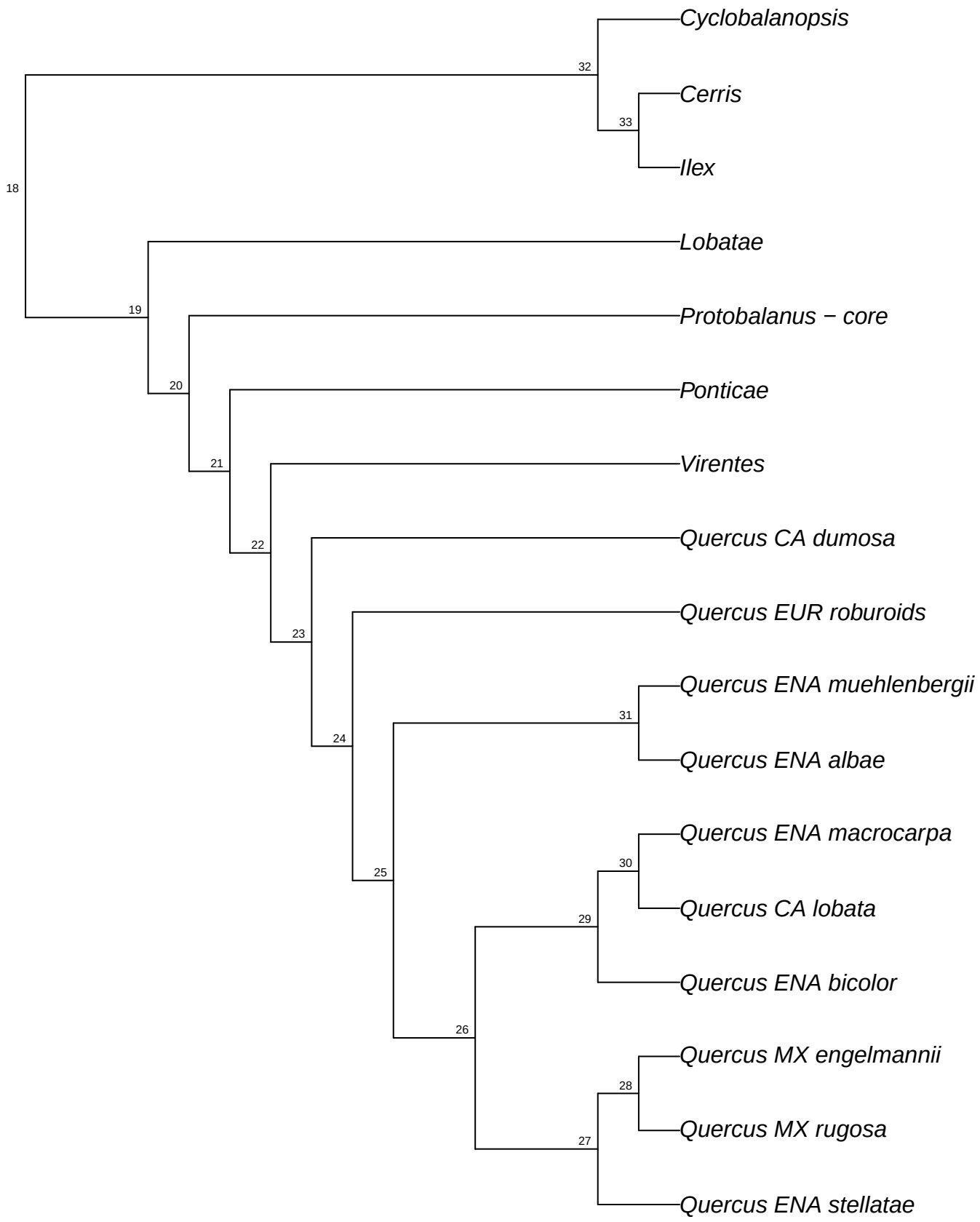

simRAD.simRAD_Qvar_raxml.bt025

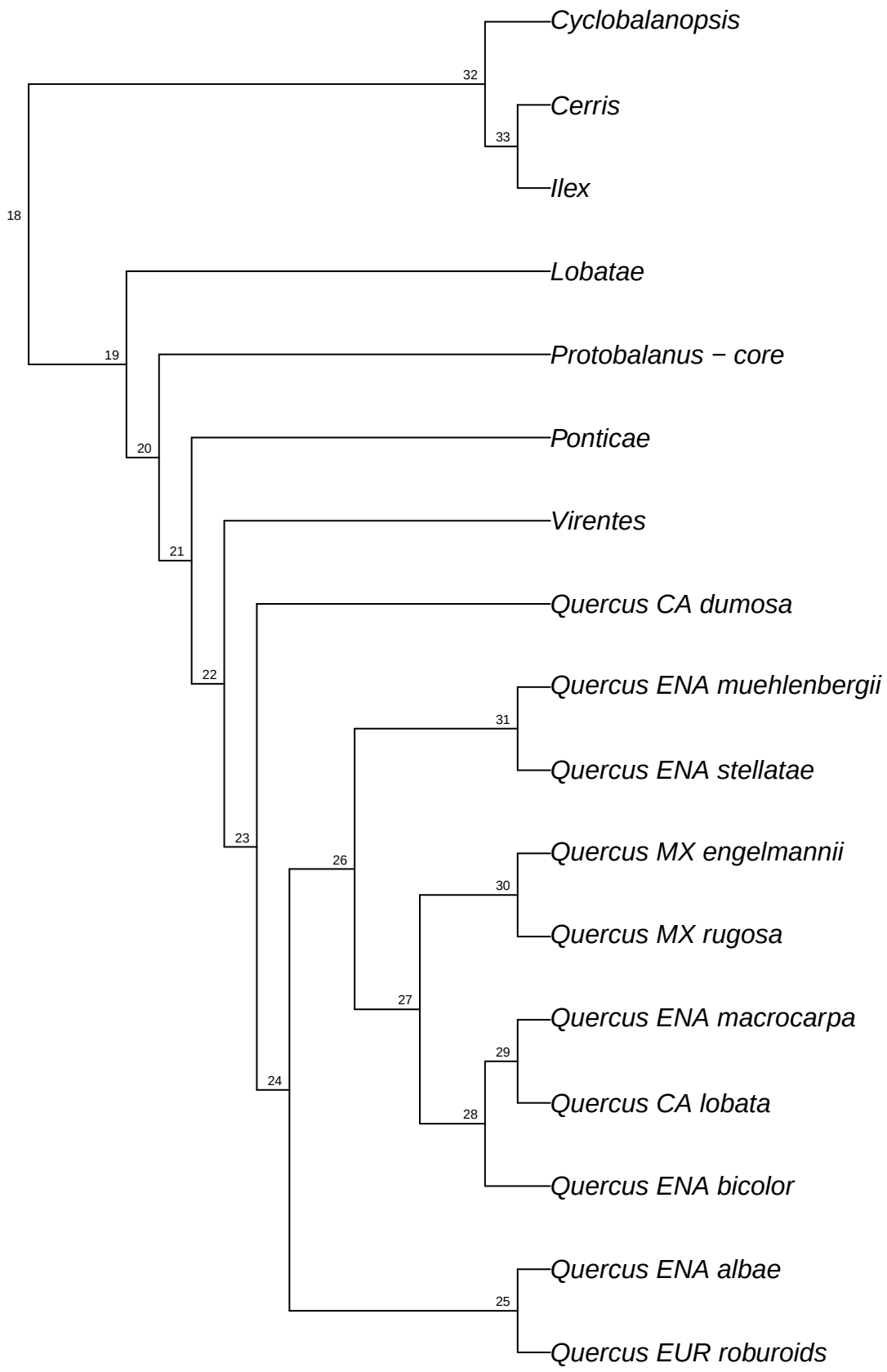

simRAD.simRAD_Qvar_raxml.bt026

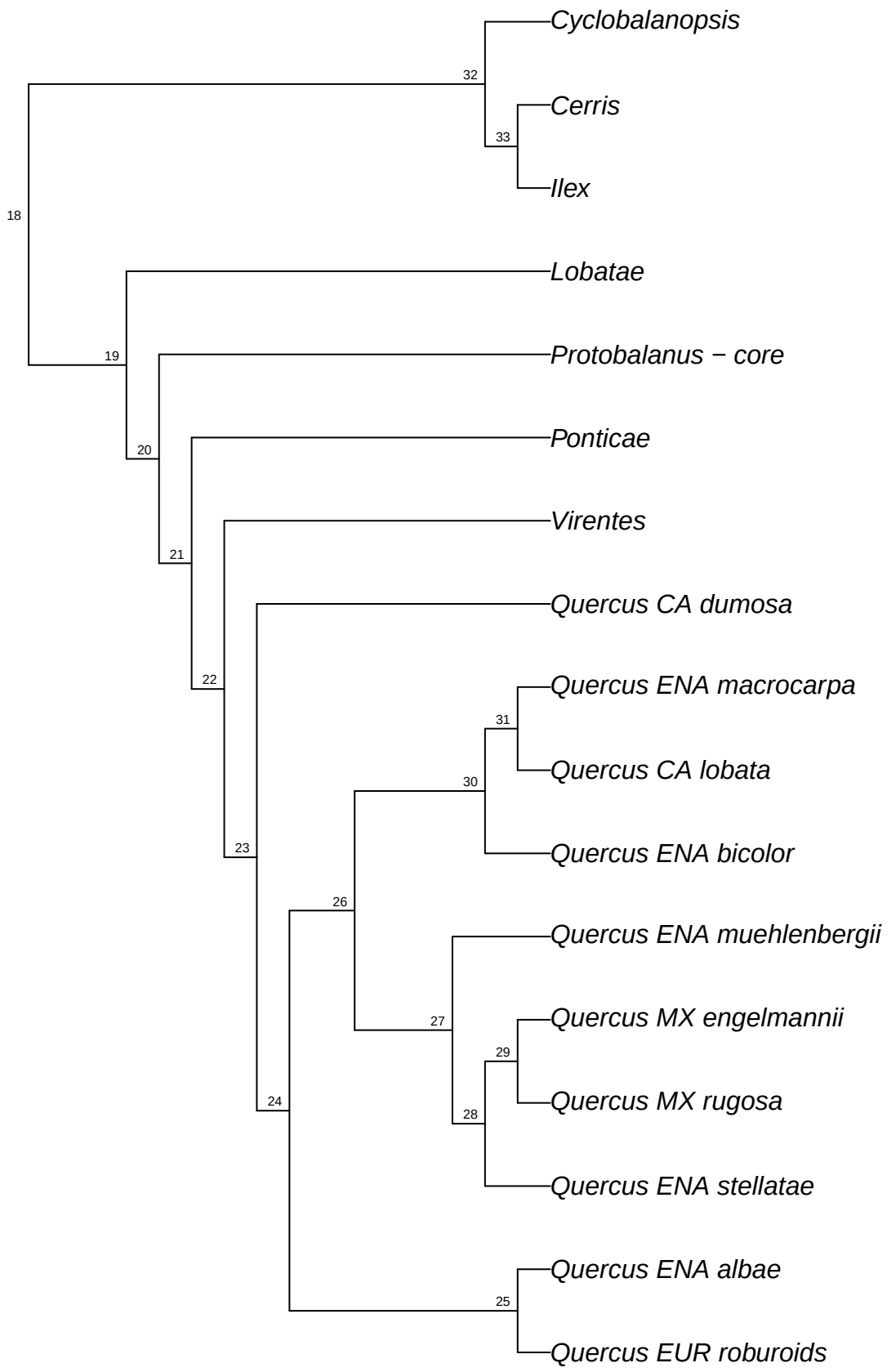

simRAD.simRAD_Qvar_raxml.bt027

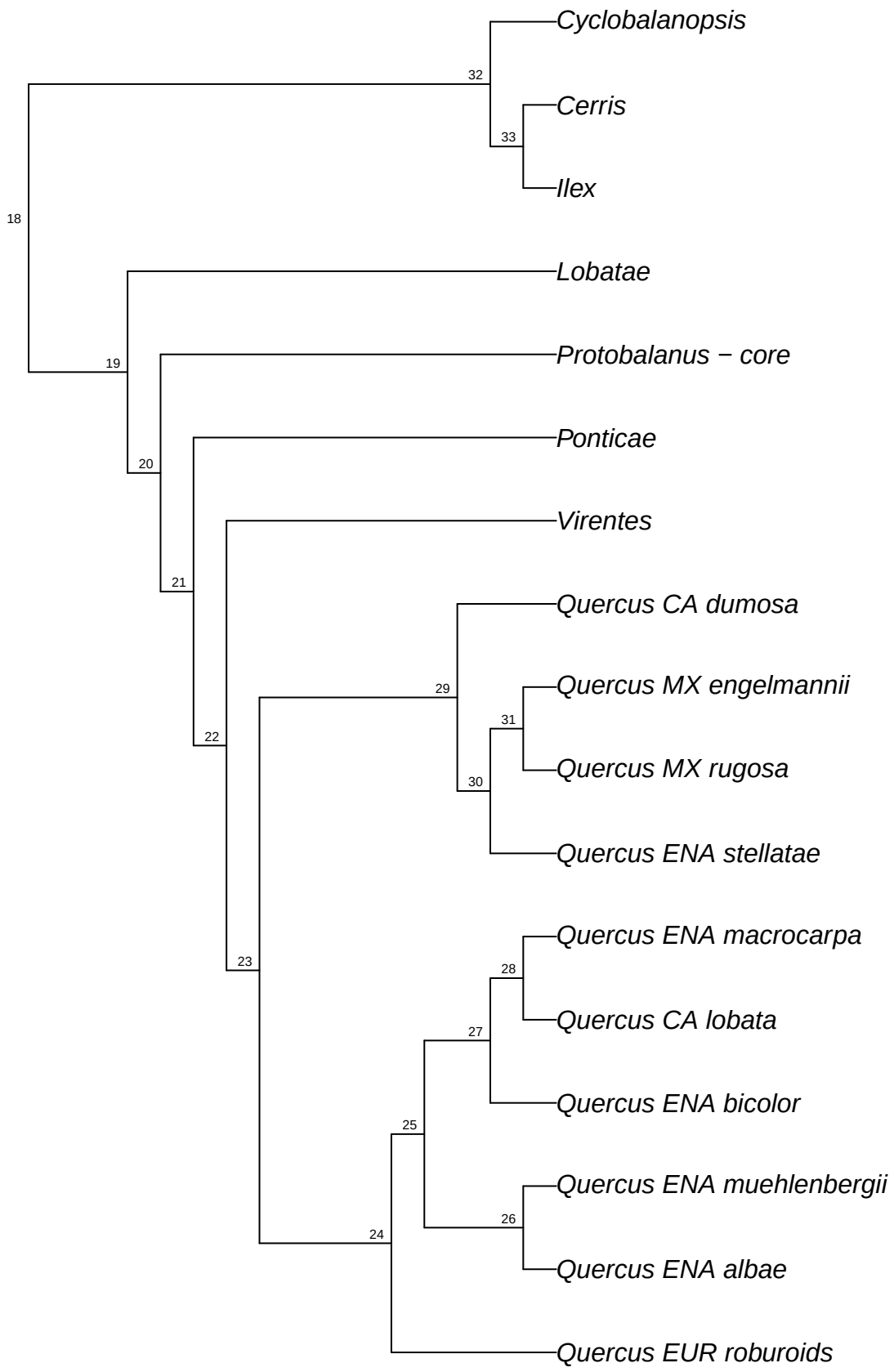

simRAD.simRAD_Qvar_raxml.bt028

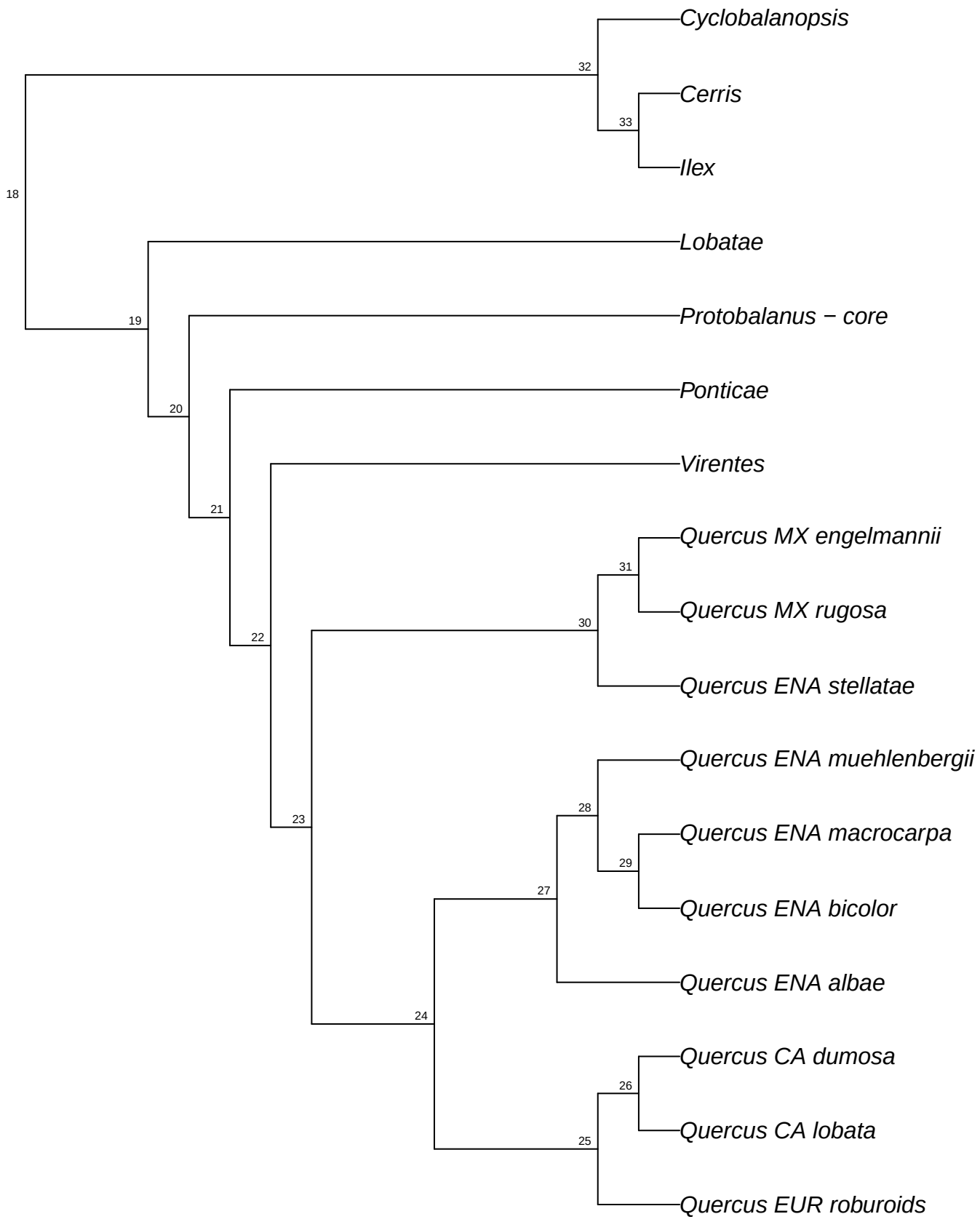

simRAD.simRAD_Qvar_raxml.bt029

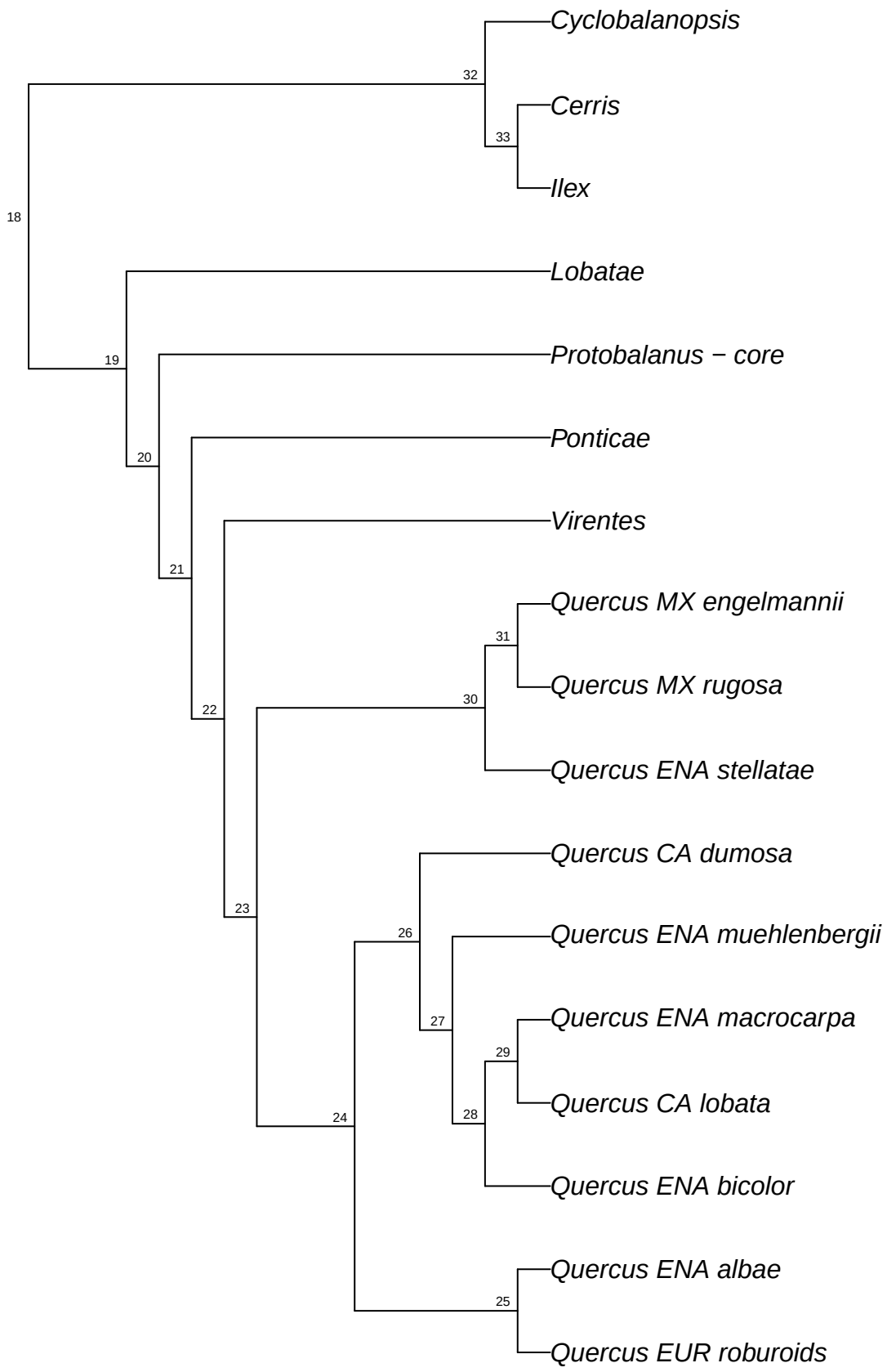

simRAD.simRAD_Qvar_raxml.bt030

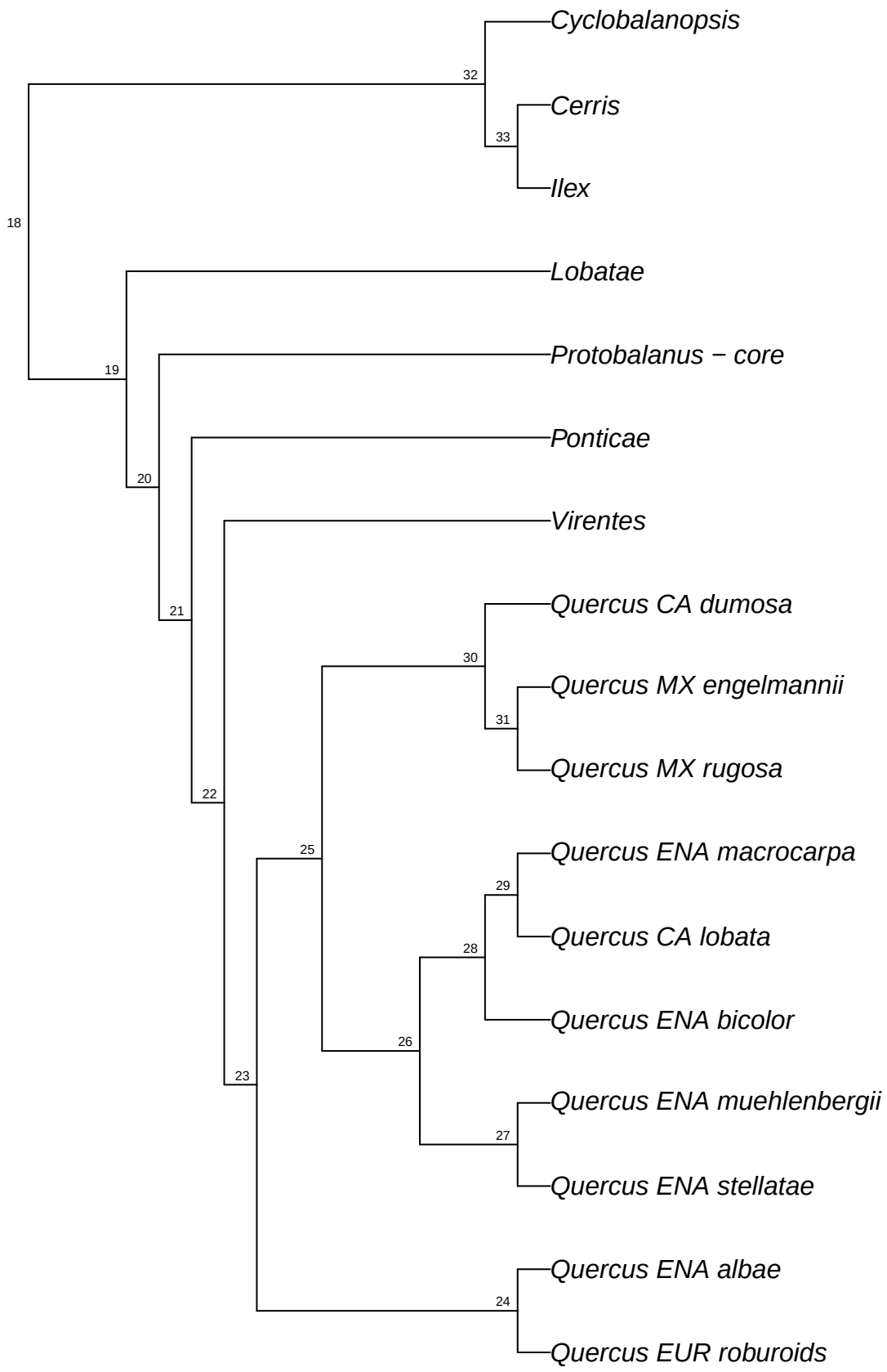

simRAD.simRAD_Qvar_raxml.bt031

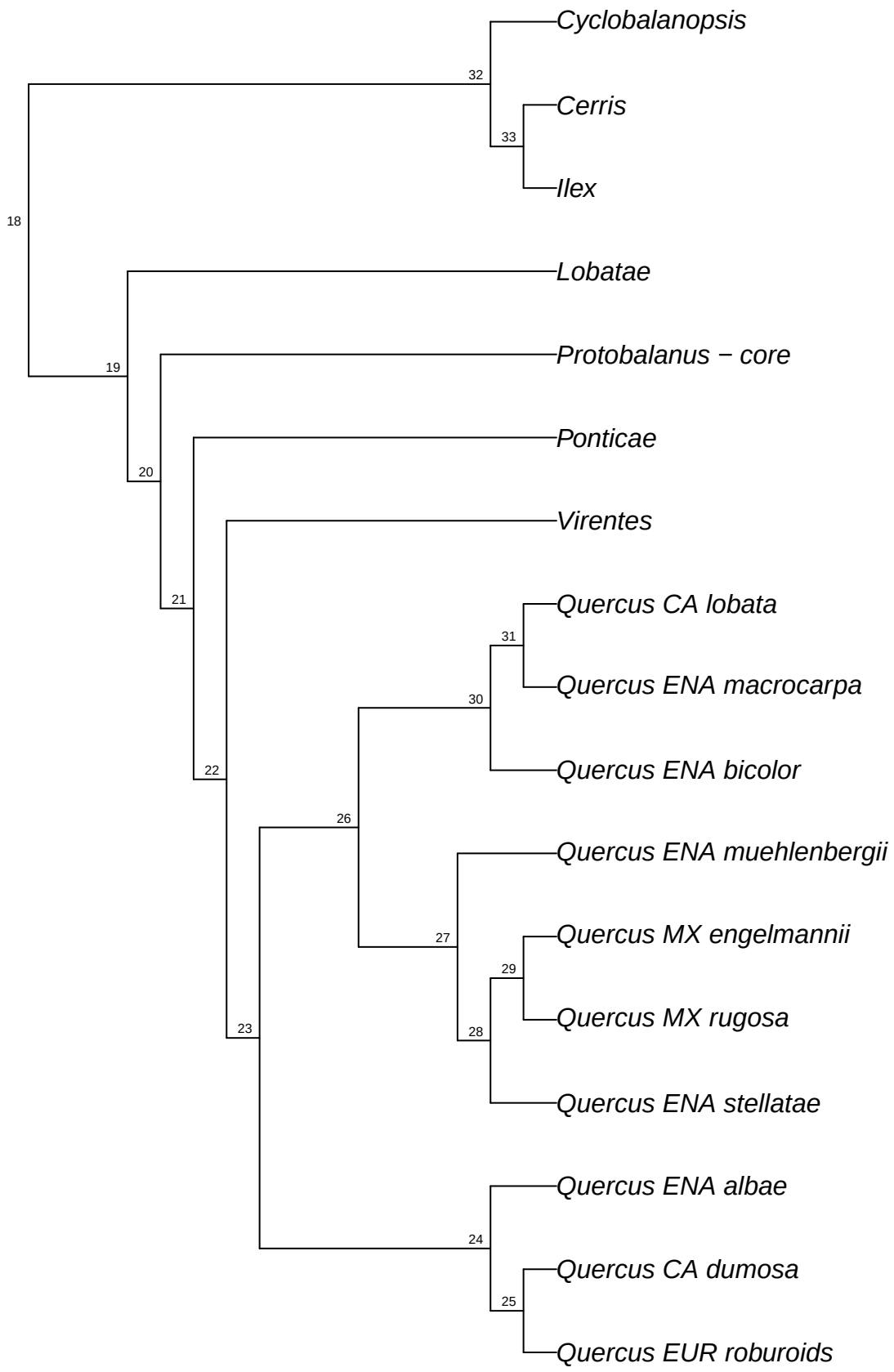

simRAD.simRAD_Qvar_raxml.bt032

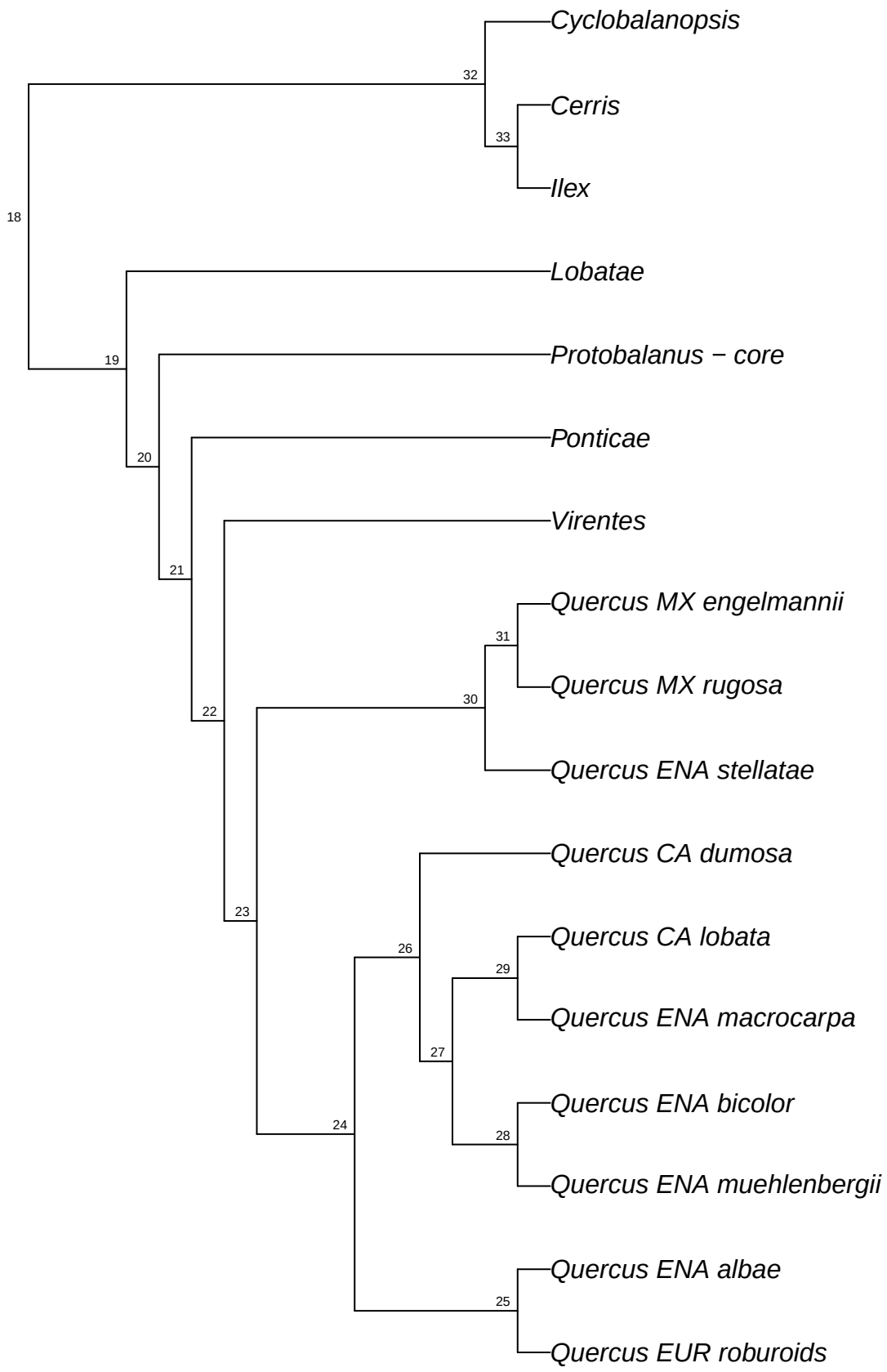

simRAD.simRAD_Qvar_raxml.bt033

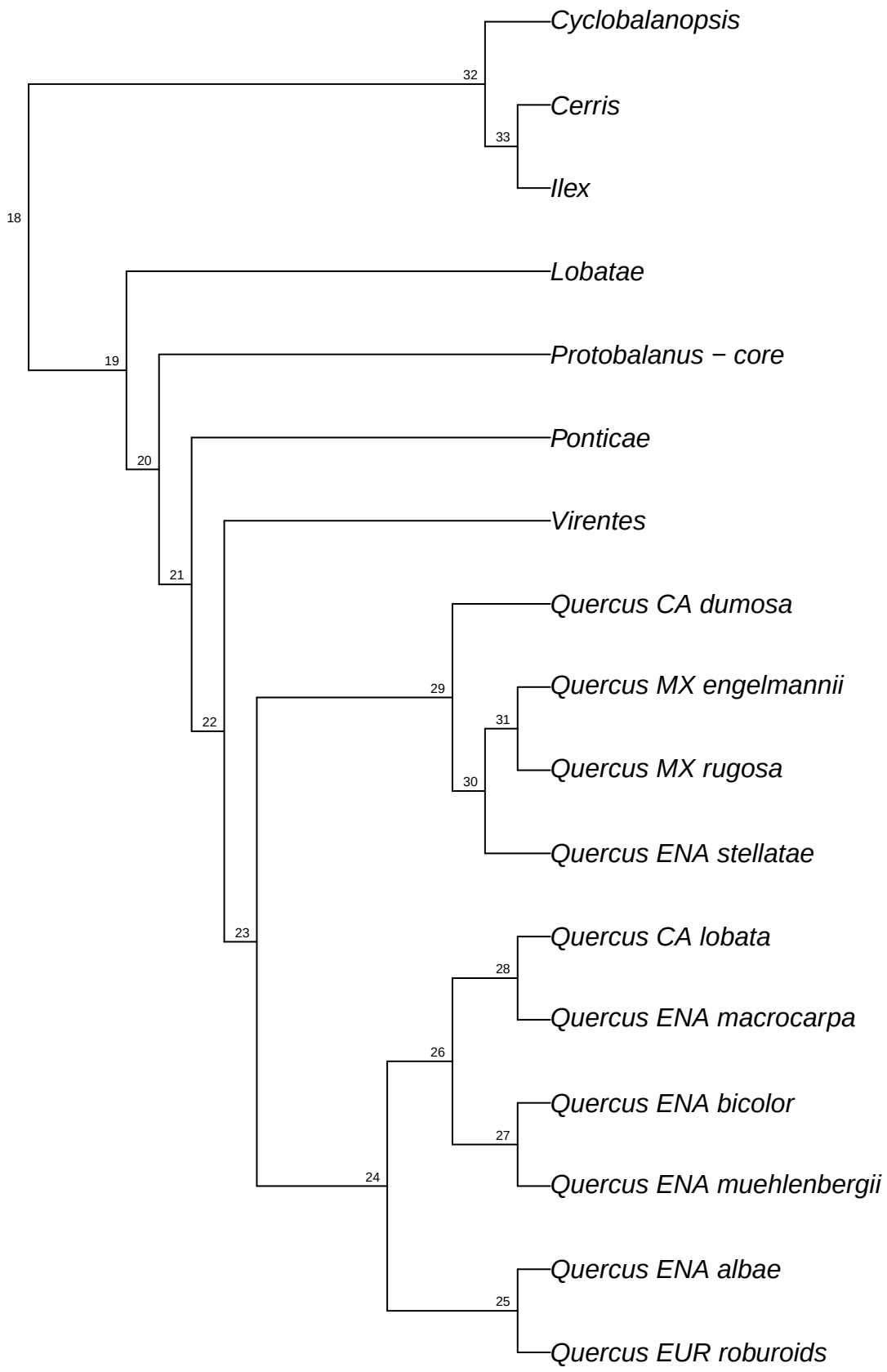

simRAD.simRAD_Qvar_raxml.bt034

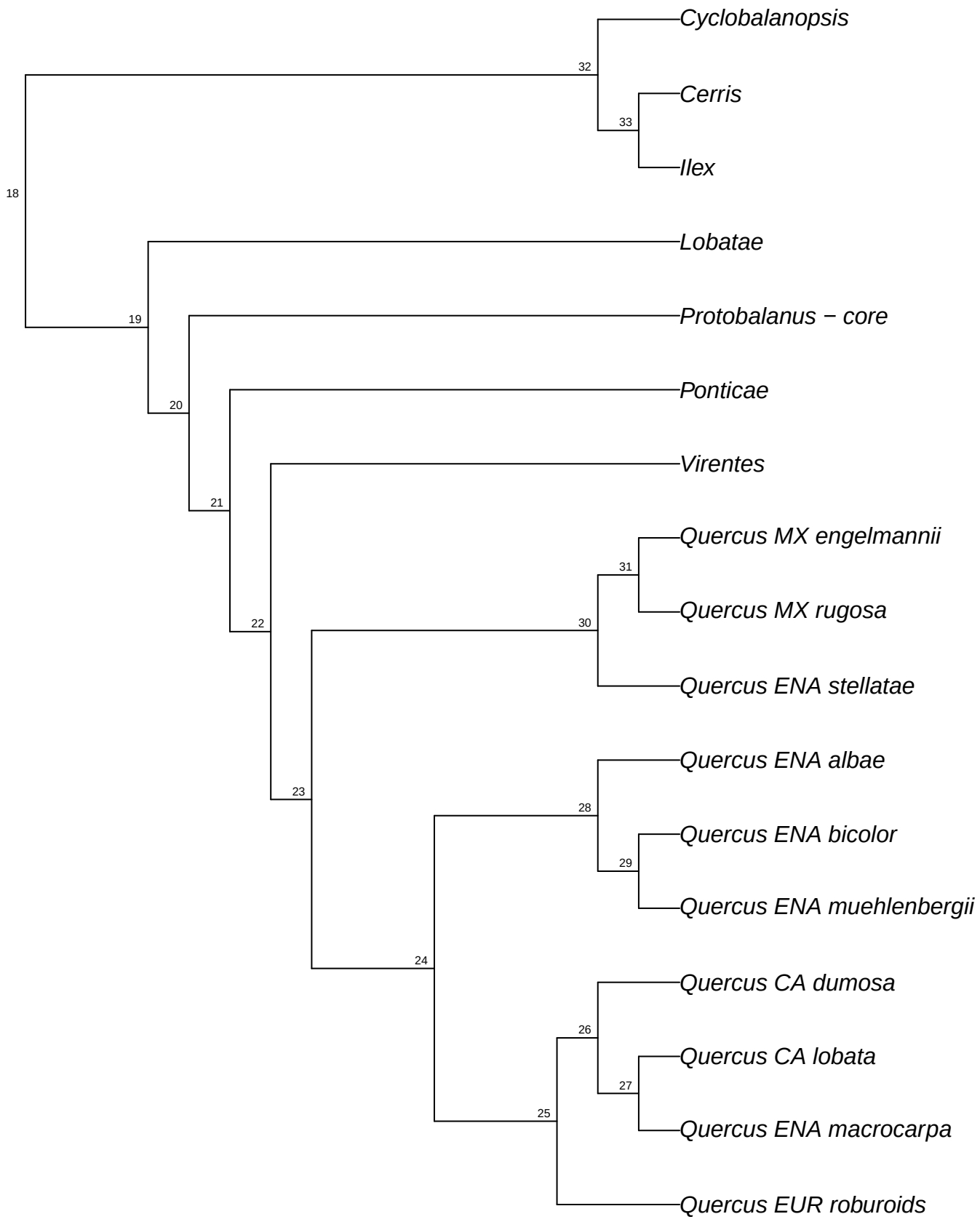

simRAD.simRAD_Qvar_raxml.bt035

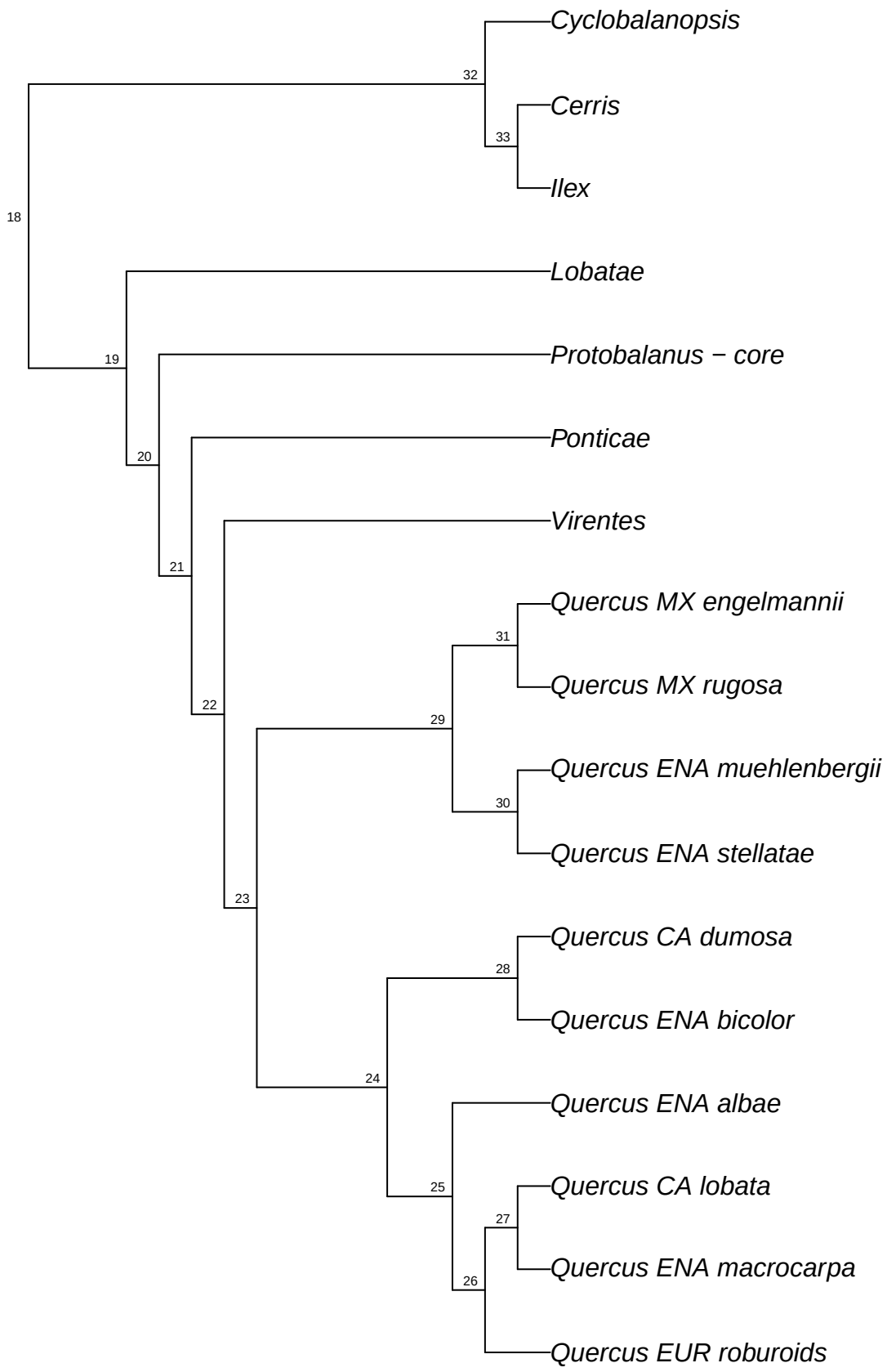

simRAD.simRAD_Qvar_raxml.bt036

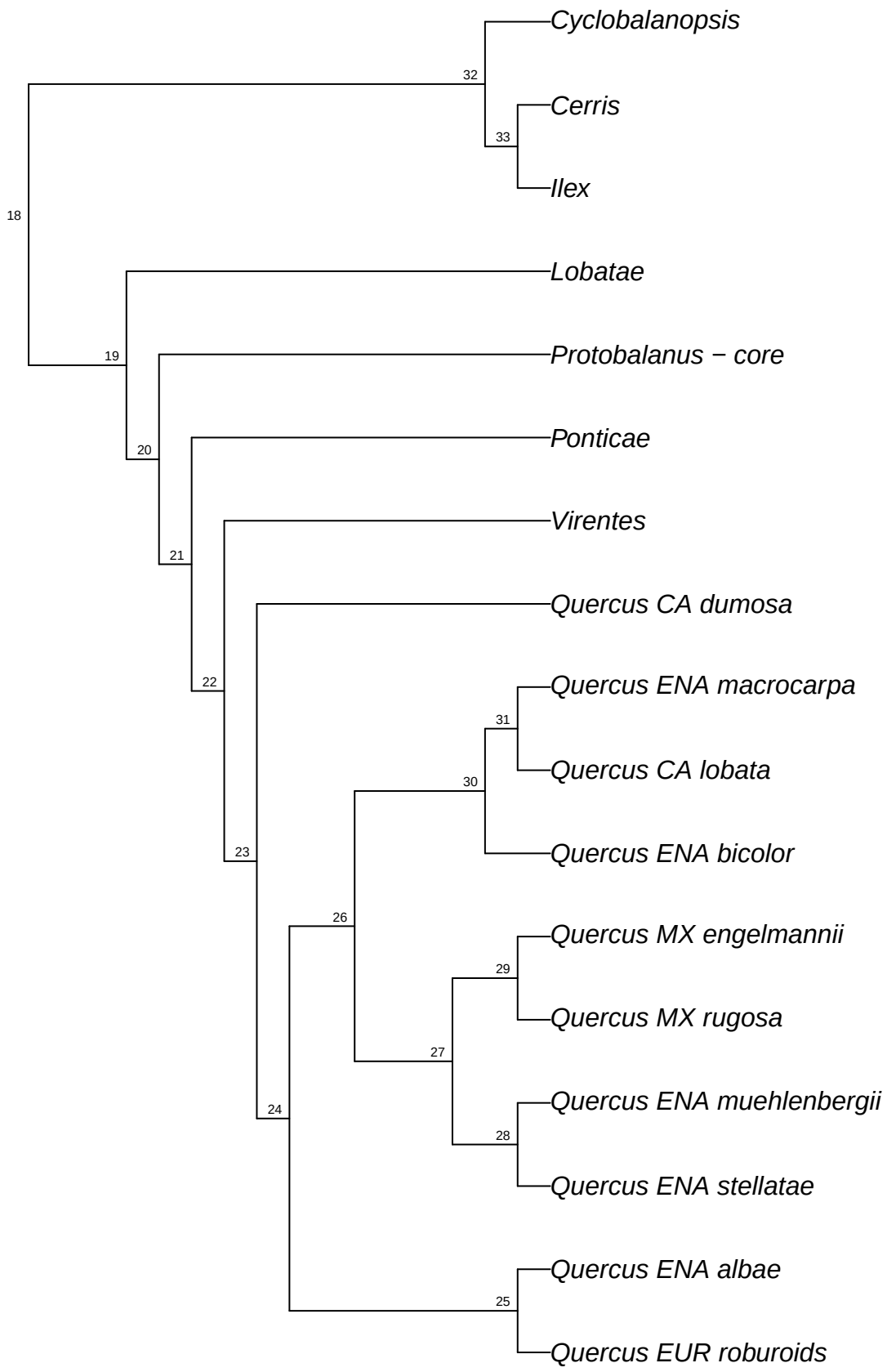

simRAD.simRAD_Qvar_raxml.bt037

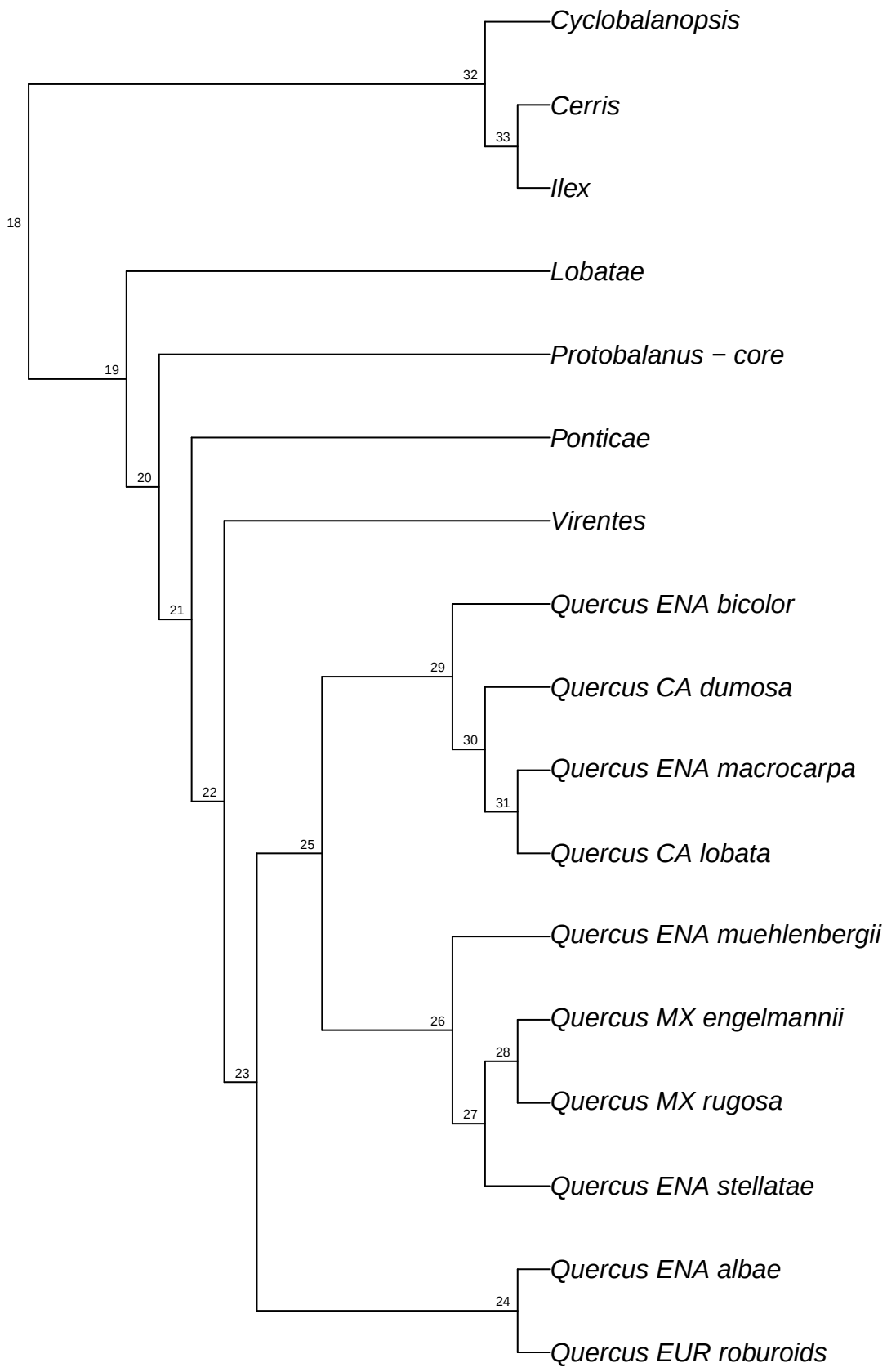

simRAD.simRAD_Qvar_raxml.bt038

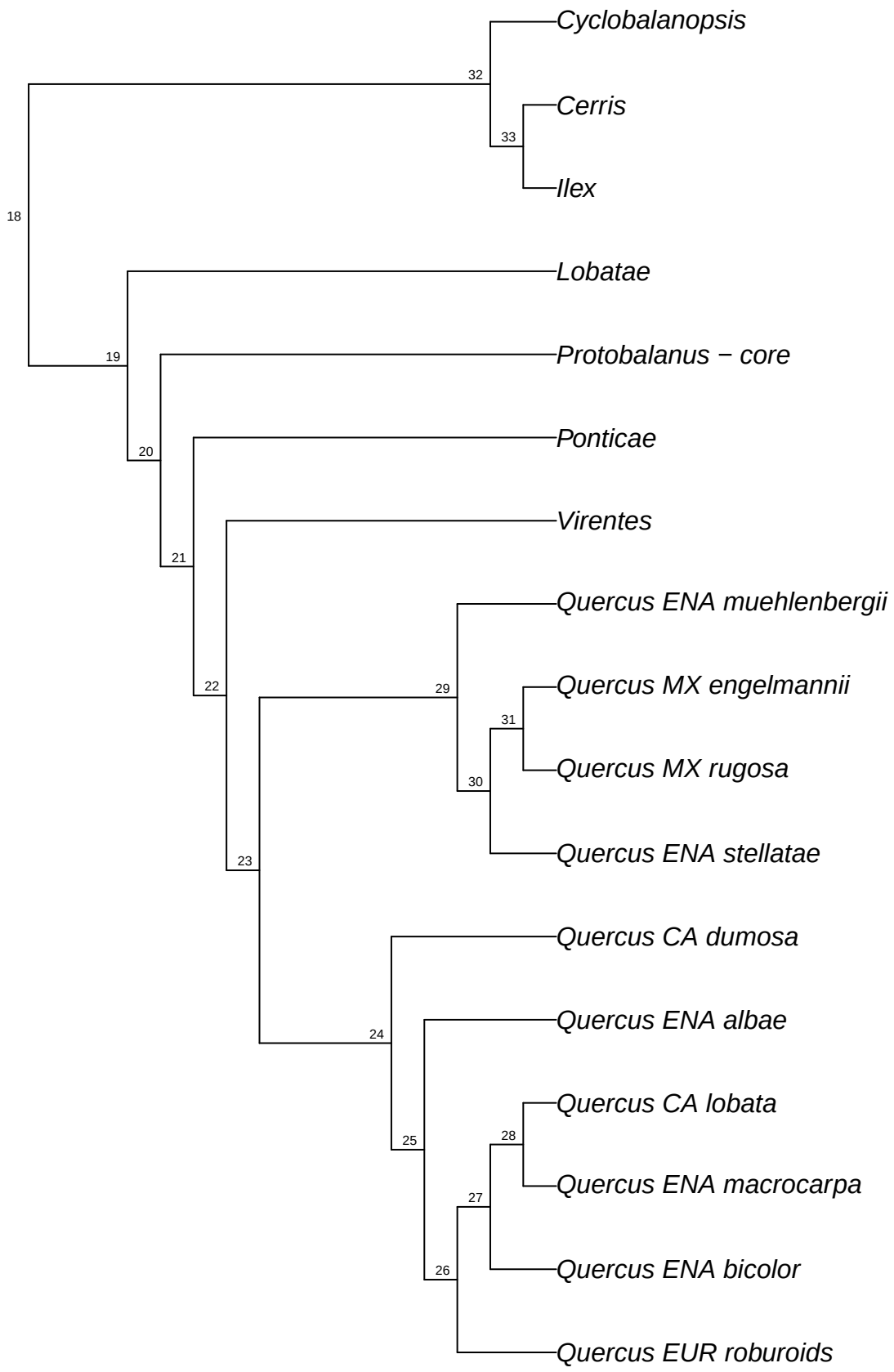

simRAD.simRAD_Qvar_raxml.bt039

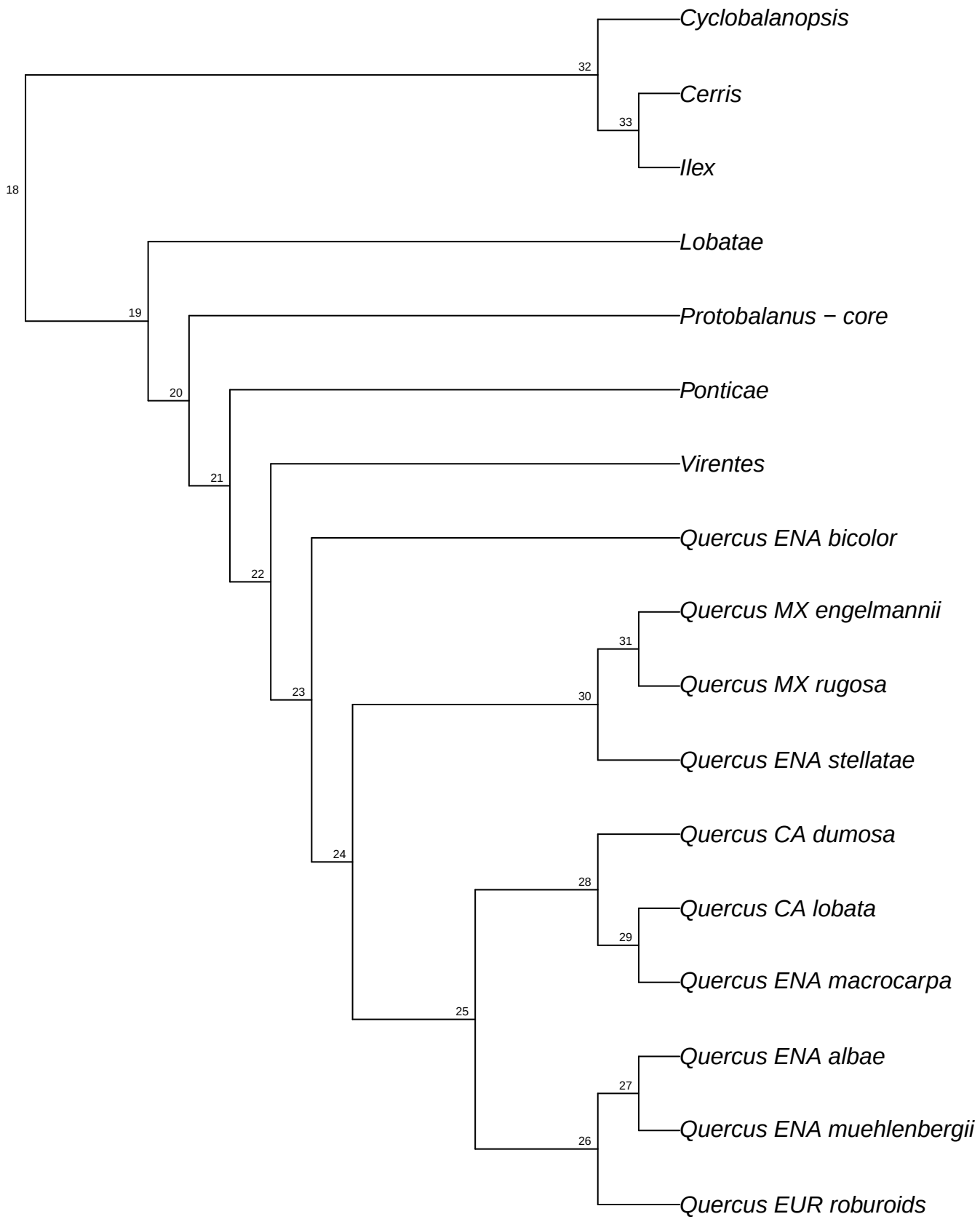

simRAD.simRAD_Qvar_raxml.bt040

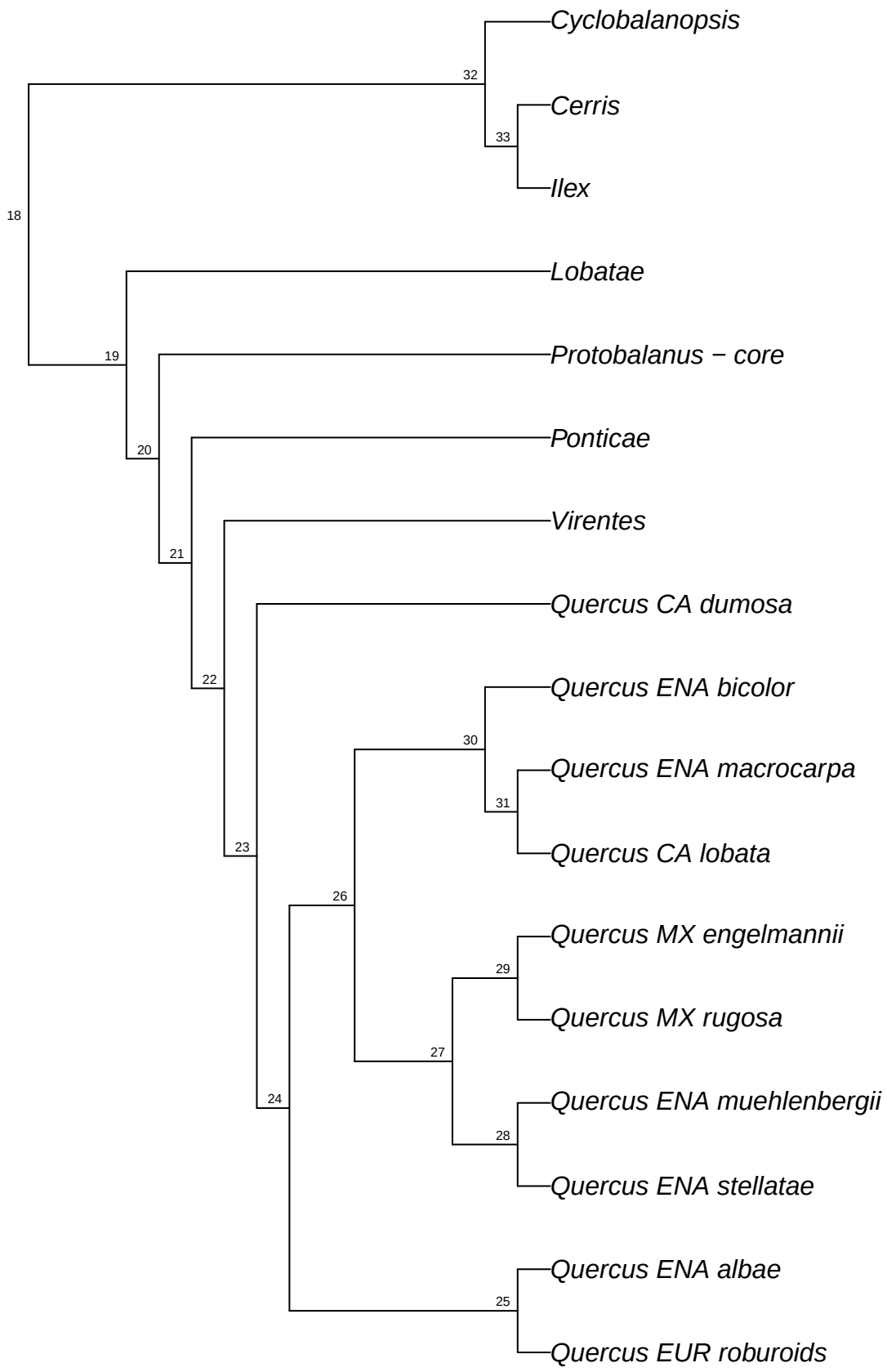

simRAD.simRAD_Qvar_raxml.bt041

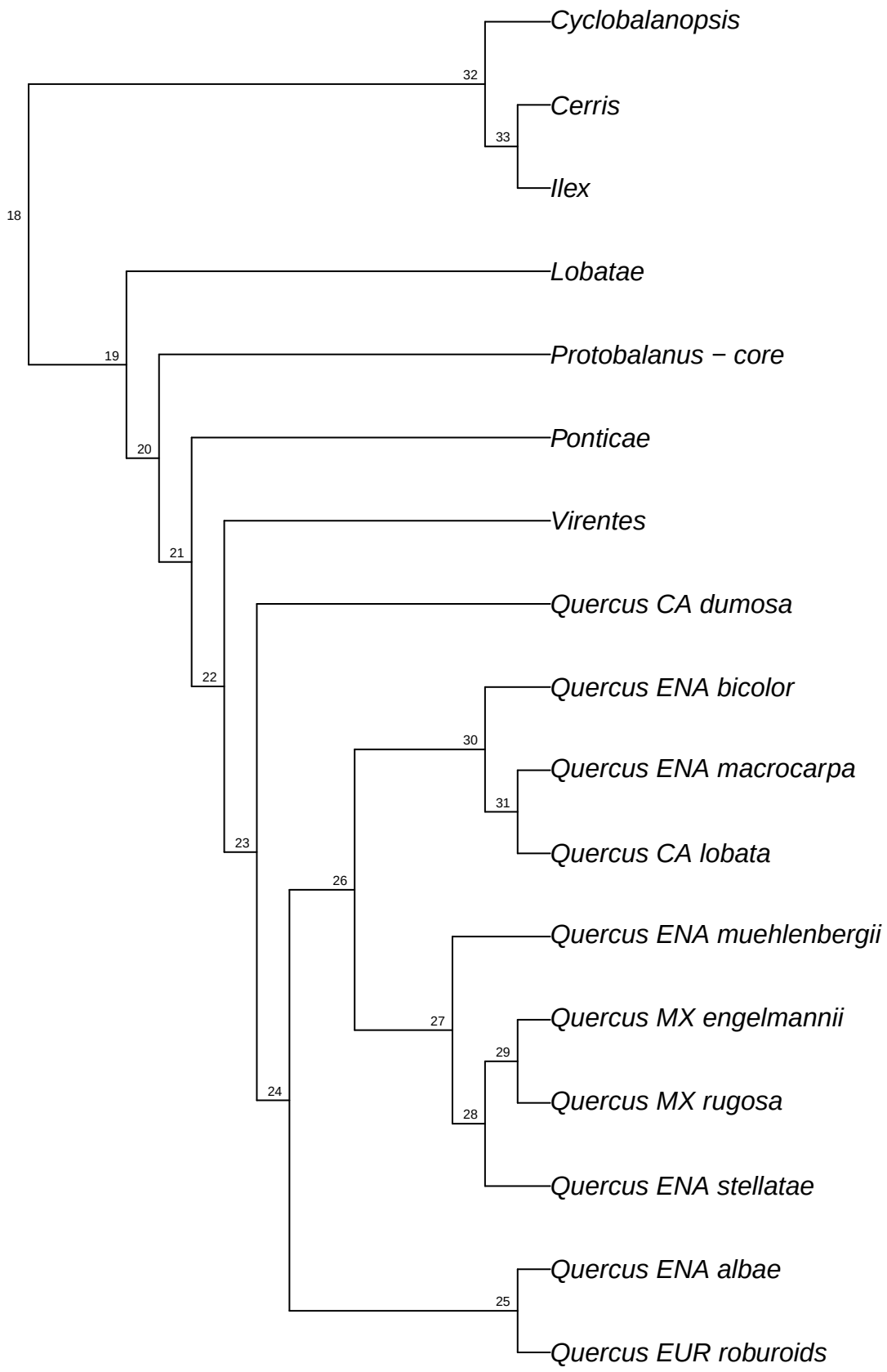

simRAD.simRAD_Qvar_raxml.bt042

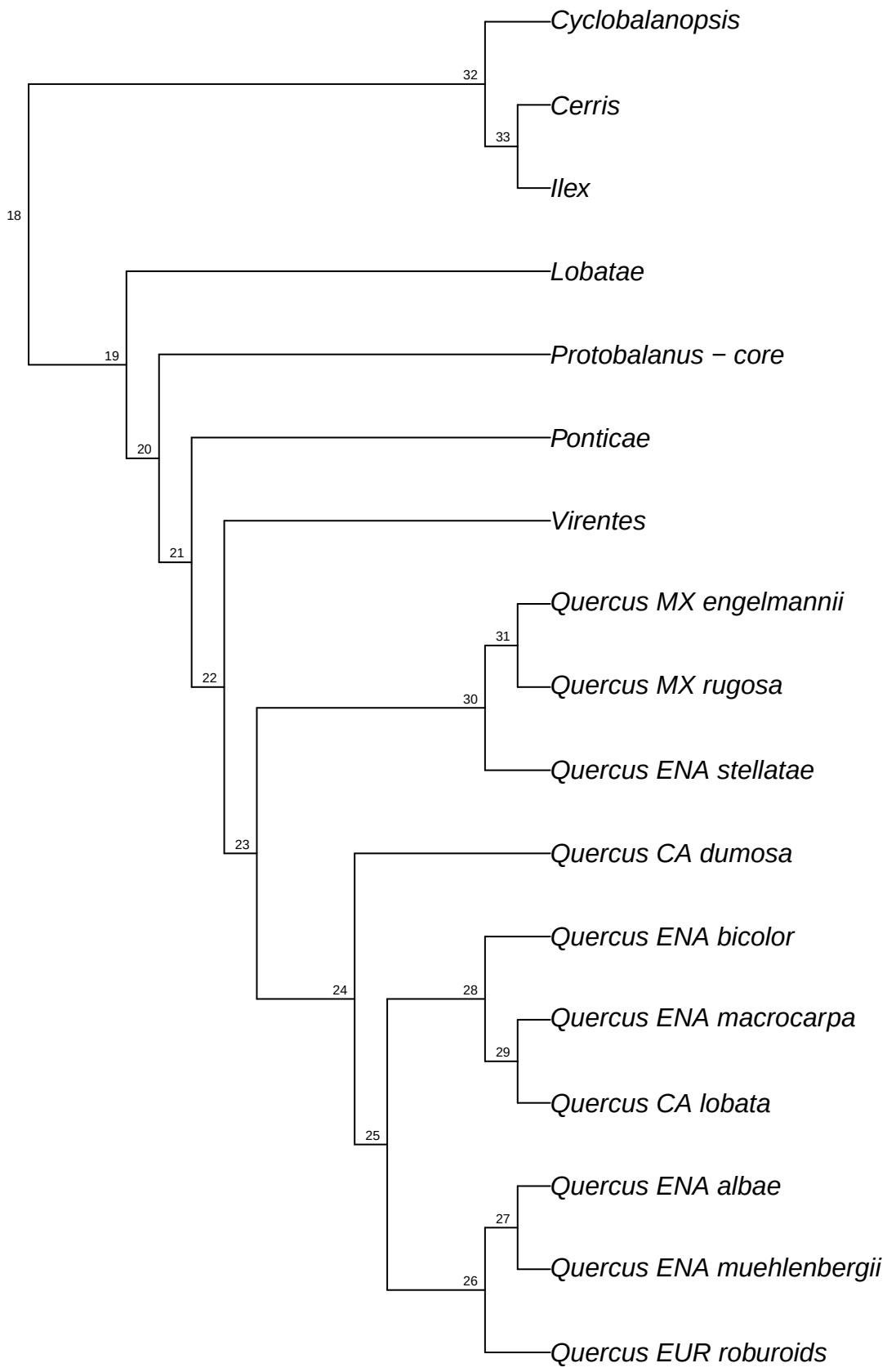

simRAD.simRAD_Qvar_raxml.bt043

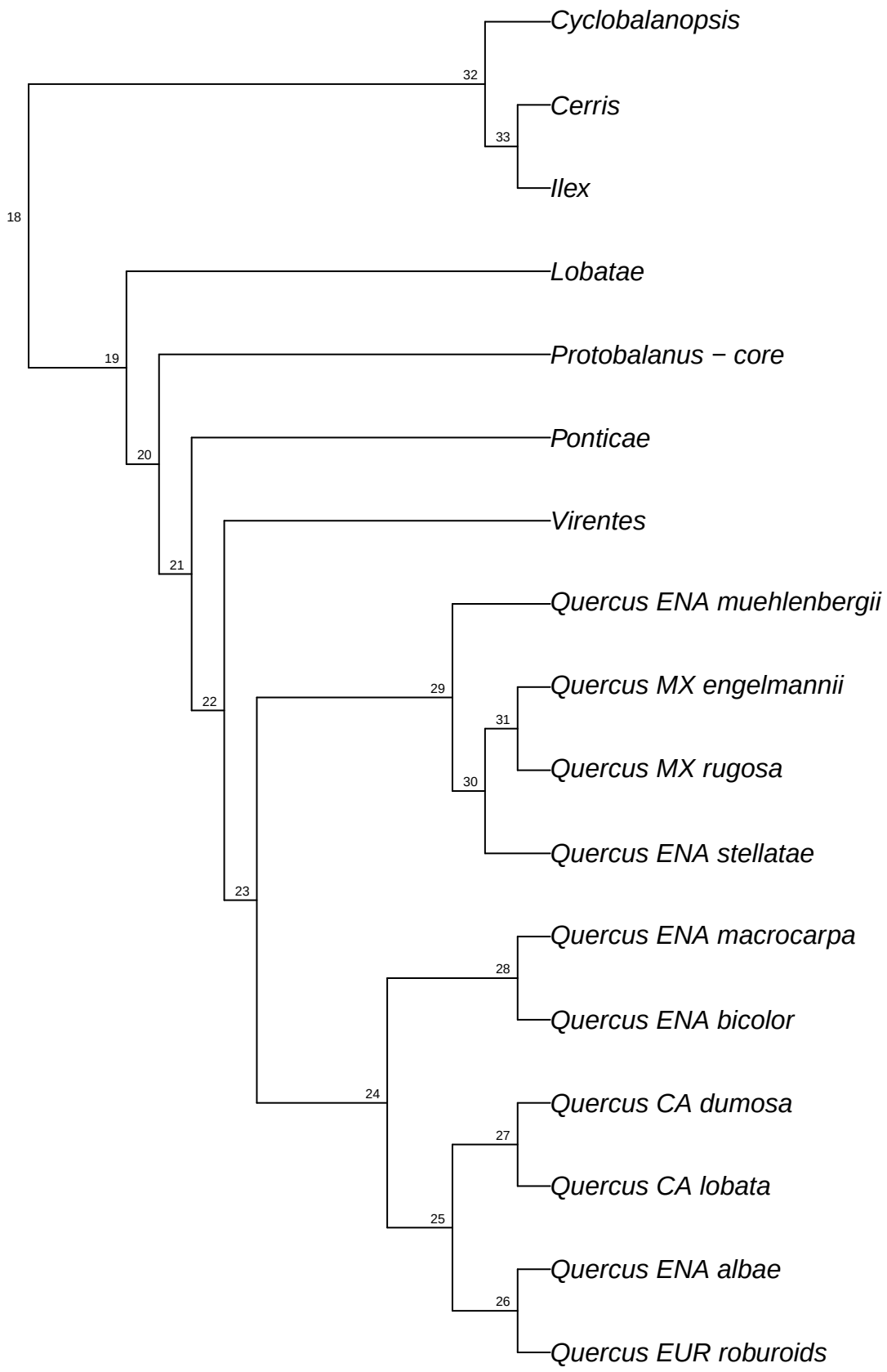

simRAD.simRAD_Qvar_raxml.bt044

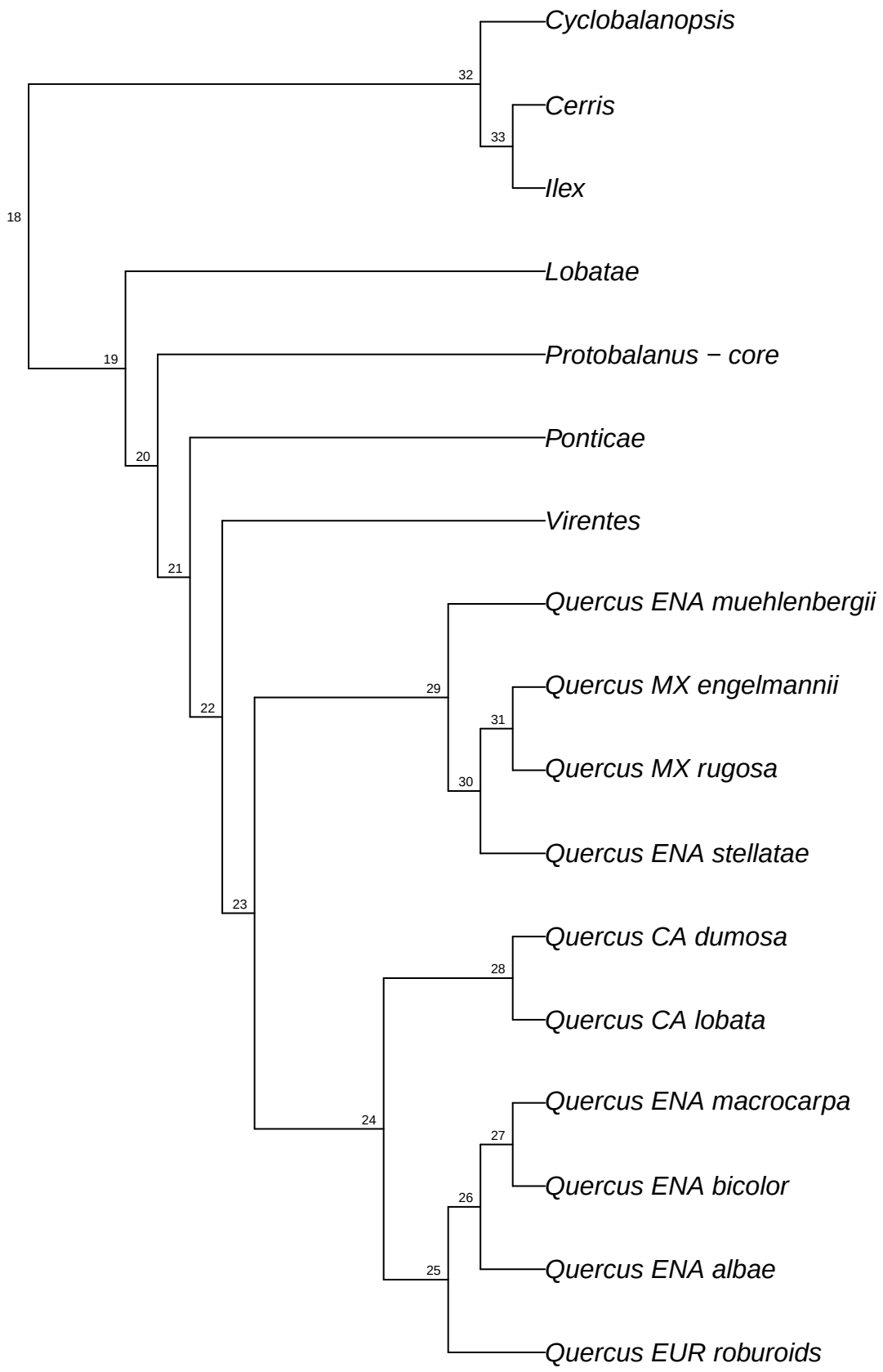

simRAD.simRAD_Qvar_raxml.bt045

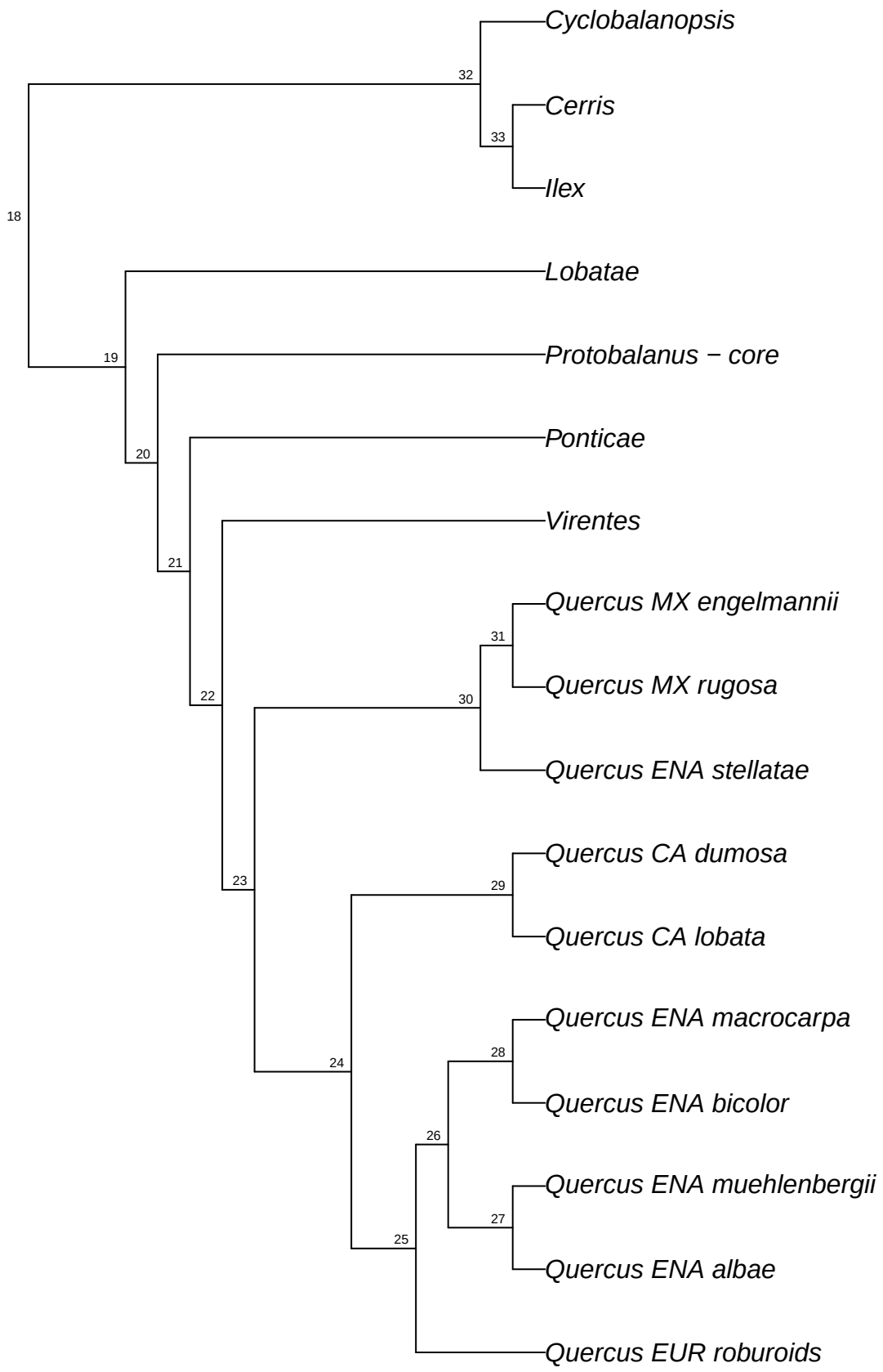

simRAD.simRAD_Qvar_raxml.bt046

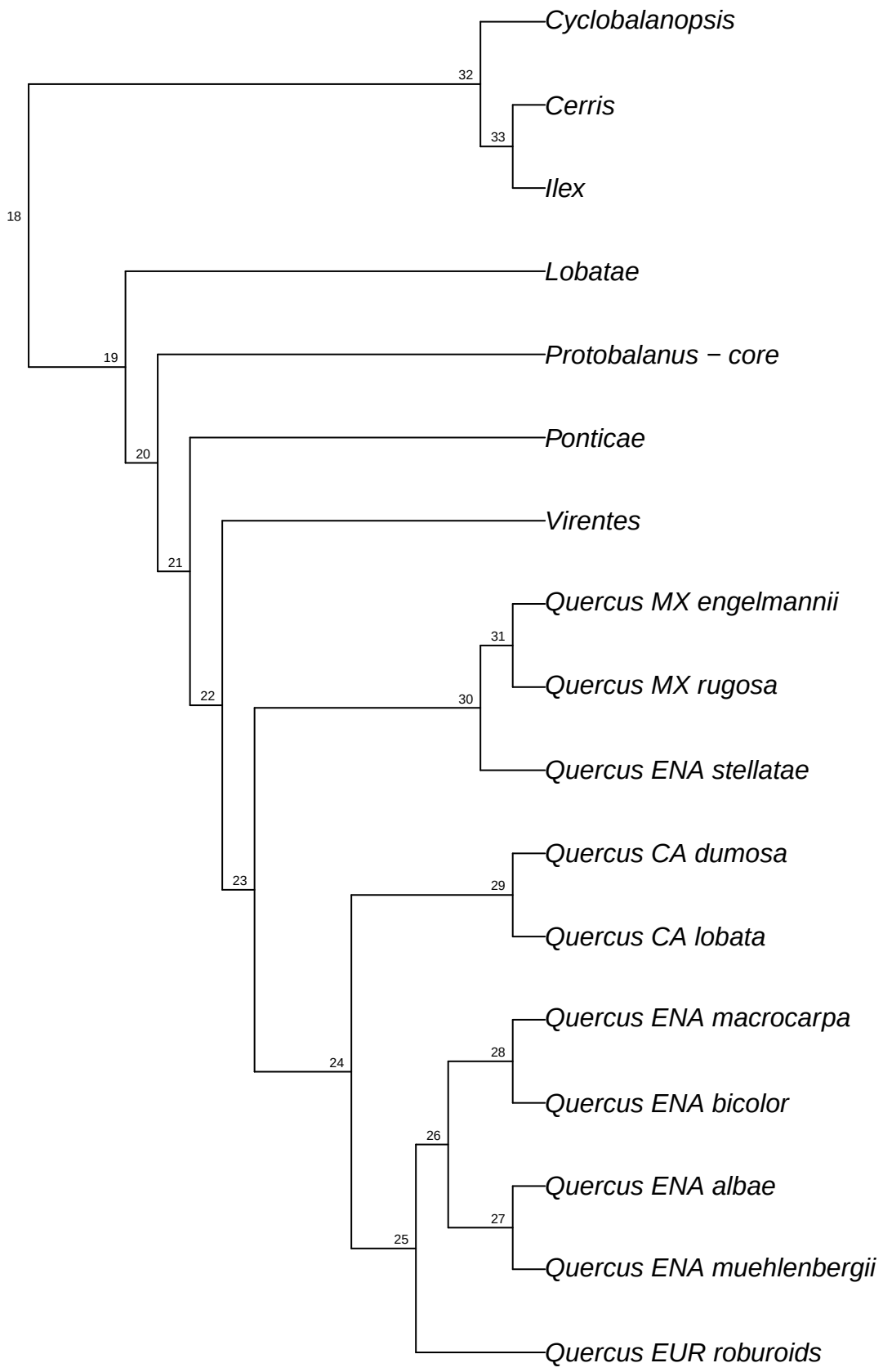

simRAD.simRAD_Qvar_raxml.bt047

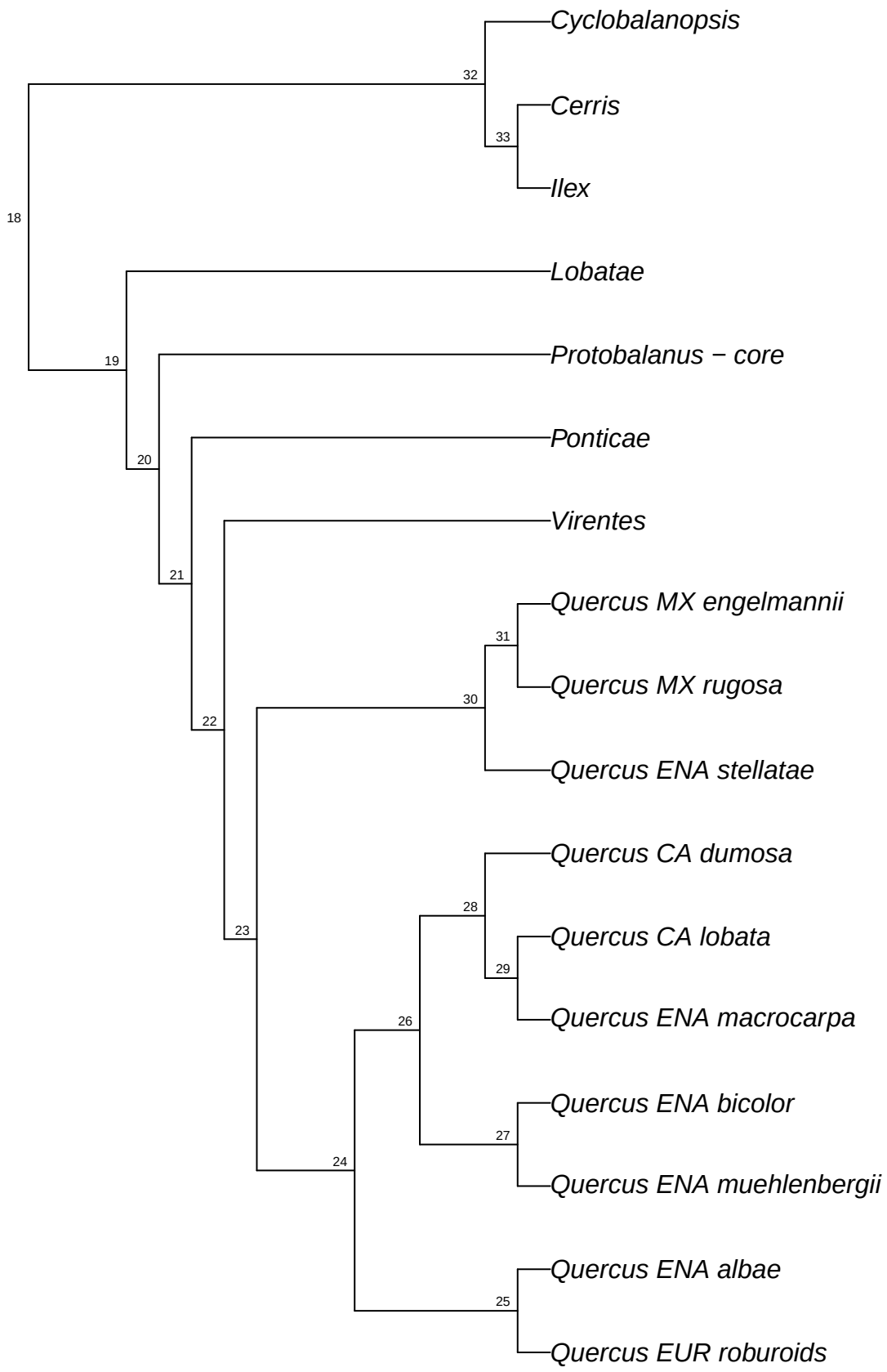

simRAD.simRAD_Qvar_raxml.bt048

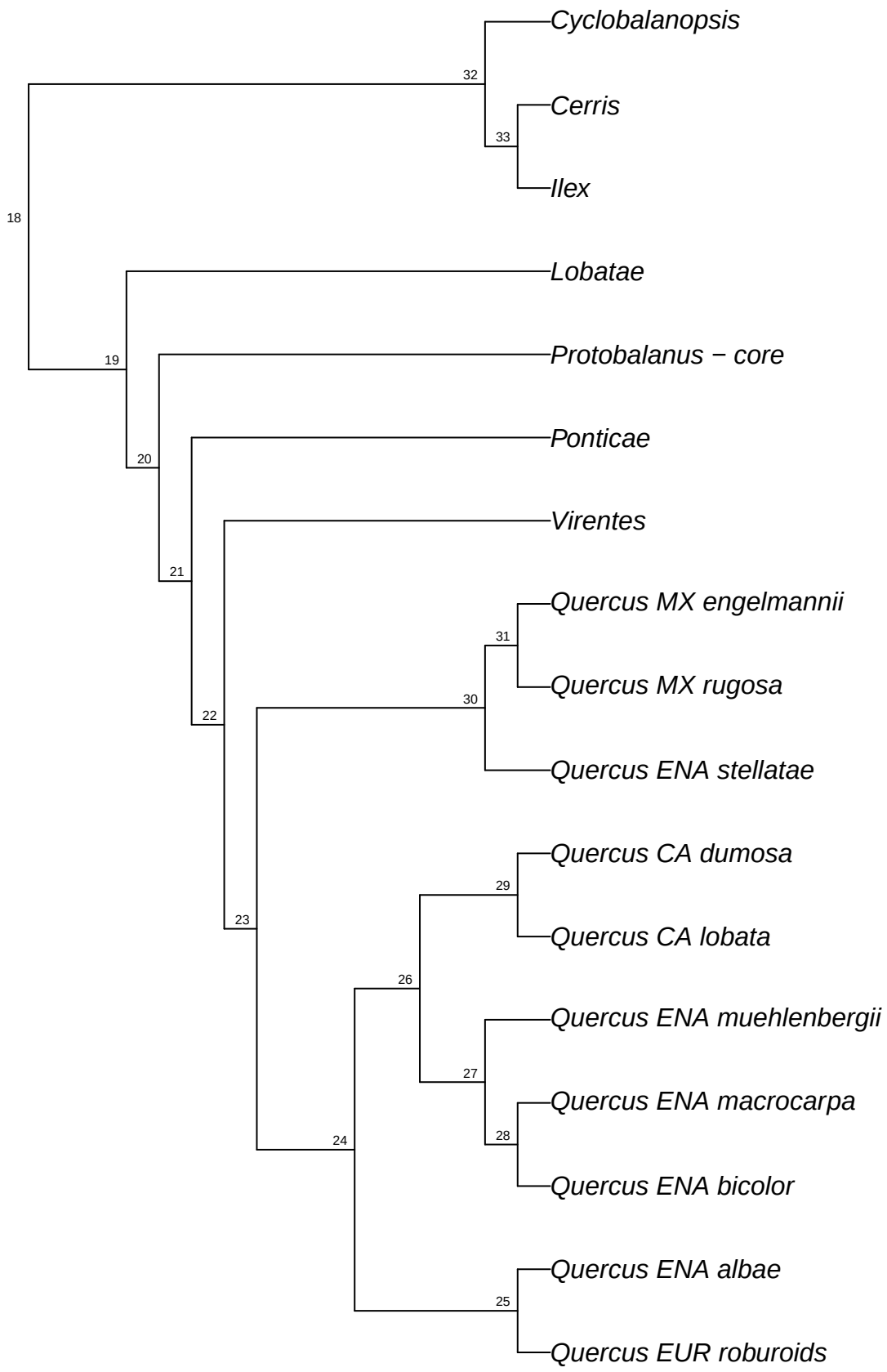

simRAD.simRAD_Qvar_raxml.bt049

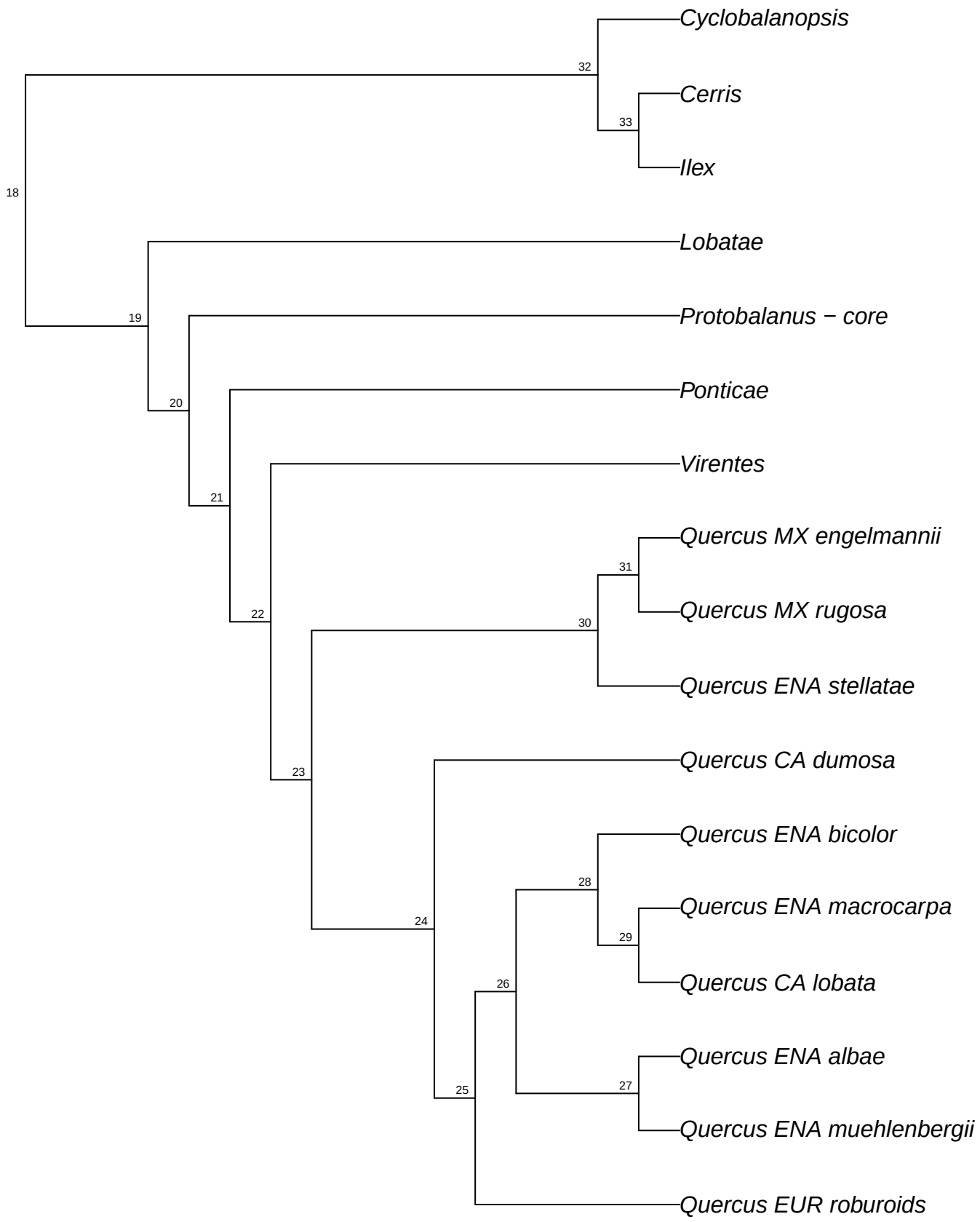

simRAD.simRAD_Qvar_raxml.bt050

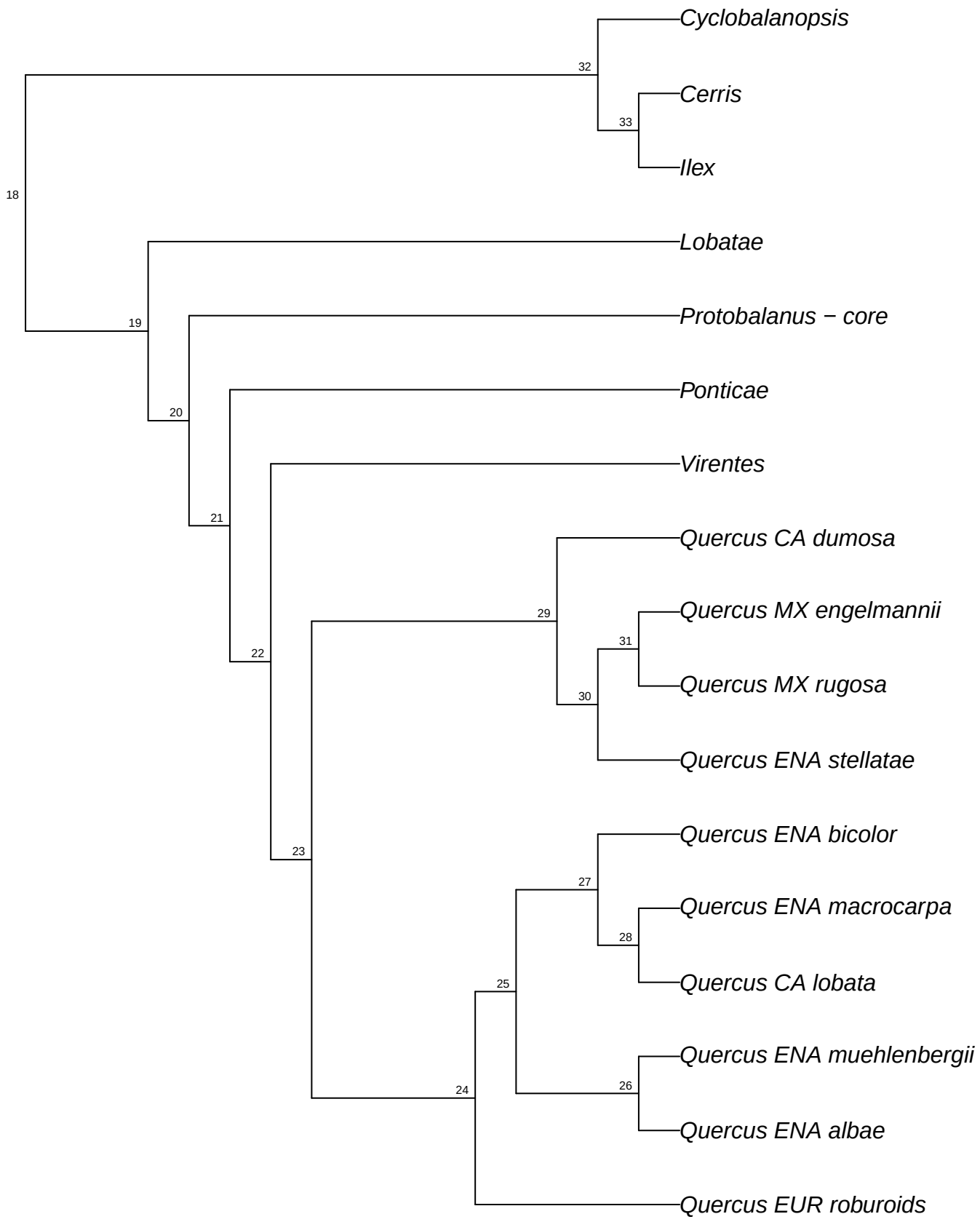

simRAD.simRAD_Qvar_raxml.bt051

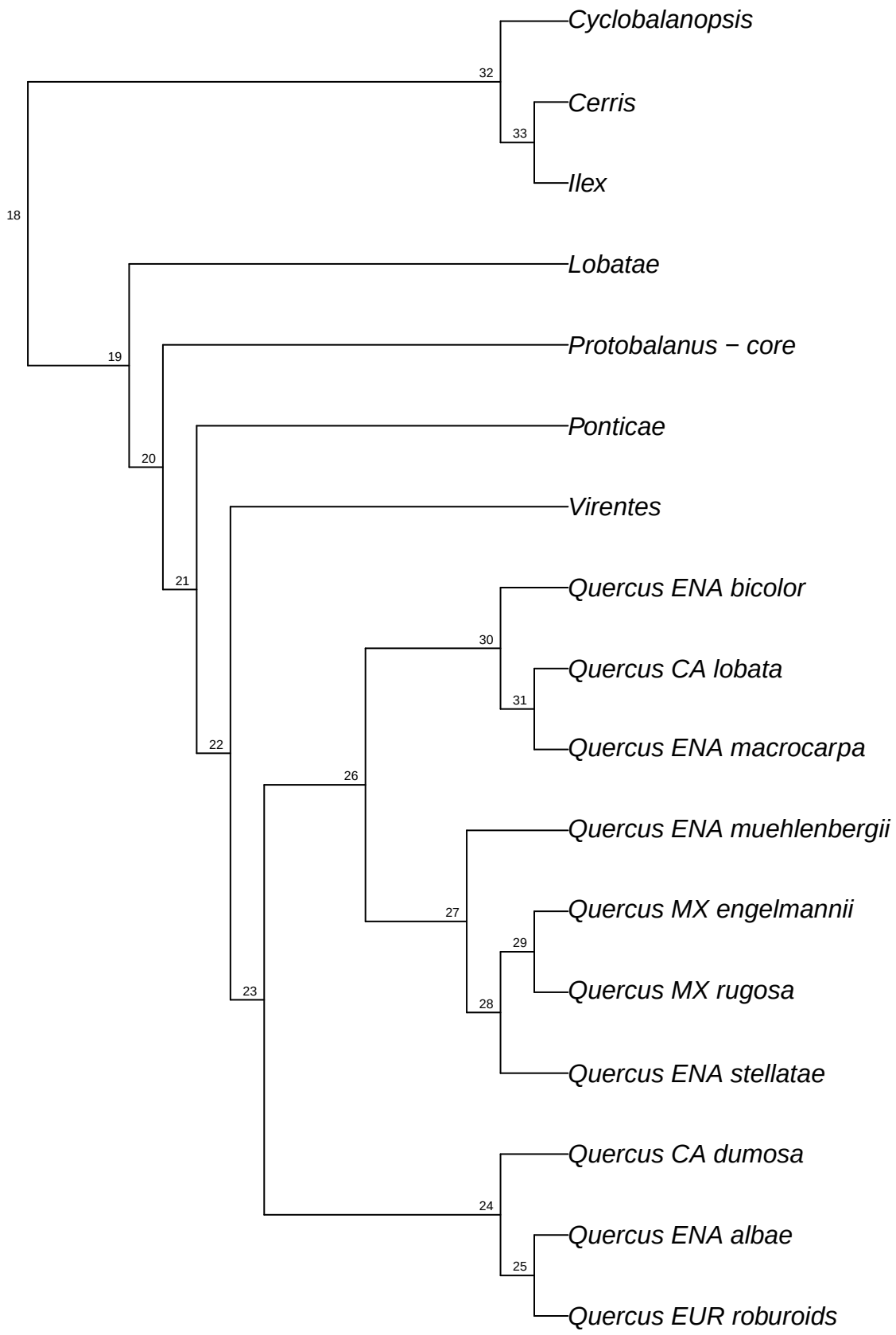

simRAD.simRAD_Qvar_raxml.bt052

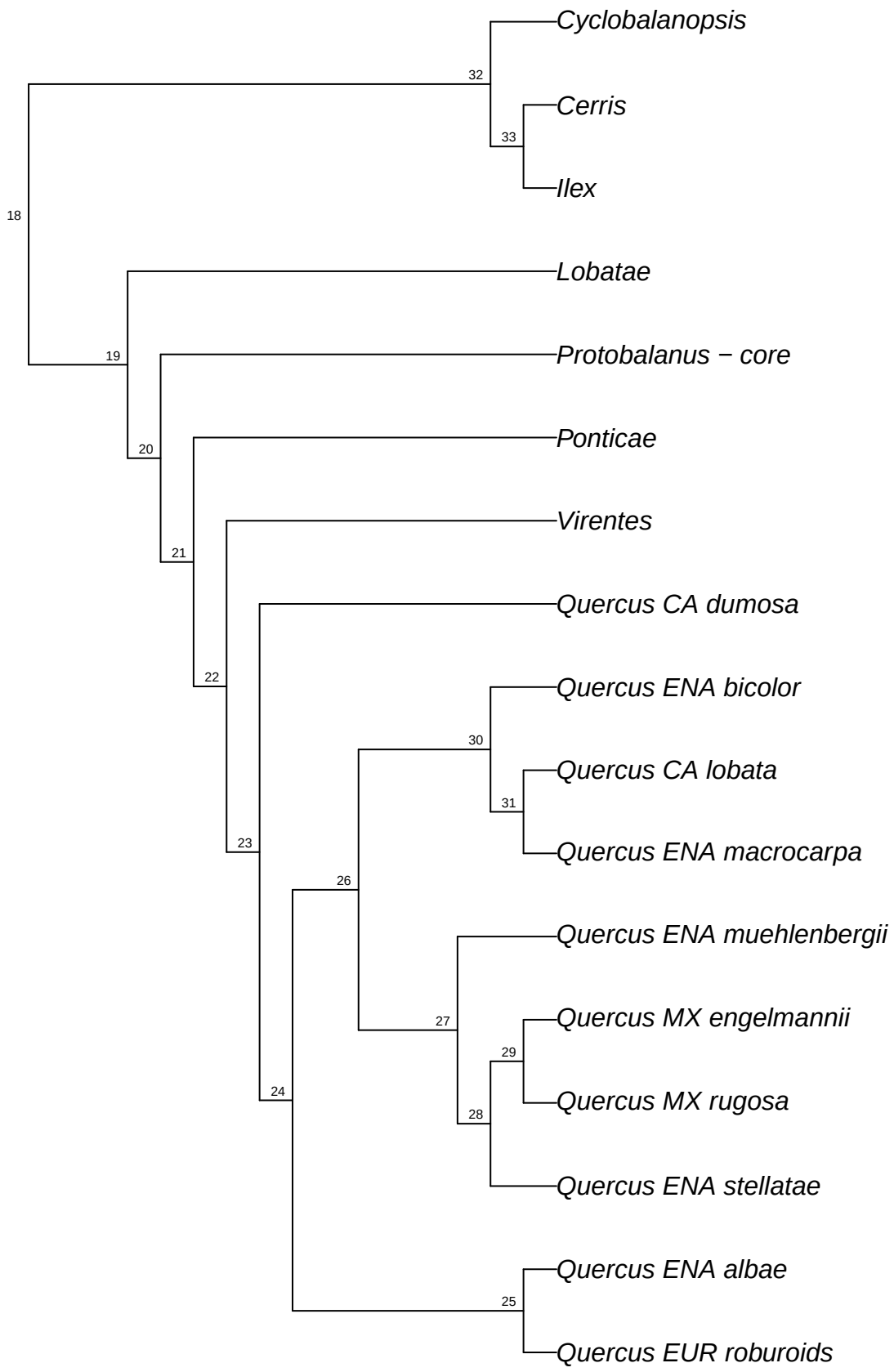

simRAD.simRAD_Qvar_raxml.bt053

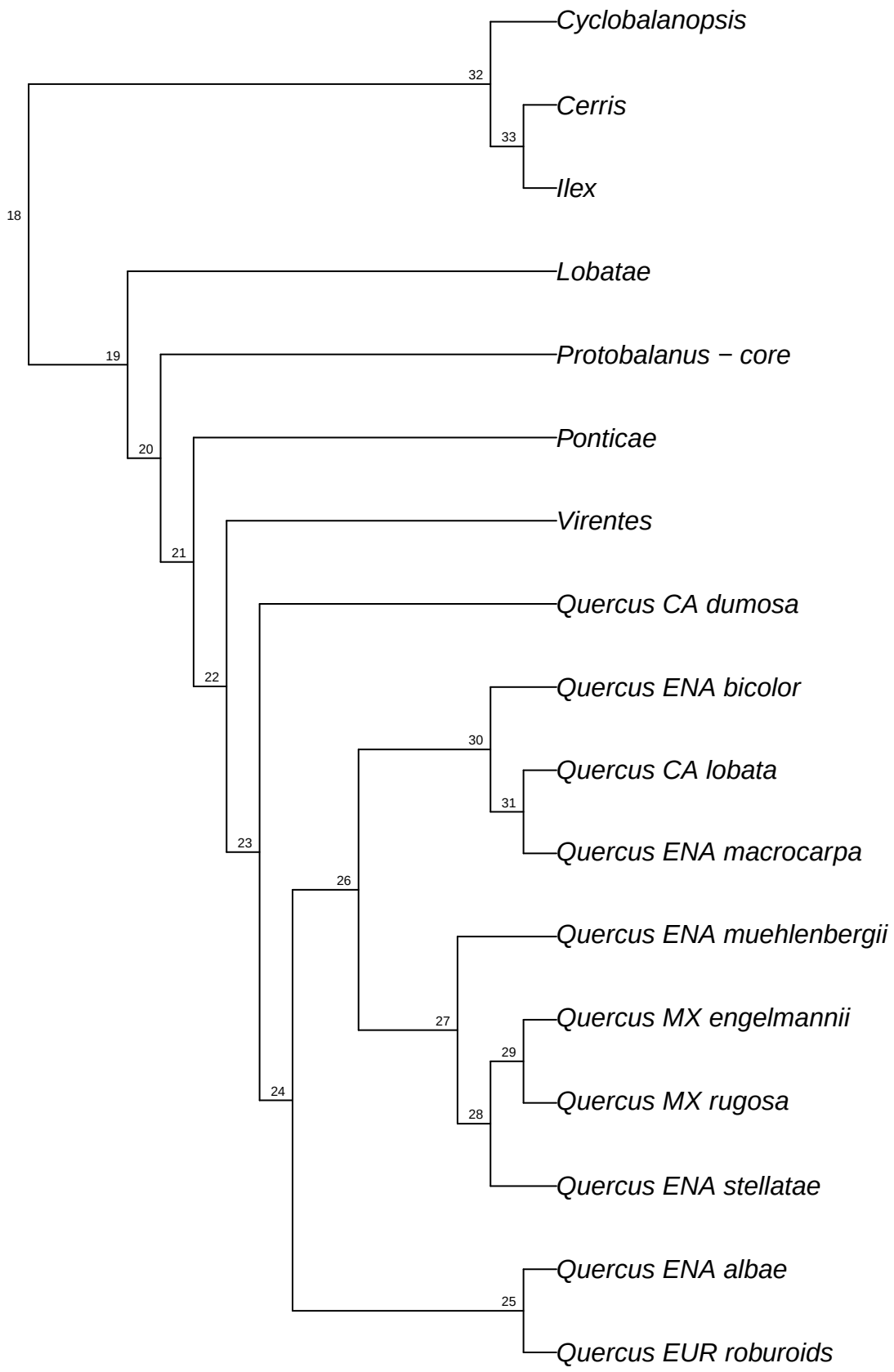

simRAD.simRAD_Qvar_raxml.bt054

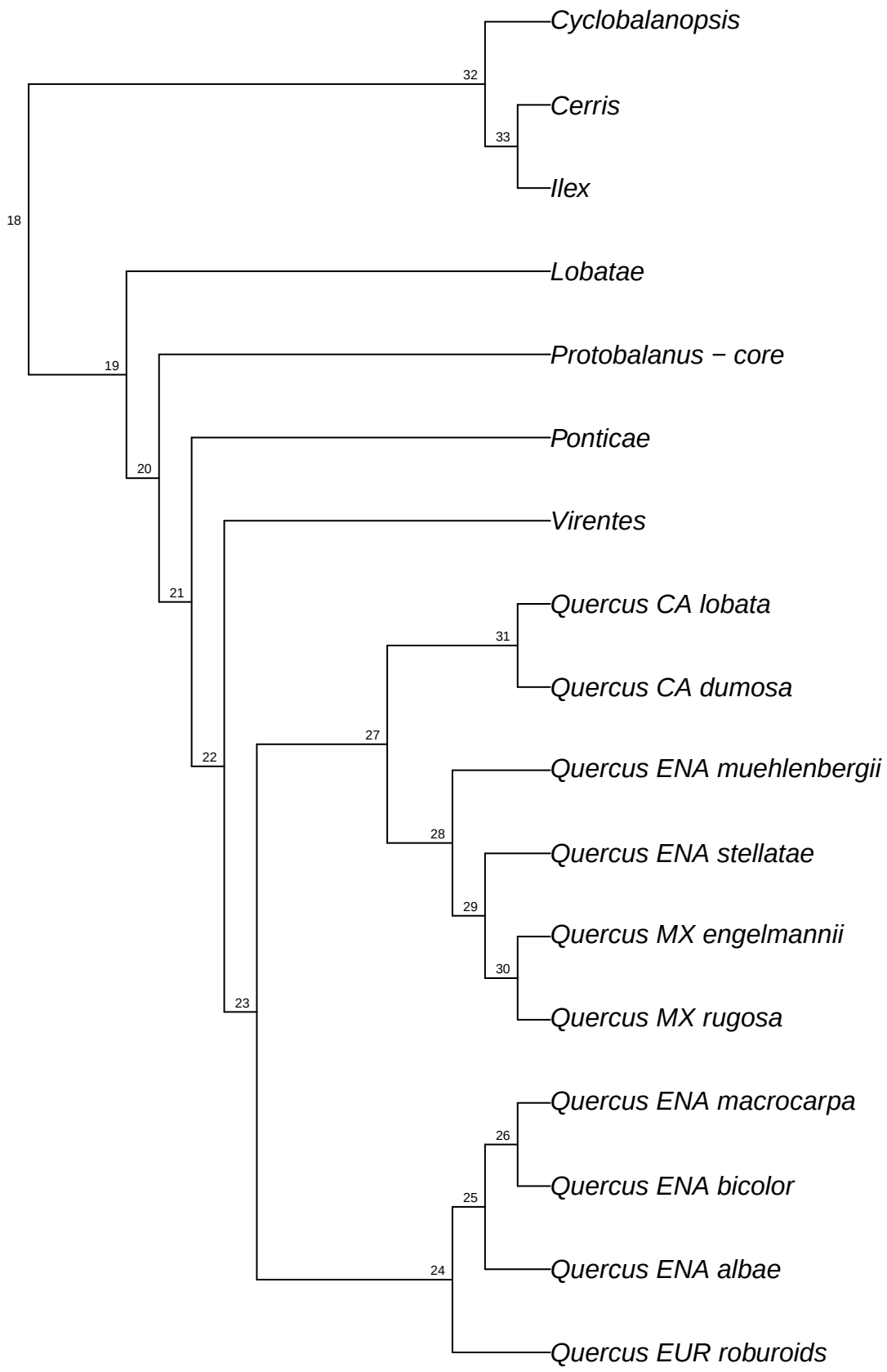

simRAD.simRAD_Qvar_raxml.bt055

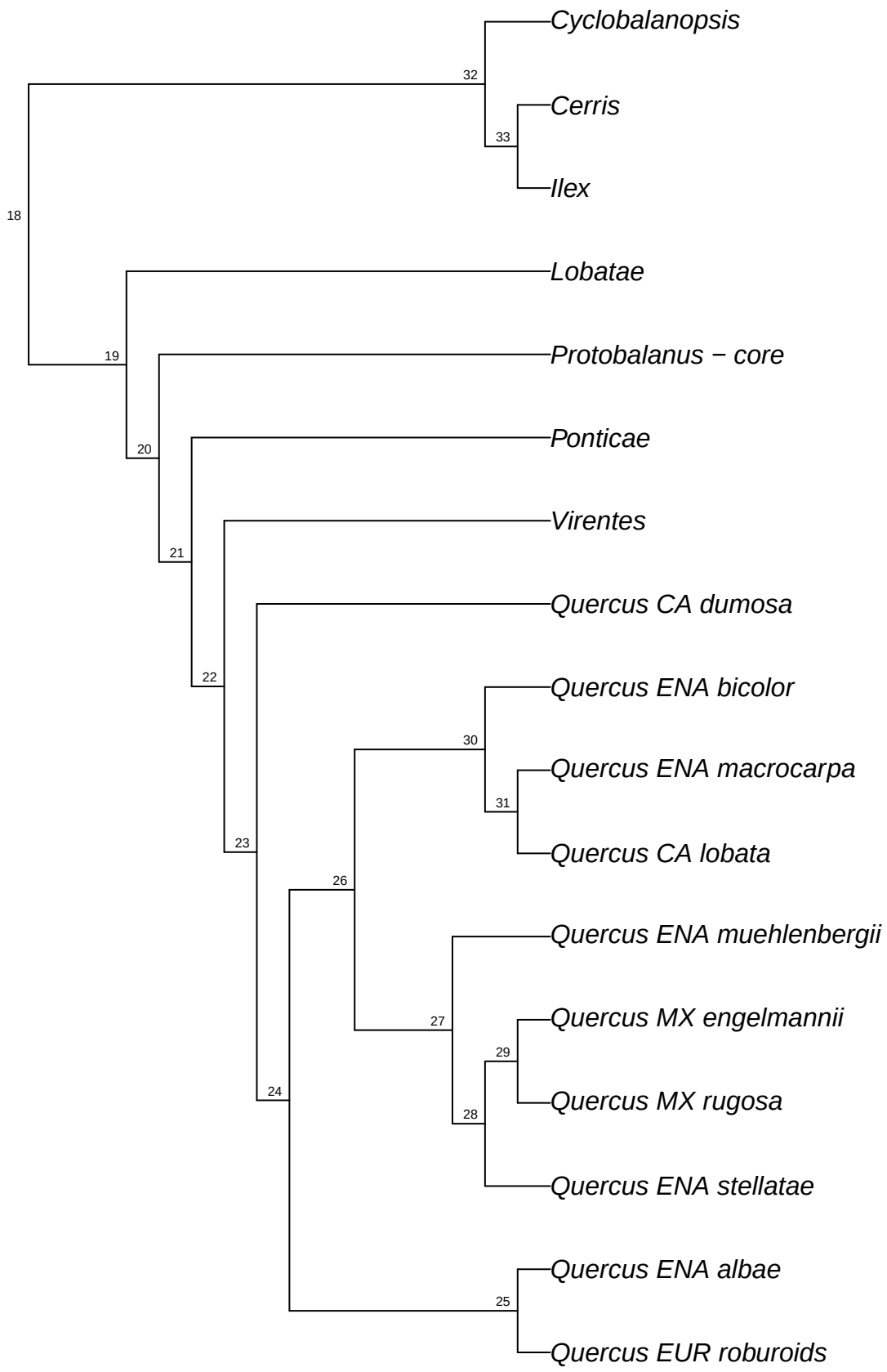

simRAD.simRAD_Qvar_raxml.bt056

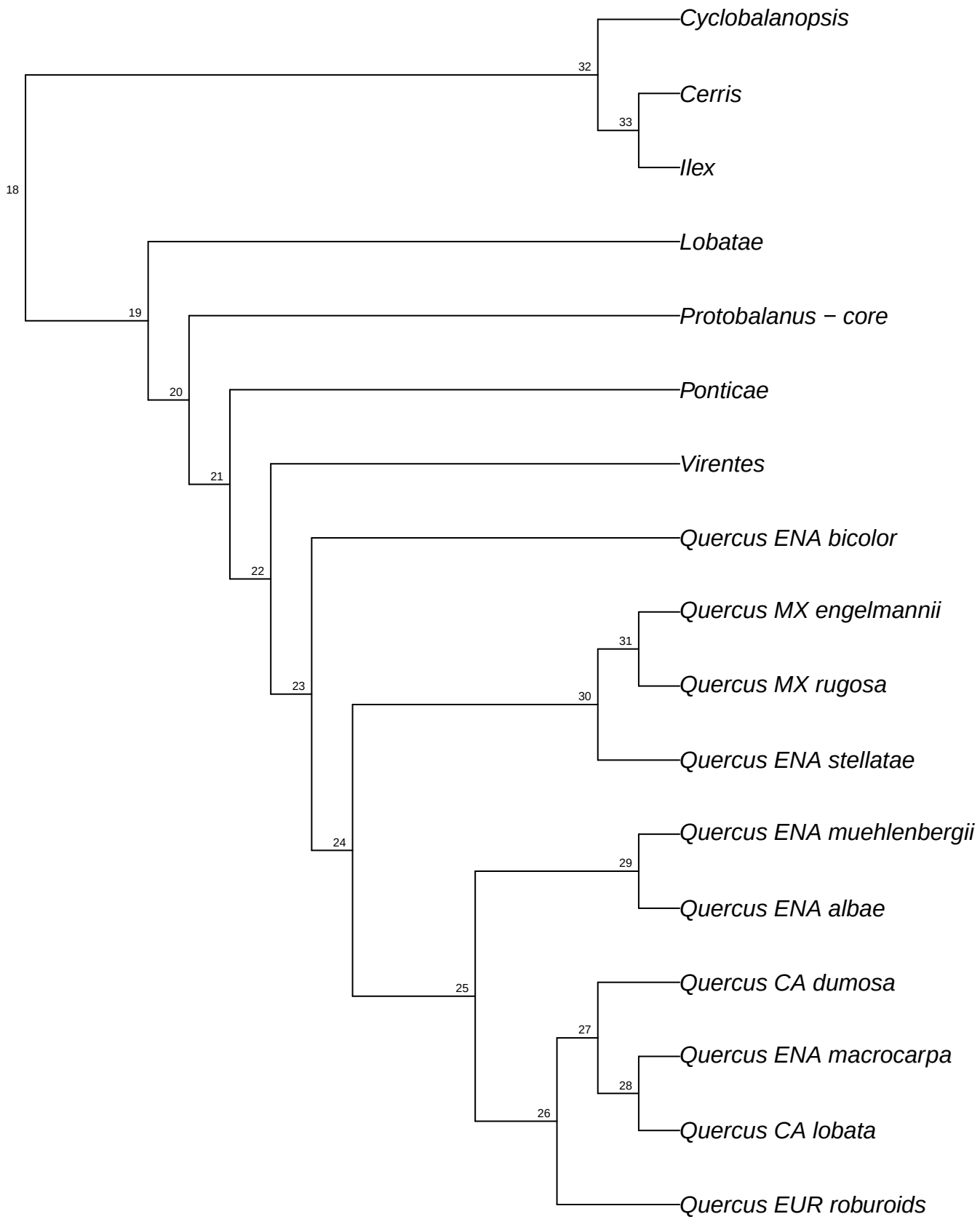

simRAD.simRAD_Qvar_raxml.bt057

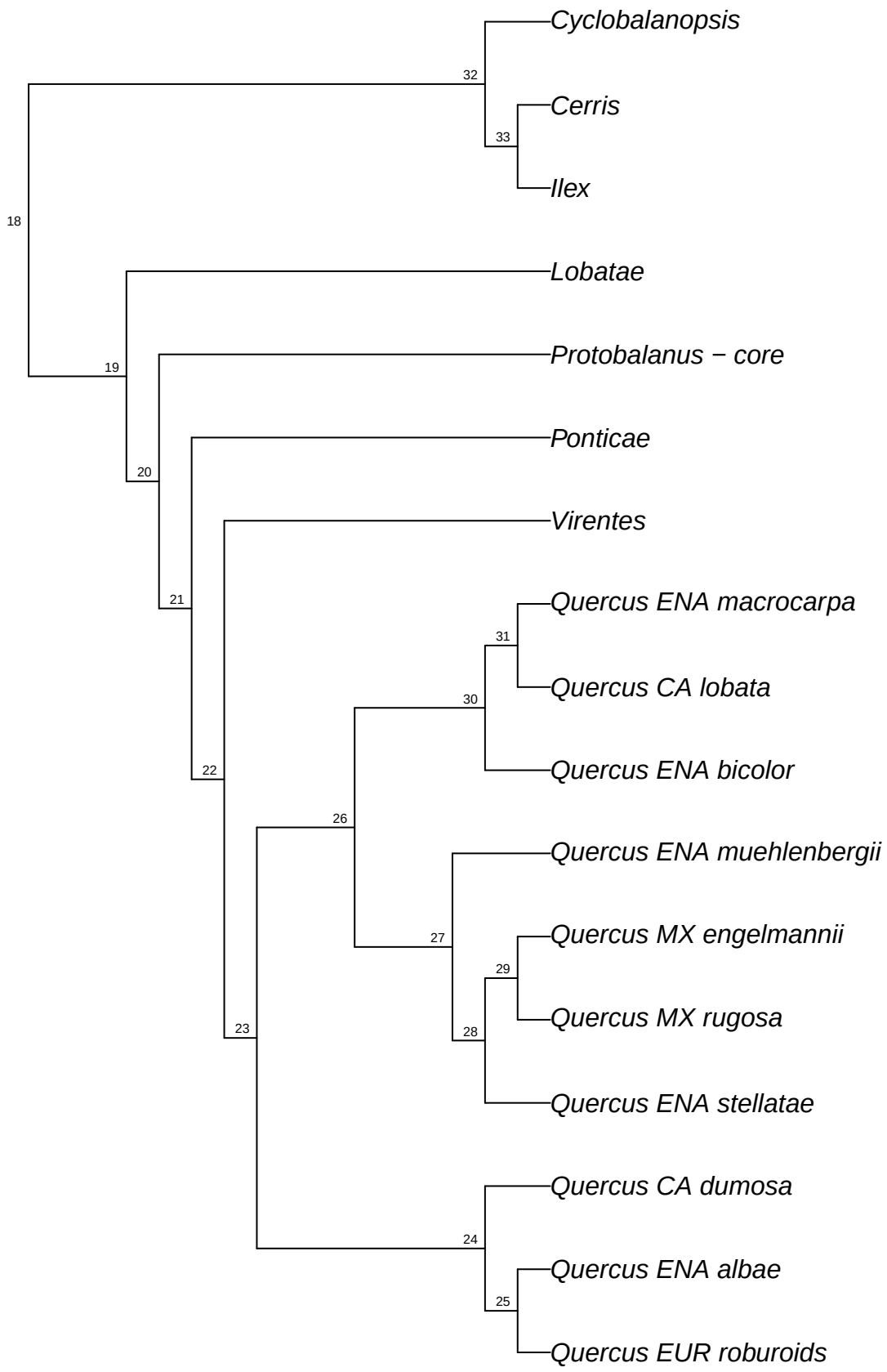

simRAD.simRAD_Qvar_raxml.bt058

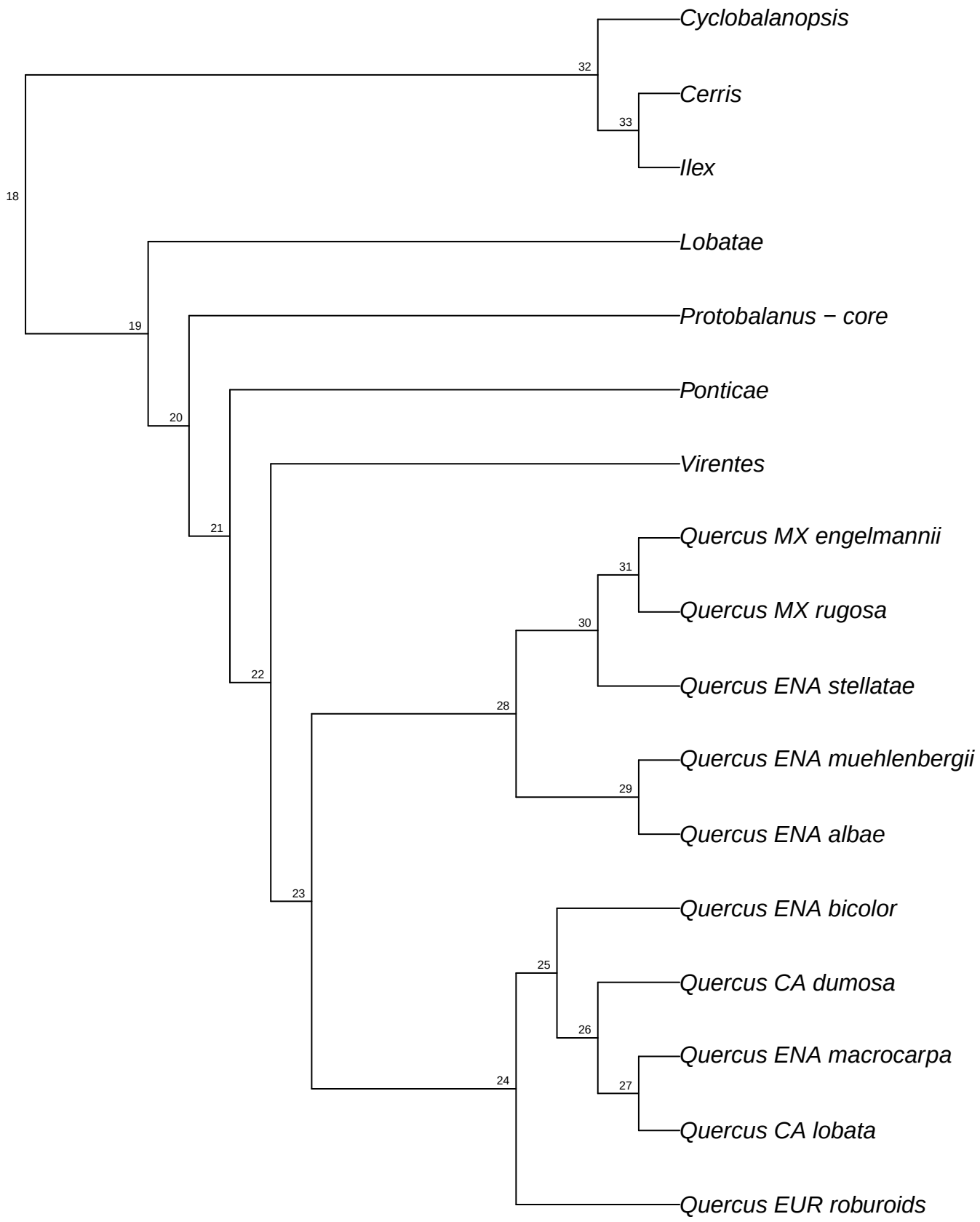

simRAD.simRAD_Qvar_raxml.bt059

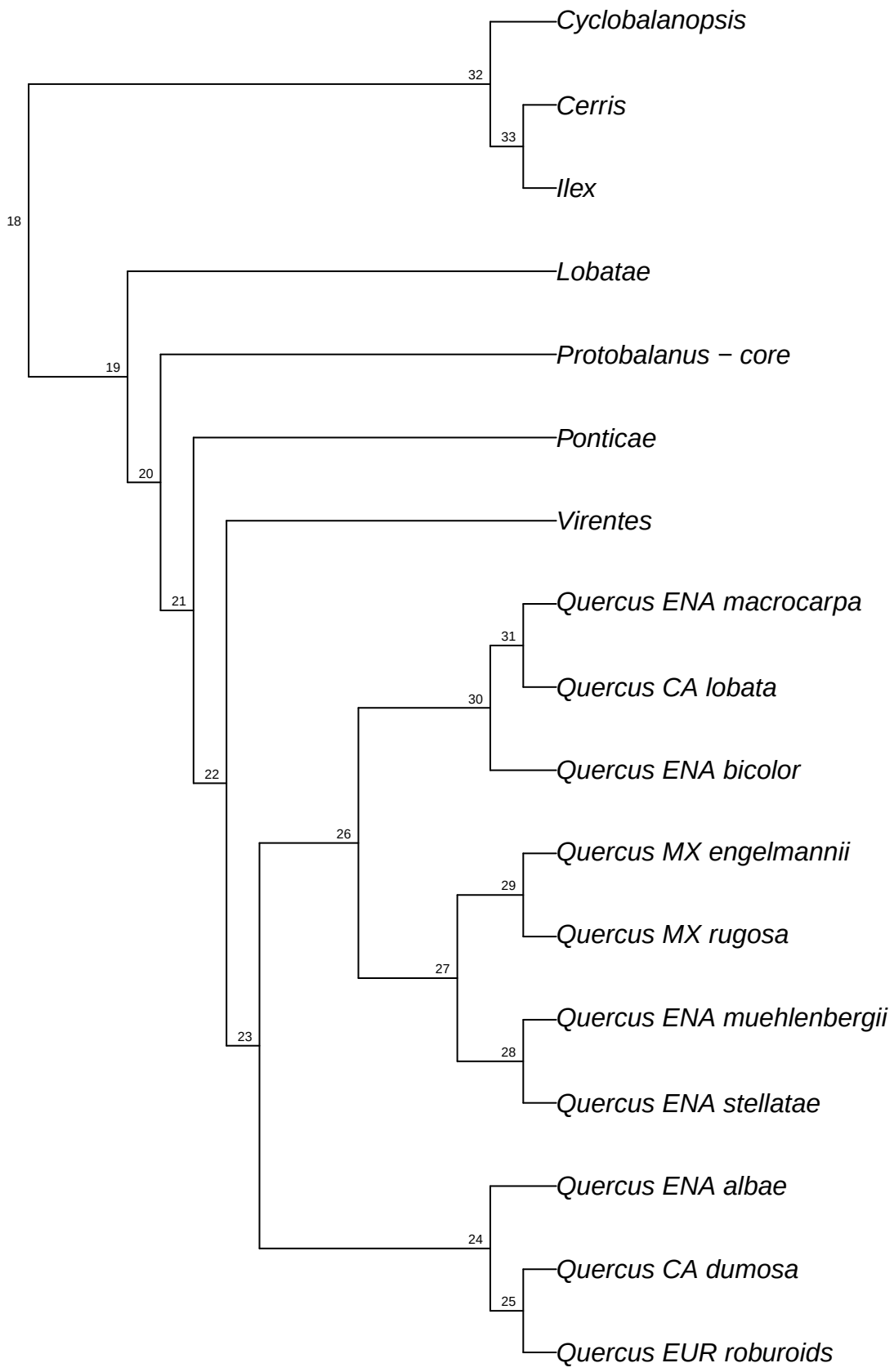

simRAD.simRAD_Qvar_raxml.bt060

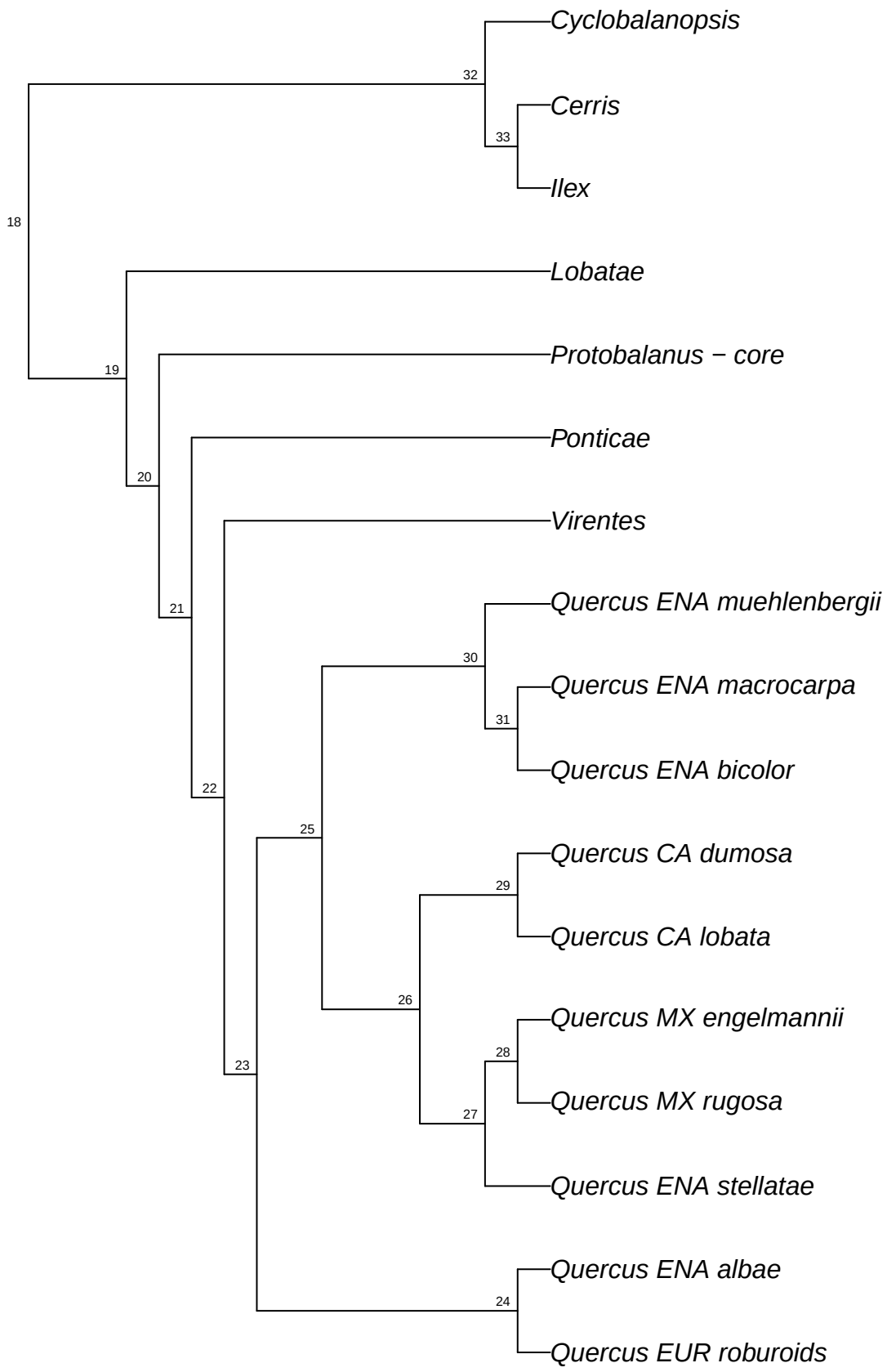

simRAD.simRAD_Qvar_raxml.bt061

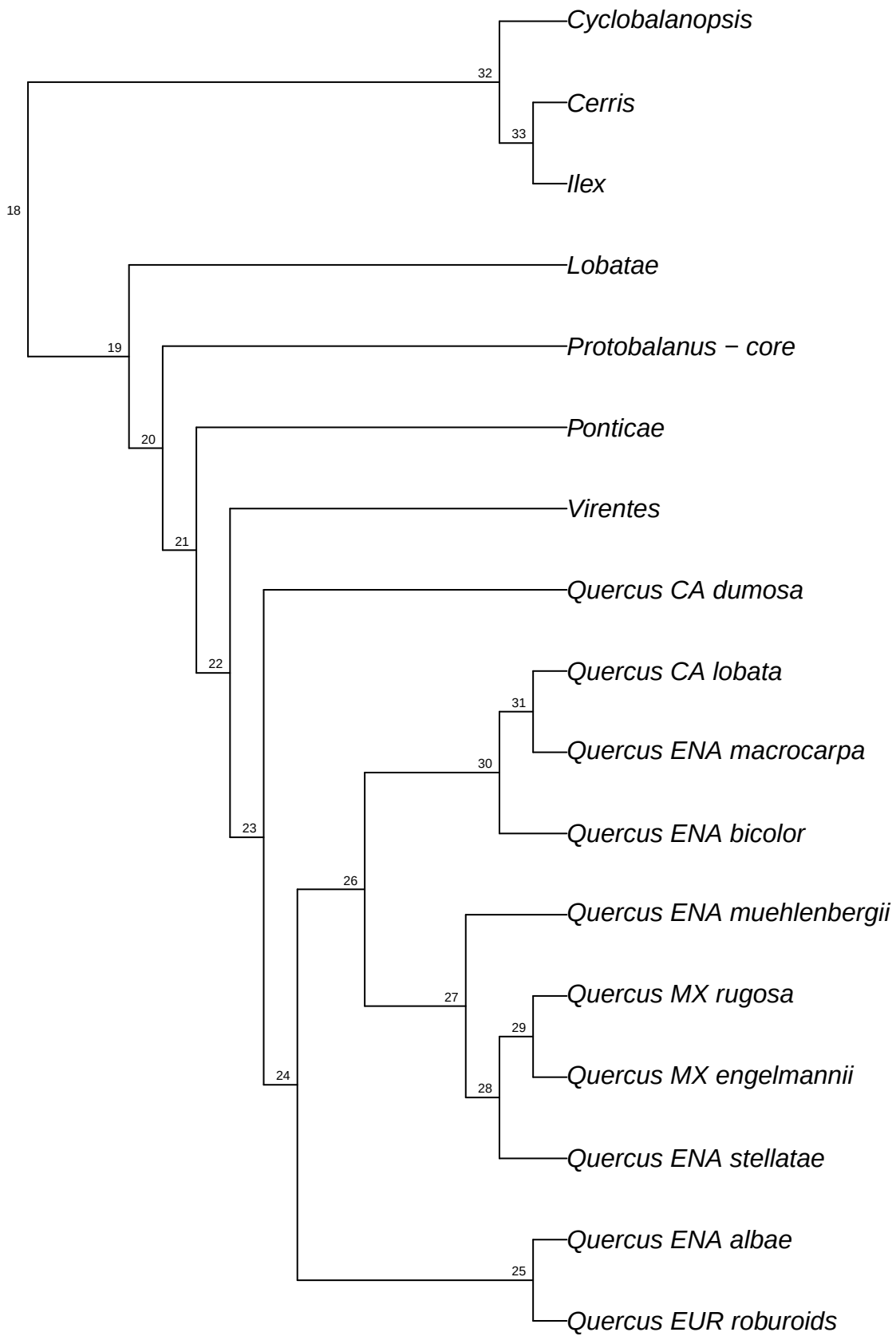

simRAD.simRAD_Qvar_raxml.bt062

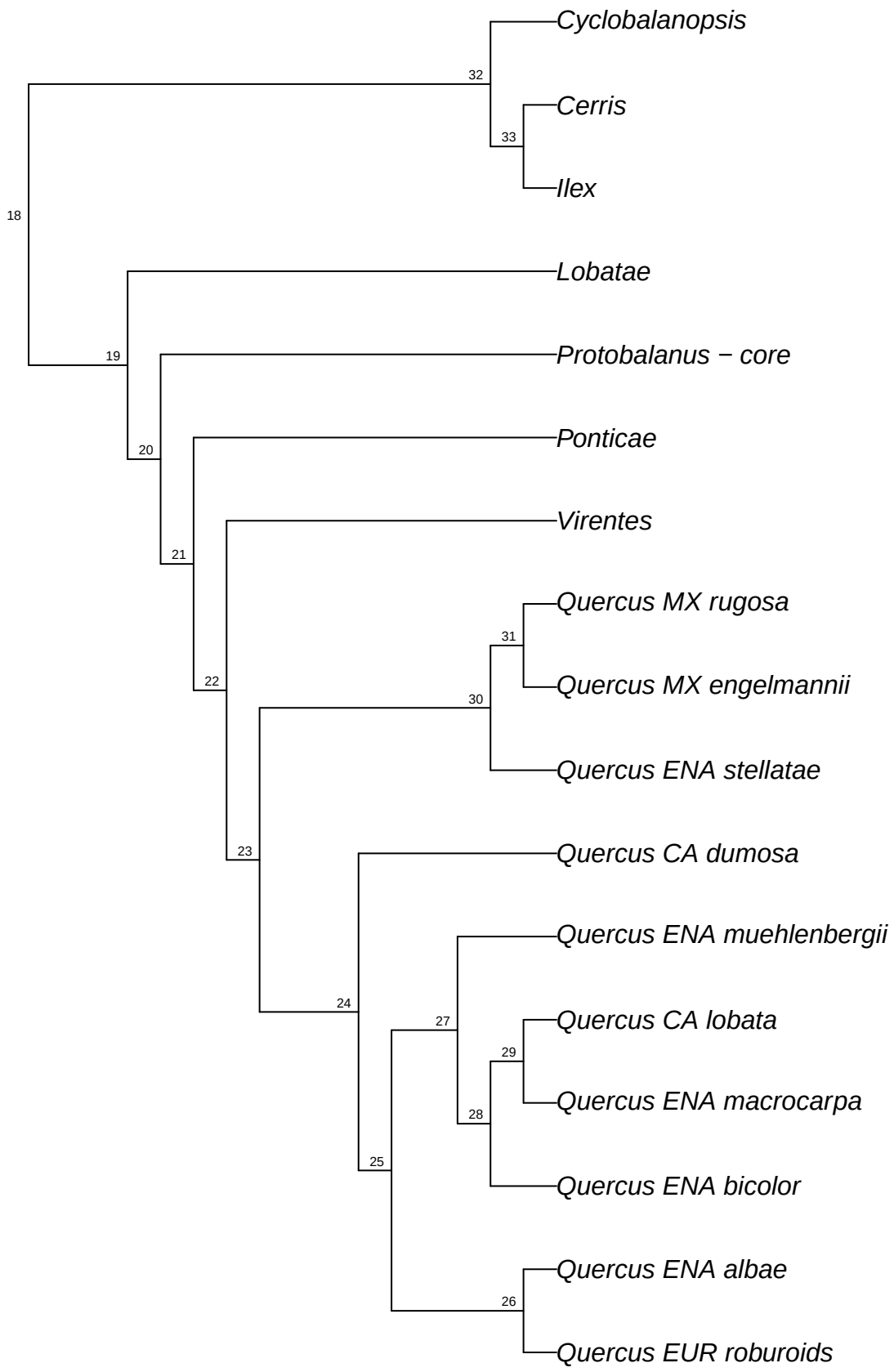

simRAD.simRAD_Qvar_raxml.bt063

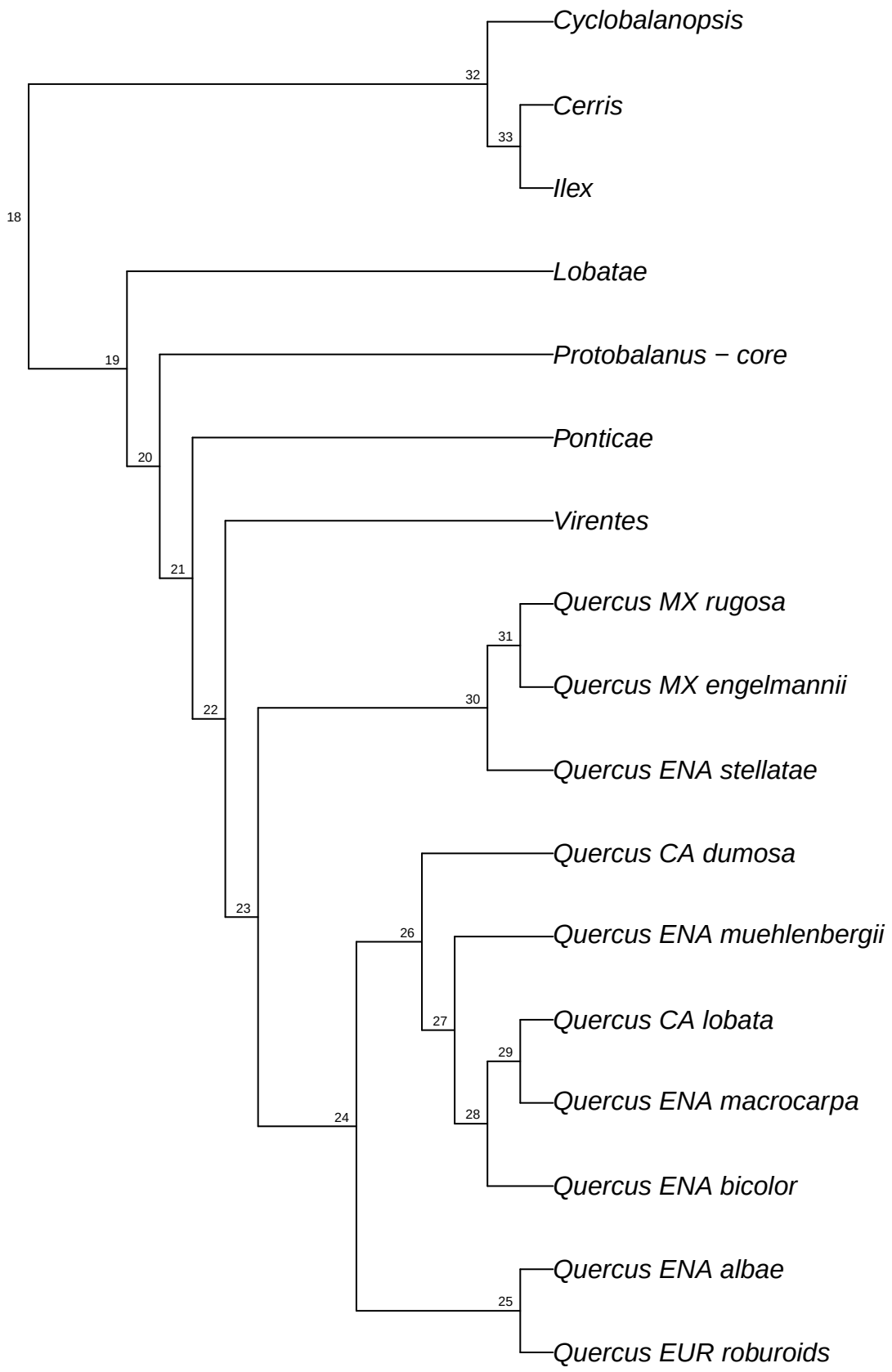

simRAD.simRAD_Qvar_raxml.bt064

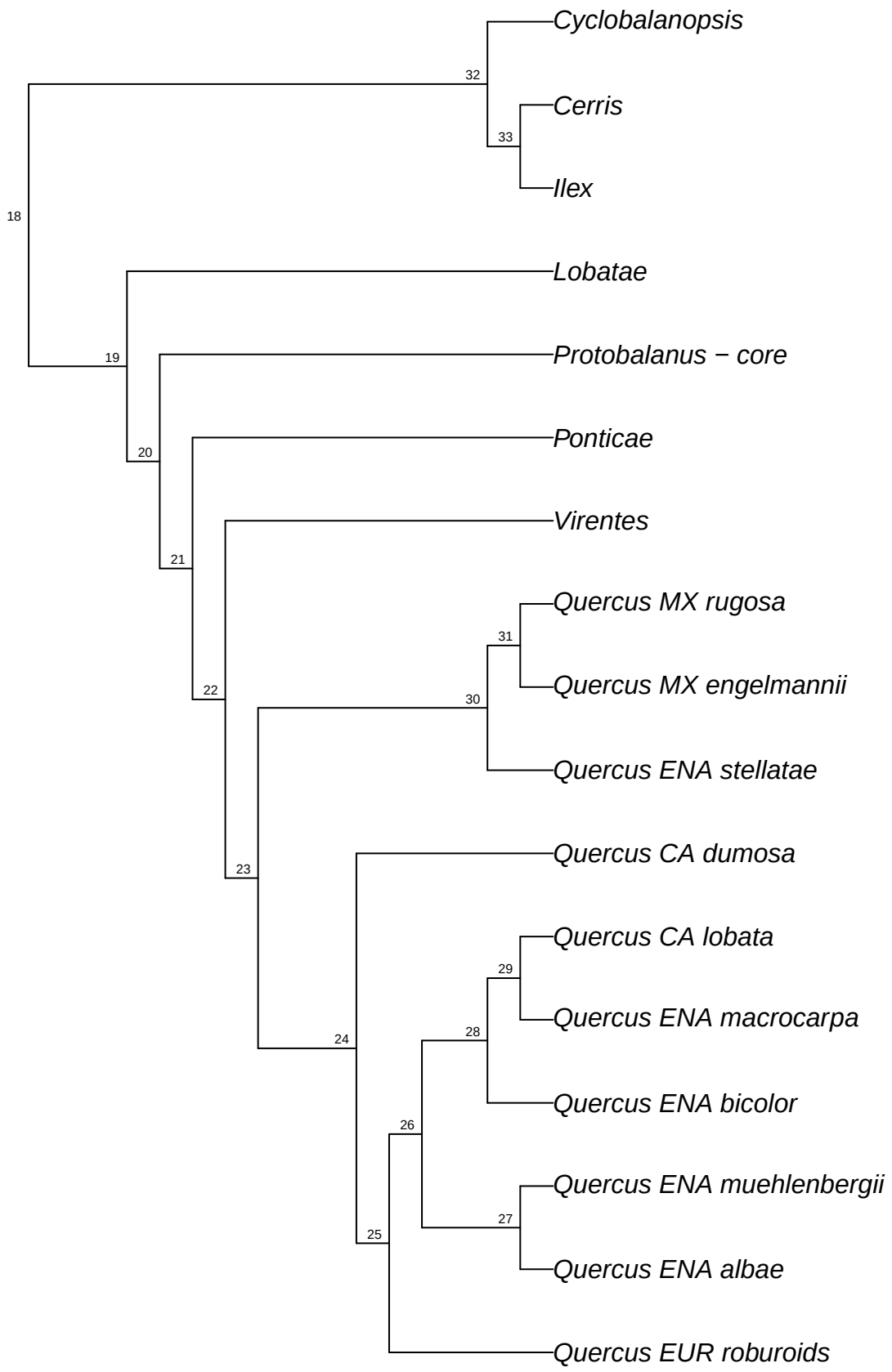

simRAD.simRAD_Qvar_raxml.bt065

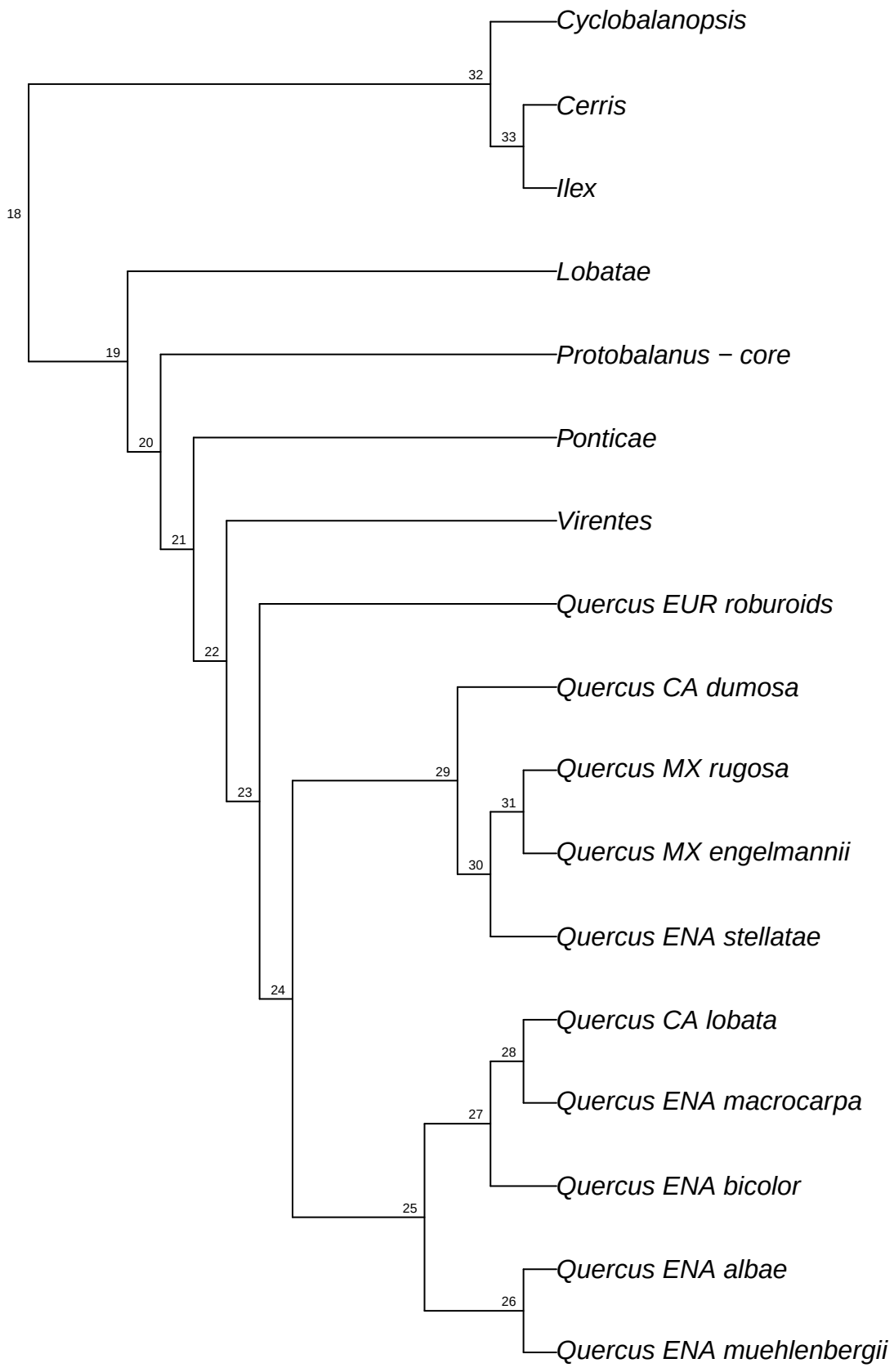

simRAD.simRAD_Qvar_raxml.bt066

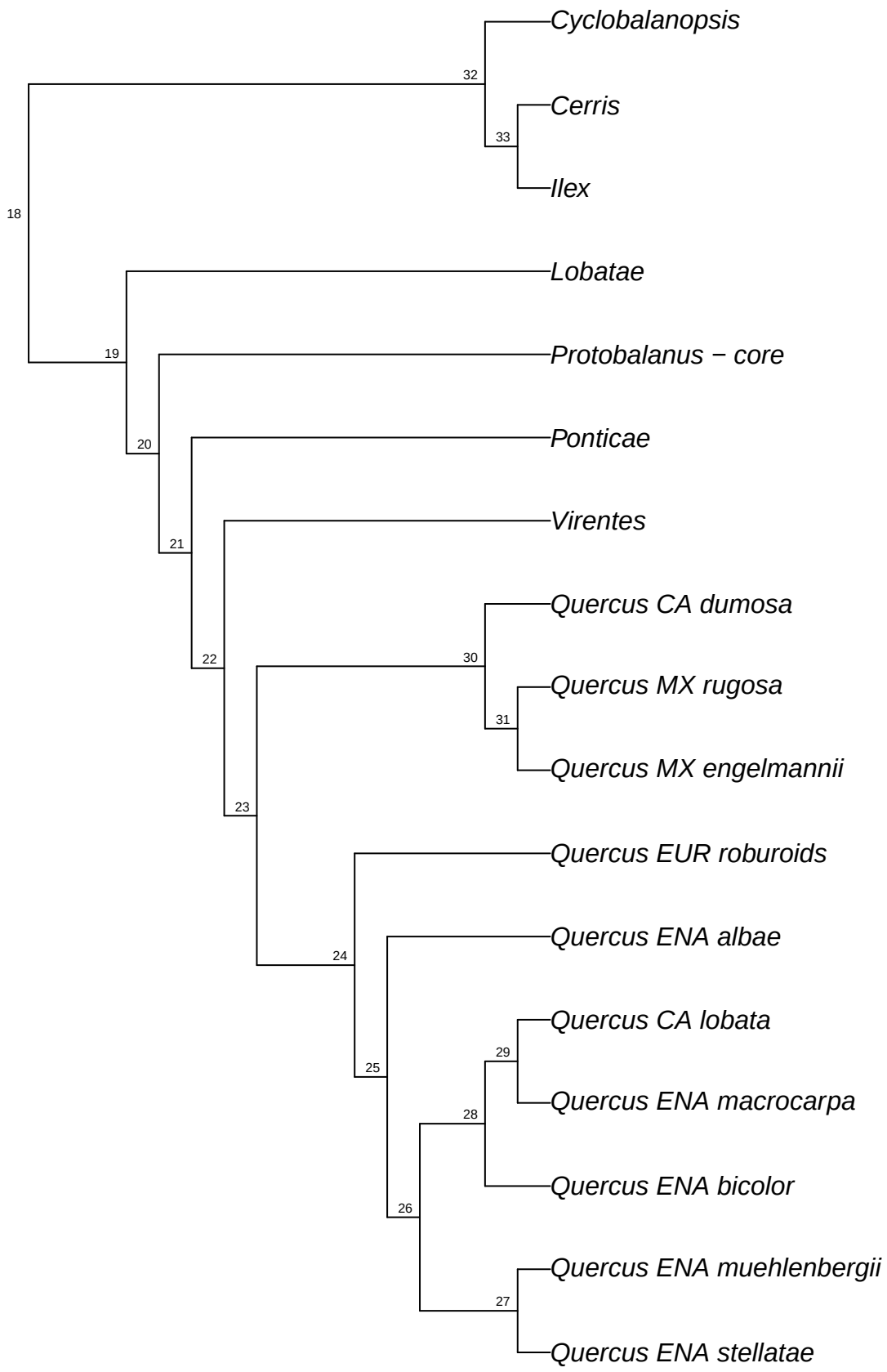

simRAD.simRAD_Qvar_raxml.bt067

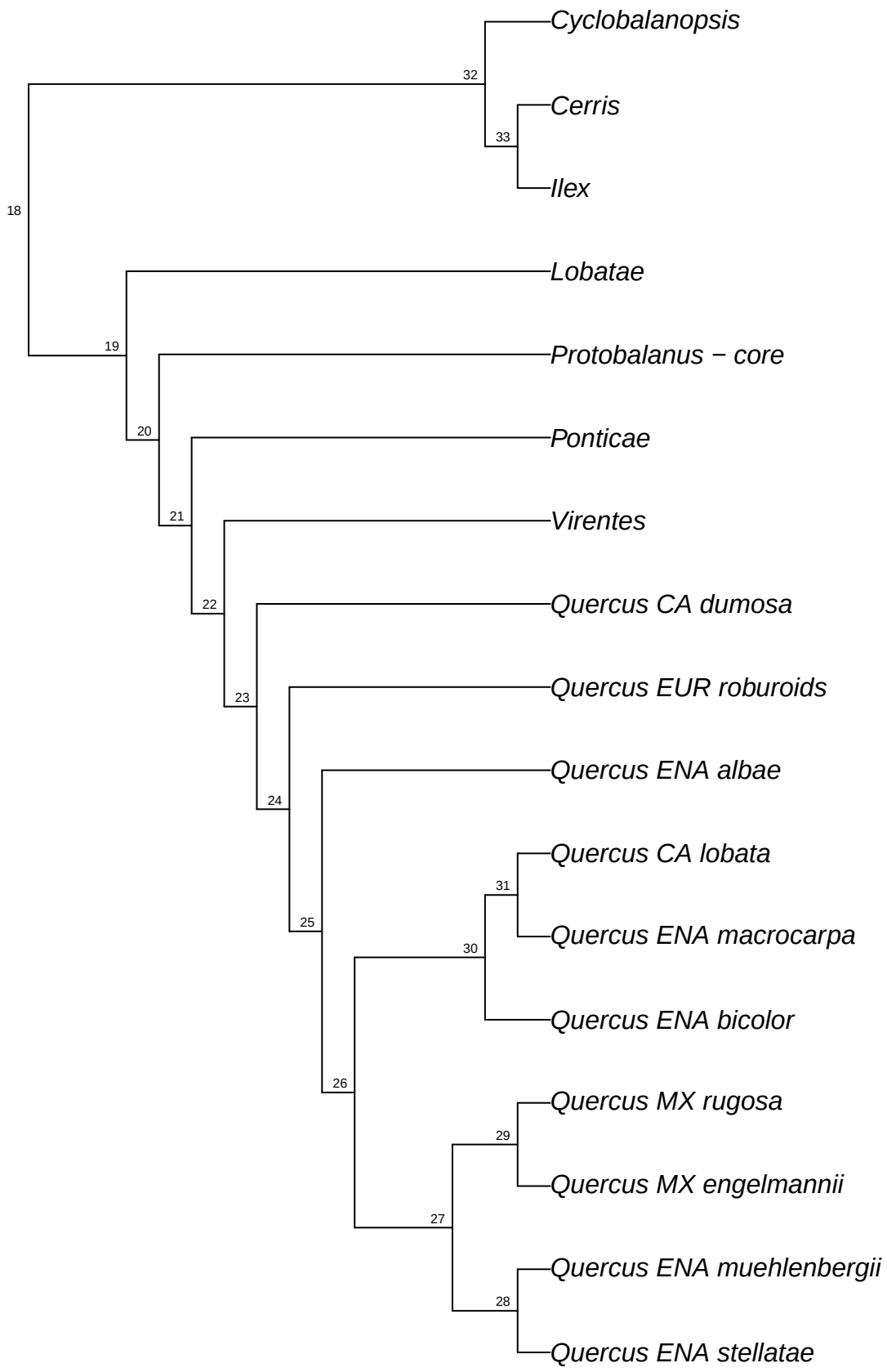

simRAD.simRAD_Qvar_raxml.bt068

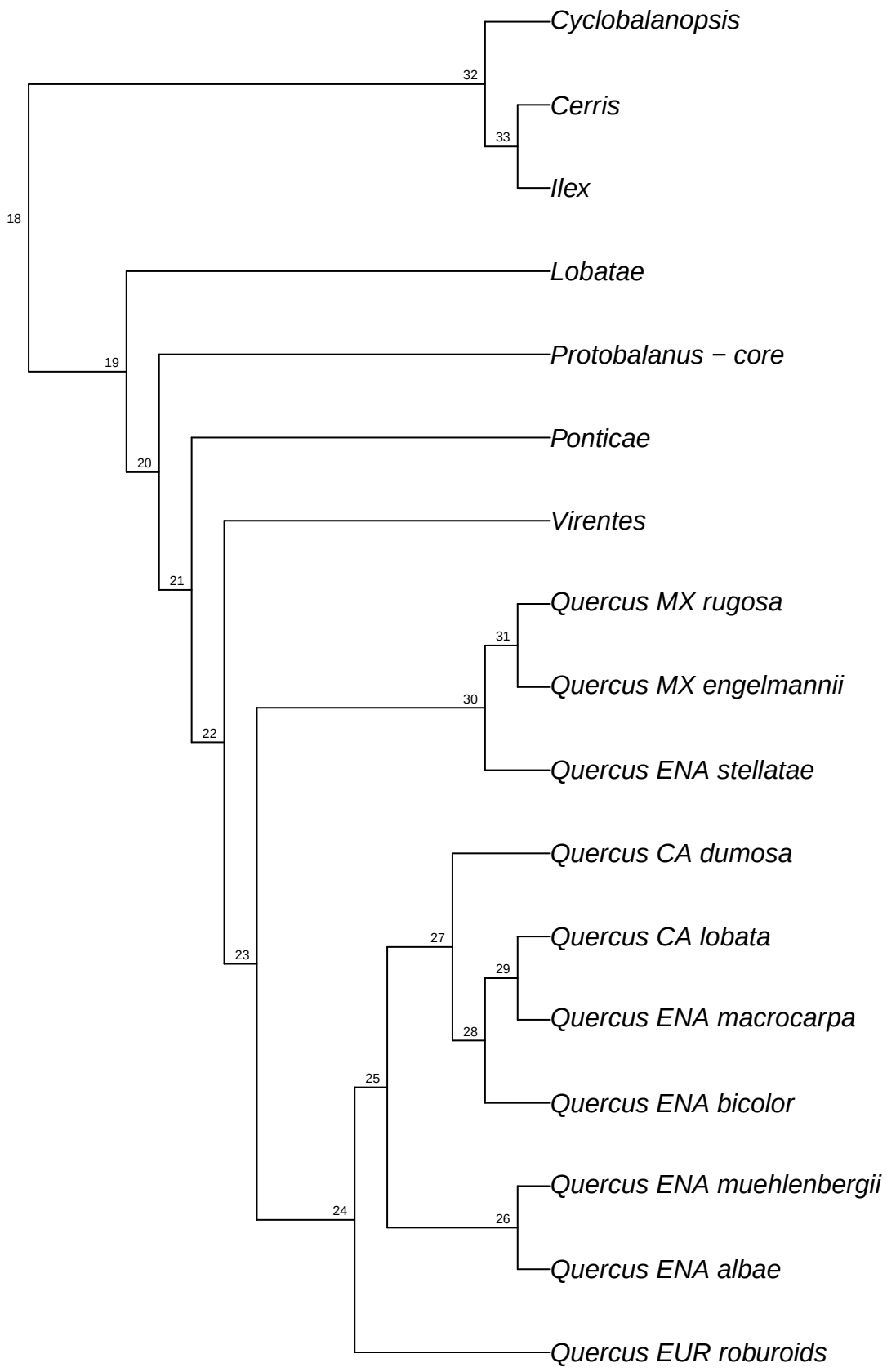

simRAD.simRAD_Qvar_raxml.bt069

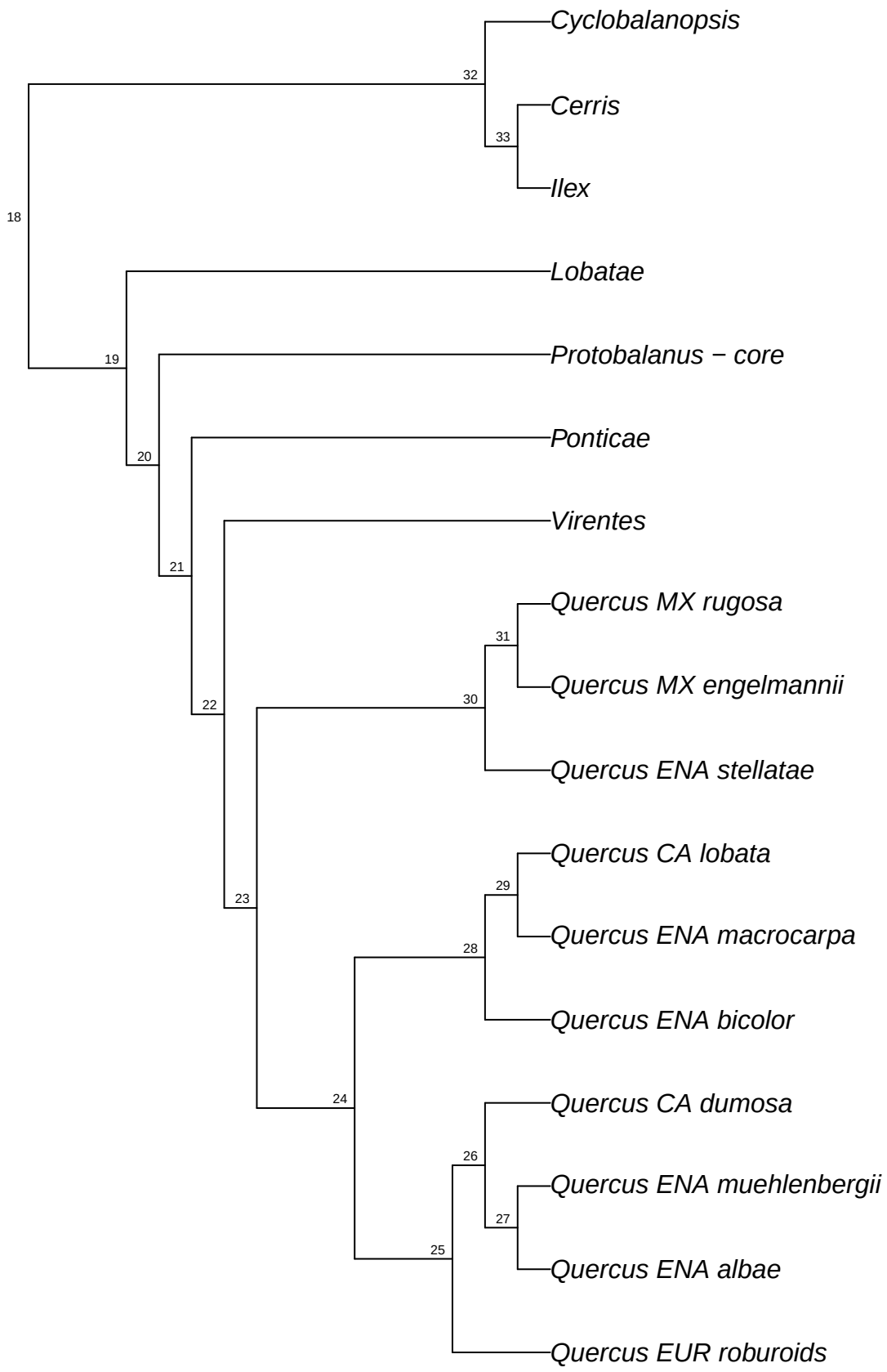

simRAD.simRAD_Qvar_raxml.bt070

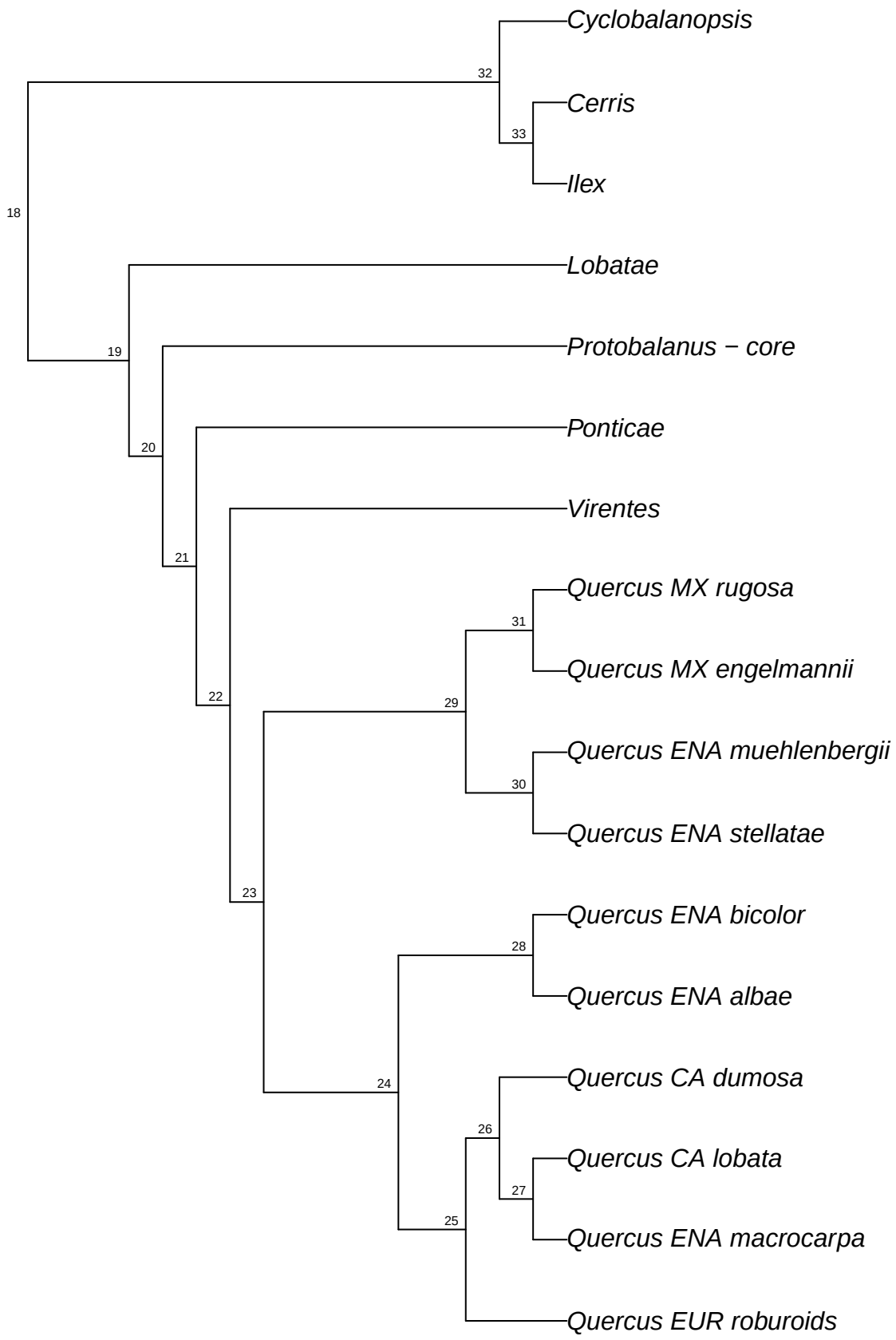

simRAD.simRAD_Qvar_raxml.bt071

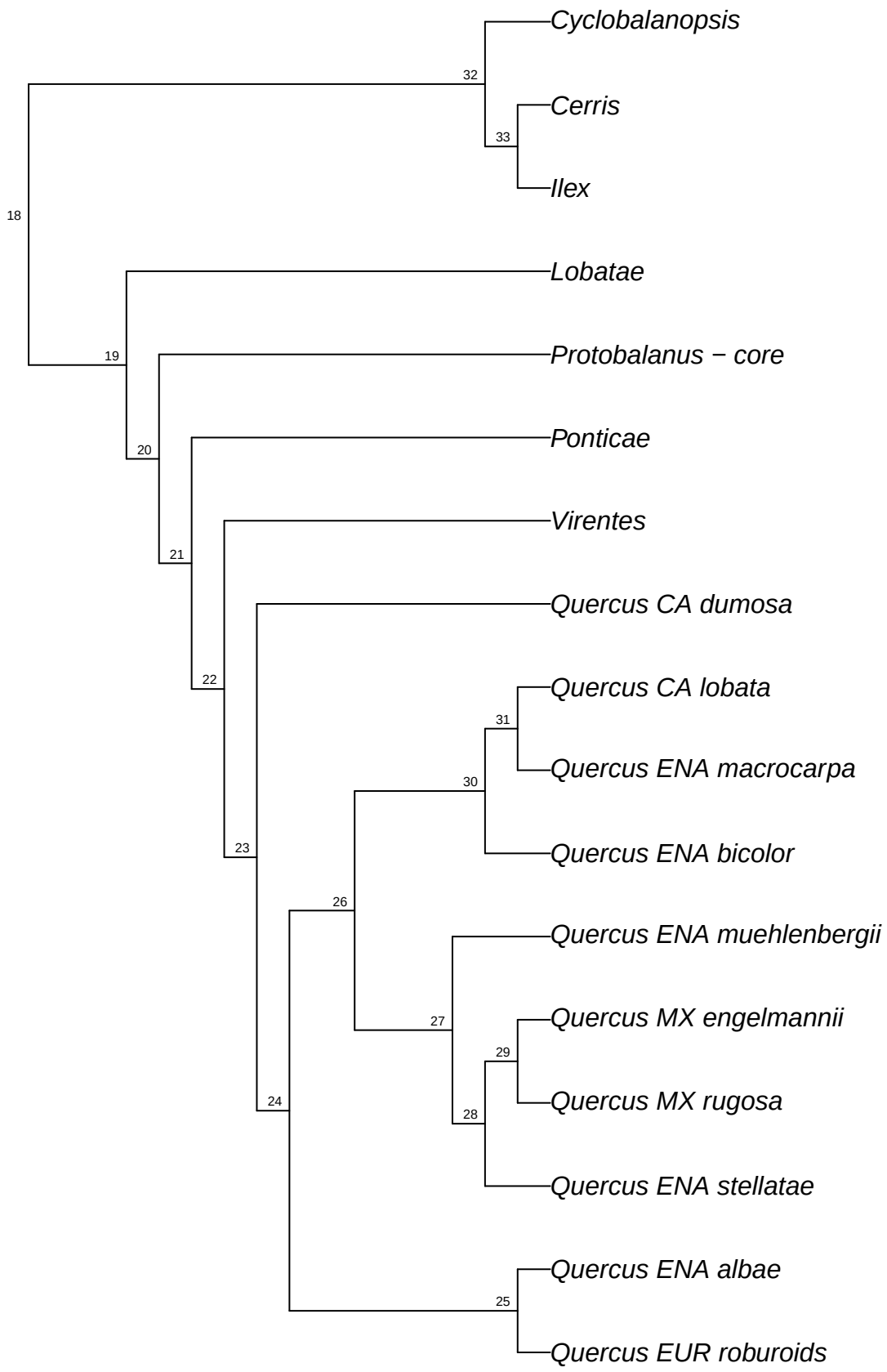

simRAD.simRAD_Qvar_raxml.bt072

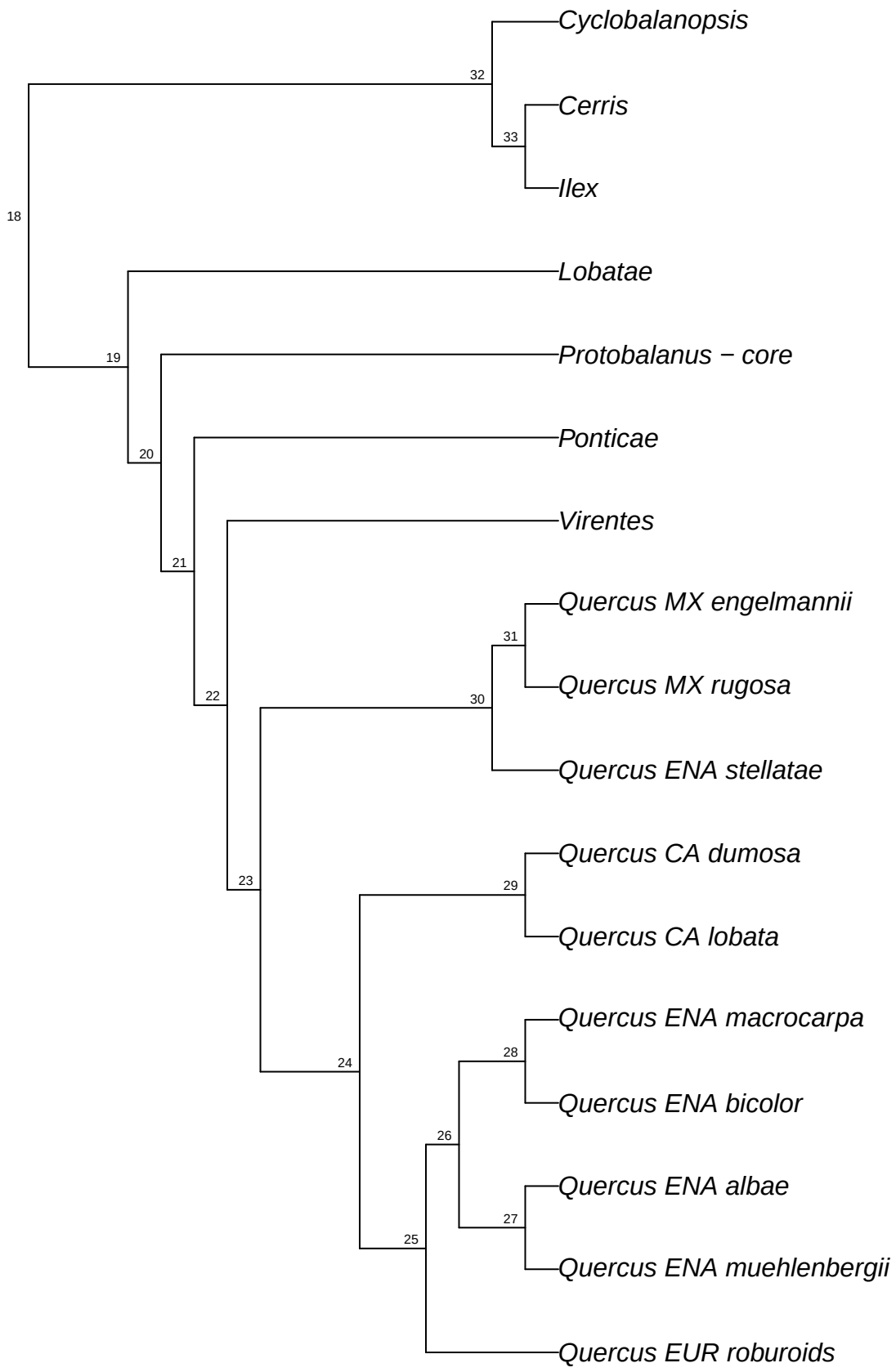

simRAD.simRAD_Qvar_raxml.bt073

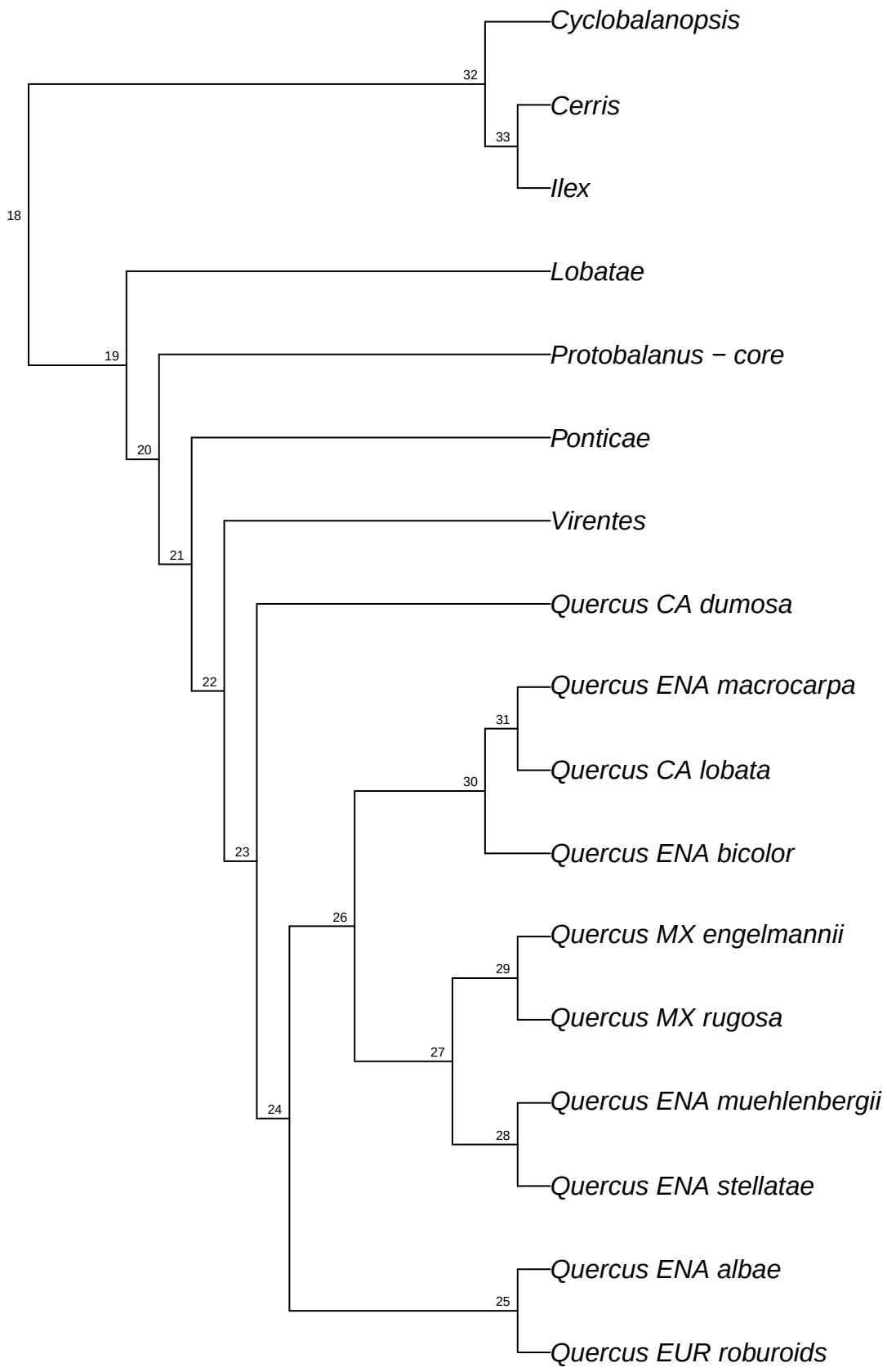

simRAD.simRAD_Qvar_raxml.bt074

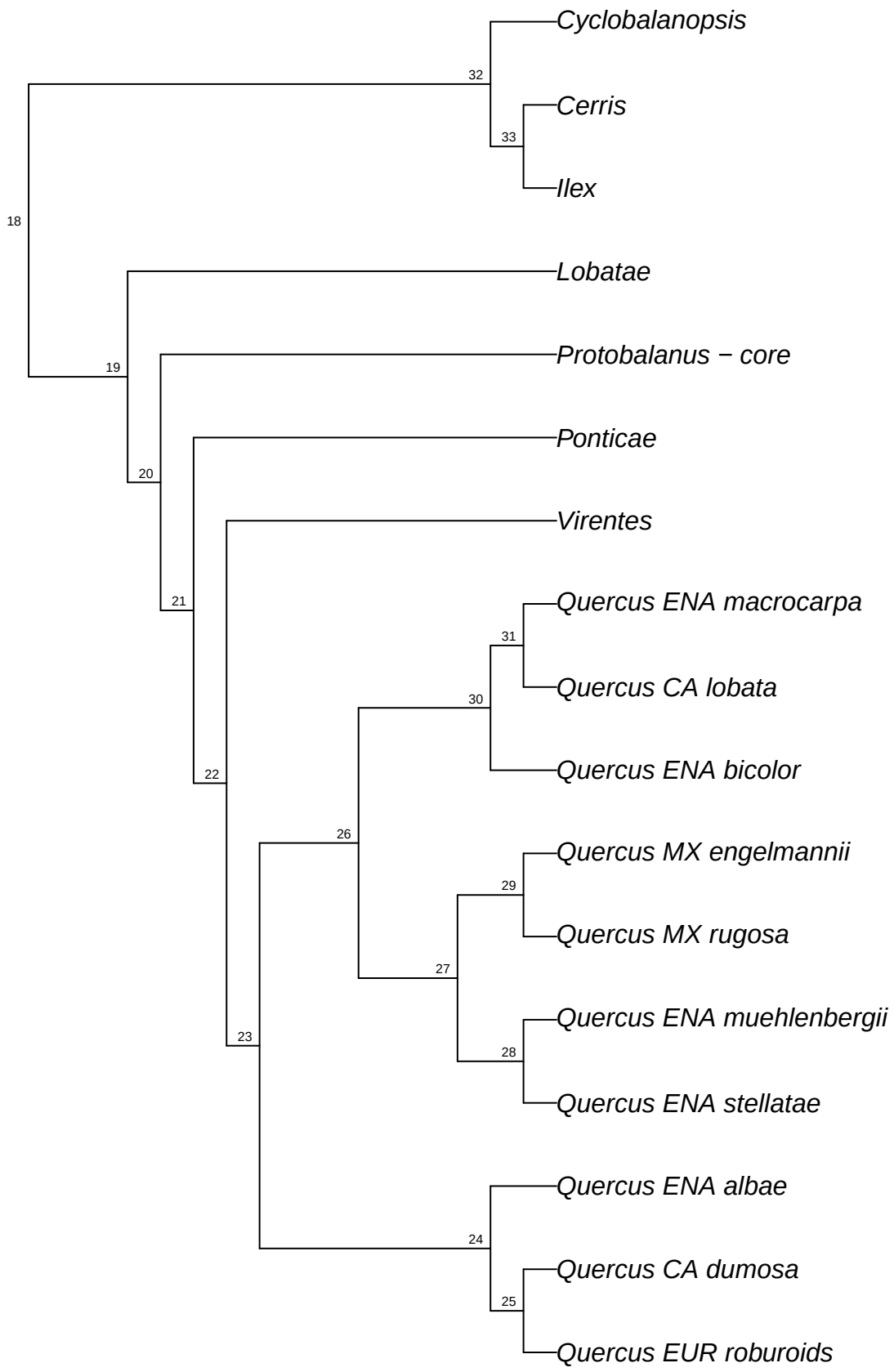

simRAD.simRAD_Qvar_raxml.bt075

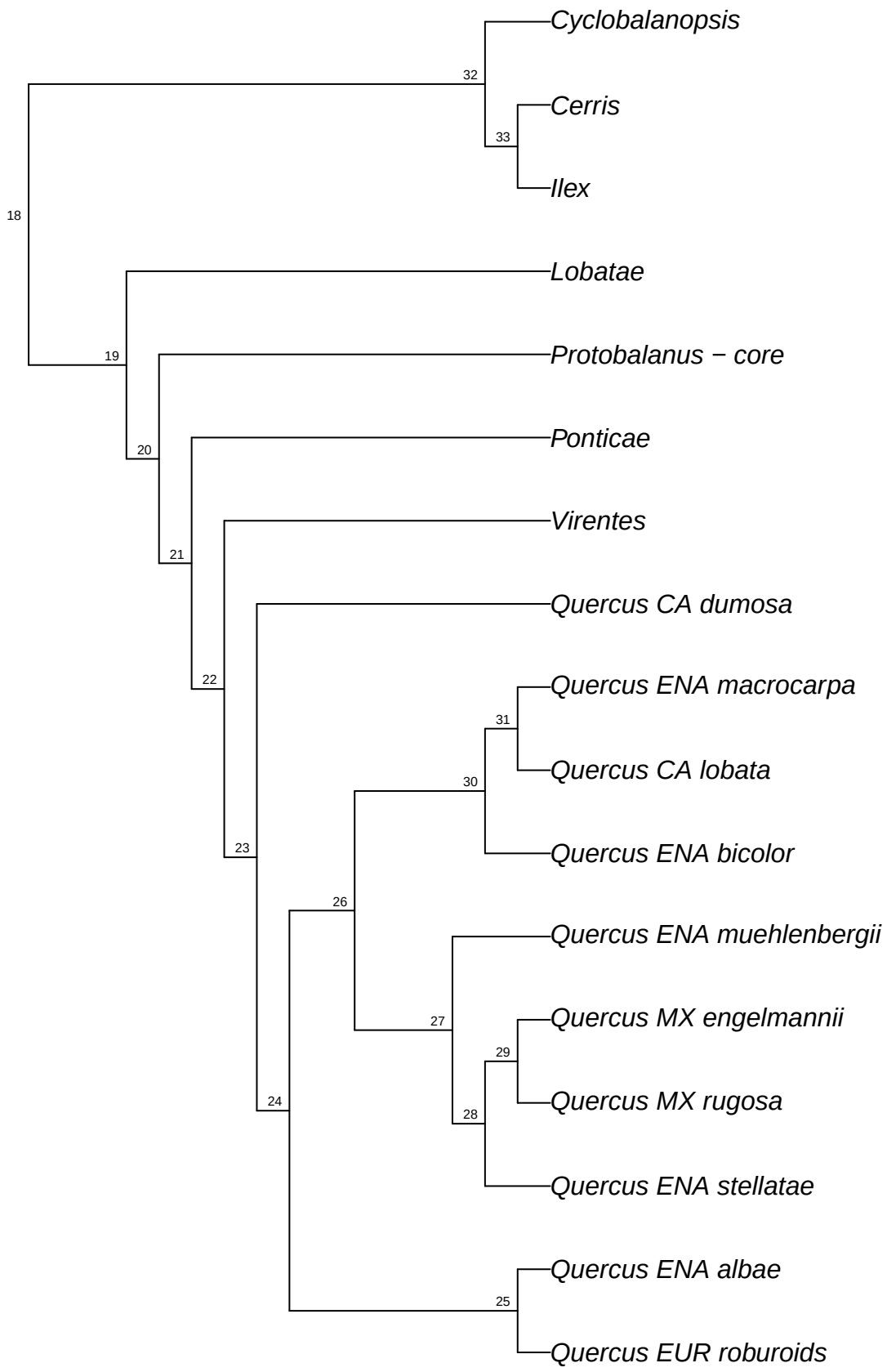

simRAD.simRAD_Qvar_raxml.bt076

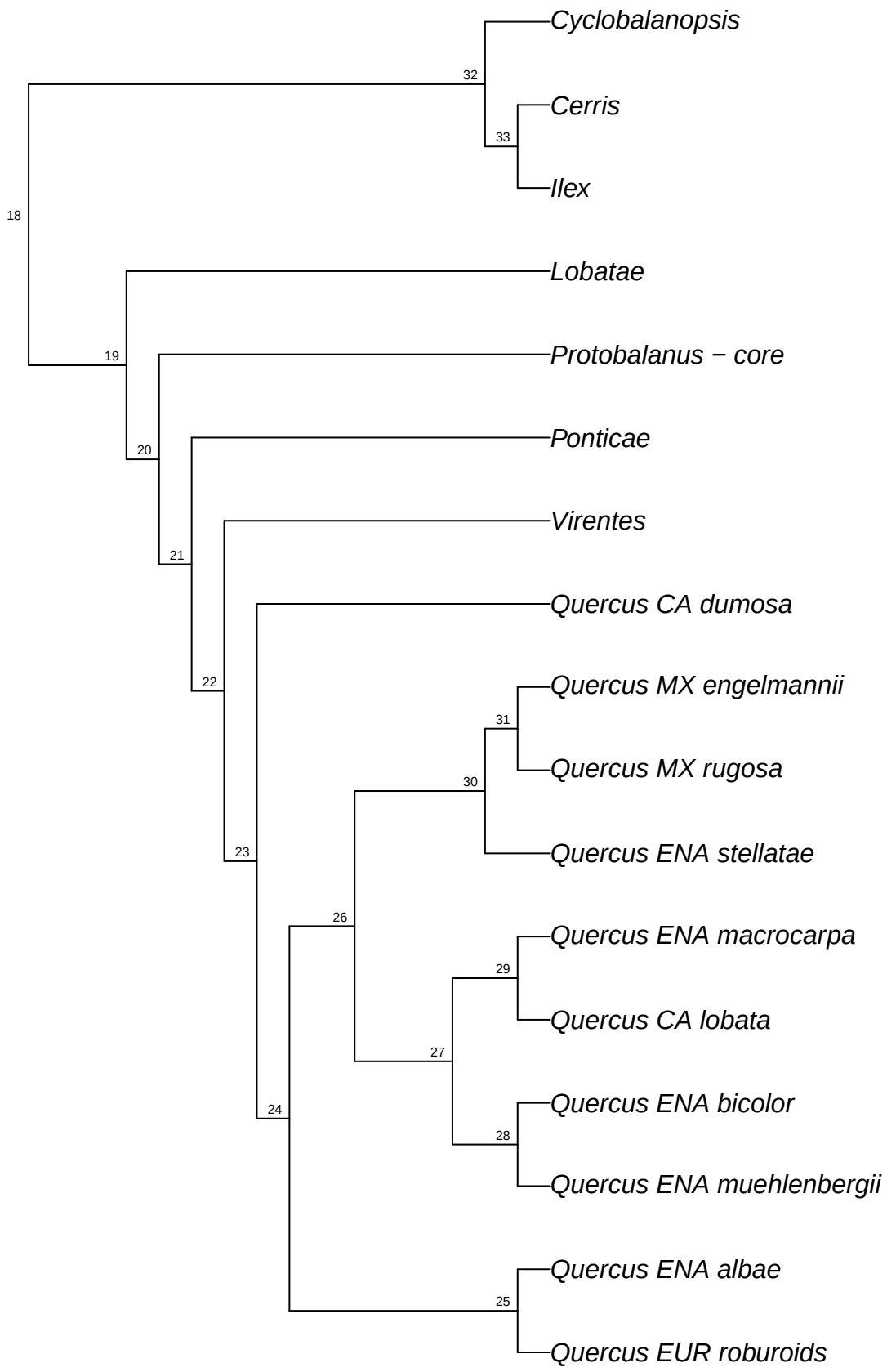

simRAD.simRAD_Qvar_raxml.bt077

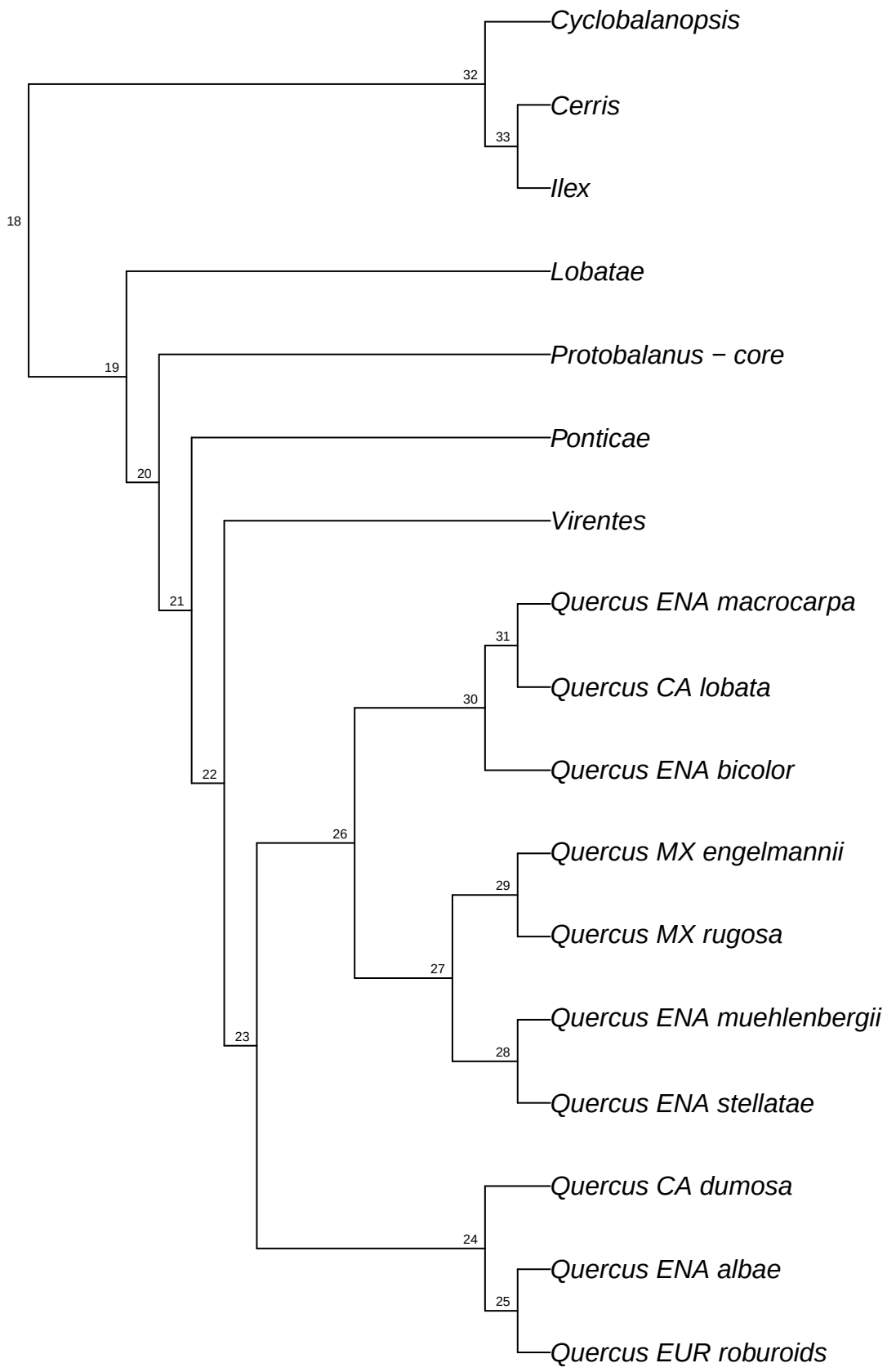

simRAD.simRAD_Qvar_raxml.bt078

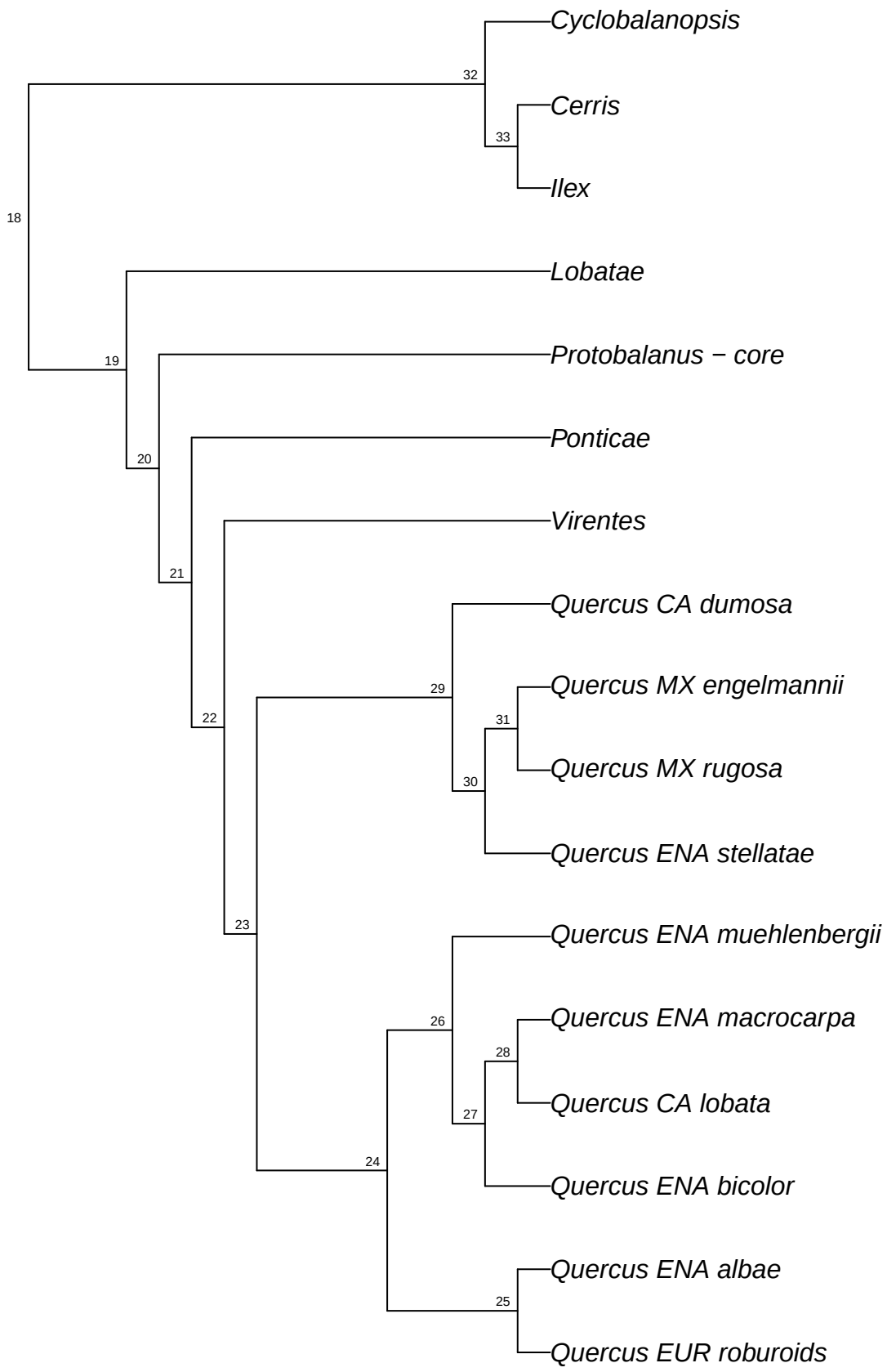

simRAD.simRAD_Qvar_raxml.bt079

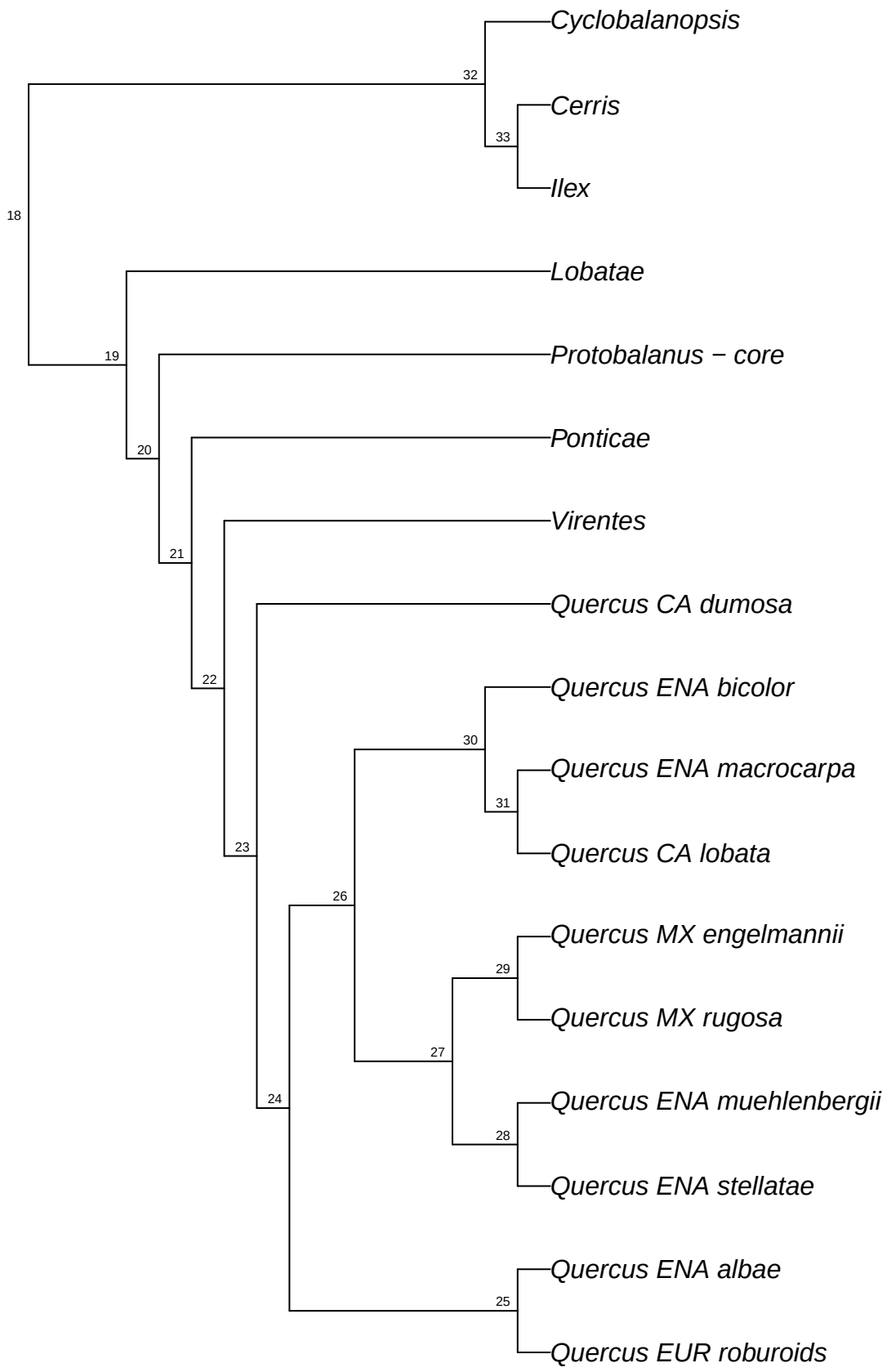

simRAD.simRAD_Qvar_raxml.bt080

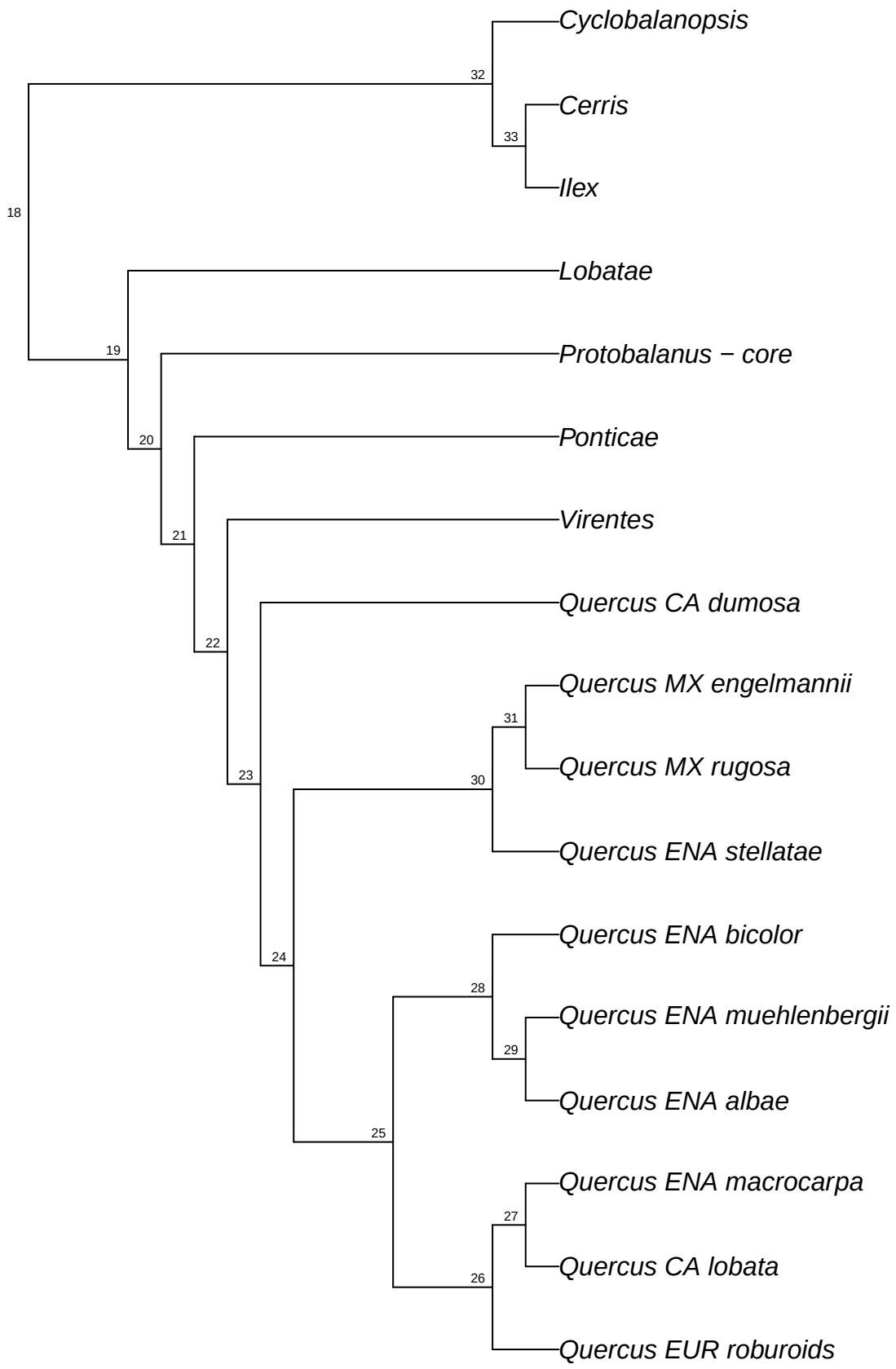

simRAD.simRAD_Qvar_raxml.bt081

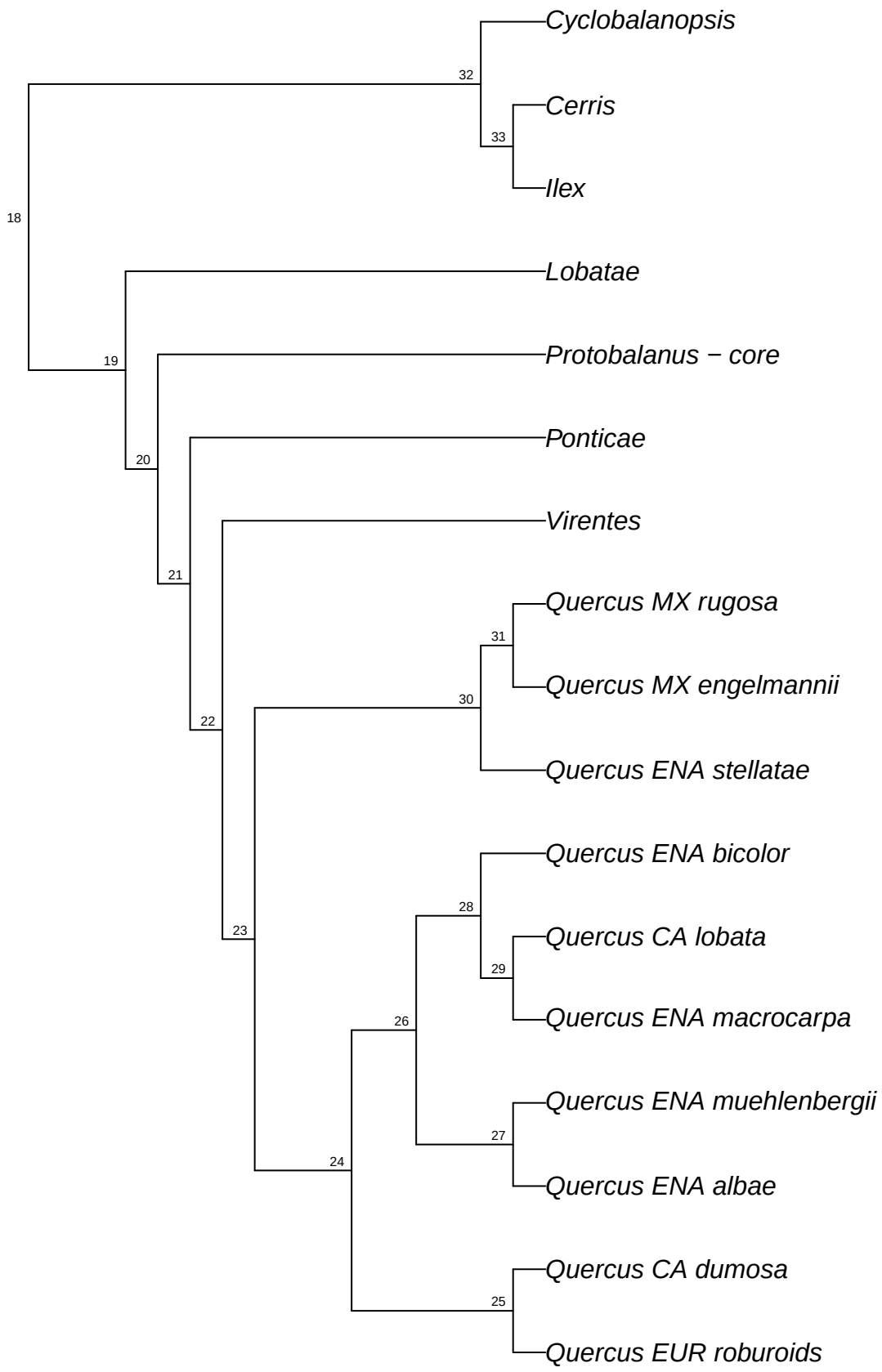

simRAD.simRAD_Qvar_raxml.bt082

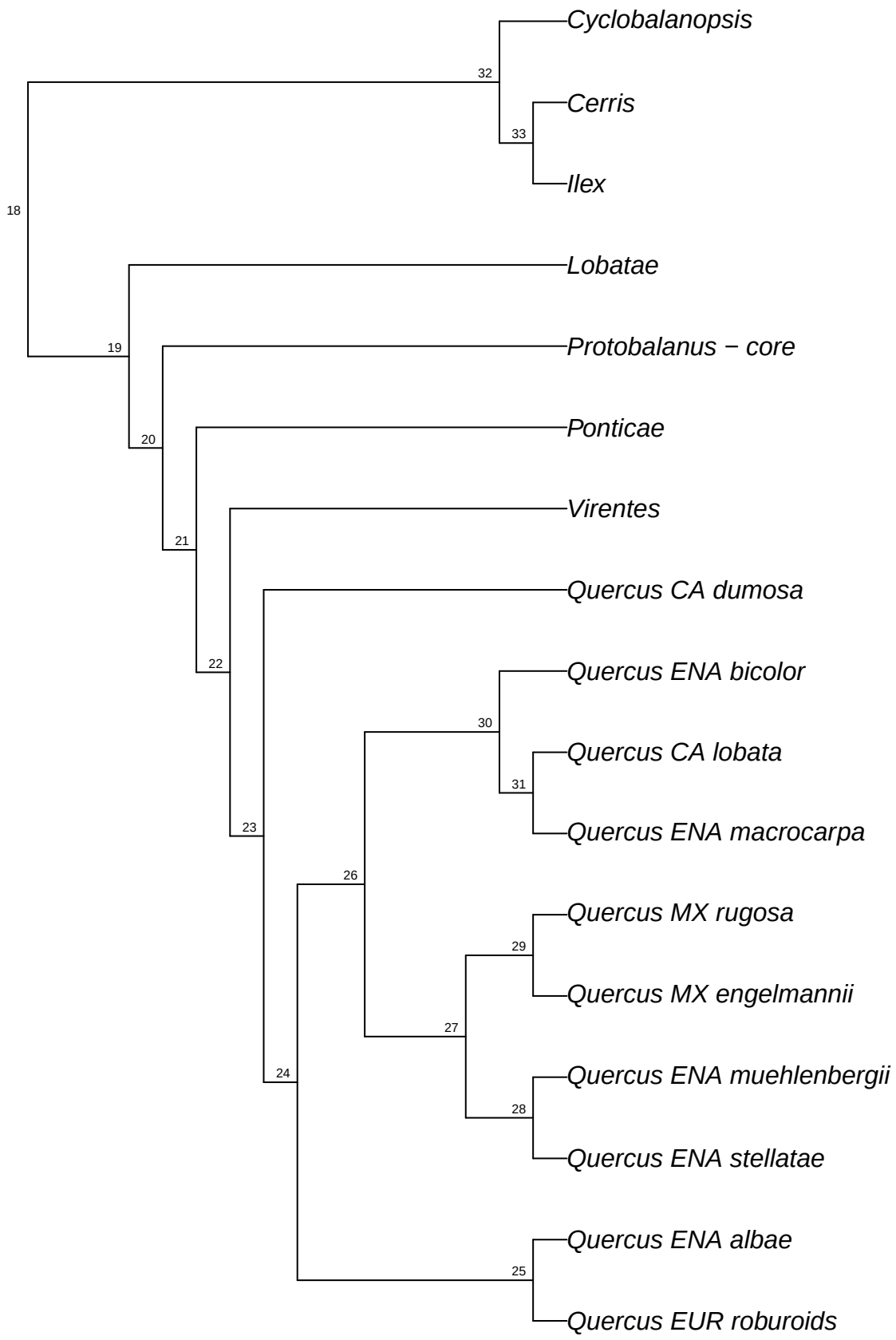

simRAD.simRAD_Qvar_raxml.bt083

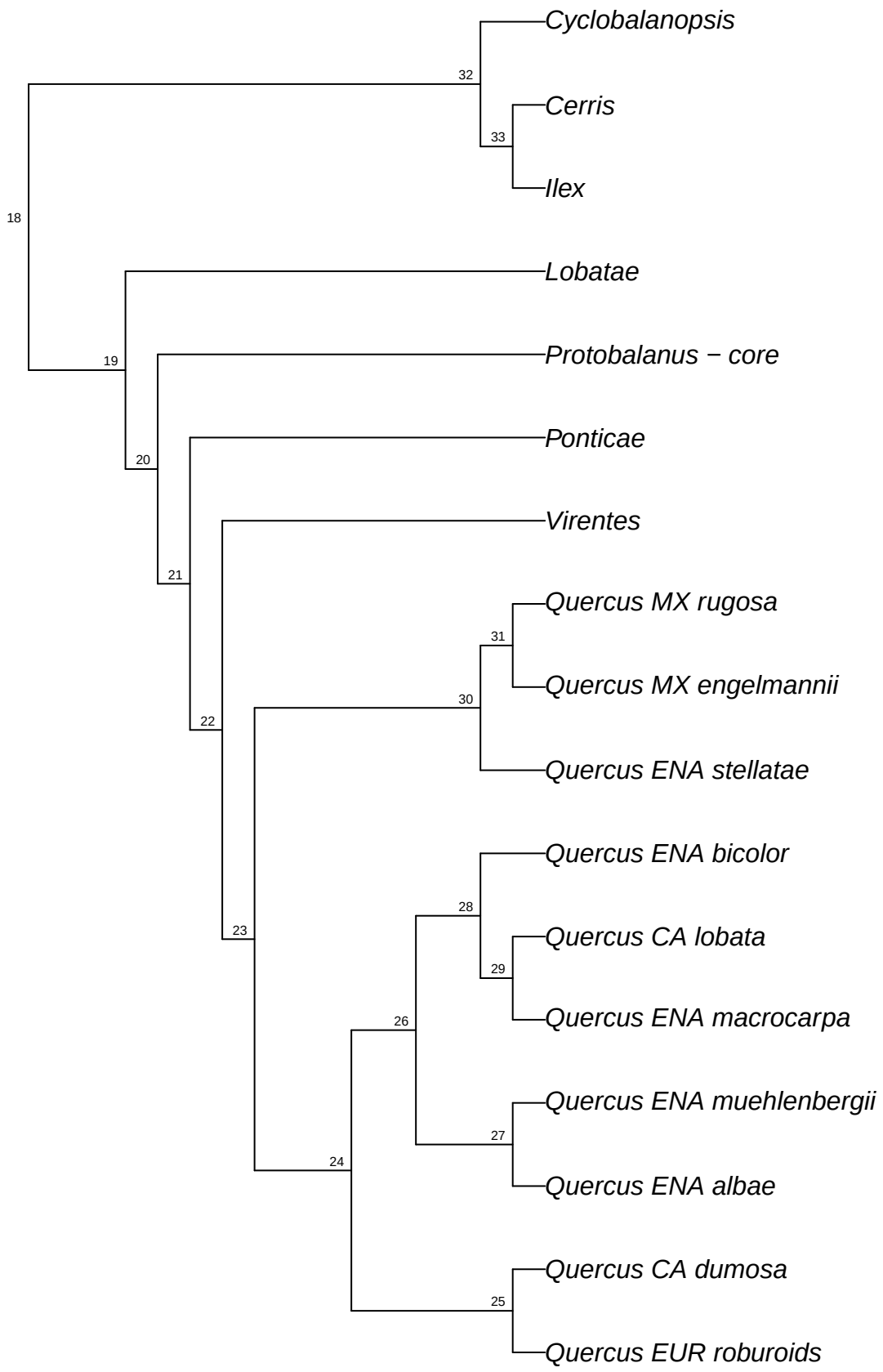

simRAD.simRAD_Qvar_raxml.bt084

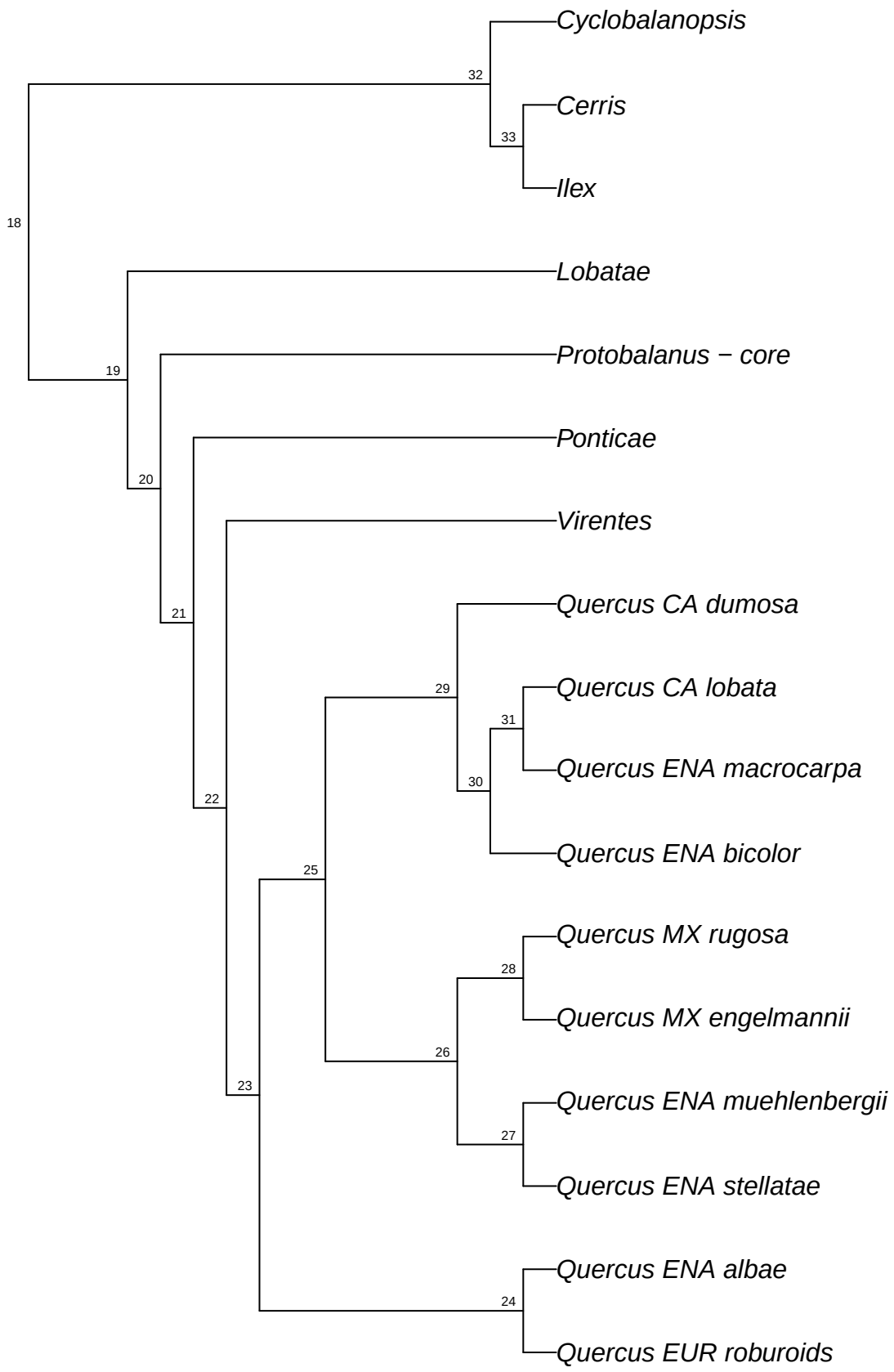

simRAD.simRAD_Qvar_raxml.bt085

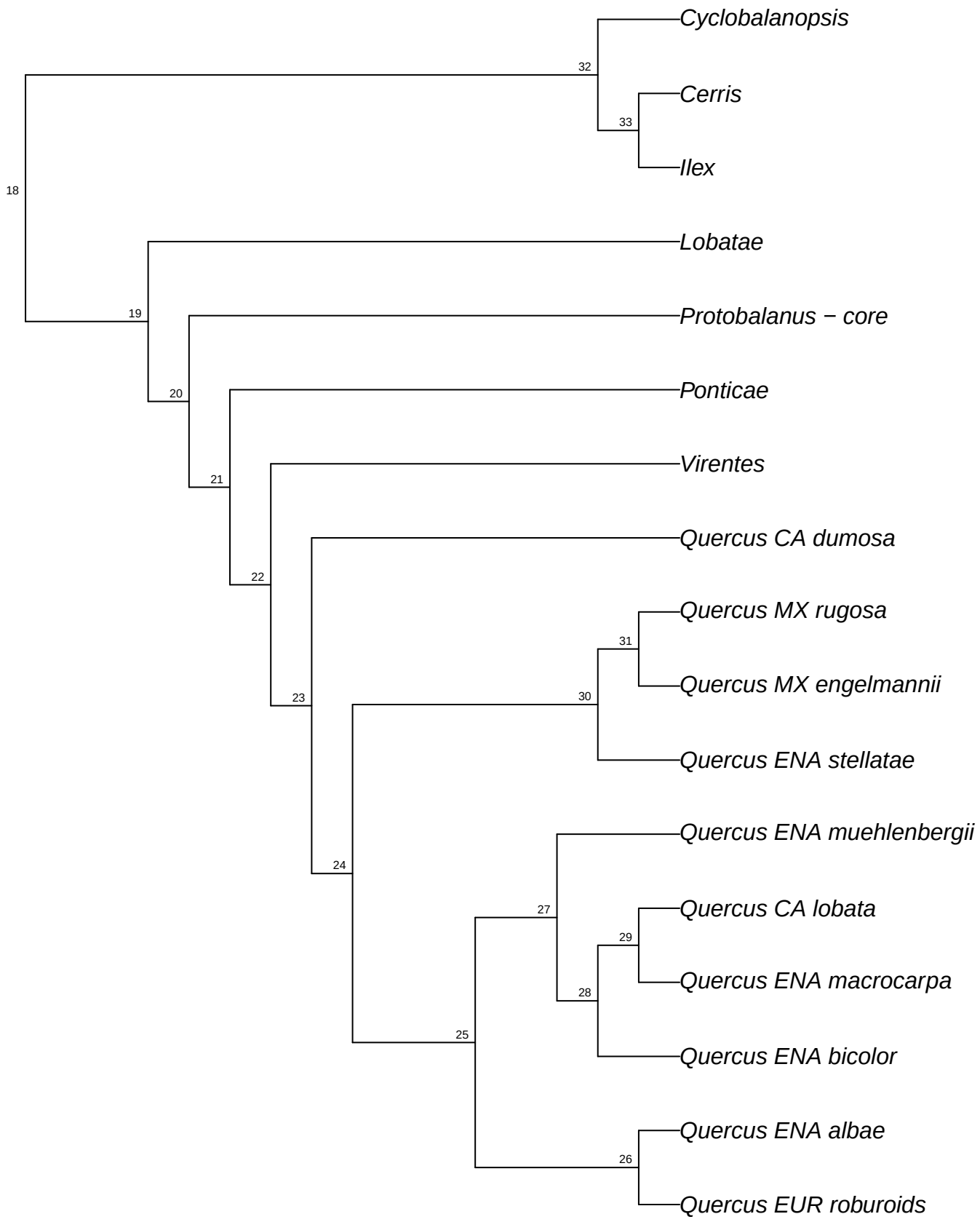

simRAD.simRAD_Qvar_raxml.bt086

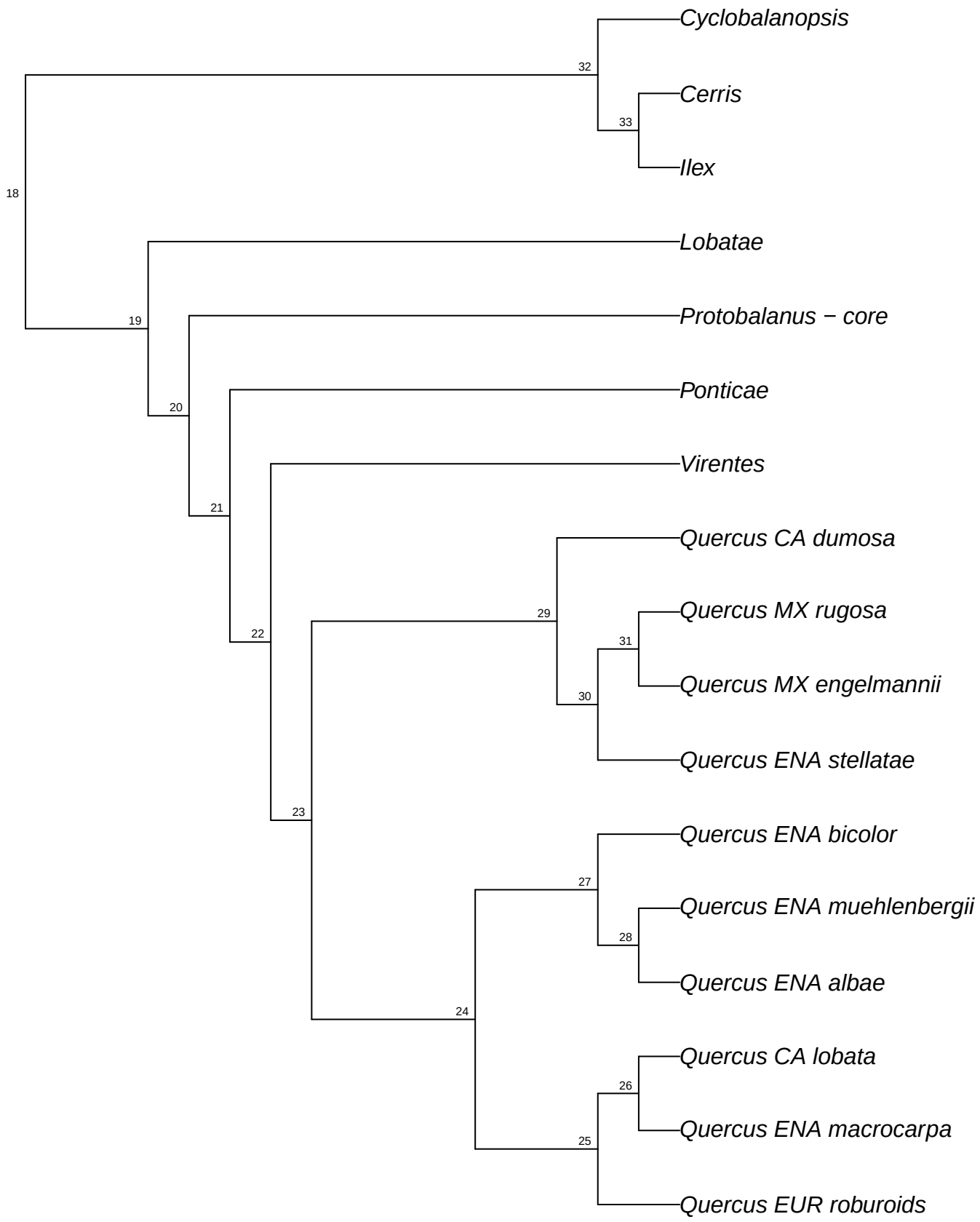

simRAD.simRAD_Qvar_raxml.bt087

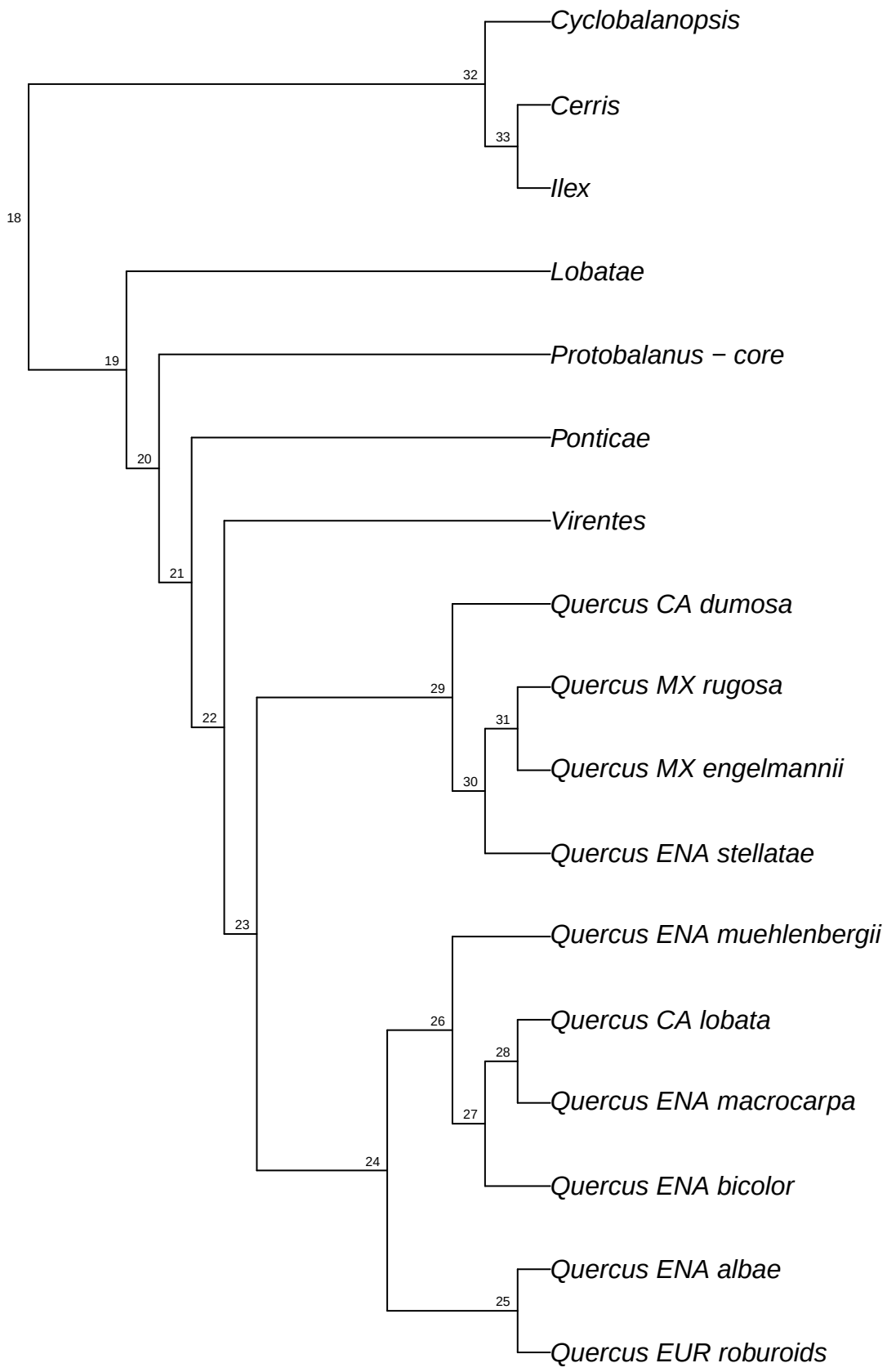

simRAD.simRAD_Qvar_raxml.bt088

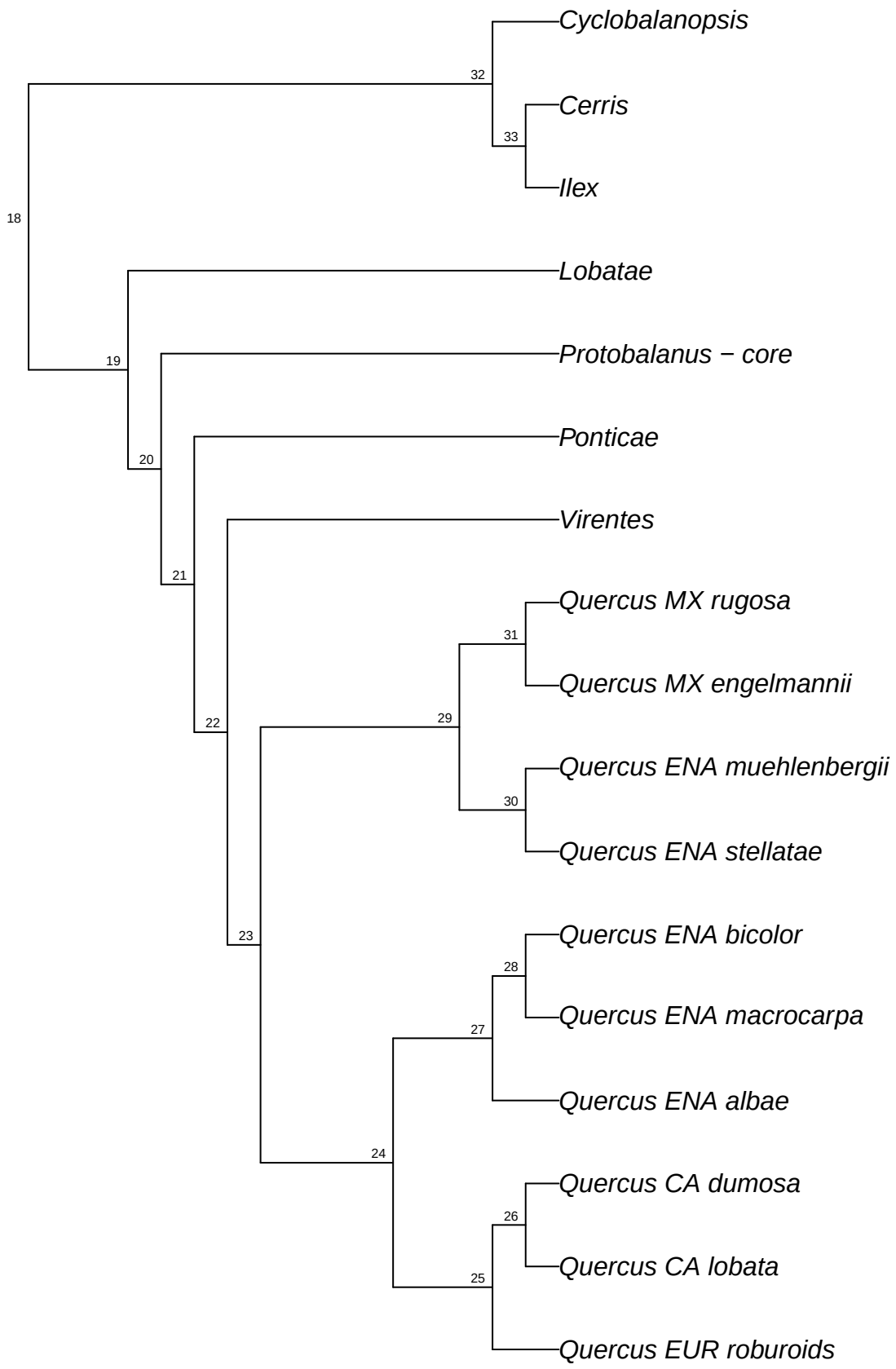

simRAD.simRAD_Qvar_raxml.bt089

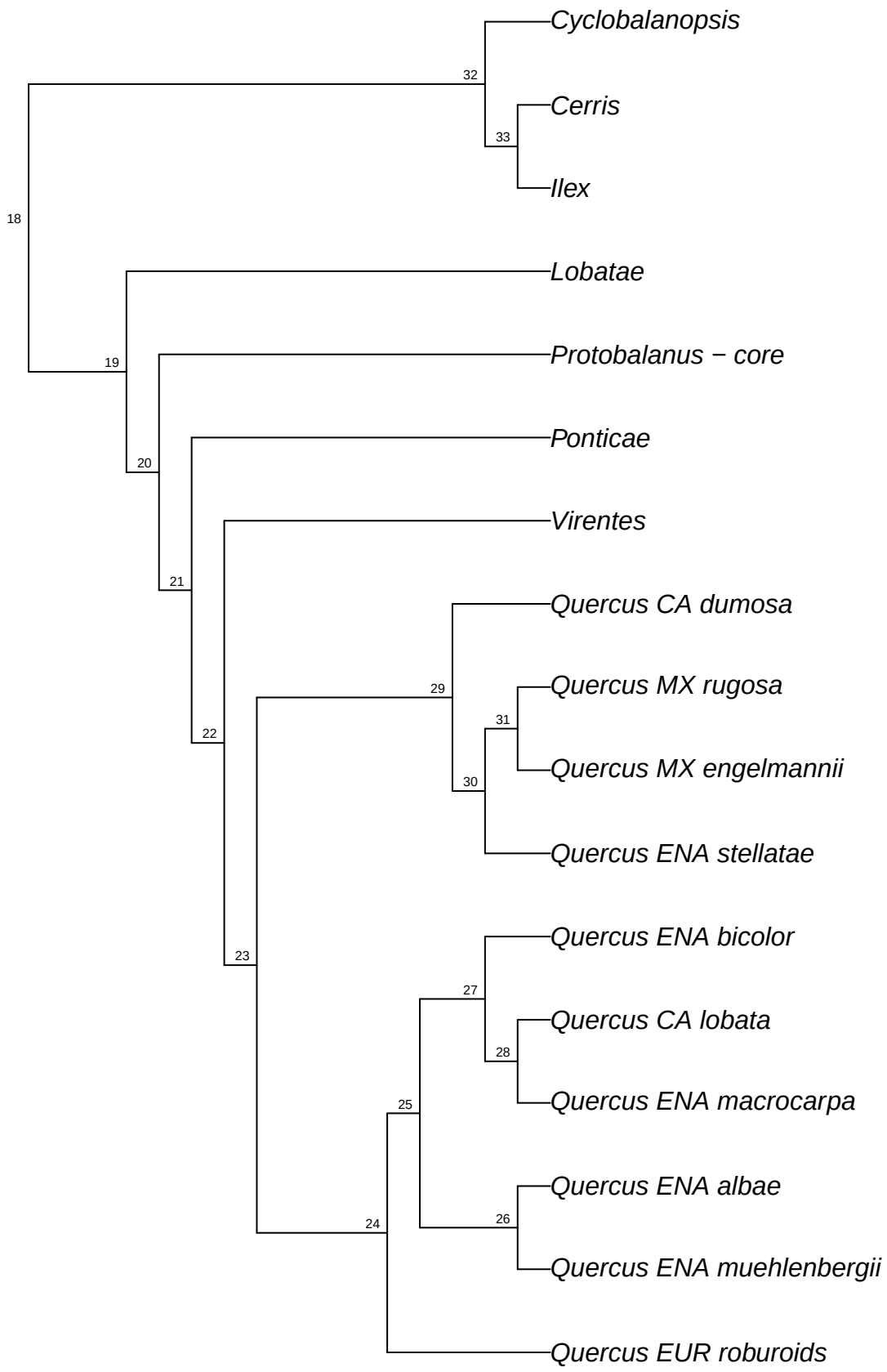

simRAD.simRAD_Qvar_raxml.bt090

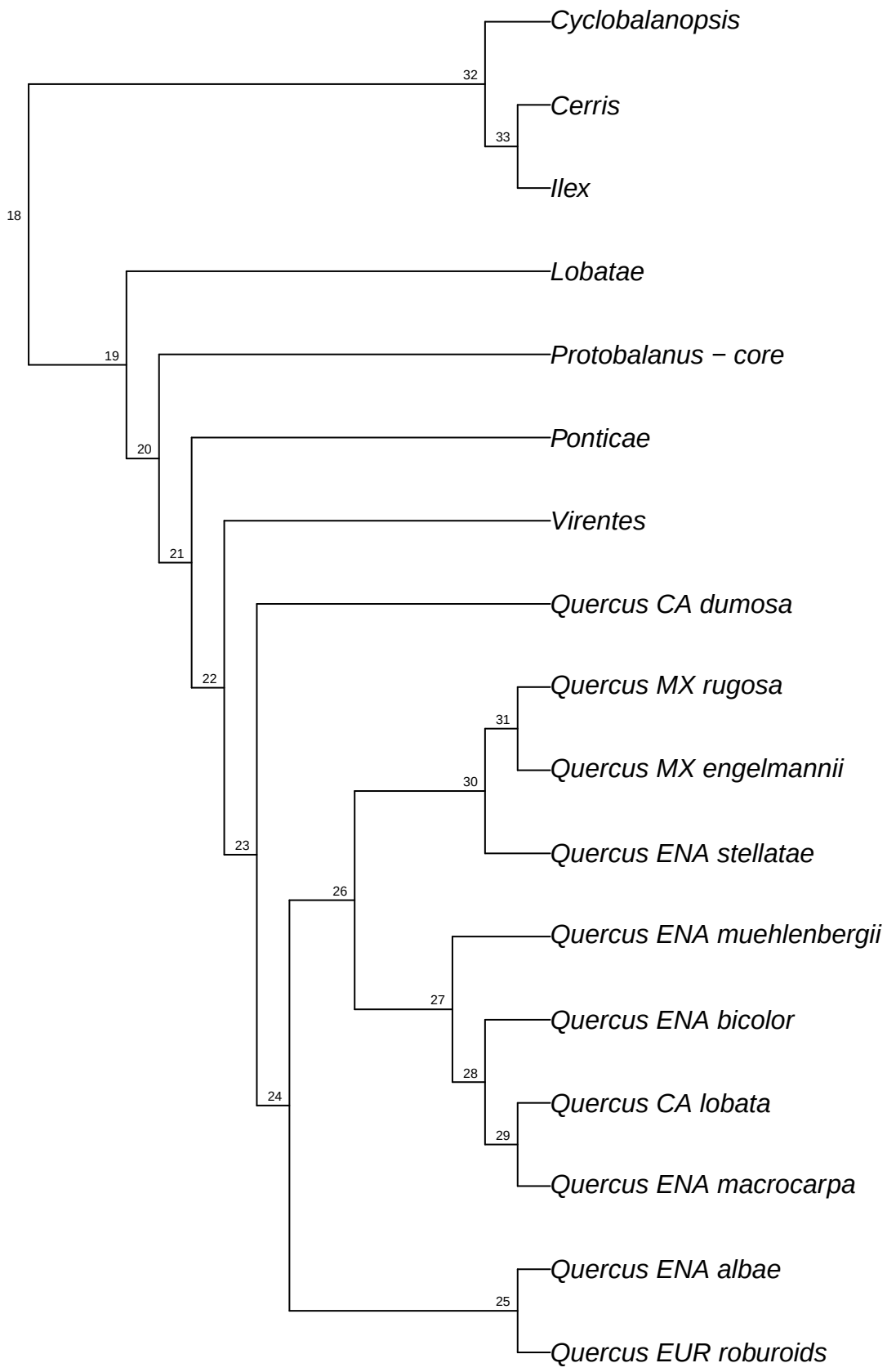

simRAD.simRAD_Qvar_raxml.bt091

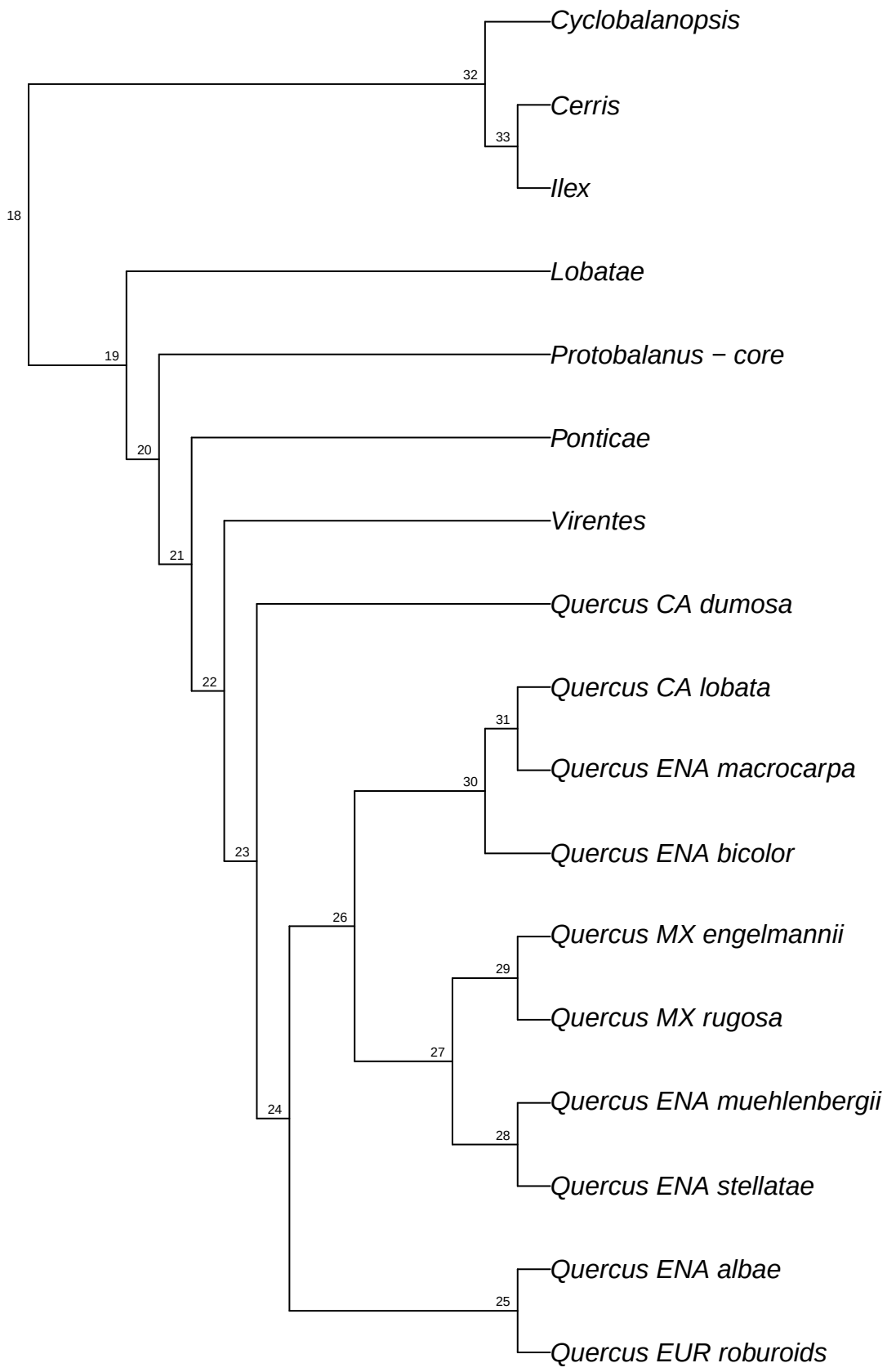

simRAD.simRAD_Qvar_raxml.bt092

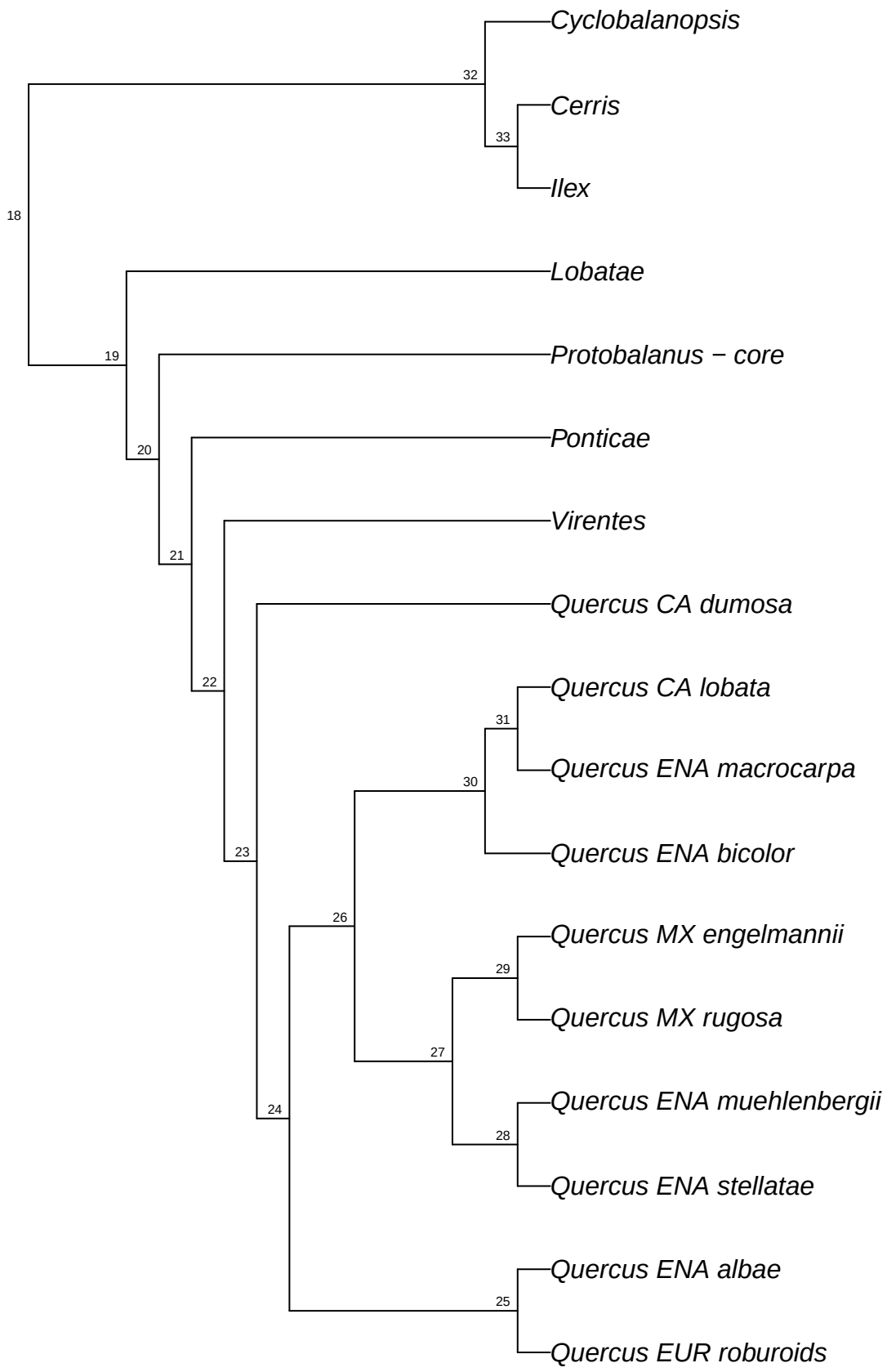

simRAD.simRAD_Qvar_raxml.bt093

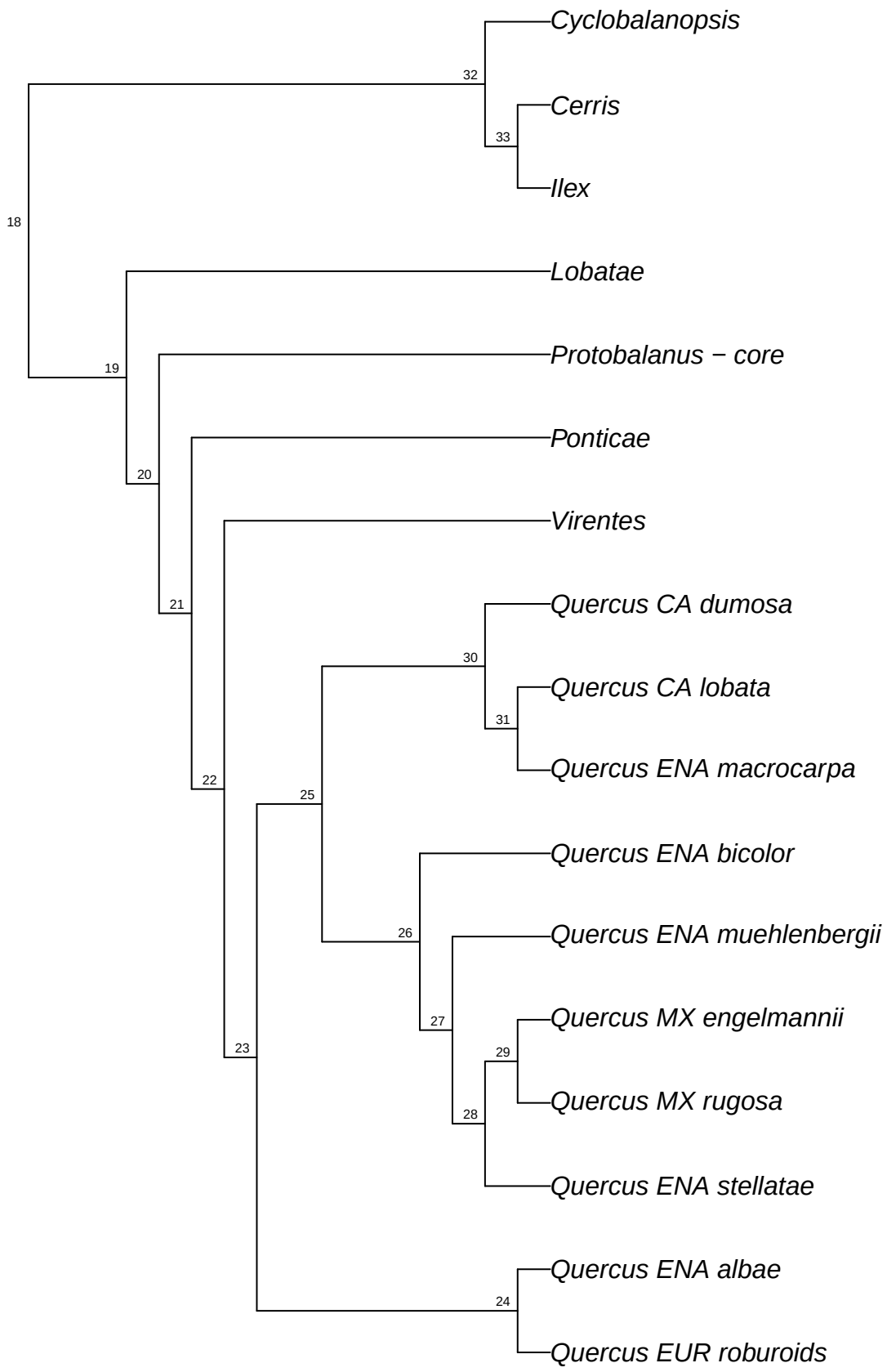

simRAD.simRAD_Qvar_raxml.bt094

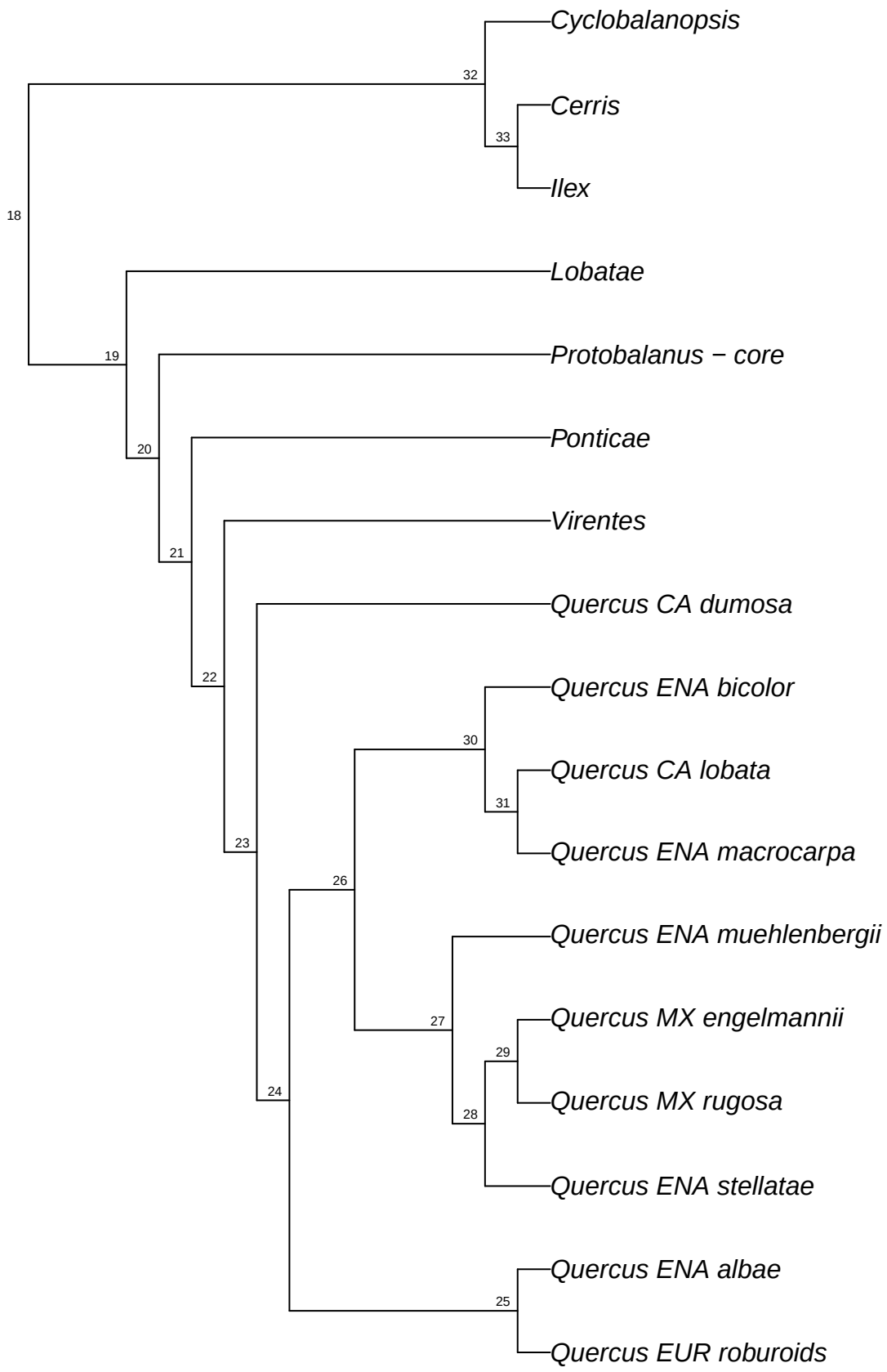

simRAD.simRAD_Qvar_raxml.bt095

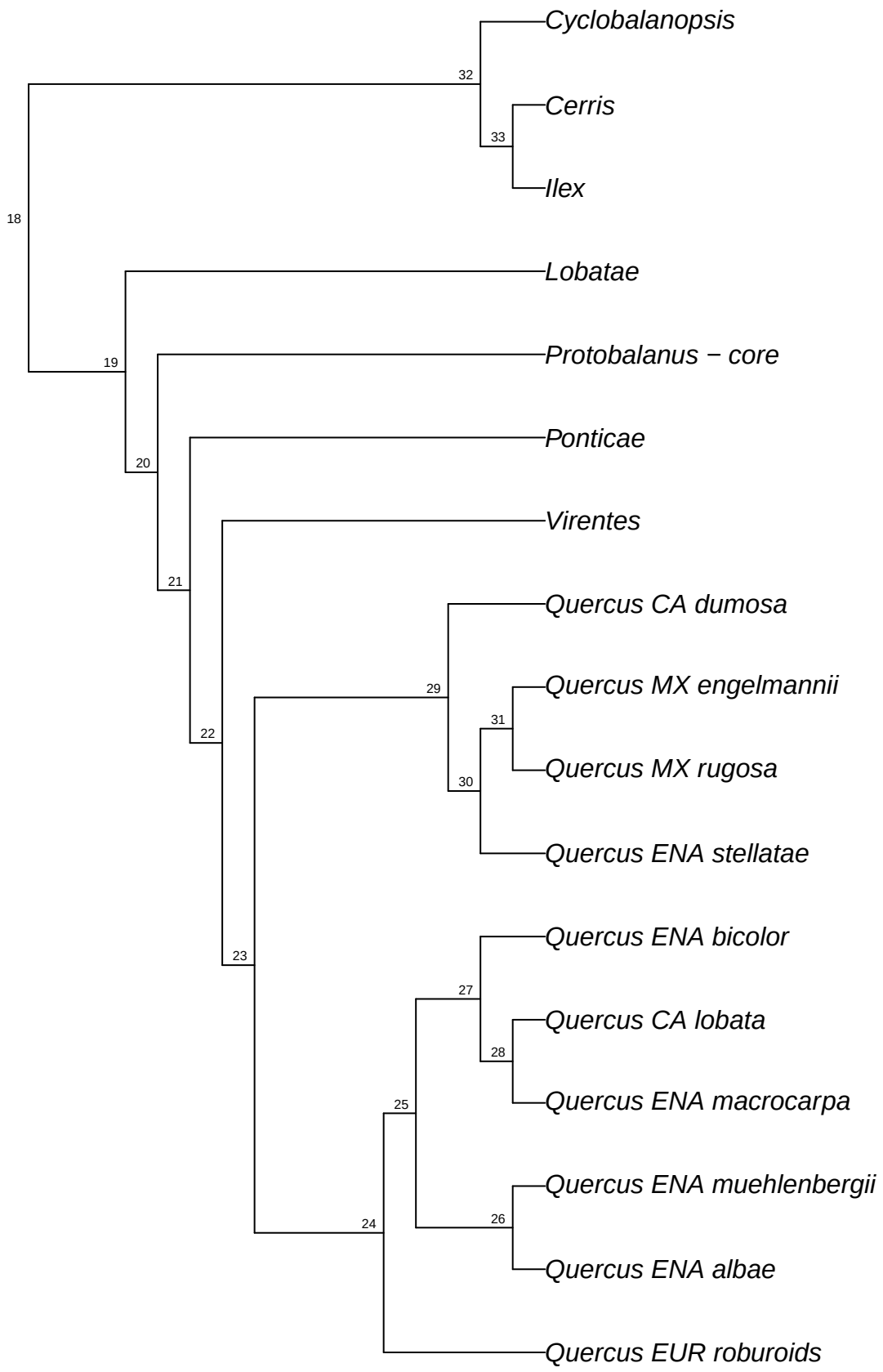

simRAD.simRAD_Qvar_raxml.bt096

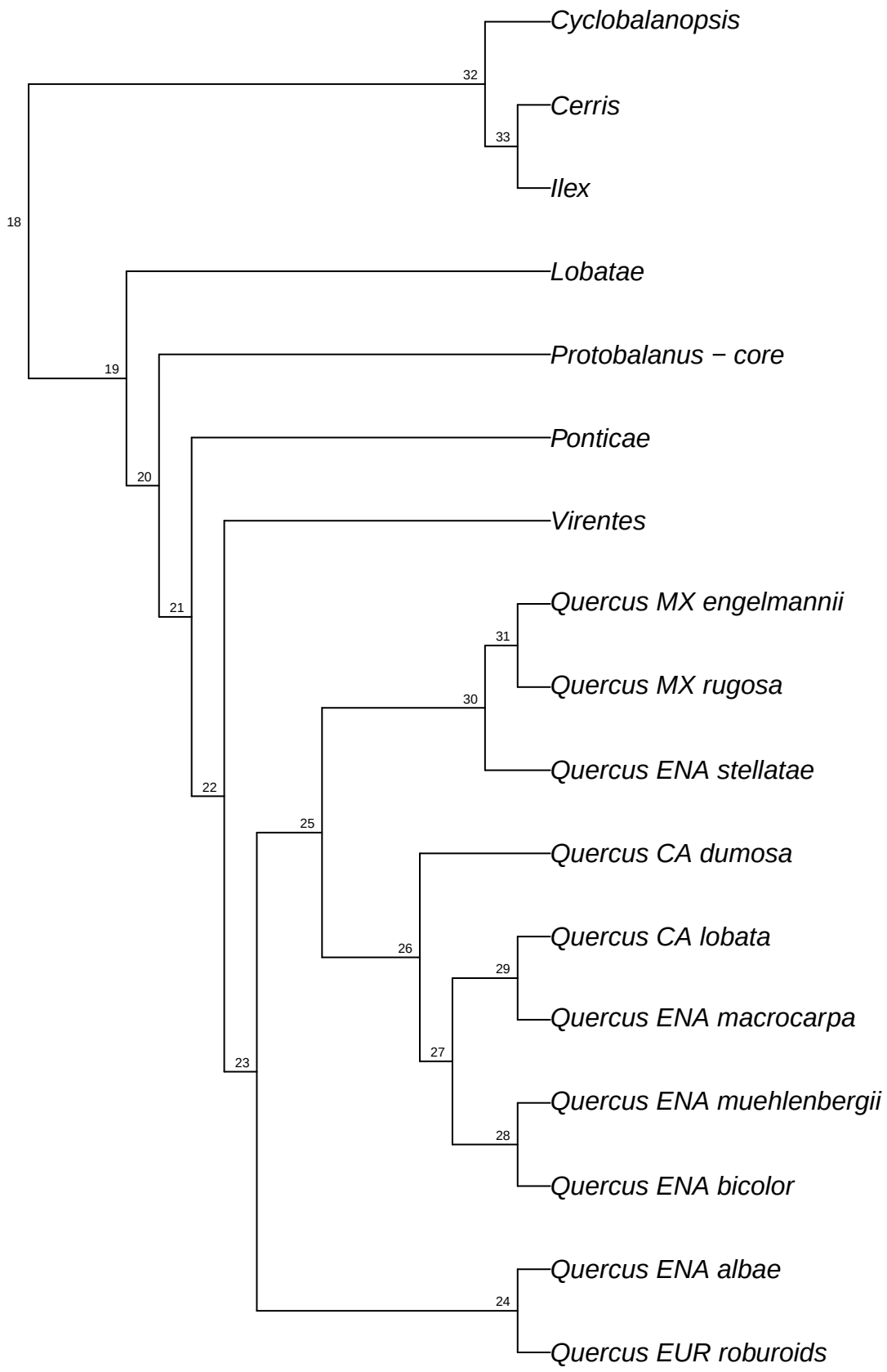

simRAD.simRAD_Qvar_raxml.bt097

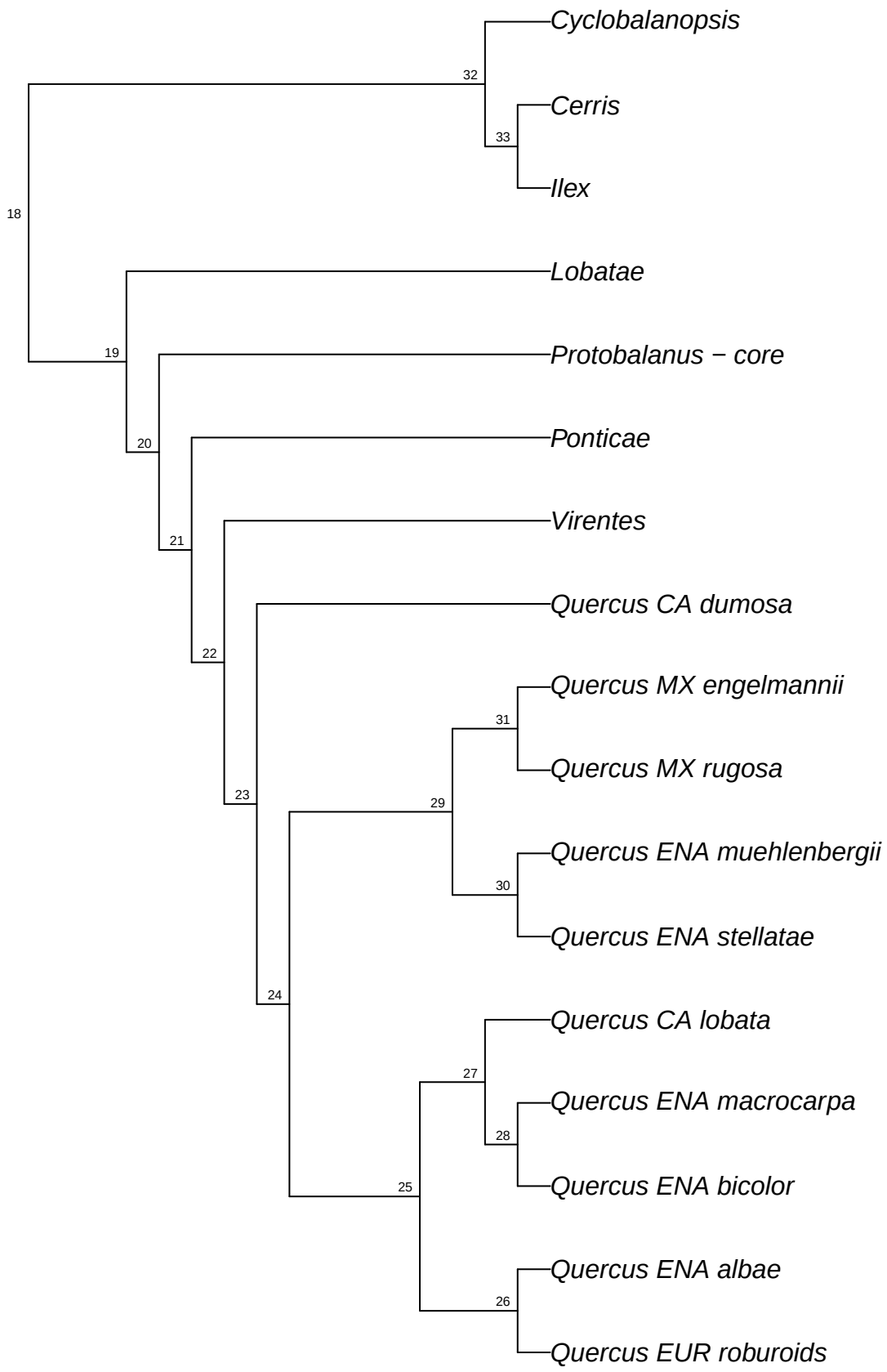

simRAD.simRAD_Qvar_raxml.bt098

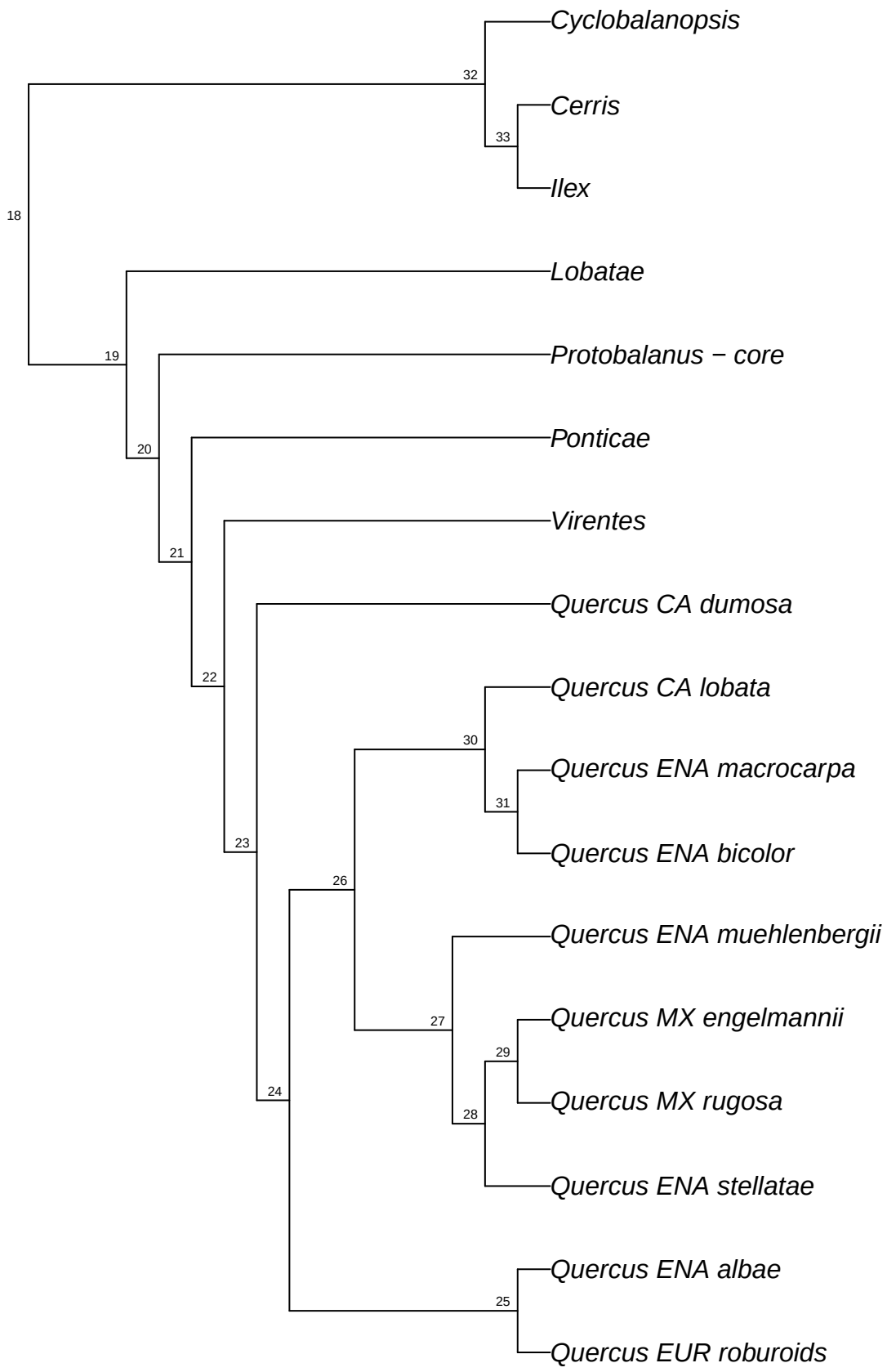

simRAD.simRAD_Qvar_raxml.bt099

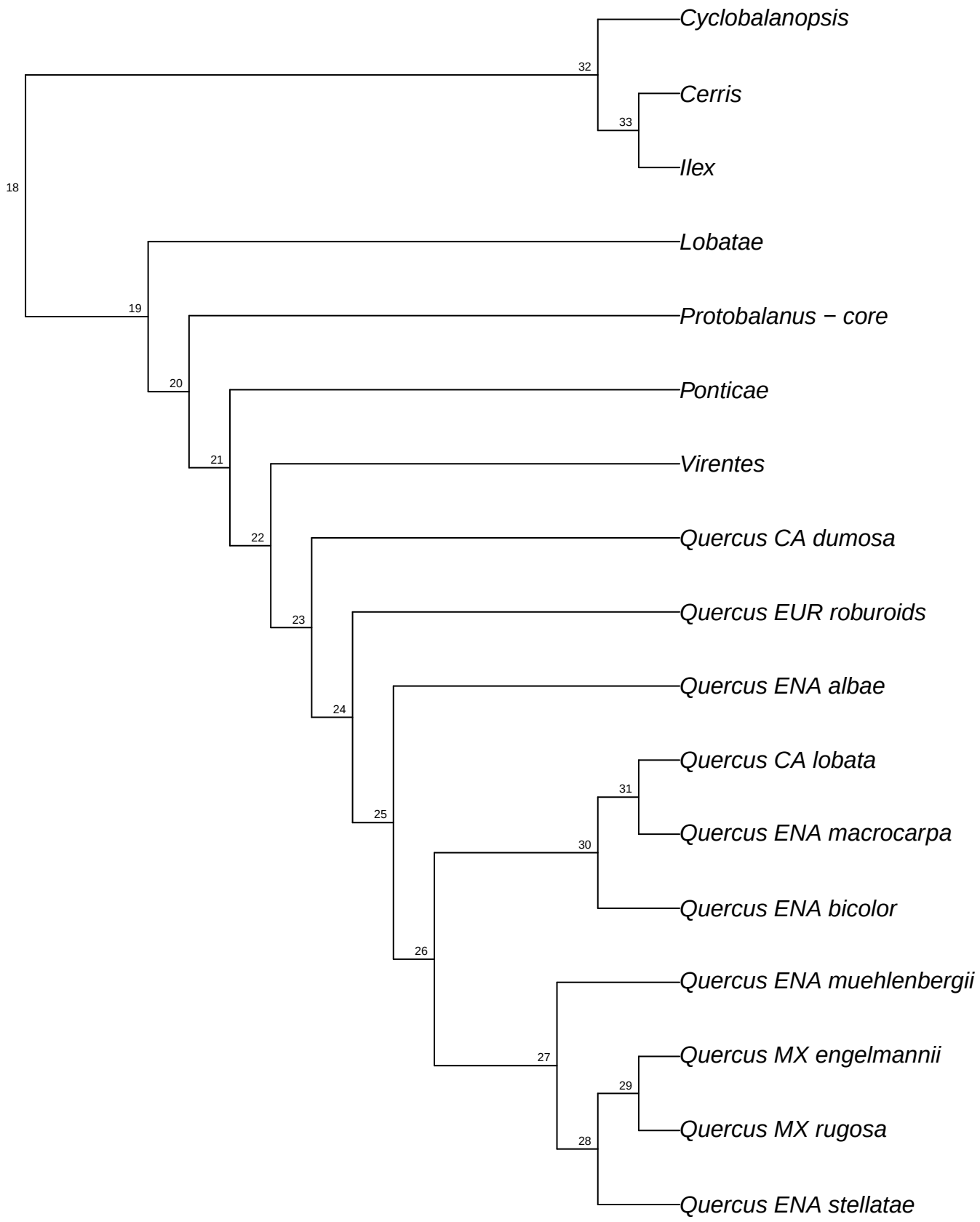

simRAD.simRAD_Qvar_raxml.bt100

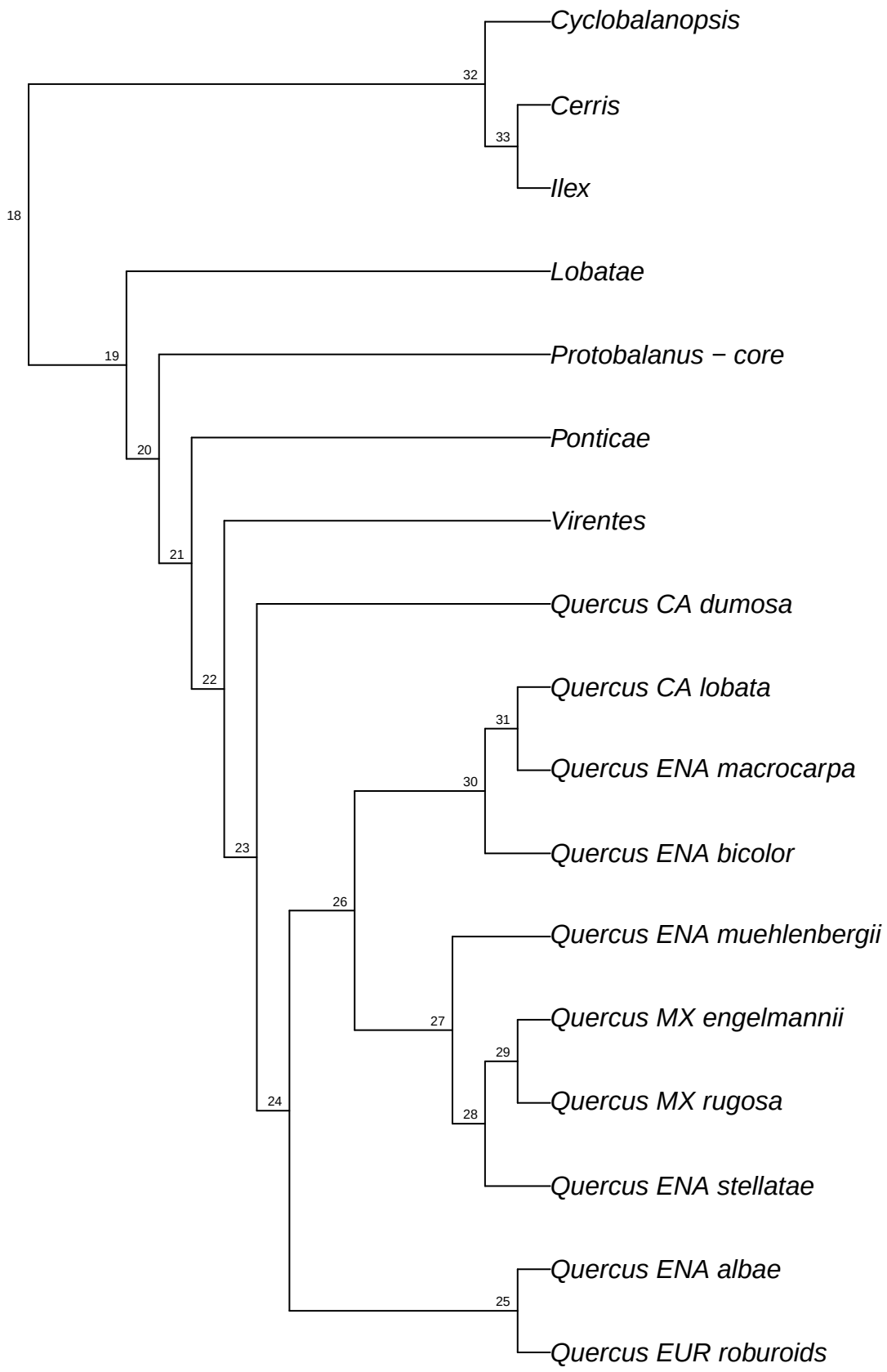

reSeq.reseq_Qalba.bt001

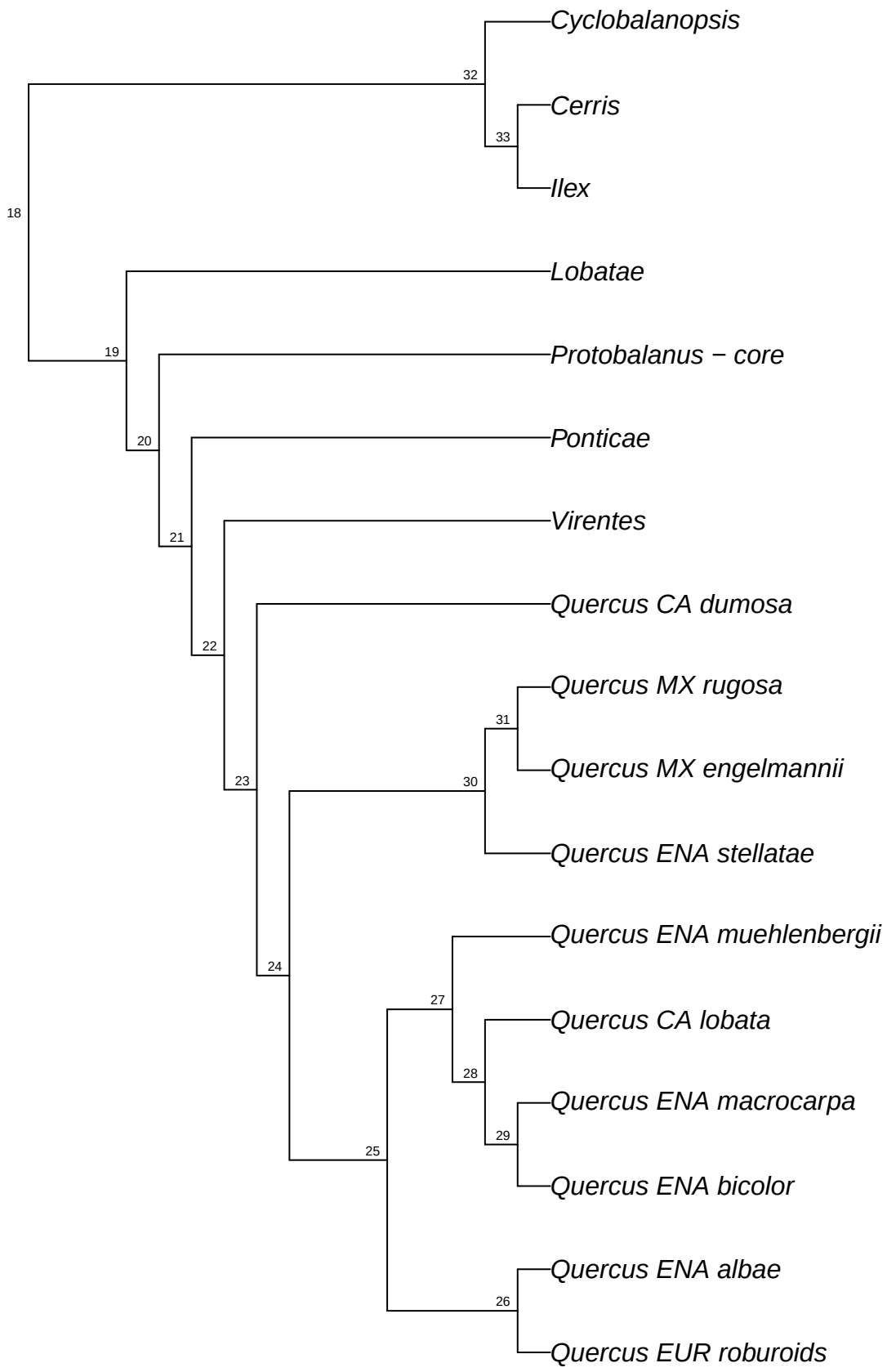

reSeq.reseq_Qalba.bt002

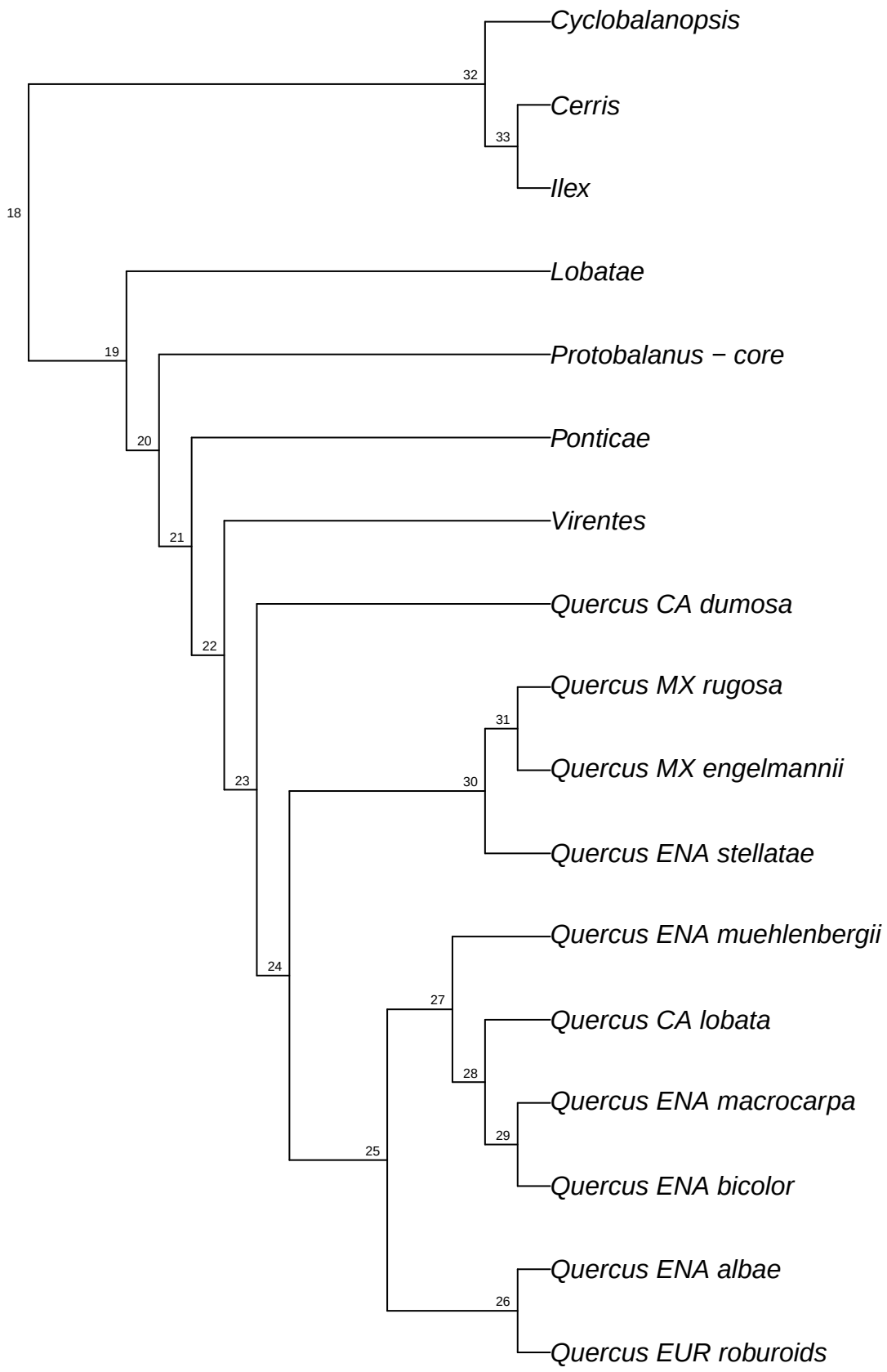

reSeq.reseq_Qalba.bt003

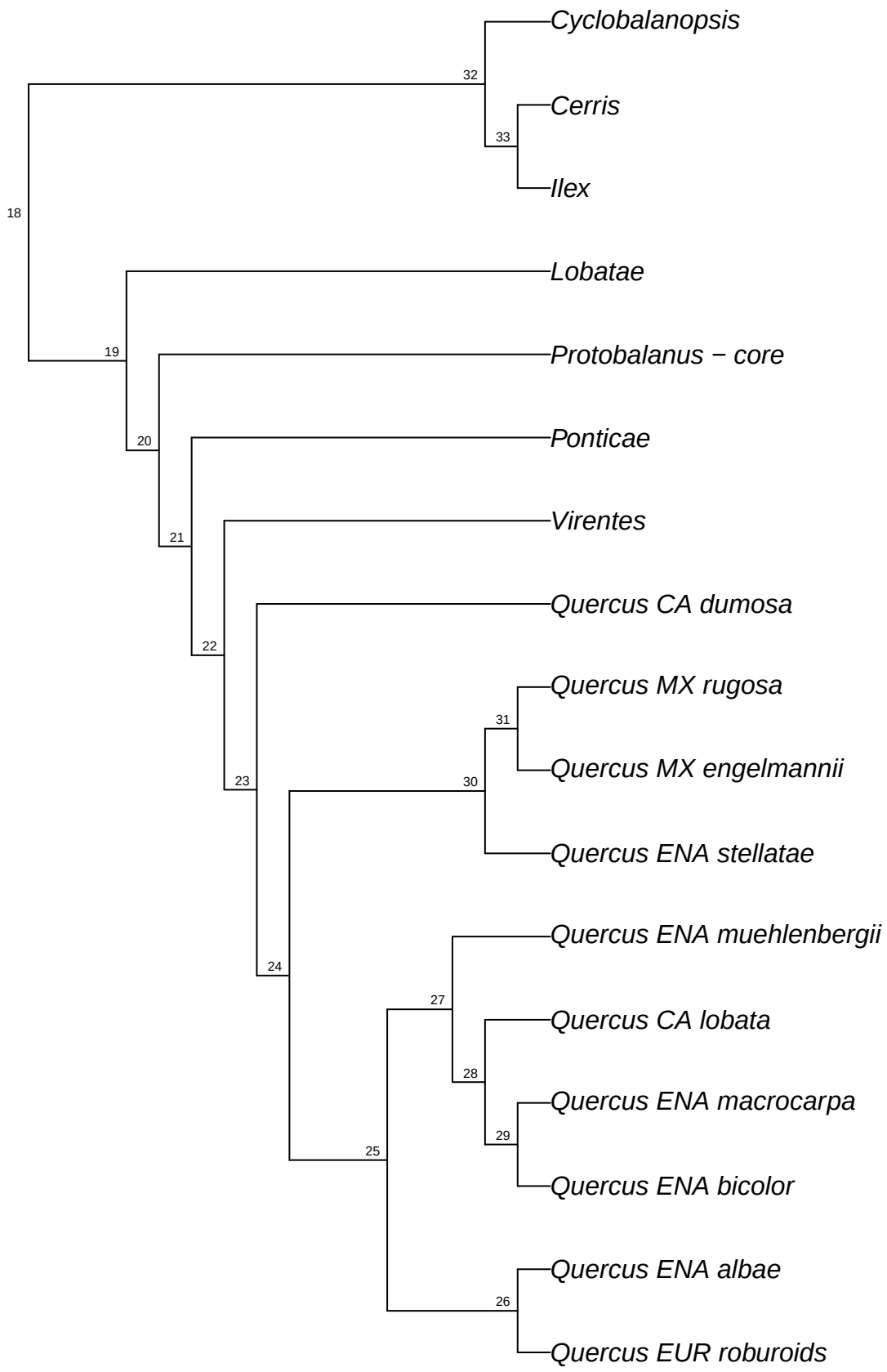

reSeq.reseq_Qalba.bt004

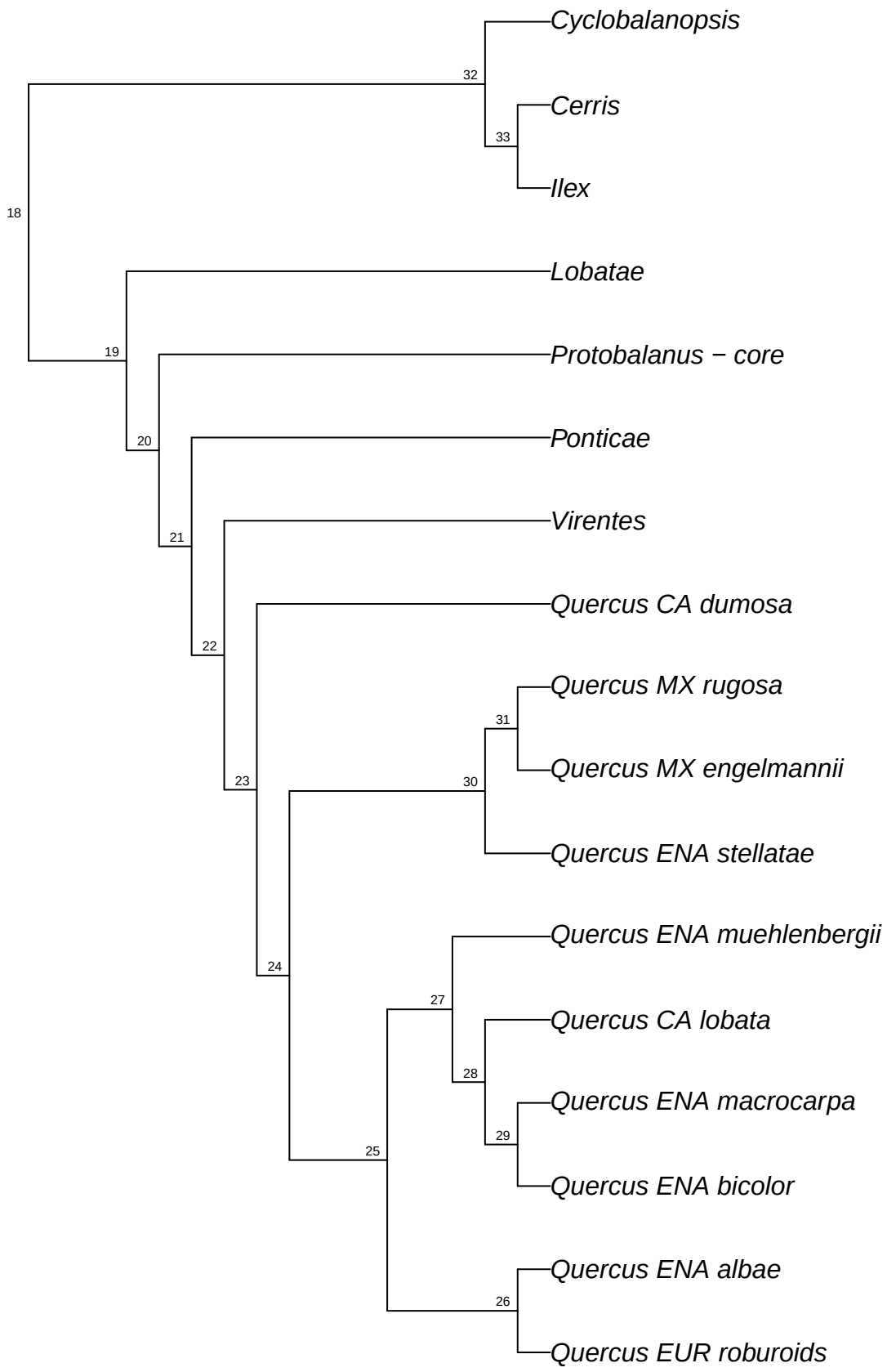

reSeq.reseq_Qalba.bt005

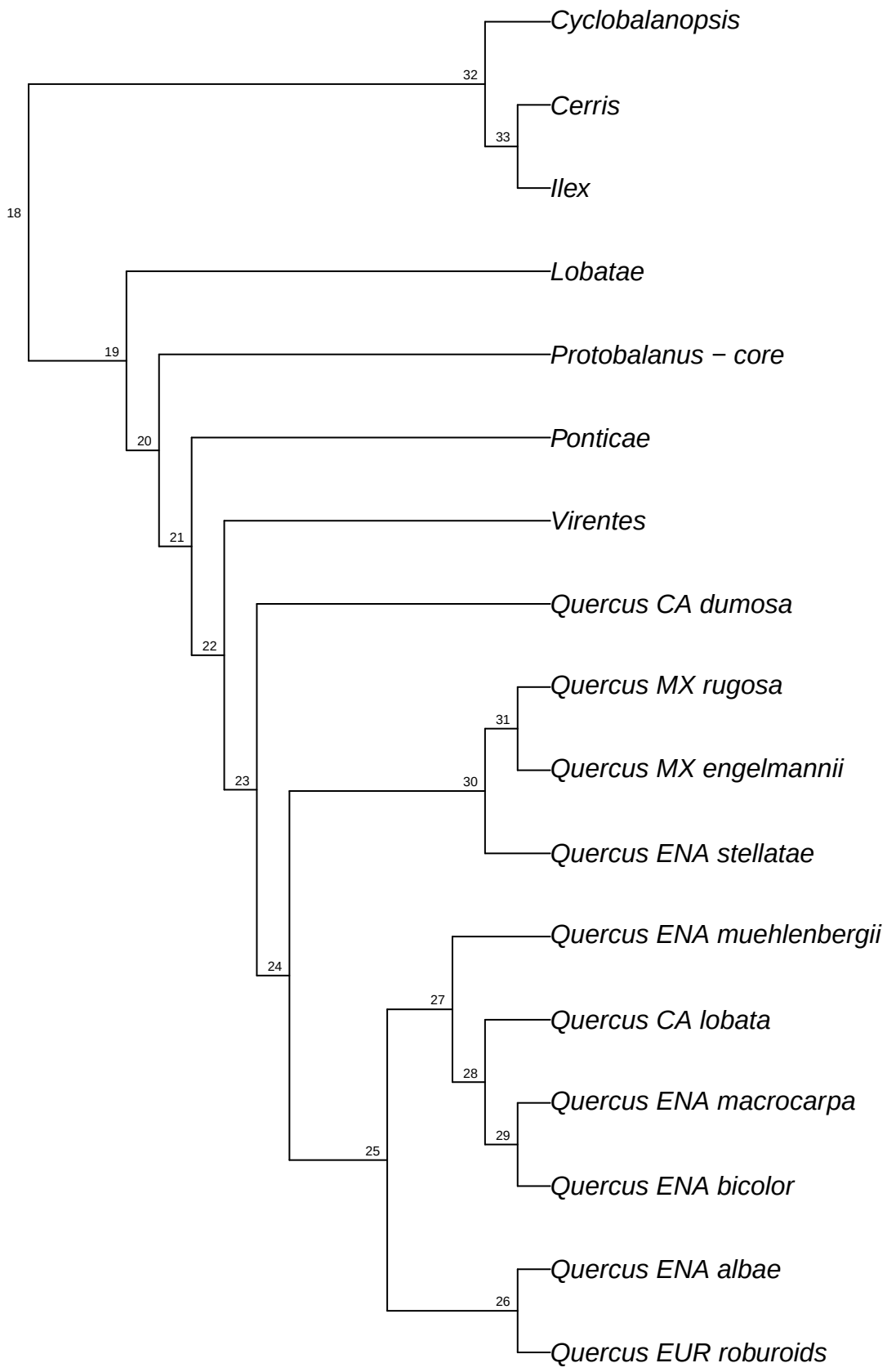

reSeq.reseq_Qalba.bt006

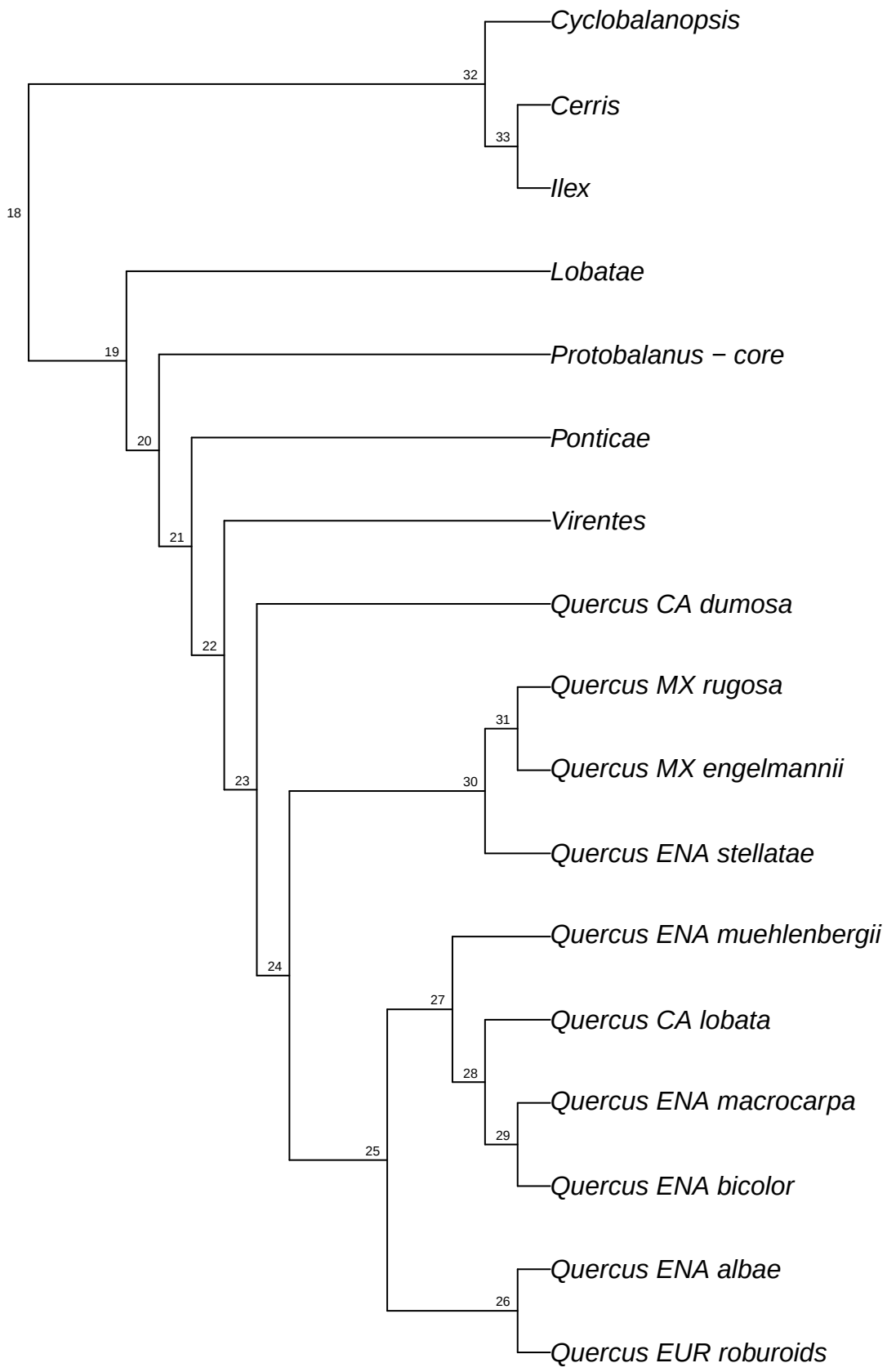

reSeq.reseq_Qalba.bt007

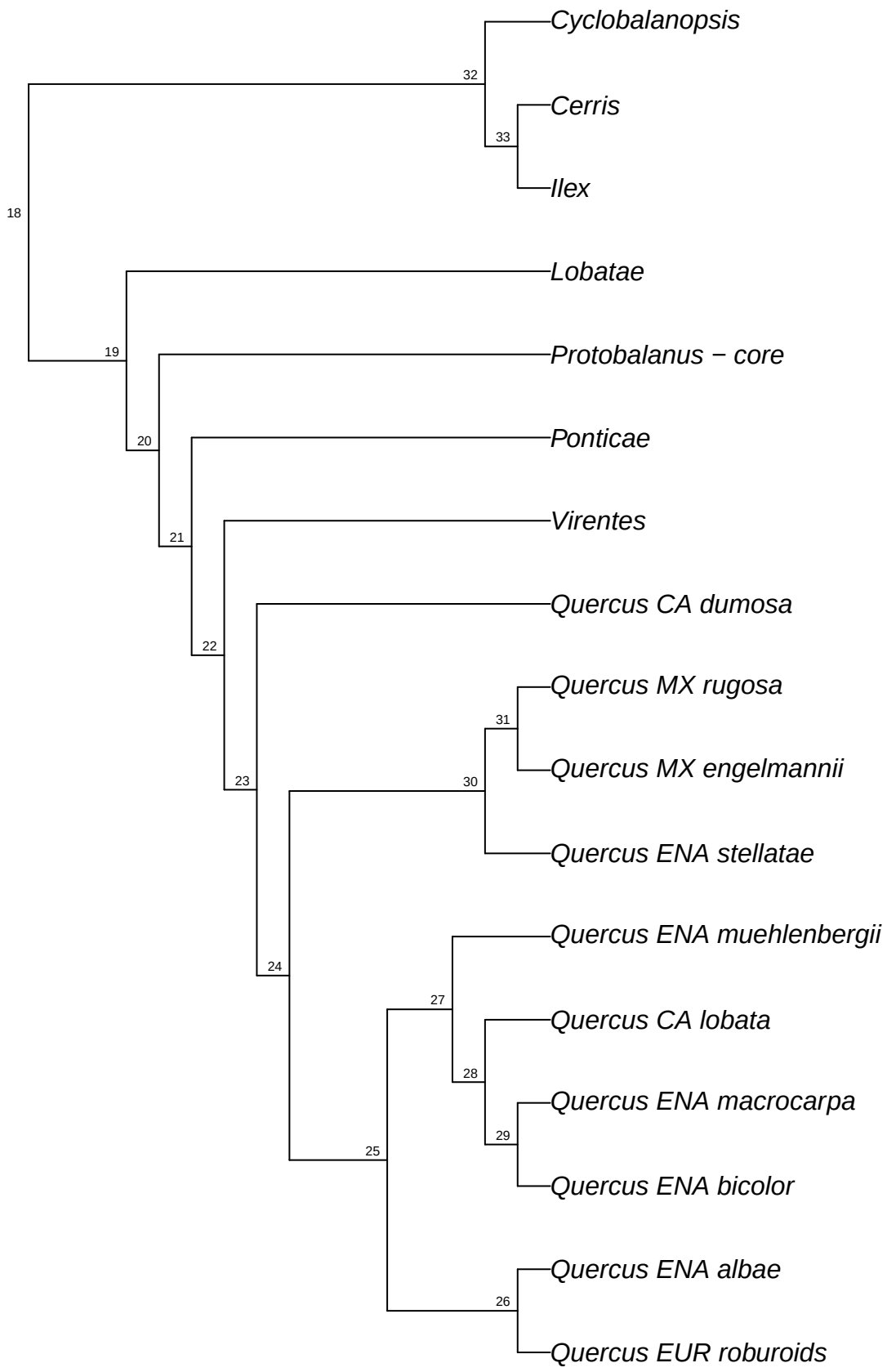

reSeq.reseq_Qalba.bt008

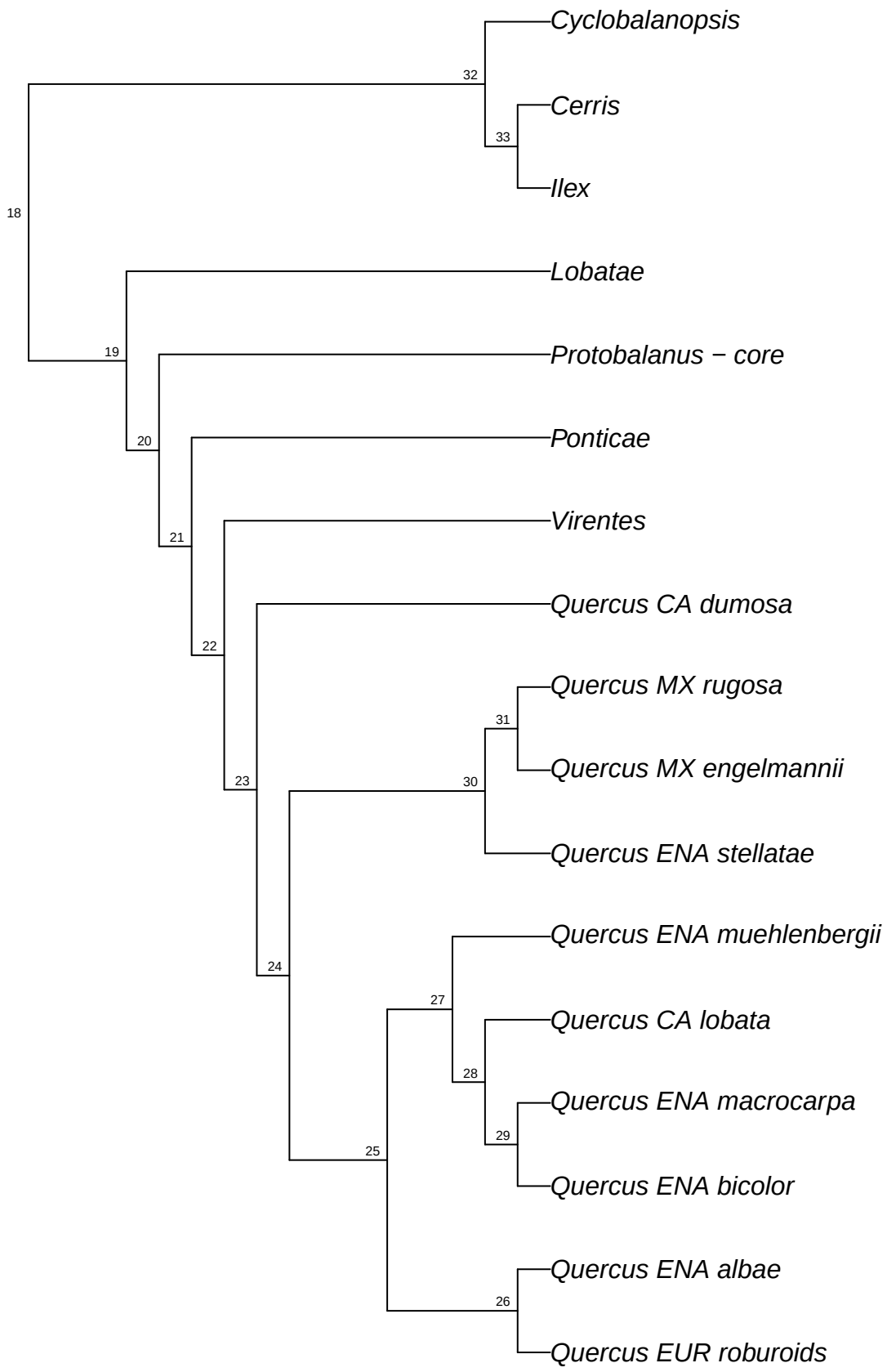

reSeq.reseq_Qalba.bt009

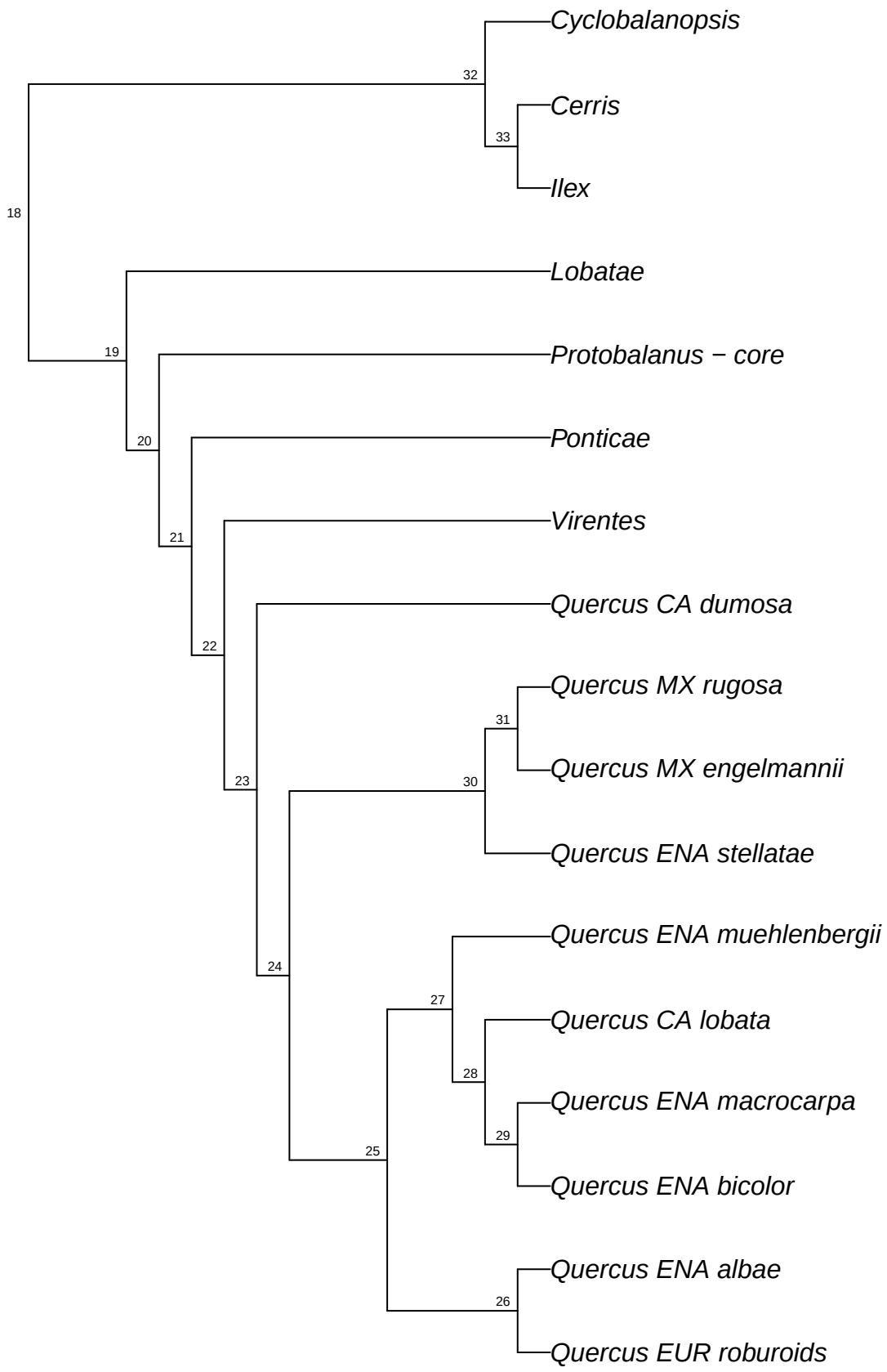

reSeq.reseq_Qalba.bt010

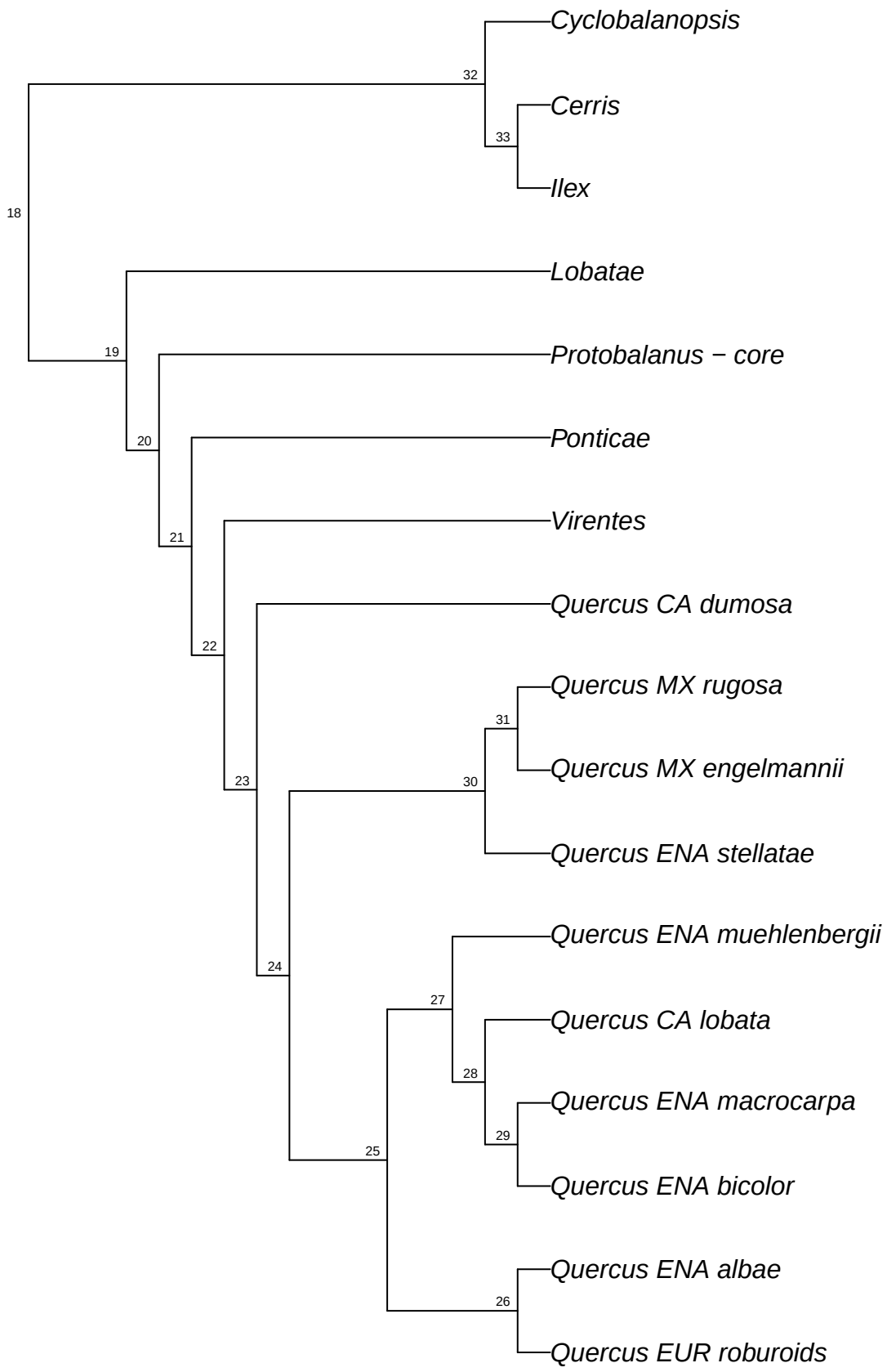

reSeq.reseq_Qalba.bt011

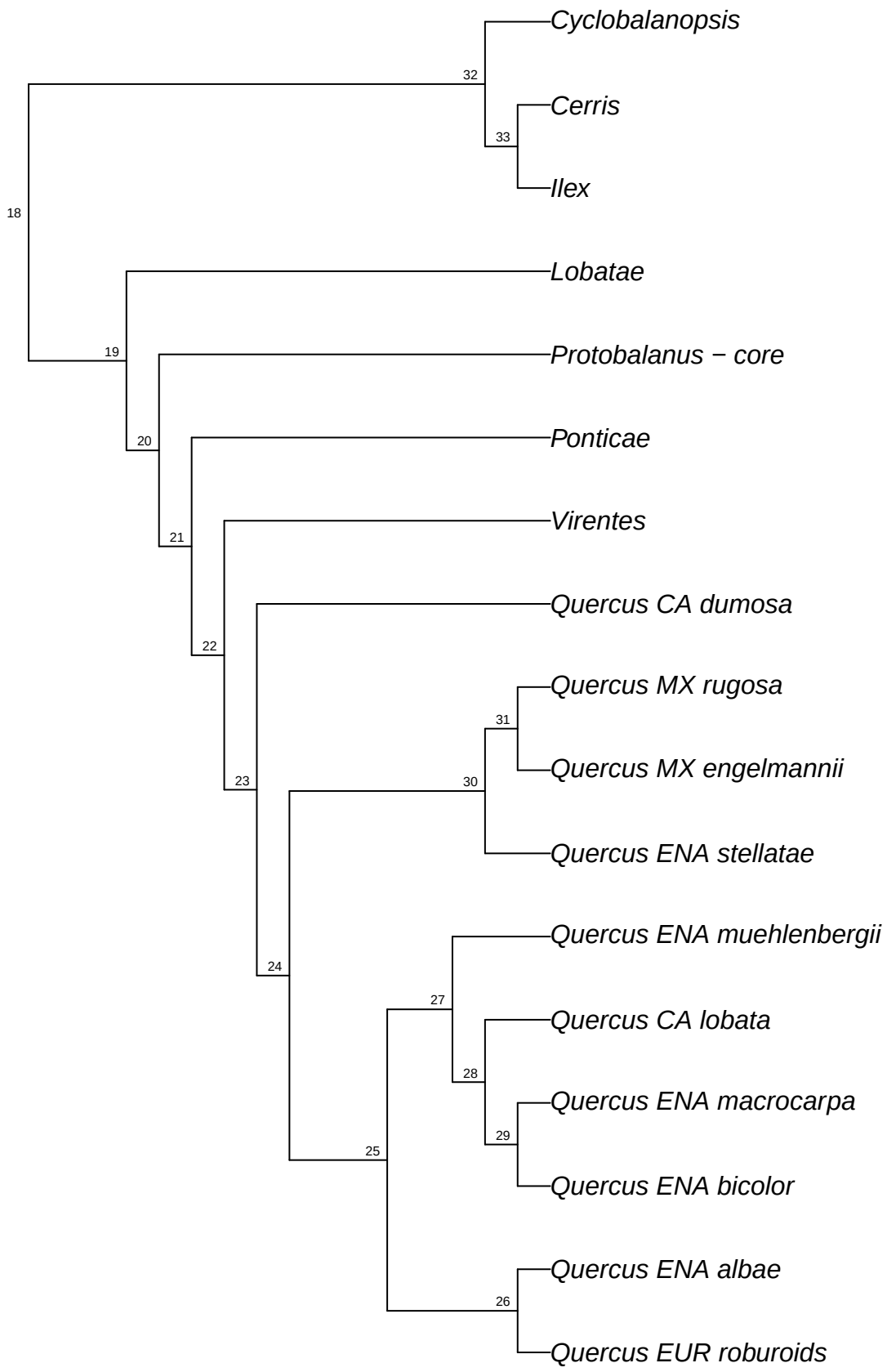

reSeq.reseq_Qalba.bt012

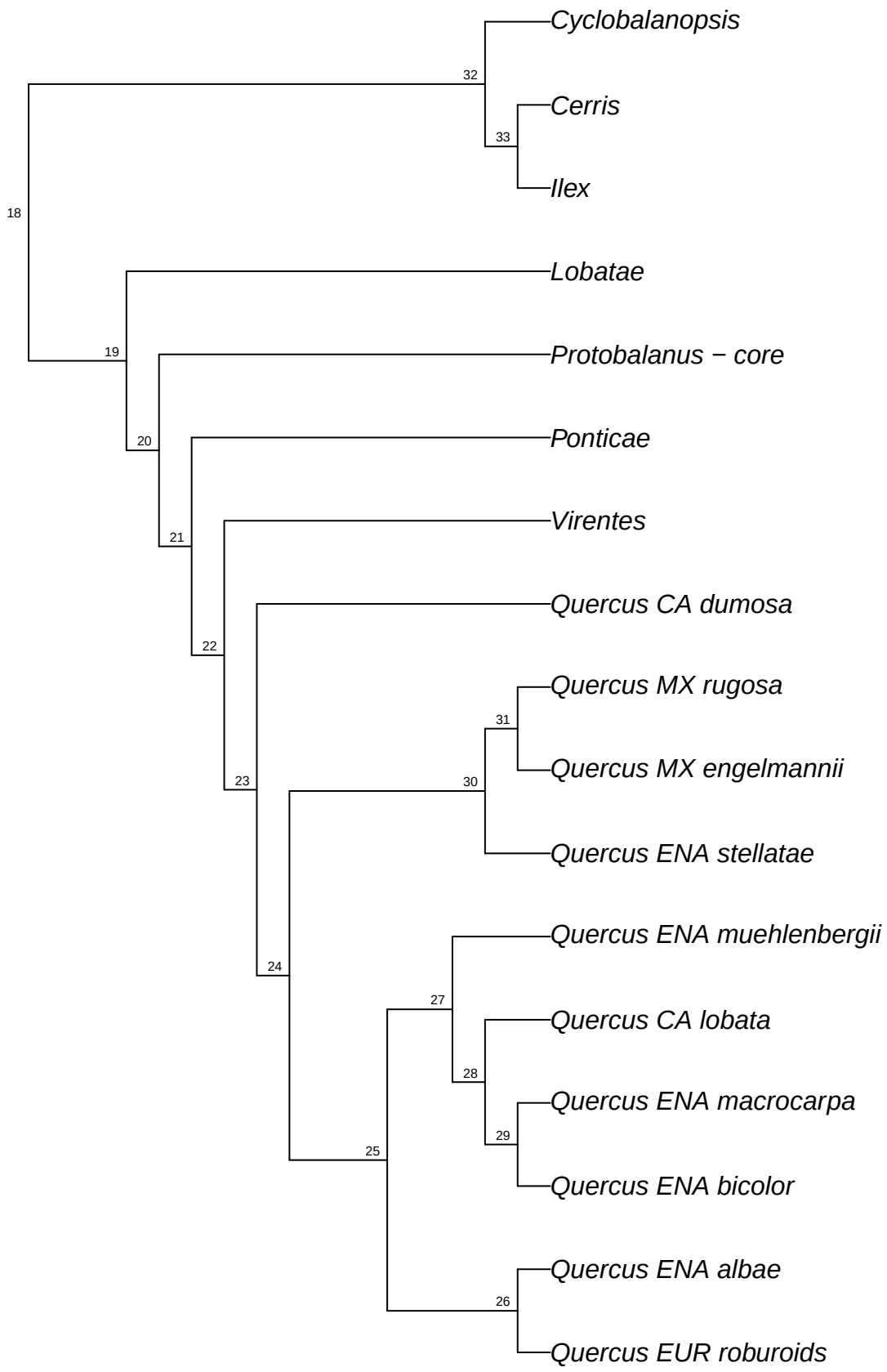

reSeq.reseq_Qalba.bt013

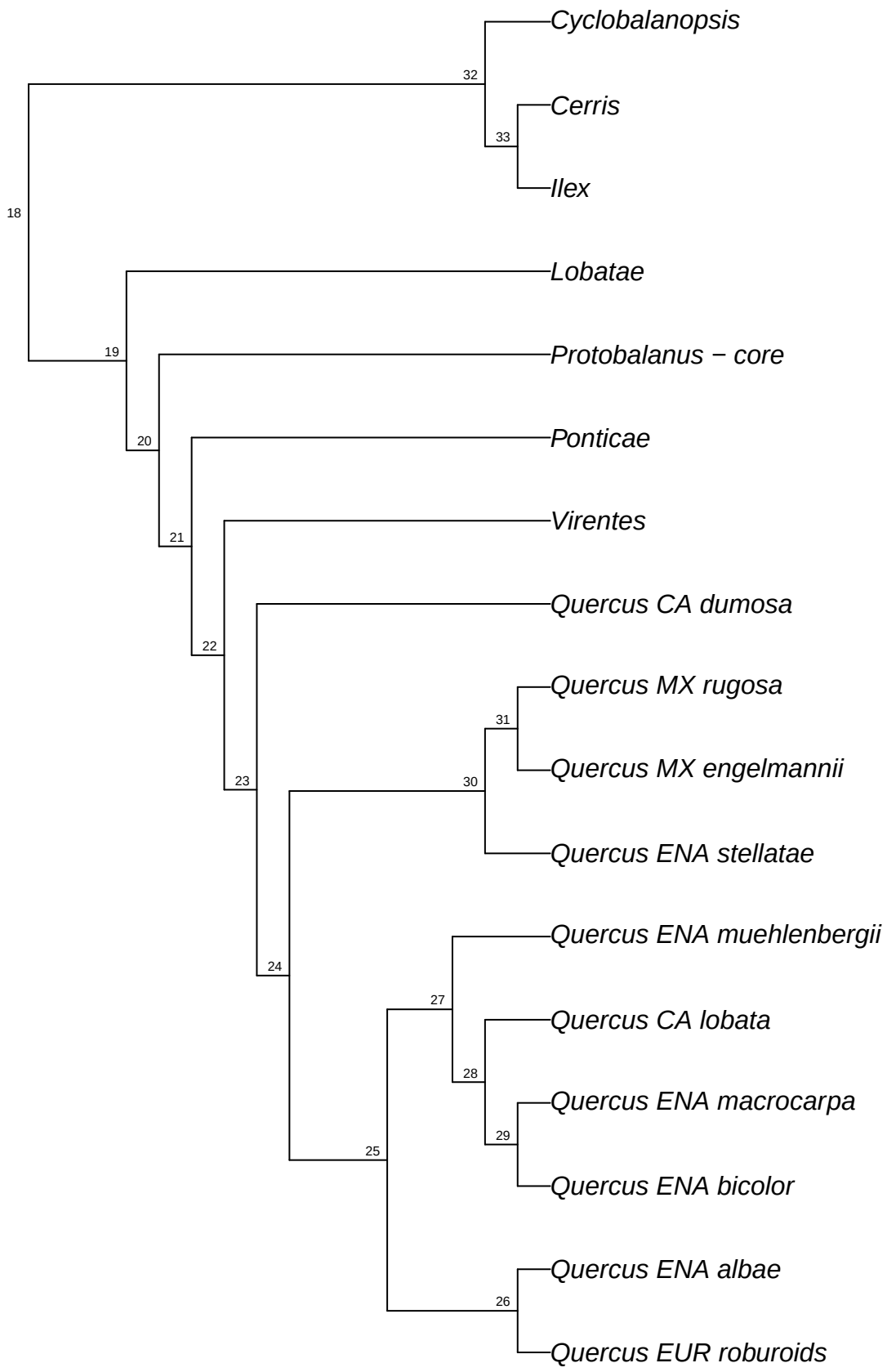

reSeq.reseq_Qalba.bt014

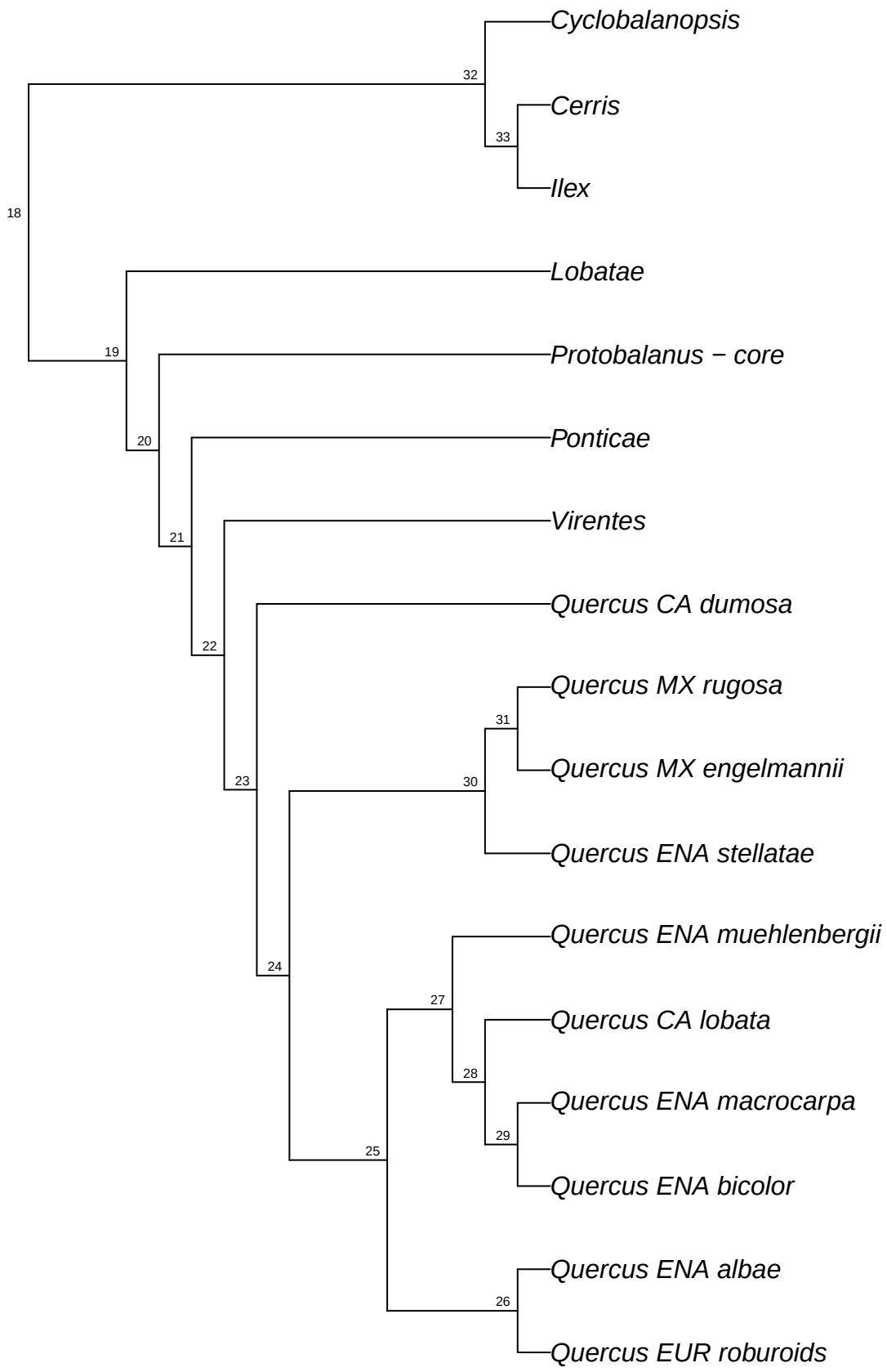

reSeq.reseq_Qalba.bt015

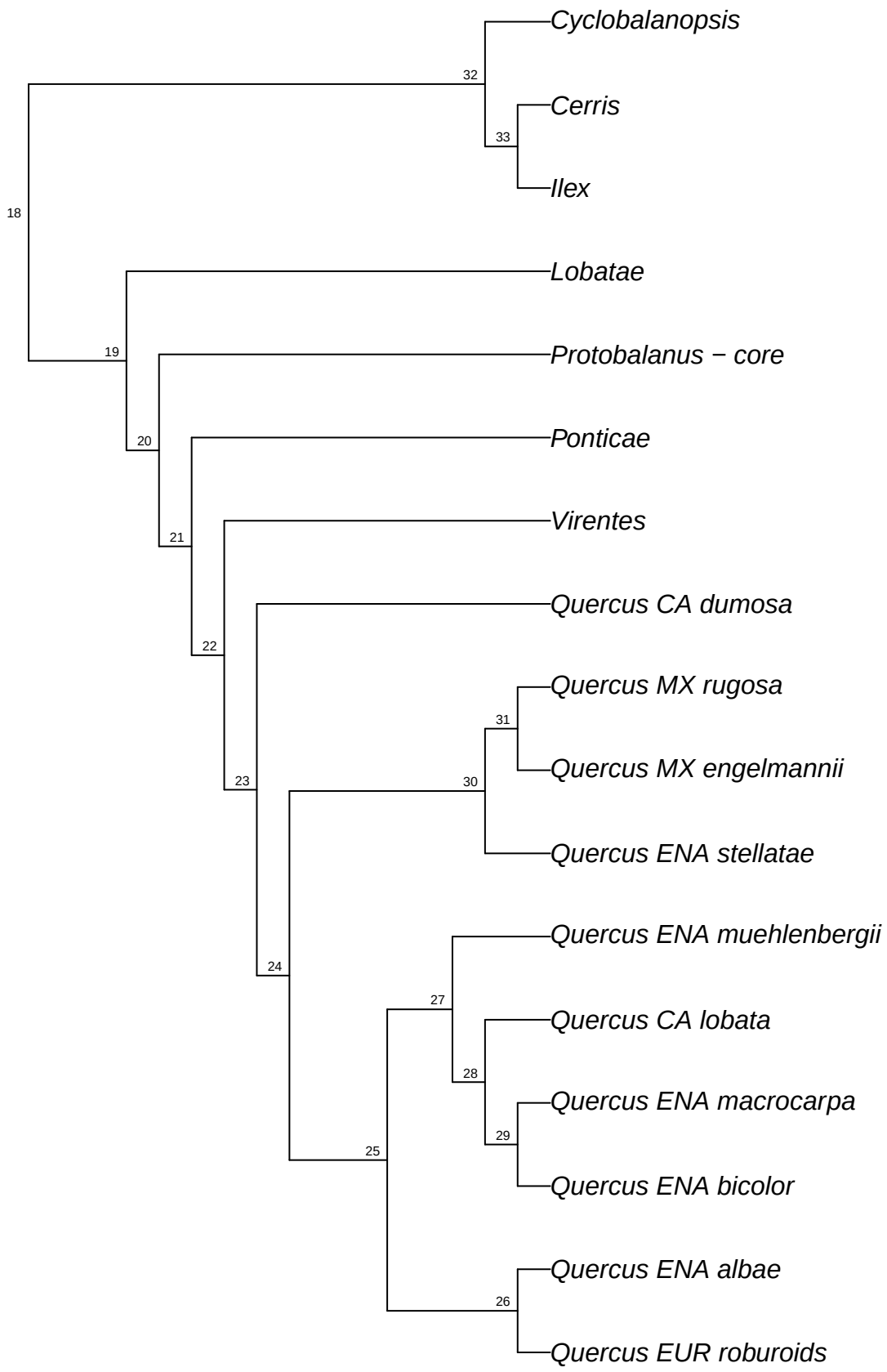

reSeq.reseq_Qalba.bt016

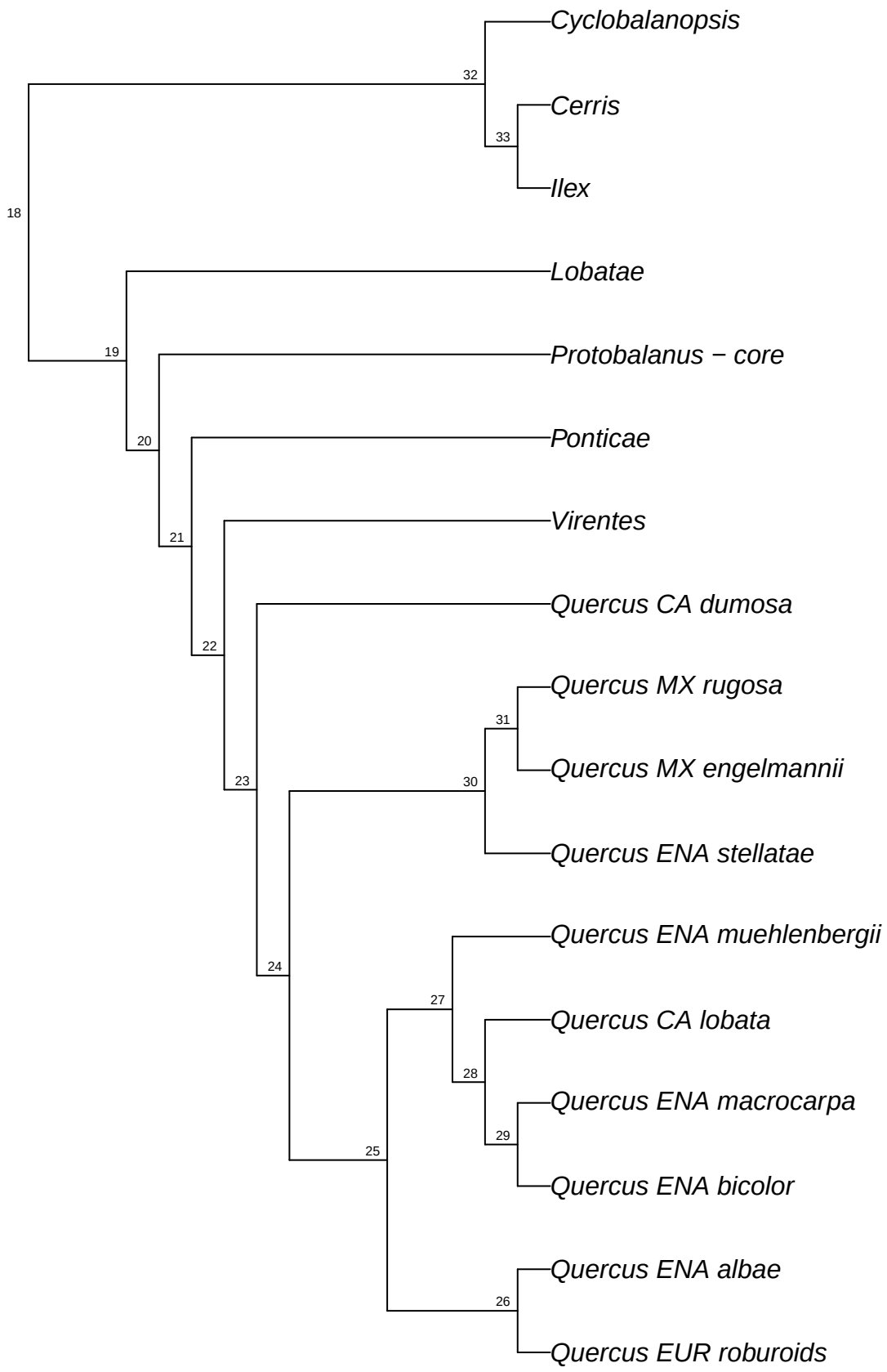

reSeq.reseq_Qalba.bt017

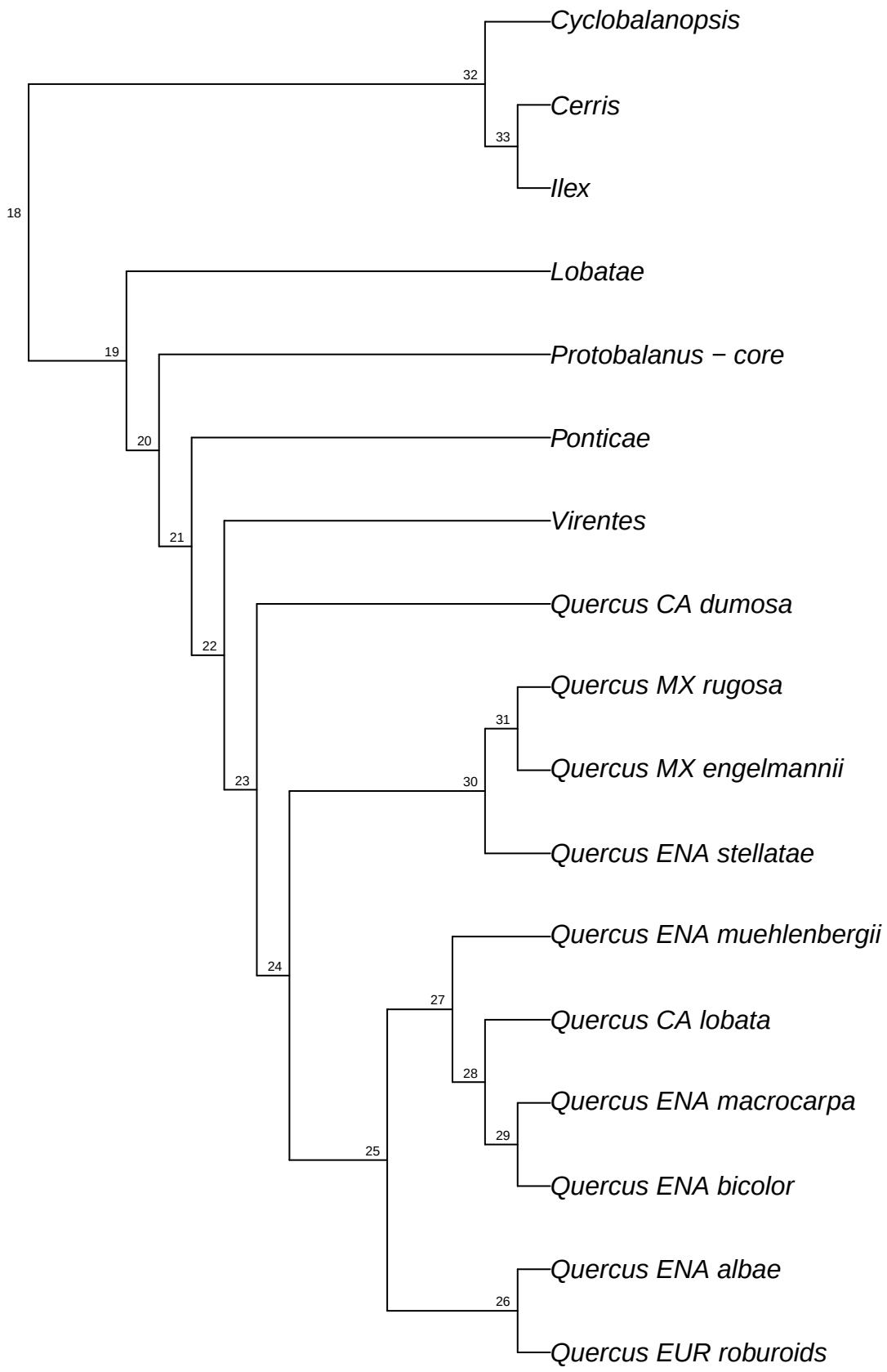

reSeq.reseq_Qalba.bt018

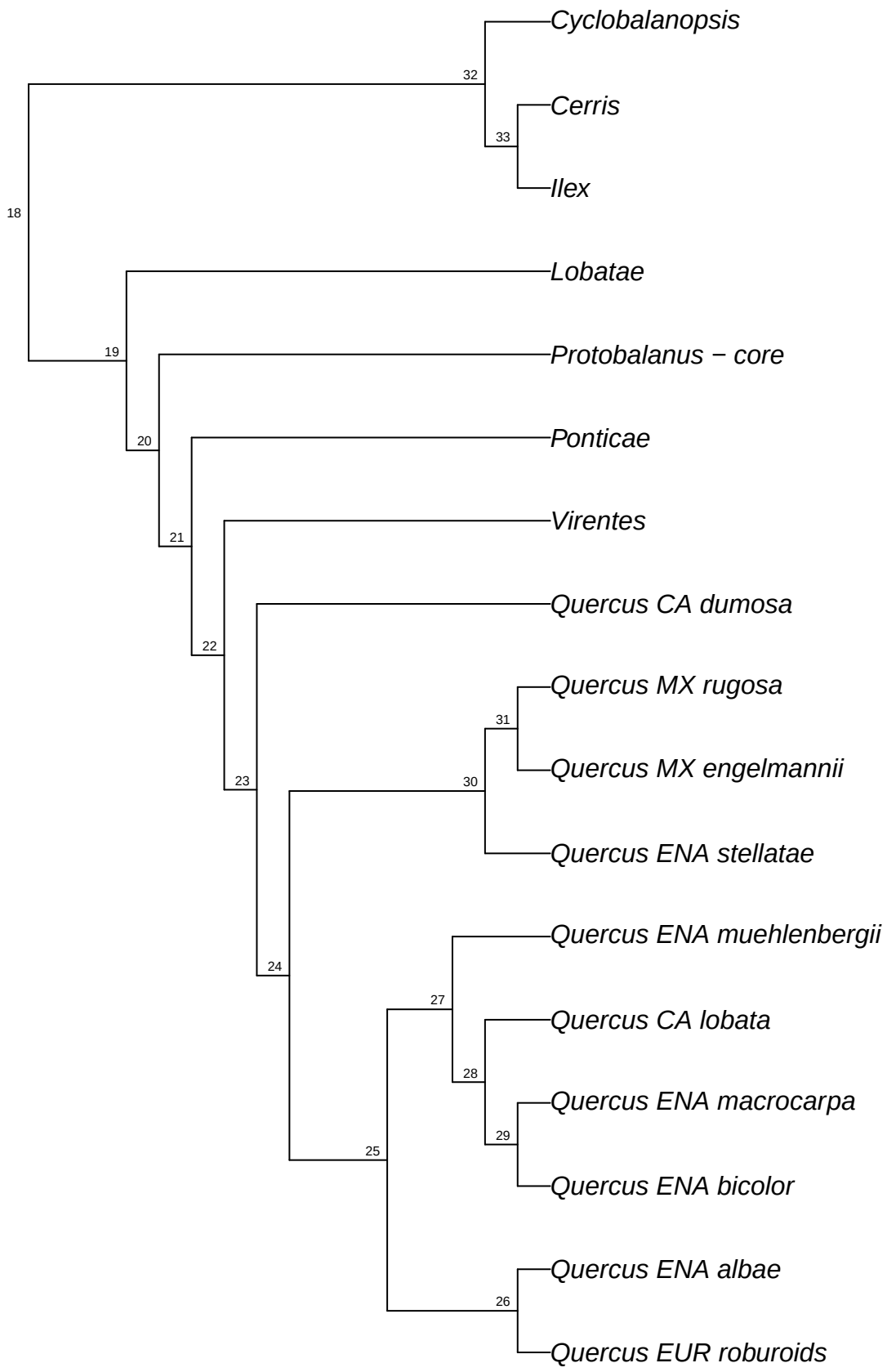

reSeq.reseq_Qalba.bt019

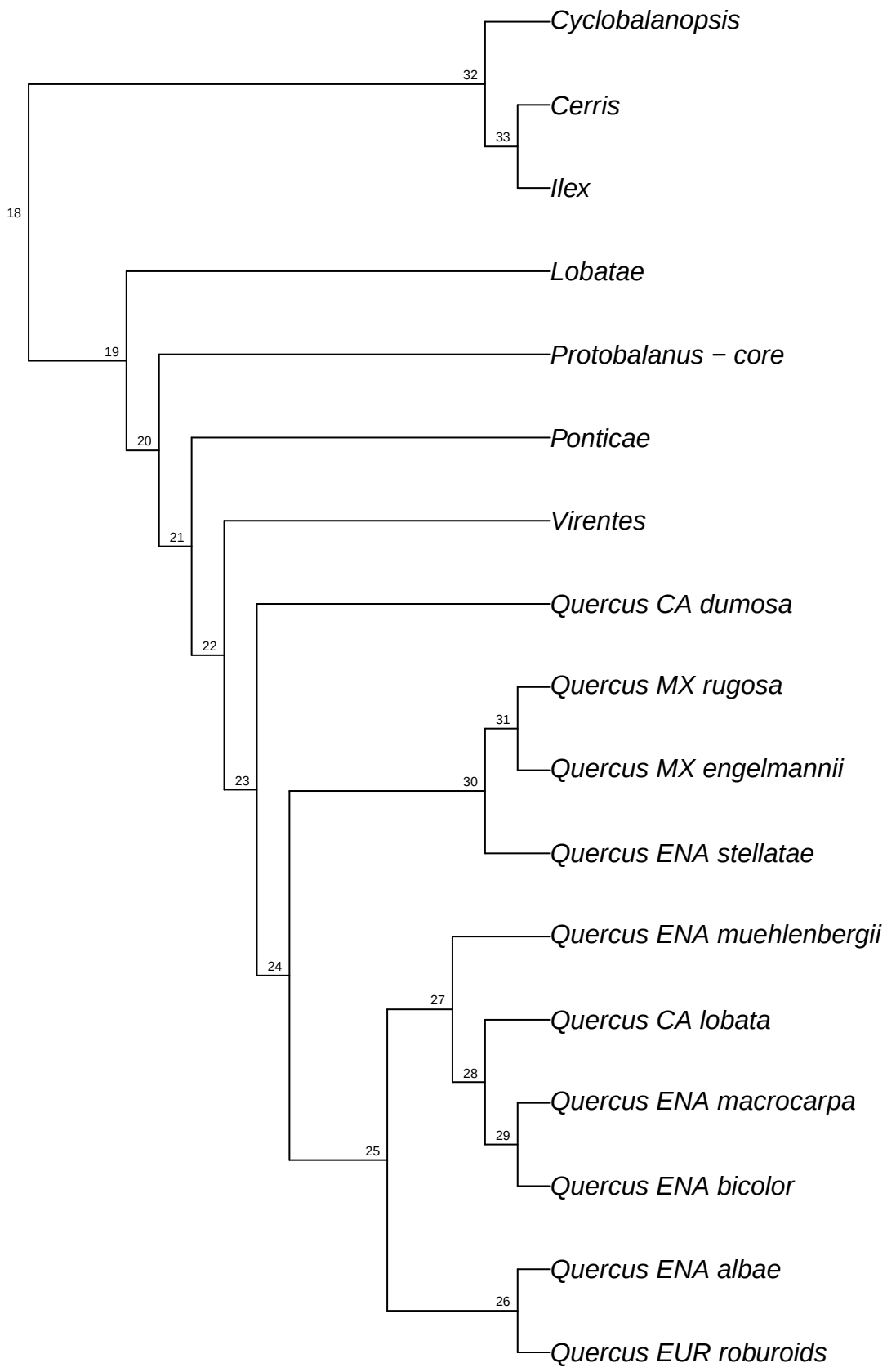

reSeq.reseq_Qalba.bt020

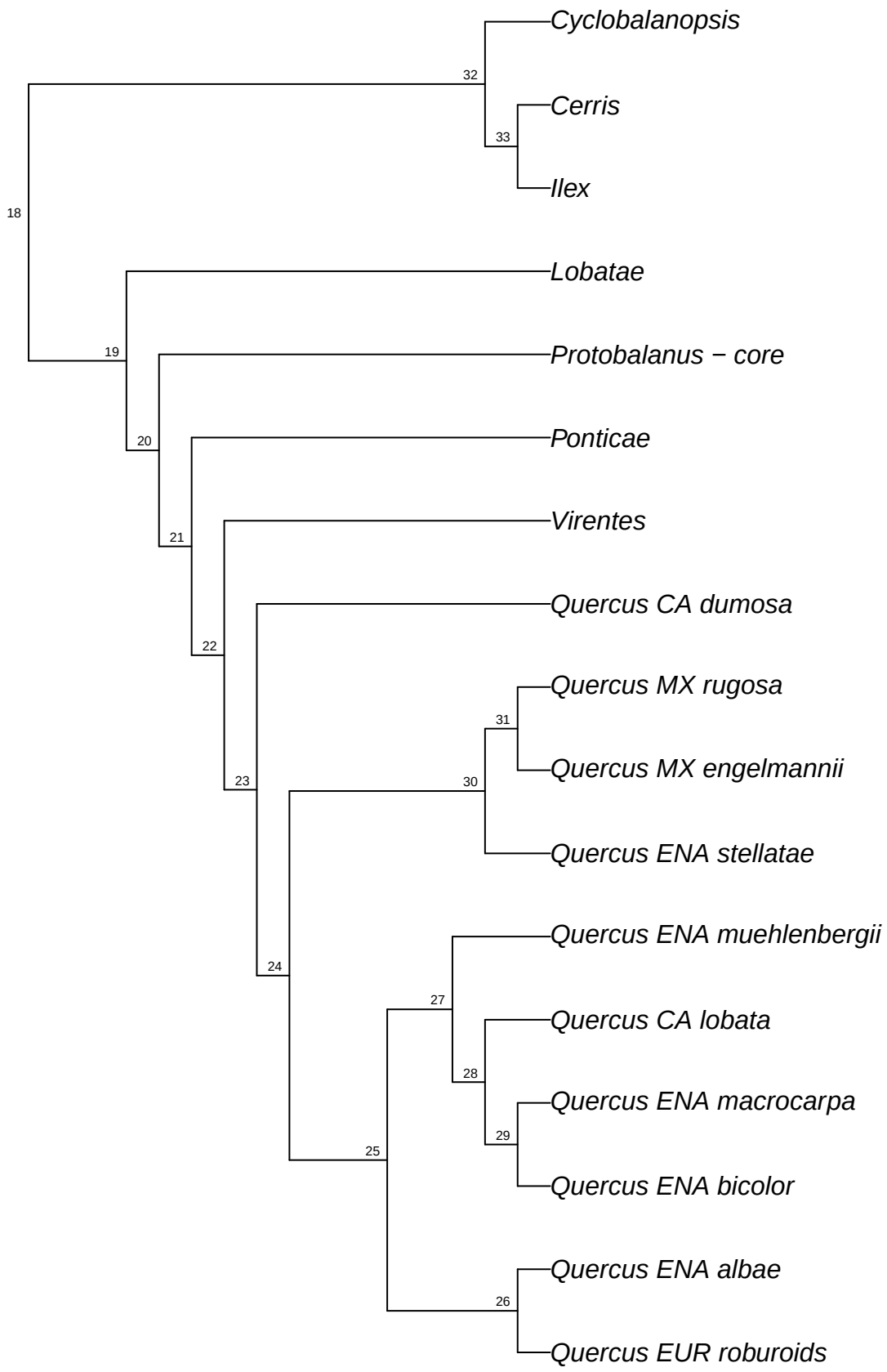

reSeq.reseq_Qalba.bt021

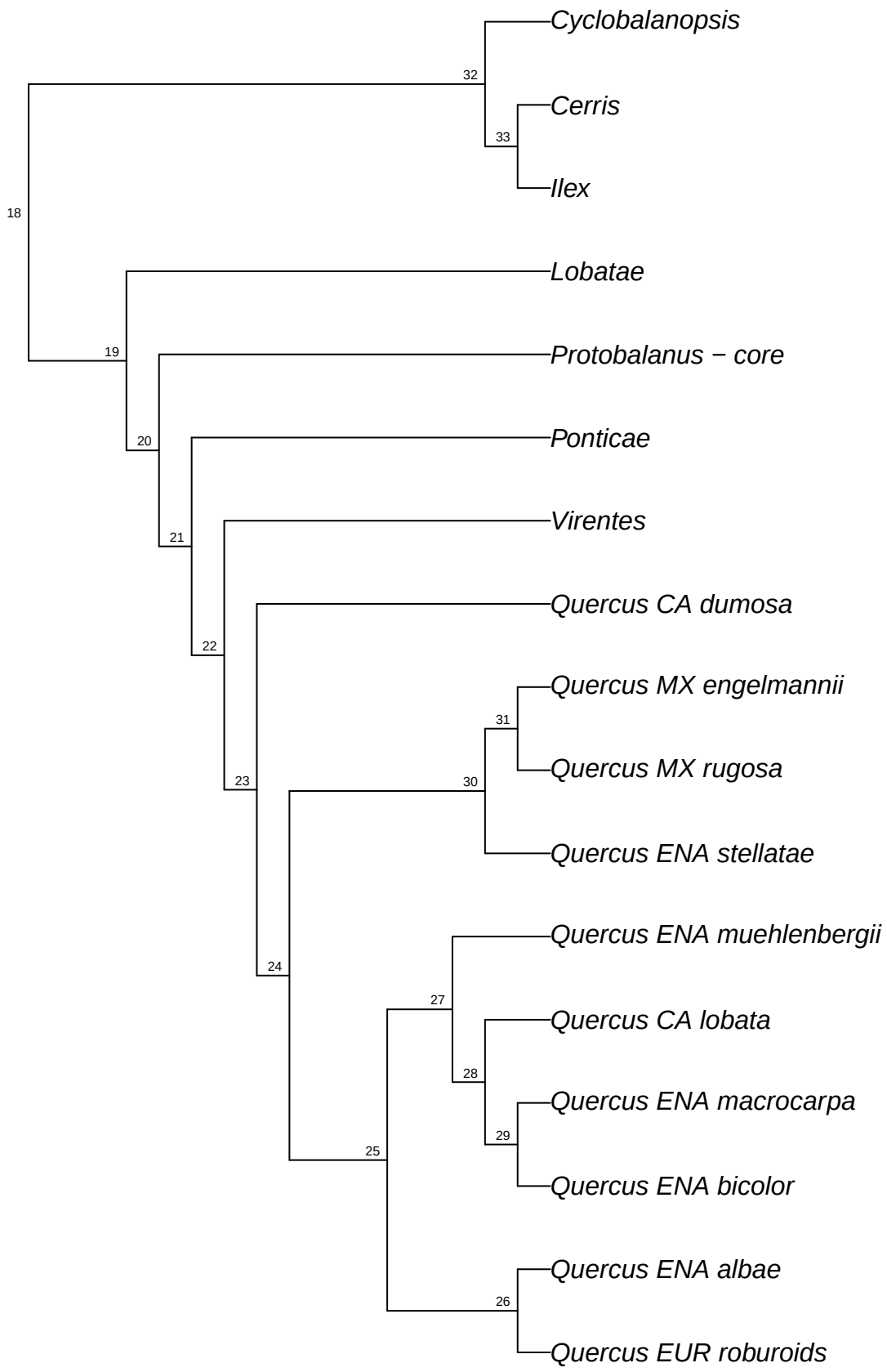

reSeq.reseq_Qalba.bt022

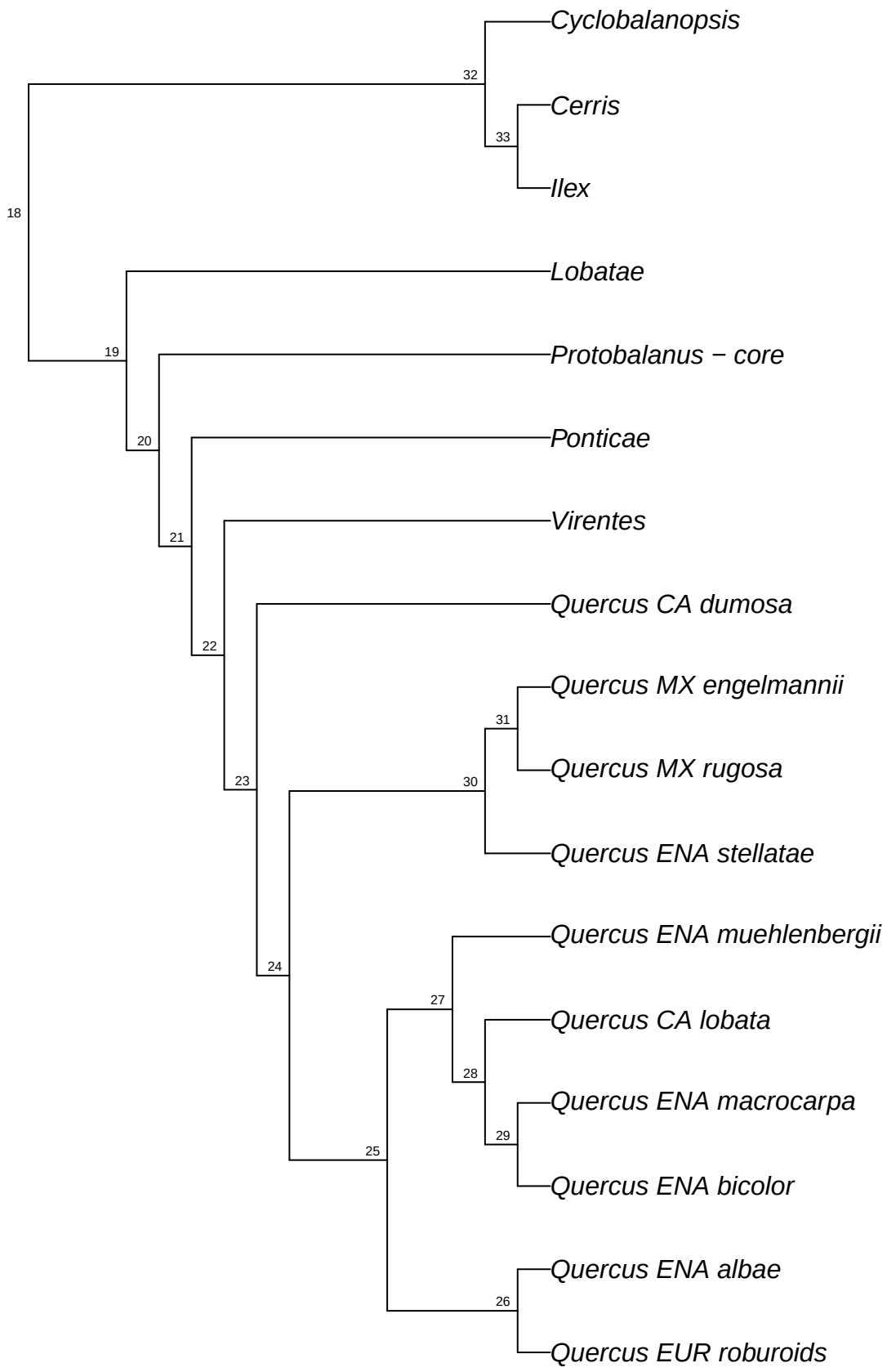

reSeq.reseq_Qalba.bt023

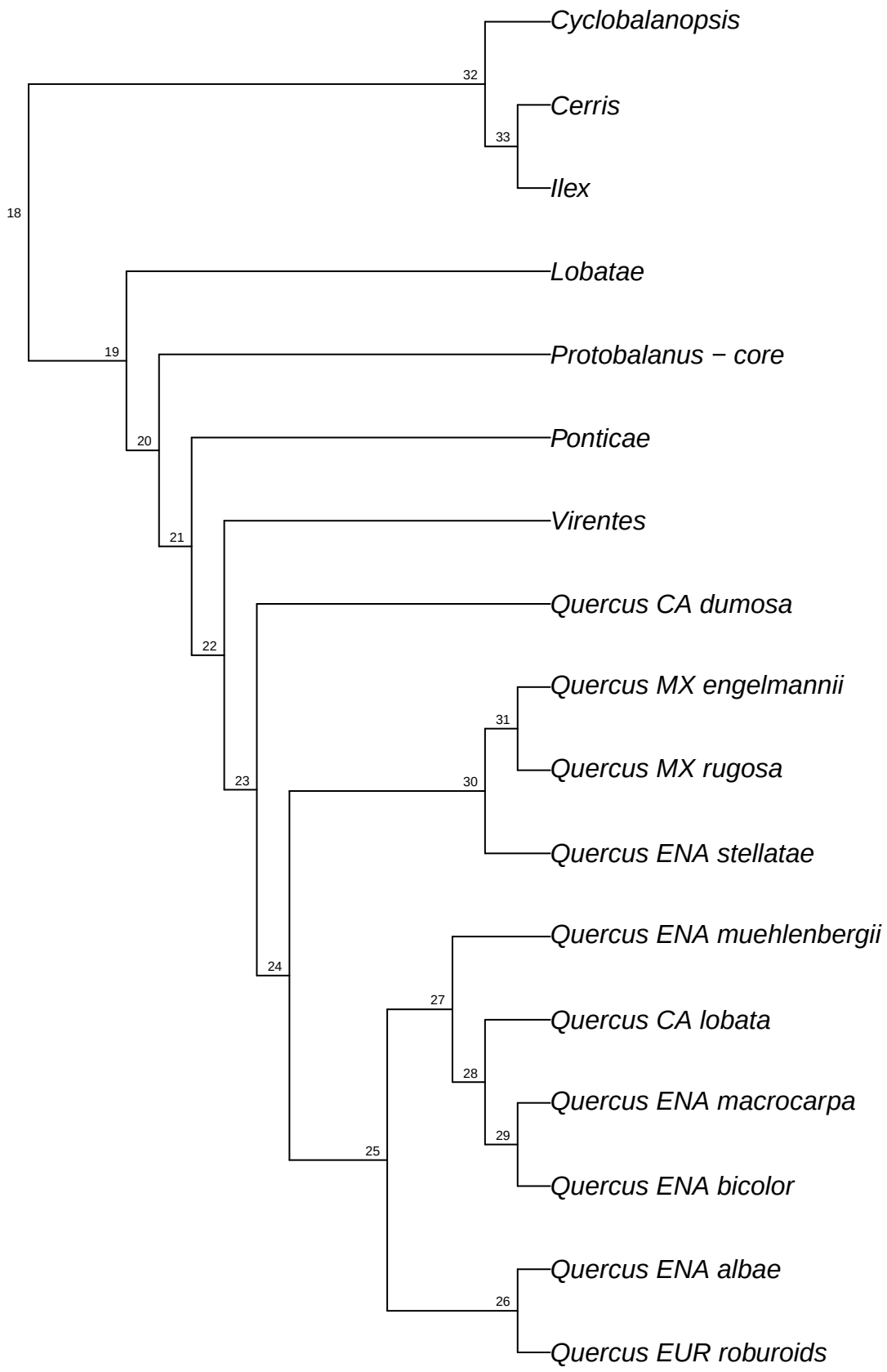

reSeq.reseq_Qalba.bt024

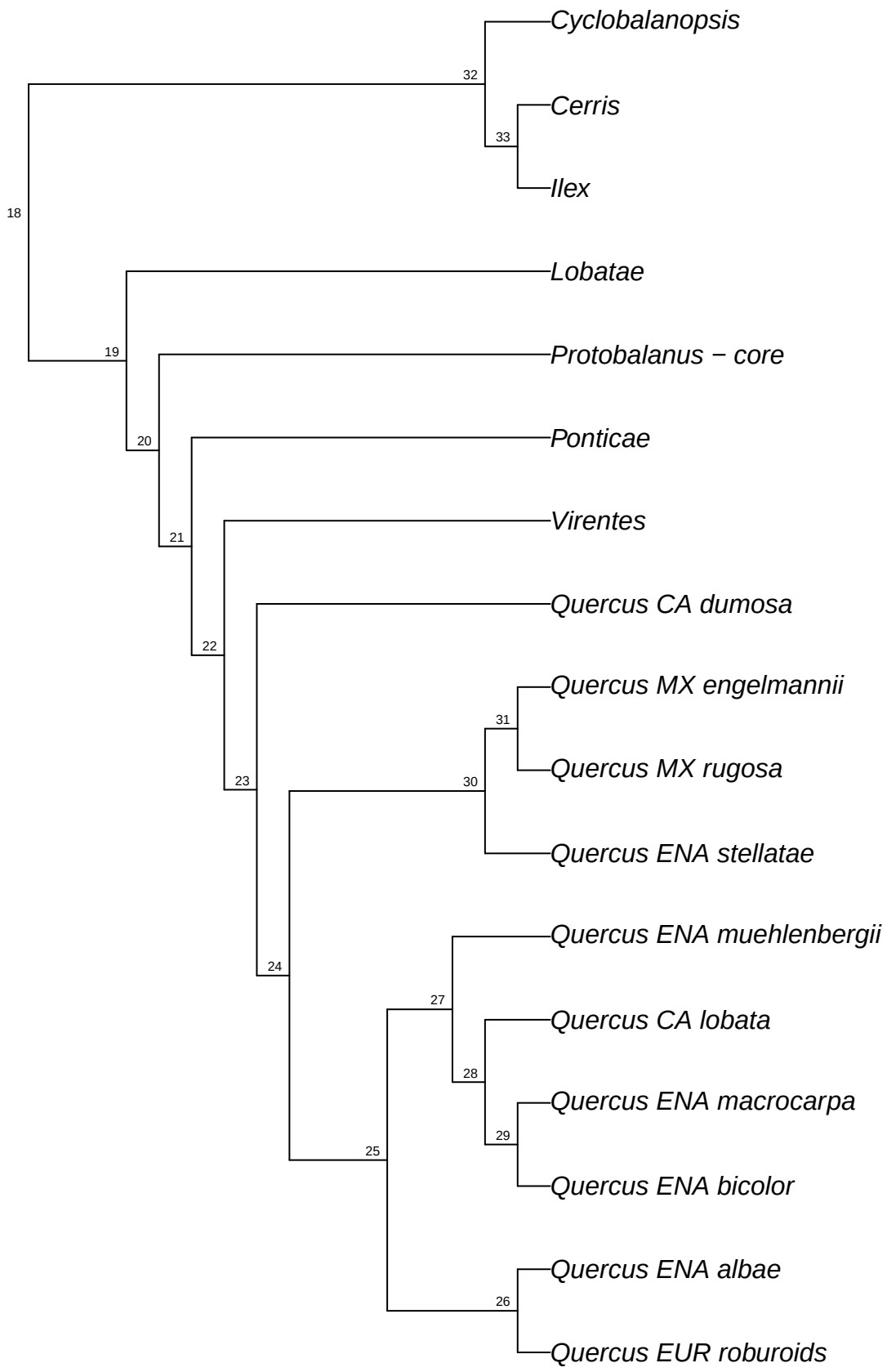

reSeq.reseq_Qalba.bt025

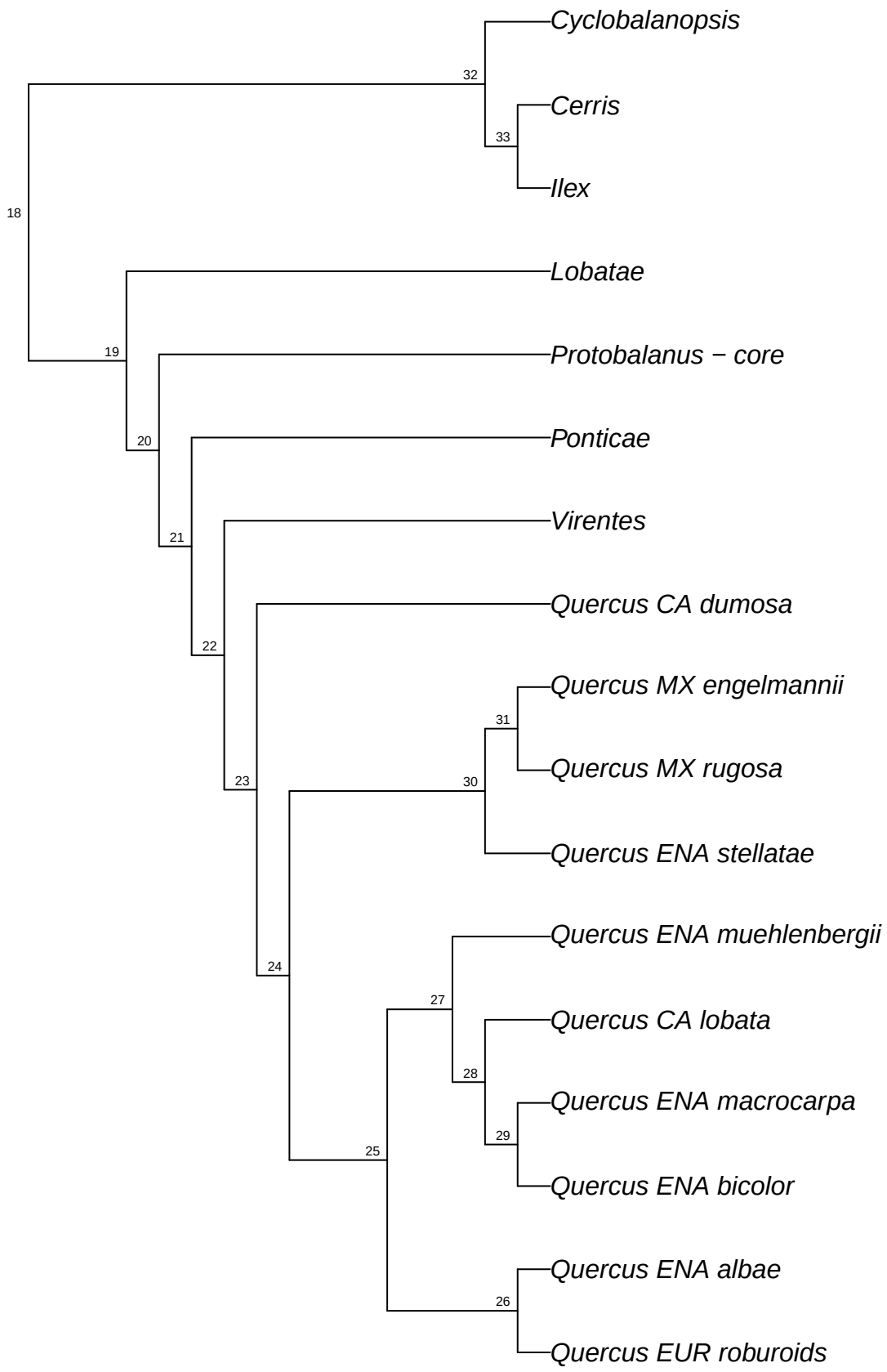

reSeq.reseq_Qalba.bt026

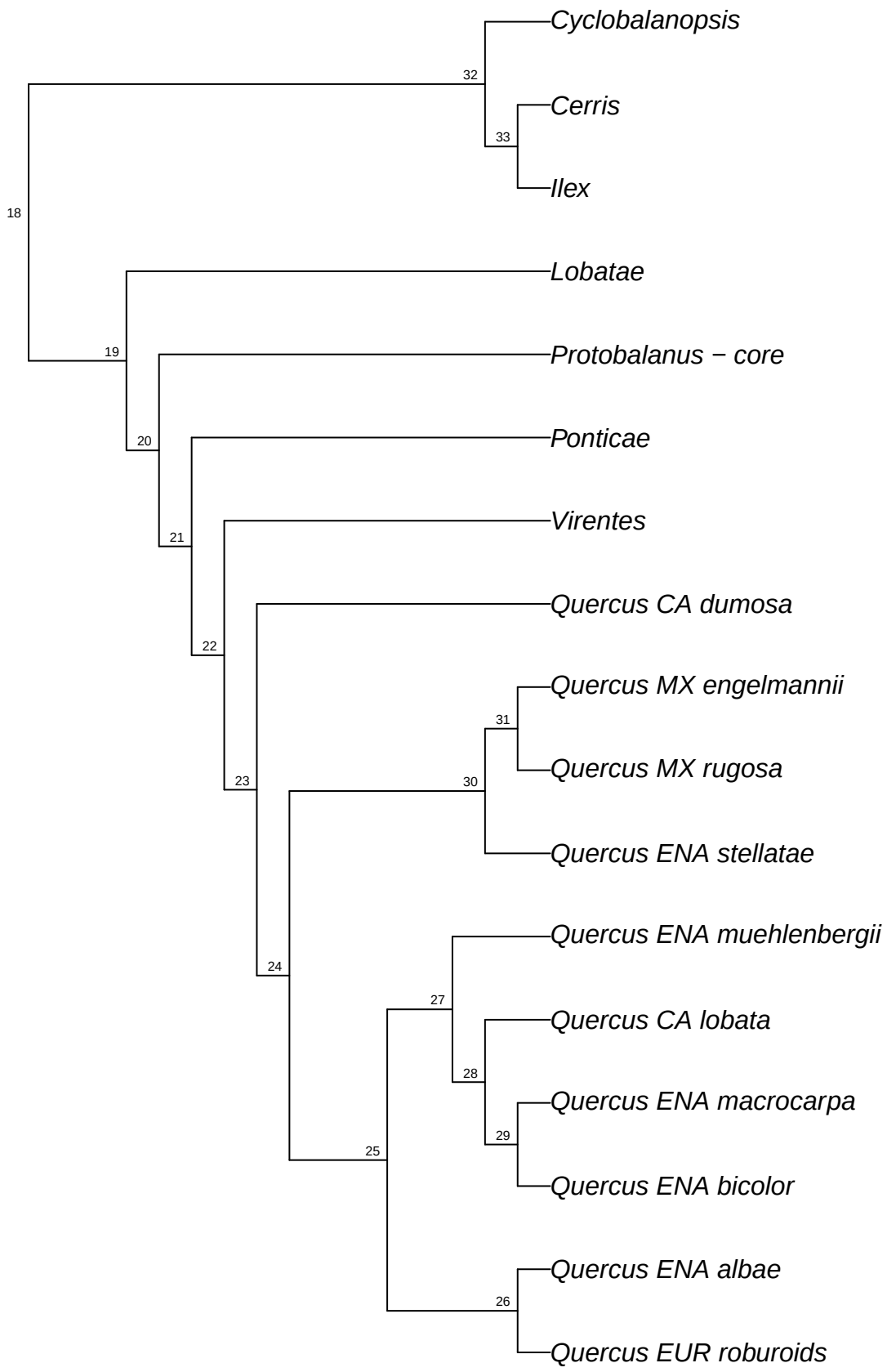

reSeq.reseq_Qalba.bt027

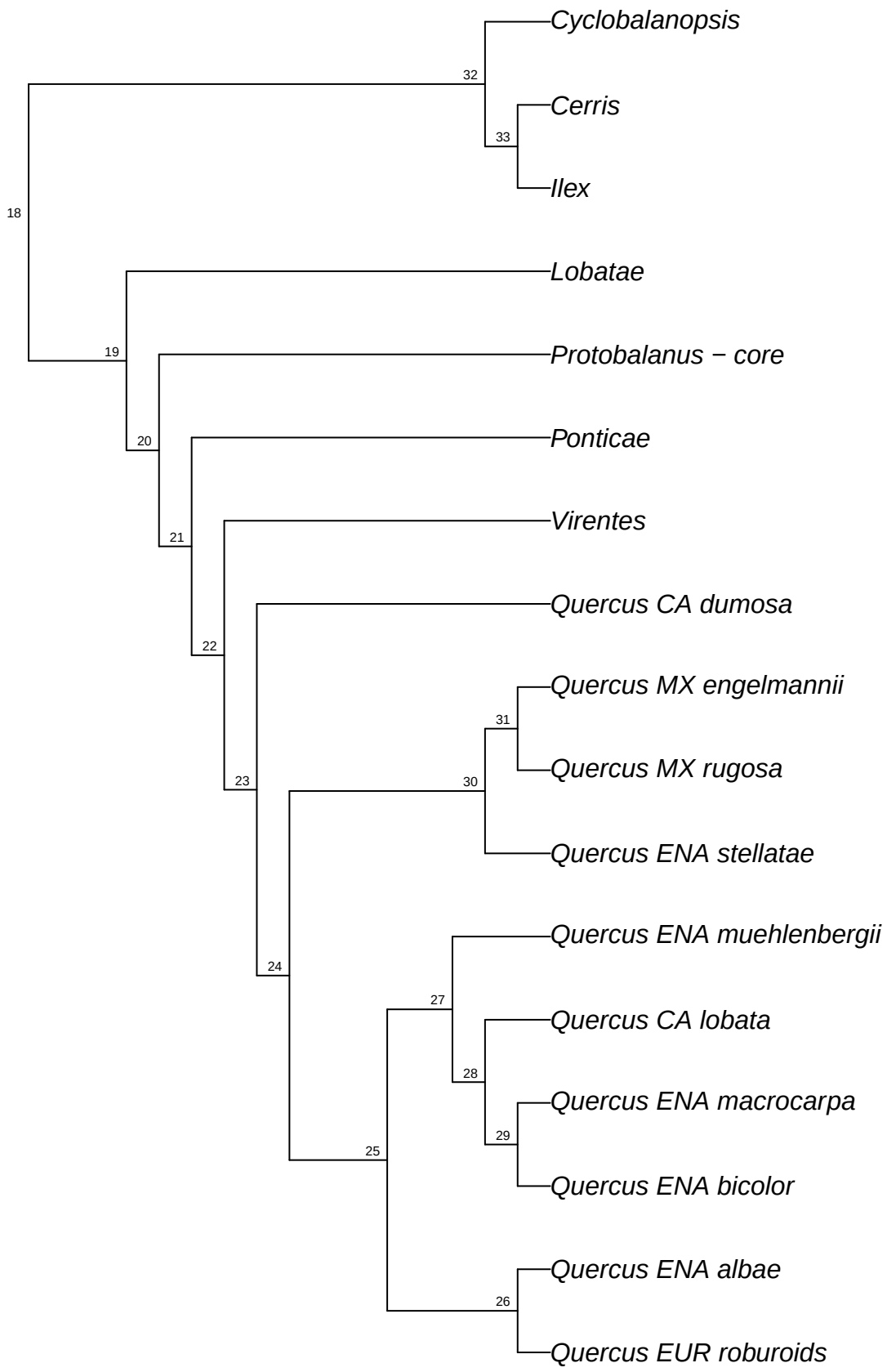

reSeq.reseq_Qalba.bt028

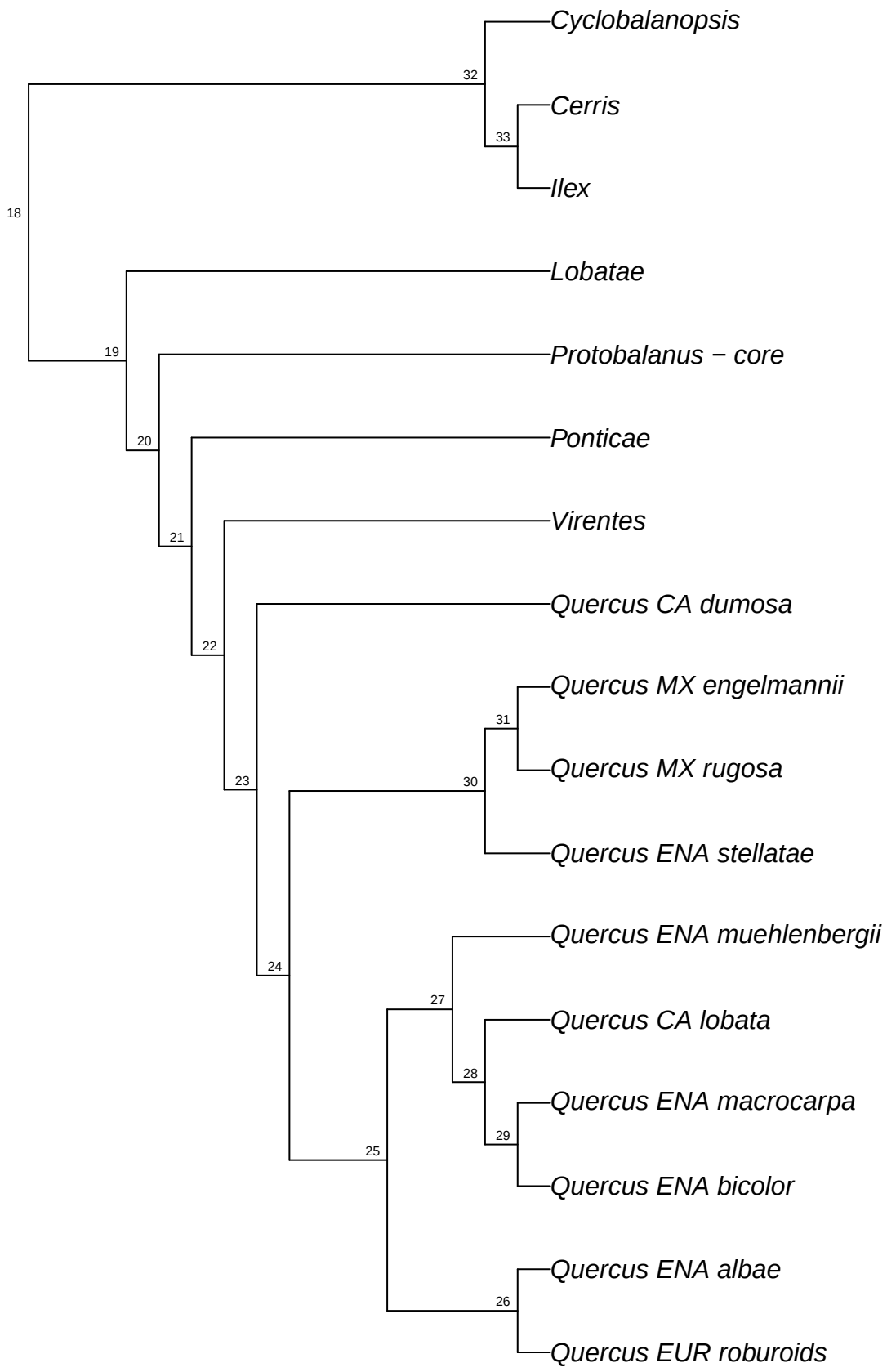

reSeq.reseq_Qalba.bt029

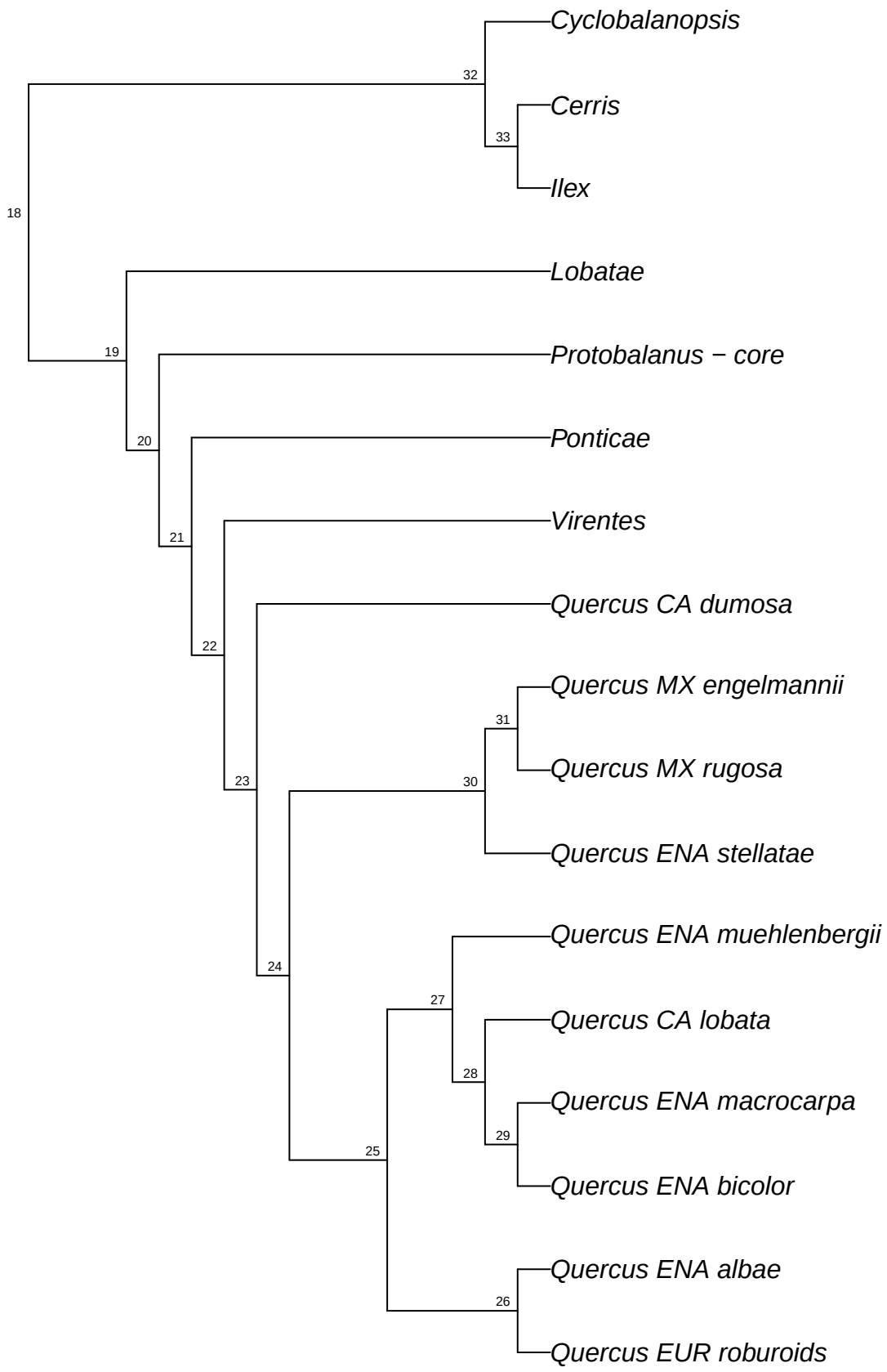

reSeq.reseq_Qalba.bt030

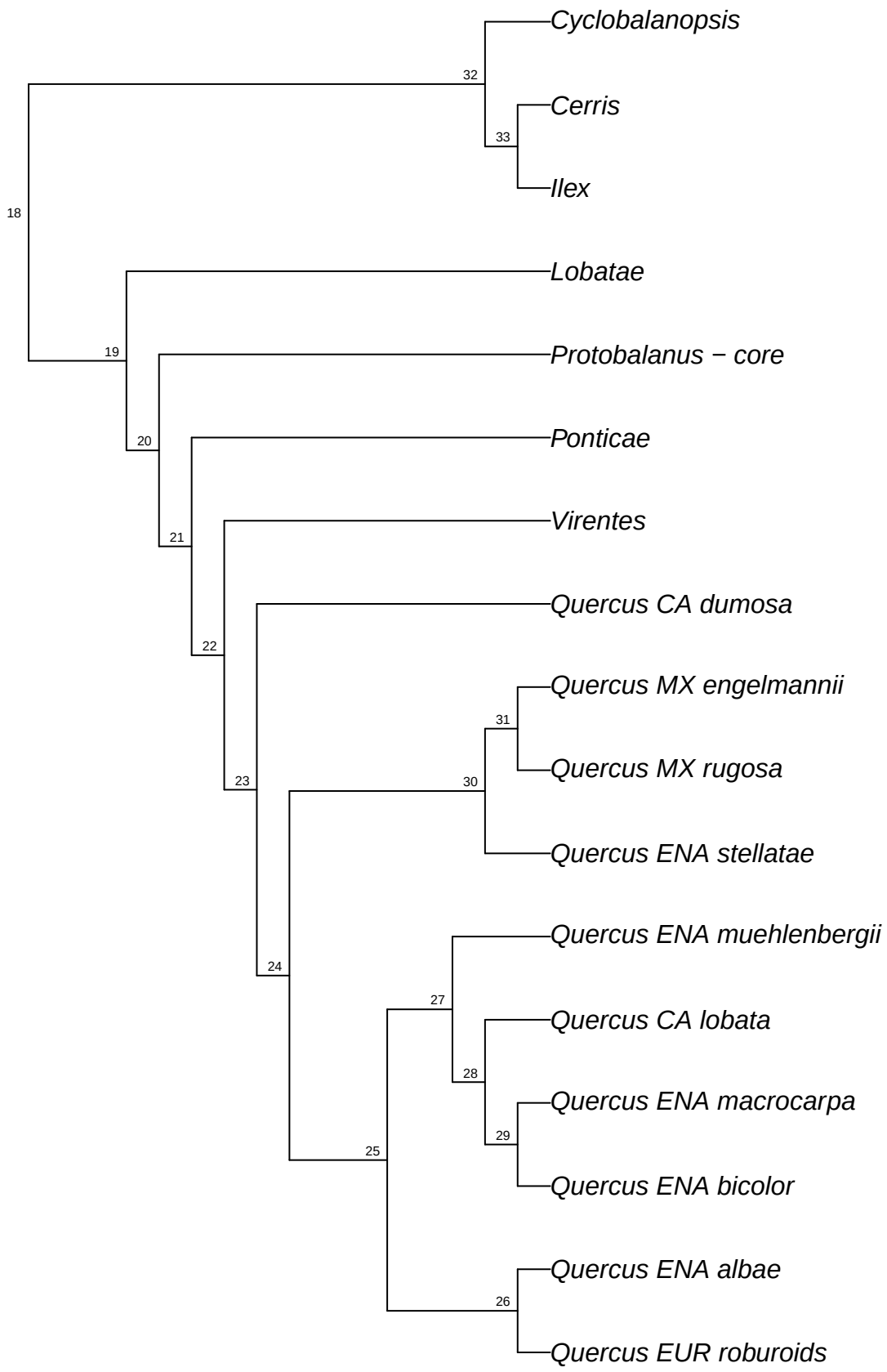

reSeq.reseq_Qalba.bt031

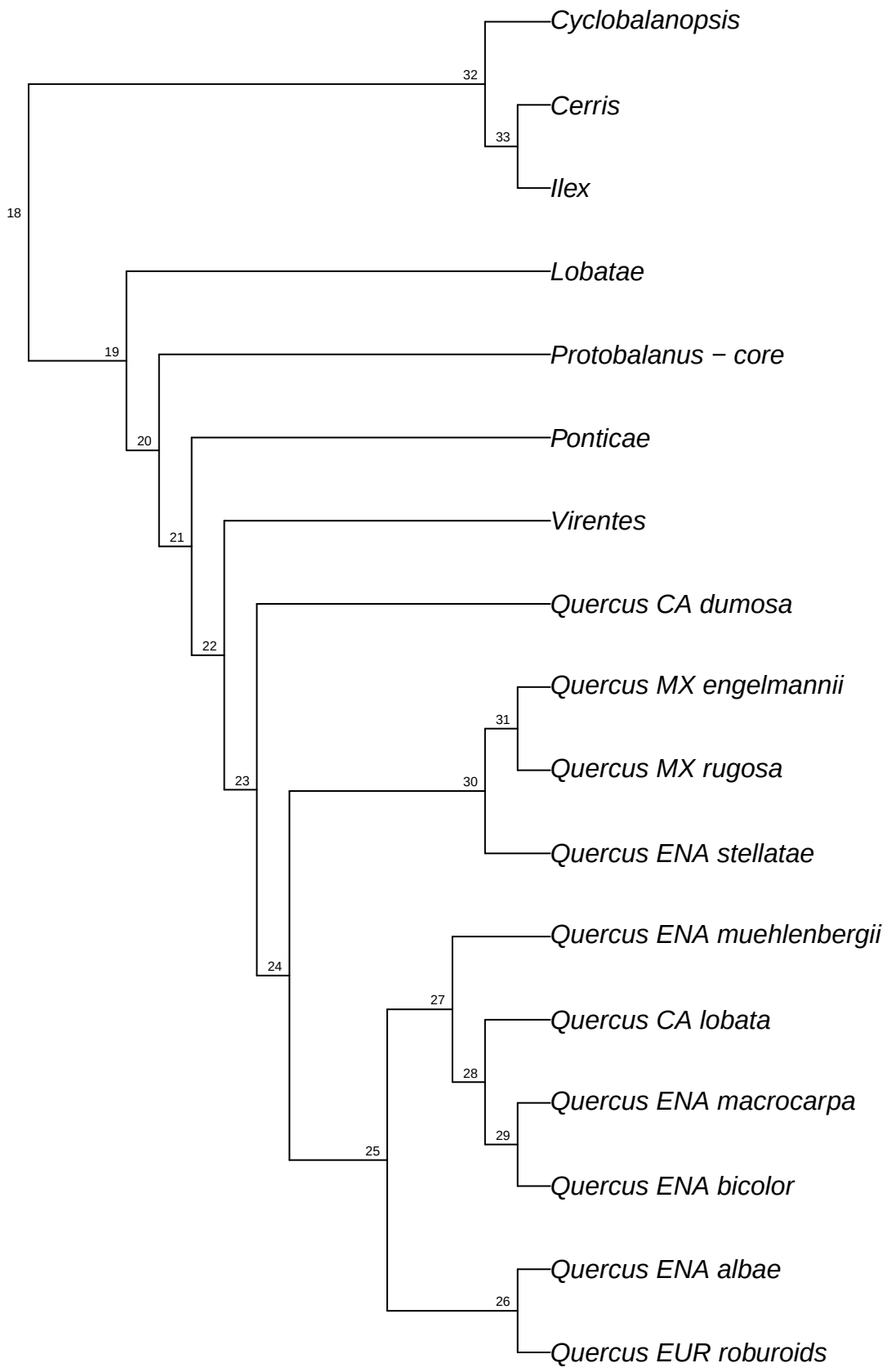

reSeq.reseq_Qalba.bt032

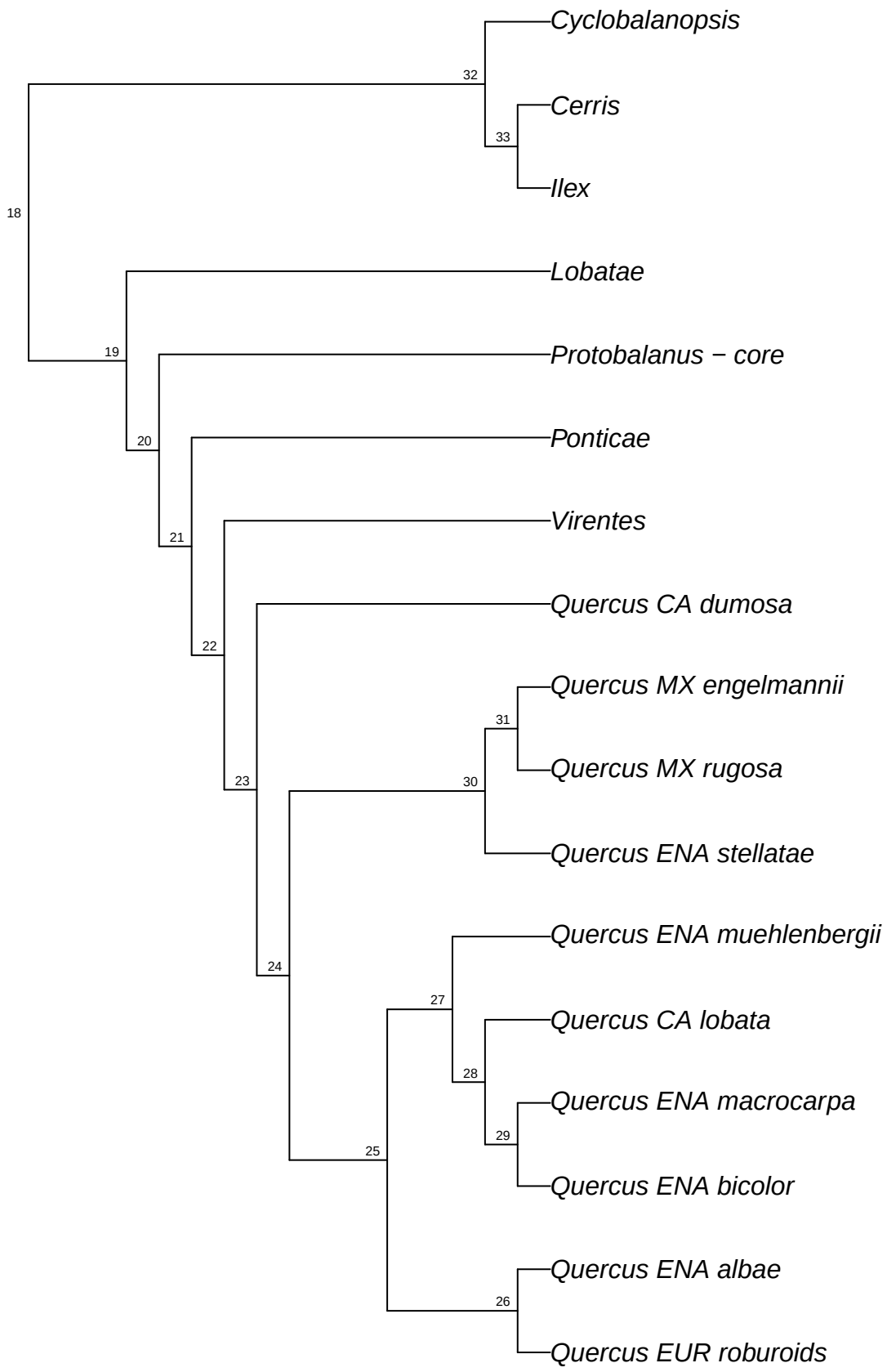

reSeq.reseq_Qalba.bt033

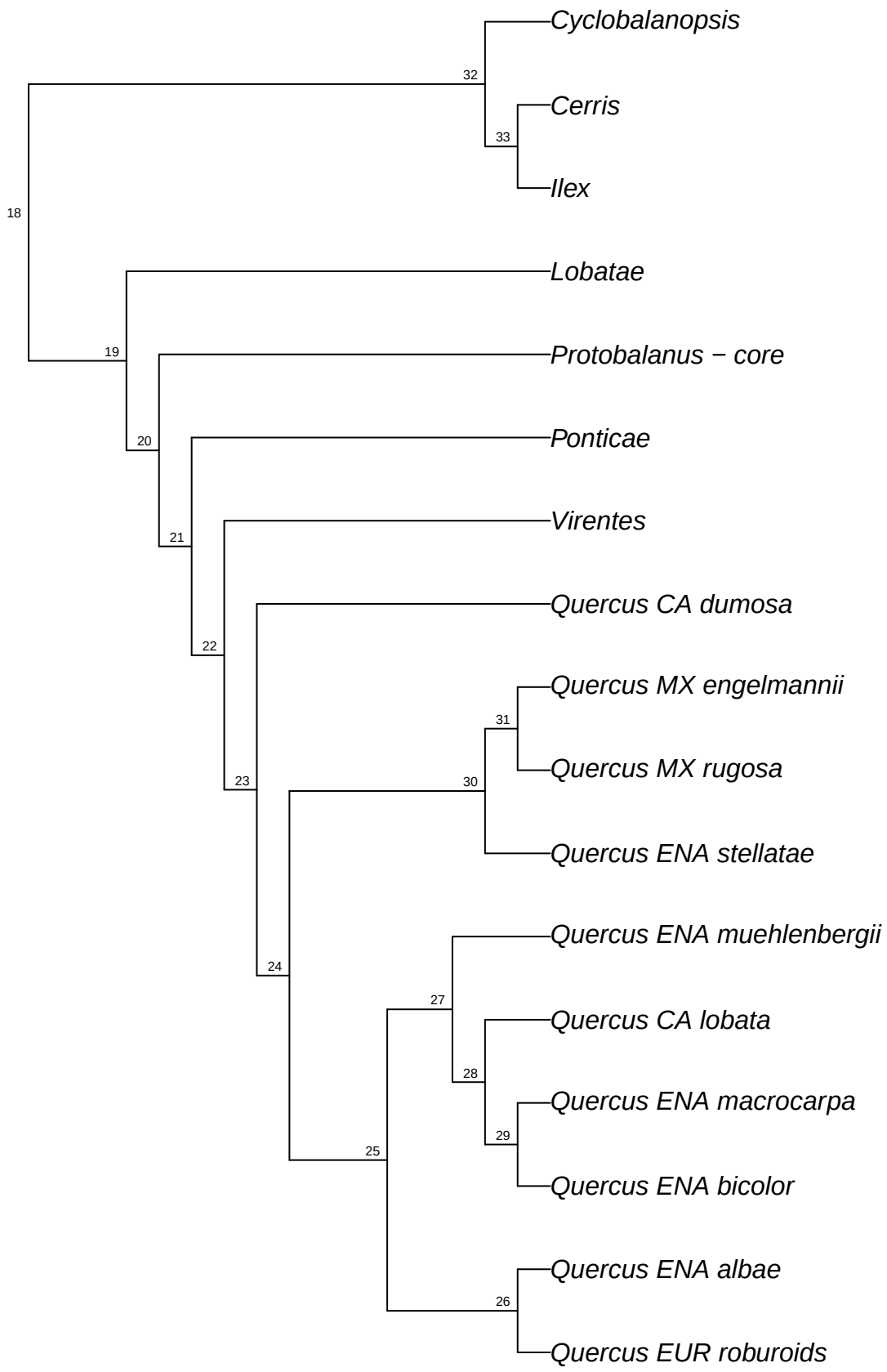

reSeq.reseq_Qalba.bt034

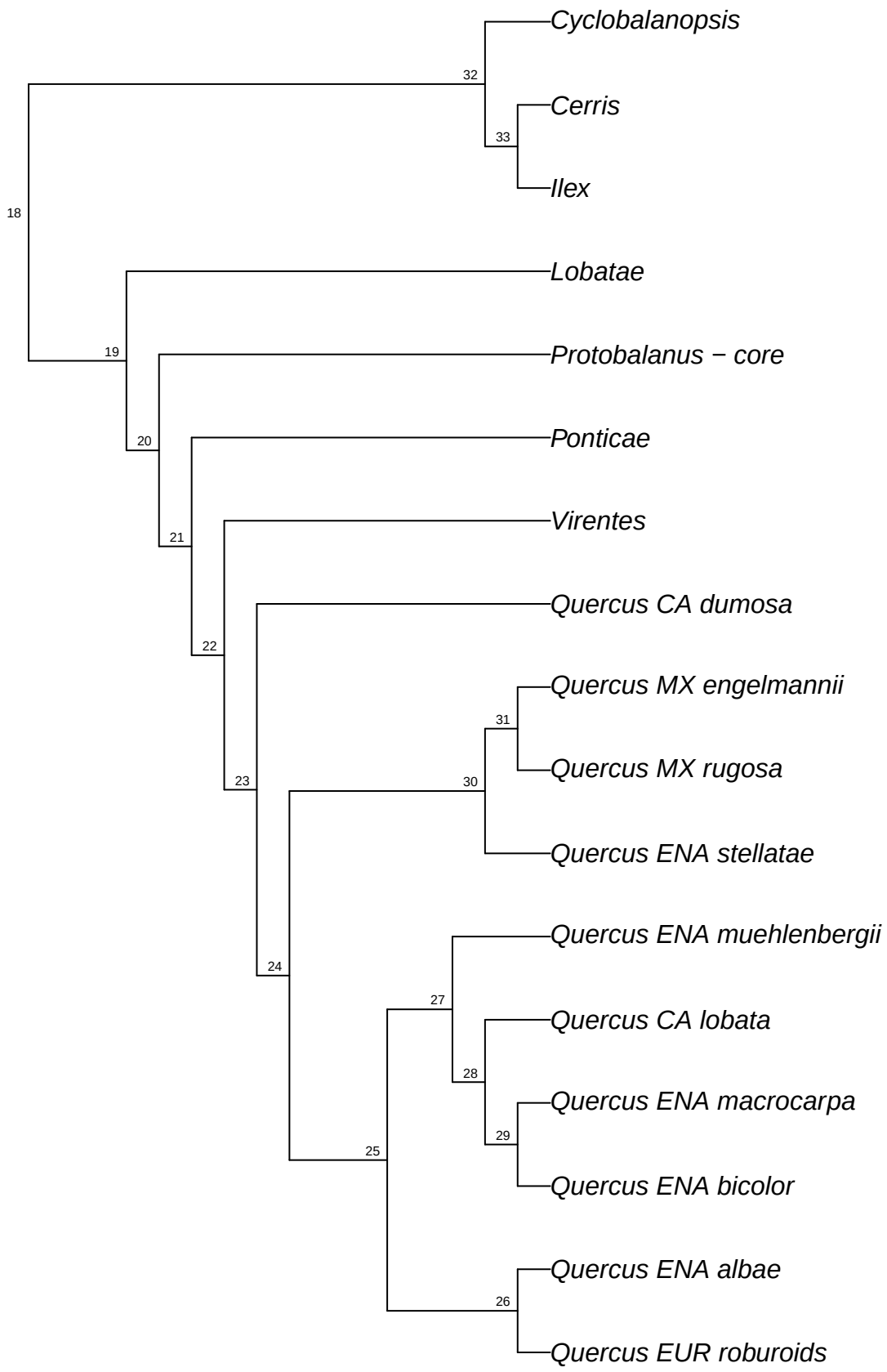

reSeq.reseq_Qalba.bt035

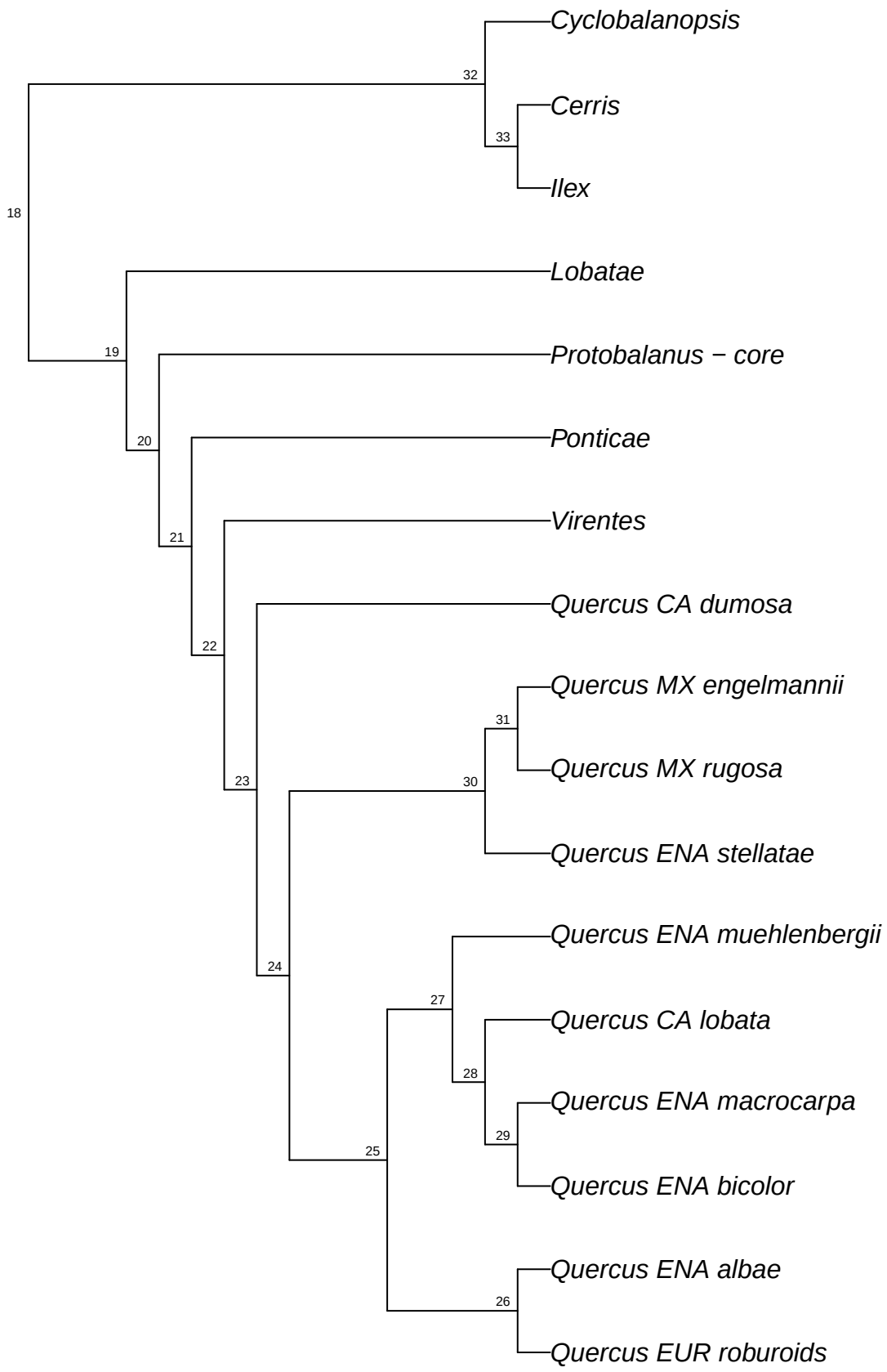

reSeq.reseq_Qalba.bt036

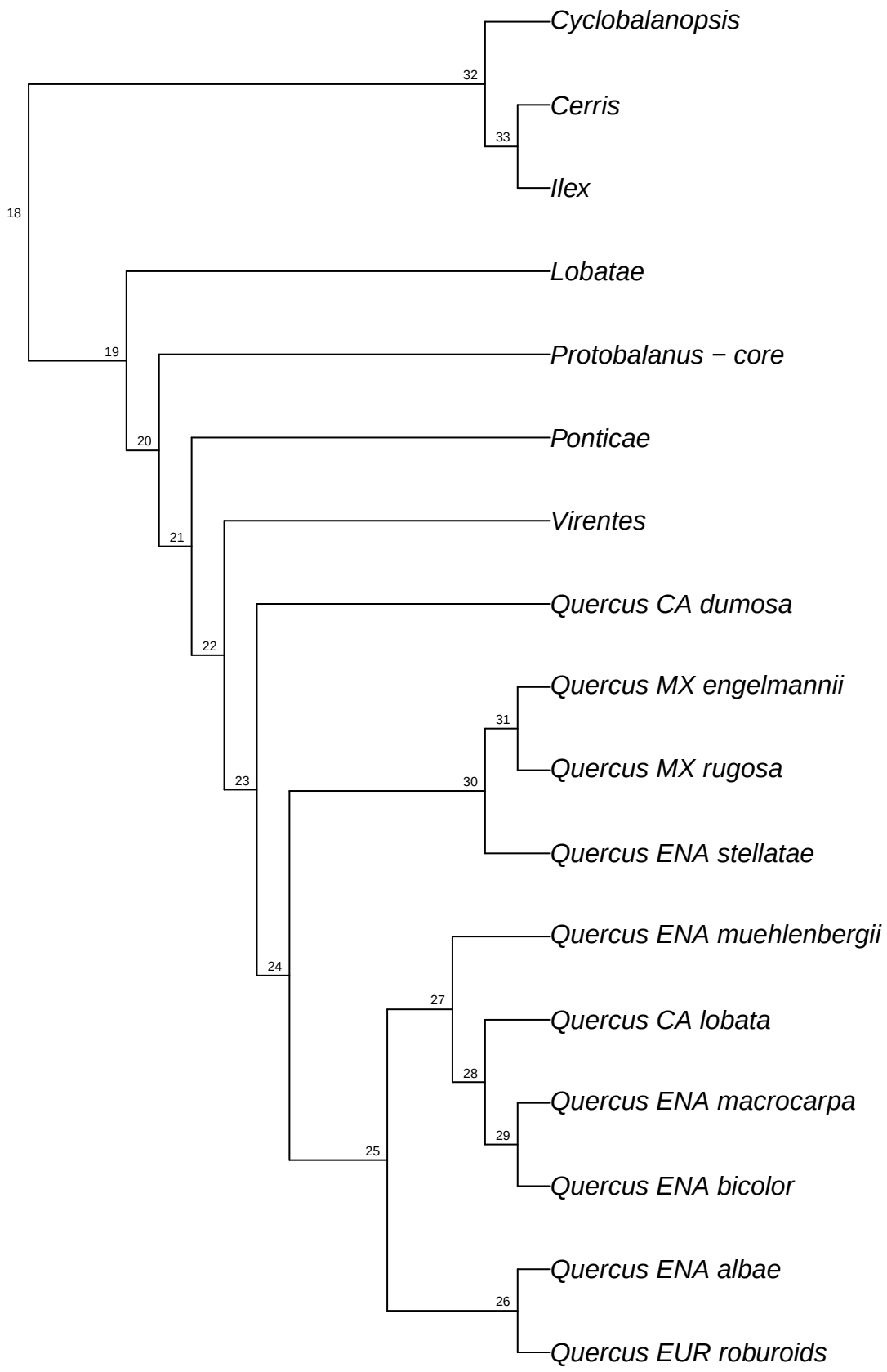

reSeq.reseq_Qalba.bt037

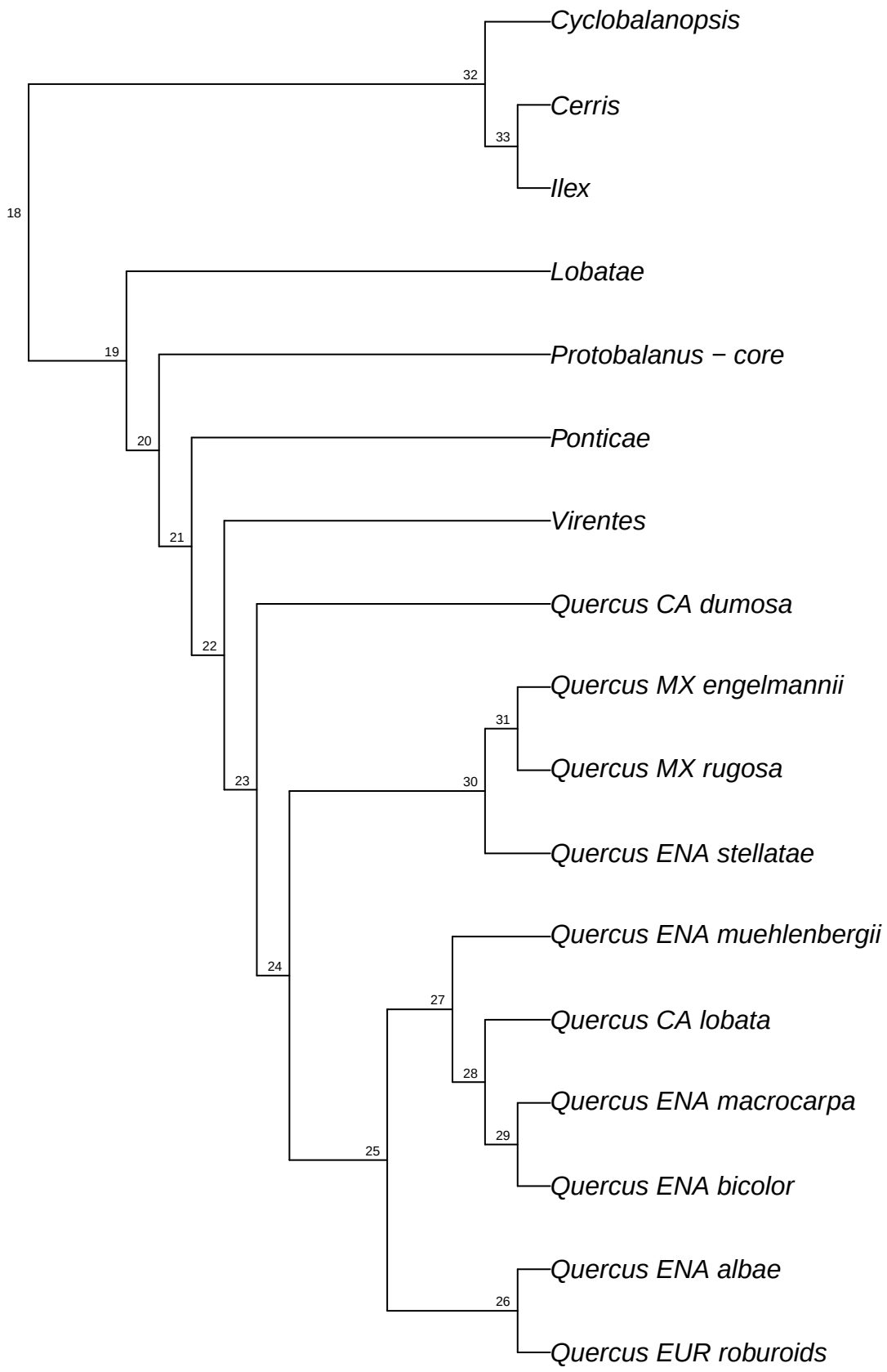

reSeq.reseq_Qalba.bt038

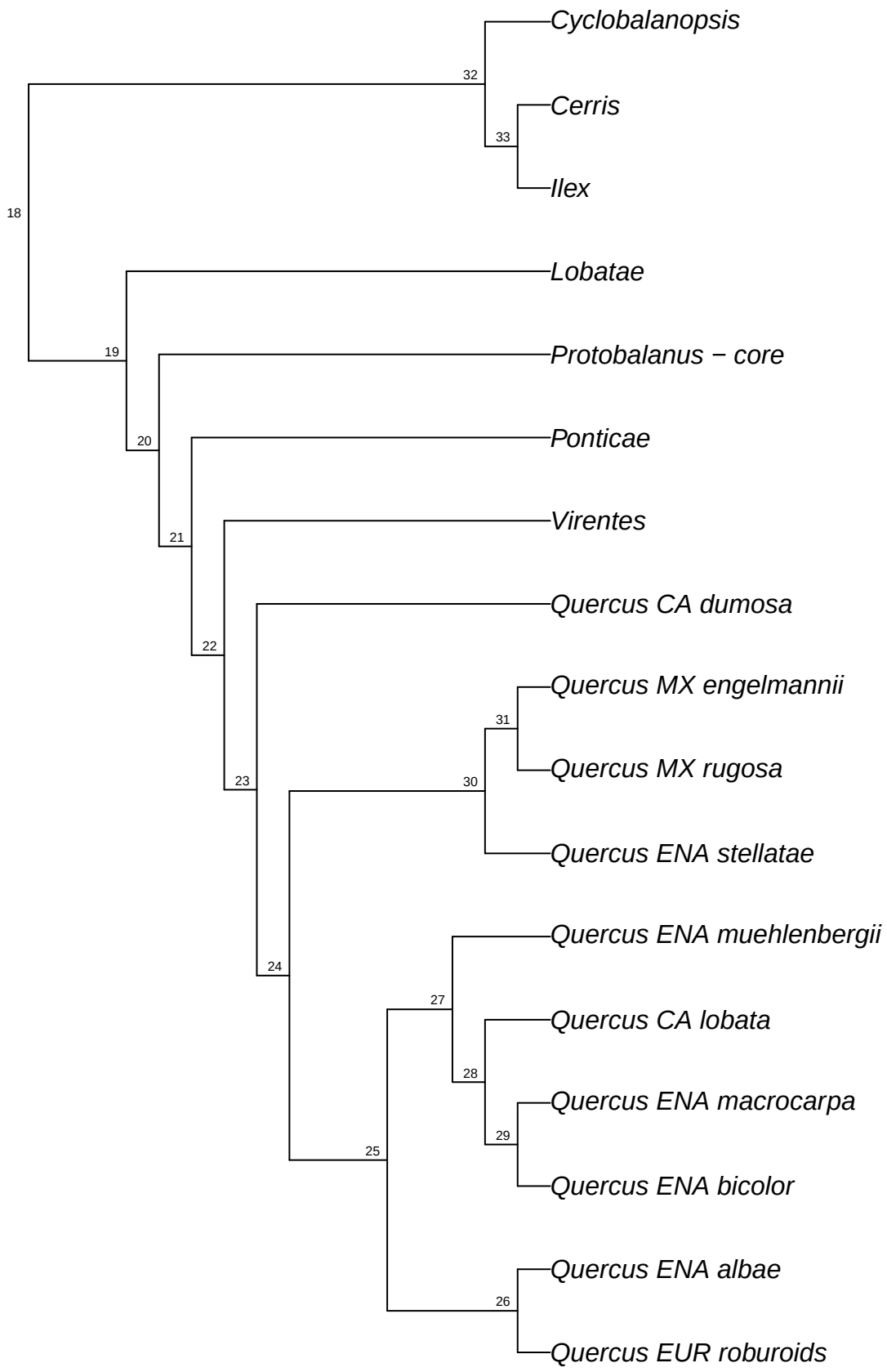

reSeq.reseq_Qalba.bt039

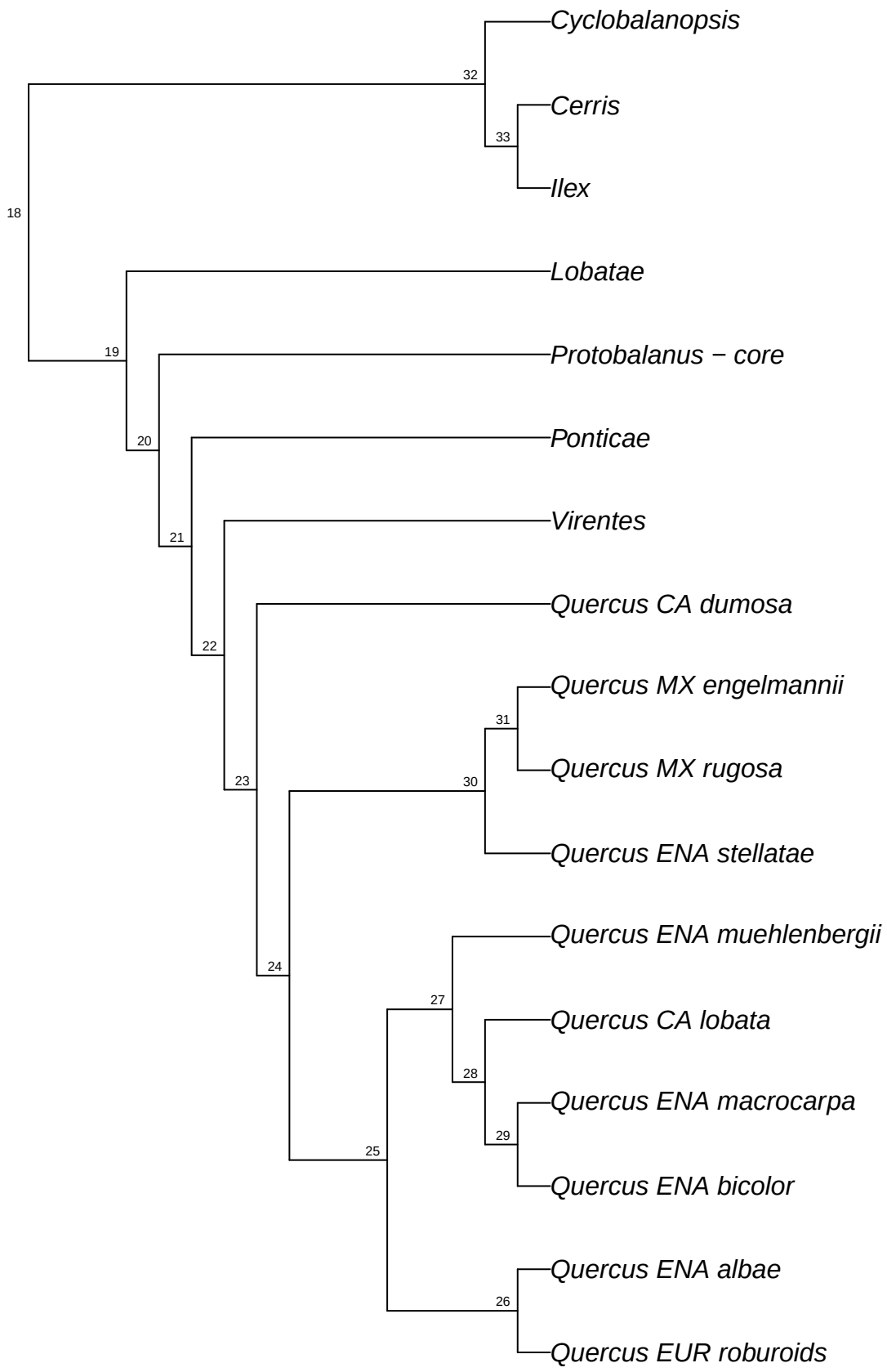

reSeq.reseq_Qalba.bt040

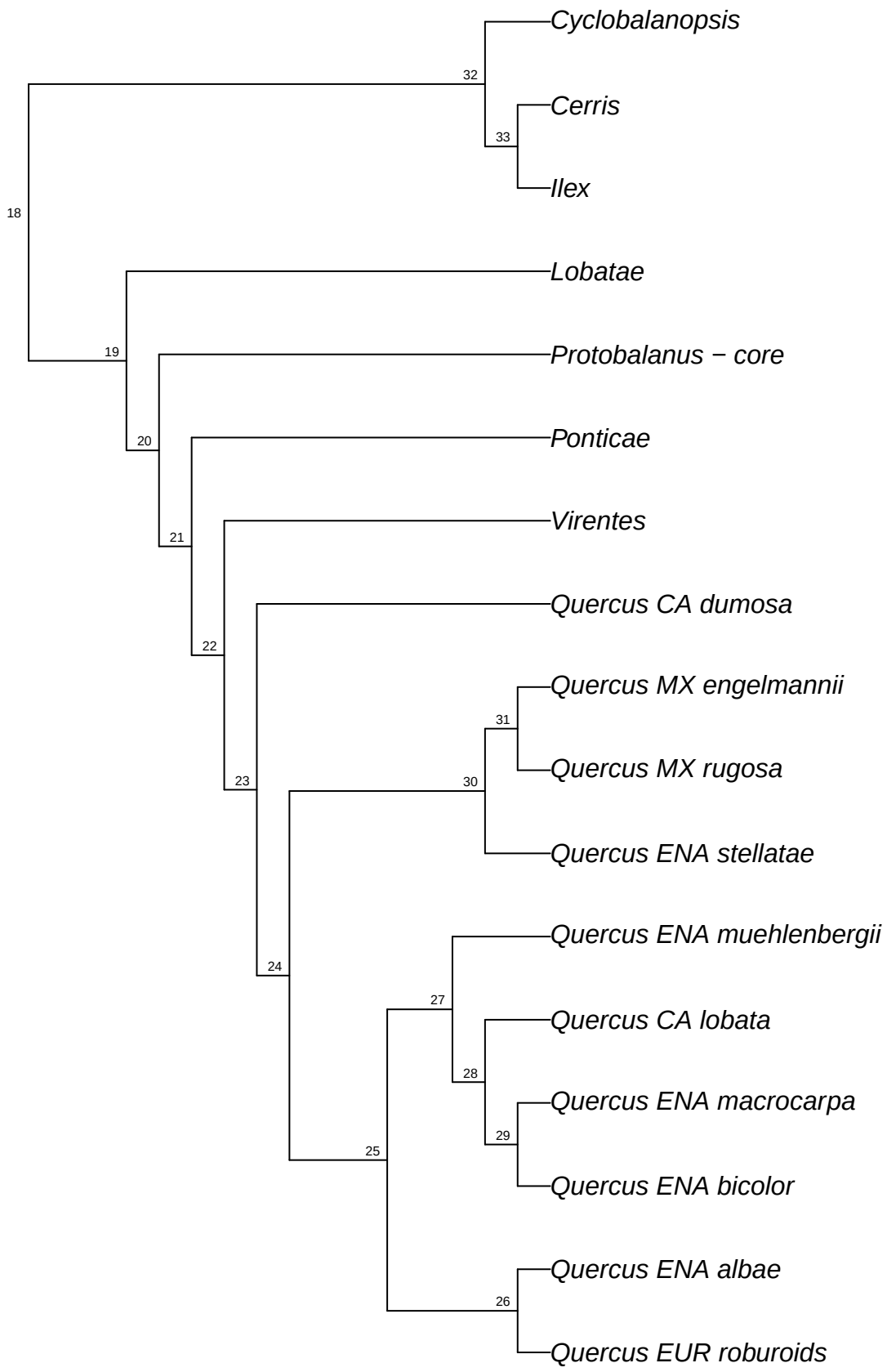

reSeq.reseq_Qalba.bt041

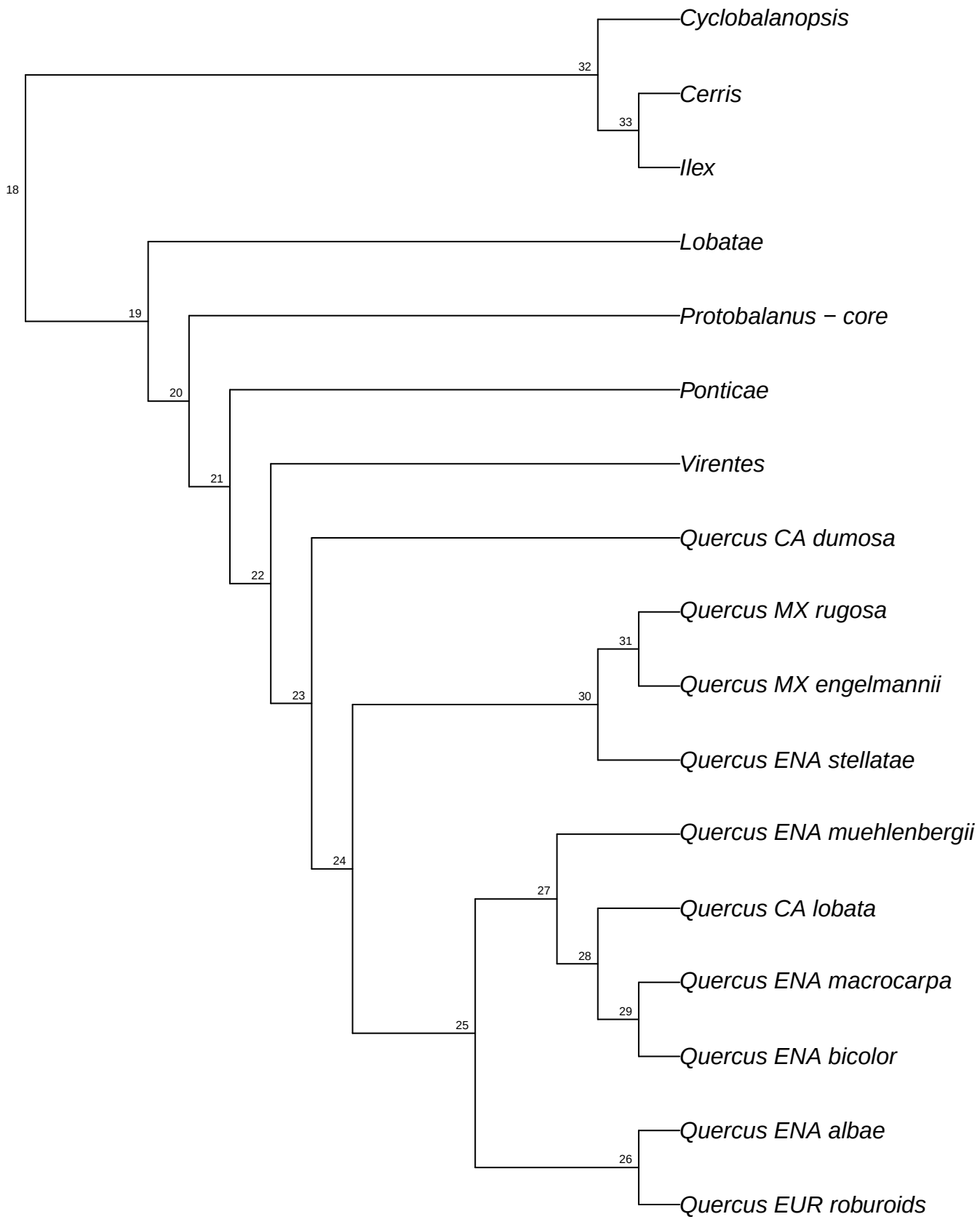

reSeq.reseq_Qalba.bt042

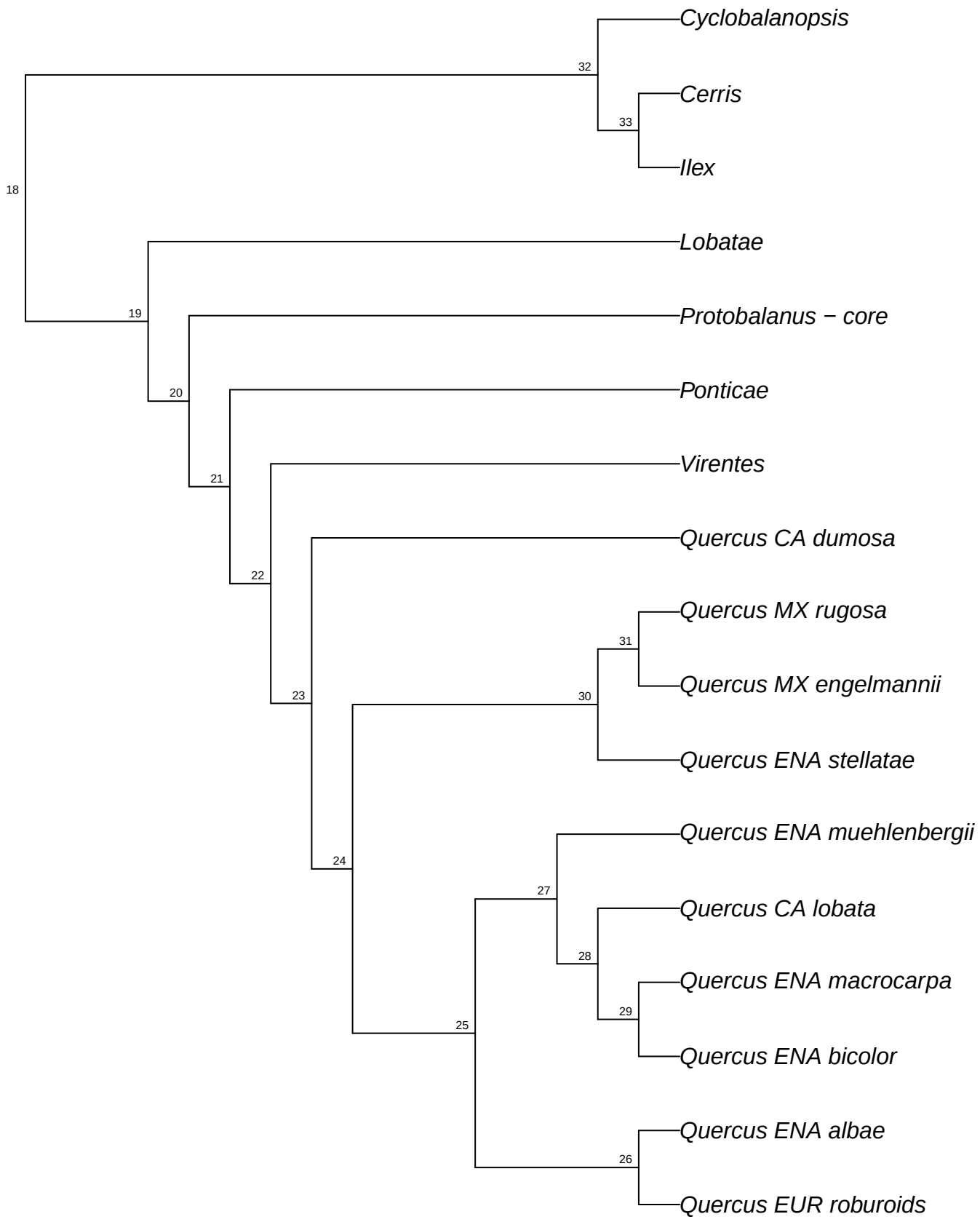

reSeq.reseq_Qalba.bt043

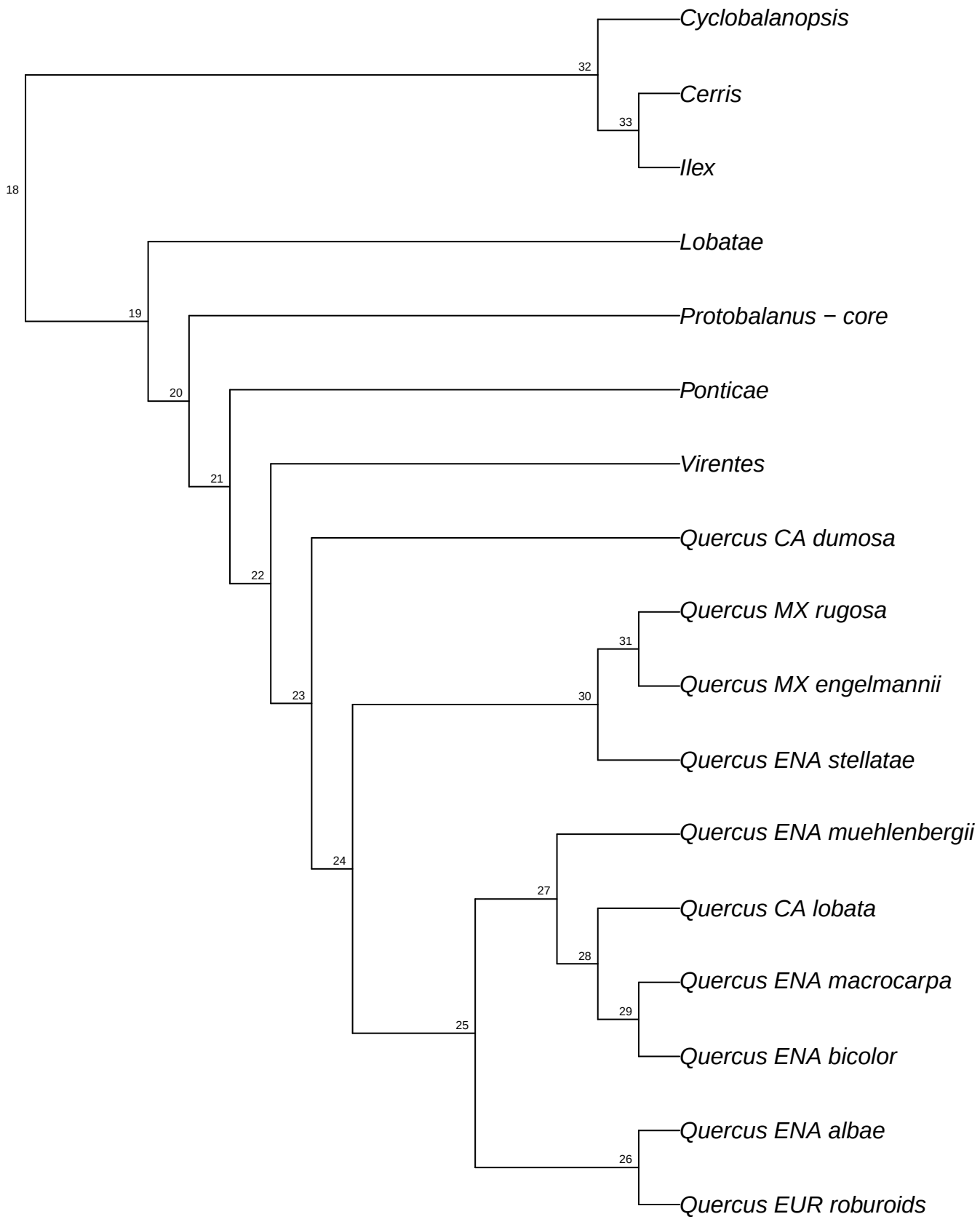

reSeq.reseq_Qalba.bt044

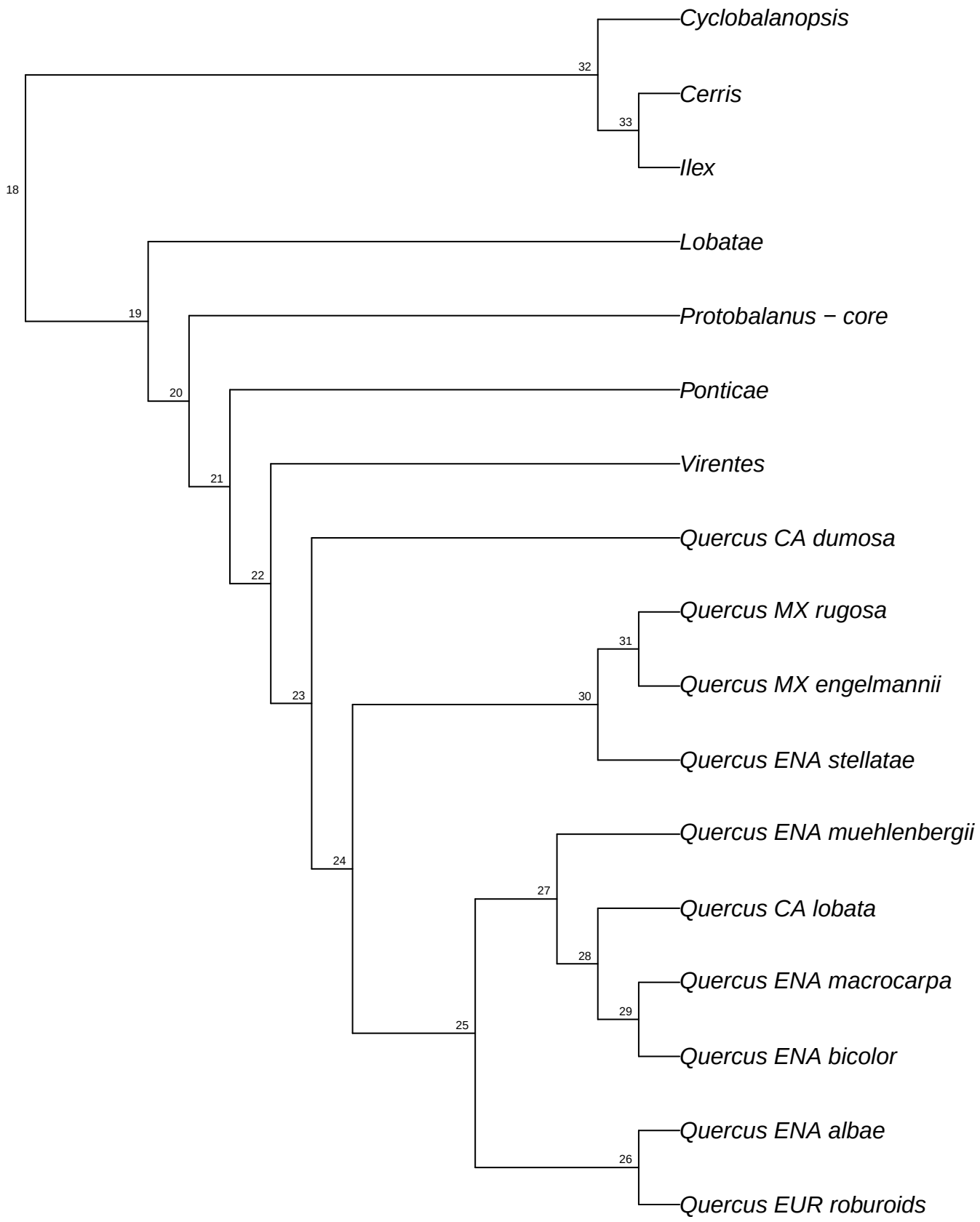

reSeq.reseq_Qalba.bt045

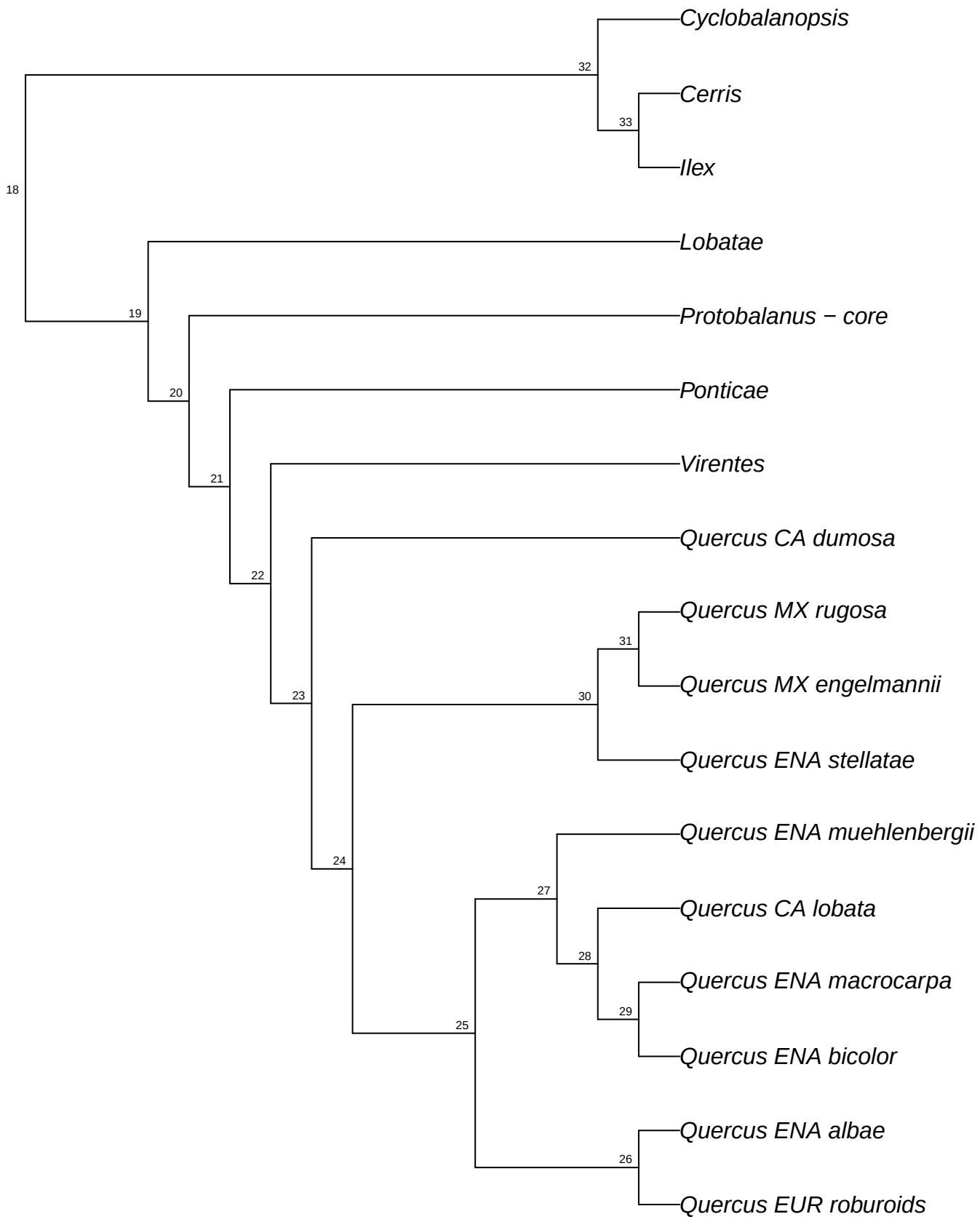

reSeq.reseq_Qalba.bt046

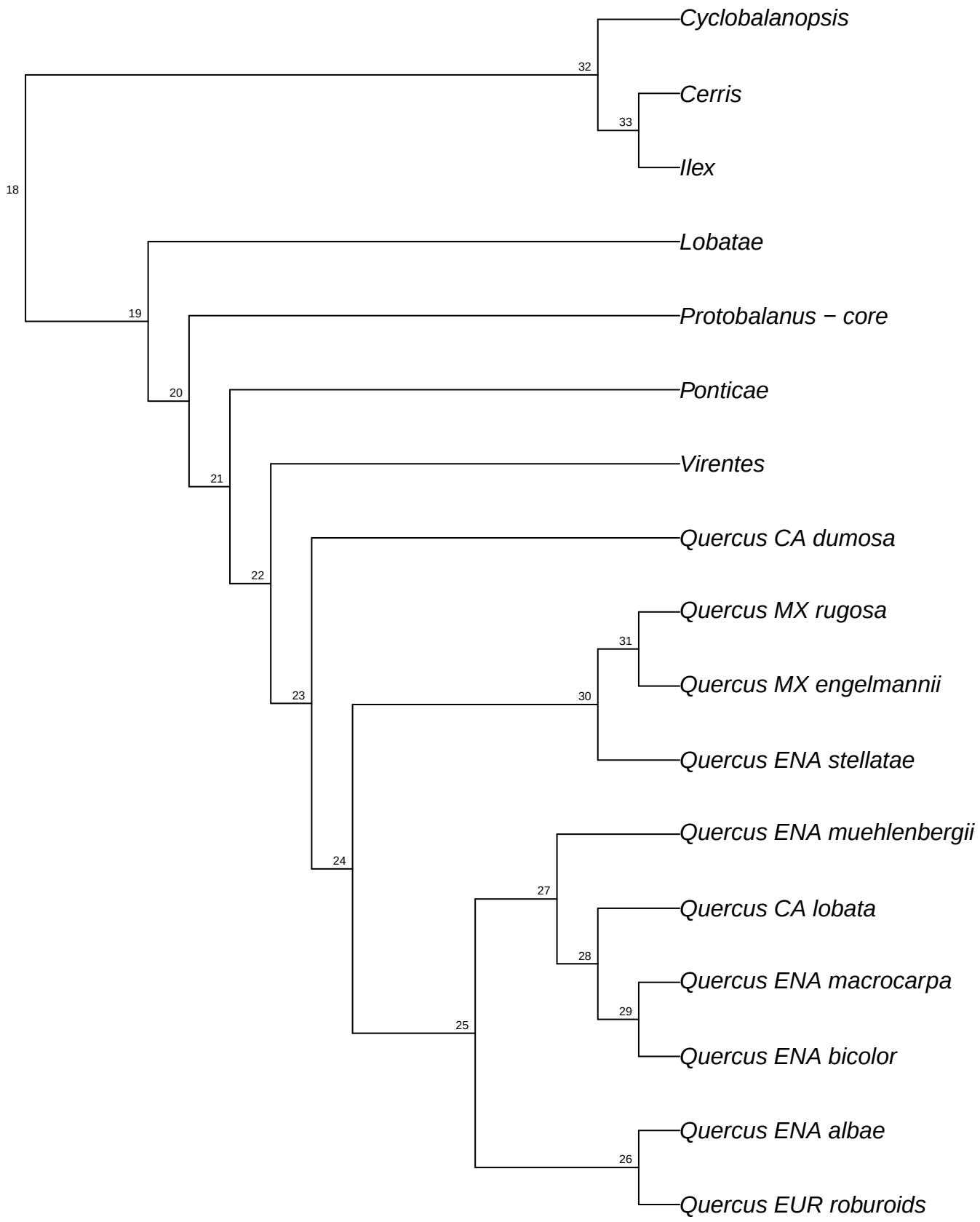

reSeq.reseq_Qalba.bt047

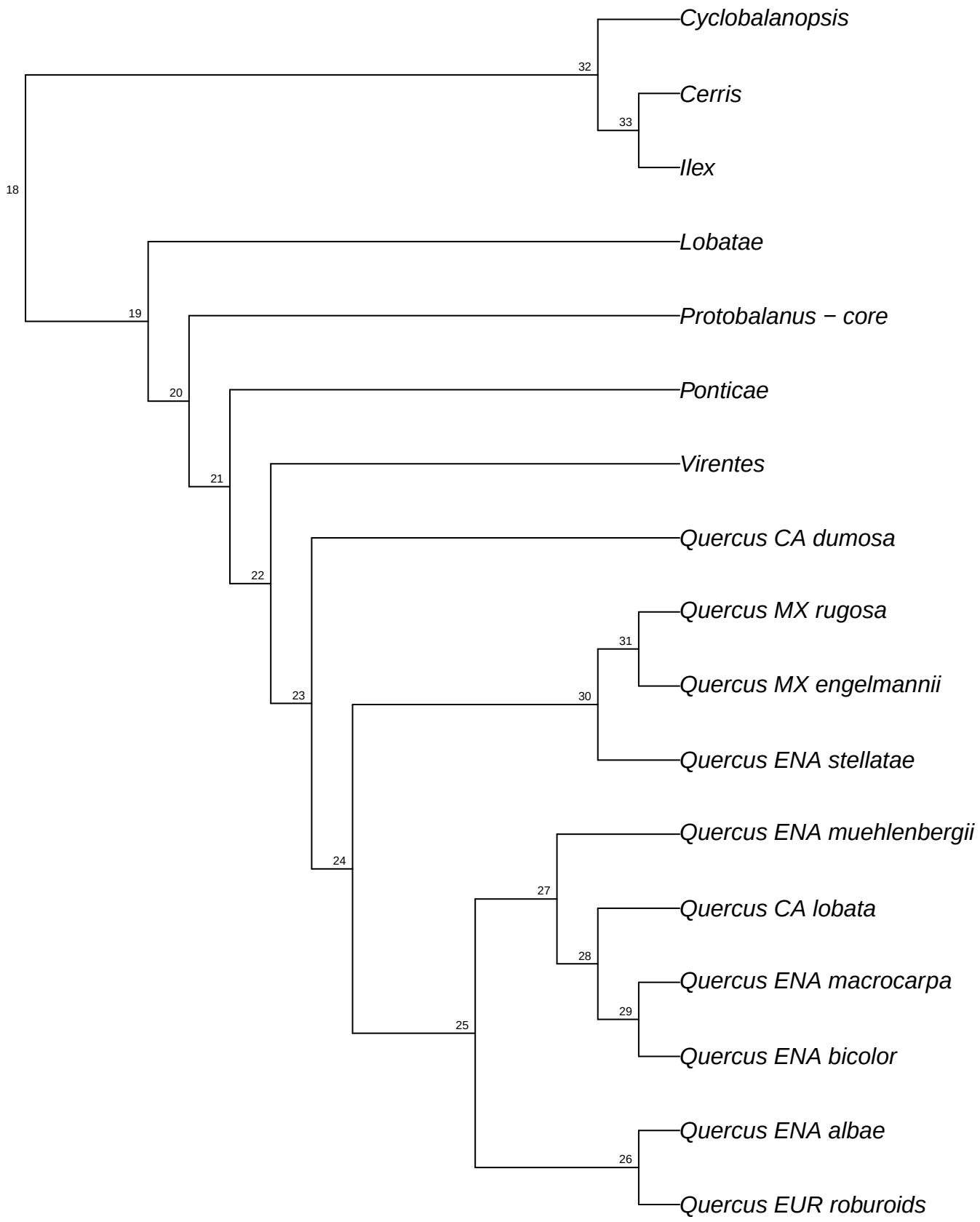

reSeq.reseq_Qalba.bt048

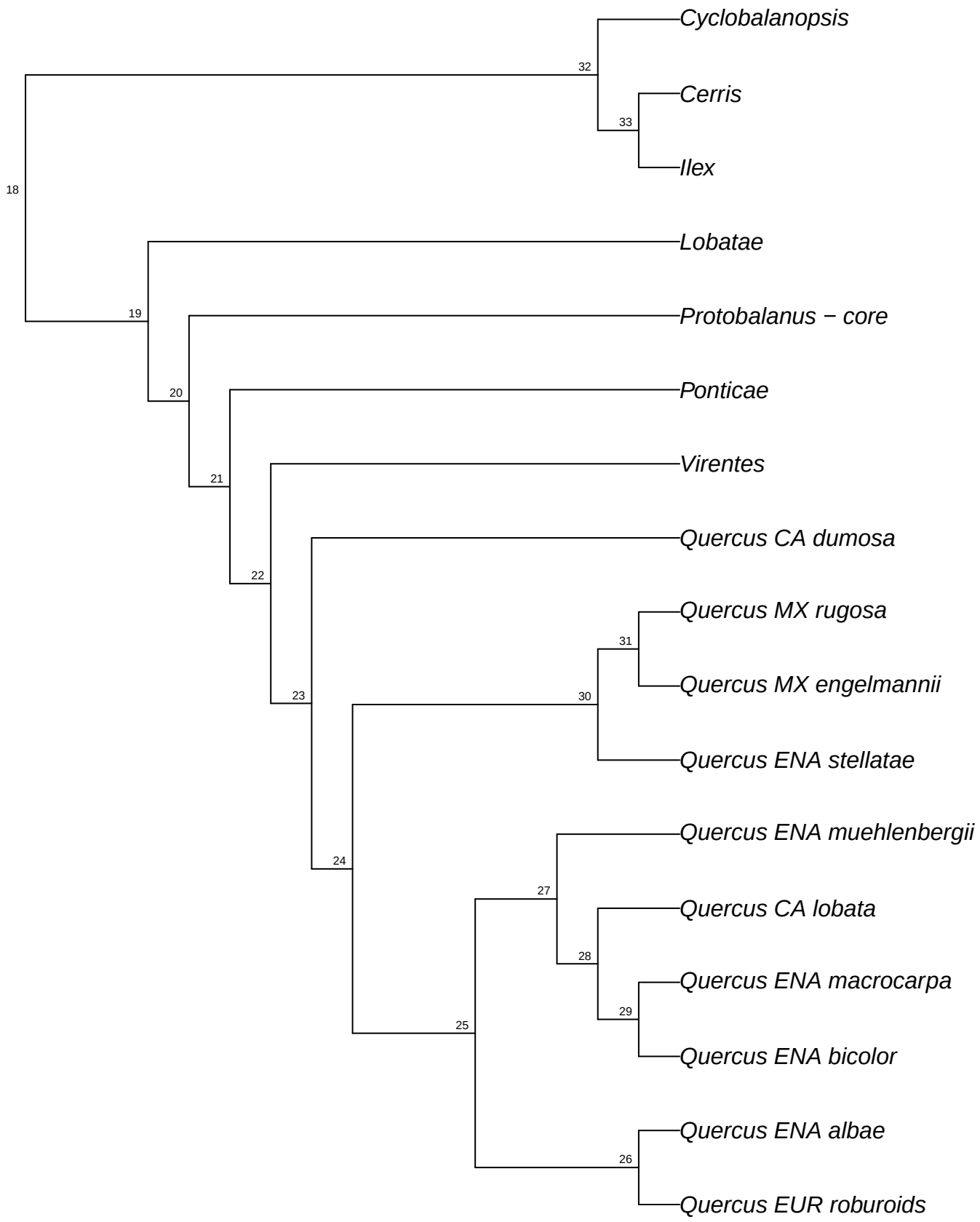

reSeq.reseq_Qalba.bt049

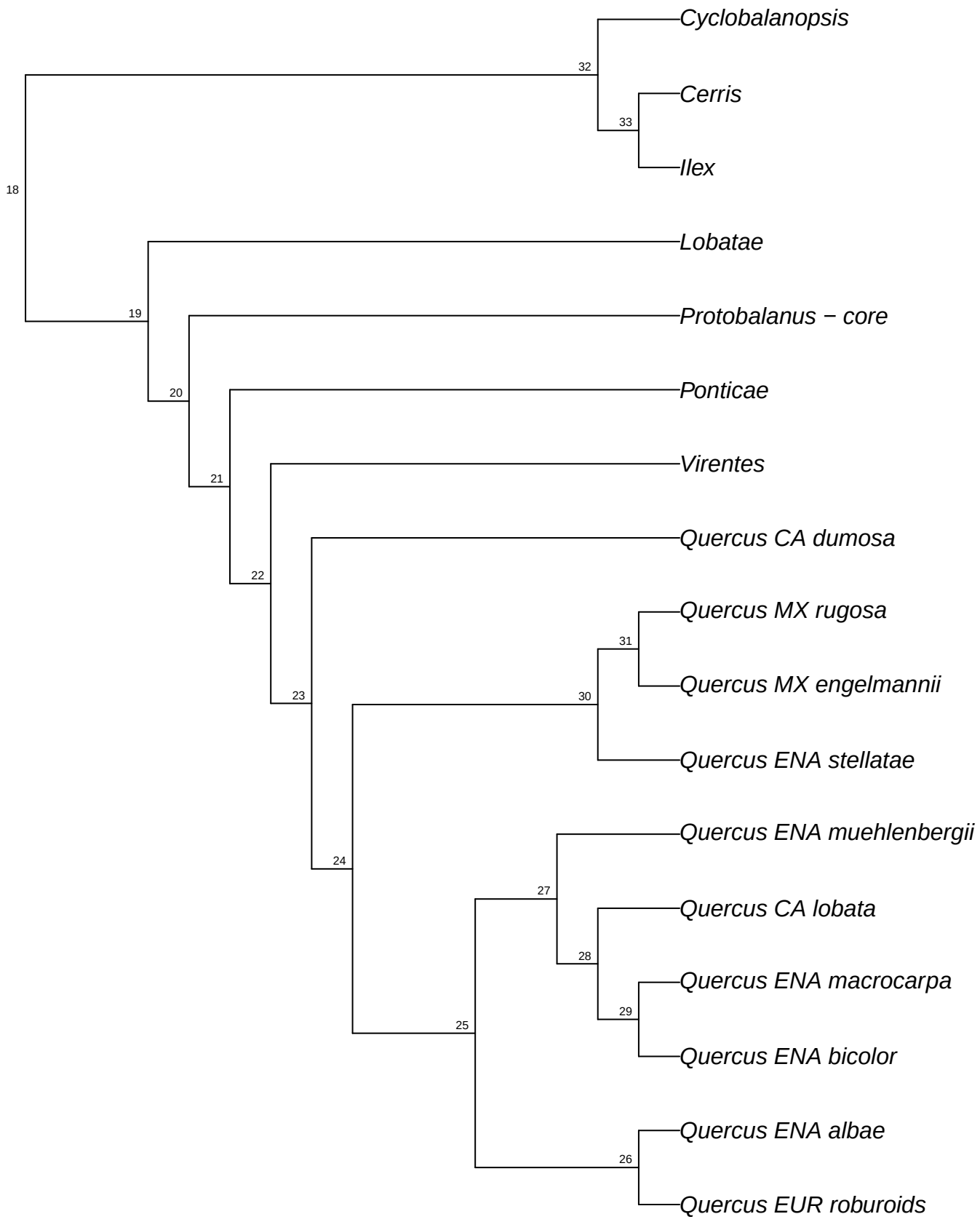

reSeq.reseq_Qalba.bt050

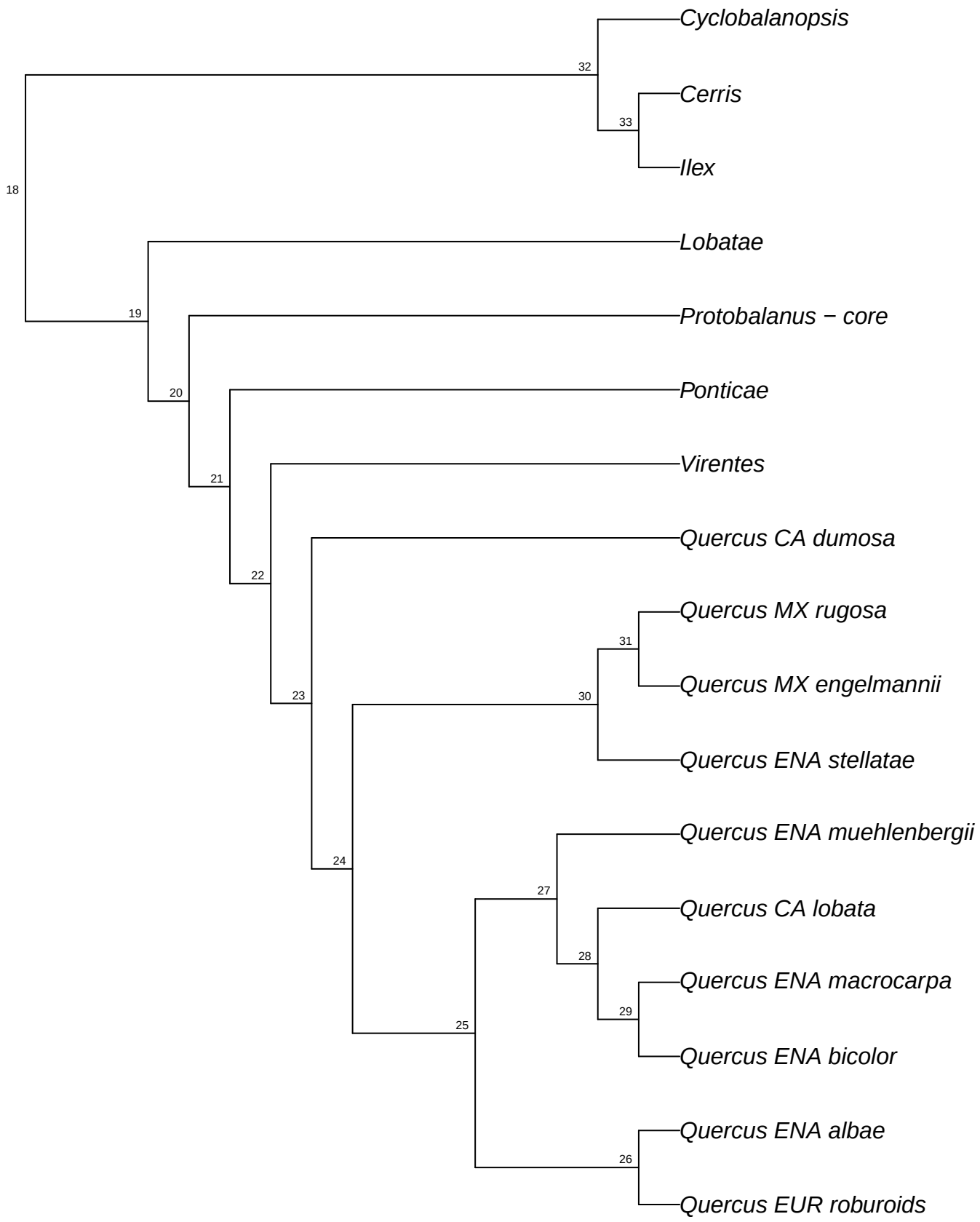

reSeq.reseq_Qalba.bt051

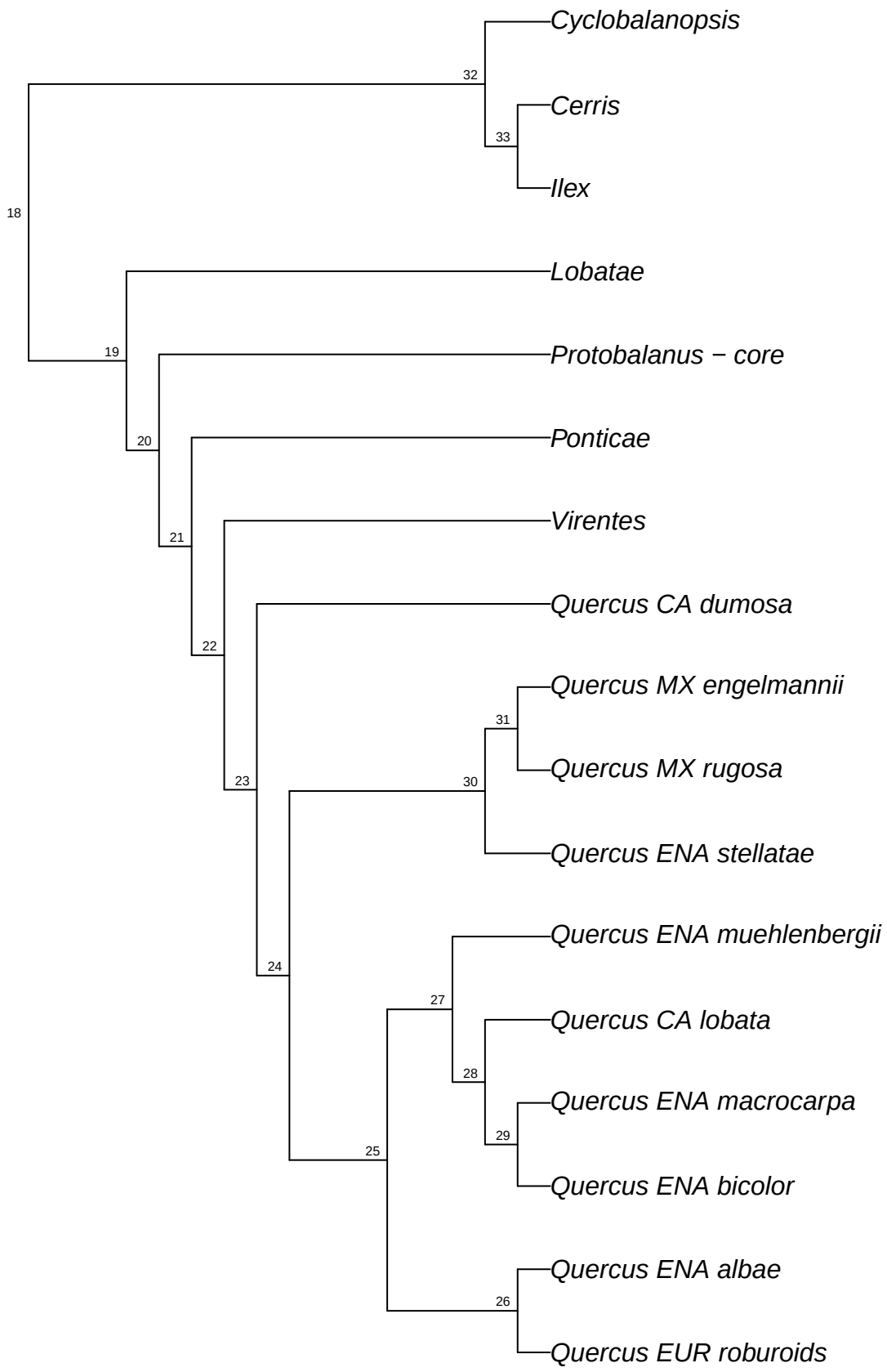

reSeq.reseq_Qalba.bt052

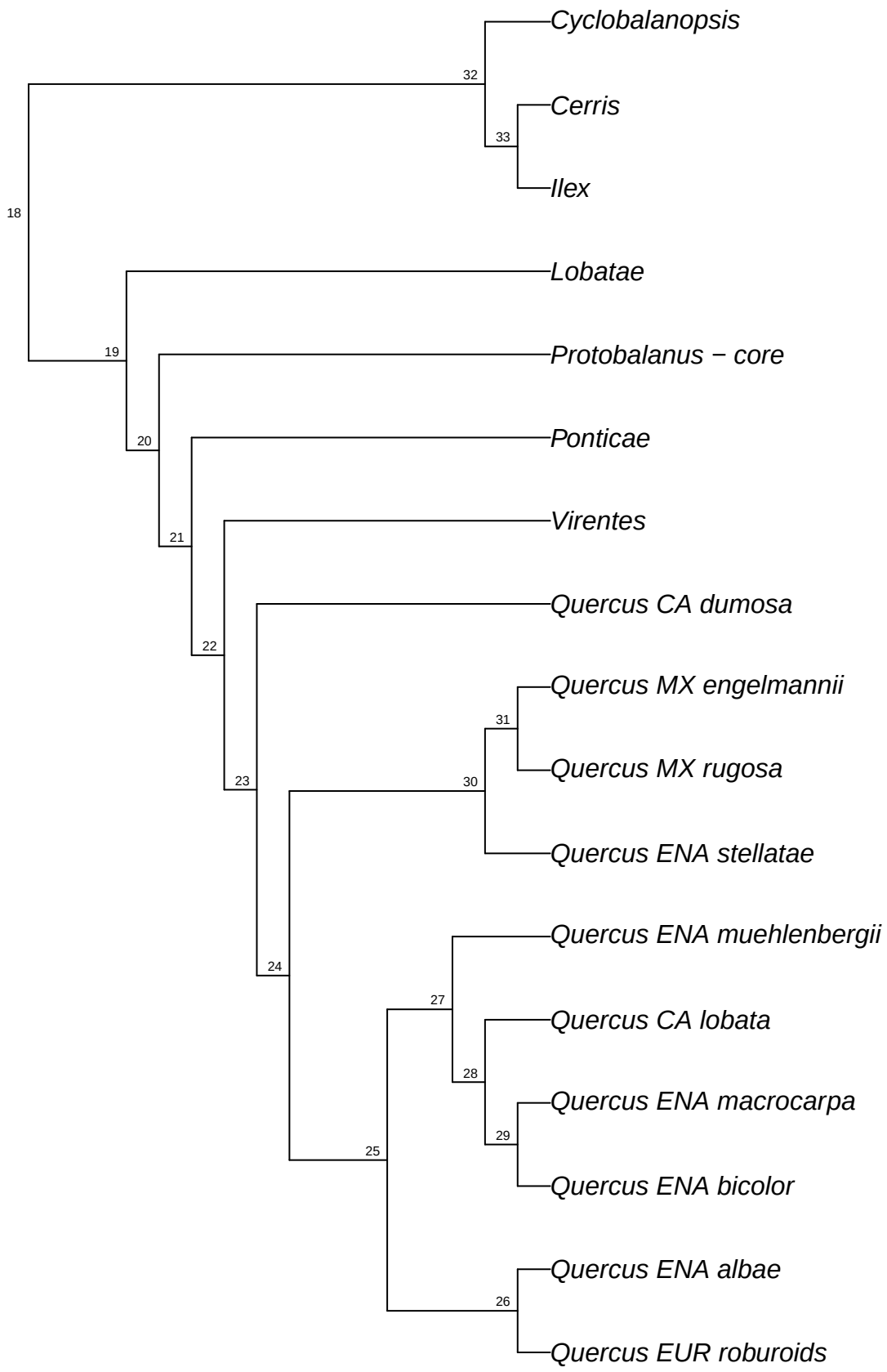

reSeq.reseq_Qalba.bt053

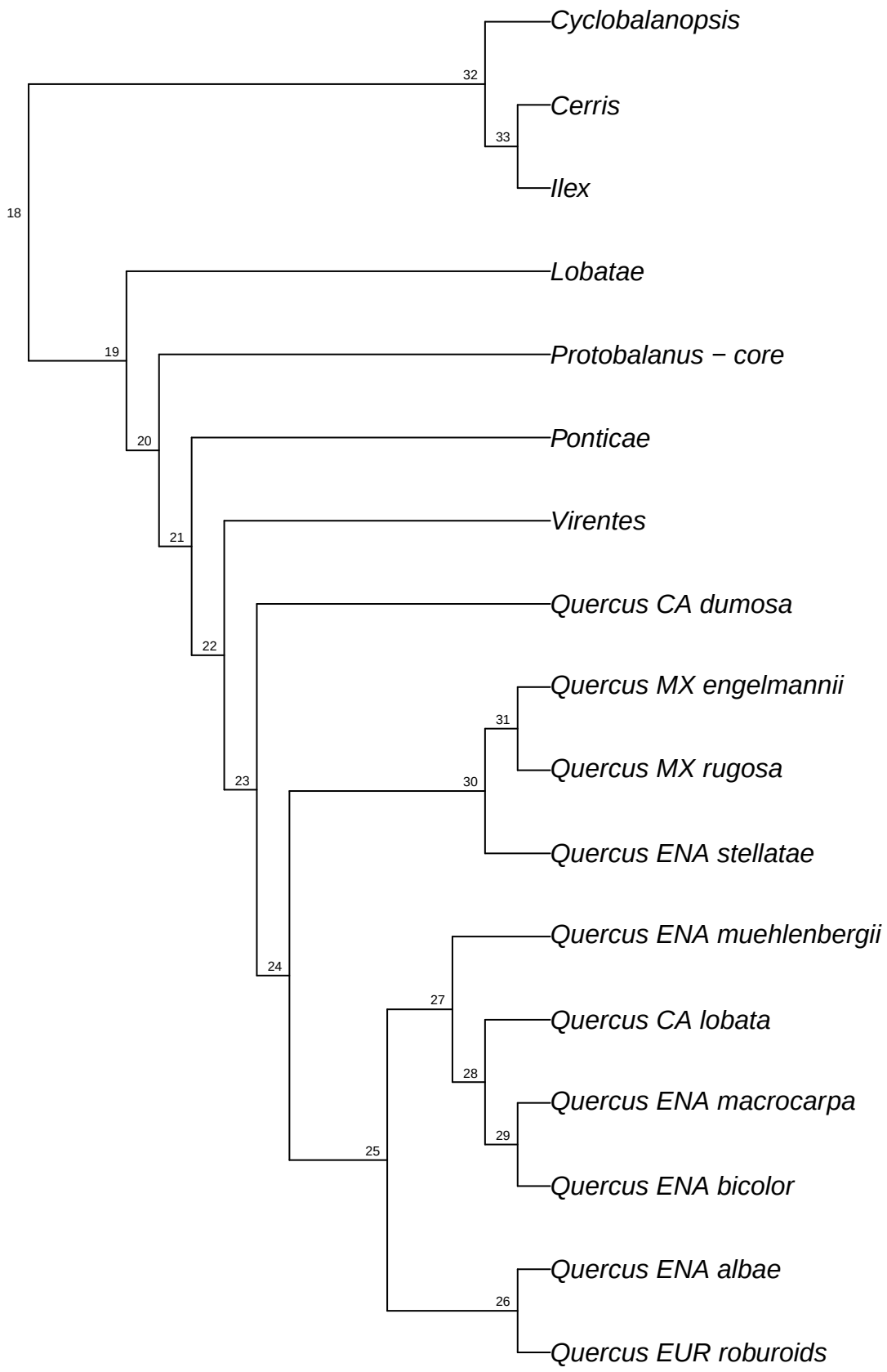

reSeq.reseq_Qalba.bt054

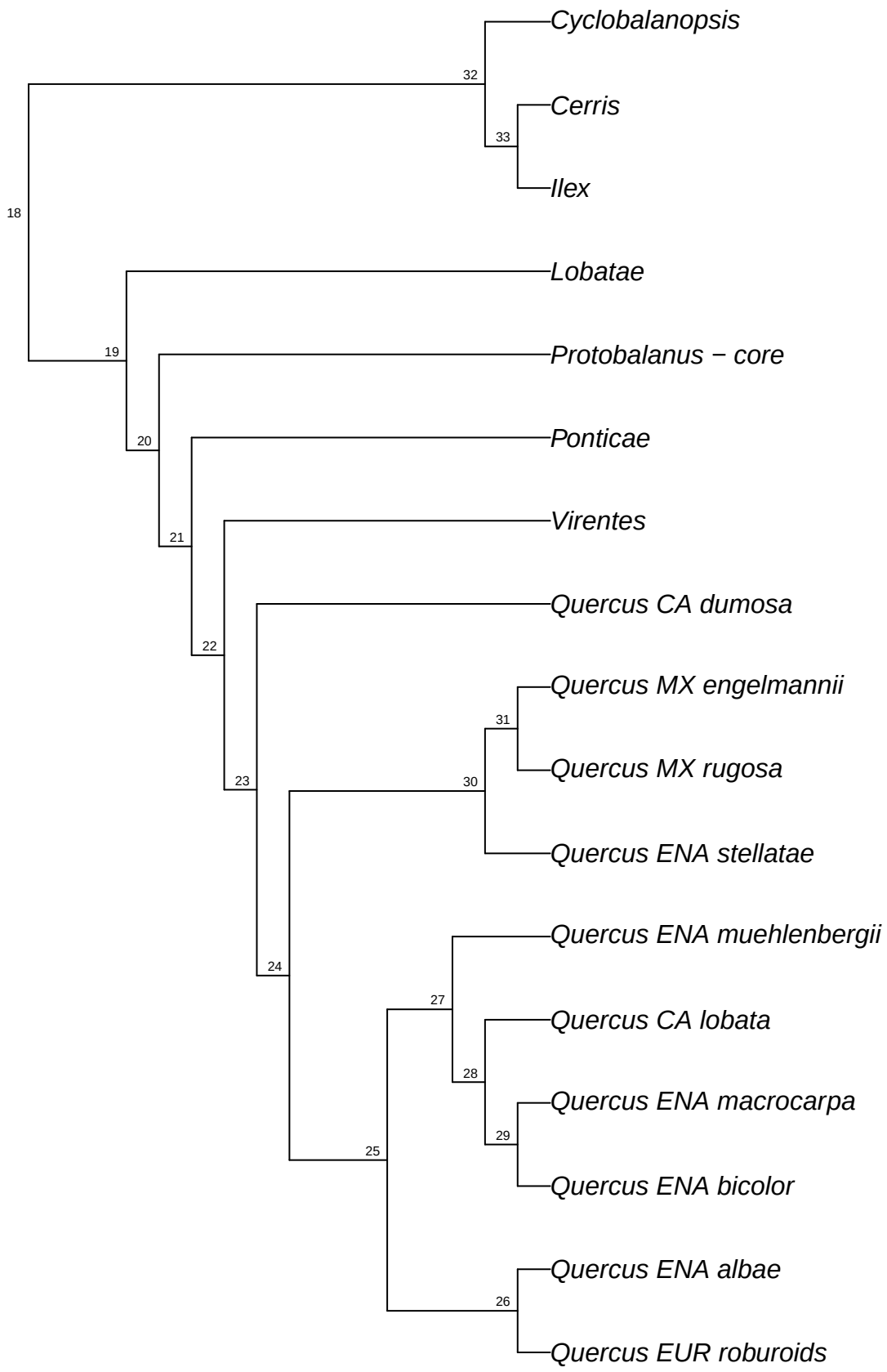

reSeq.reseq_Qalba.bt055

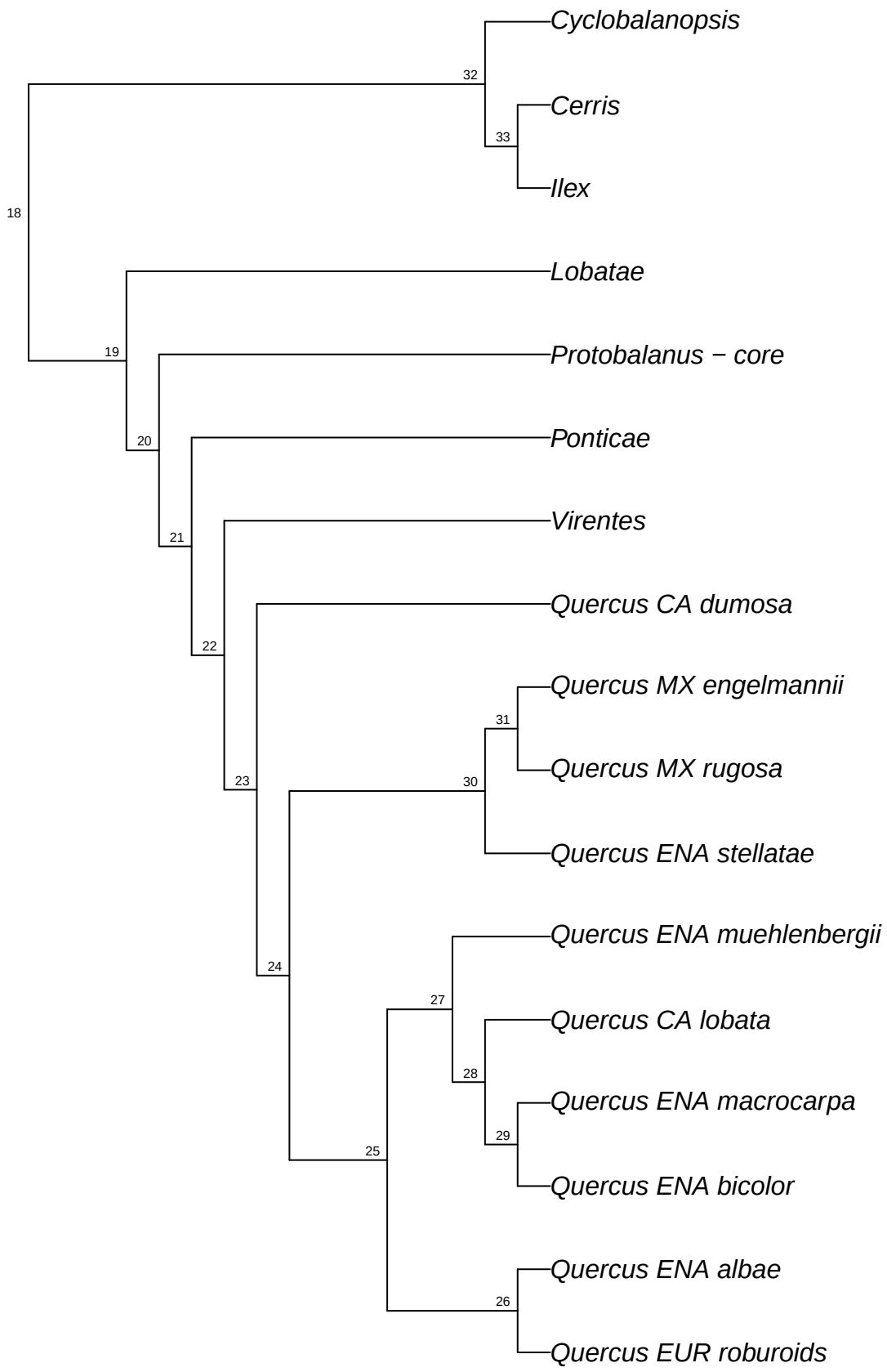

reSeq.reseq_Qalba.bt056

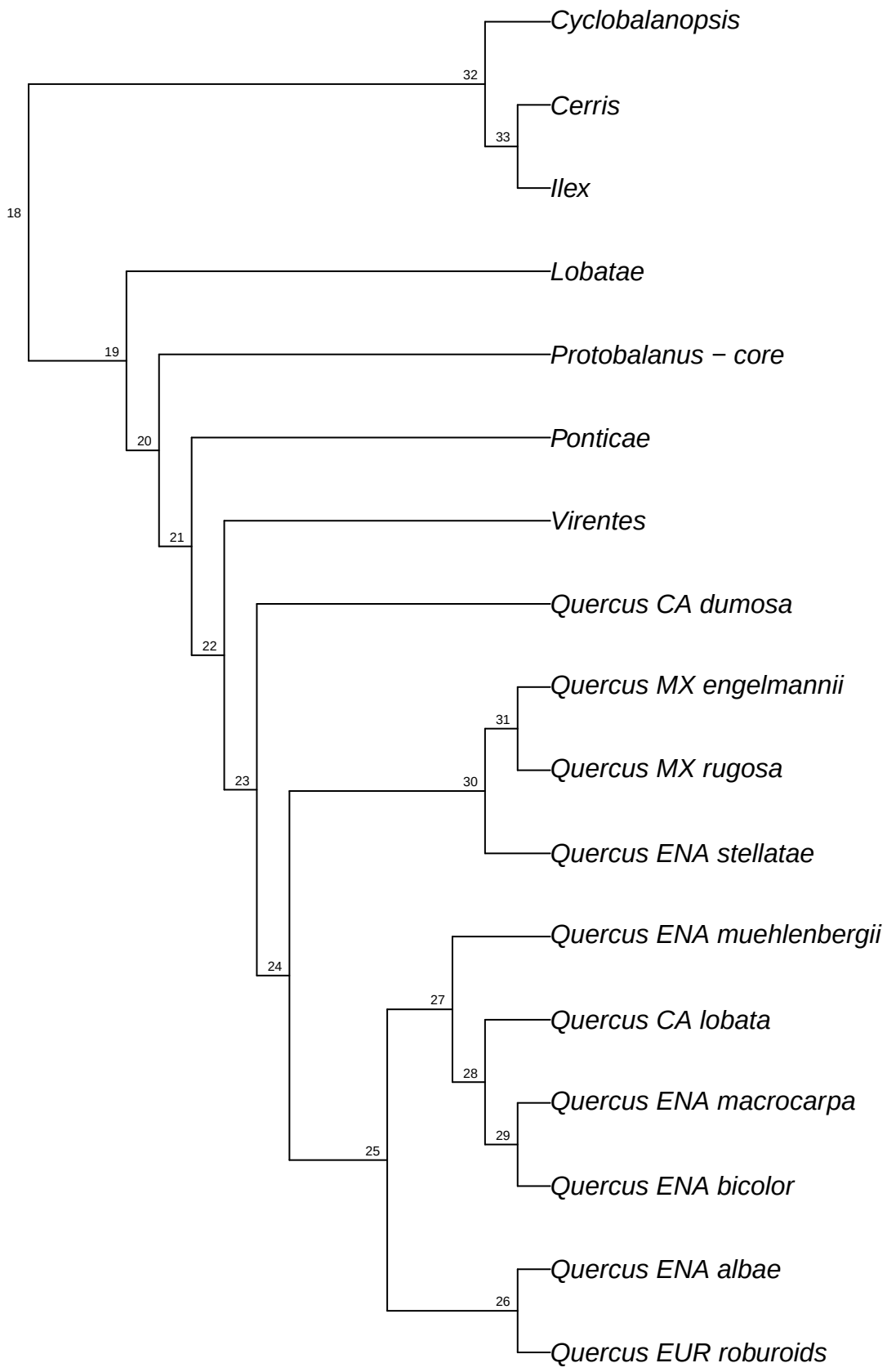

reSeq.reseq_Qalba.bt057

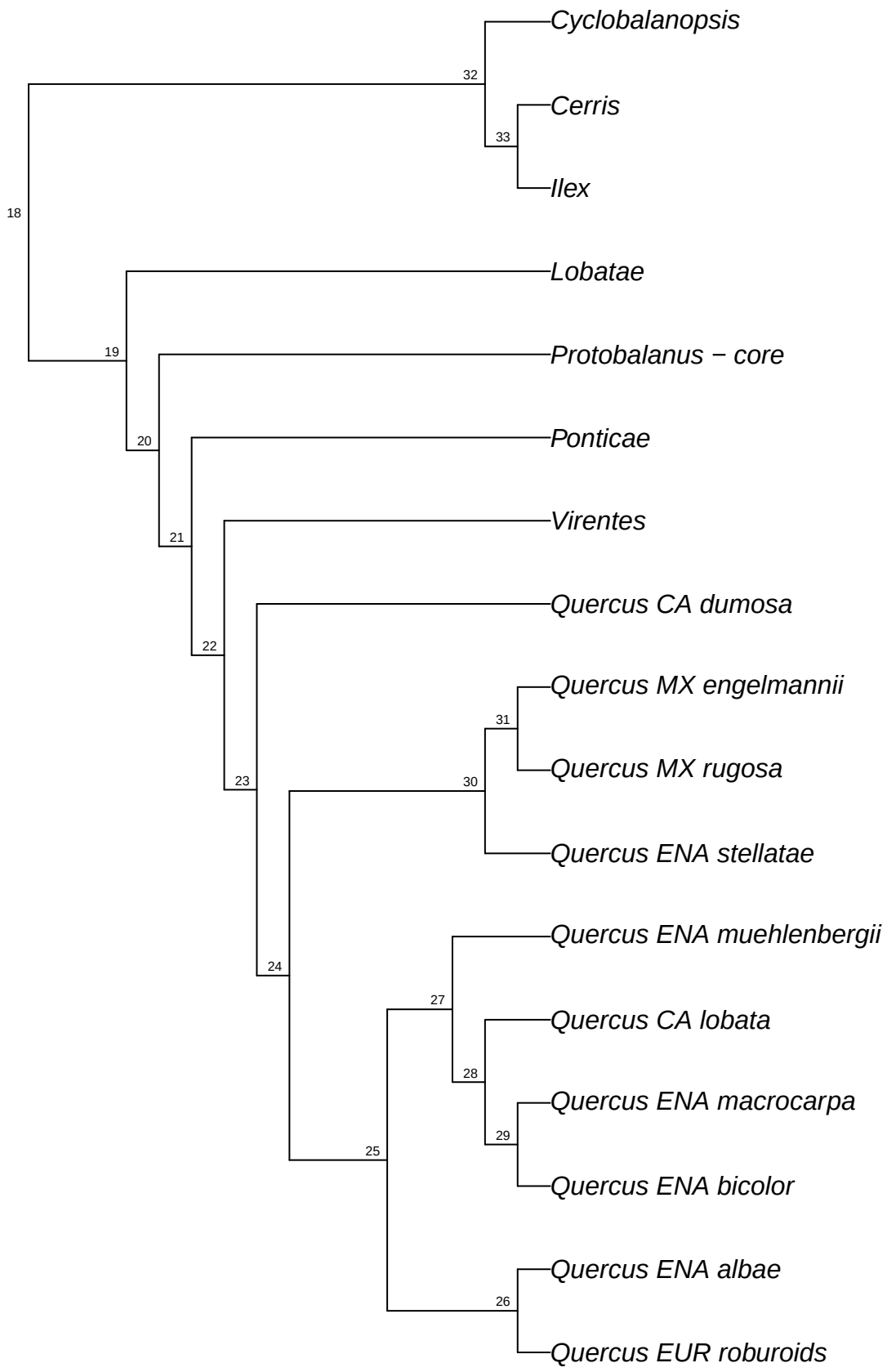

reSeq.reseq_Qalba.bt058

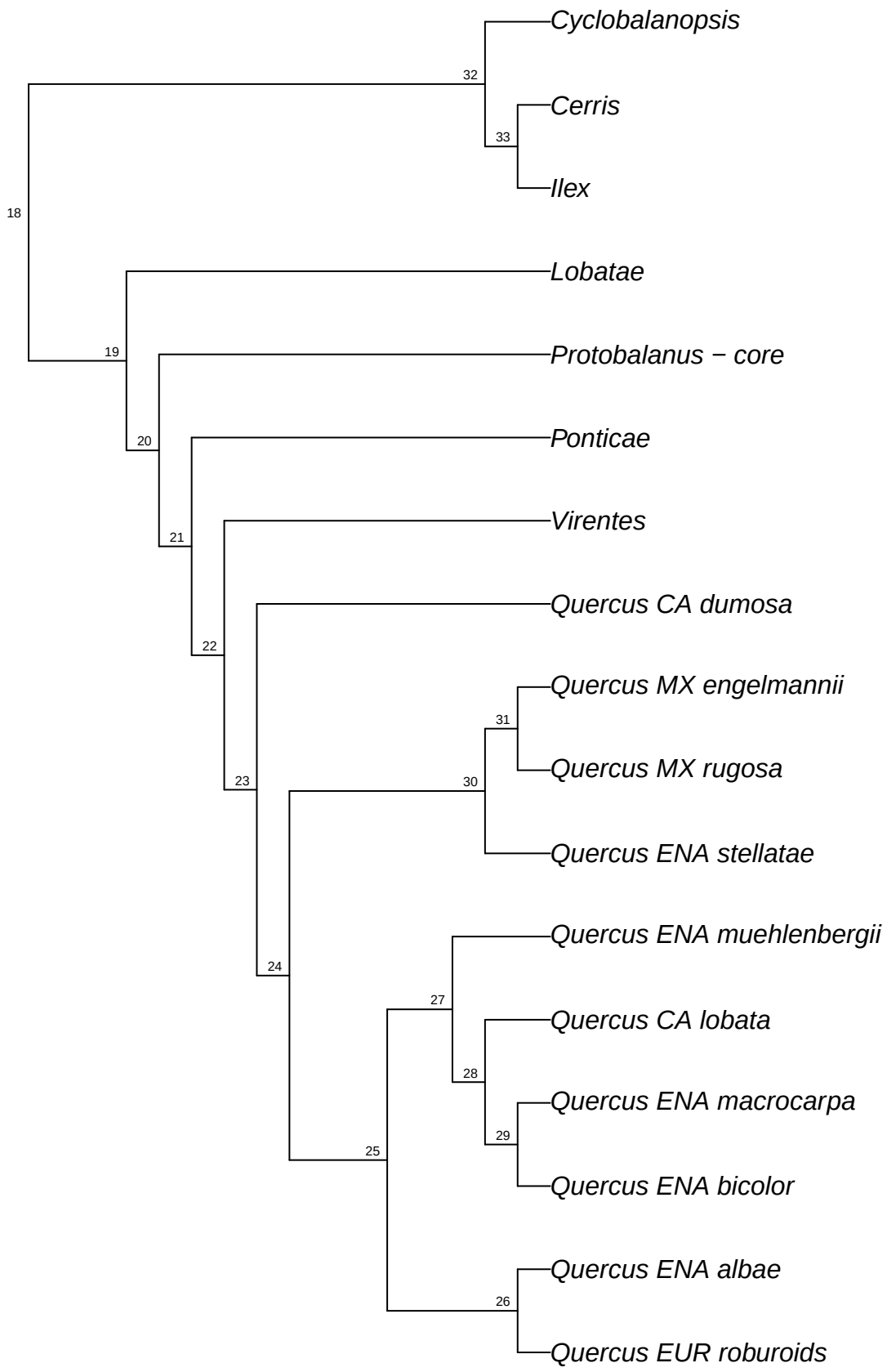

reSeq.reseq_Qalba.bt059

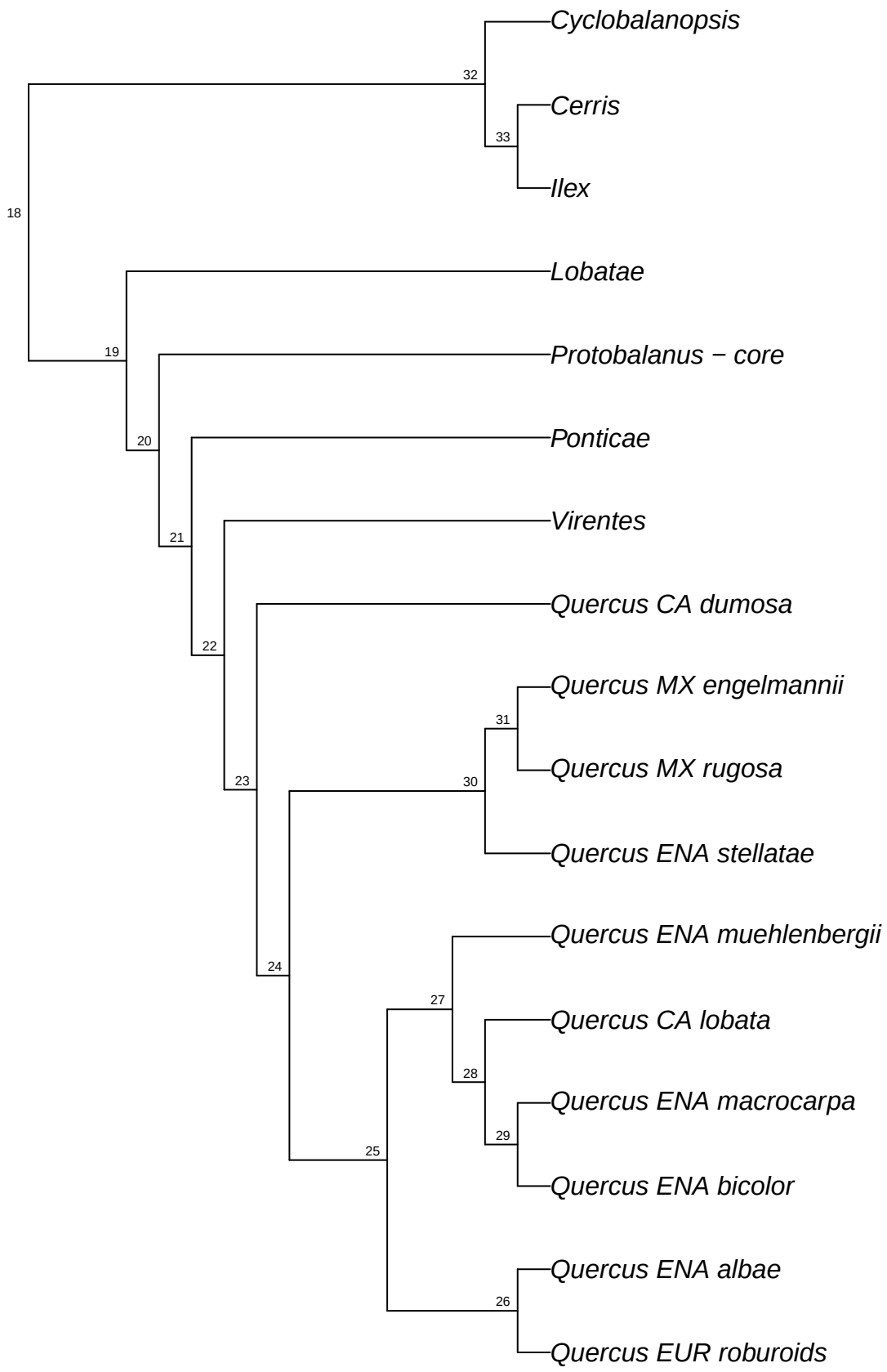

reSeq.reseq_Qalba.bt060

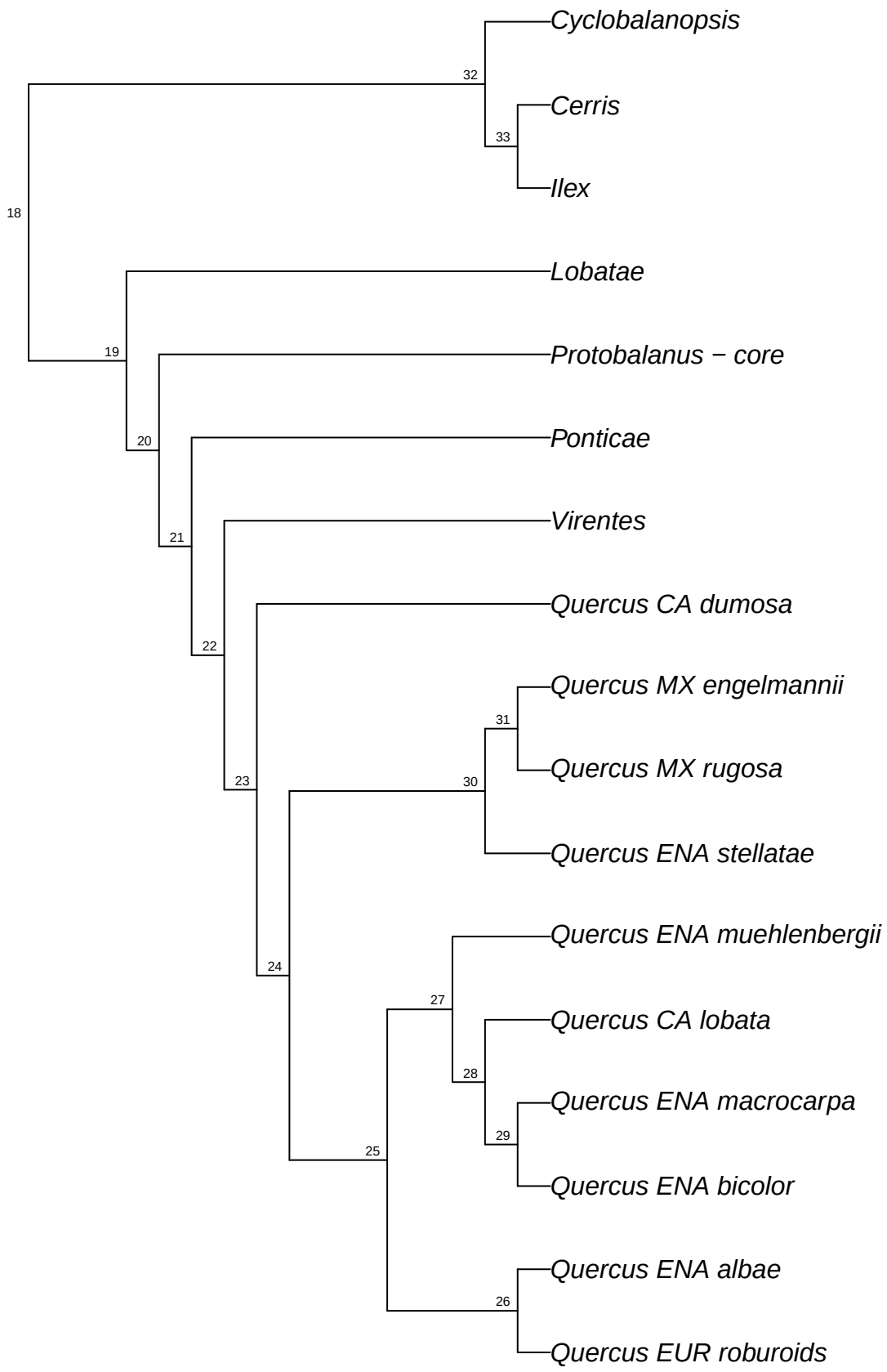

reSeq.reseq_Qalba.bt061

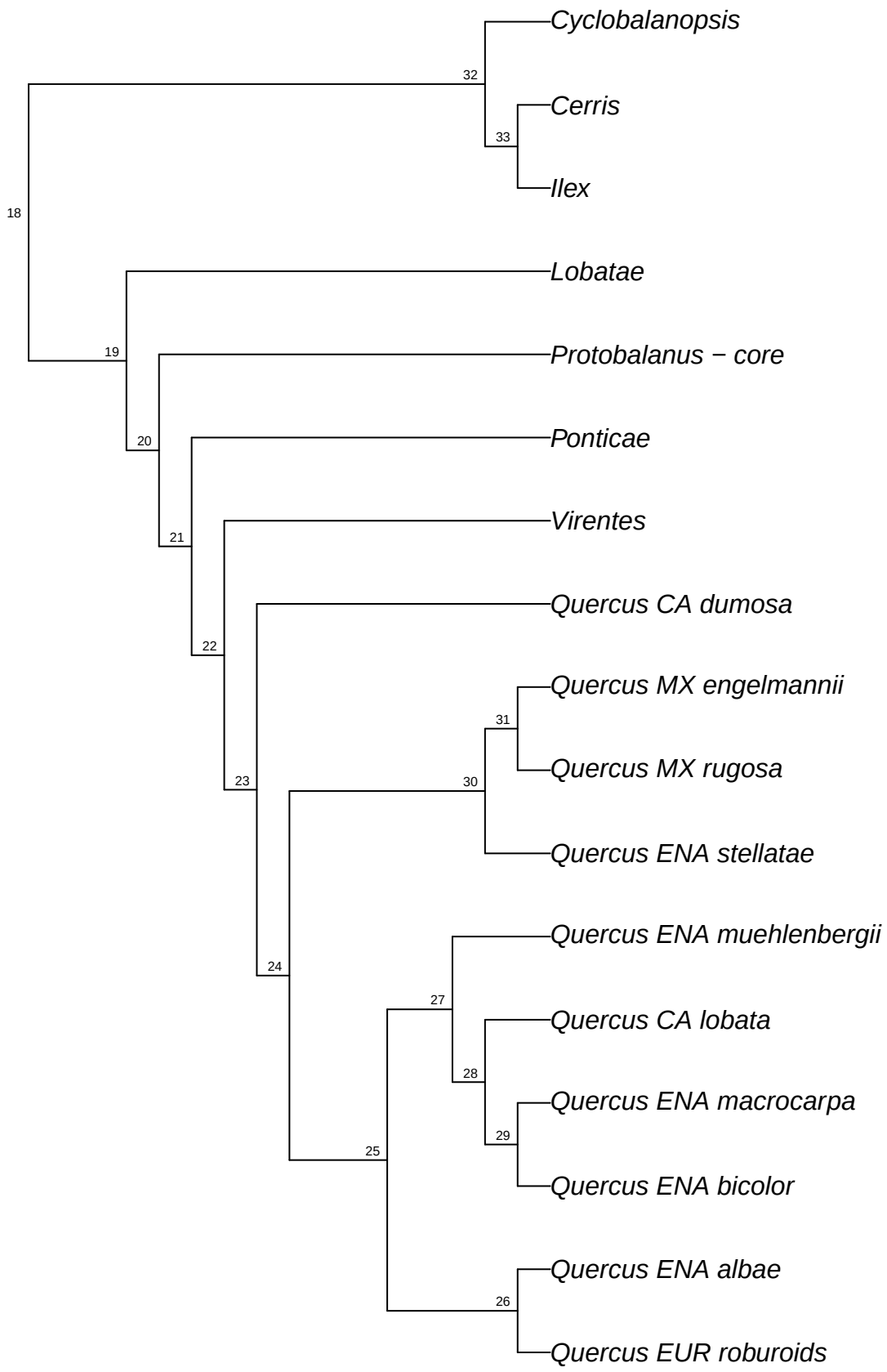

reSeq.reseq_Qalba.bt062

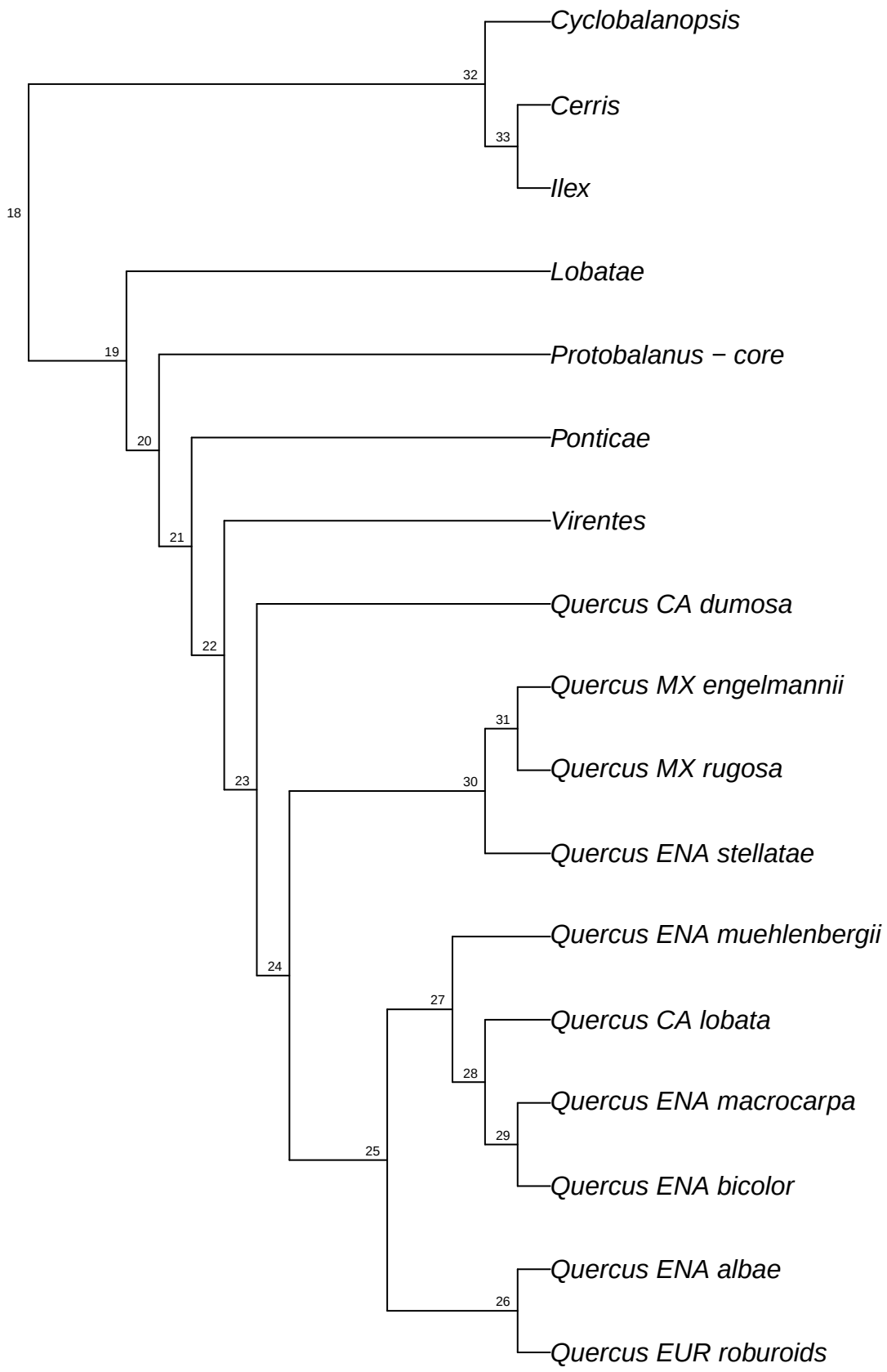

reSeq.reseq_Qalba.bt063

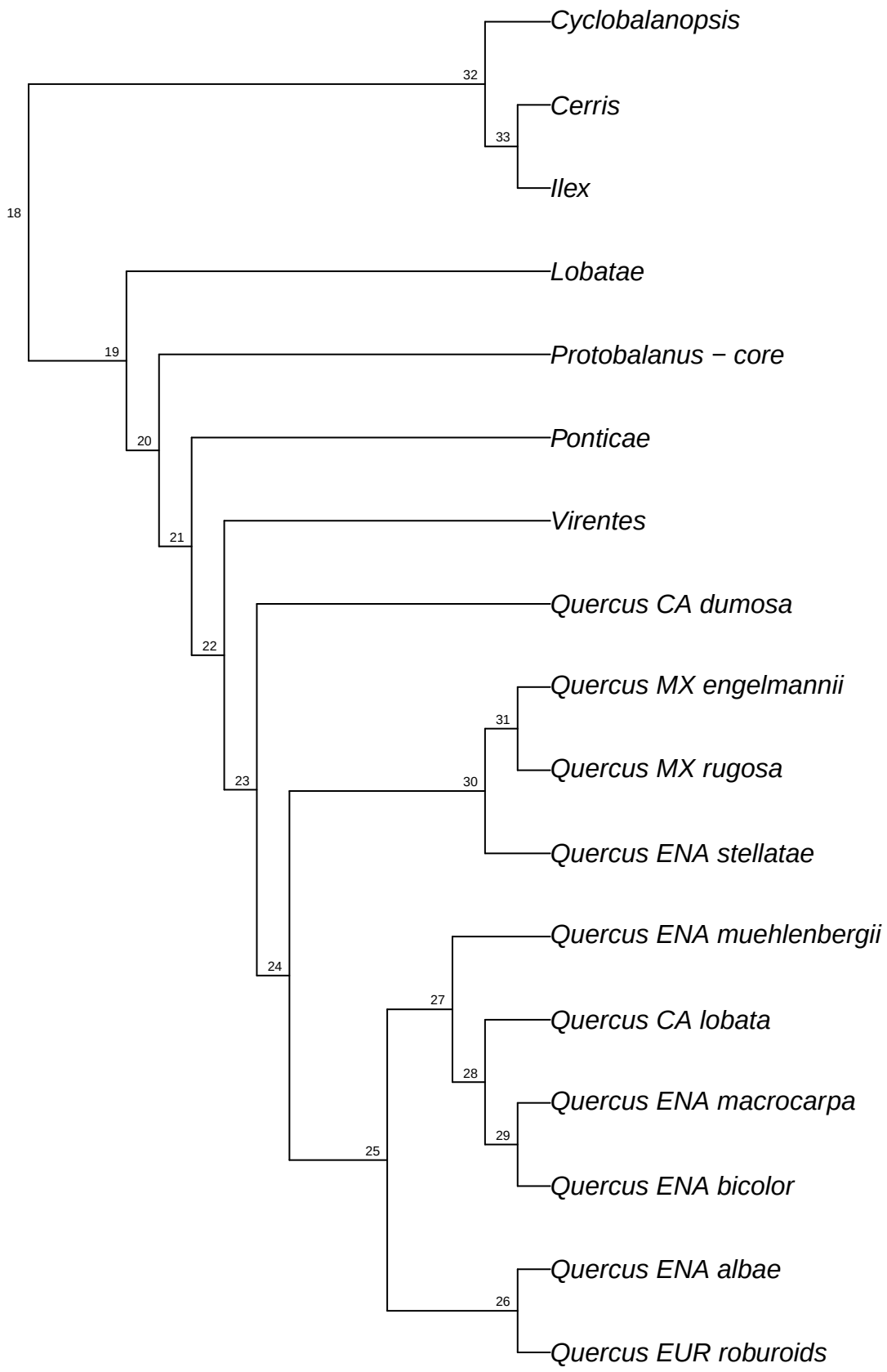

reSeq.reseq_Qalba.bt064

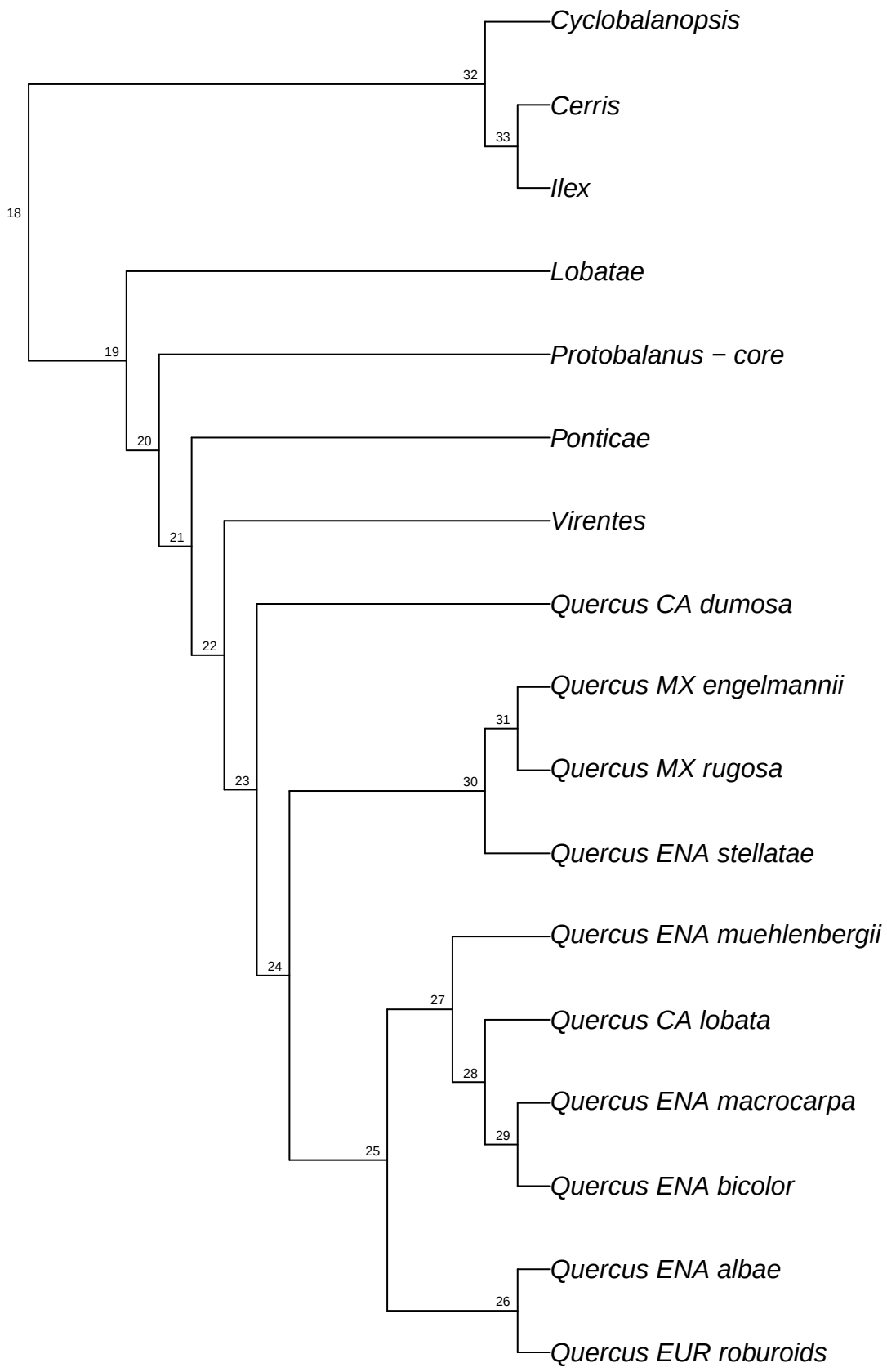

reSeq.reseq_Qalba.bt065

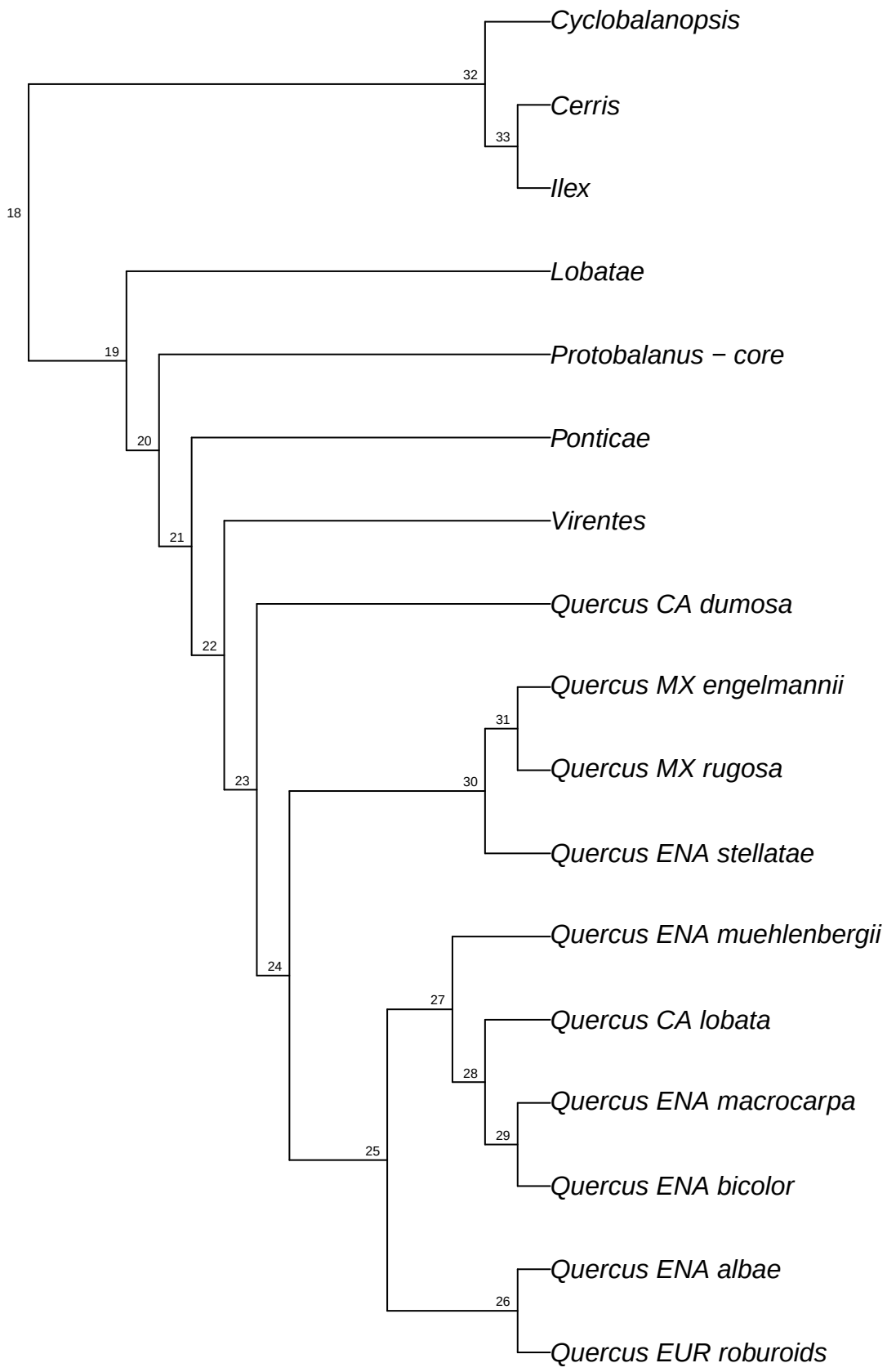

reSeq.reseq_Qalba.bt066

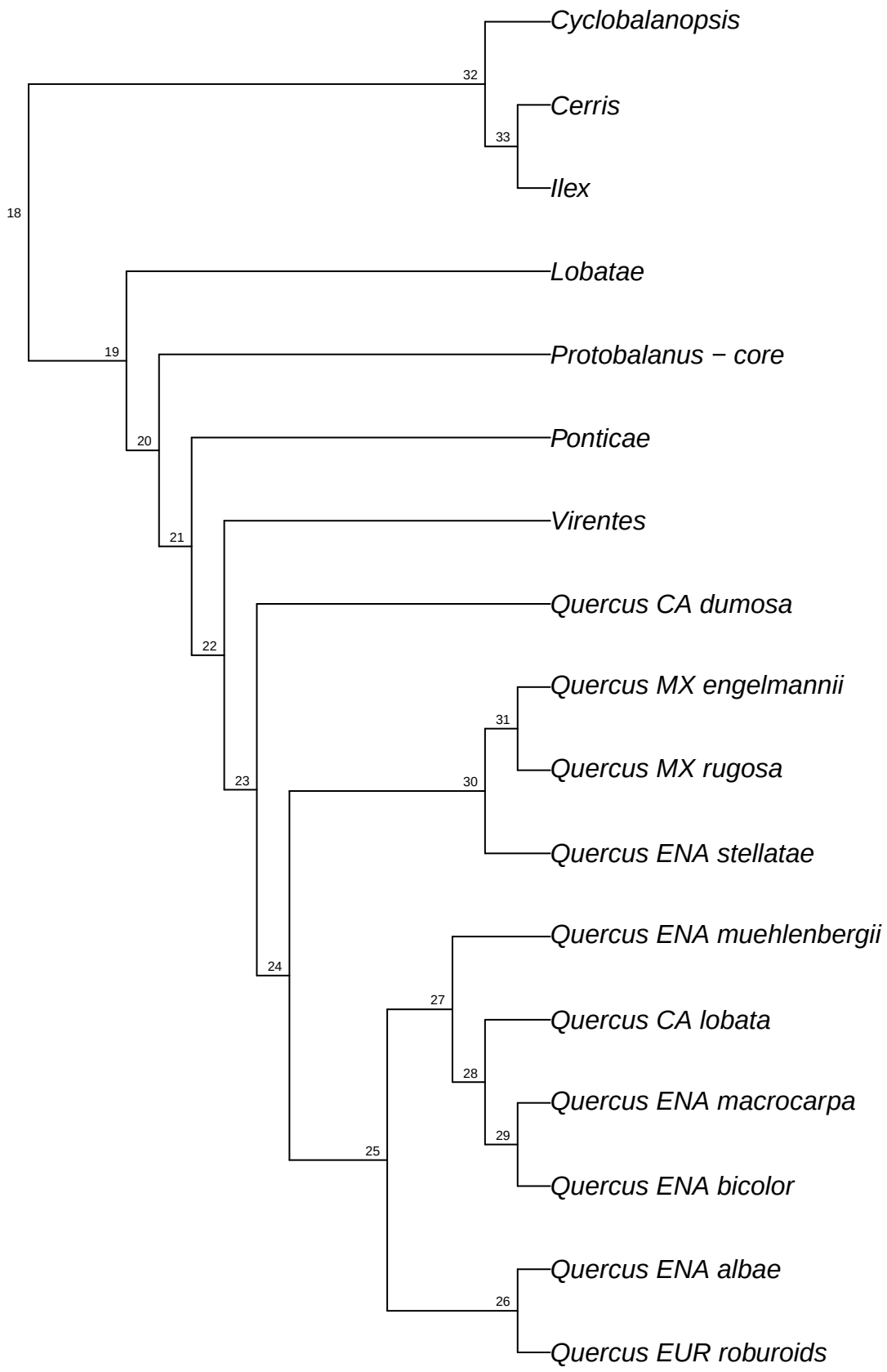

reSeq.reseq_Qalba.bt067

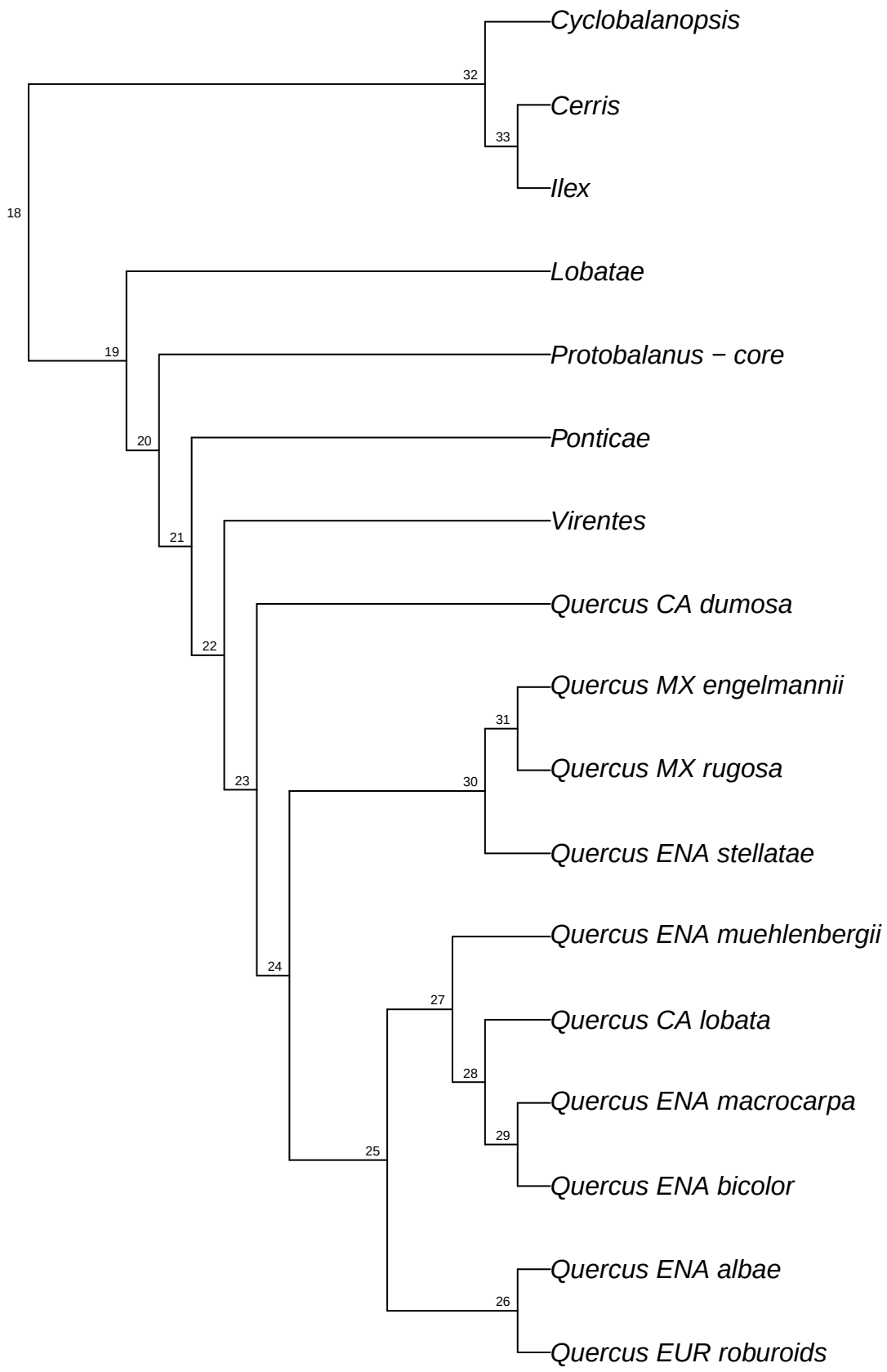

reSeq.reseq_Qalba.bt068

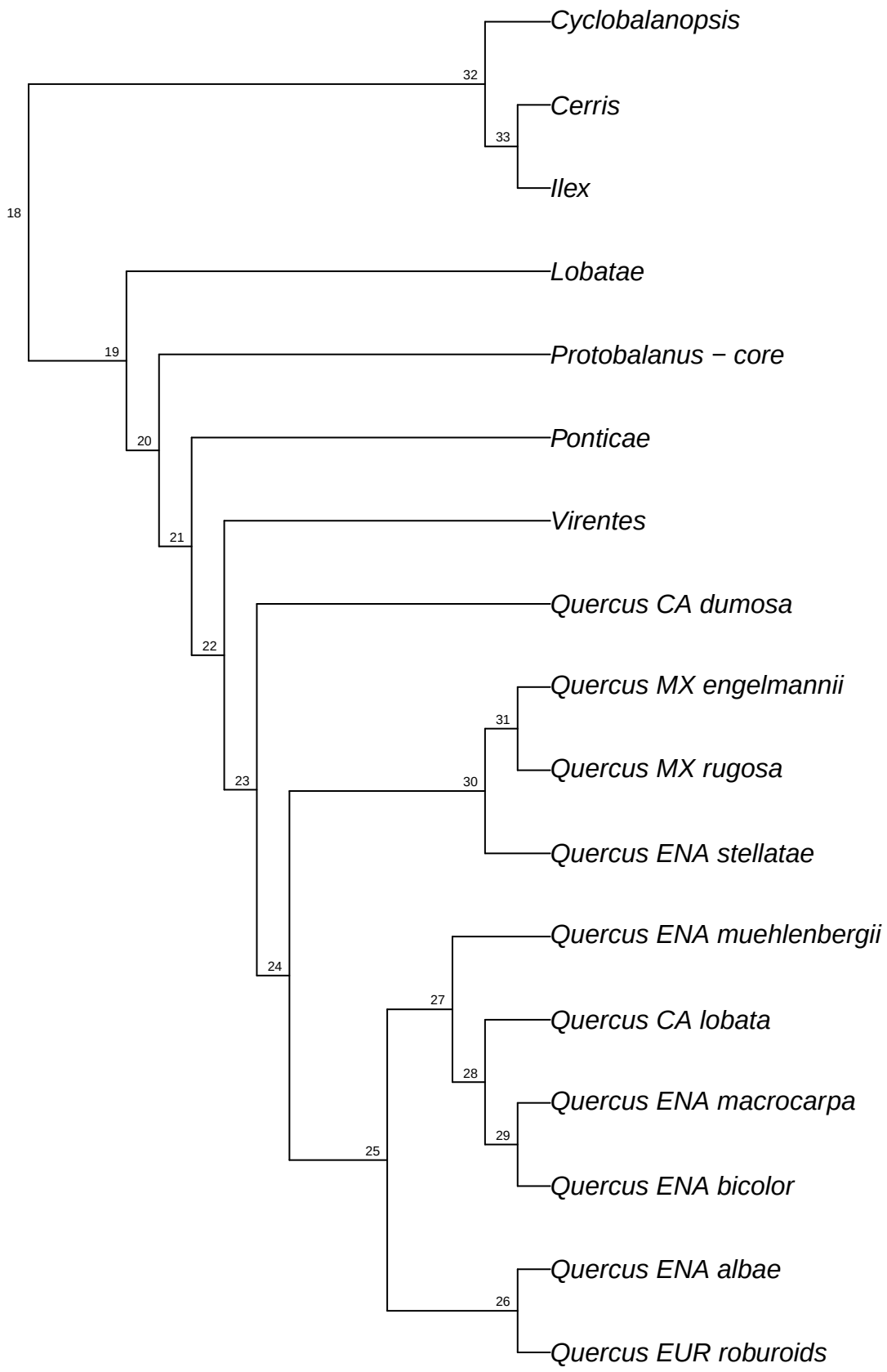

reSeq.reseq_Qalba.bt069

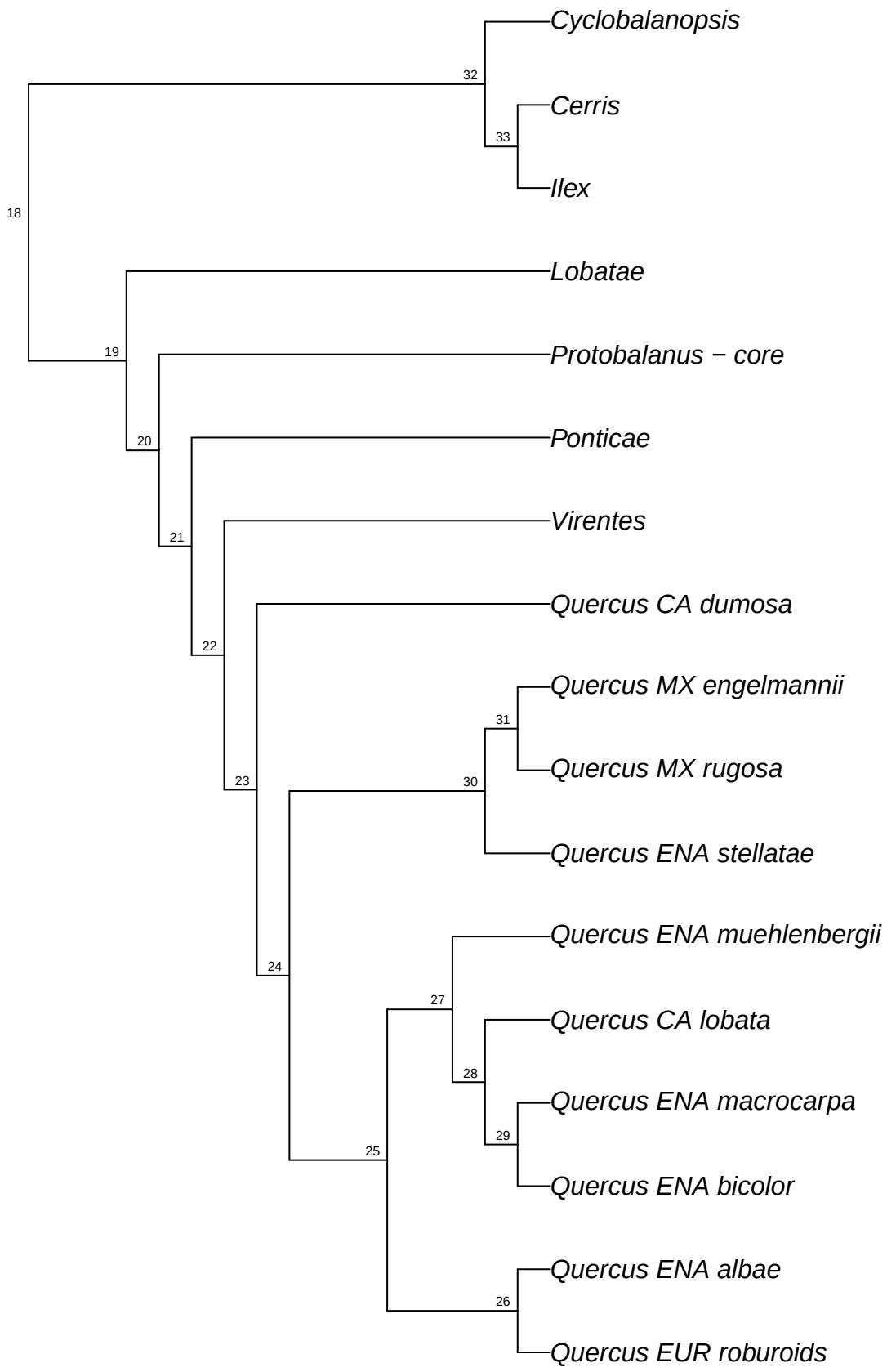

reSeq.reseq_Qalba.bt070

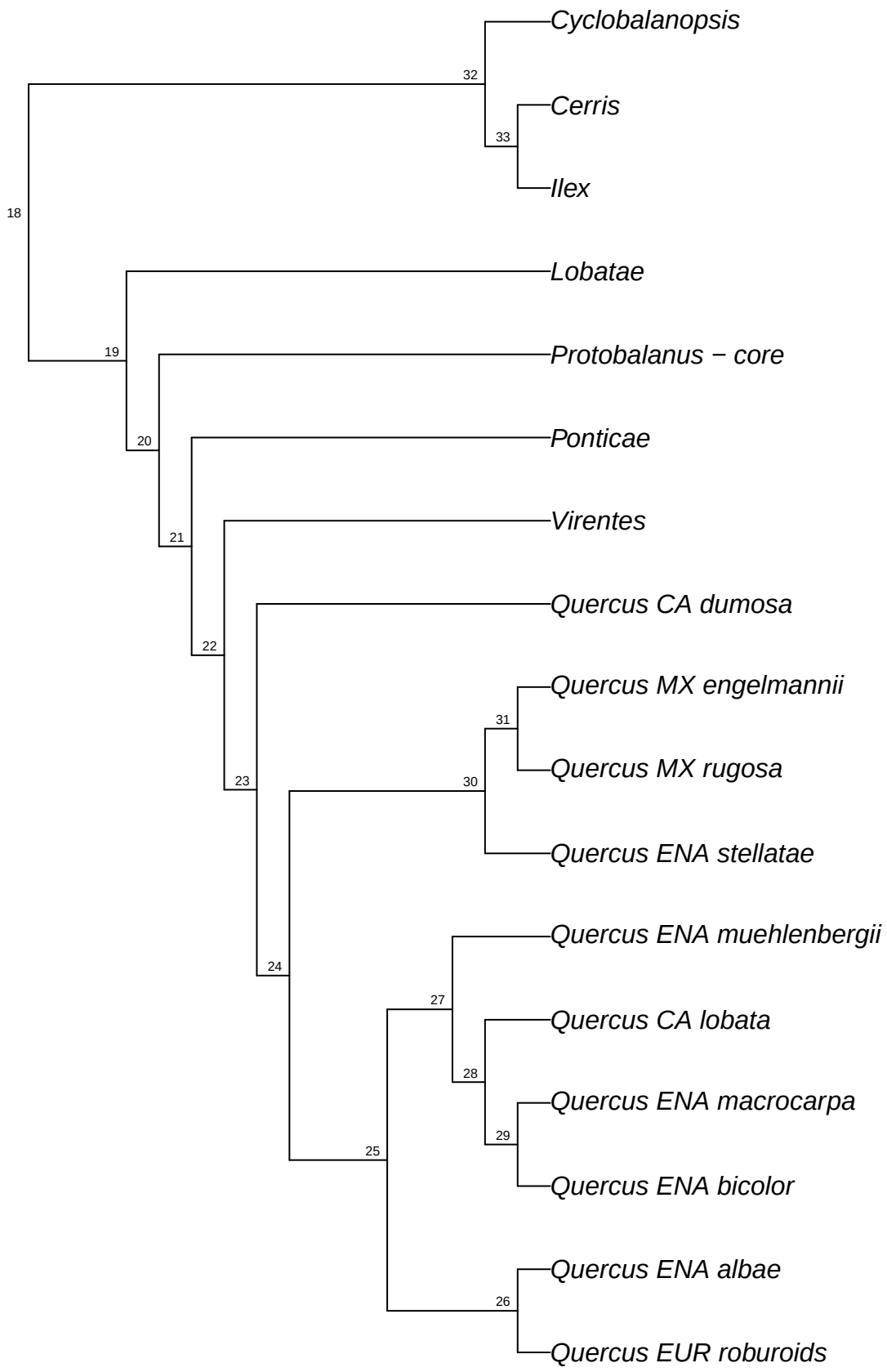

reSeq.reseq_Qalba.bt071

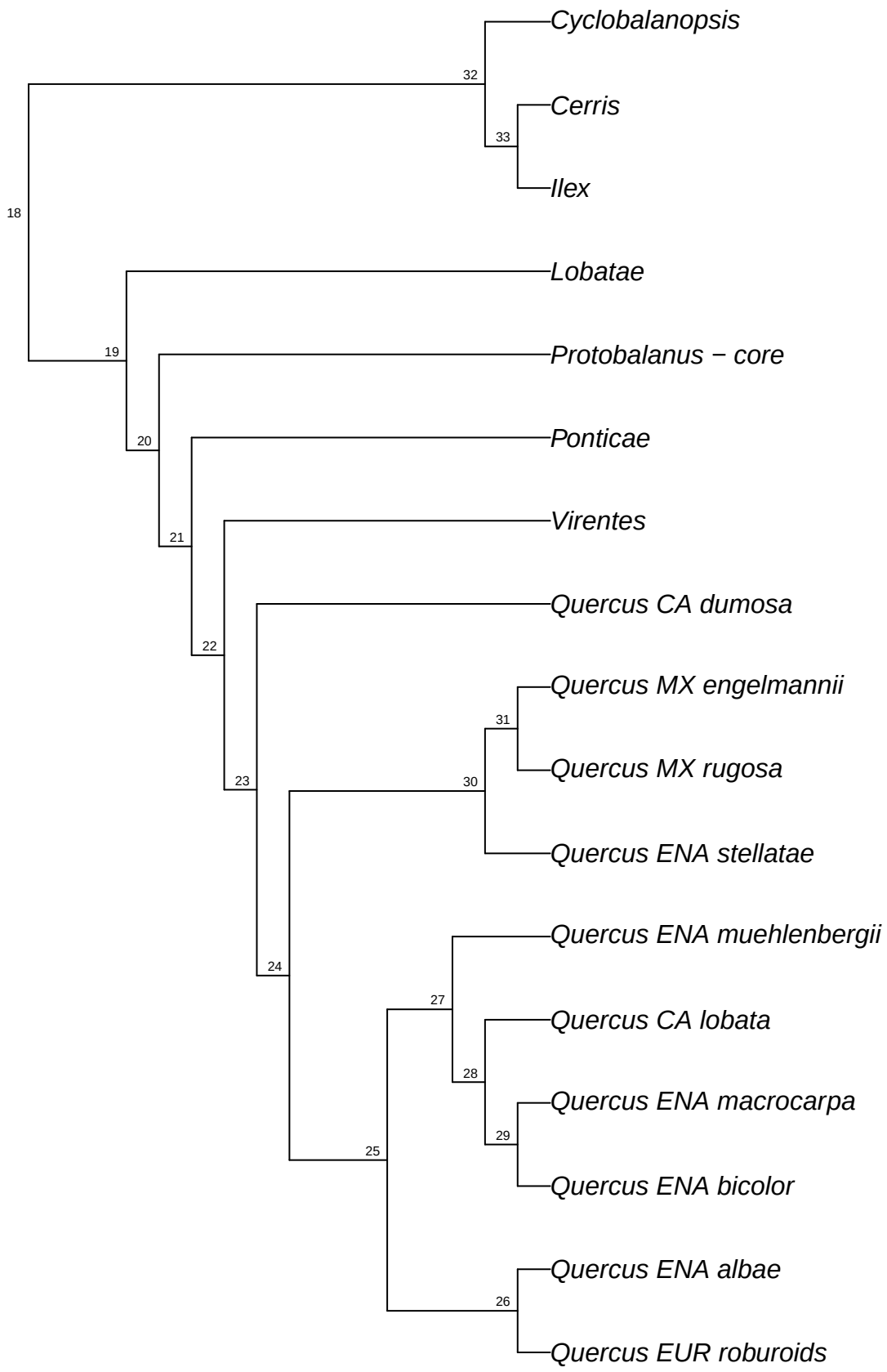

reSeq.reseq_Qalba.bt072

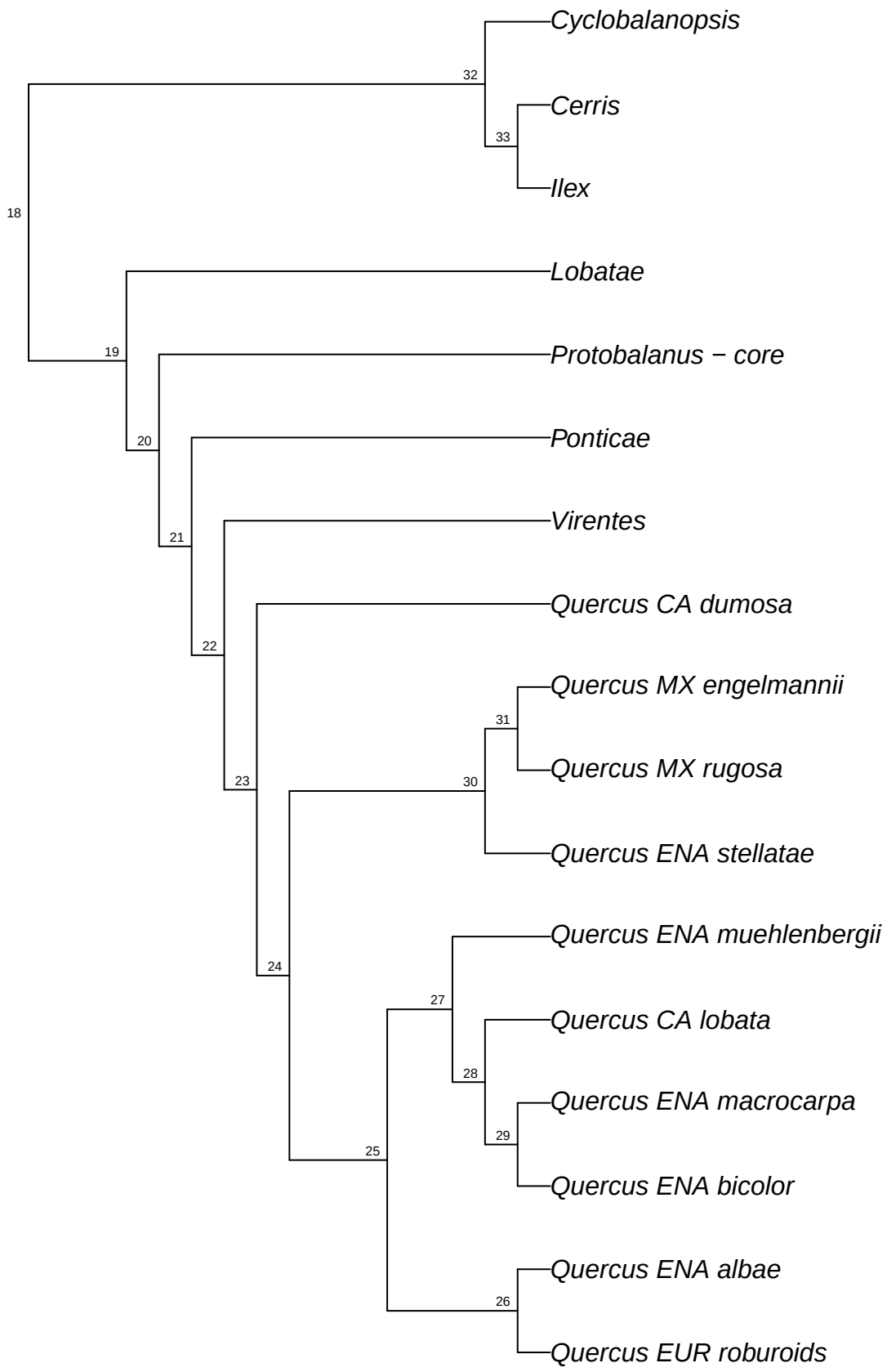

reSeq.reseq_Qalba.bt073

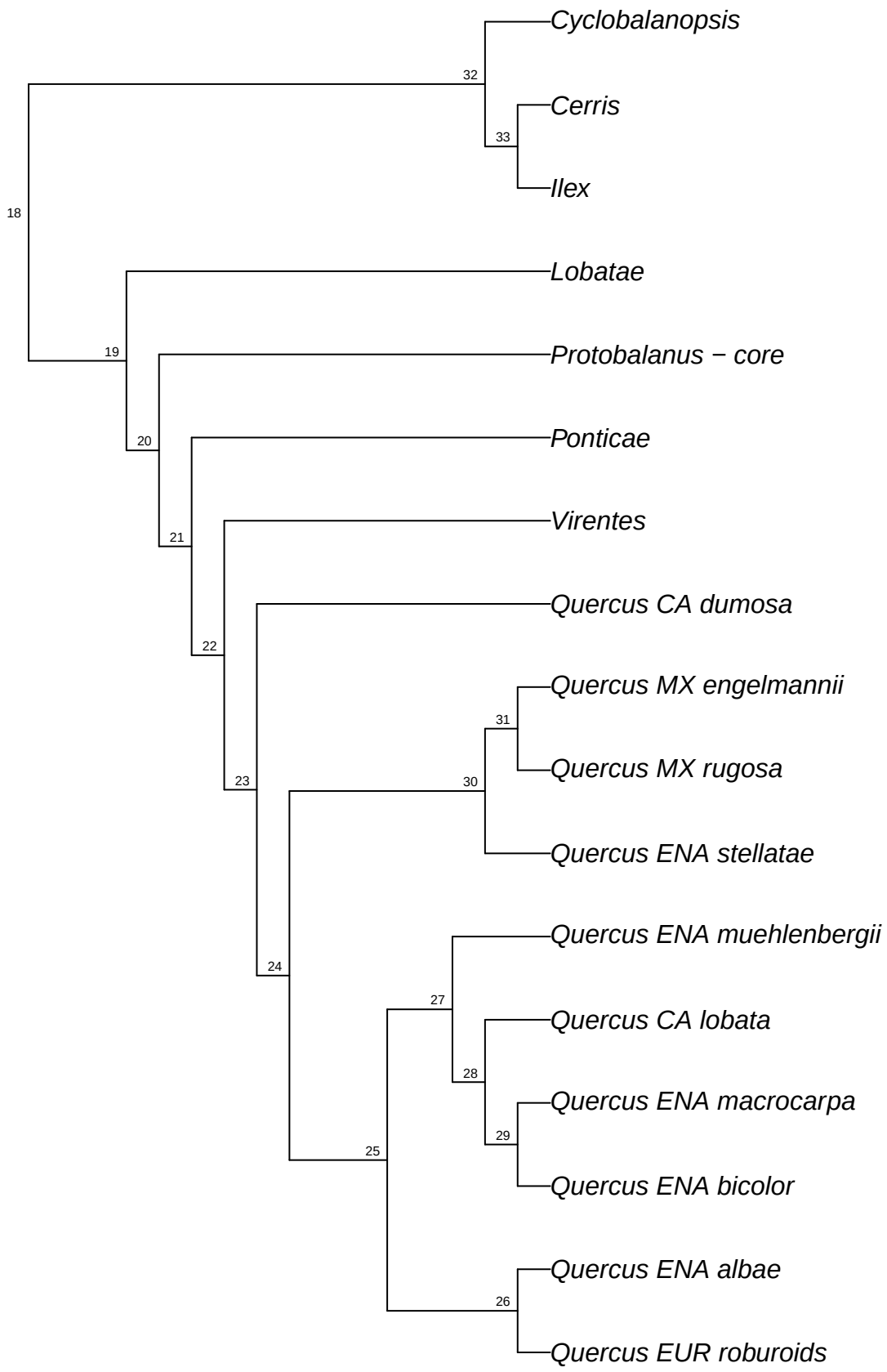

reSeq.reseq_Qalba.bt074

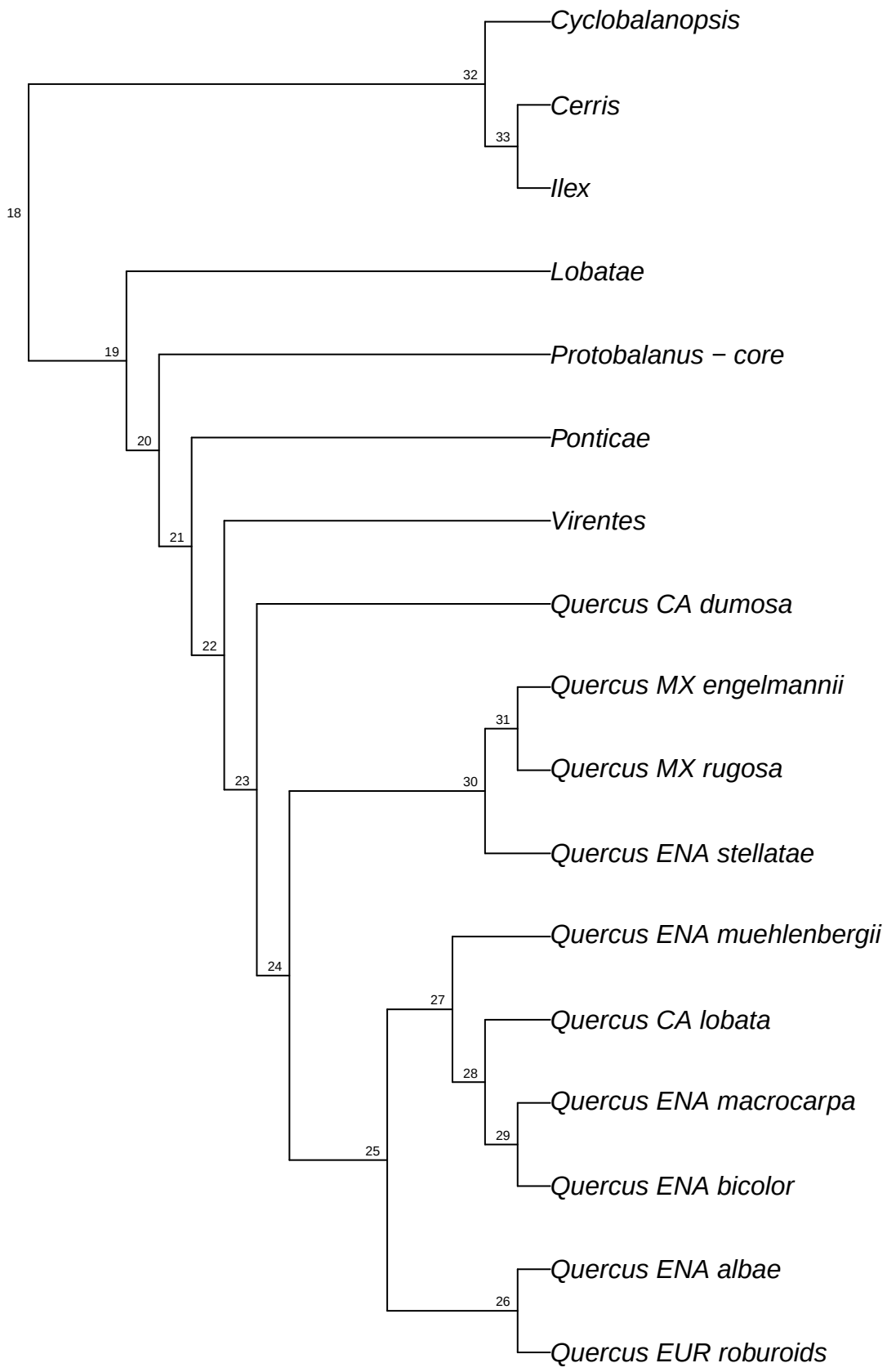

reSeq.reseq_Qalba.bt075

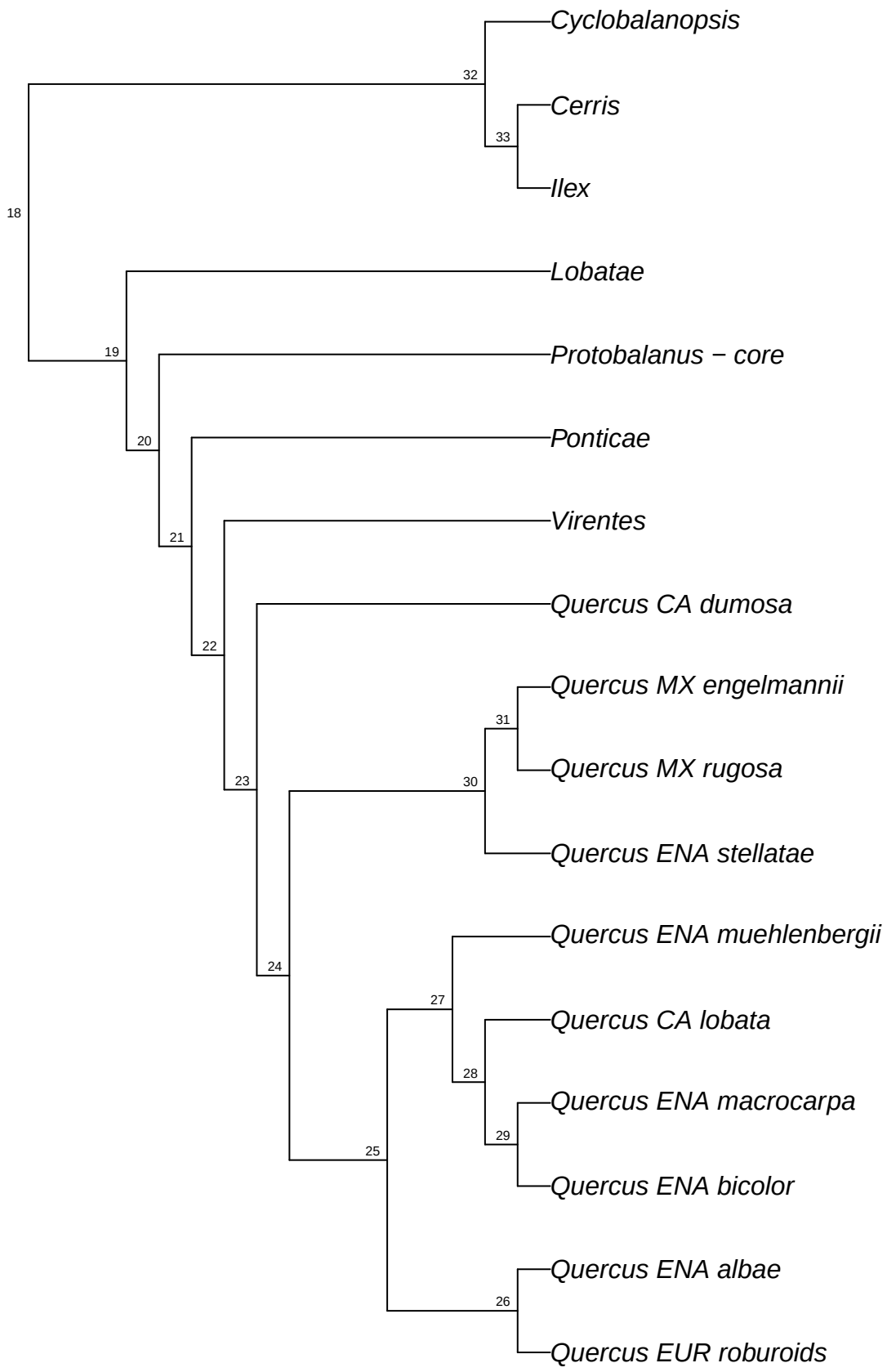

reSeq.reseq_Qalba.bt076

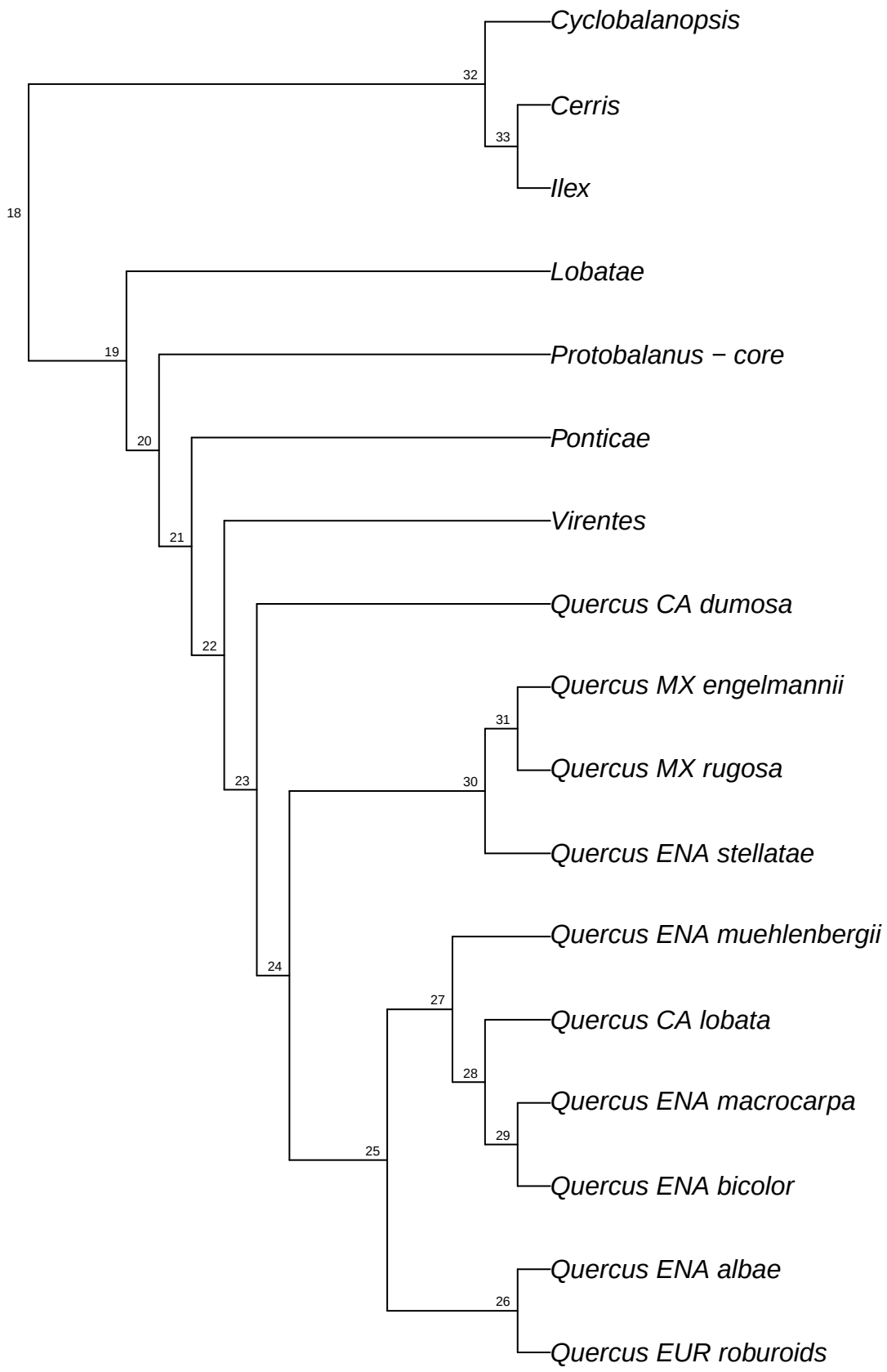

reSeq.reseq_Qalba.bt077

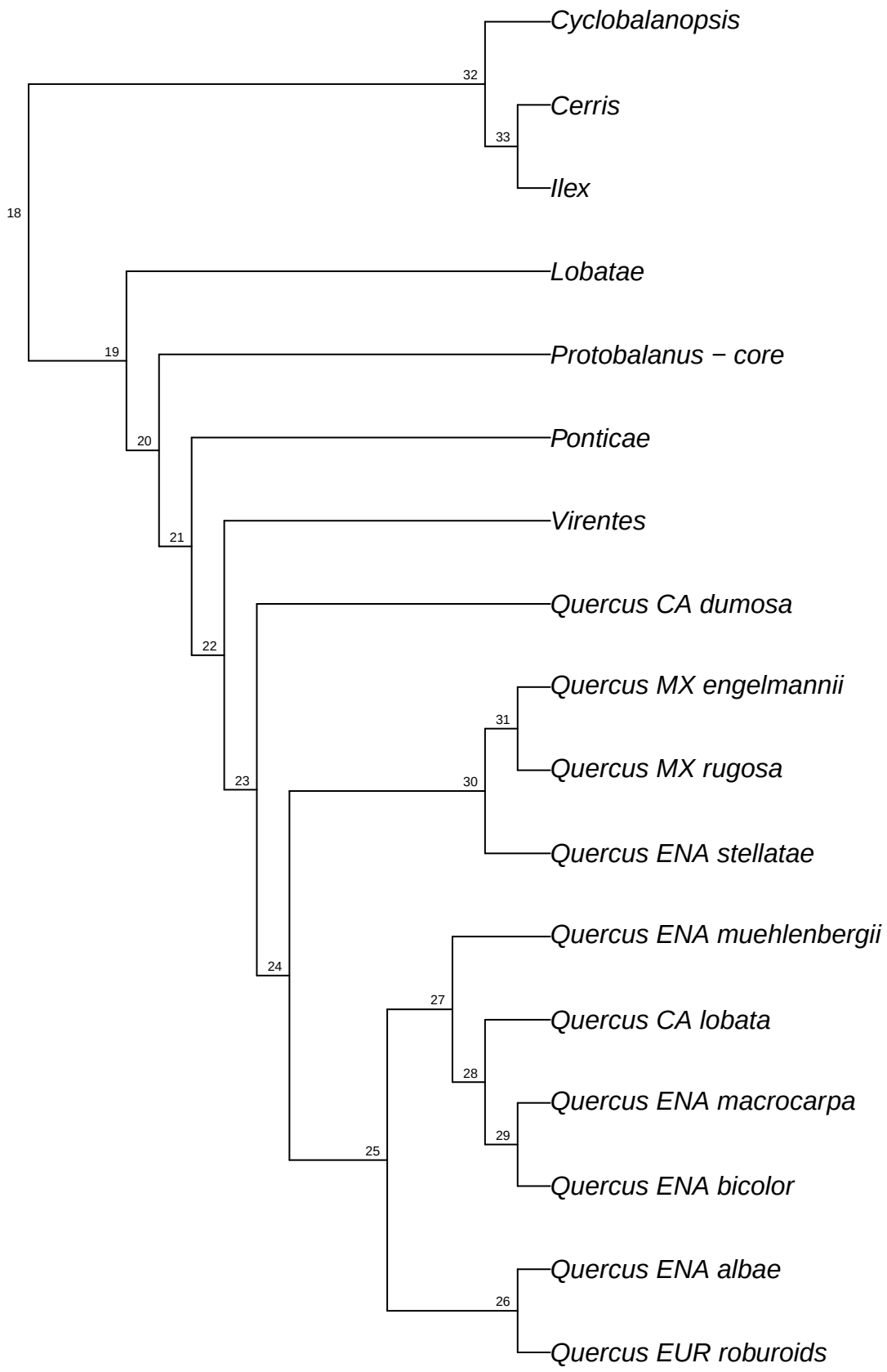

reSeq.reseq_Qalba.bt078

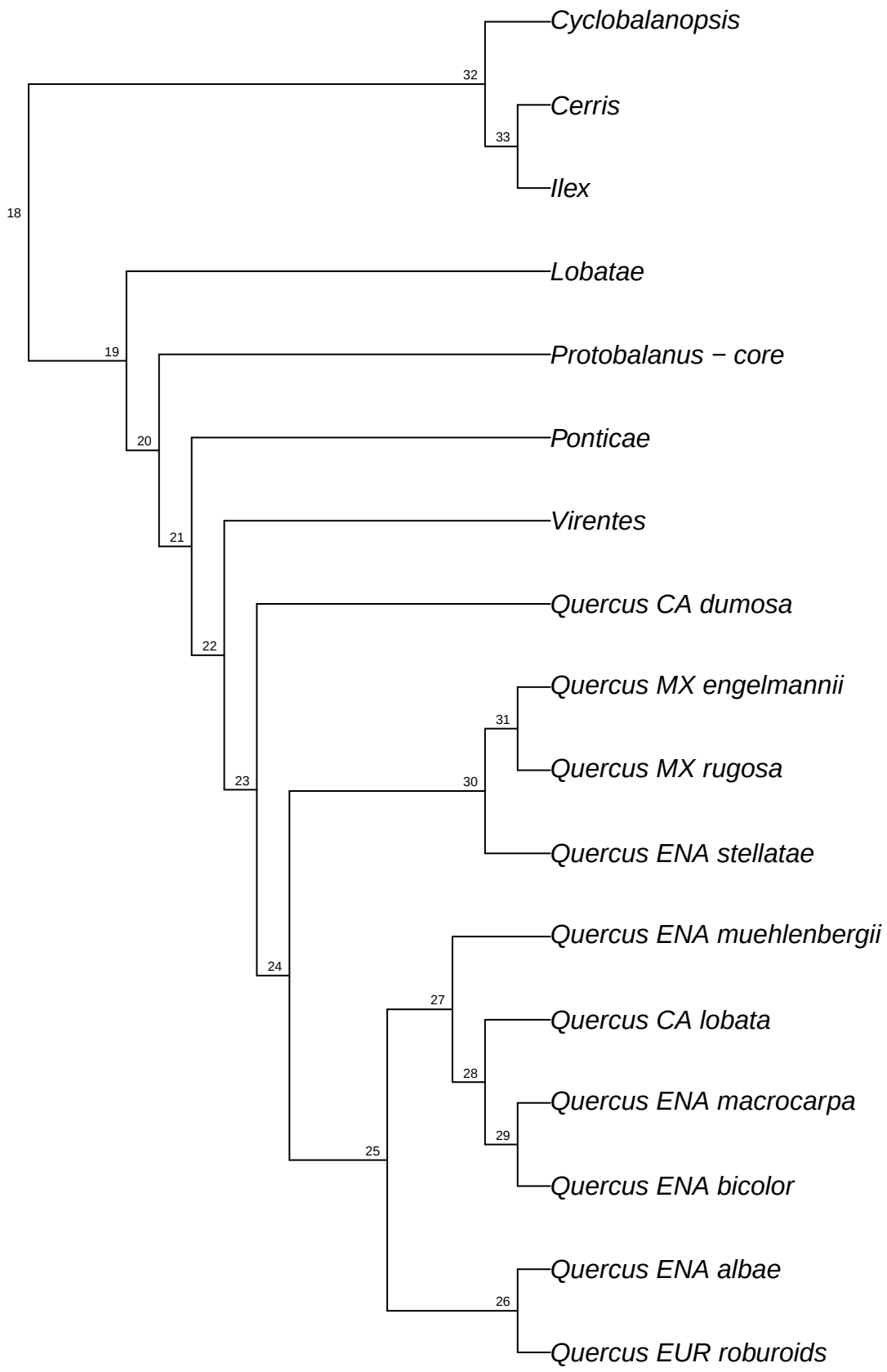

reSeq.reseq_Qalba.bt079

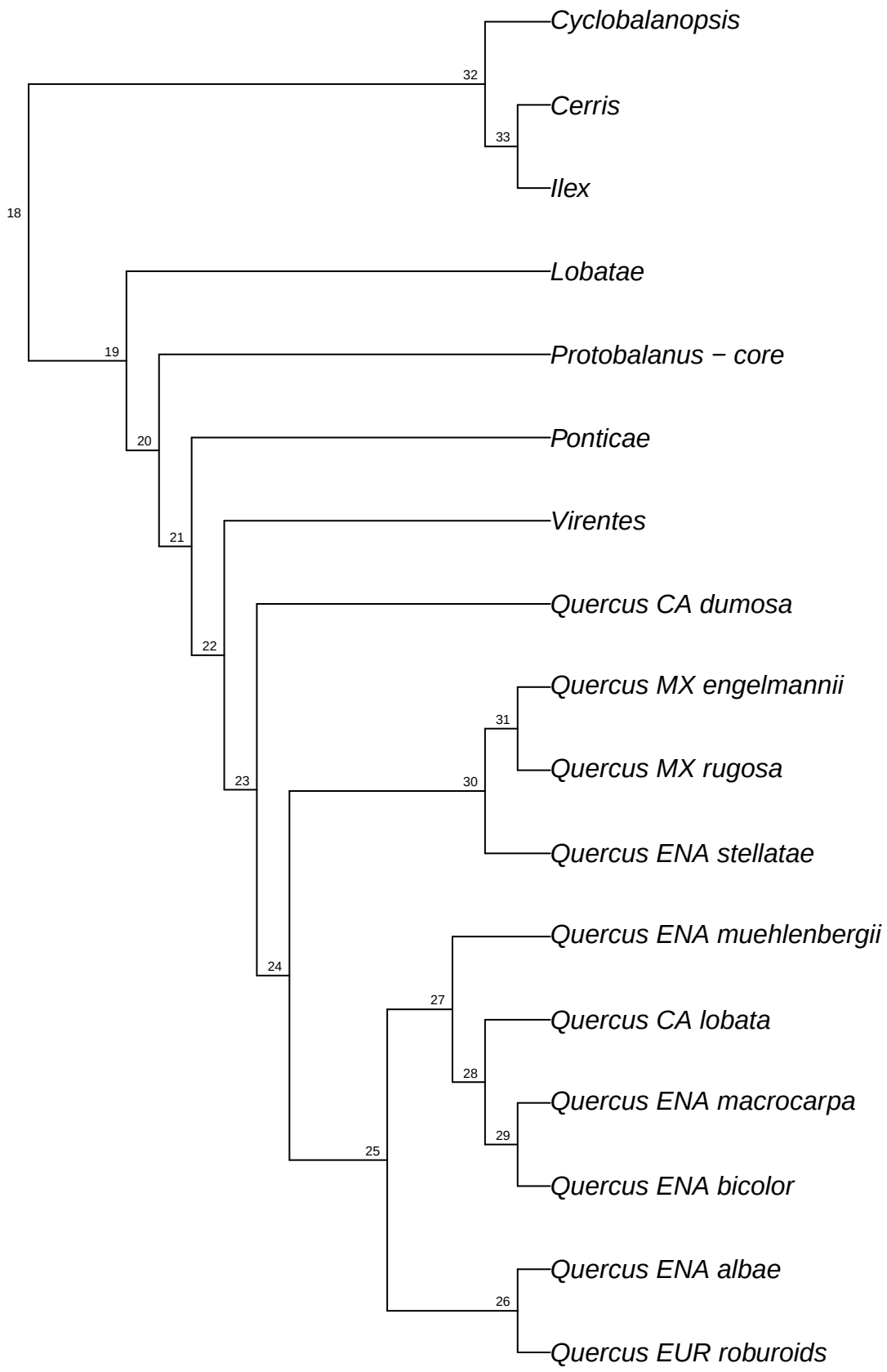

reSeq.reseq_Qalba.bt080

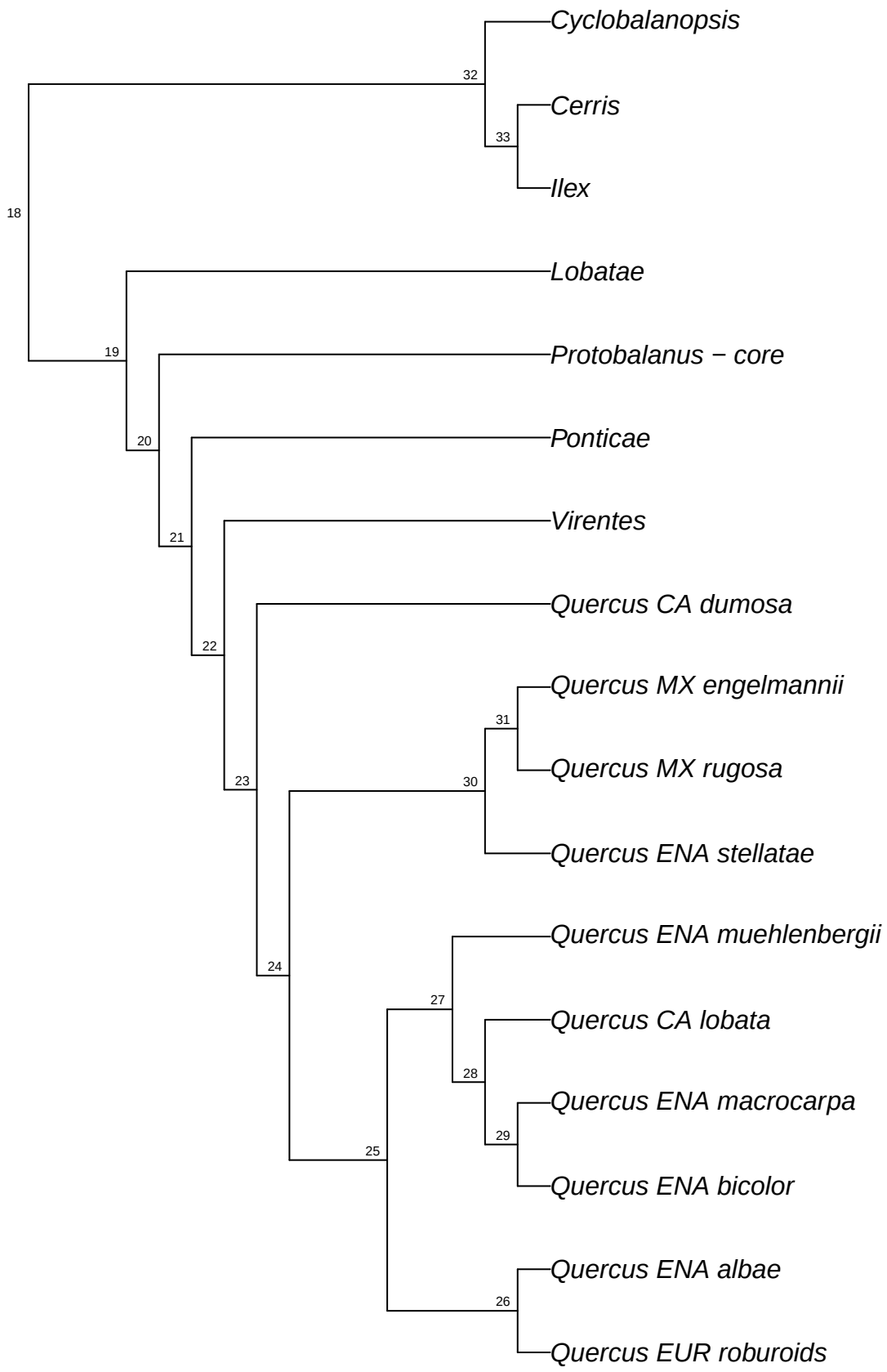

reSeq.reseq_Qalba.bt081

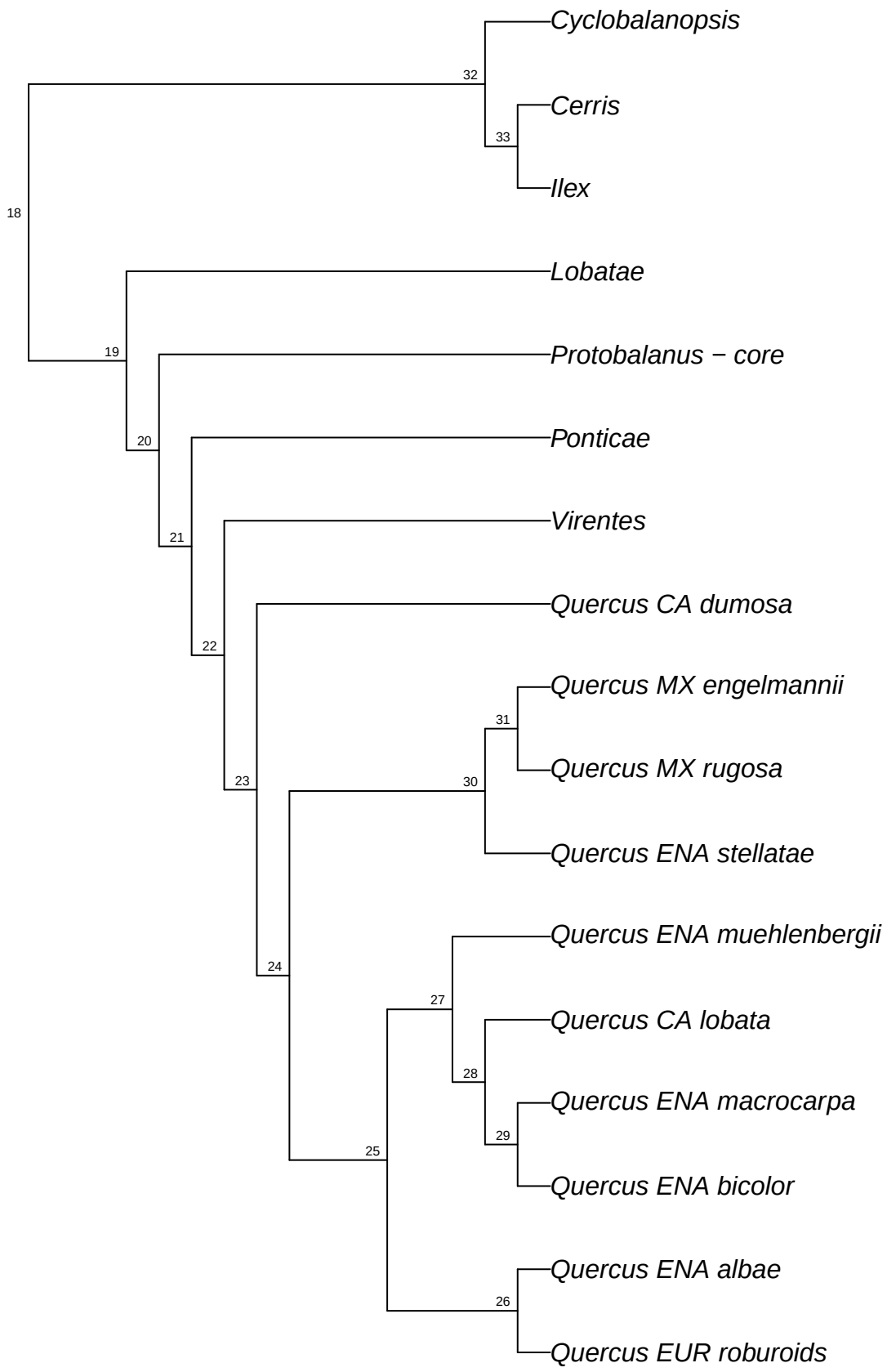

reSeq.reseq_Qalba.bt082

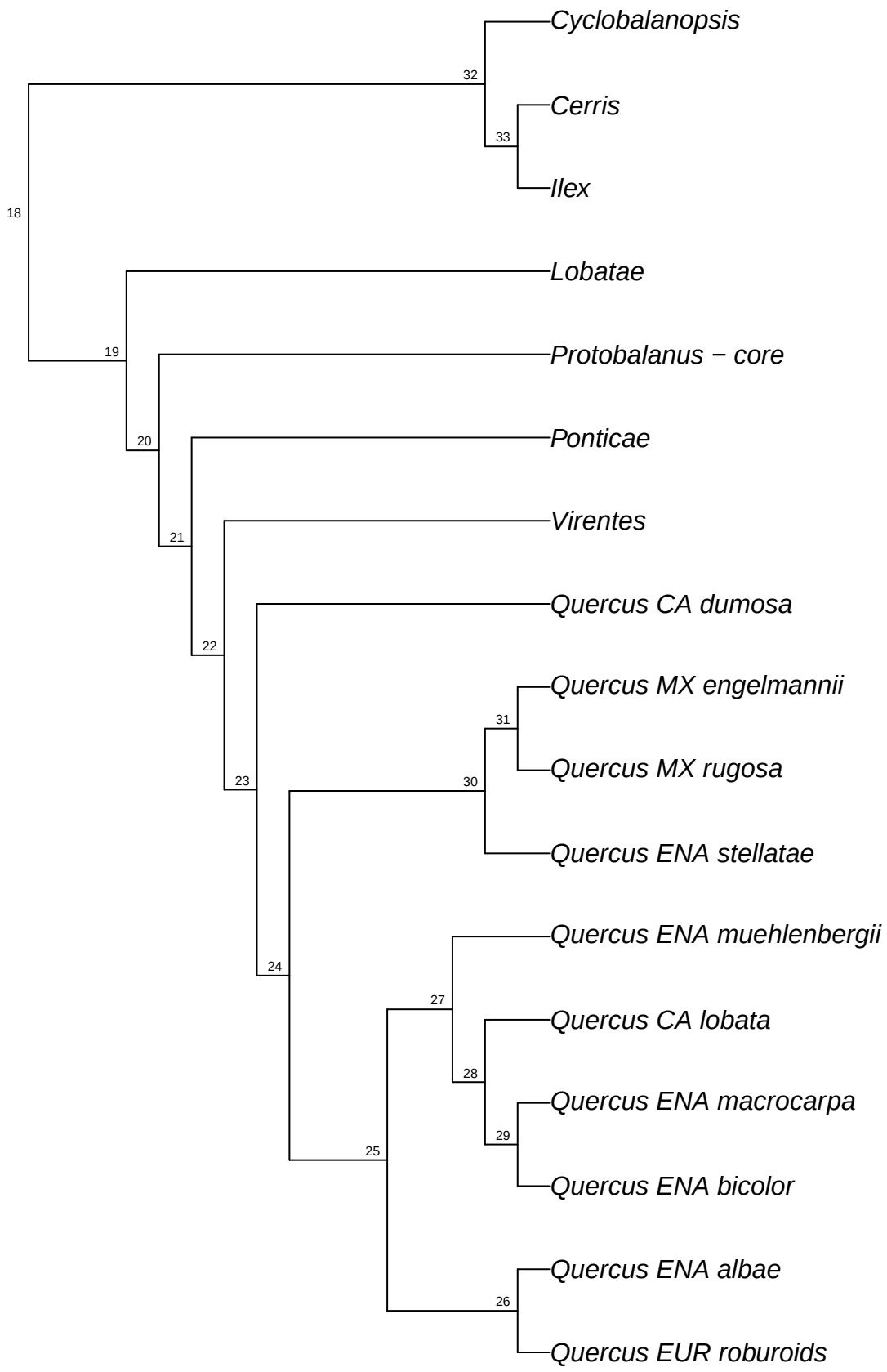

reSeq.reseq_Qalba.bt083

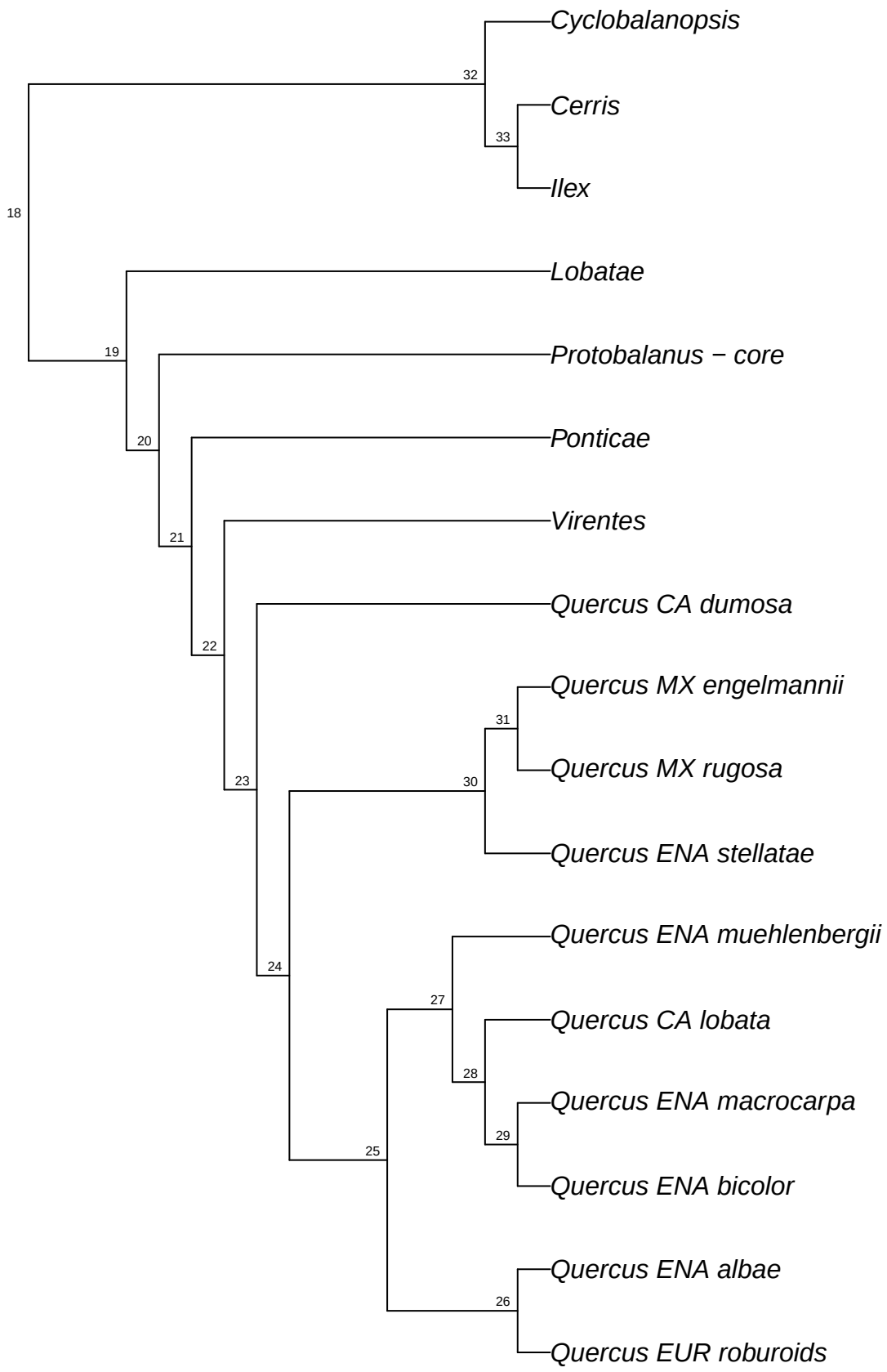

reSeq.reseq_Qalba.bt084

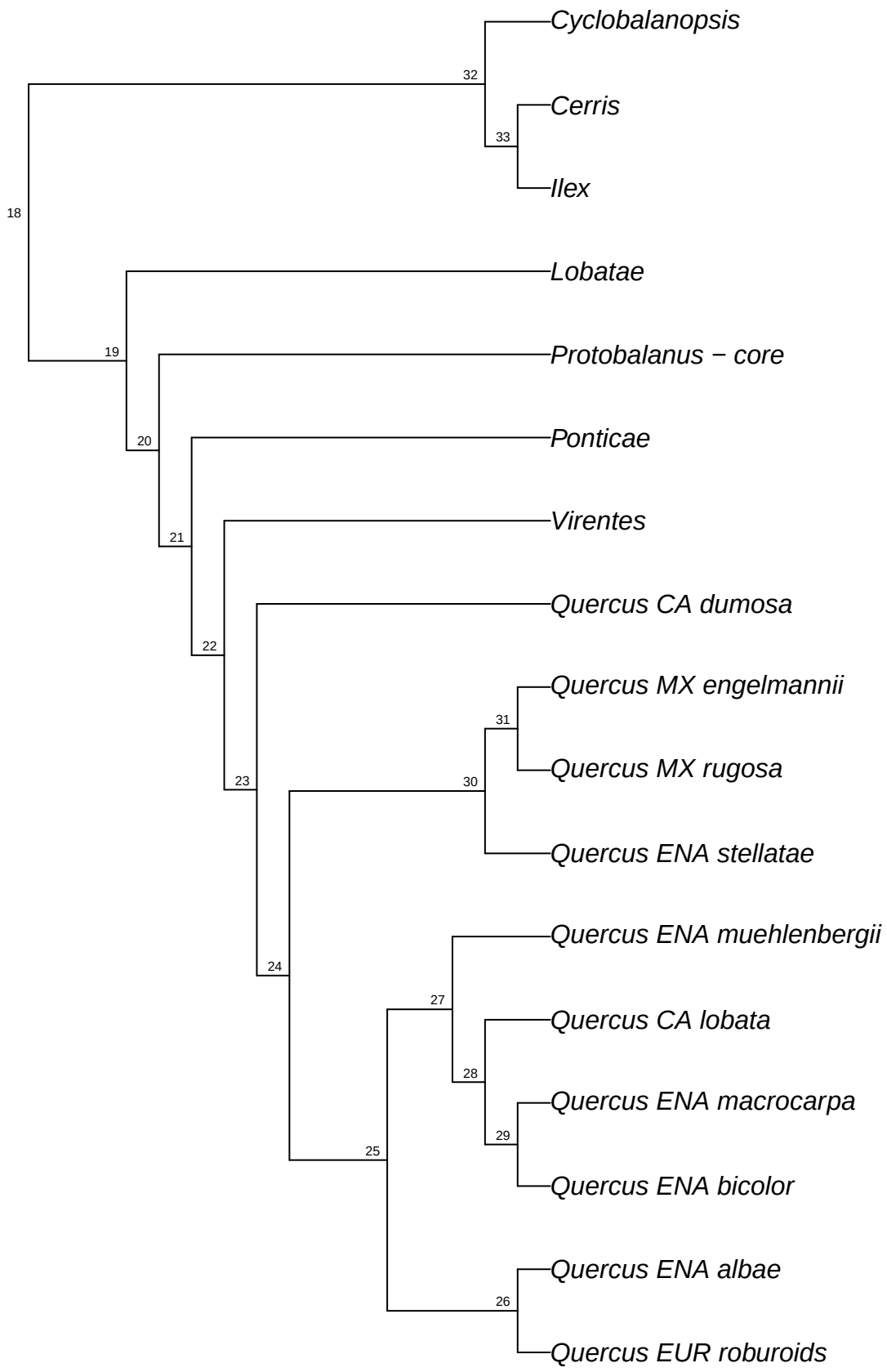

reSeq.reseq_Qalba.bt085

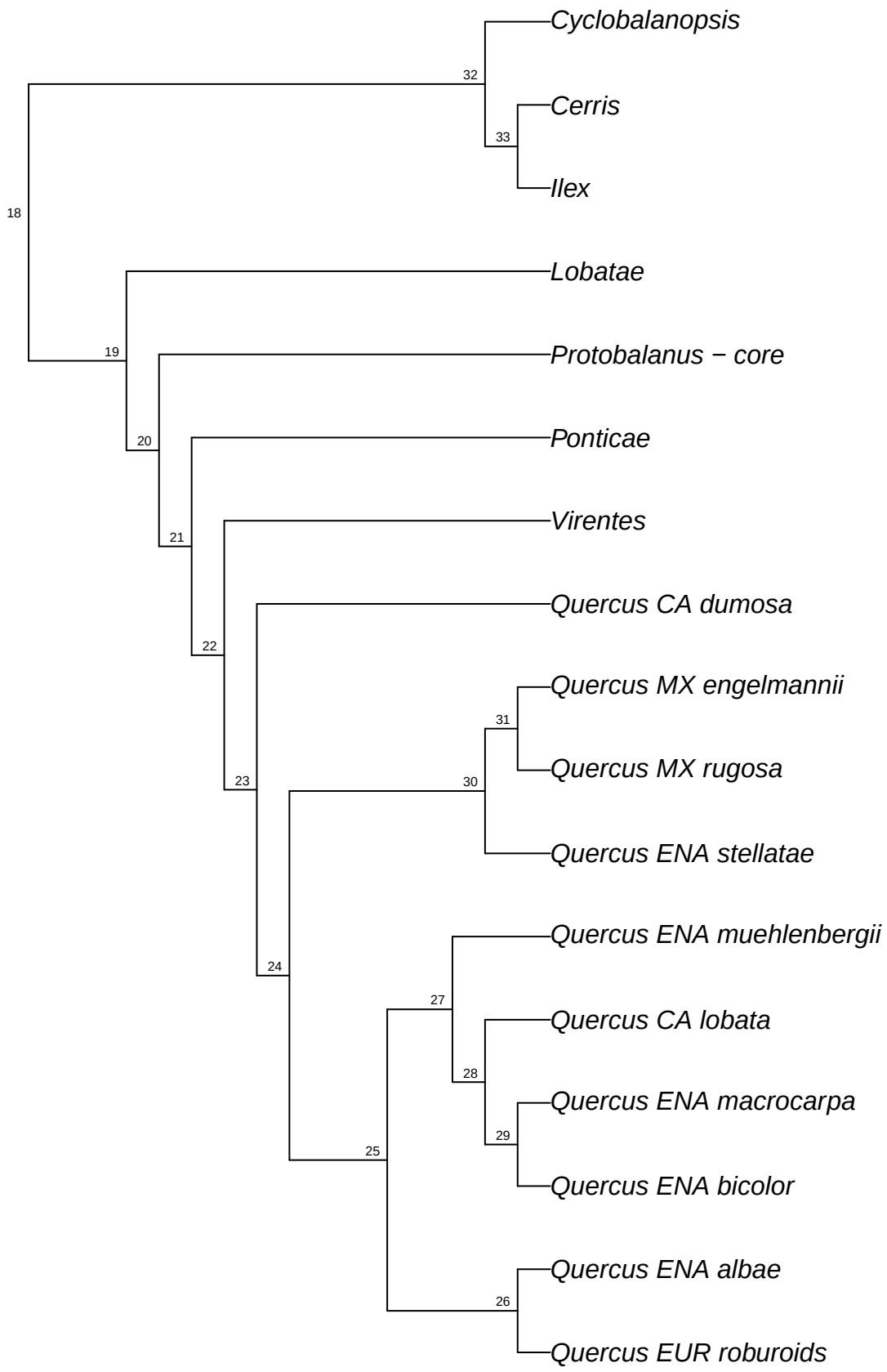

reSeq.reseq_Qalba.bt086

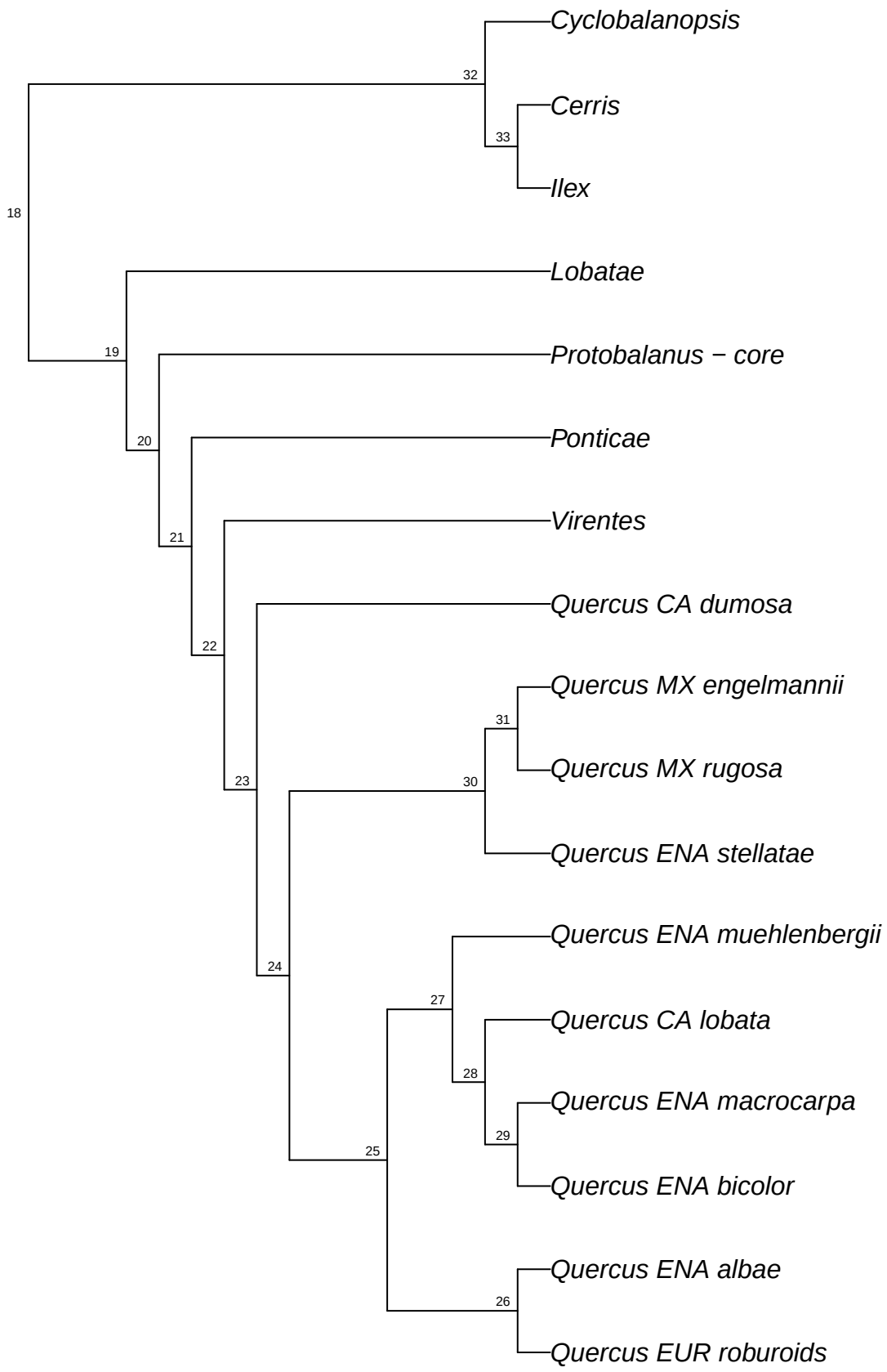

reSeq.reseq_Qalba.bt087

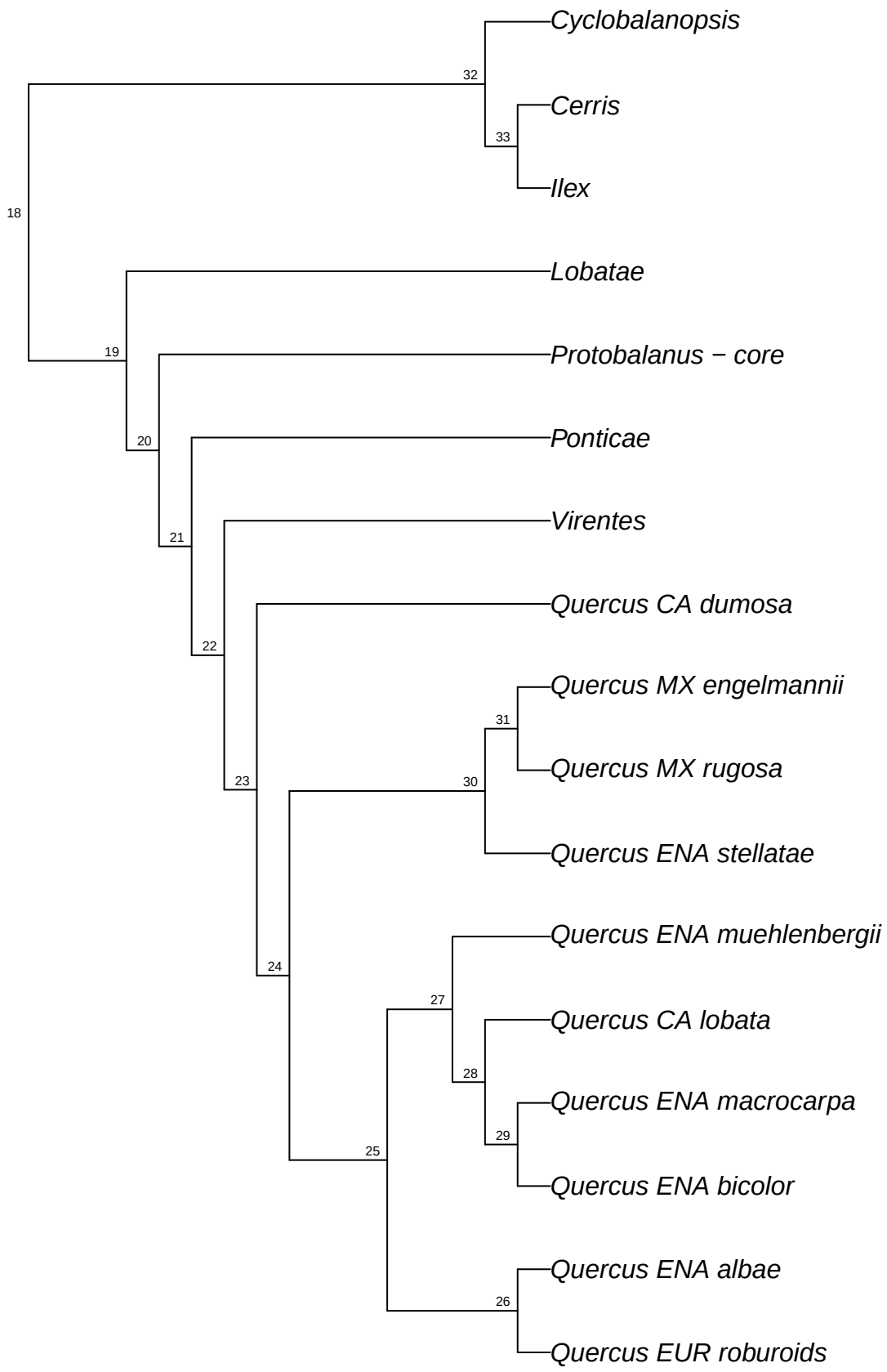

reSeq.reseq_Qalba.bt088

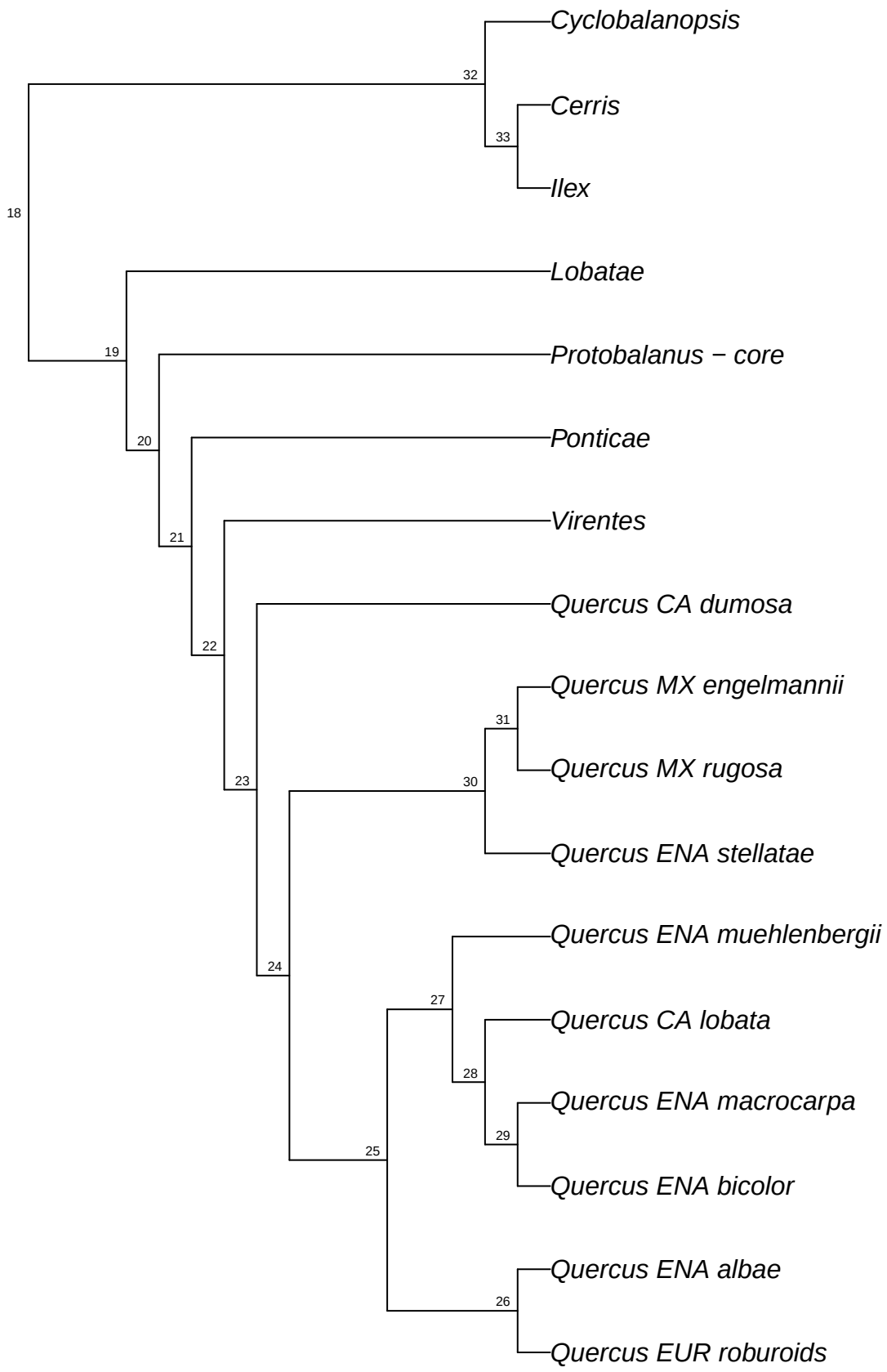

reSeq.reseq_Qalba.bt089

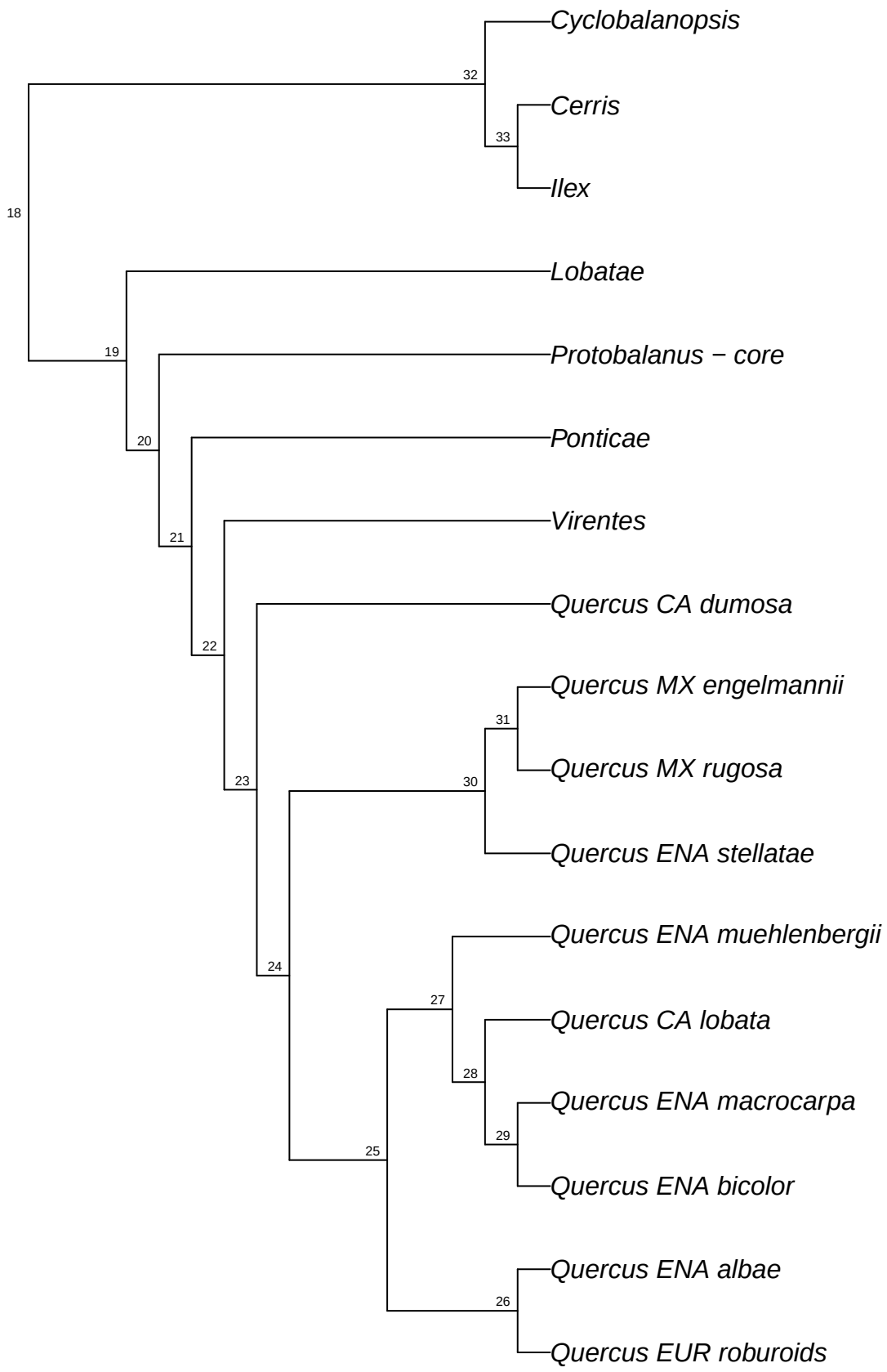

reSeq.reseq_Qalba.bt090

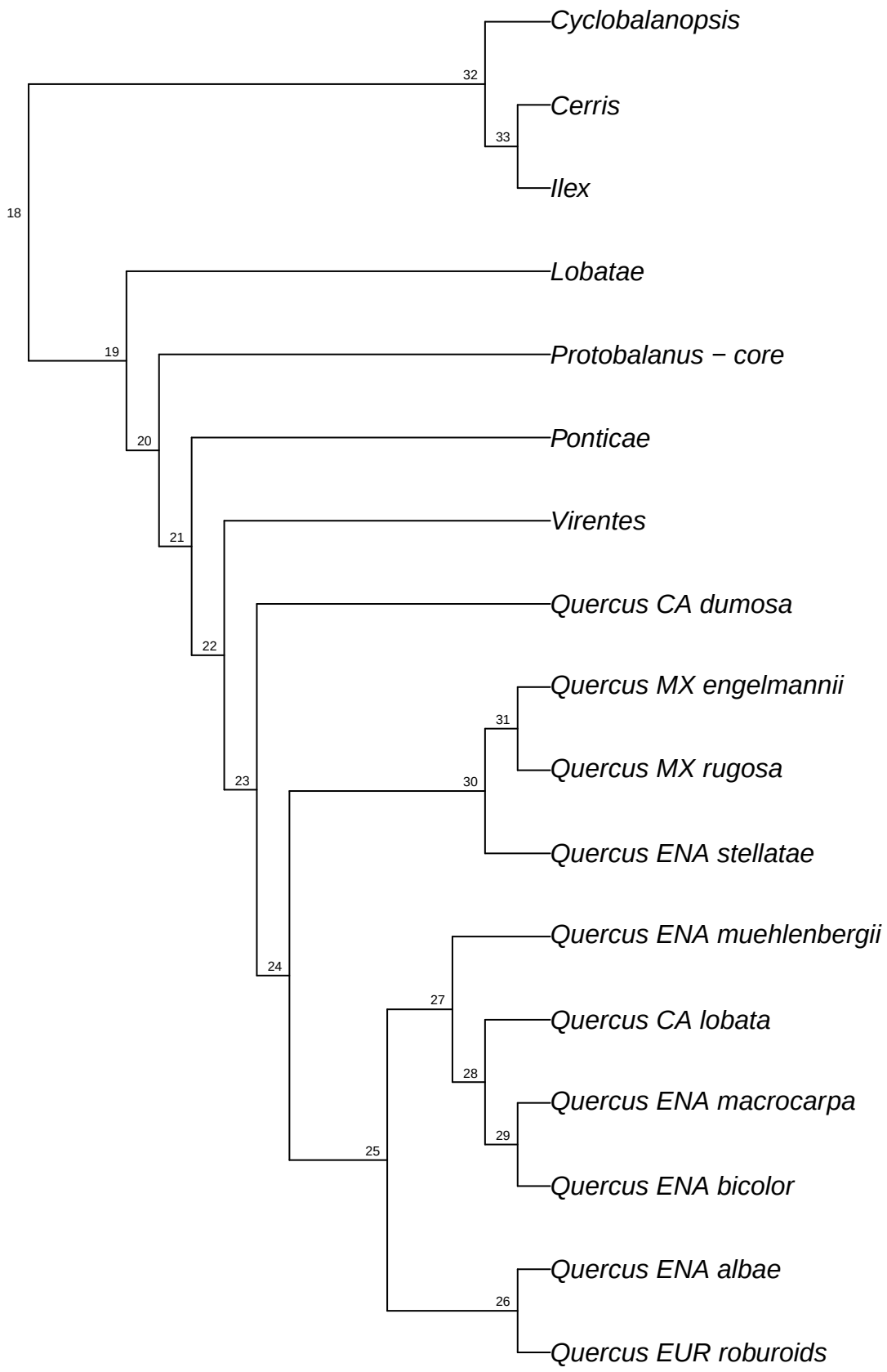

reSeq.reseq_Qalba.bt091

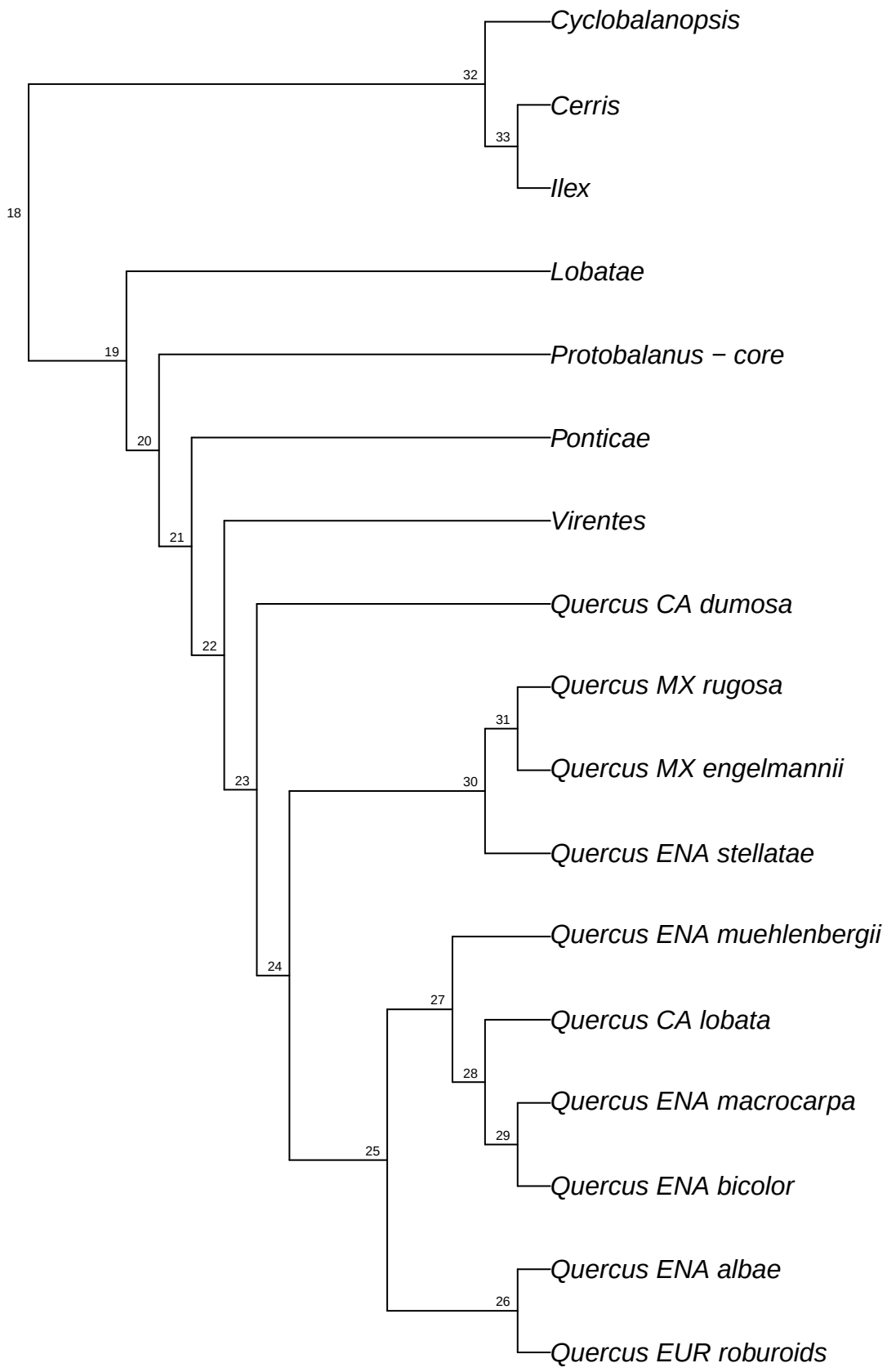

reSeq.reseq_Qalba.bt092

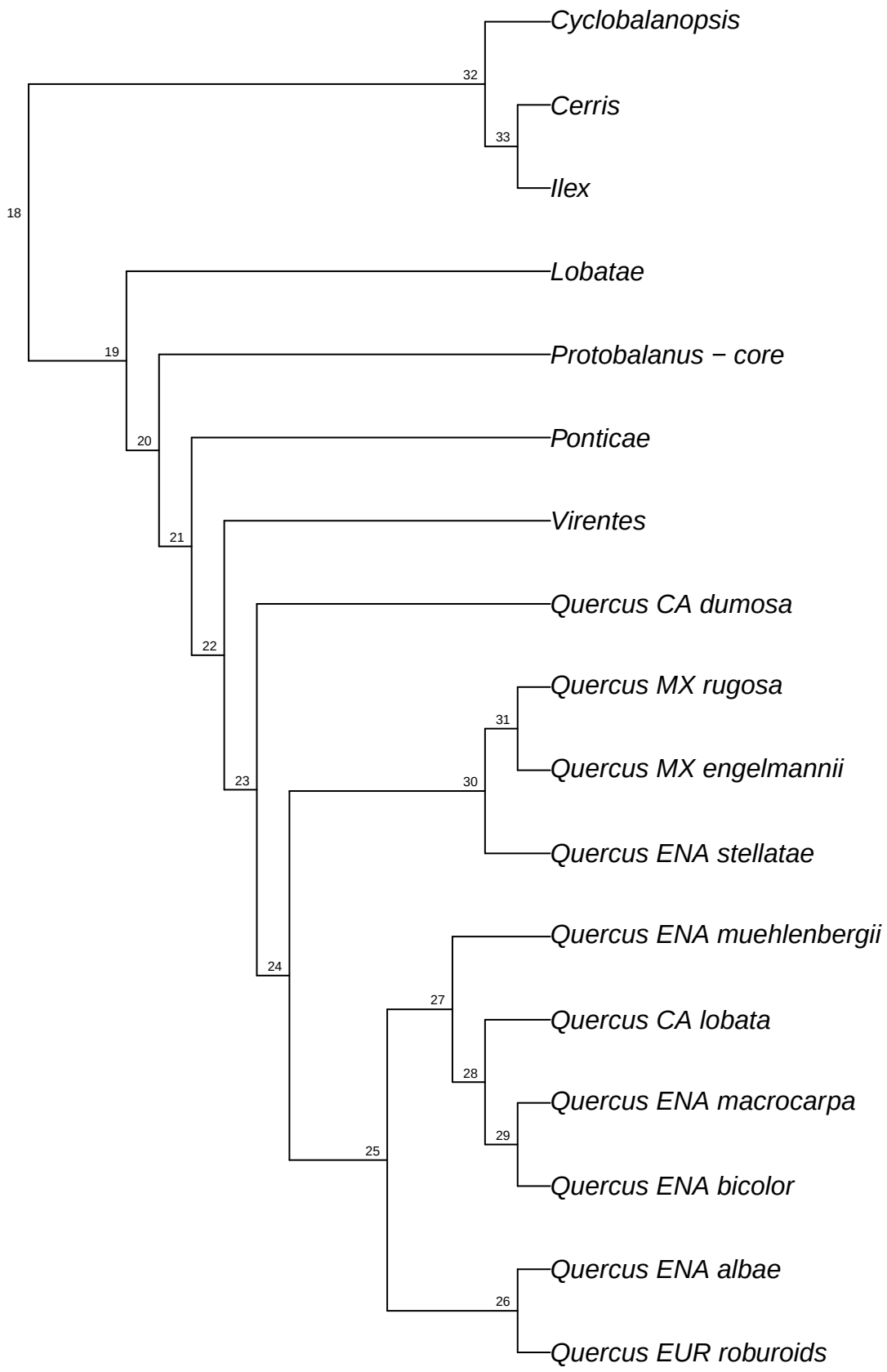

reSeq.reseq_Qalba.bt093

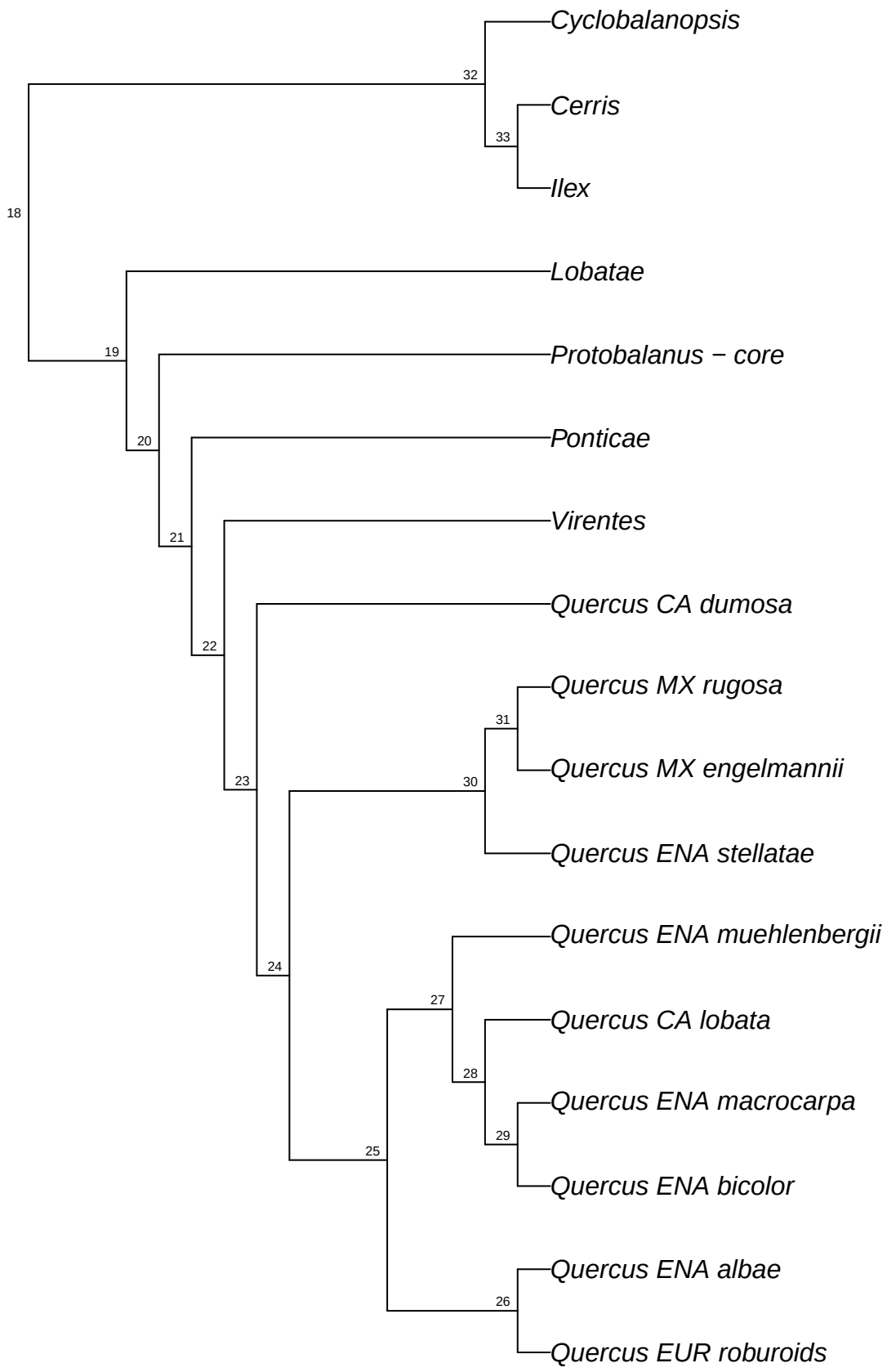

reSeq.reseq_Qalba.bt094

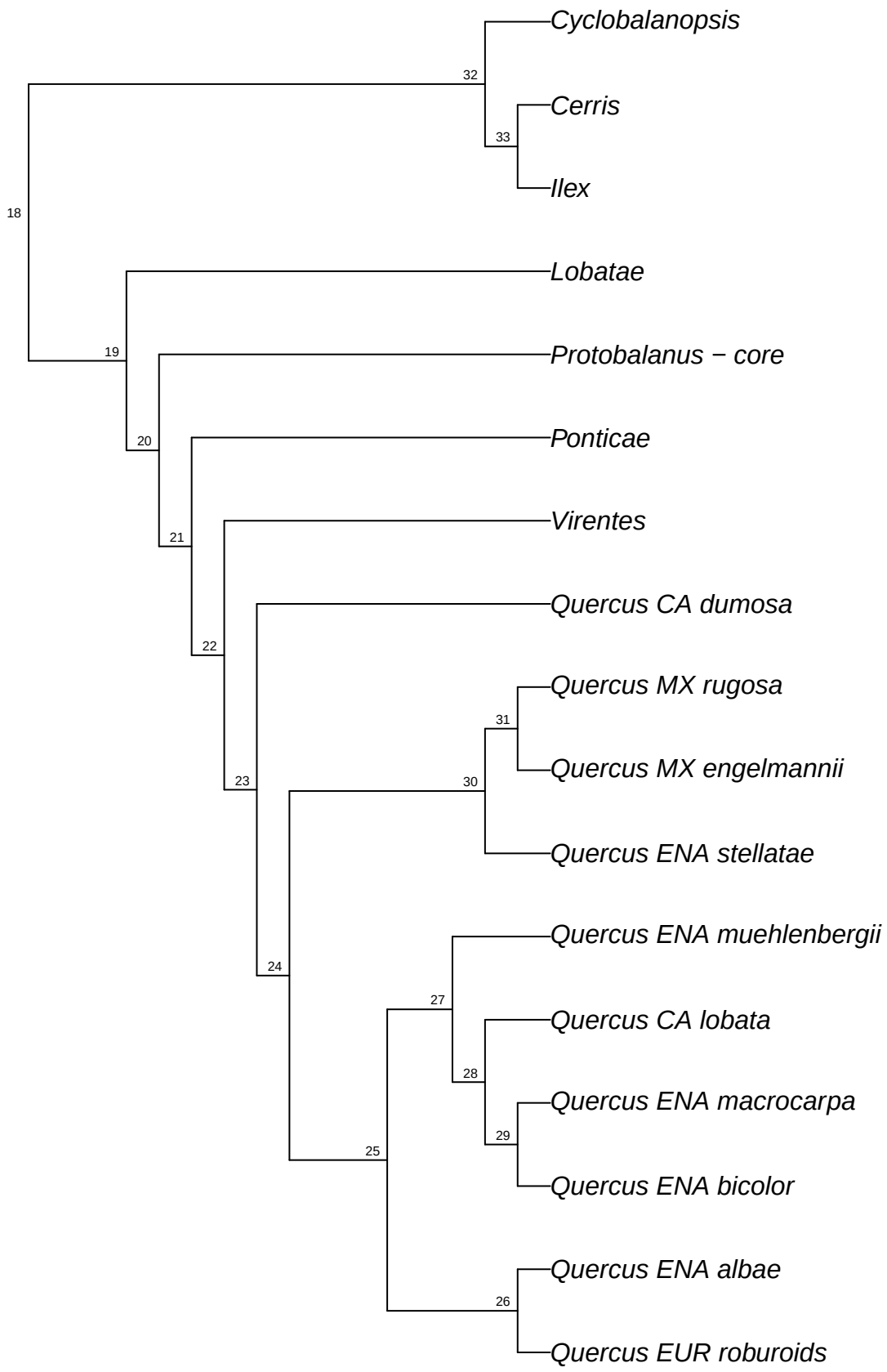

reSeq.reseq_Qalba.bt095

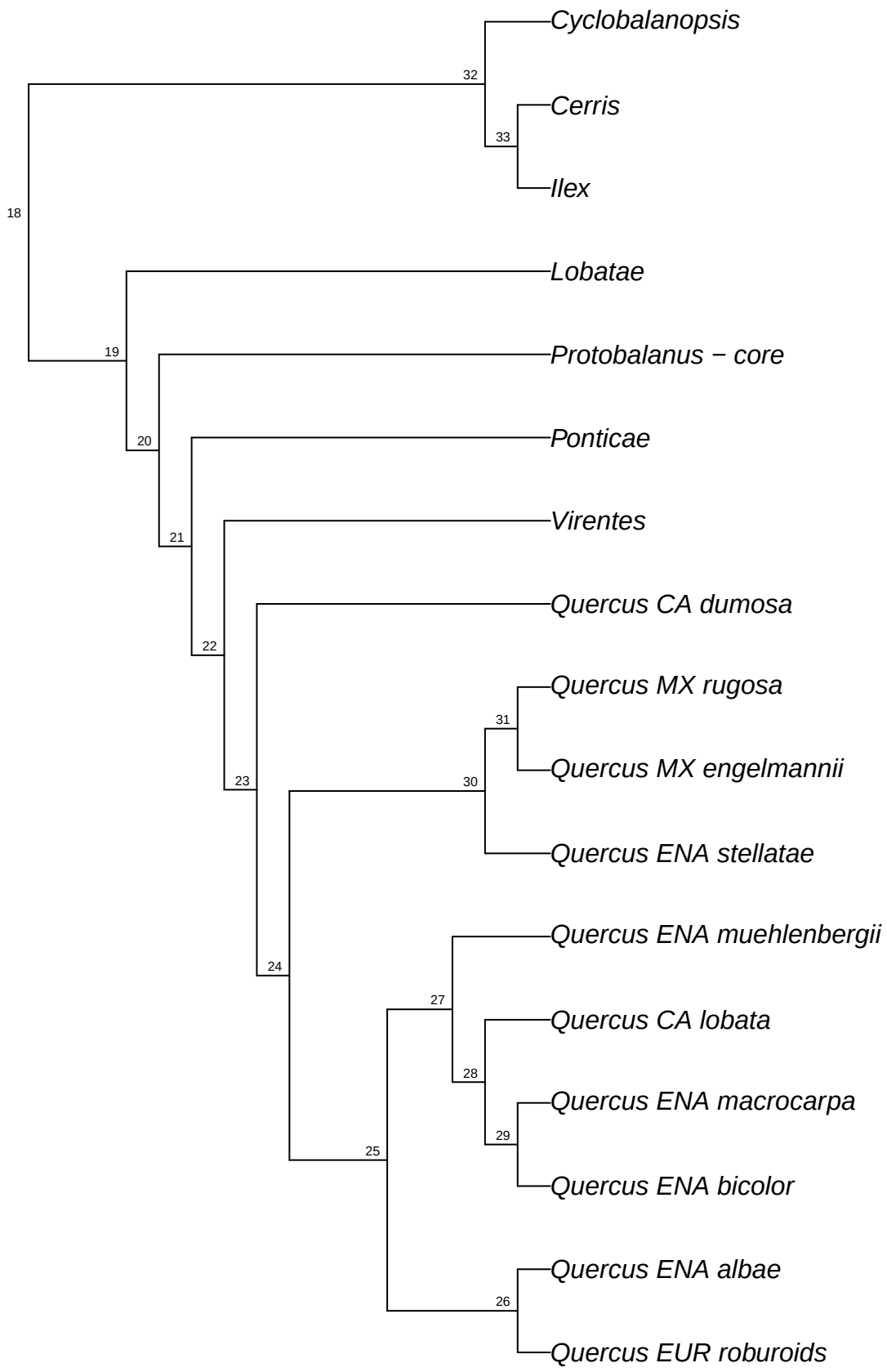

reSeq.reseq_Qalba.bt096

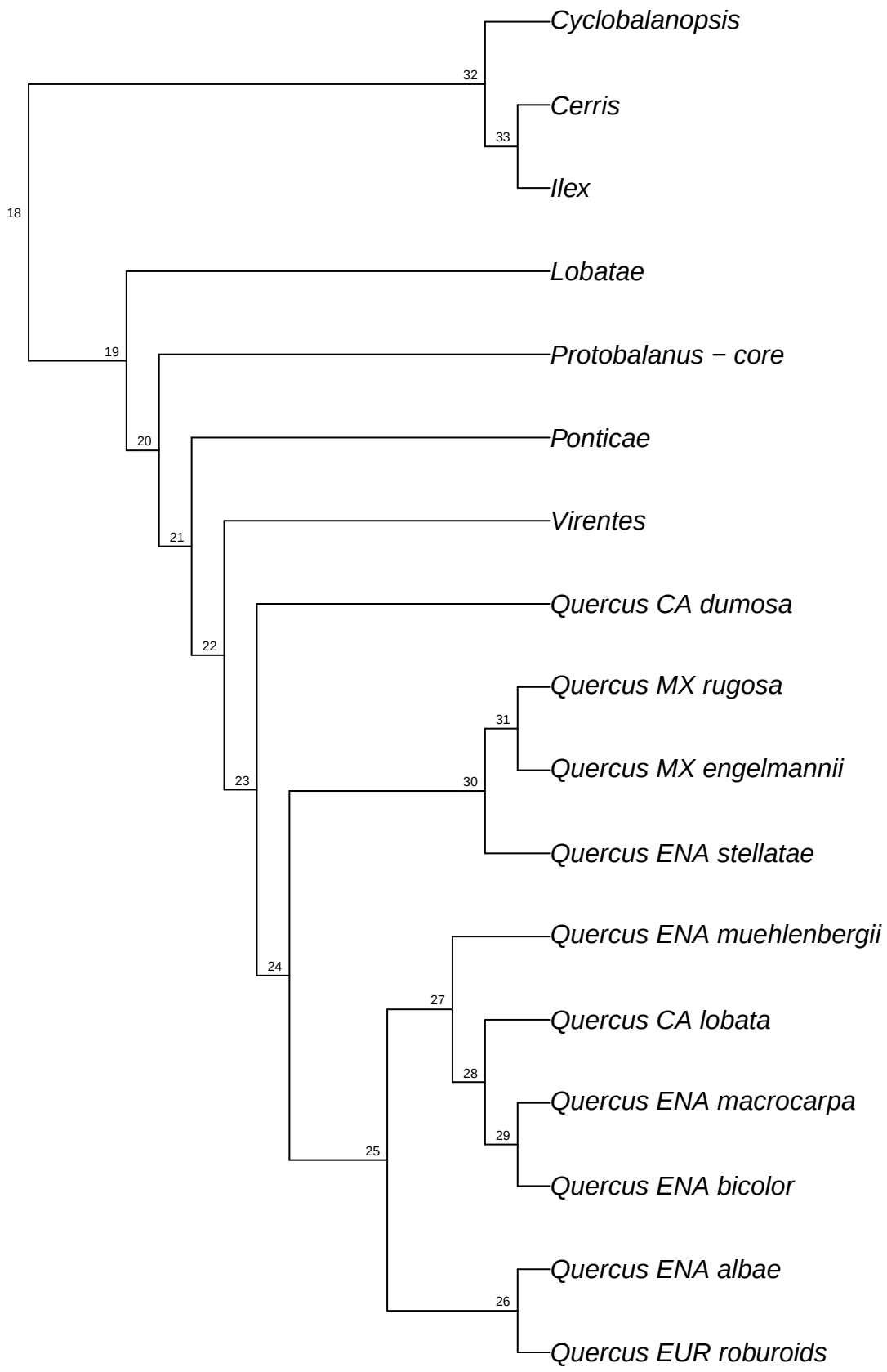

reSeq.reseq_Qalba.bt097

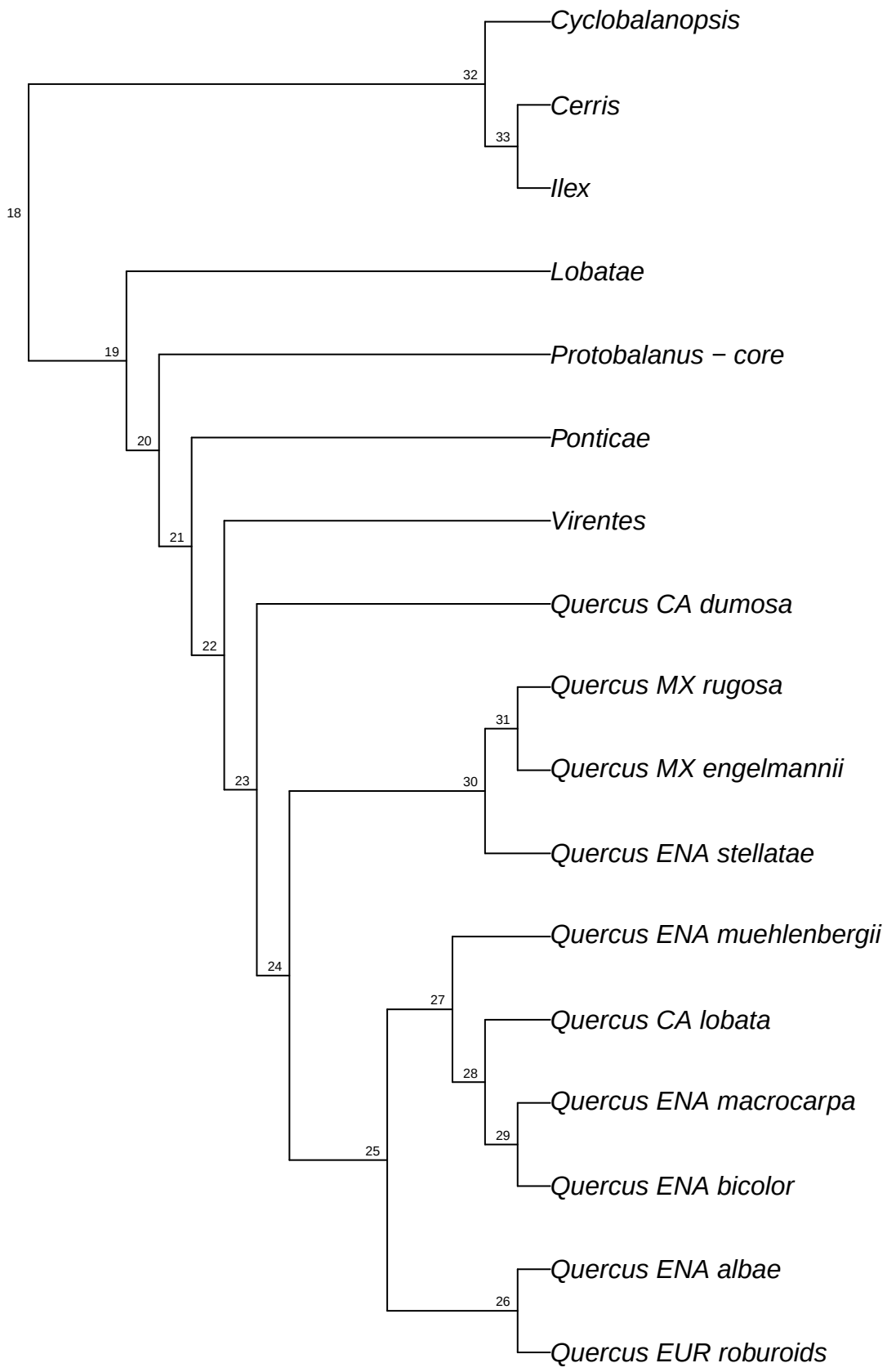

reSeq.reseq_Qalba.bt098

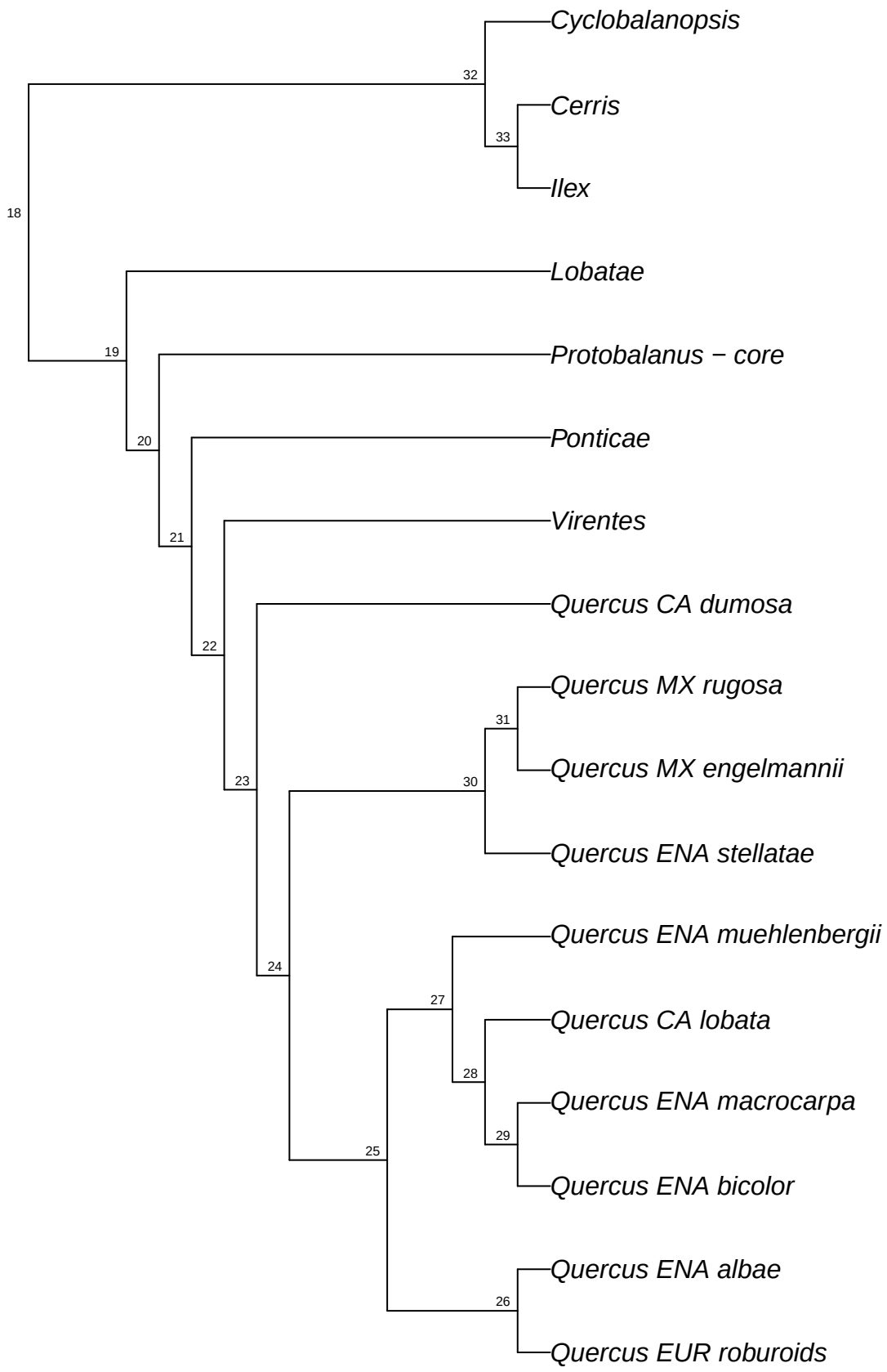

reSeq.reseq_Qalba.bt099

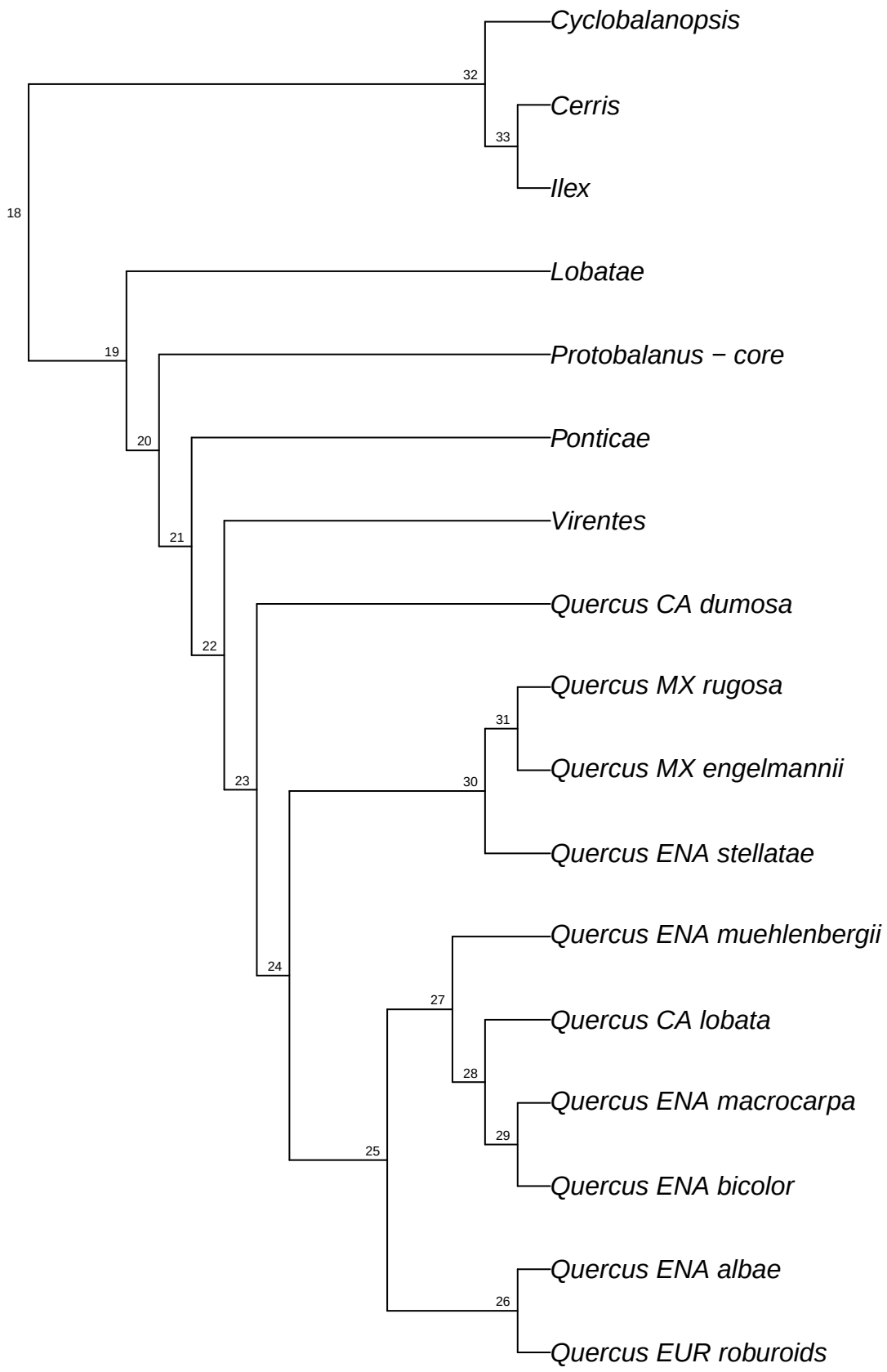

reSeq.reseq_Qalba.bt100

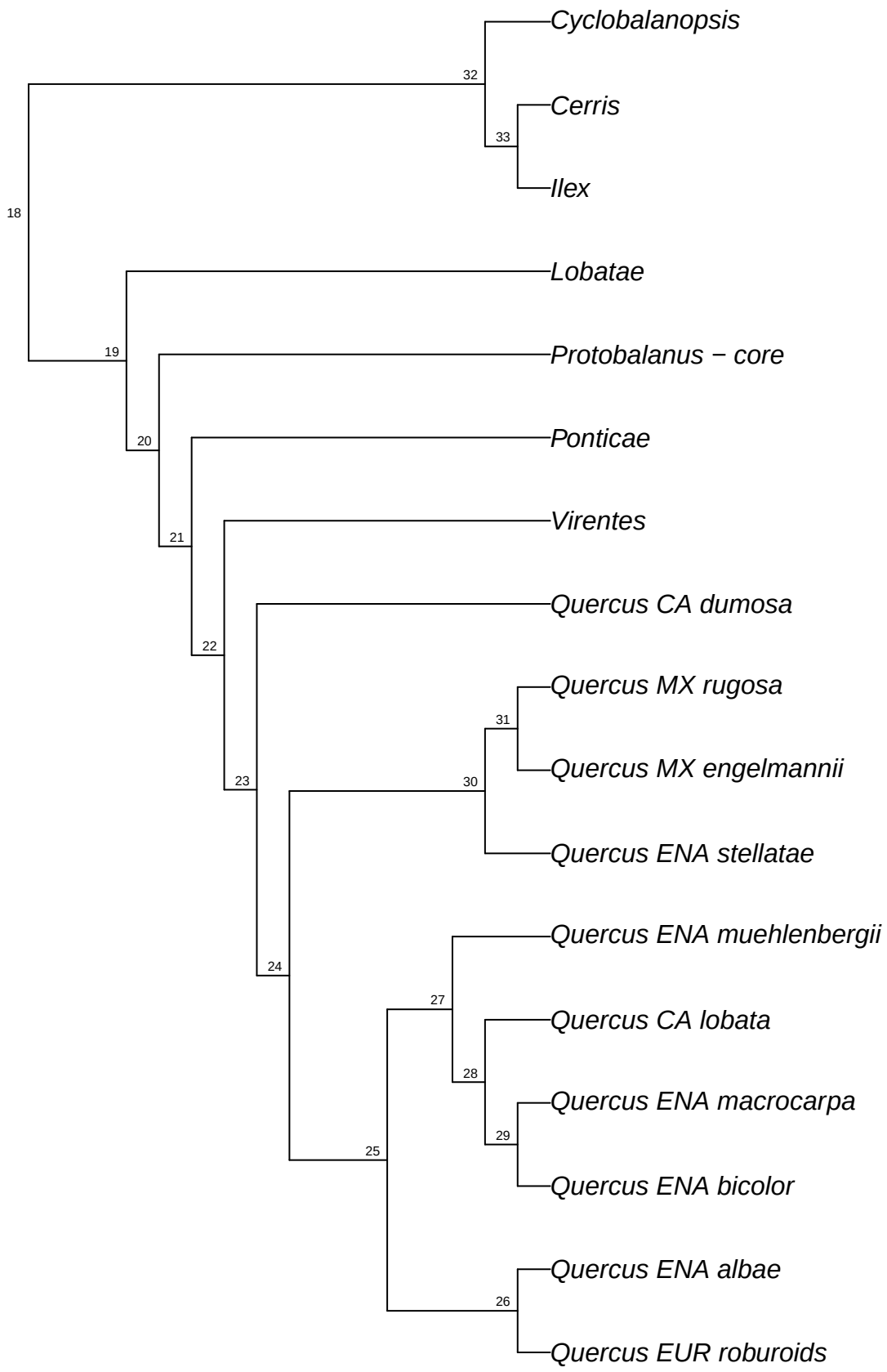

reSeq.reseq_Qvar.bt001

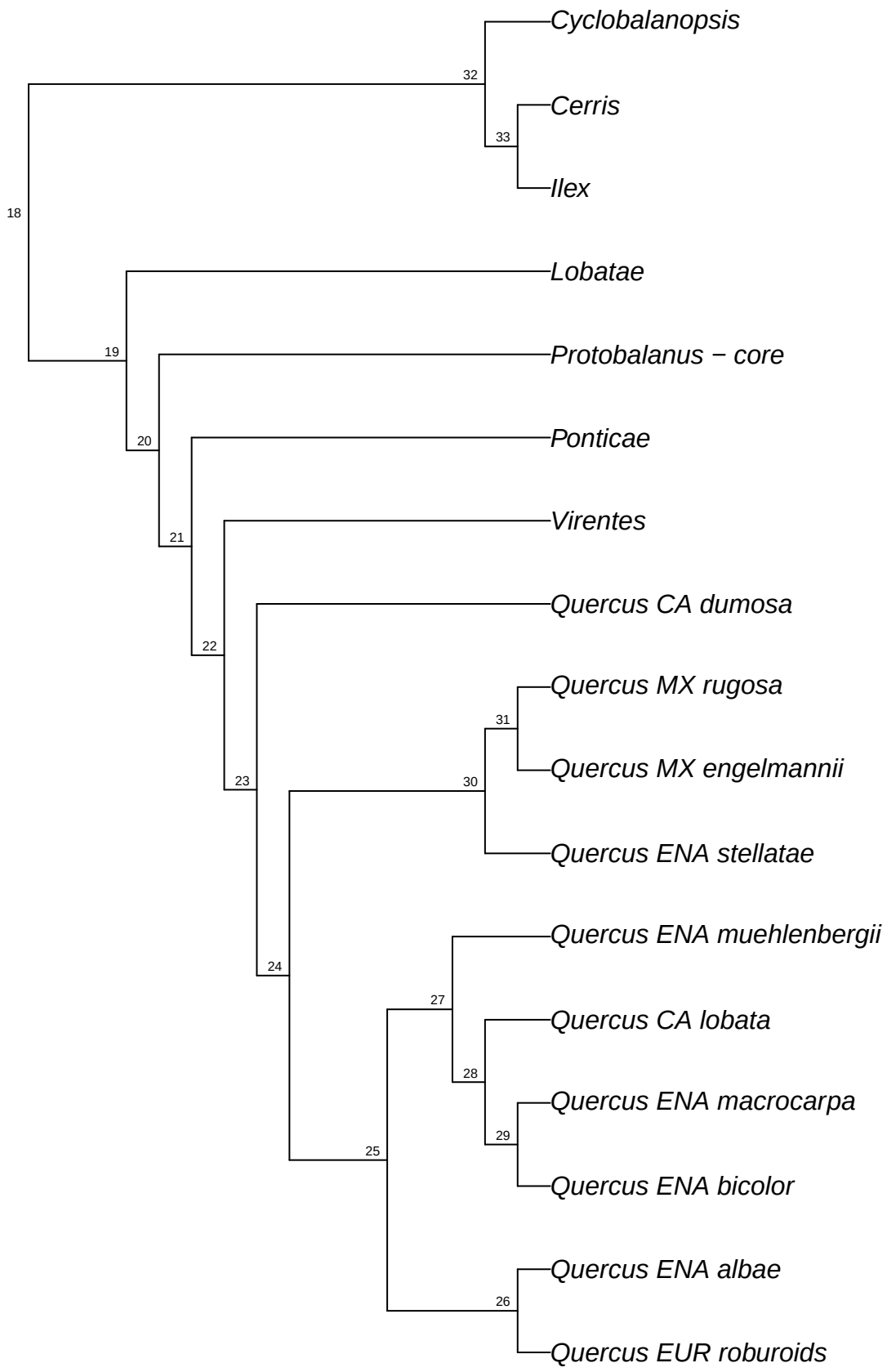

reSeq.reseq_Qvar.bt002

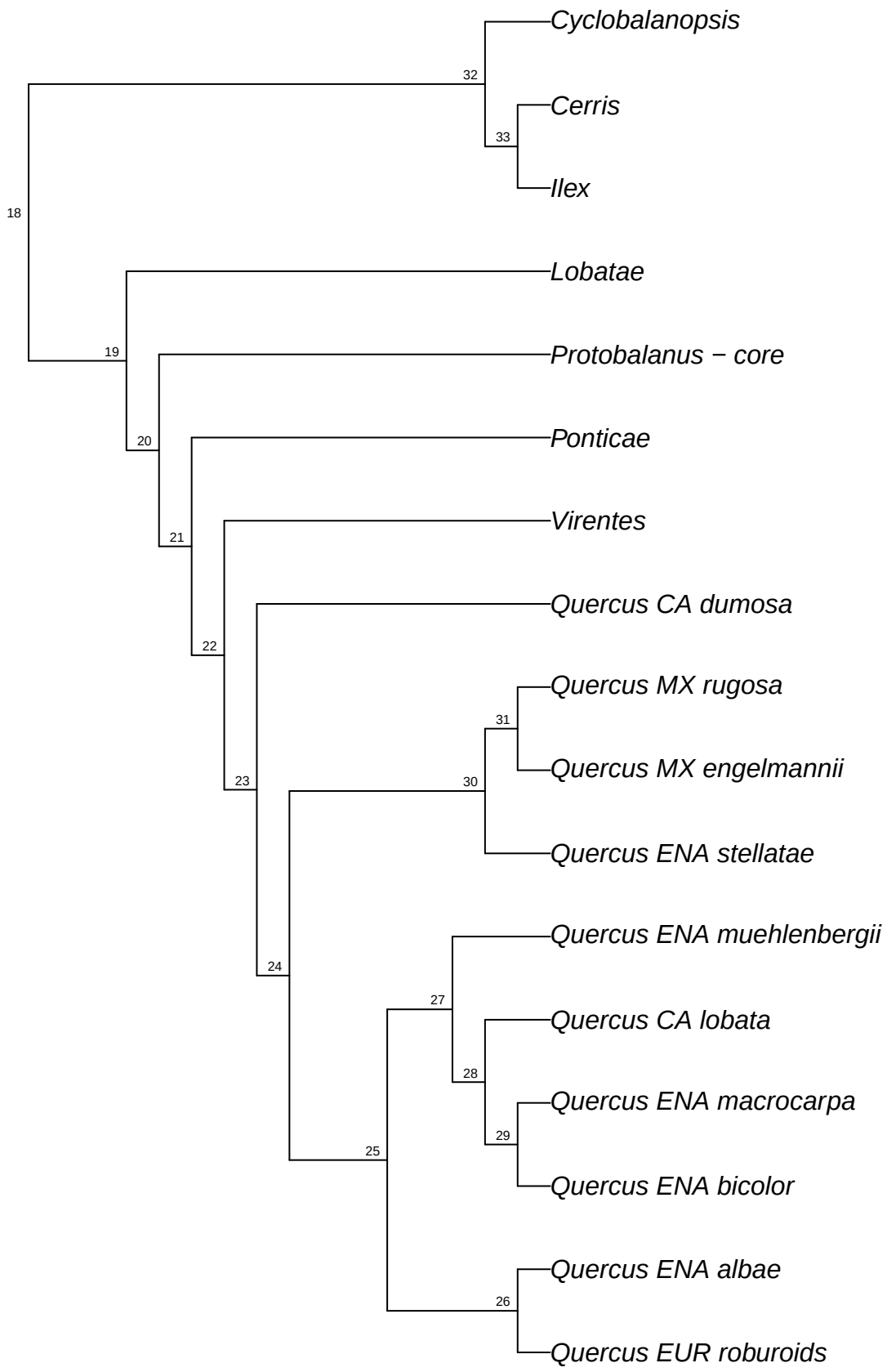

reSeq.reseq_Qvar.bt003

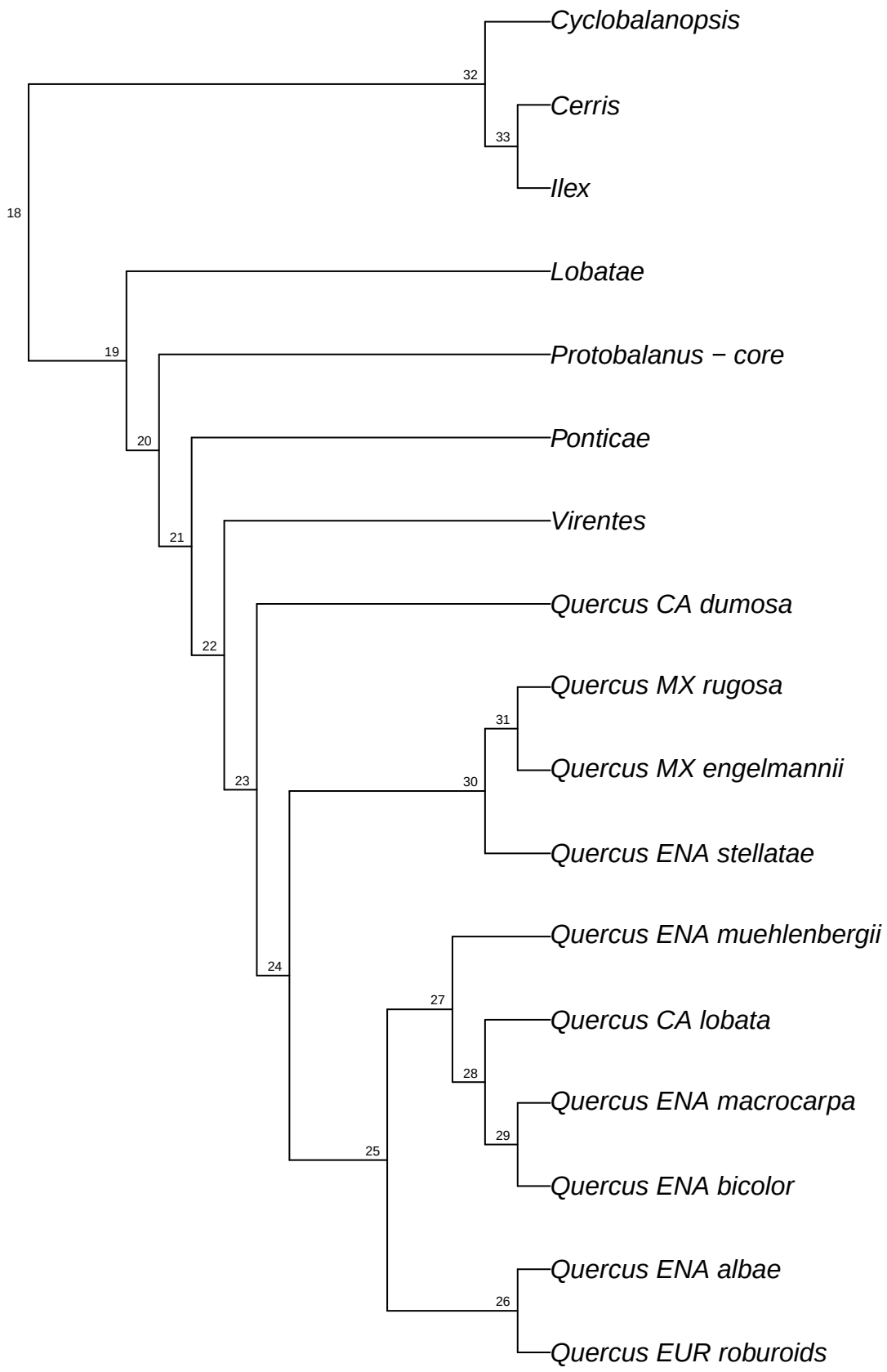

reSeq.reseq_Qvar.bt004

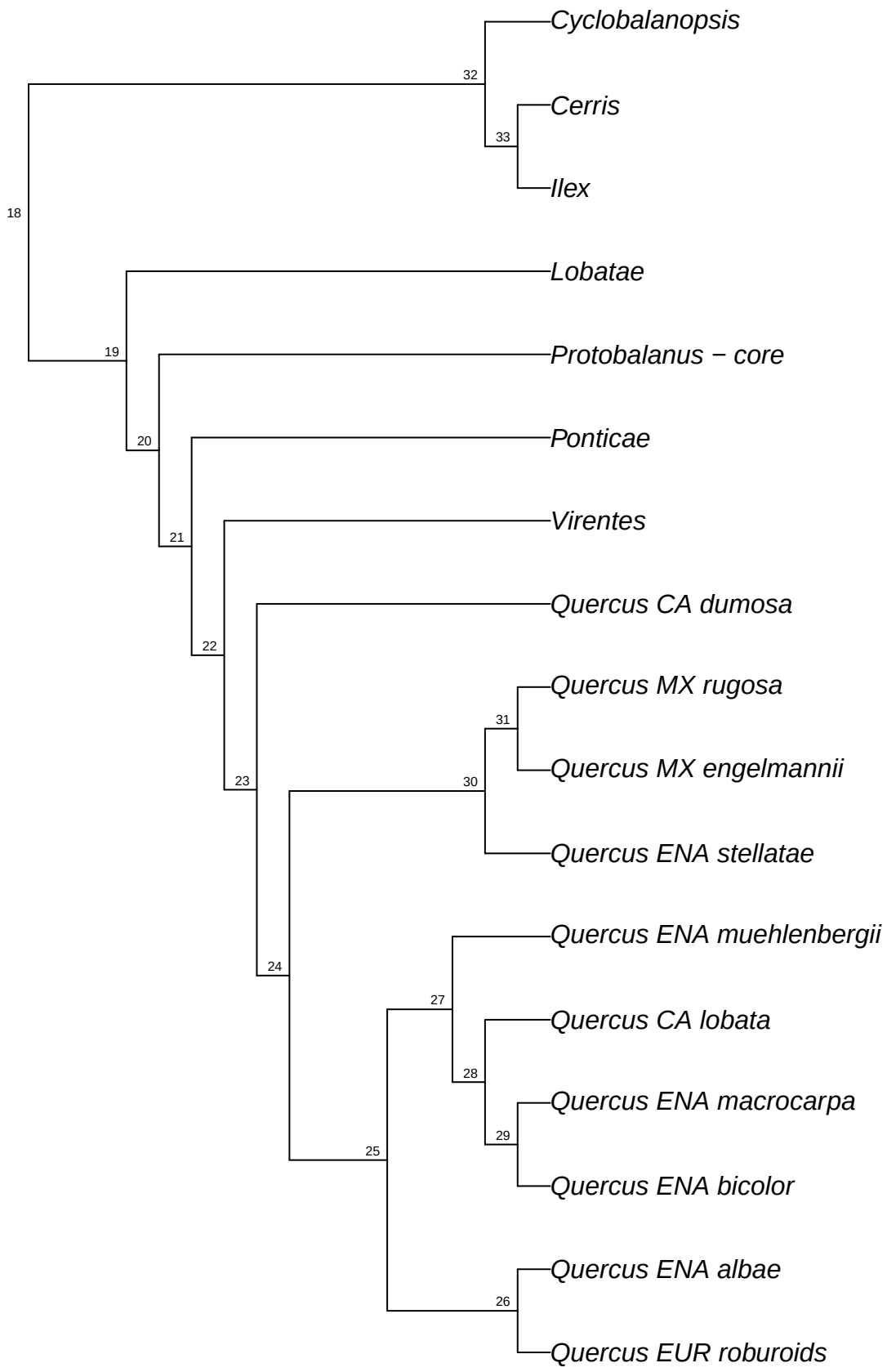

reSeq.reseq_Qvar.bt005

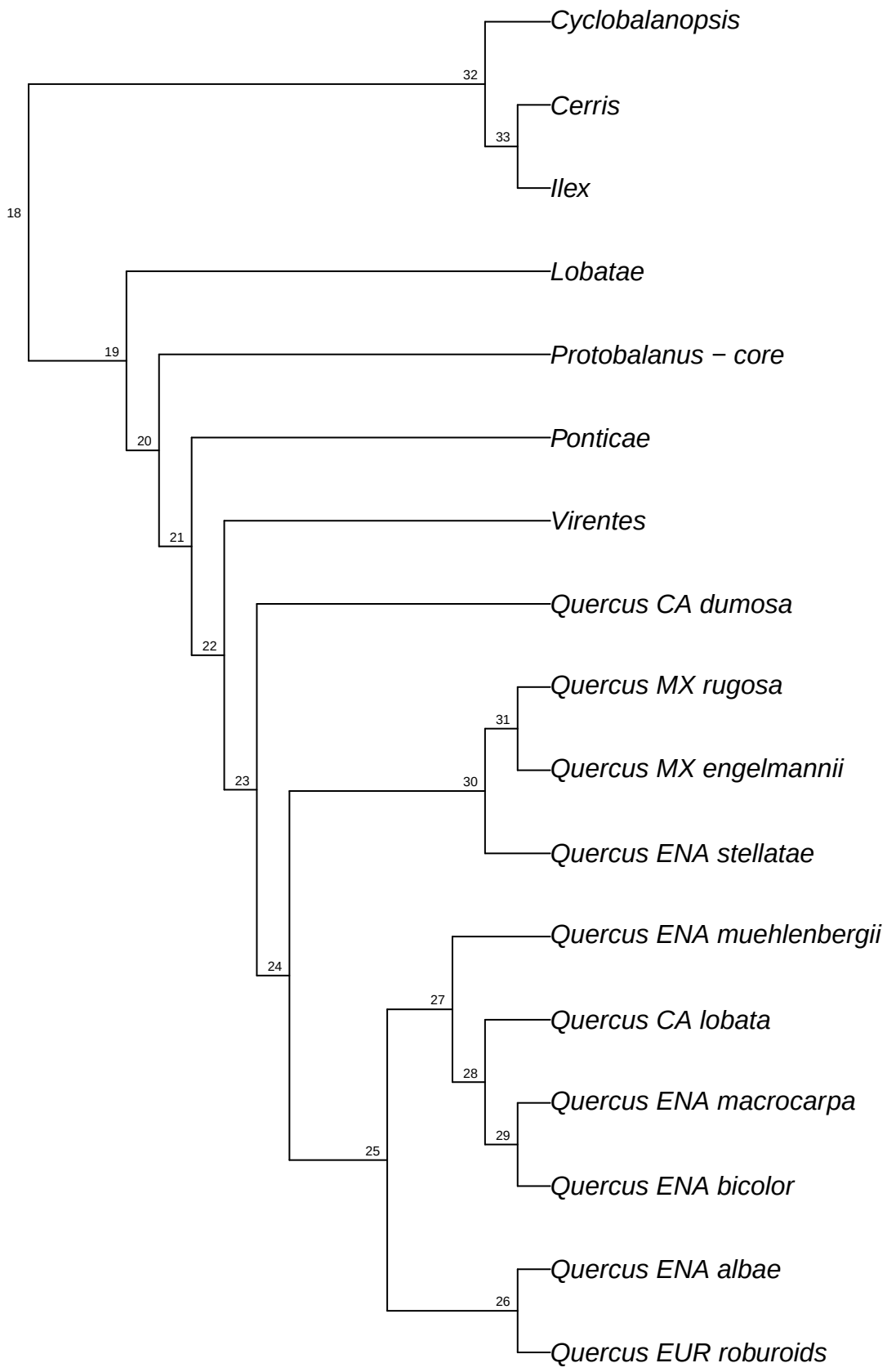

reSeq.reseq_Qvar.bt006

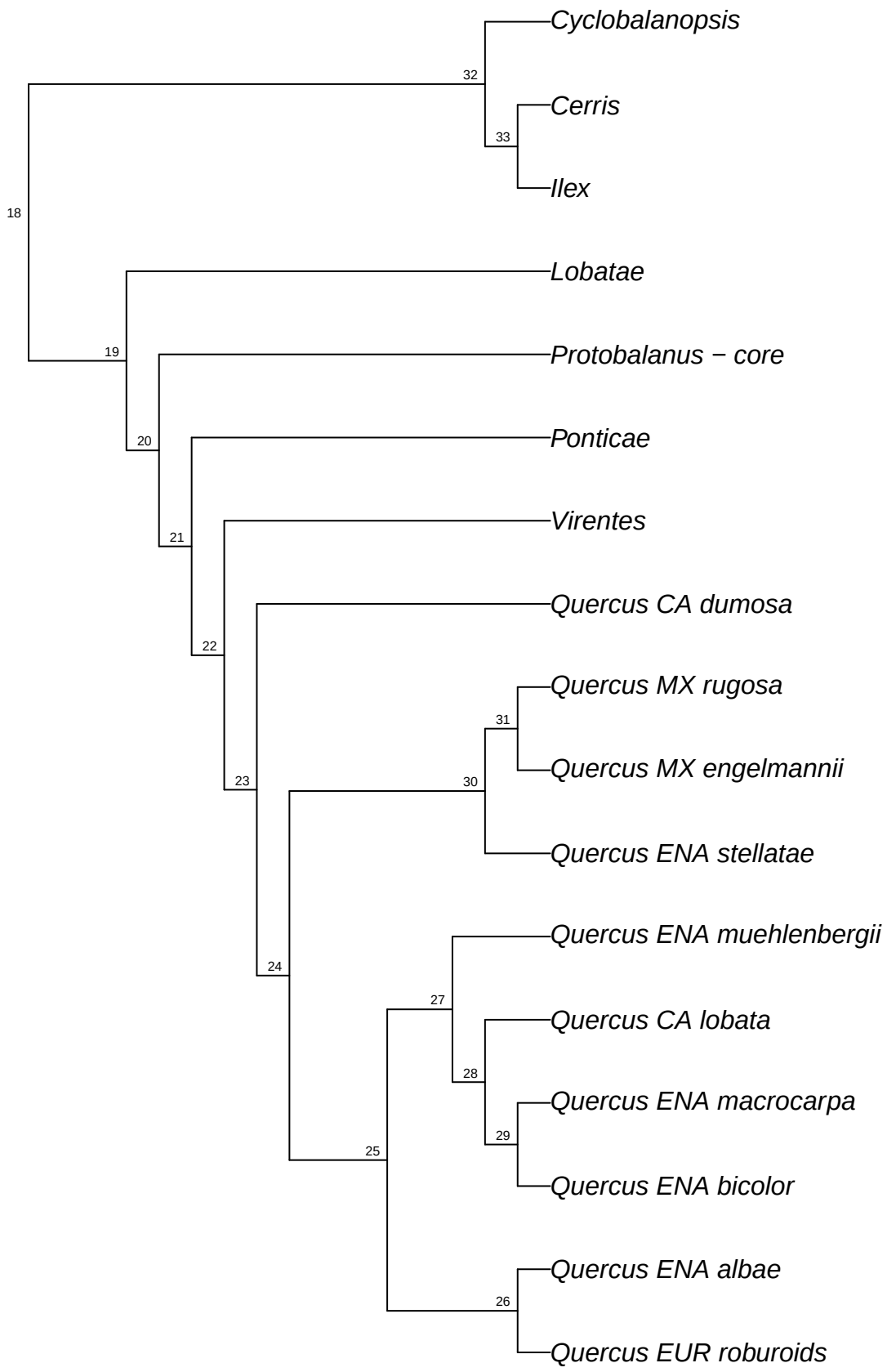

reSeq.reseq_Qvar.bt007

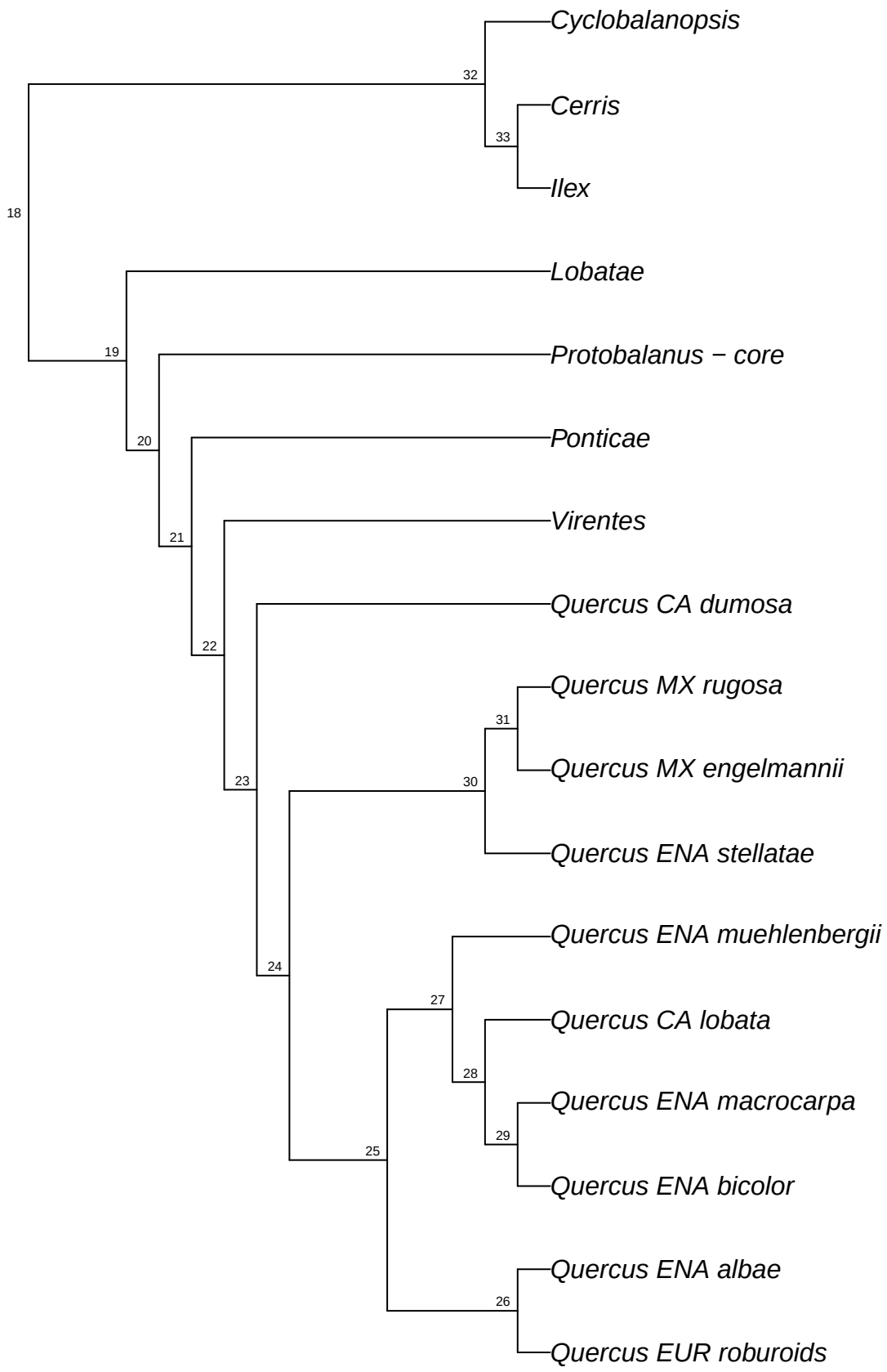

reSeq.reseq_Qvar.bt008

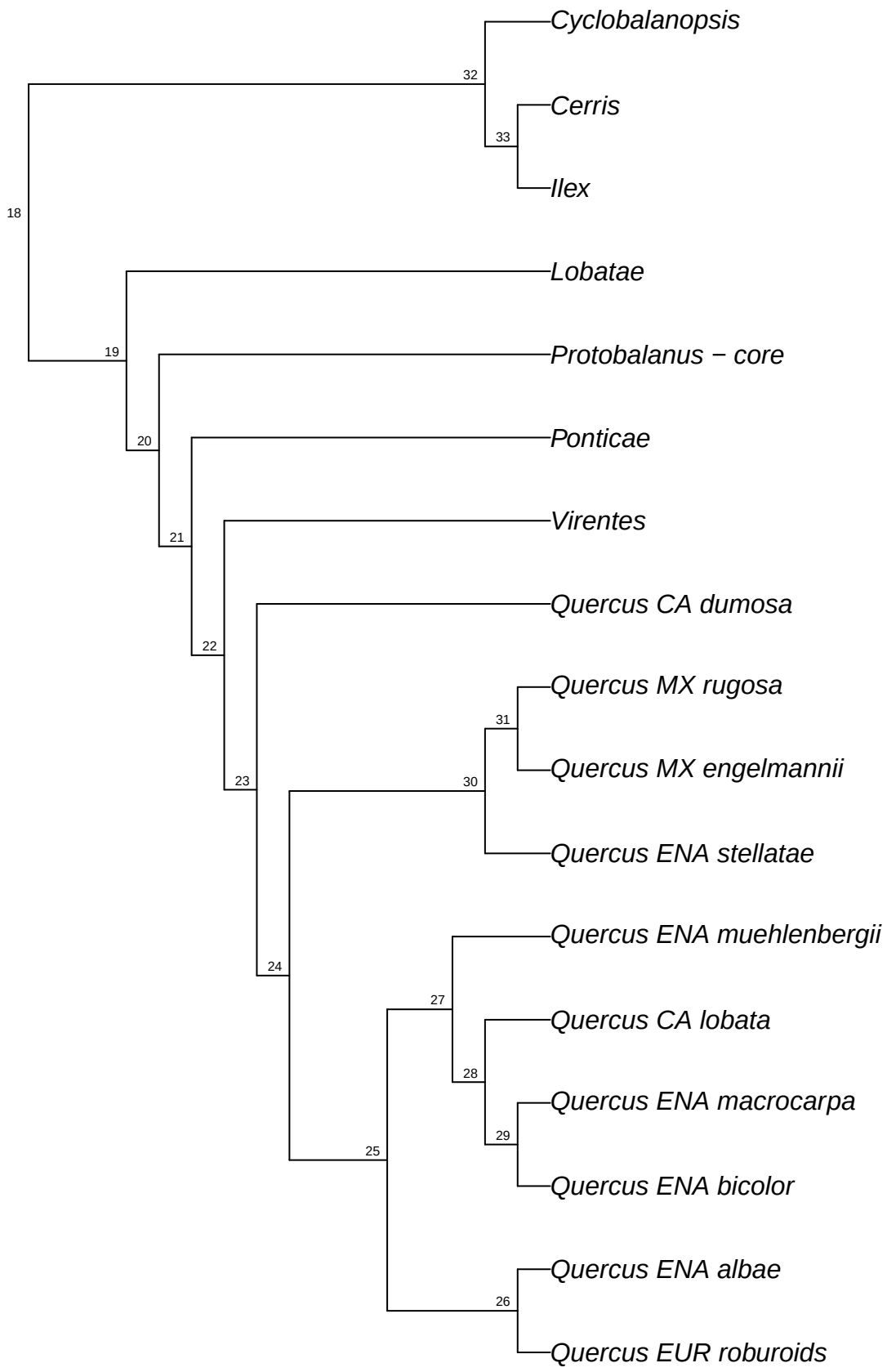

reSeq.reseq_Qvar.bt009

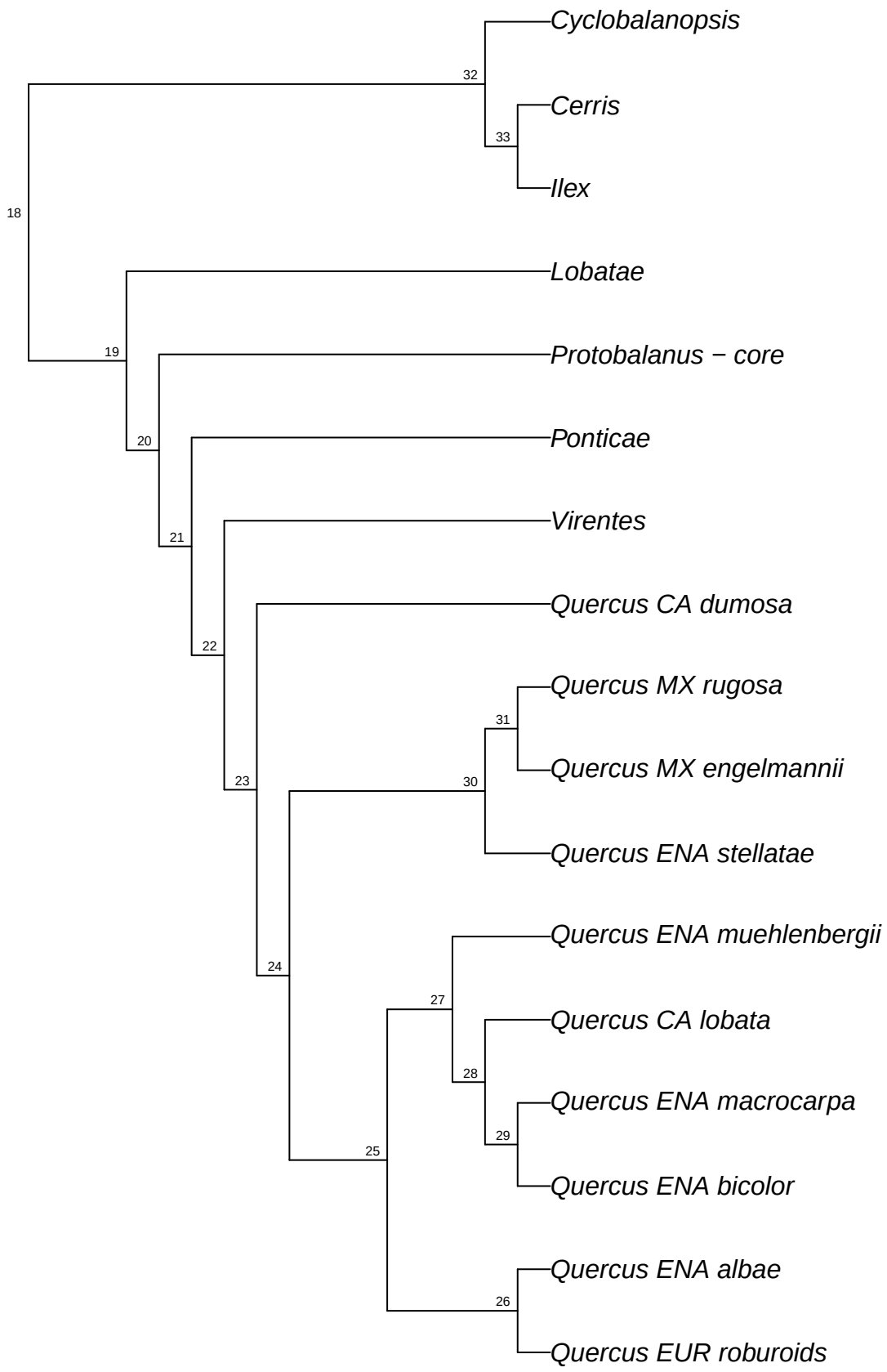

reSeq.reseq_Qvar.bt010

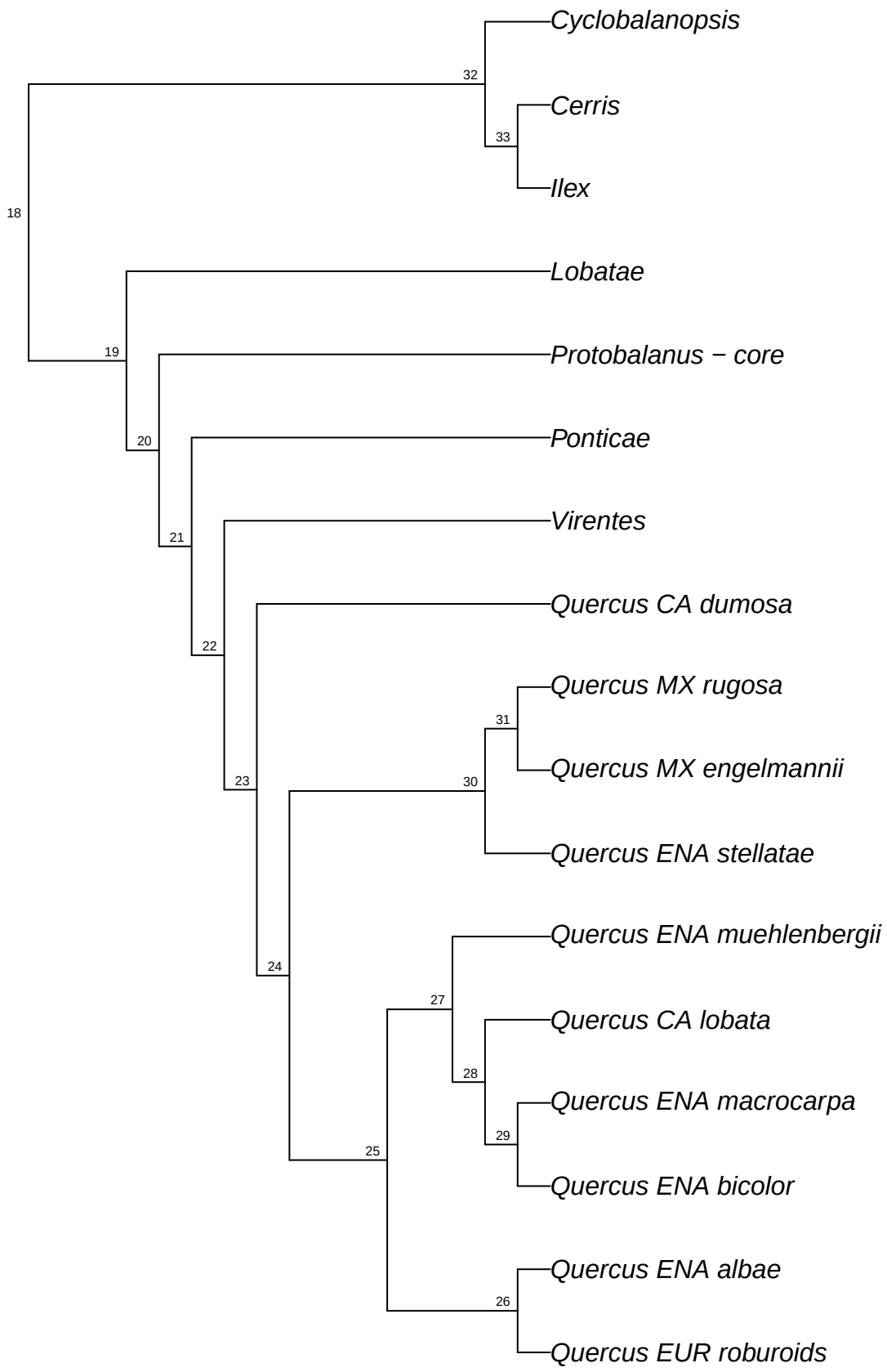

reSeq.reseq_Qvar.bt011

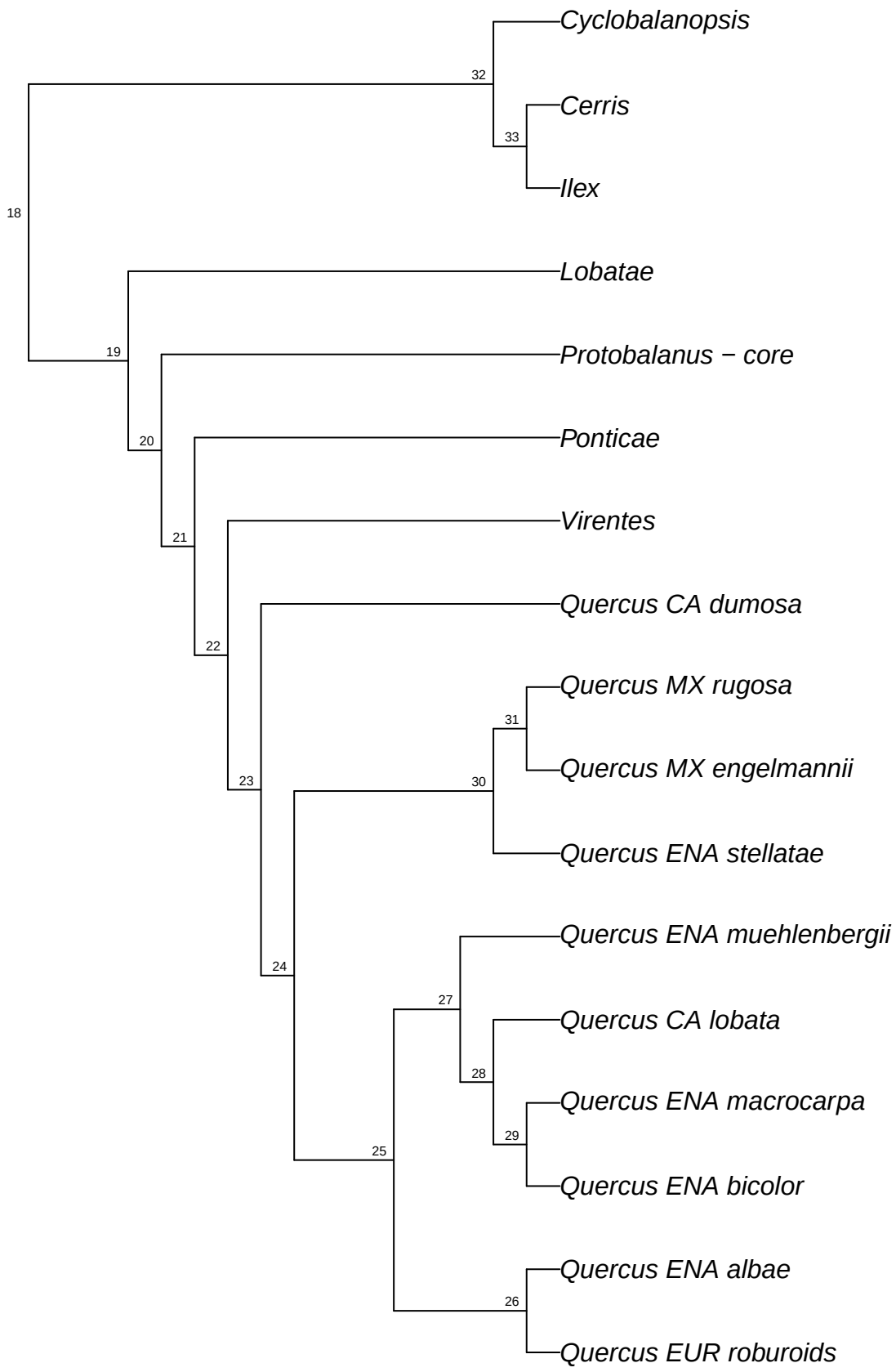

reSeq.reseq_Qvar.bt012

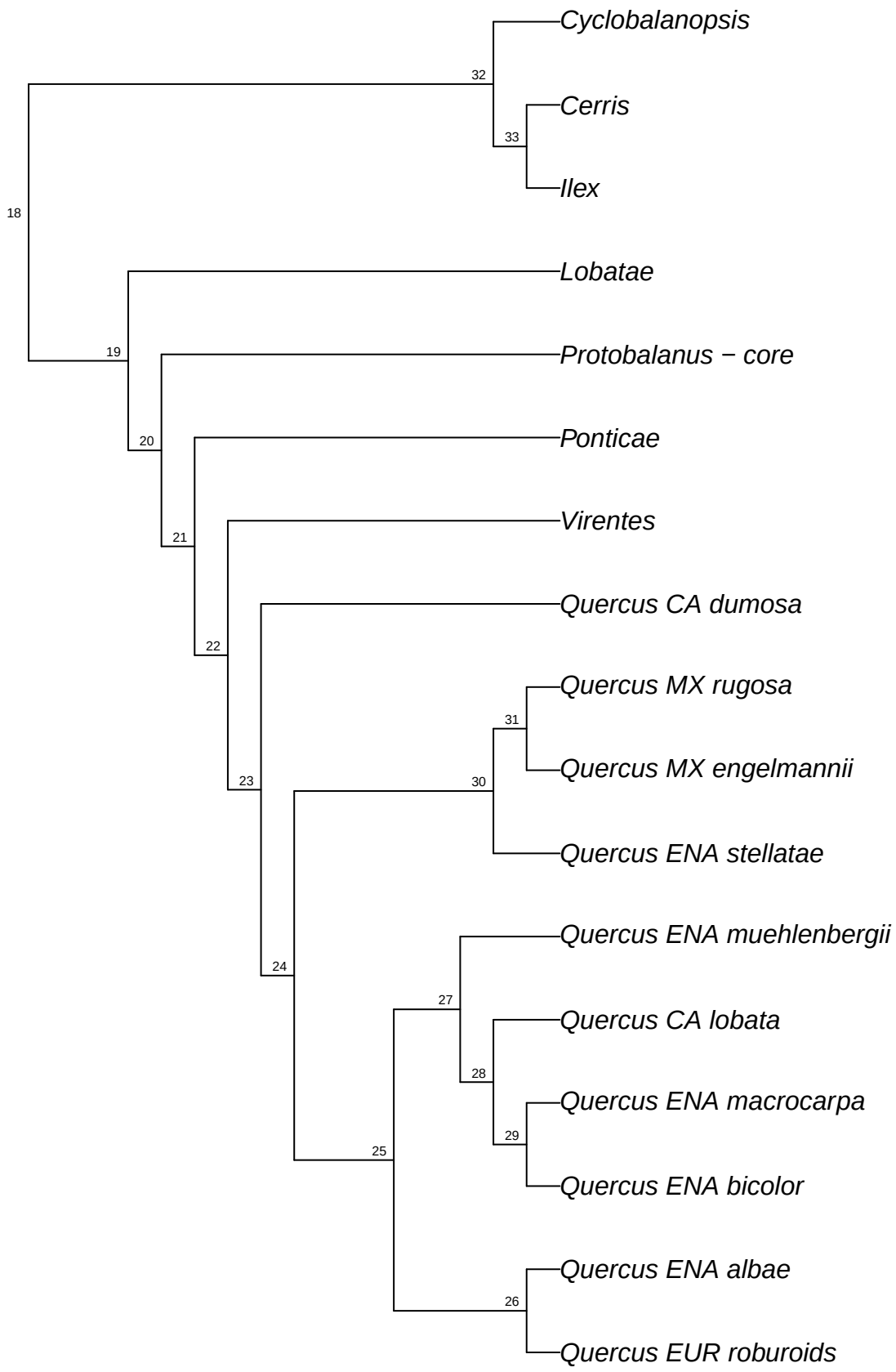

reSeq.reseq_Qvar.bt013

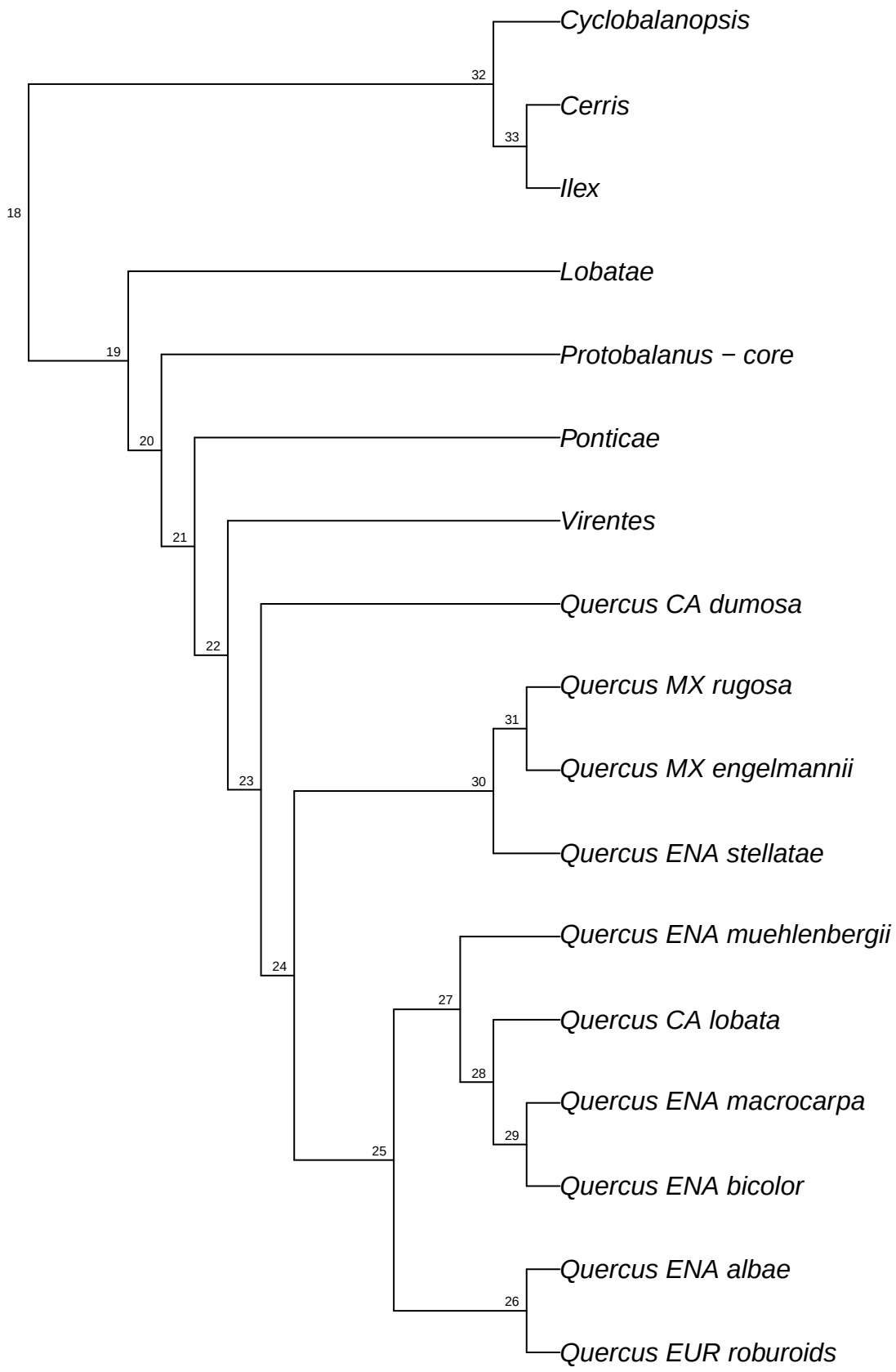

reSeq.reseq_Qvar.bt014

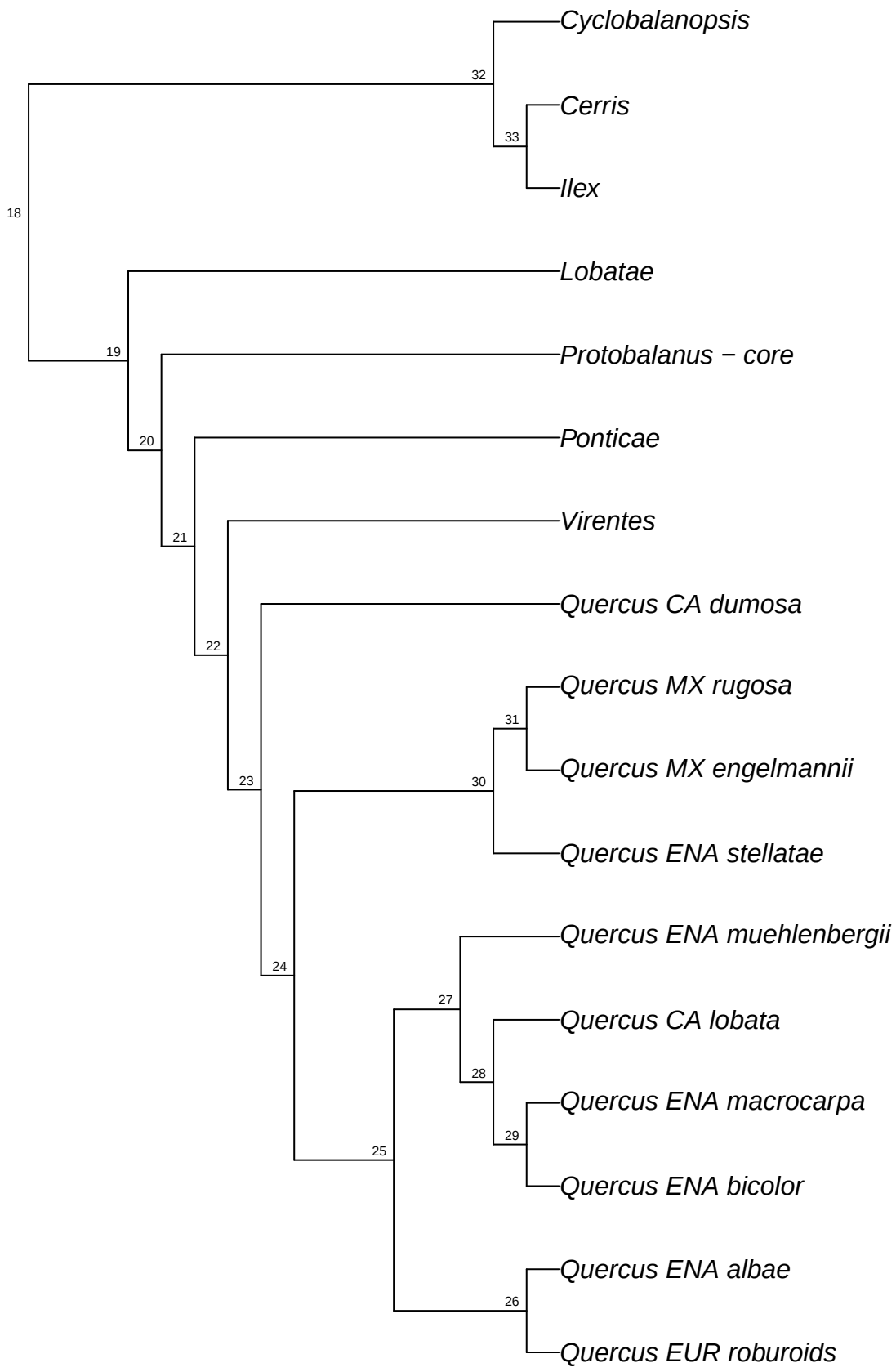

reSeq.reseq_Qvar.bt015

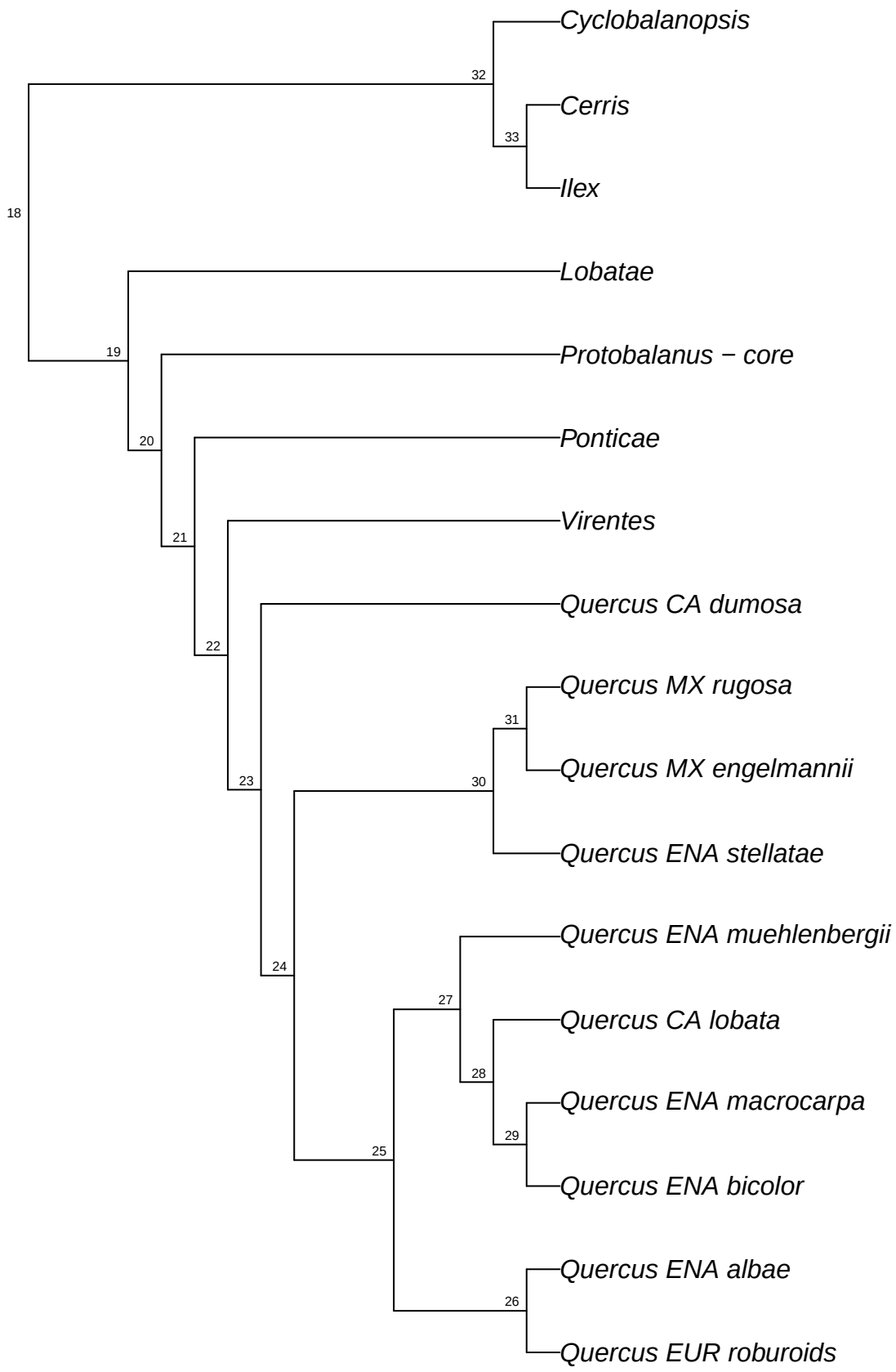

reSeq.reseq_Qvar.bt016

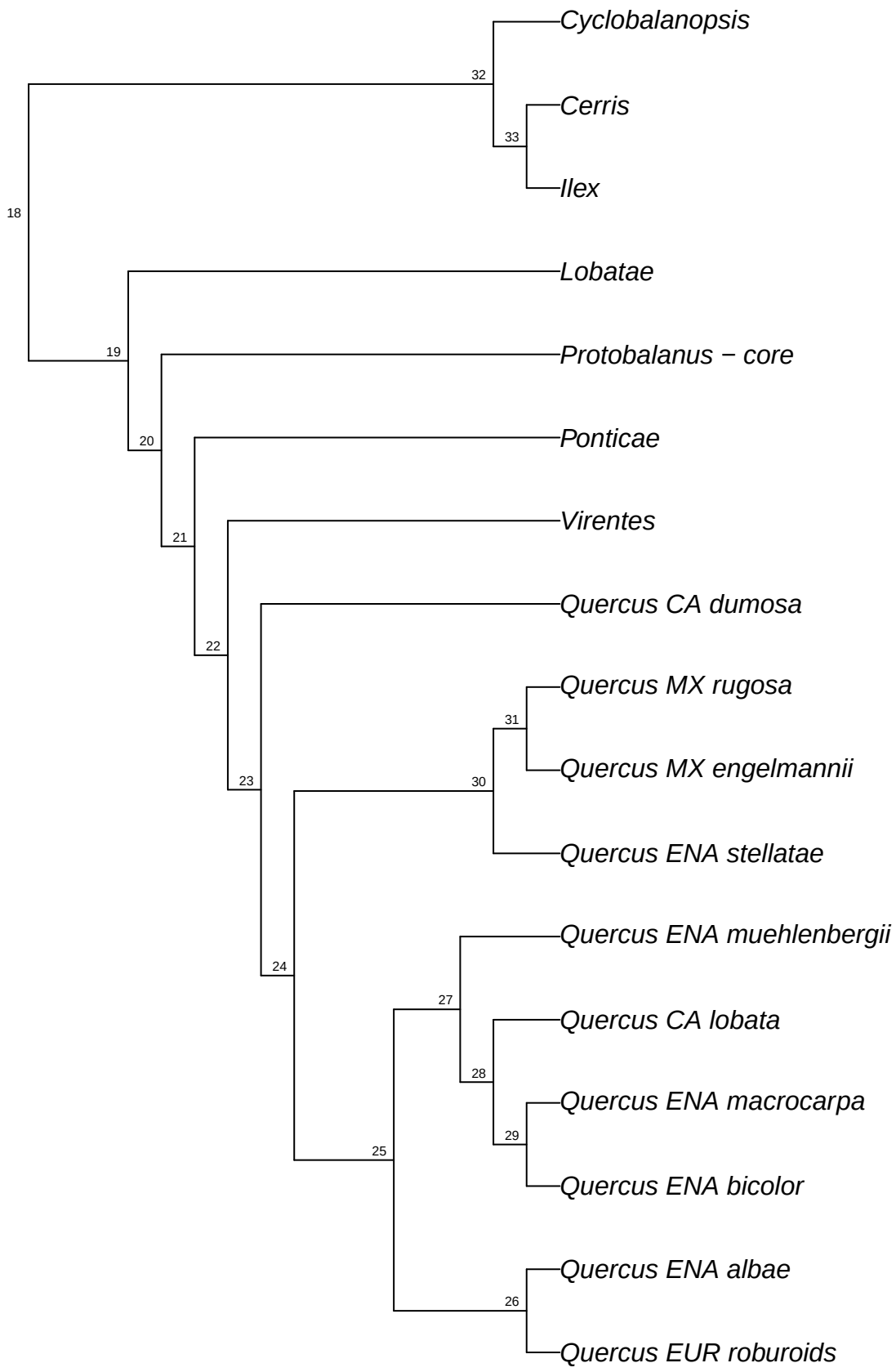

reSeq.reseq_Qvar.bt017

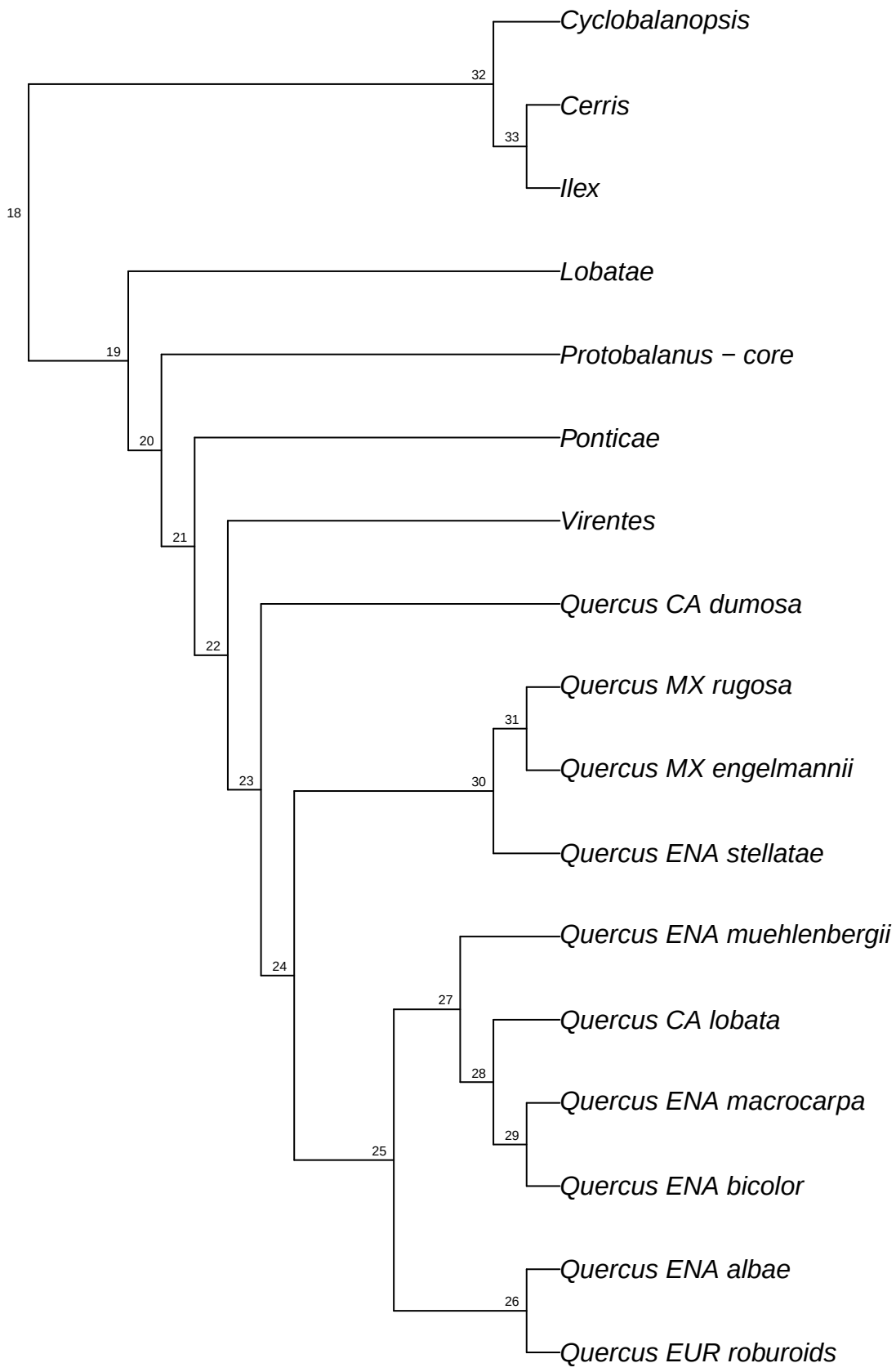

reSeq.reseq_Qvar.bt018

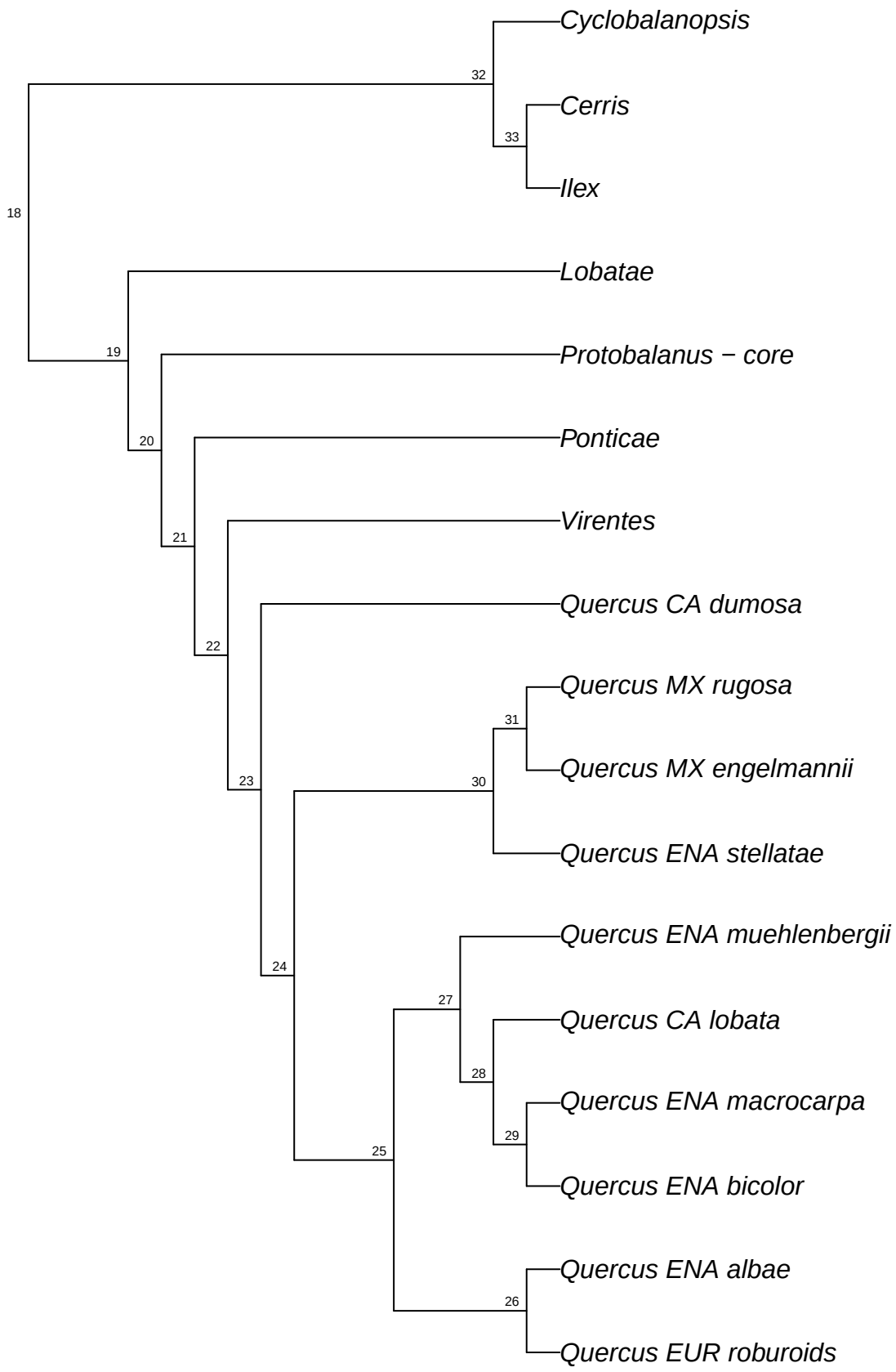

reSeq.reseq_Qvar.bt019

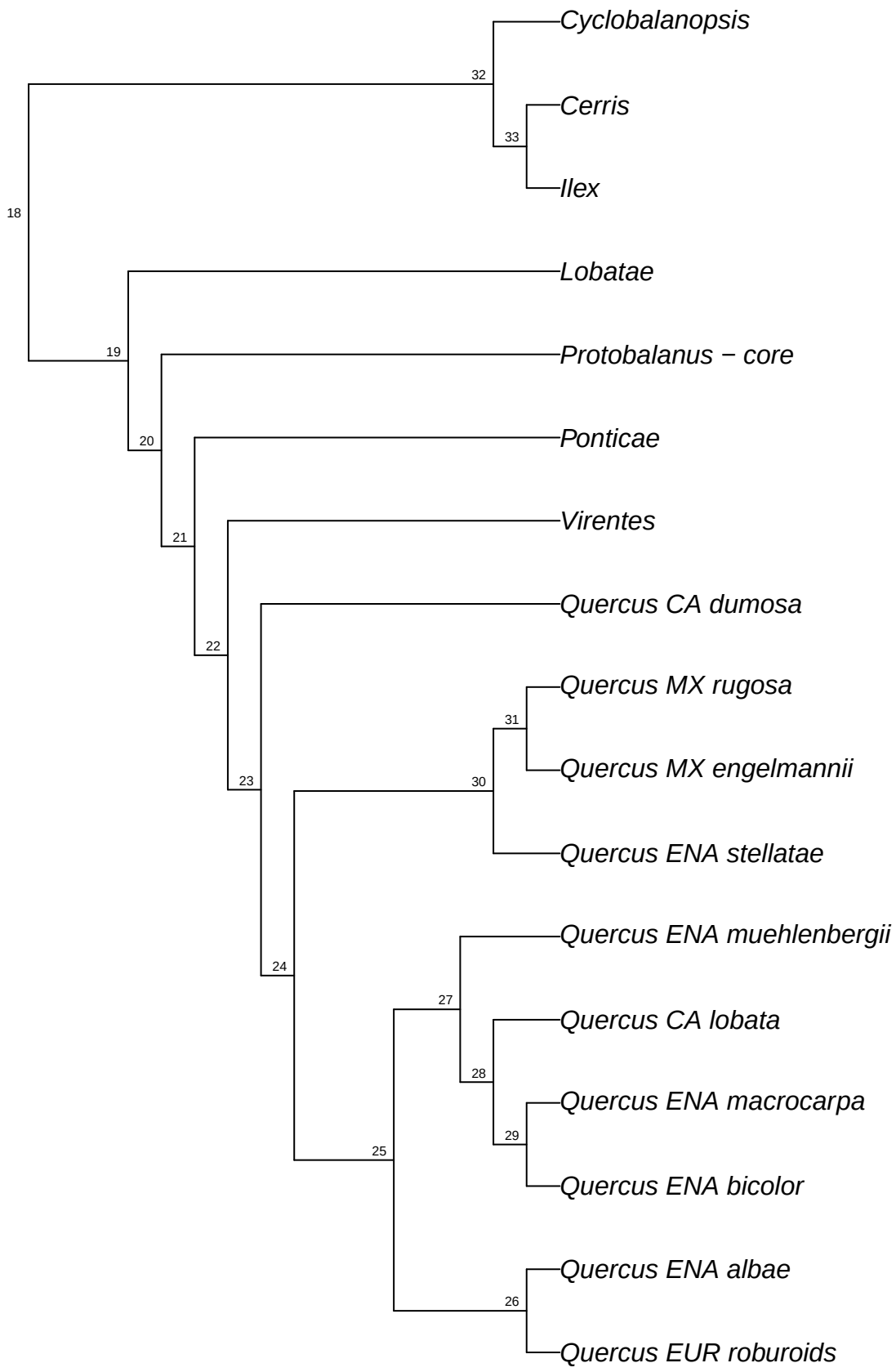

reSeq.reseq_Qvar.bt020

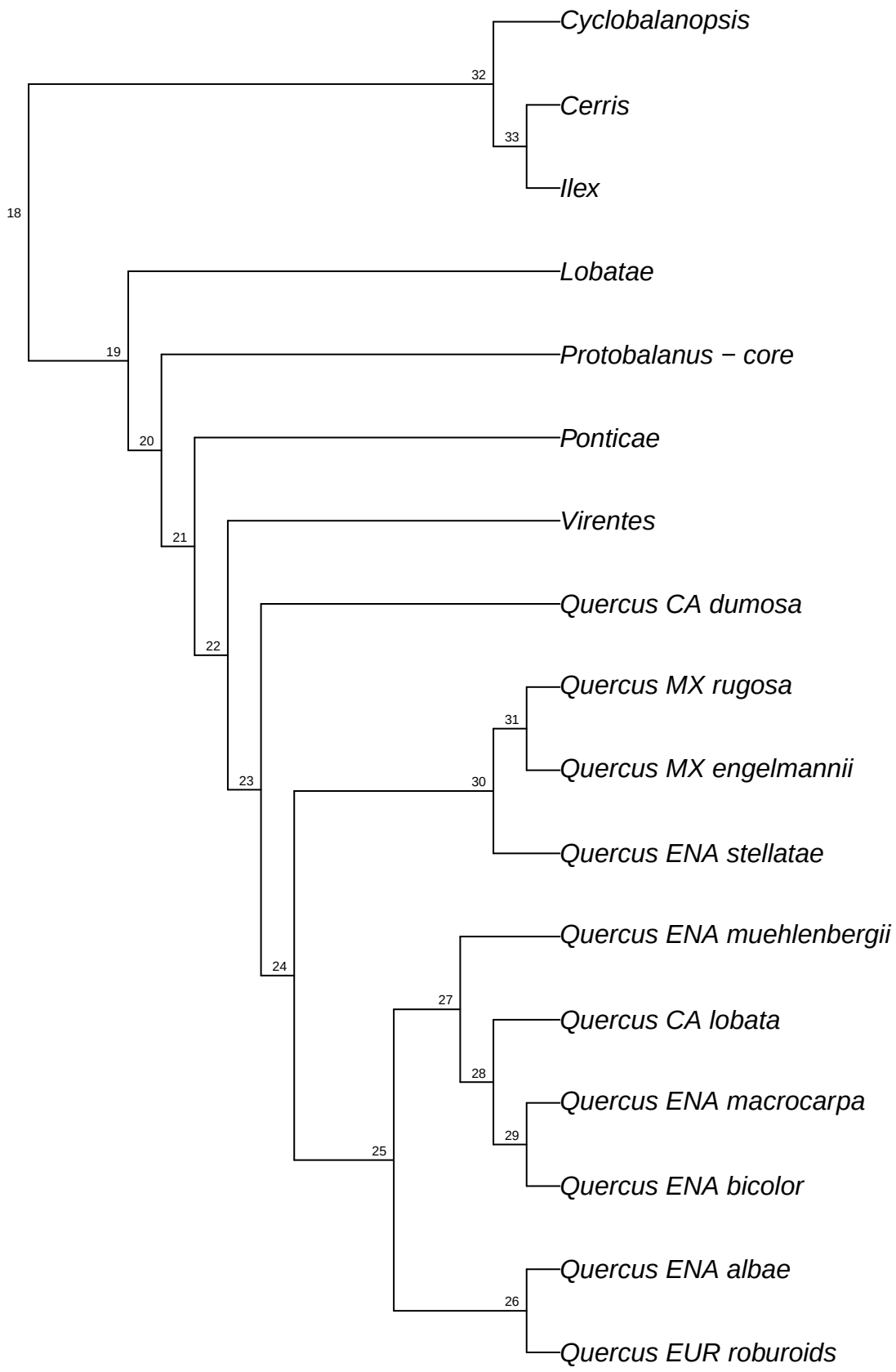

reSeq.reseq_Qvar.bt021

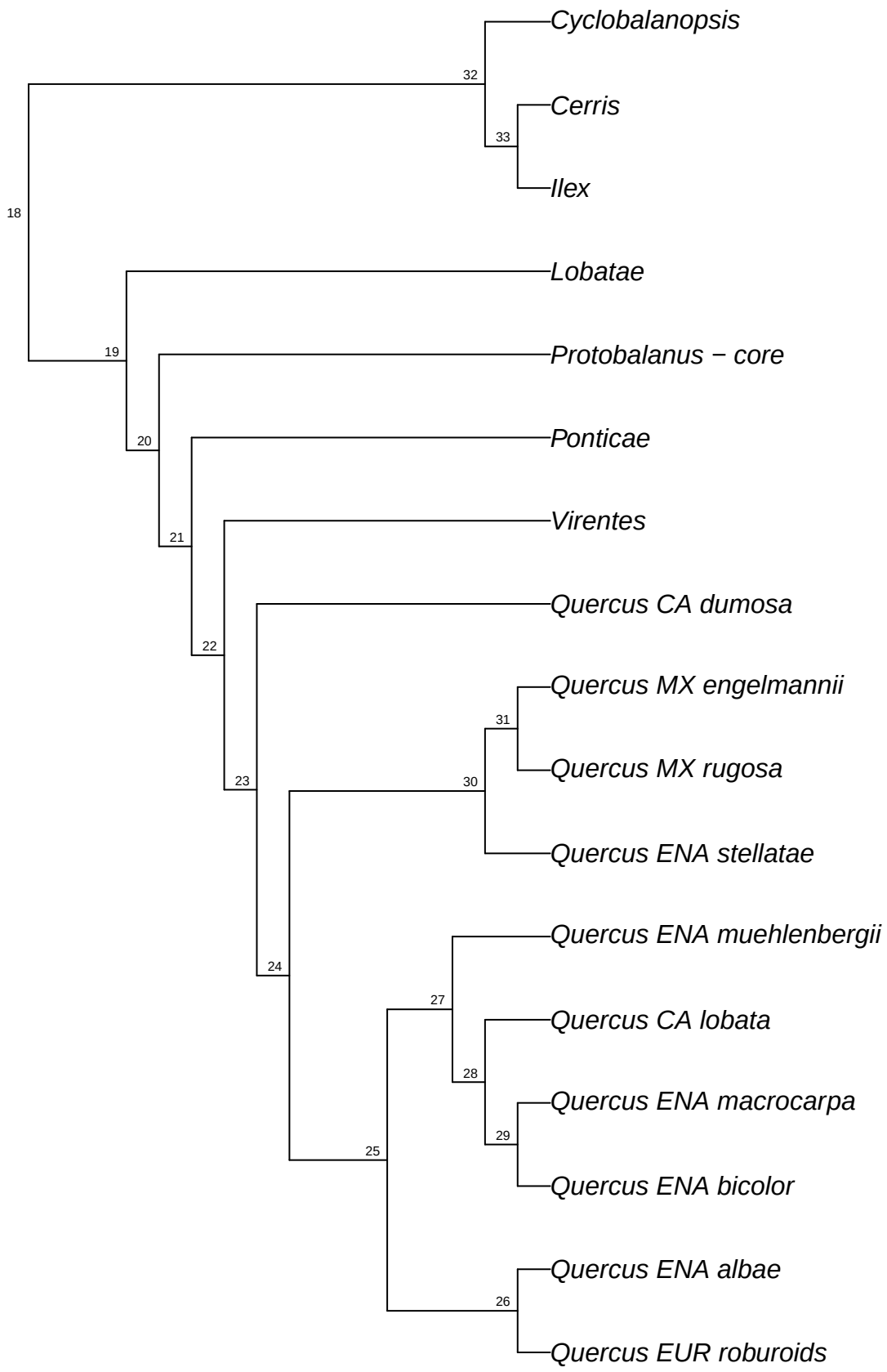

reSeq.reseq_Qvar.bt022

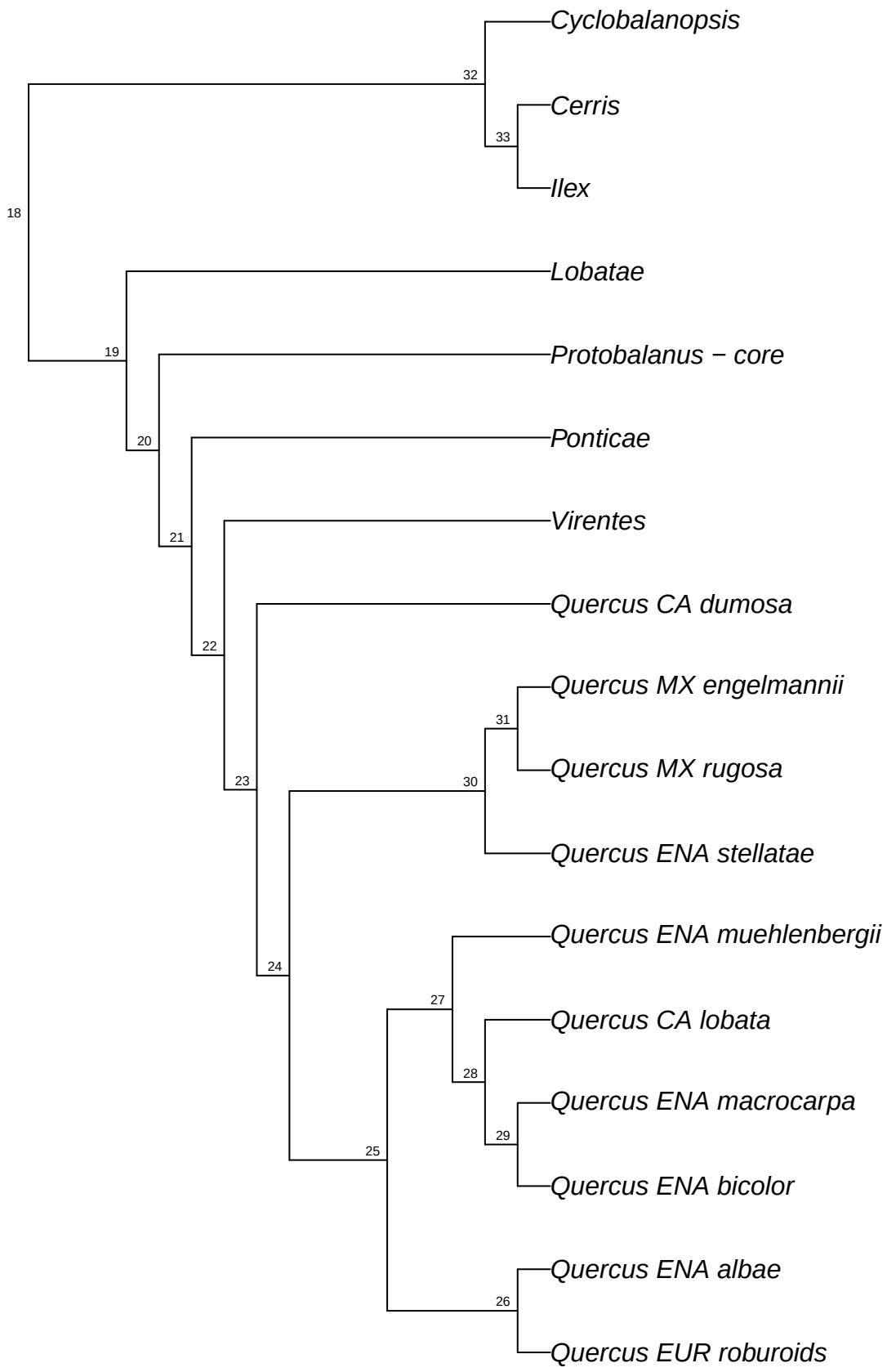

reSeq.reseq_Qvar.bt023

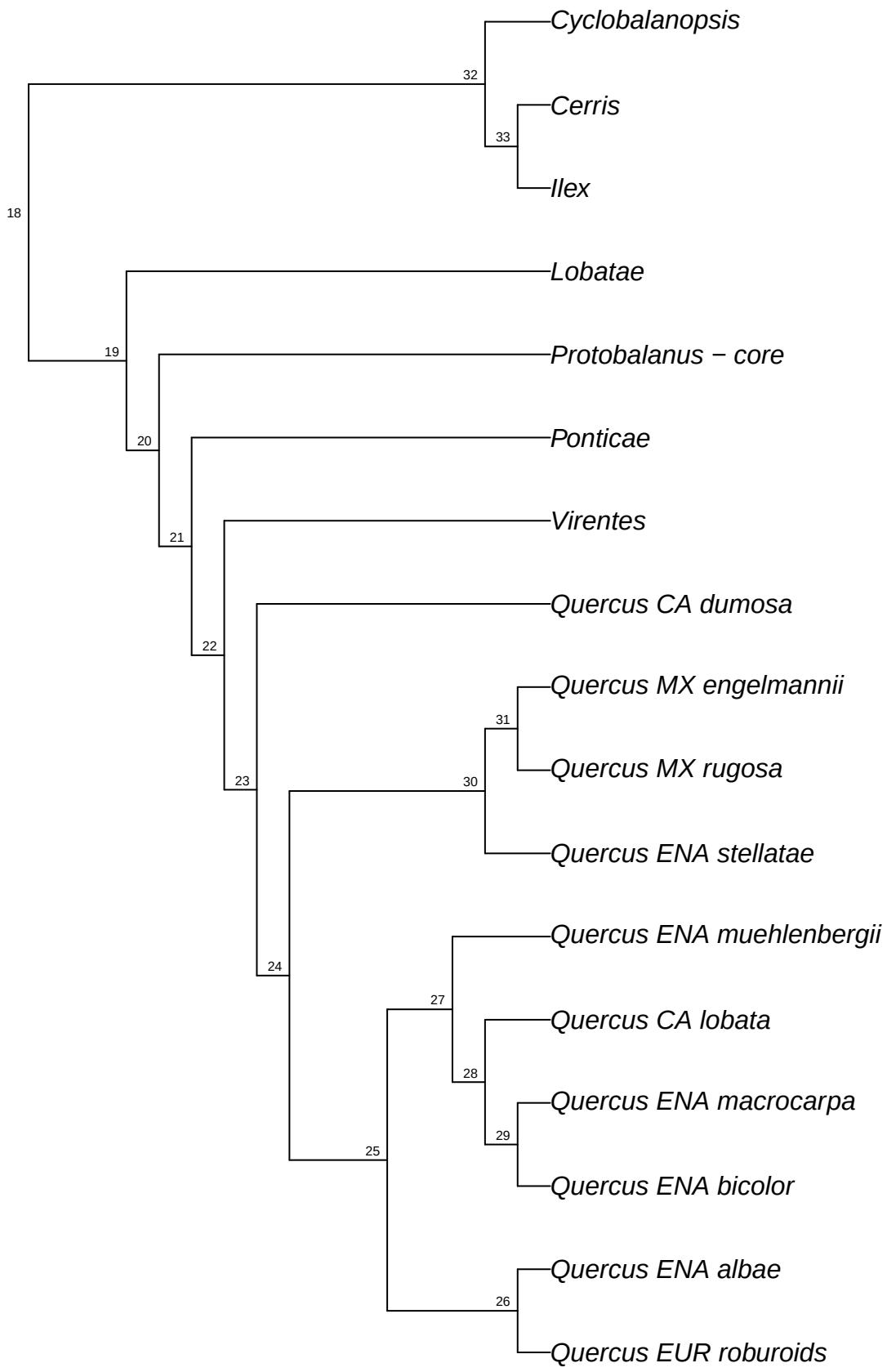

reSeq.reseq_Qvar.bt024

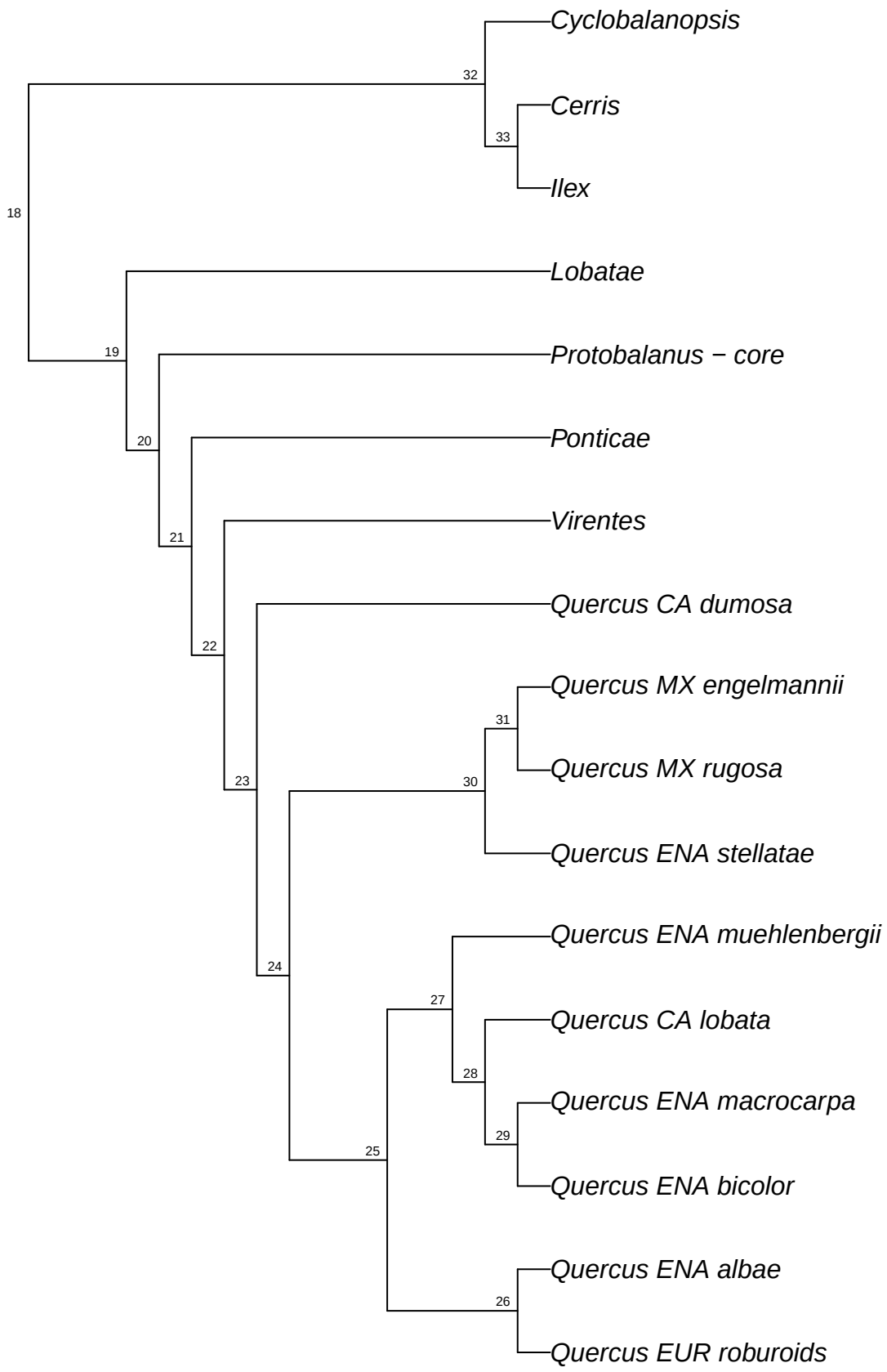

reSeq.reseq_Qvar.bt025

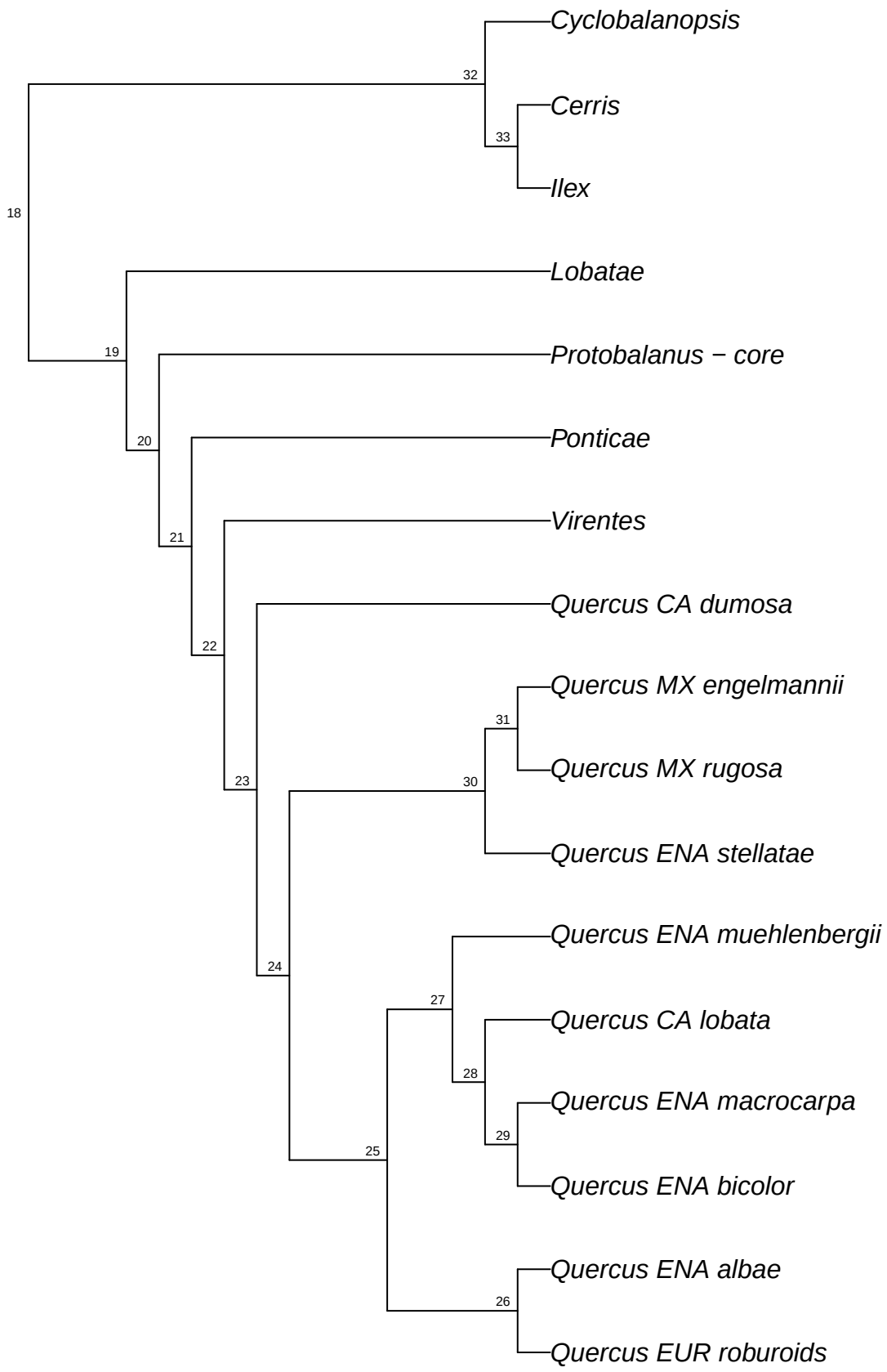

reSeq.reseq_Qvar.bt026

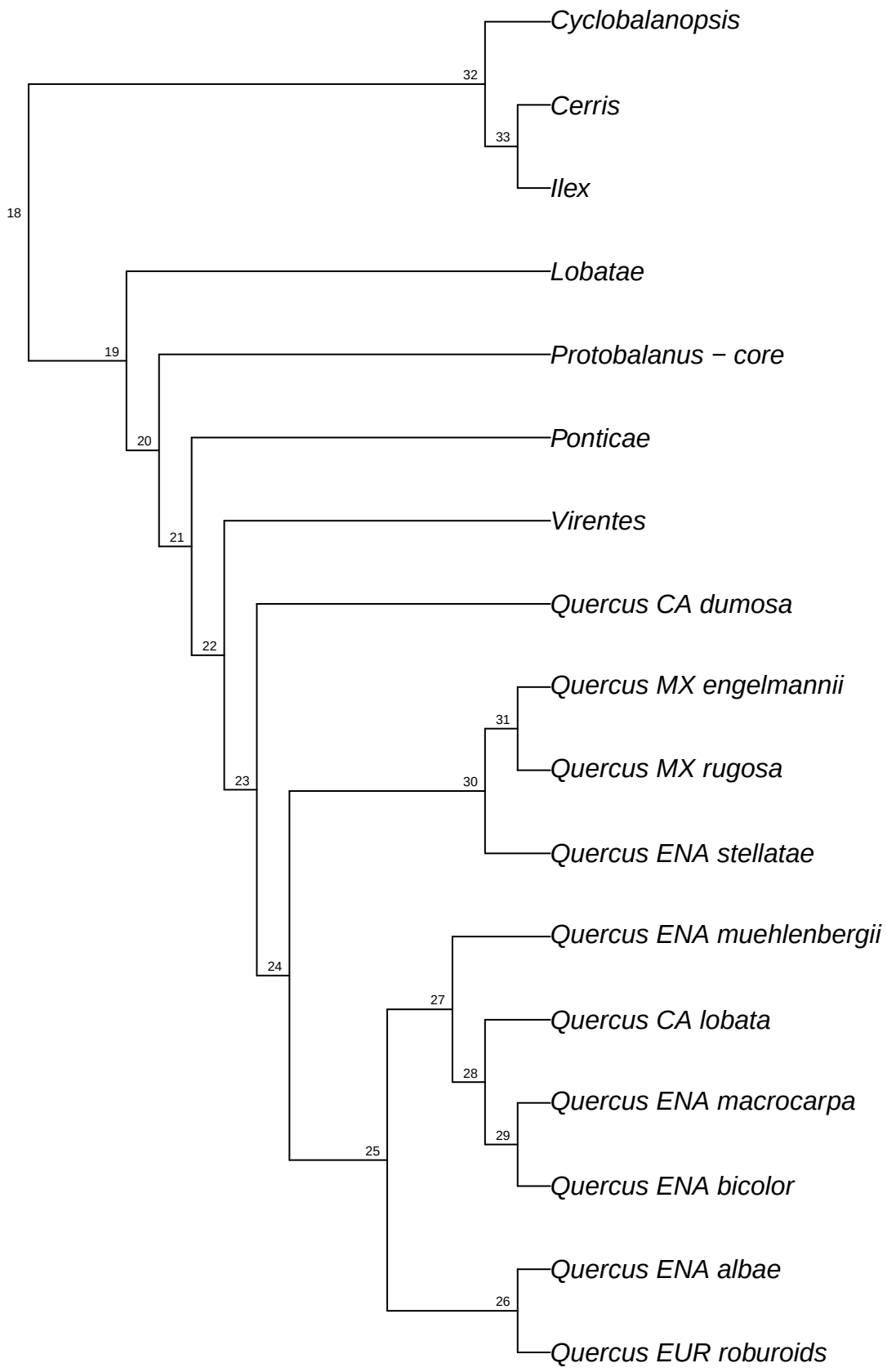

reSeq.reseq_Qvar.bt027

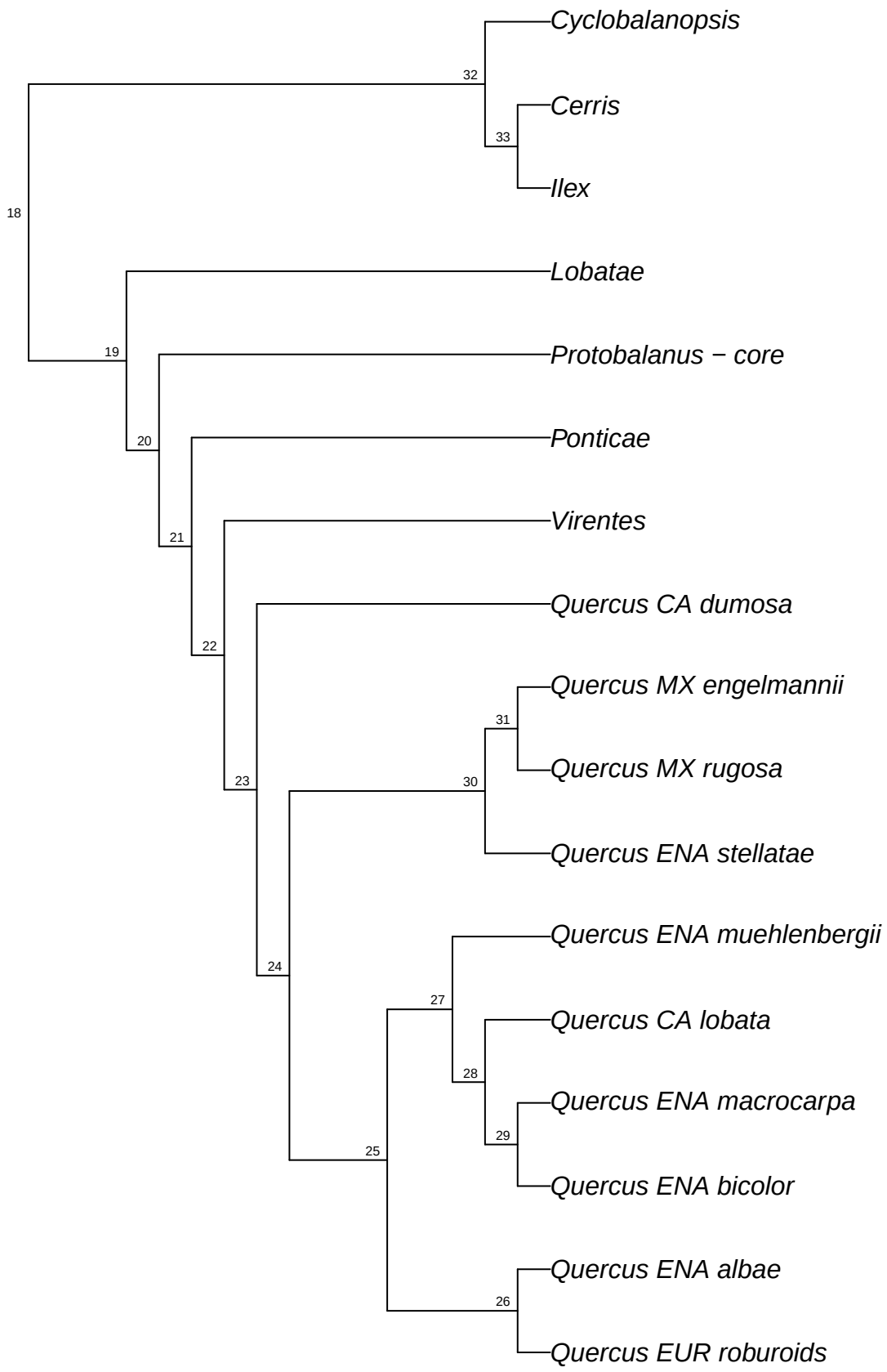

reSeq.reseq_Qvar.bt028

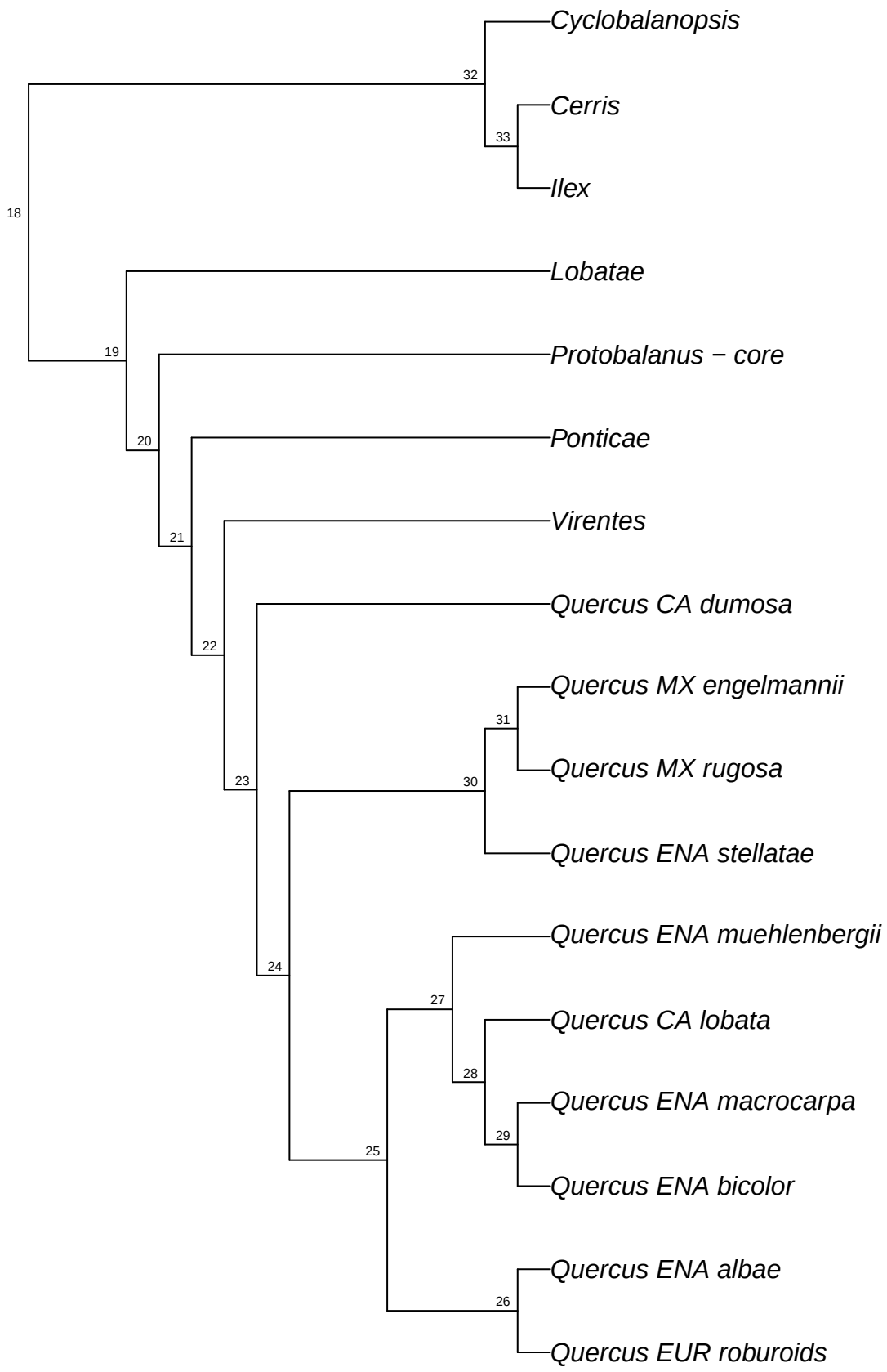

reSeq.reseq_Qvar.bt029

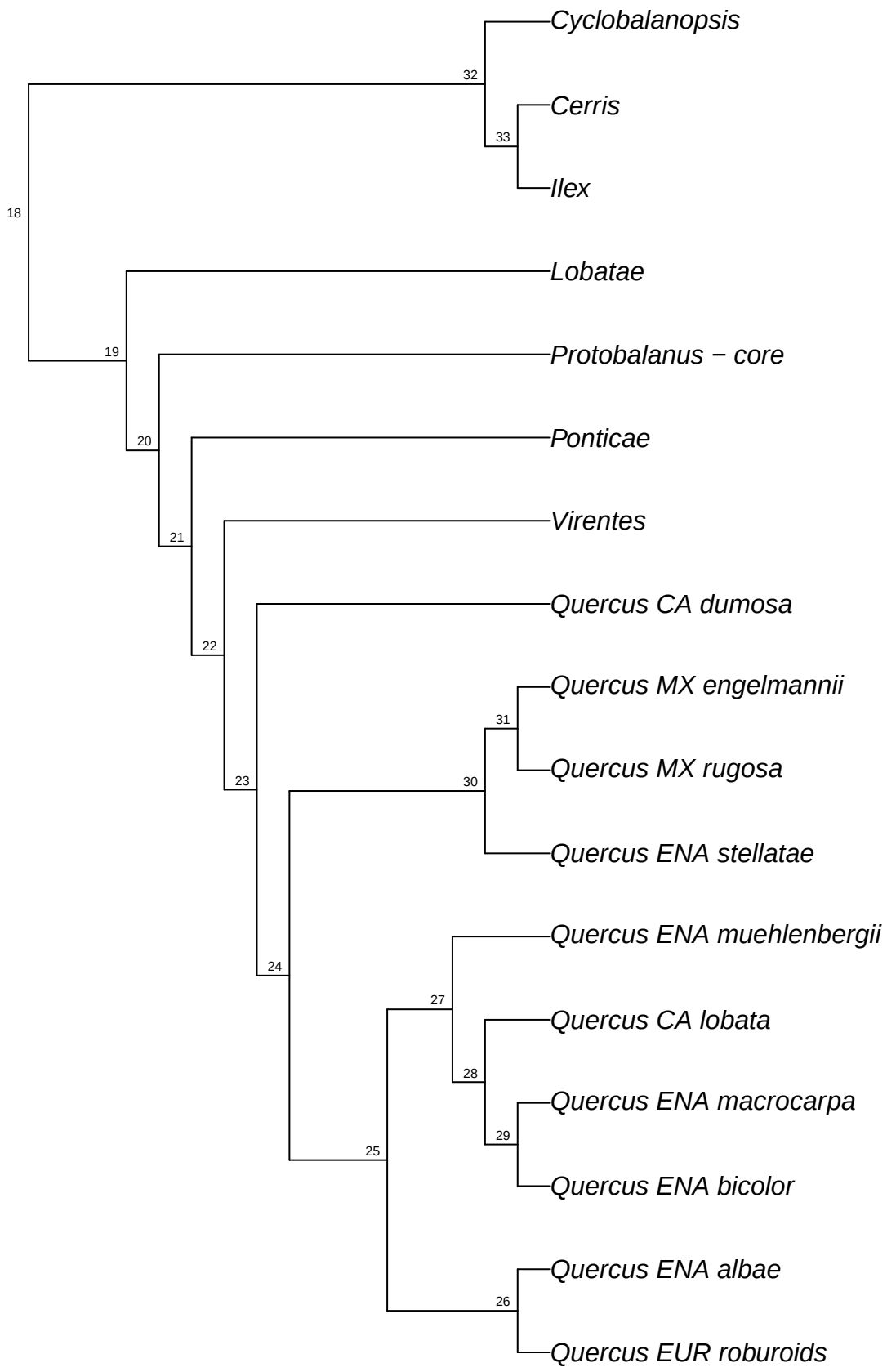

reSeq.reseq_Qvar.bt030

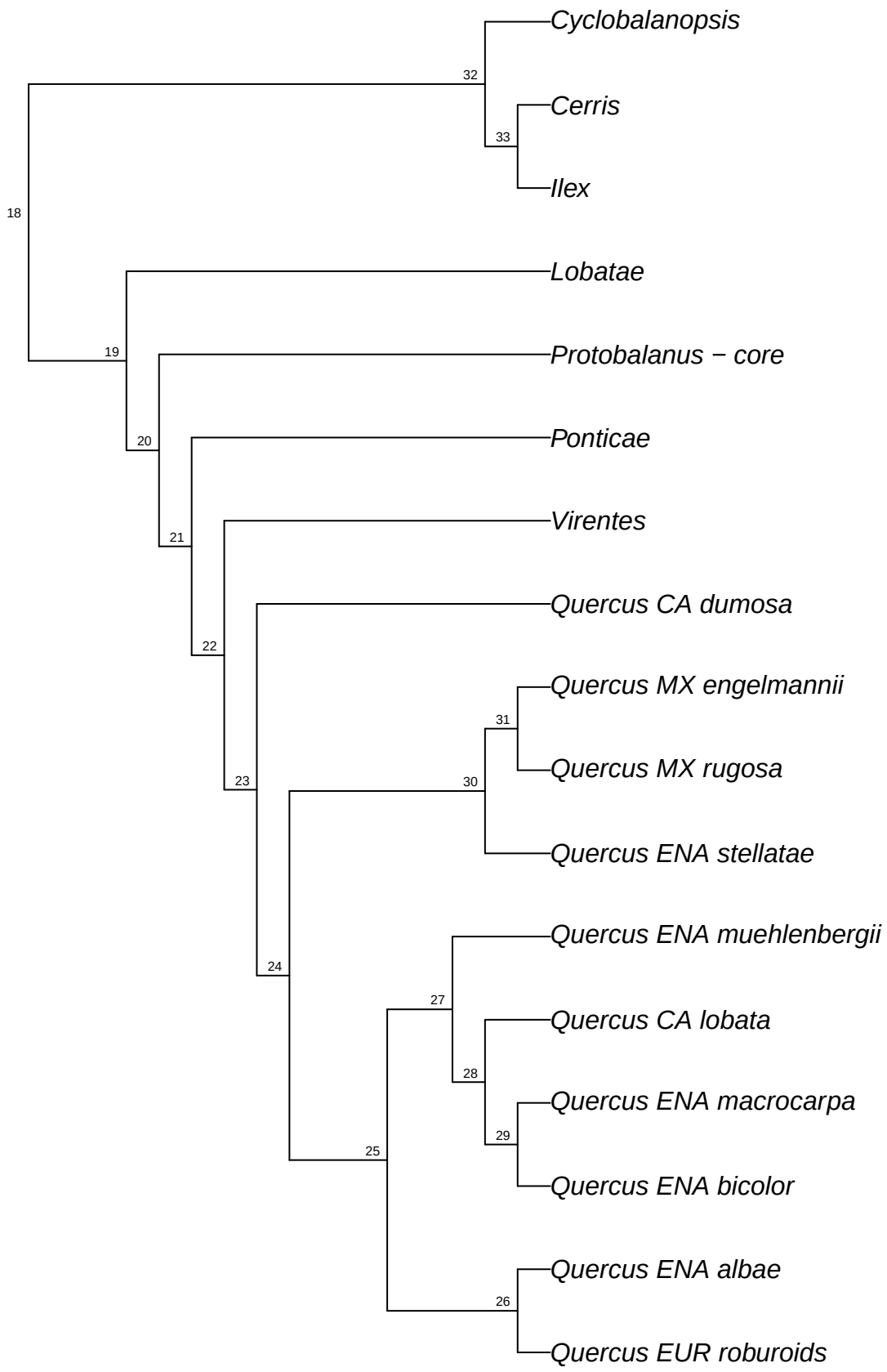

reSeq.reseq_Qvar.bt031

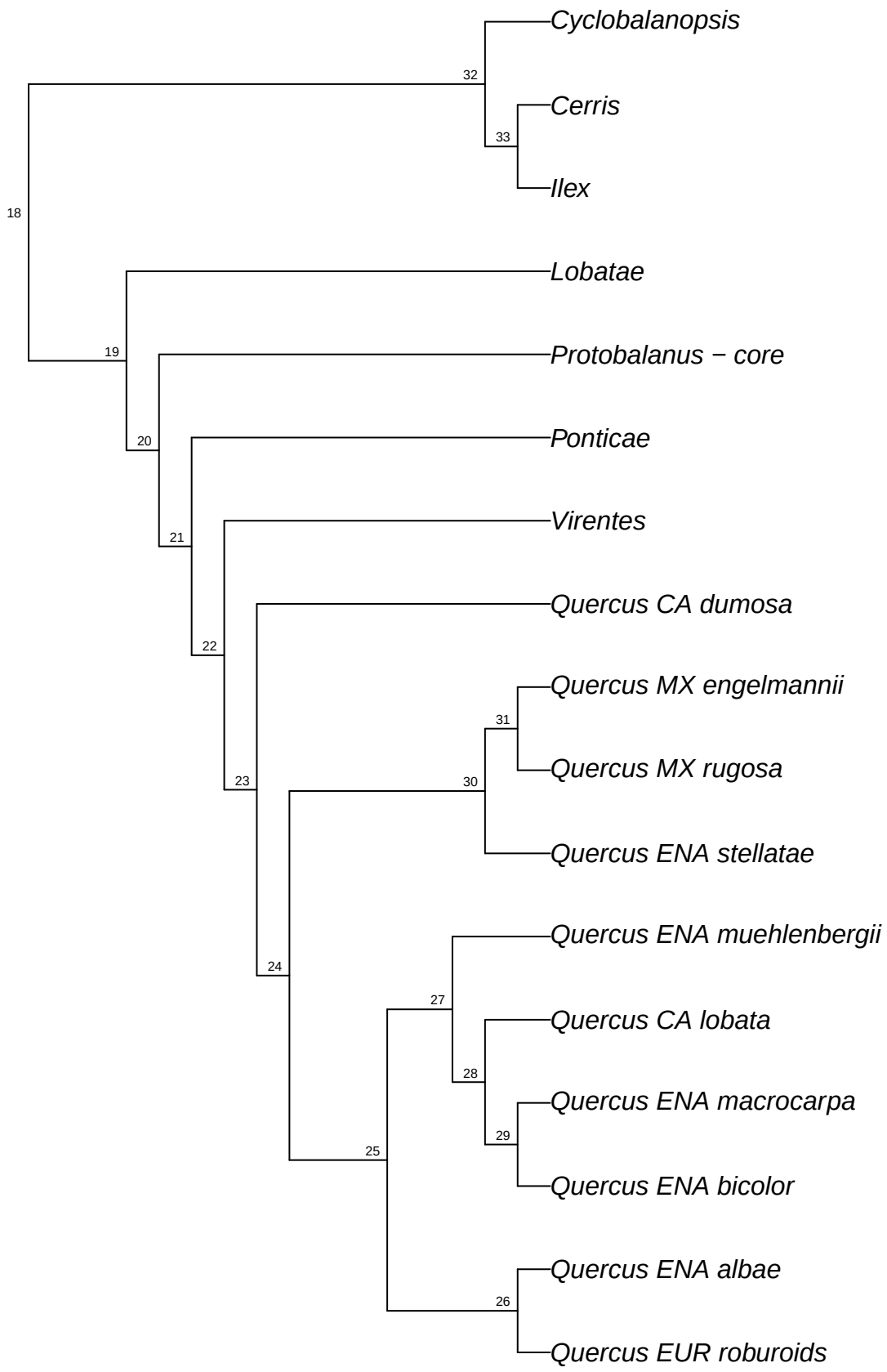

reSeq.reseq_Qvar.bt032

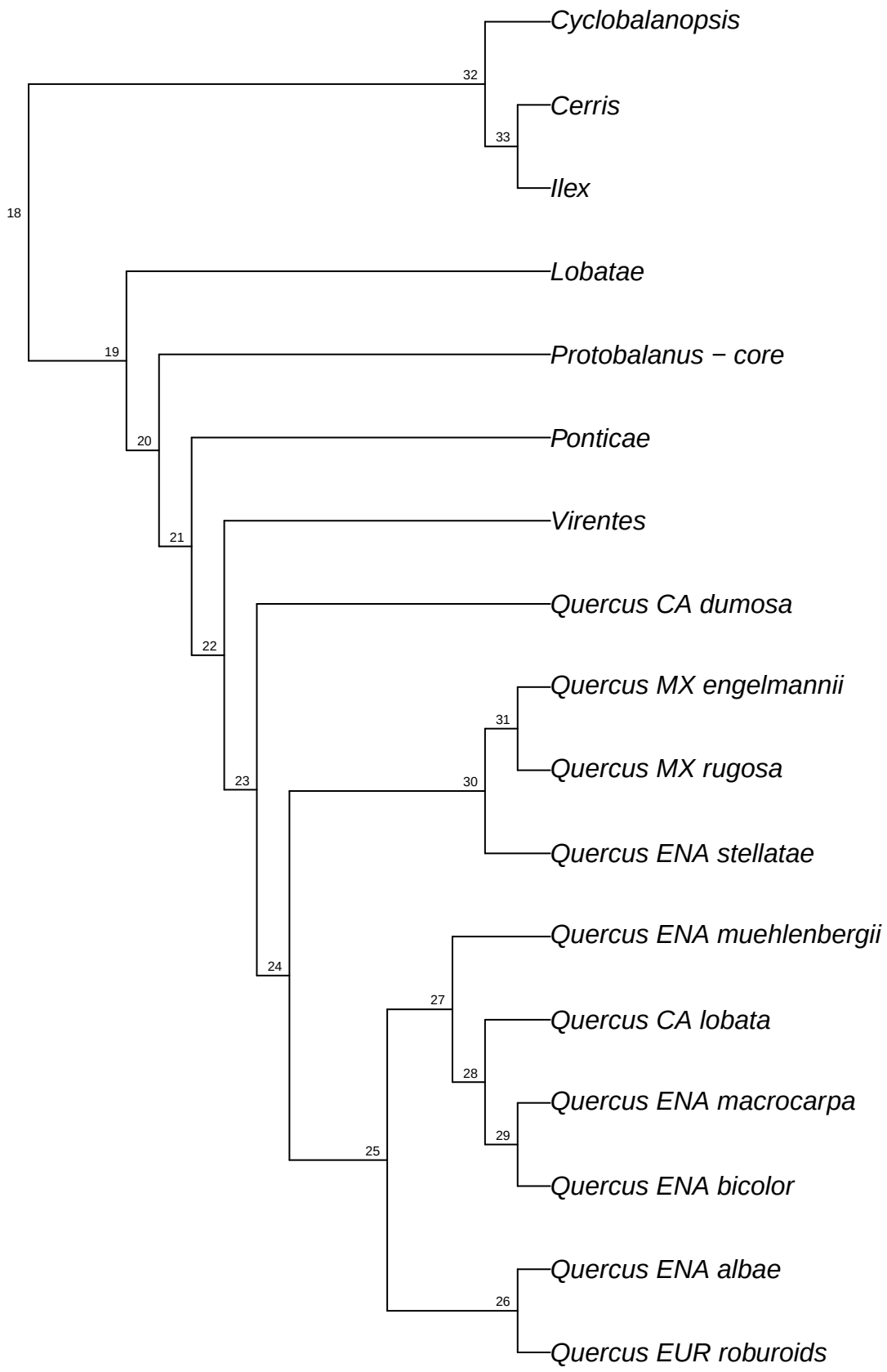

reSeq.reseq_Qvar.bt033

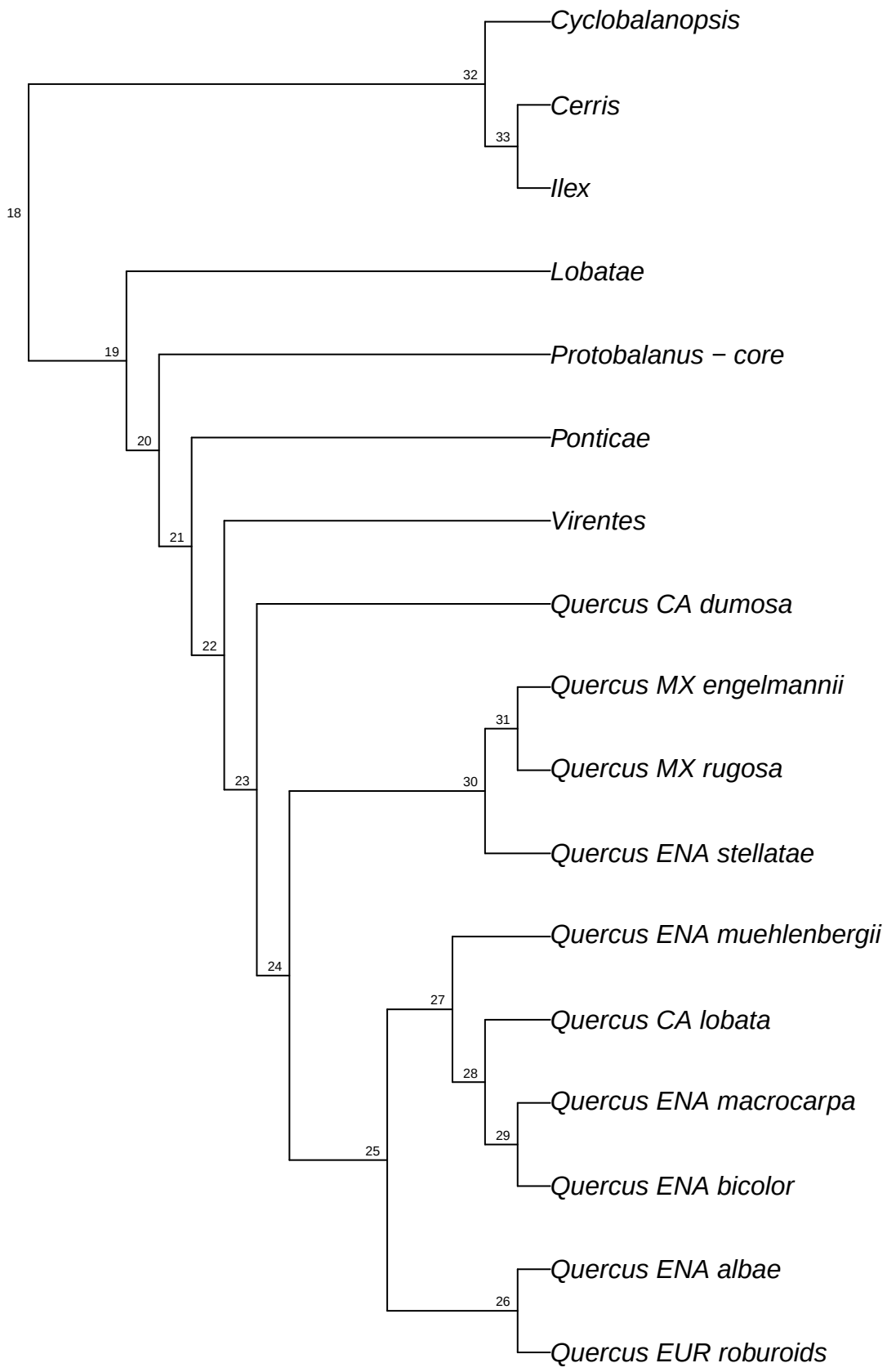

reSeq.reseq_Qvar.bt034

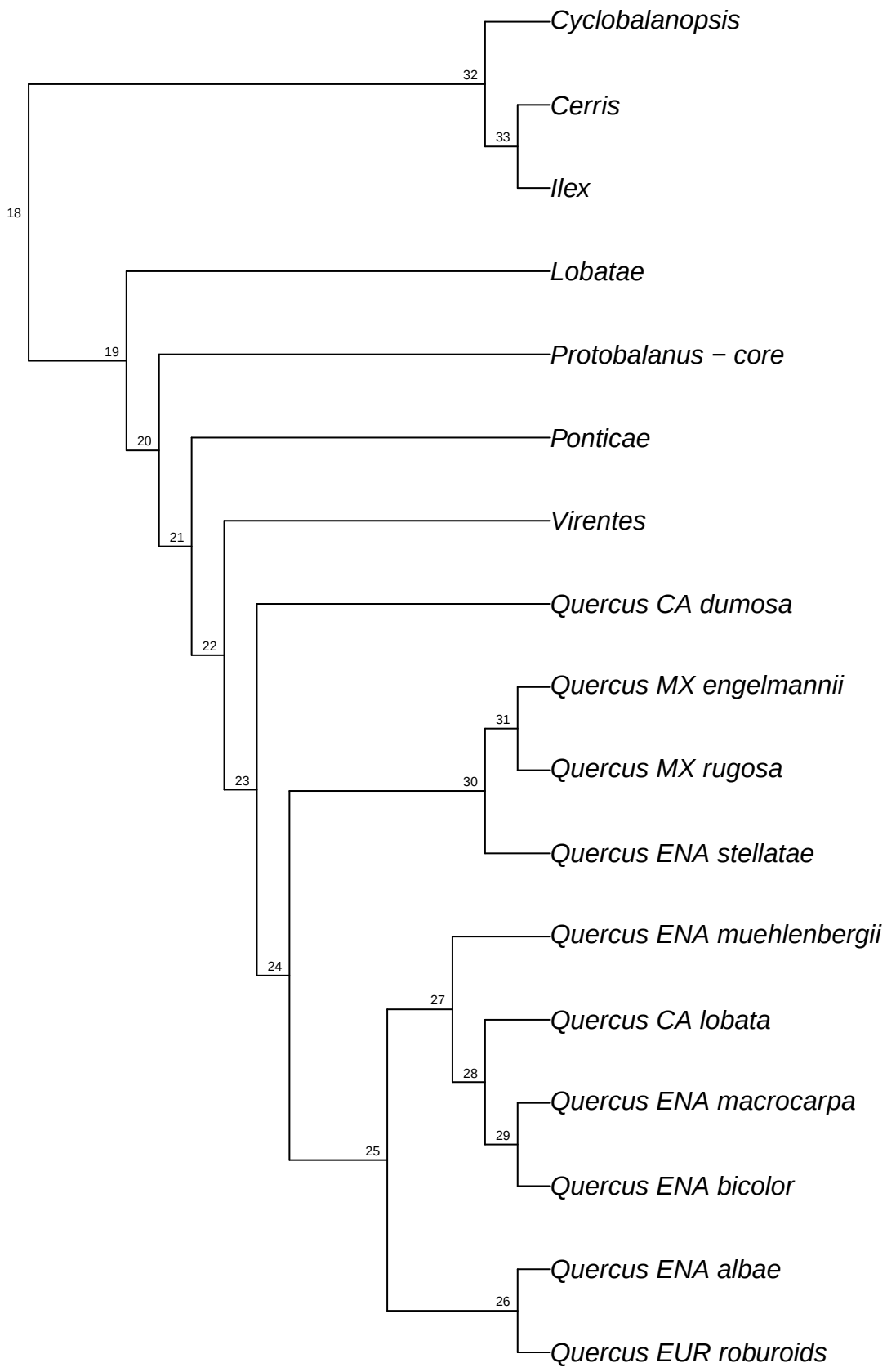

reSeq.reseq_Qvar.bt035

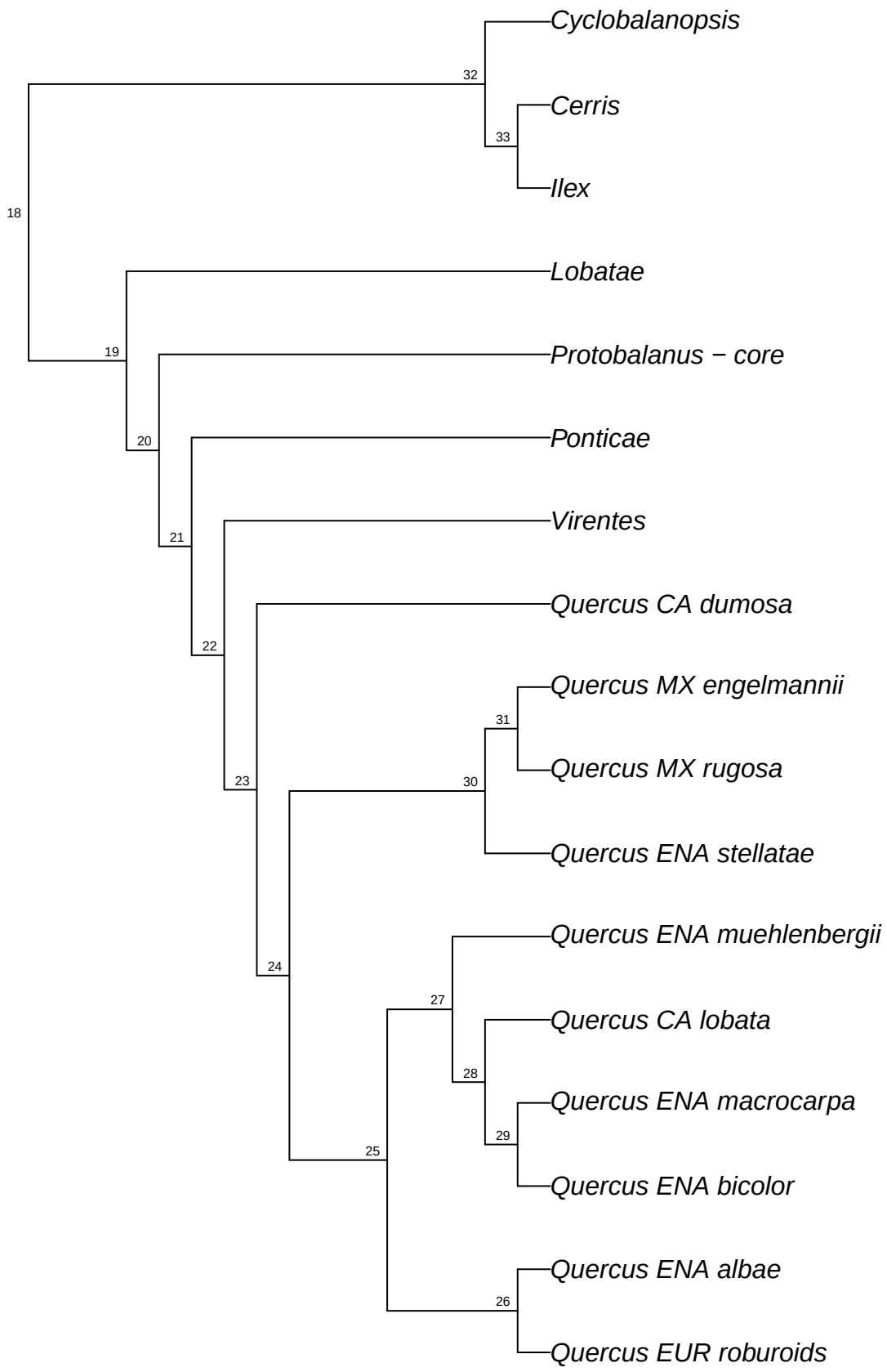

reSeq.reseq_Qvar.bt036

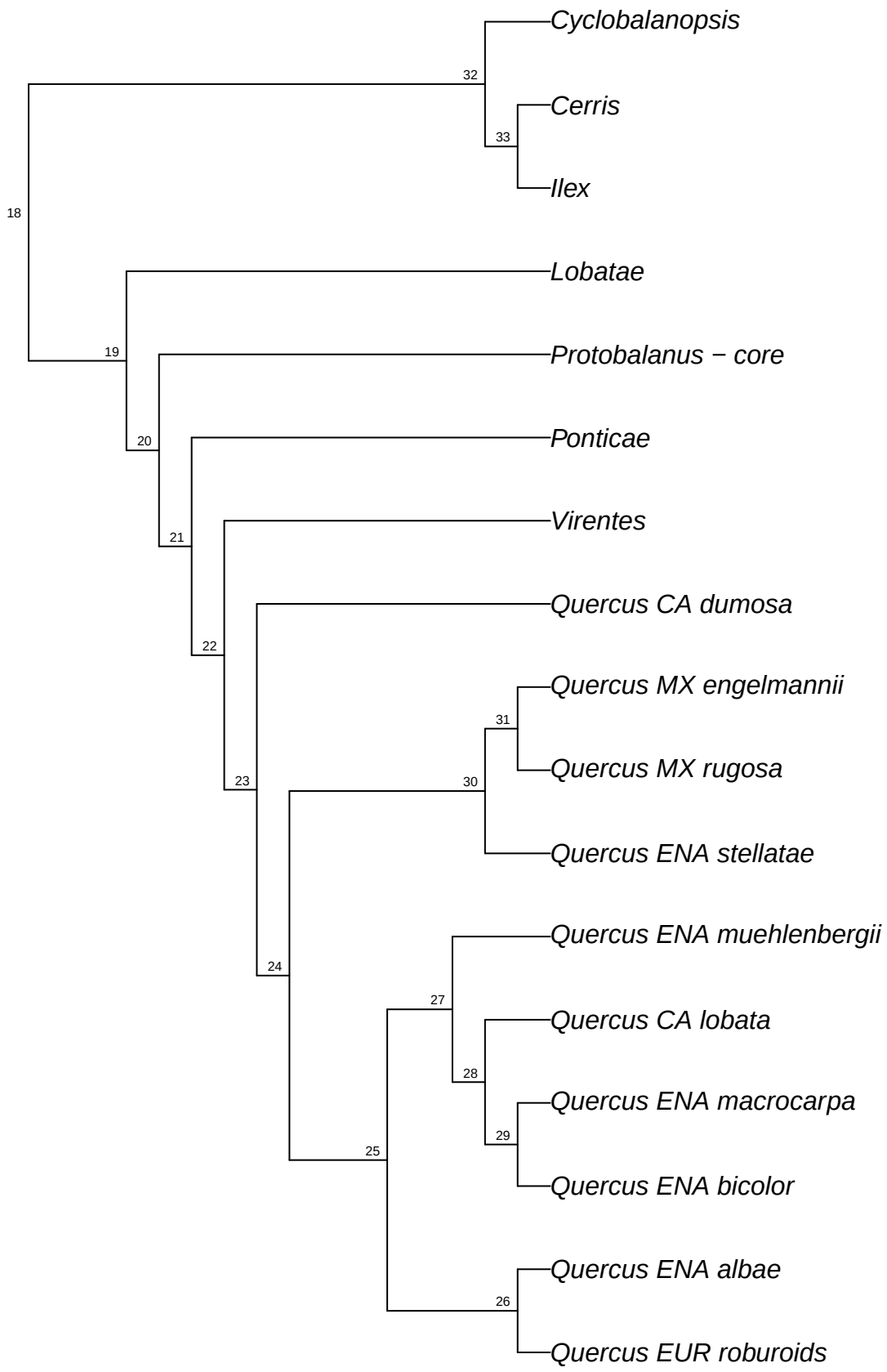

reSeq.reseq_Qvar.bt037

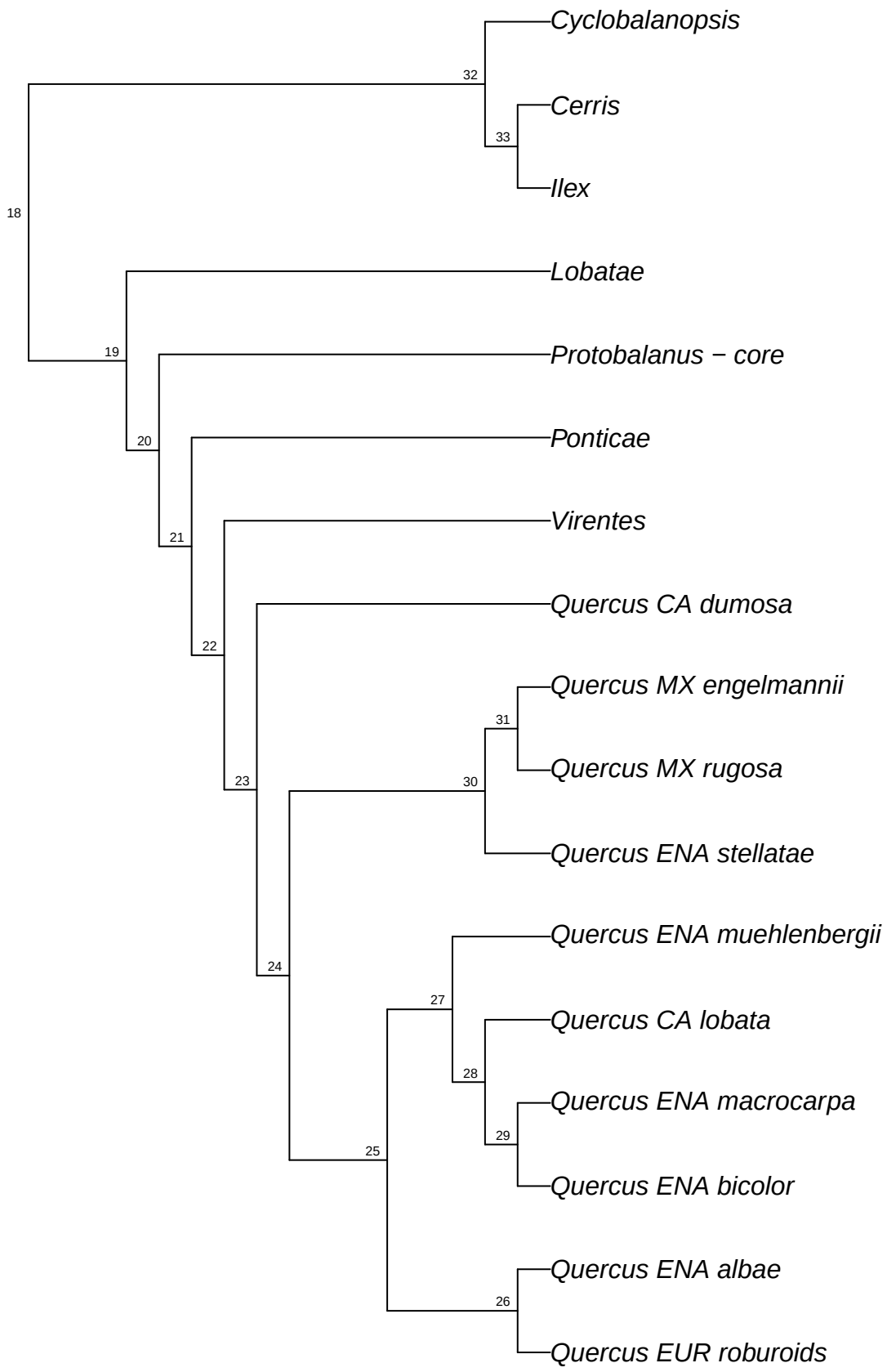

reSeq.reseq_Qvar.bt038

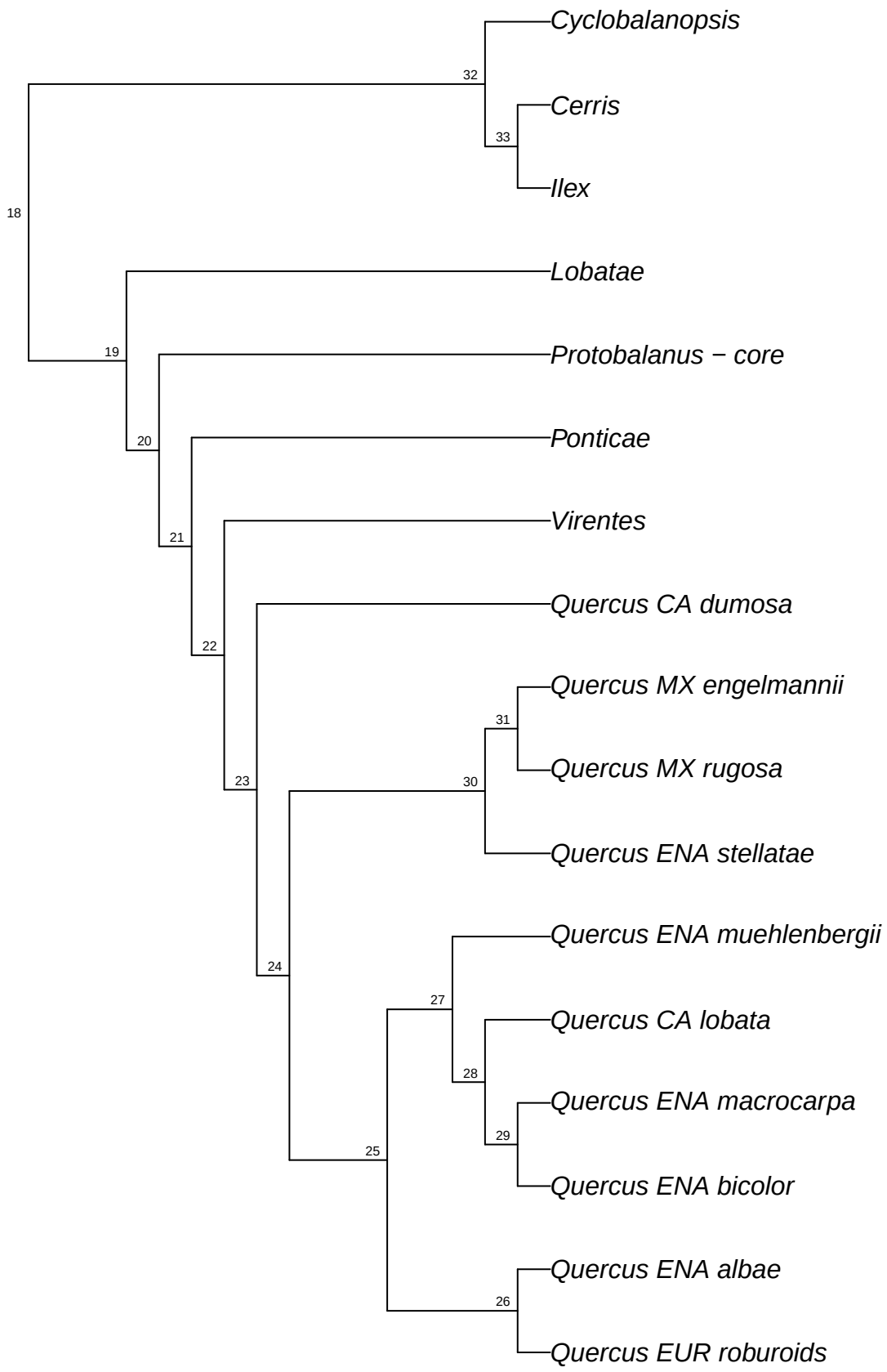

reSeq.reseq_Qvar.bt039

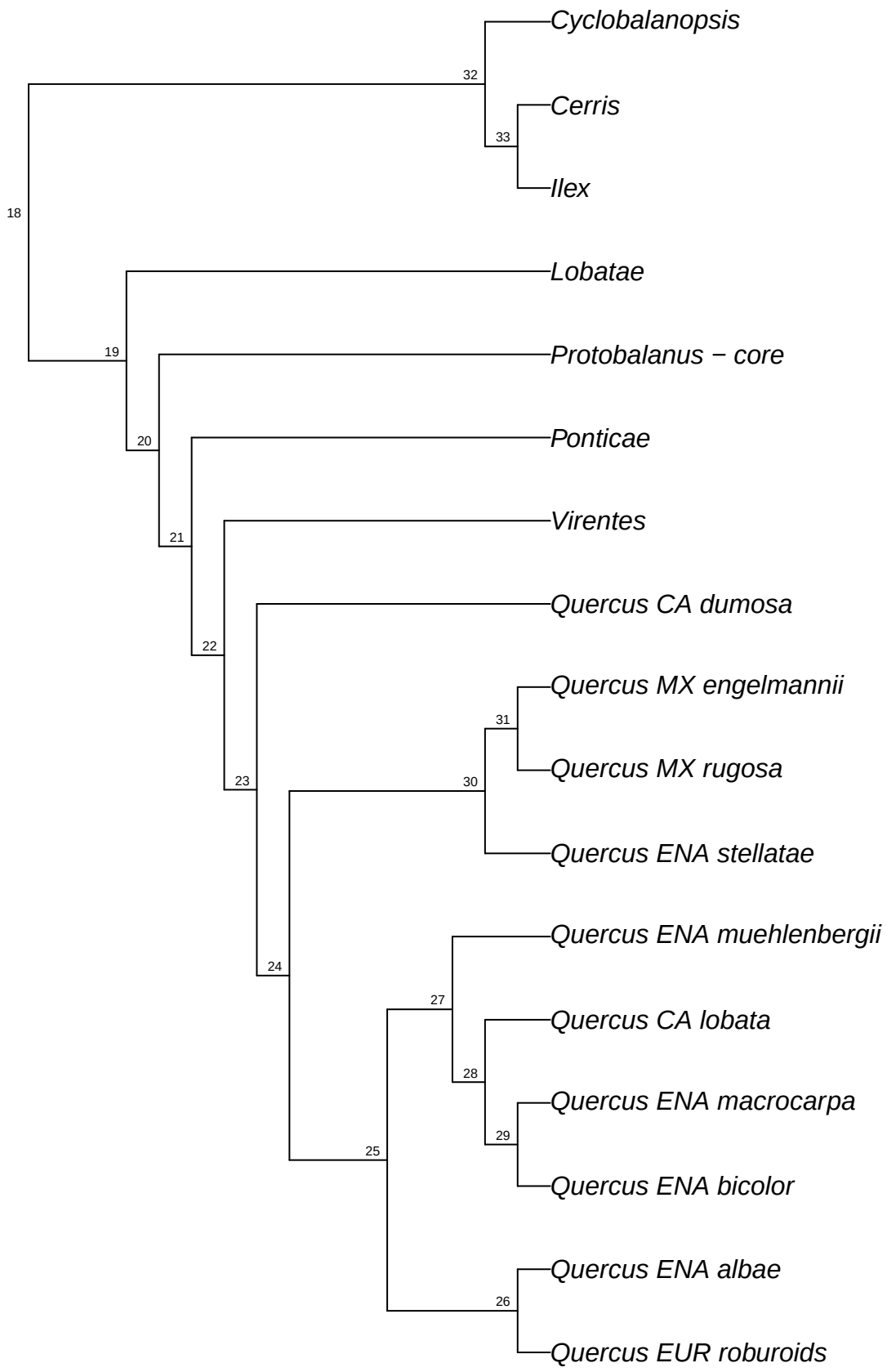

reSeq.reseq_Qvar.bt040

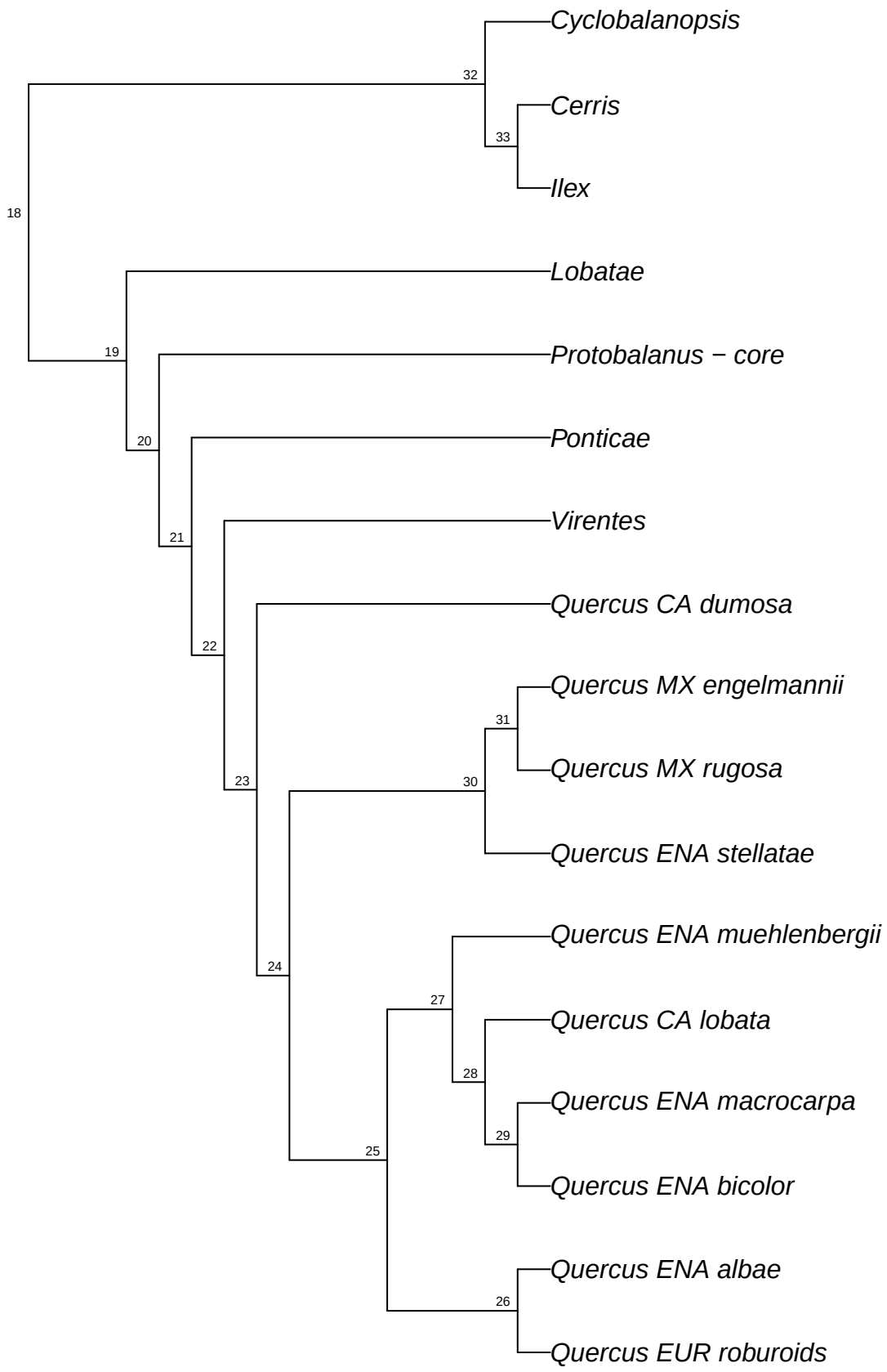

reSeq.reseq_Qvar.bt041

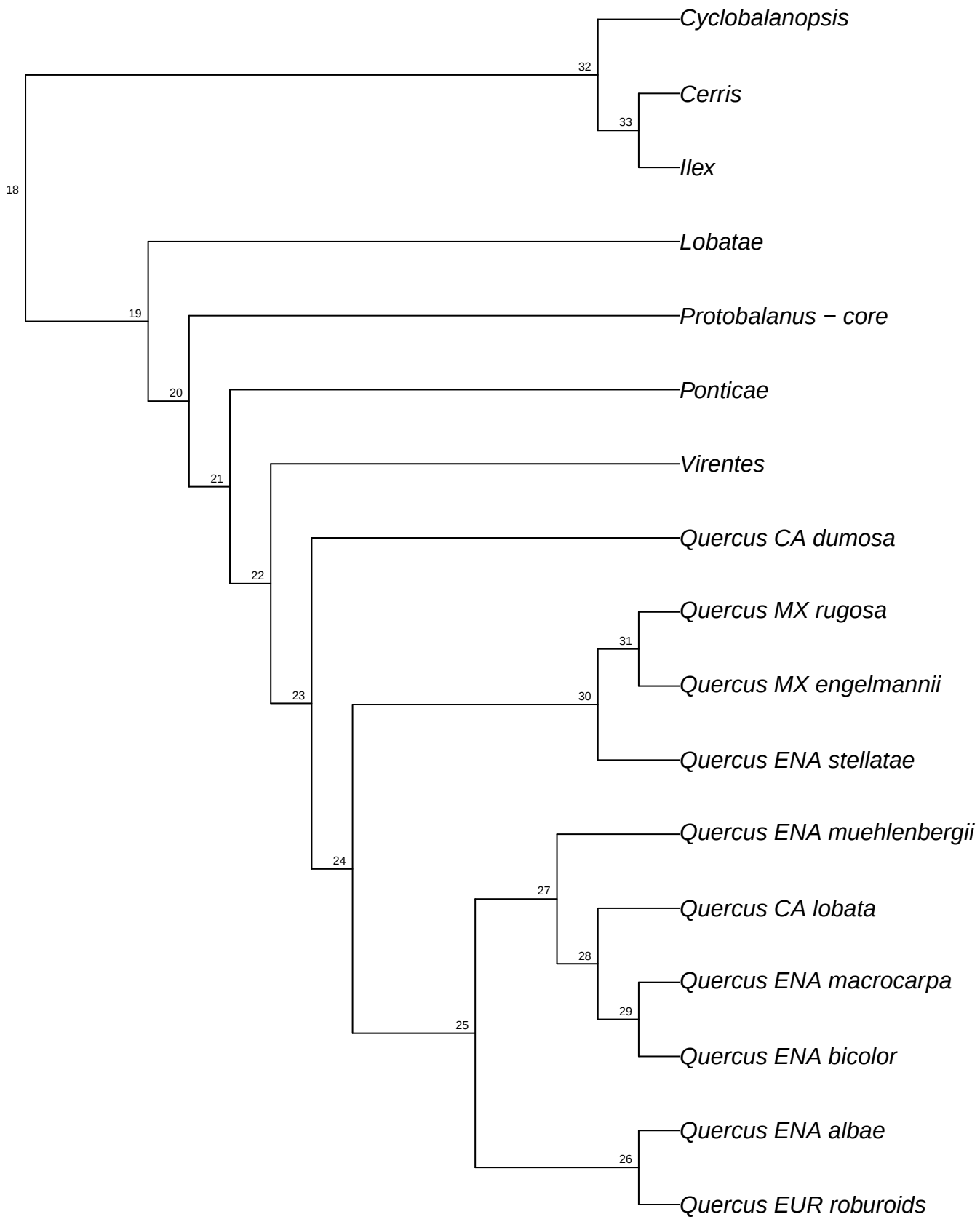

reSeq.reseq_Qvar.bt042

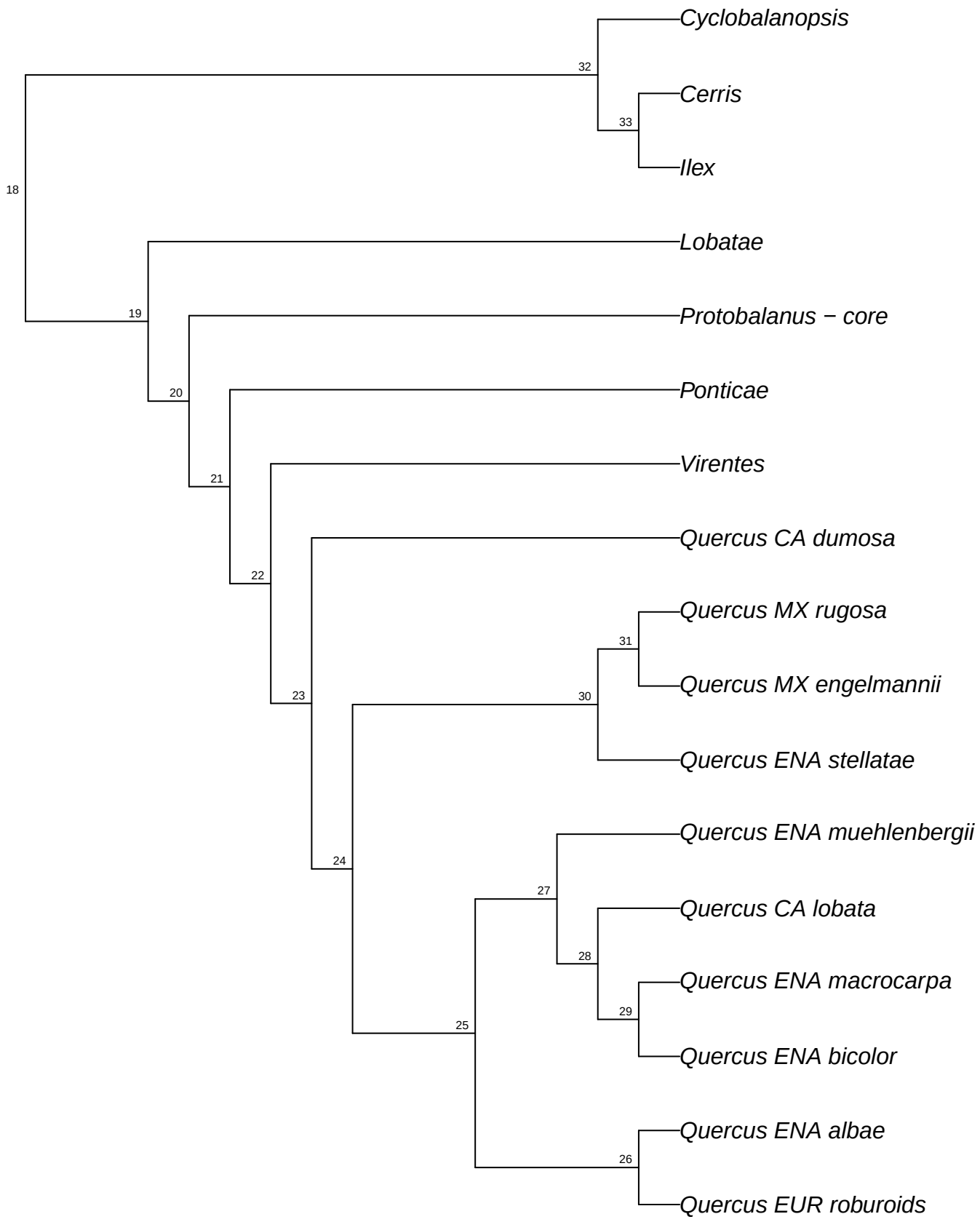

reSeq.reseq_Qvar.bt043

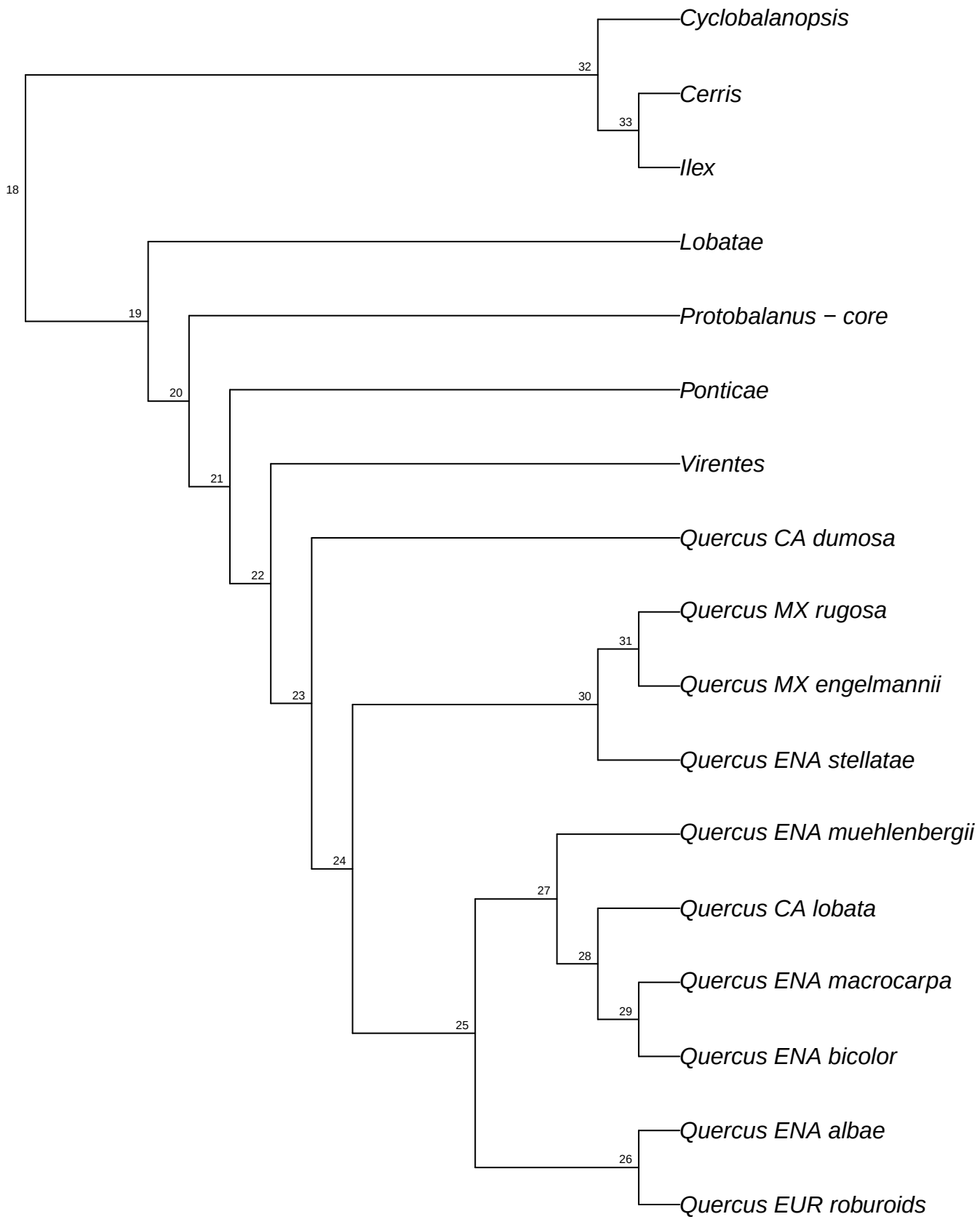

reSeq.reseq_Qvar.bt044

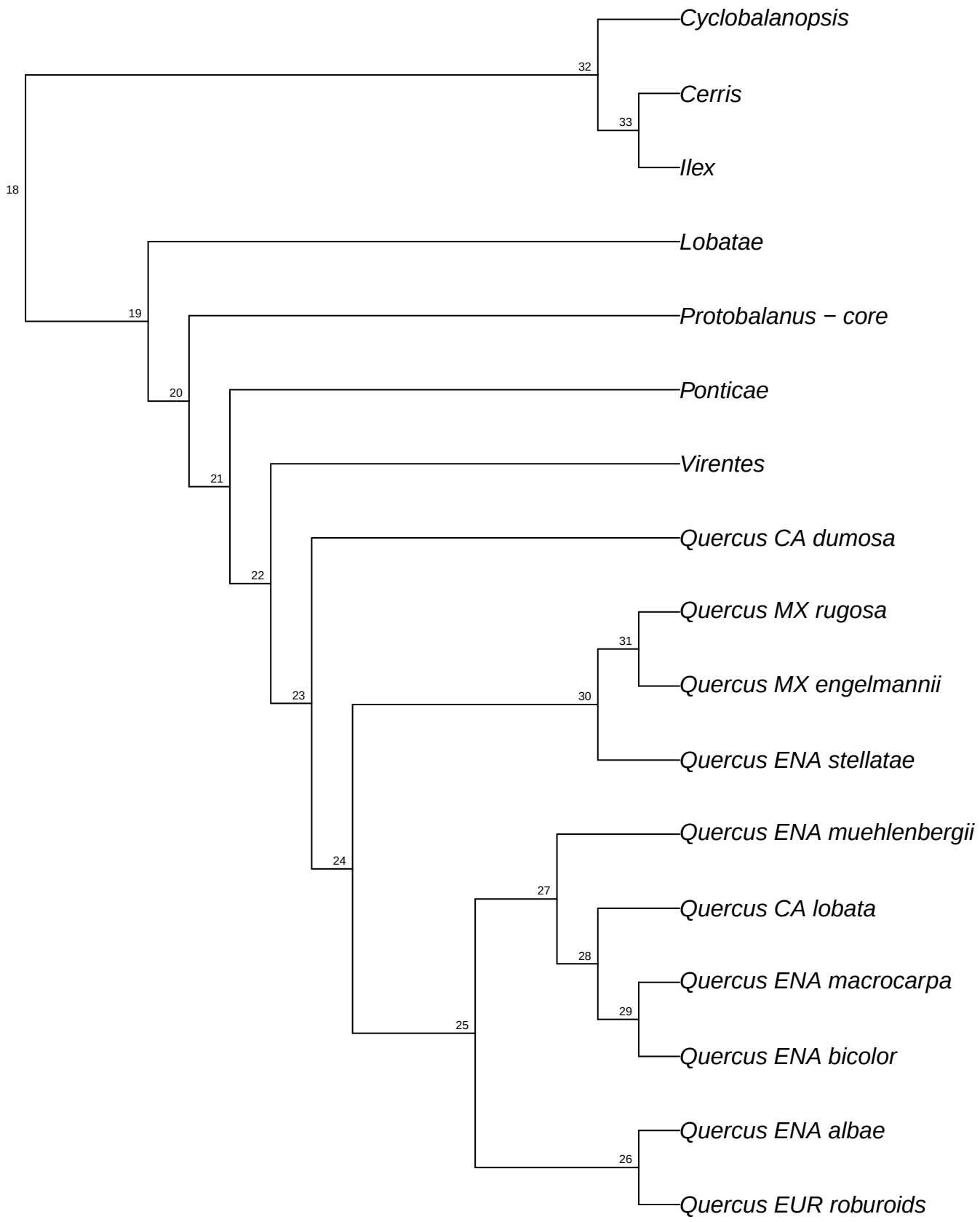

reSeq.reseq_Qvar.bt045

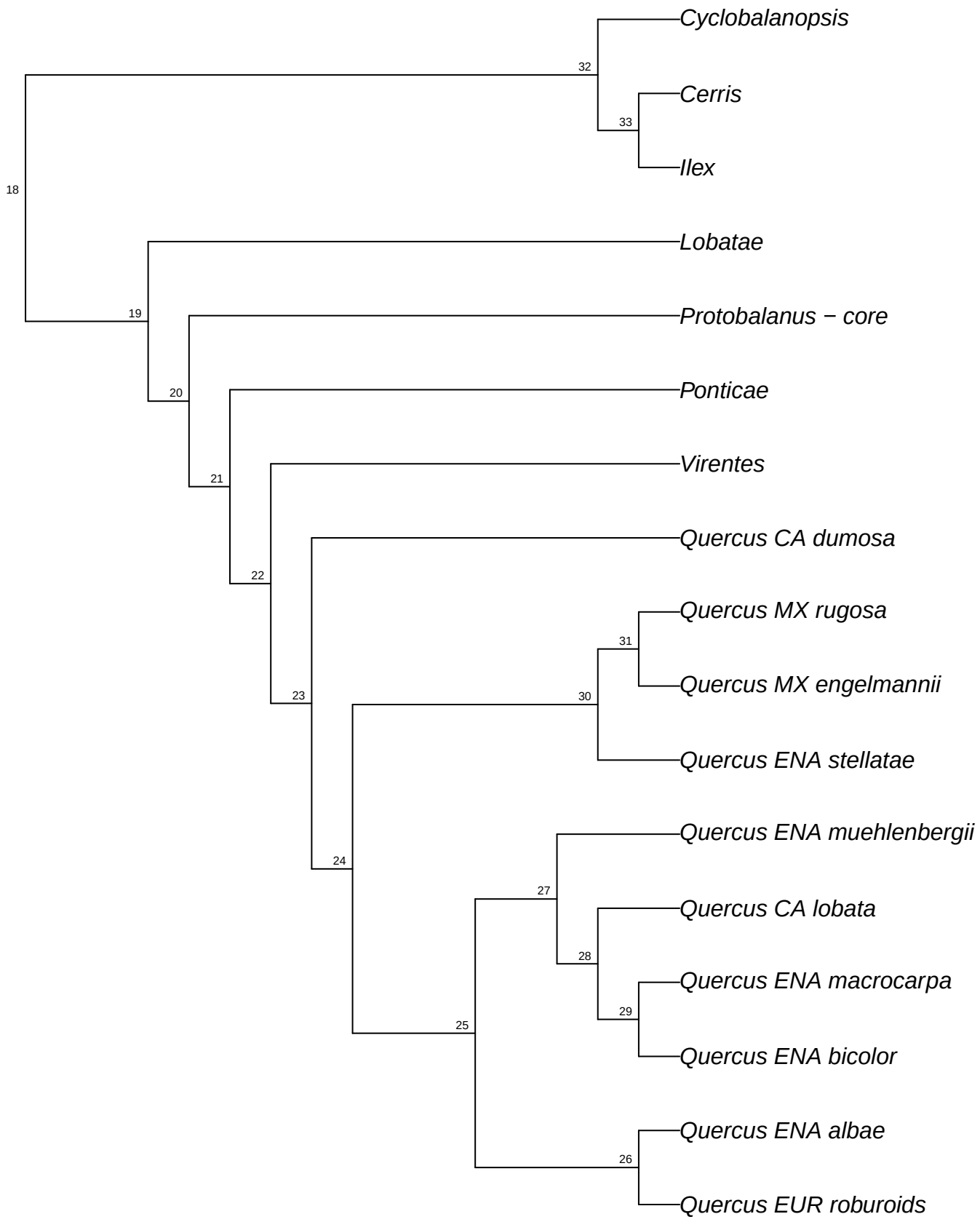

reSeq.reseq_Qvar.bt046

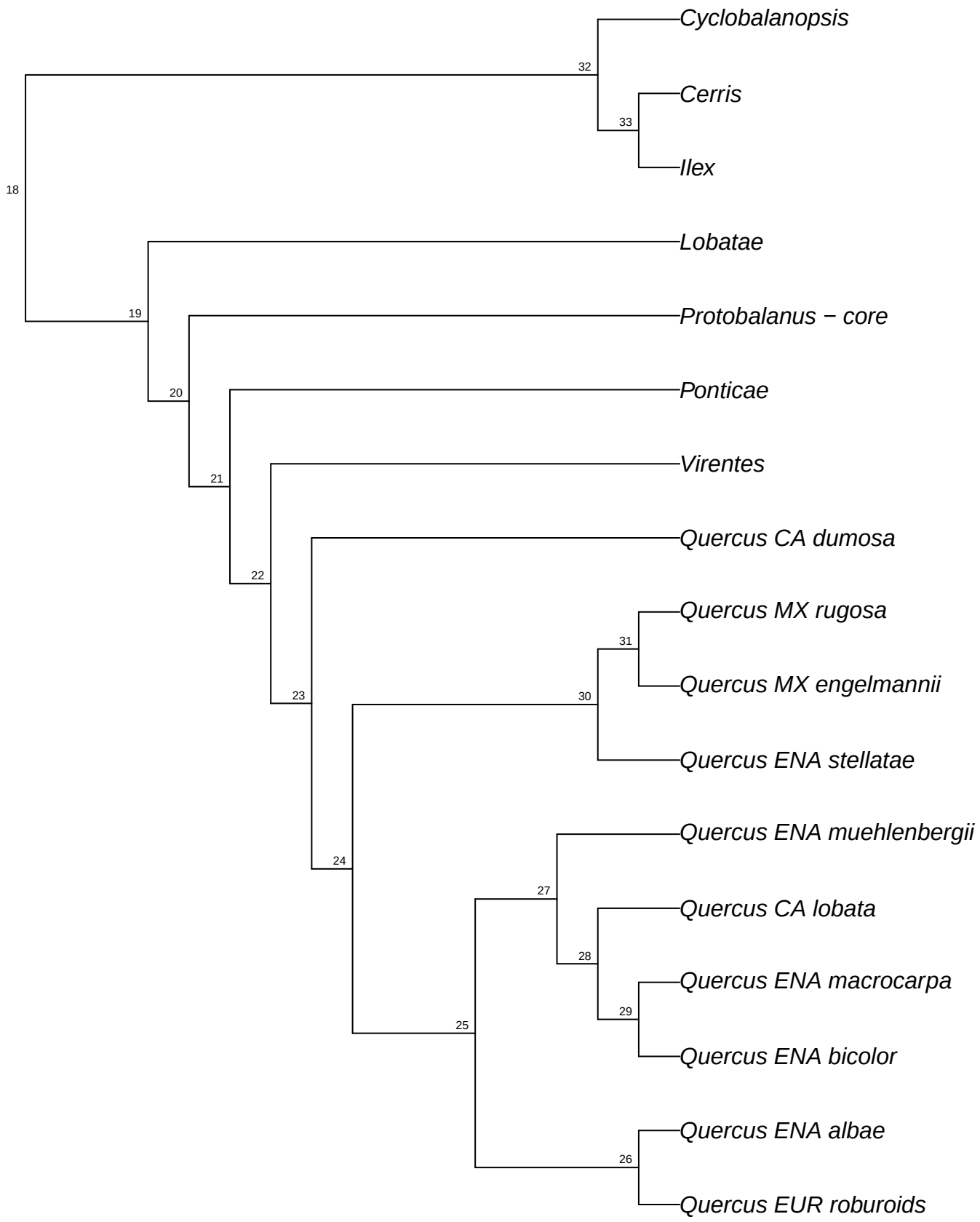

reSeq.reseq_Qvar.bt047

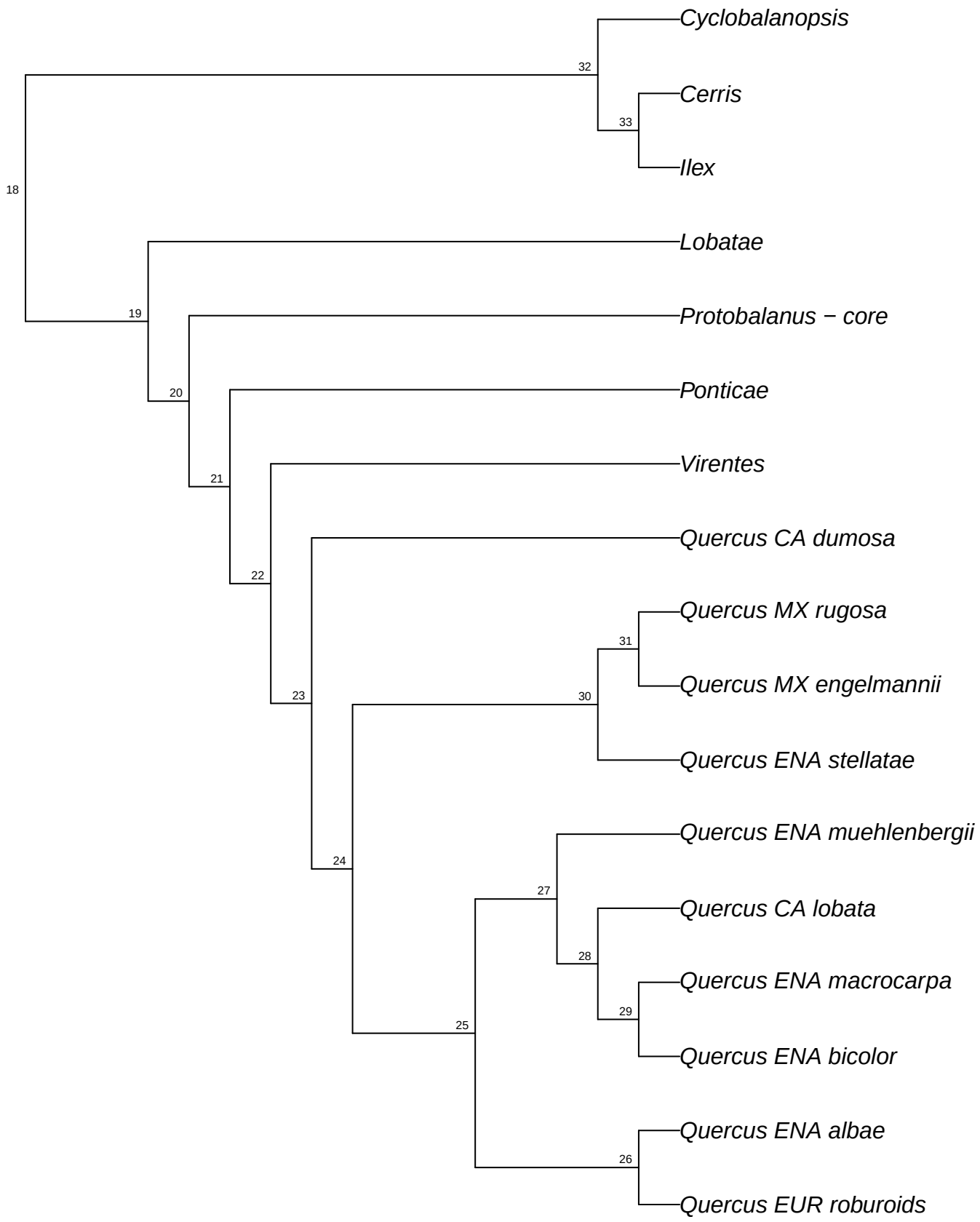

reSeq.reseq_Qvar.bt048

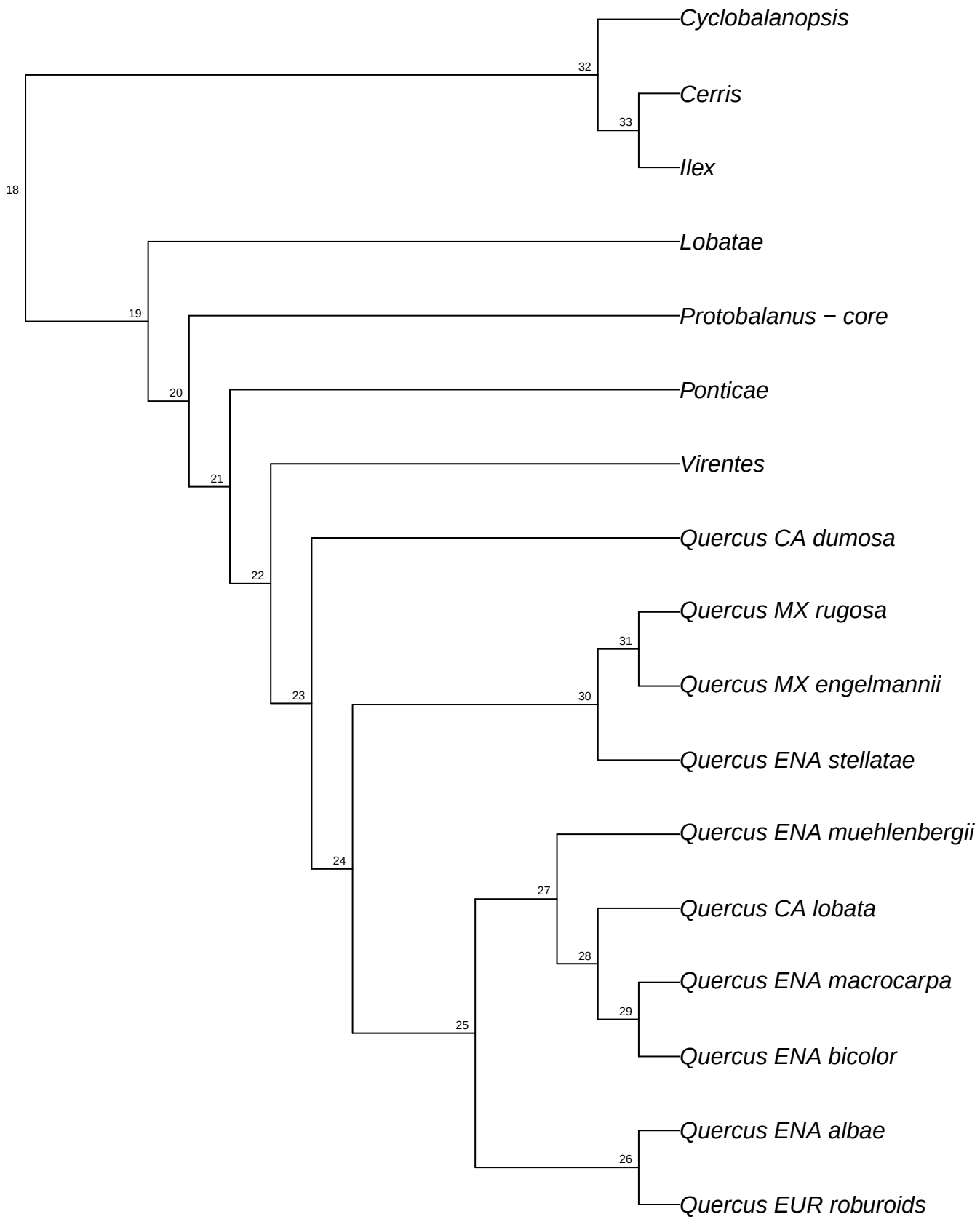

reSeq.reseq_Qvar.bt049

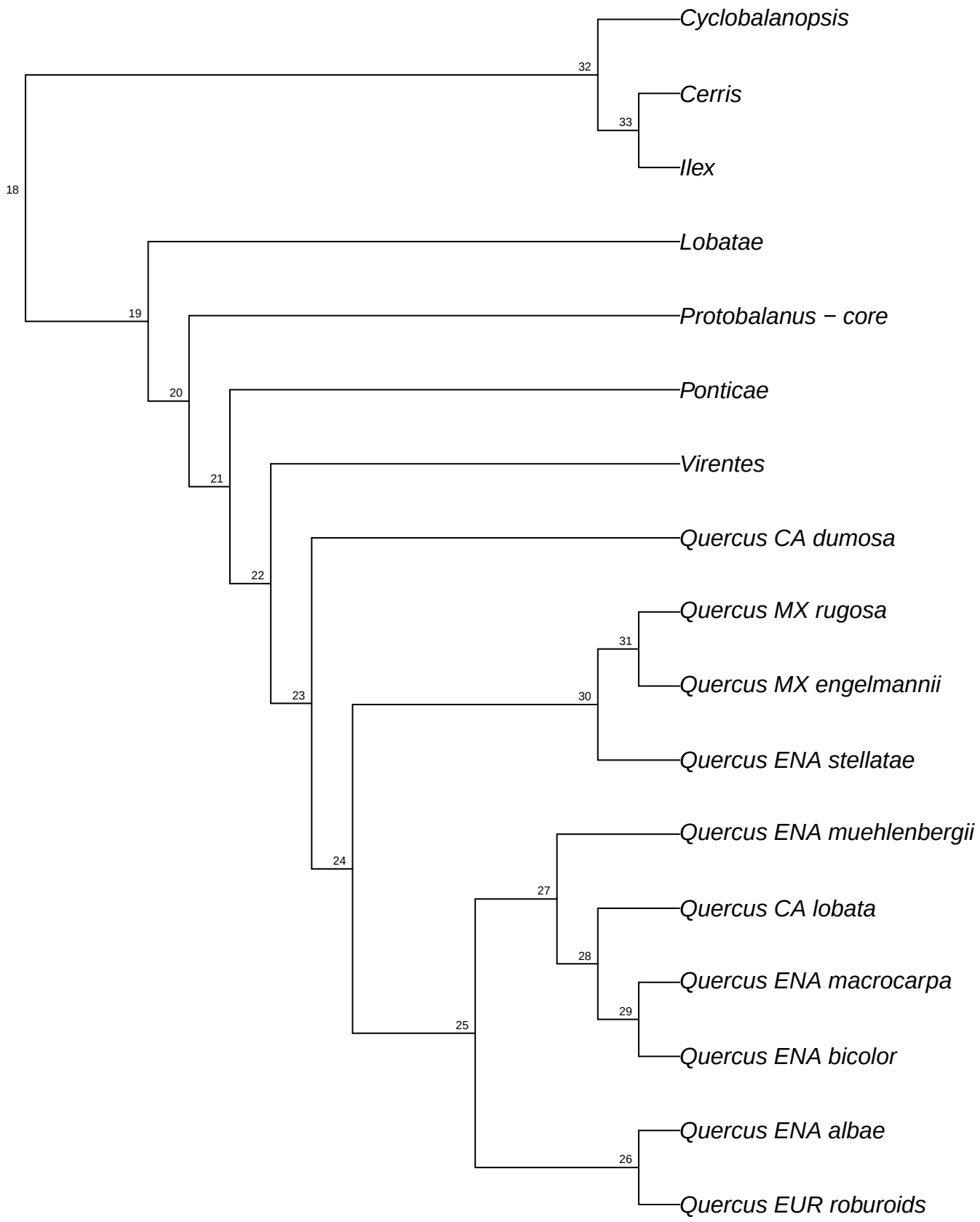

reSeq.reseq_Qvar.bt050

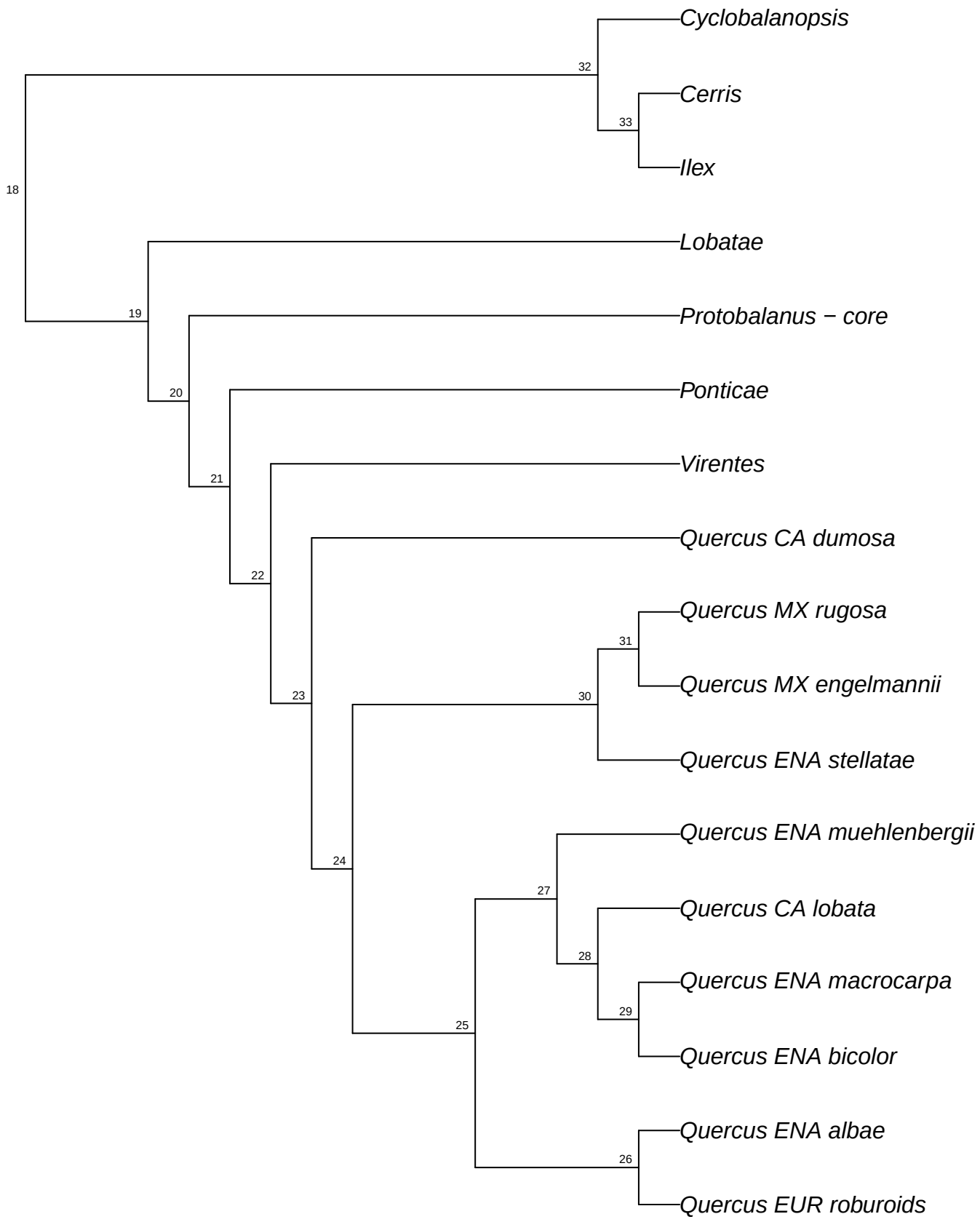

reSeq.reseq_Qvar.bt051

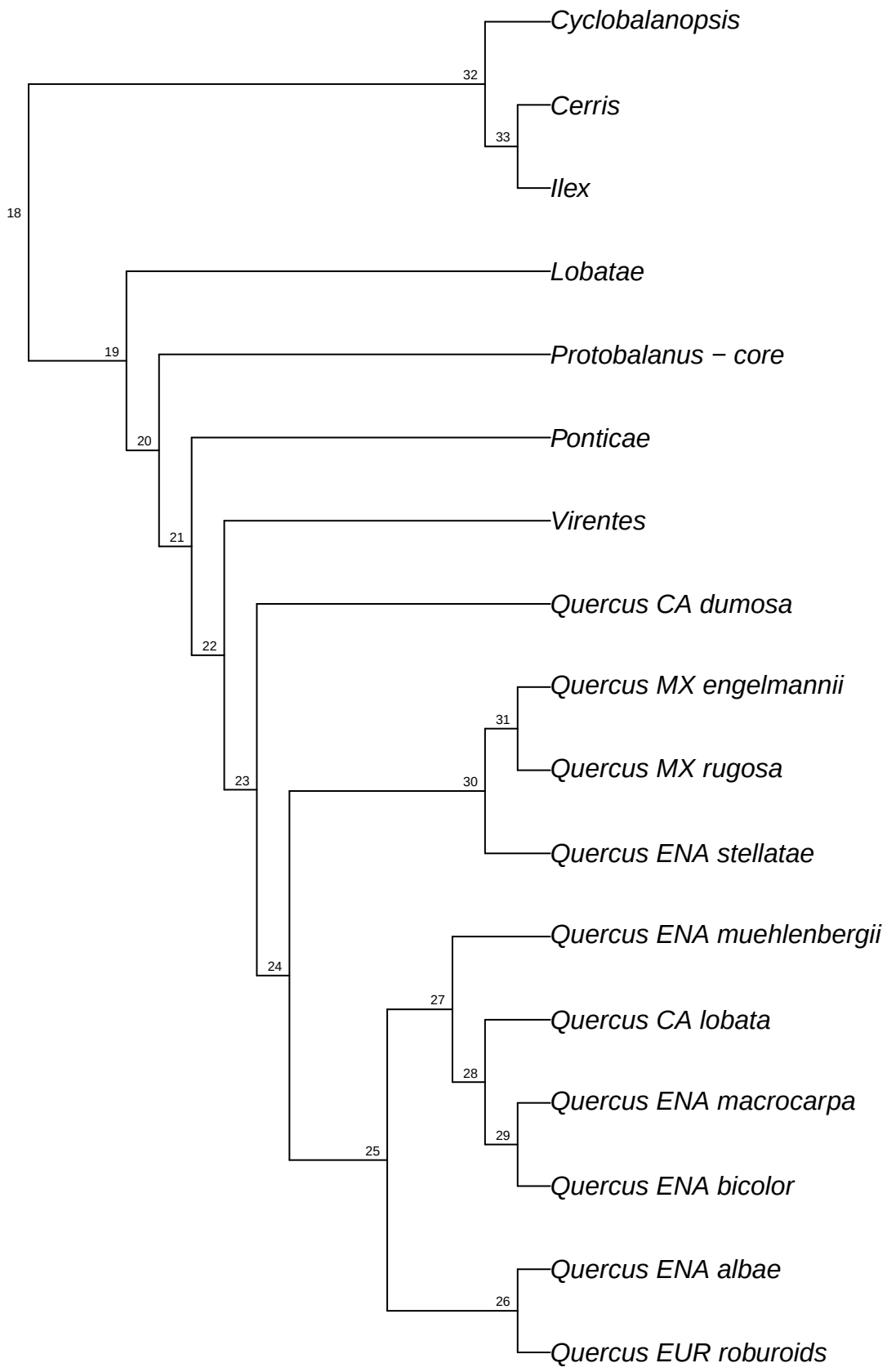

reSeq.reseq_Qvar.bt052

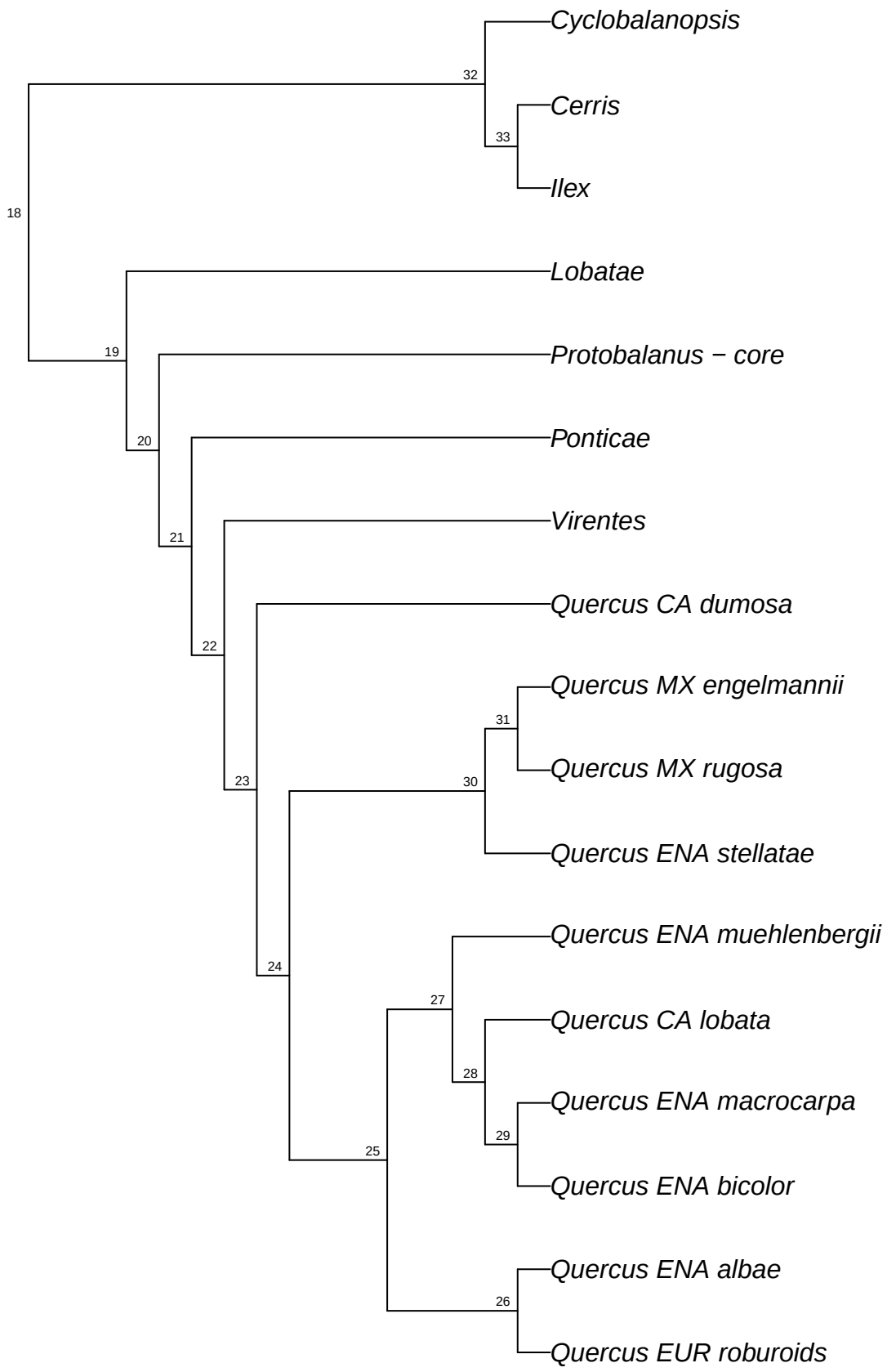

reSeq.reseq_Qvar.bt053

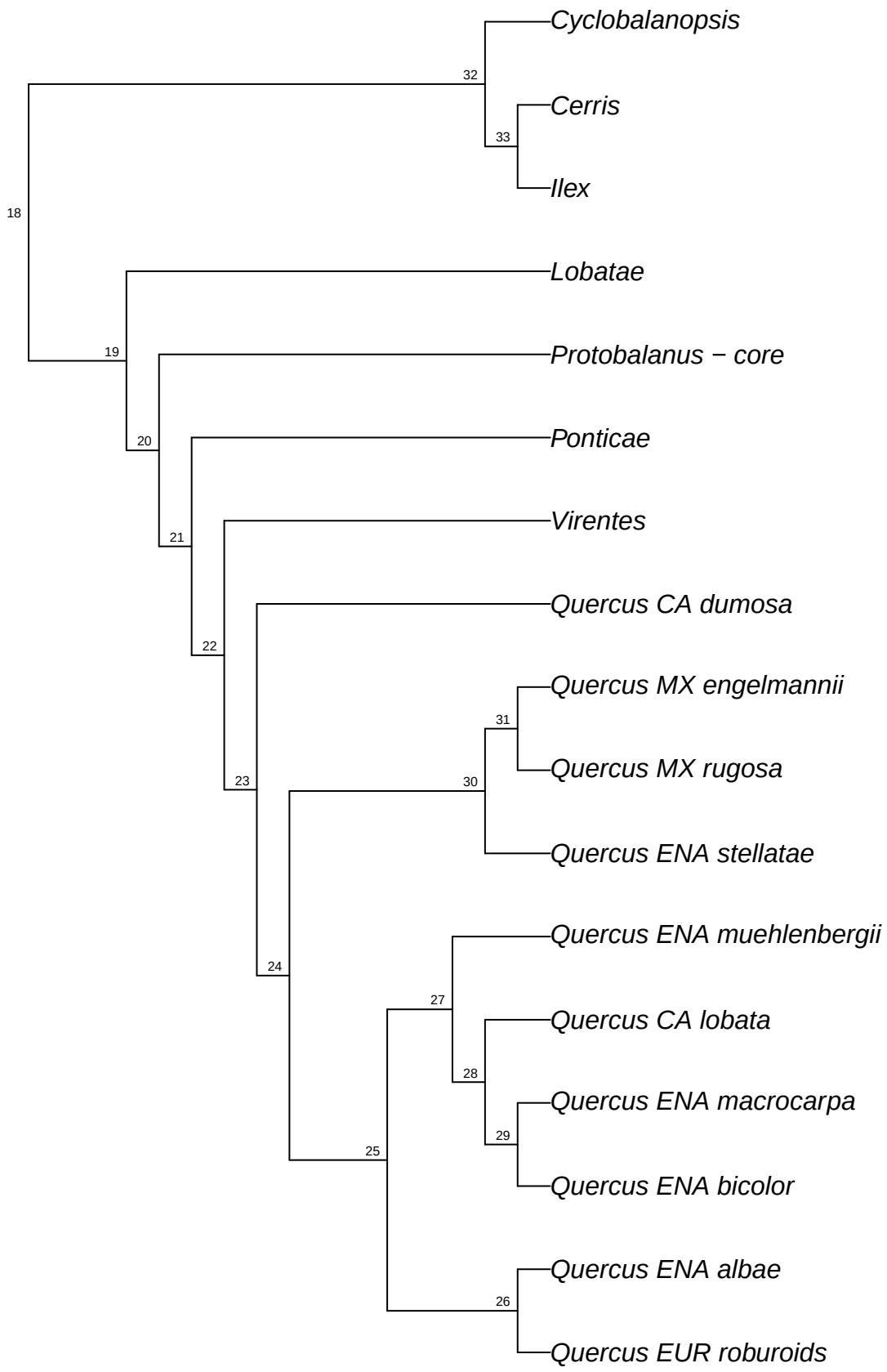

reSeq.reseq_Qvar.bt054

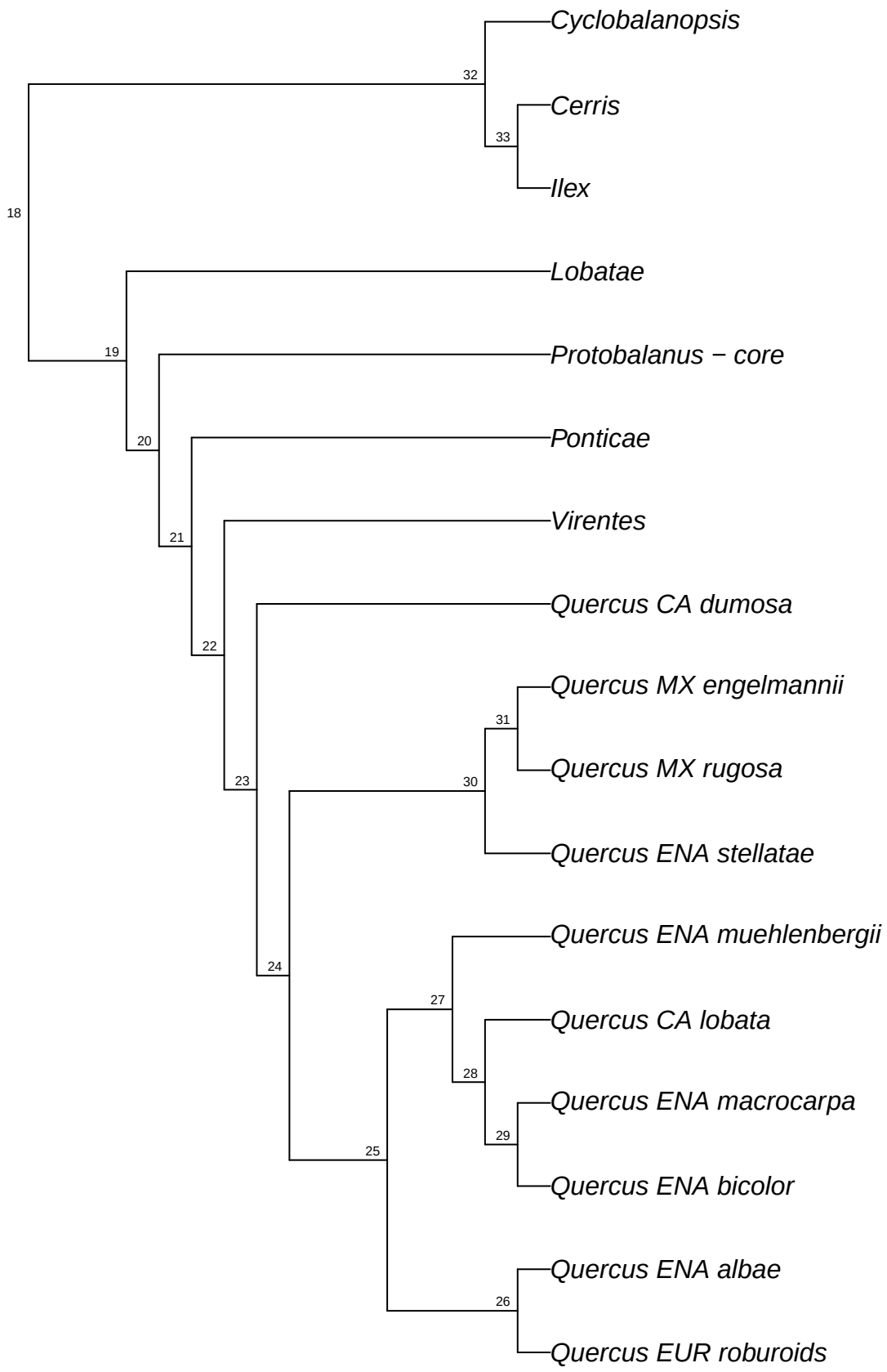

reSeq.reseq_Qvar.bt055

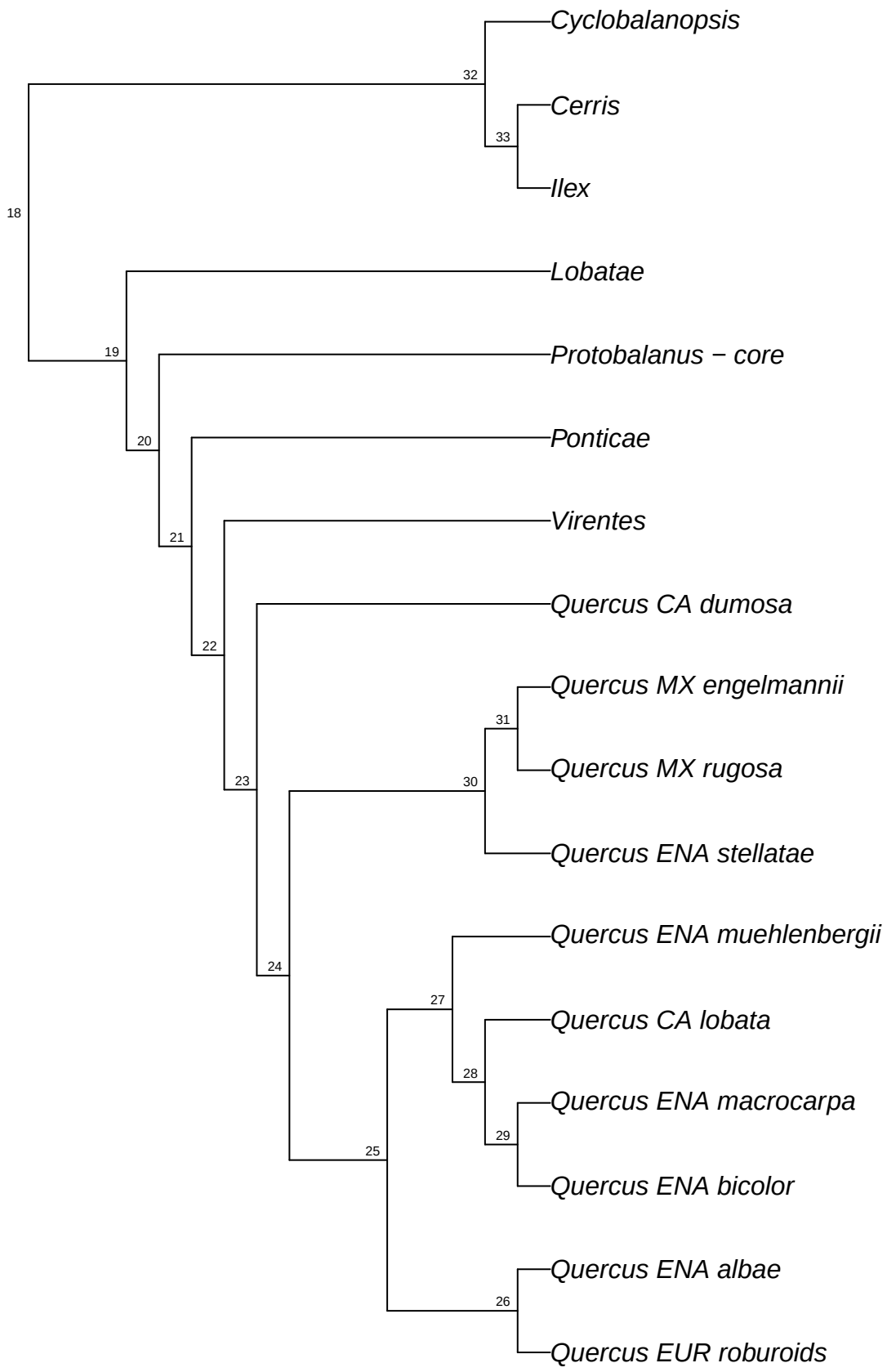

reSeq.reseq_Qvar.bt056

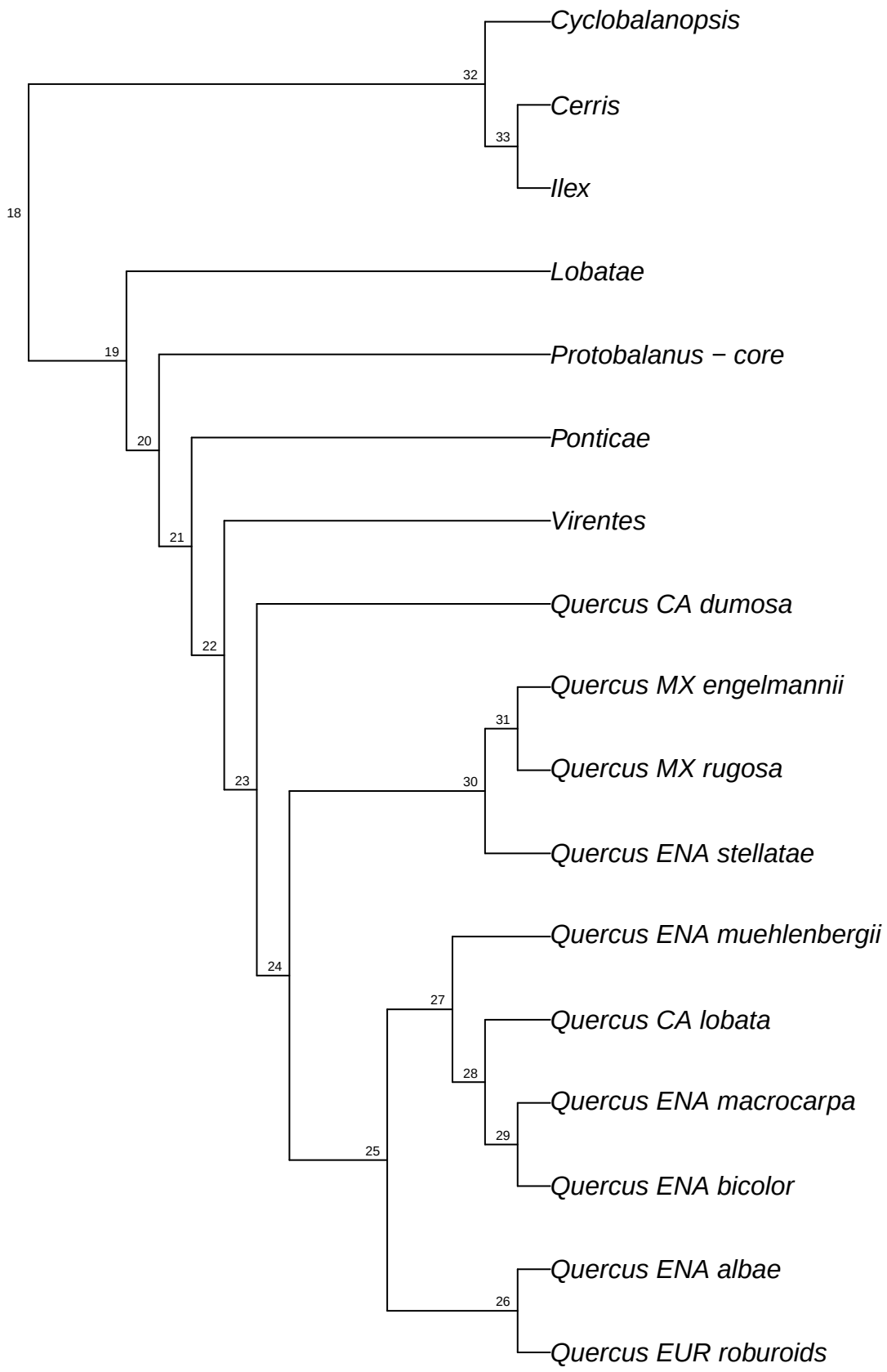

reSeq.reseq_Qvar.bt057

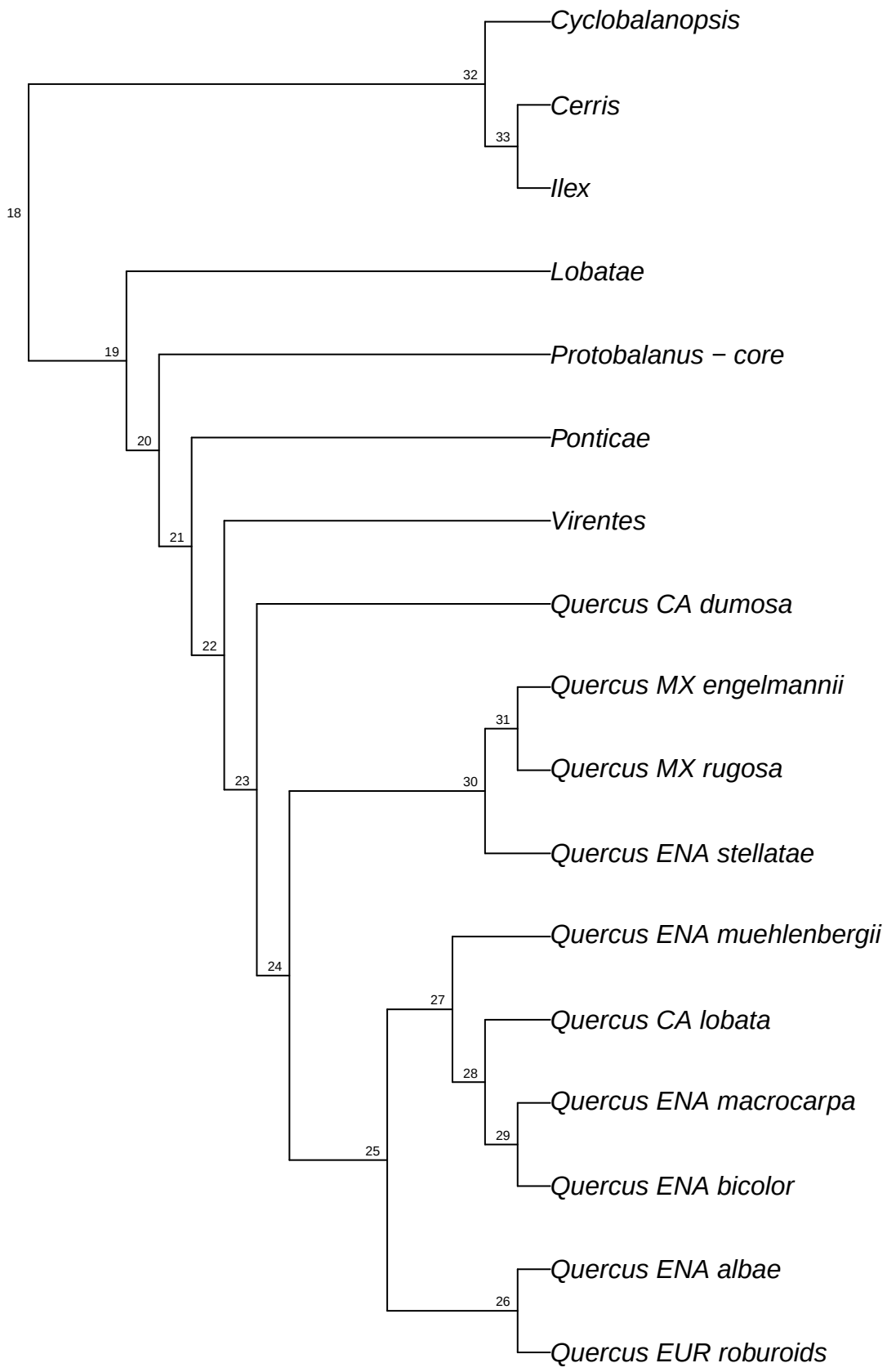

reSeq.reseq_Qvar.bt058

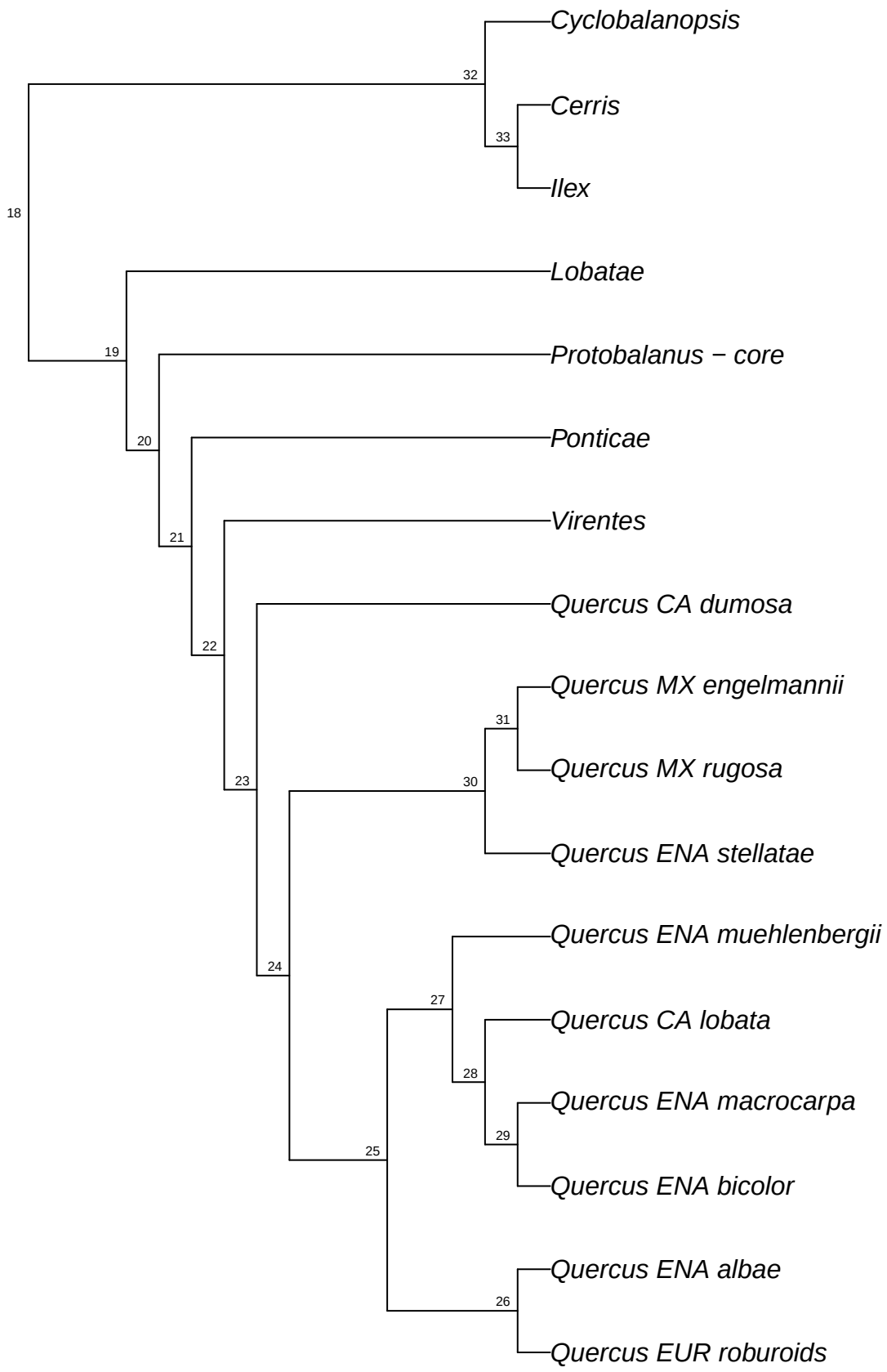

reSeq.reseq_Qvar.bt059

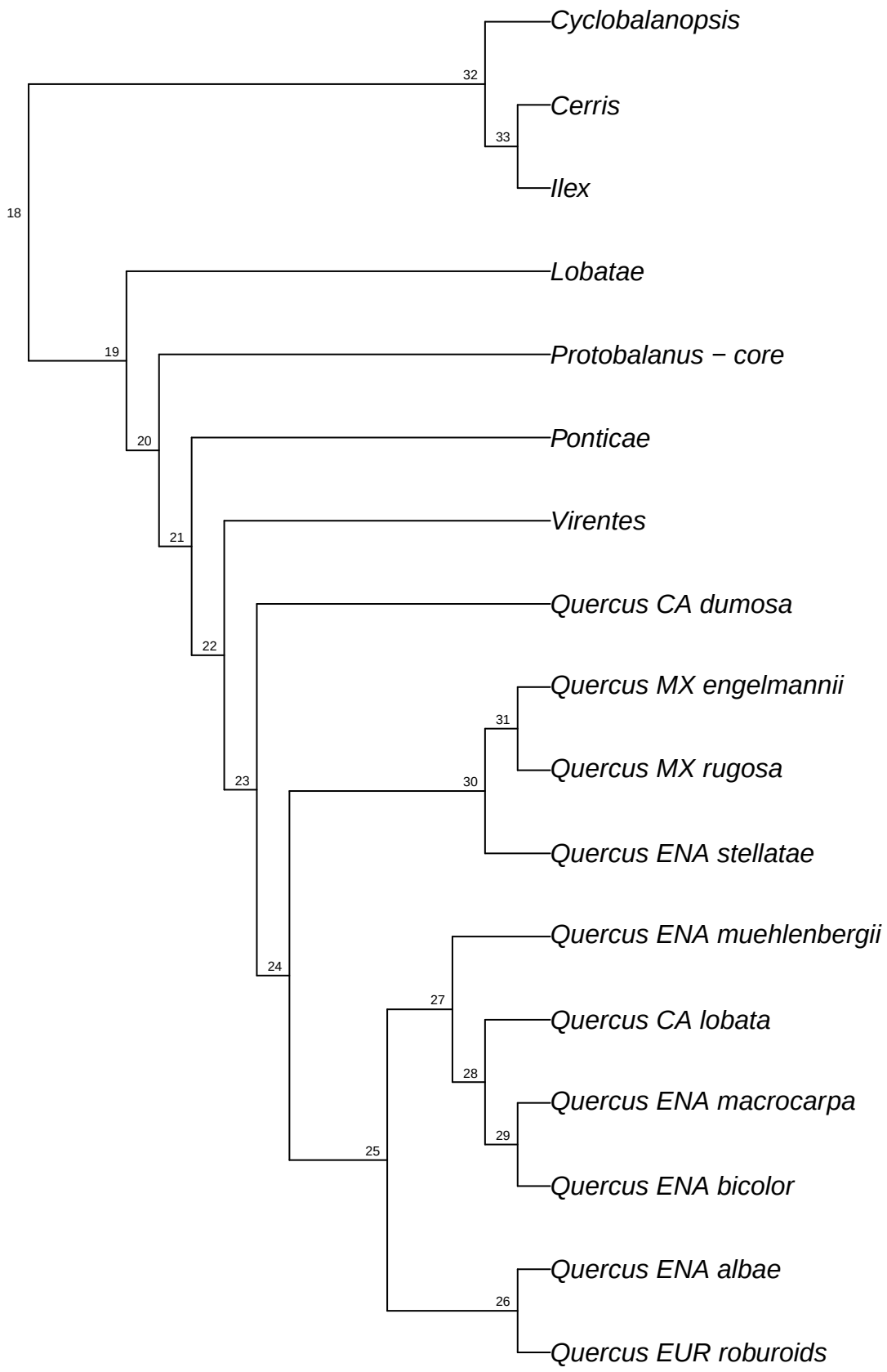

reSeq.reseq_Qvar.bt060

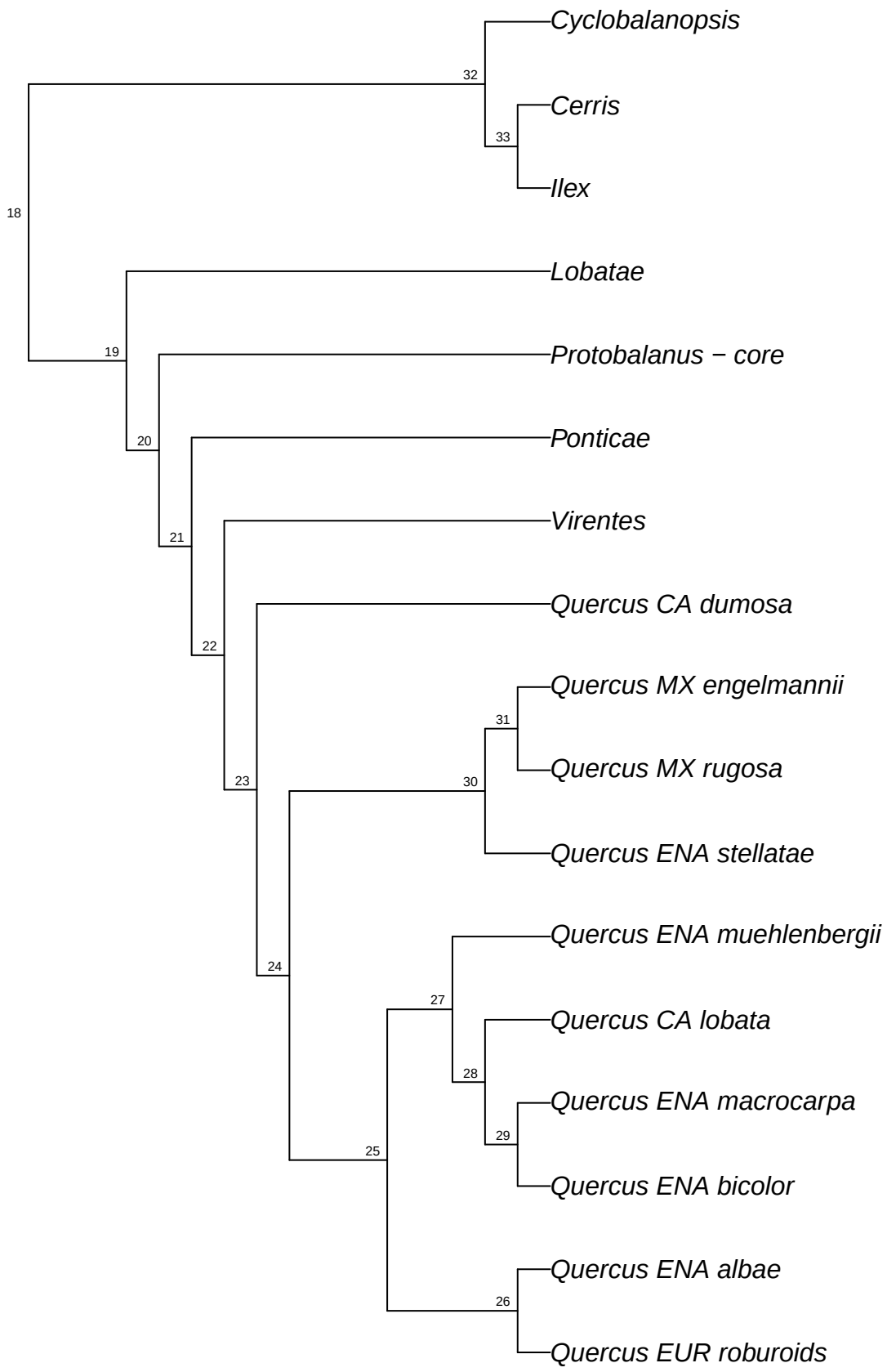

reSeq.reseq_Qvar.bt061

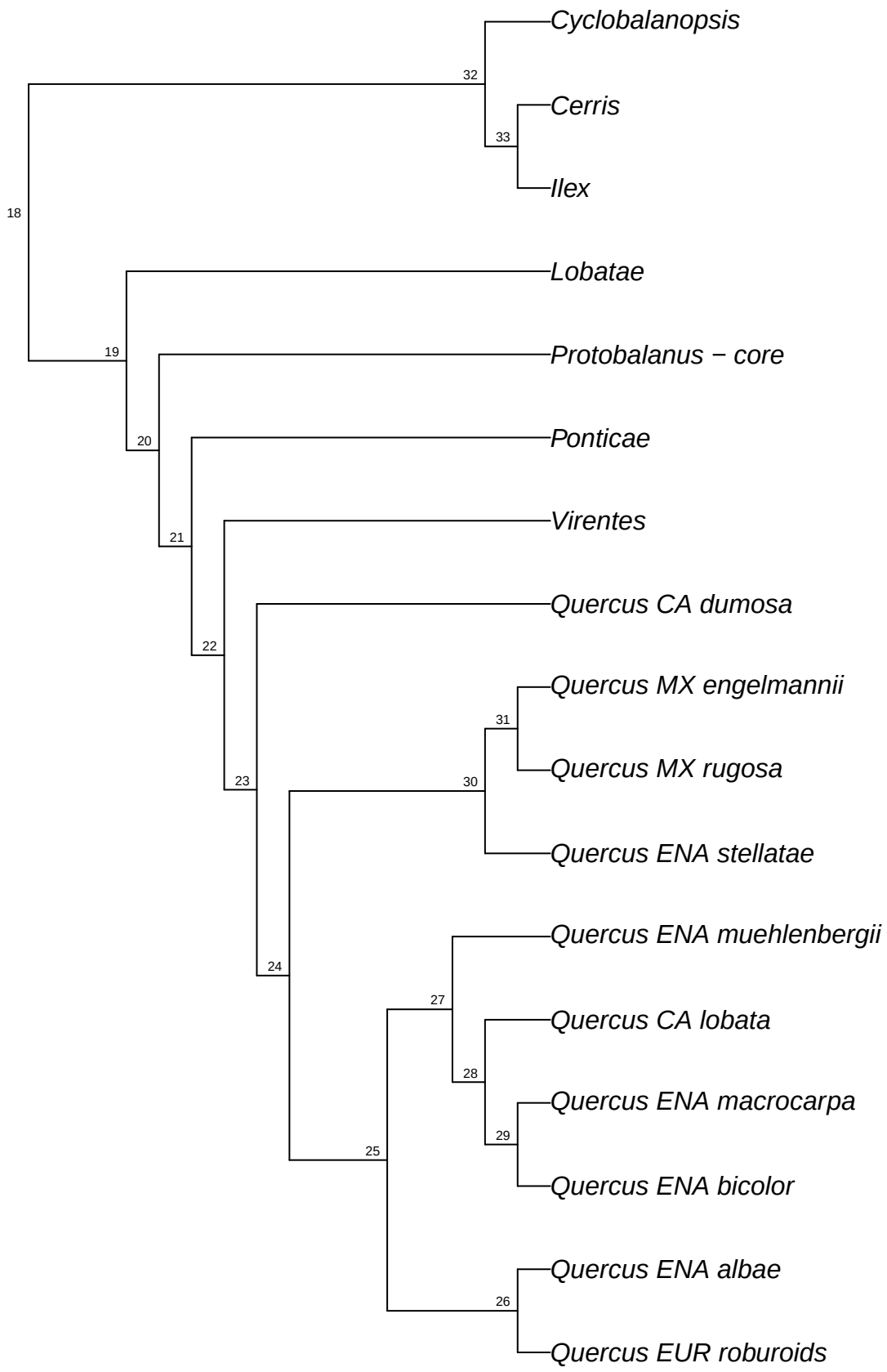

reSeq.reseq_Qvar.bt062

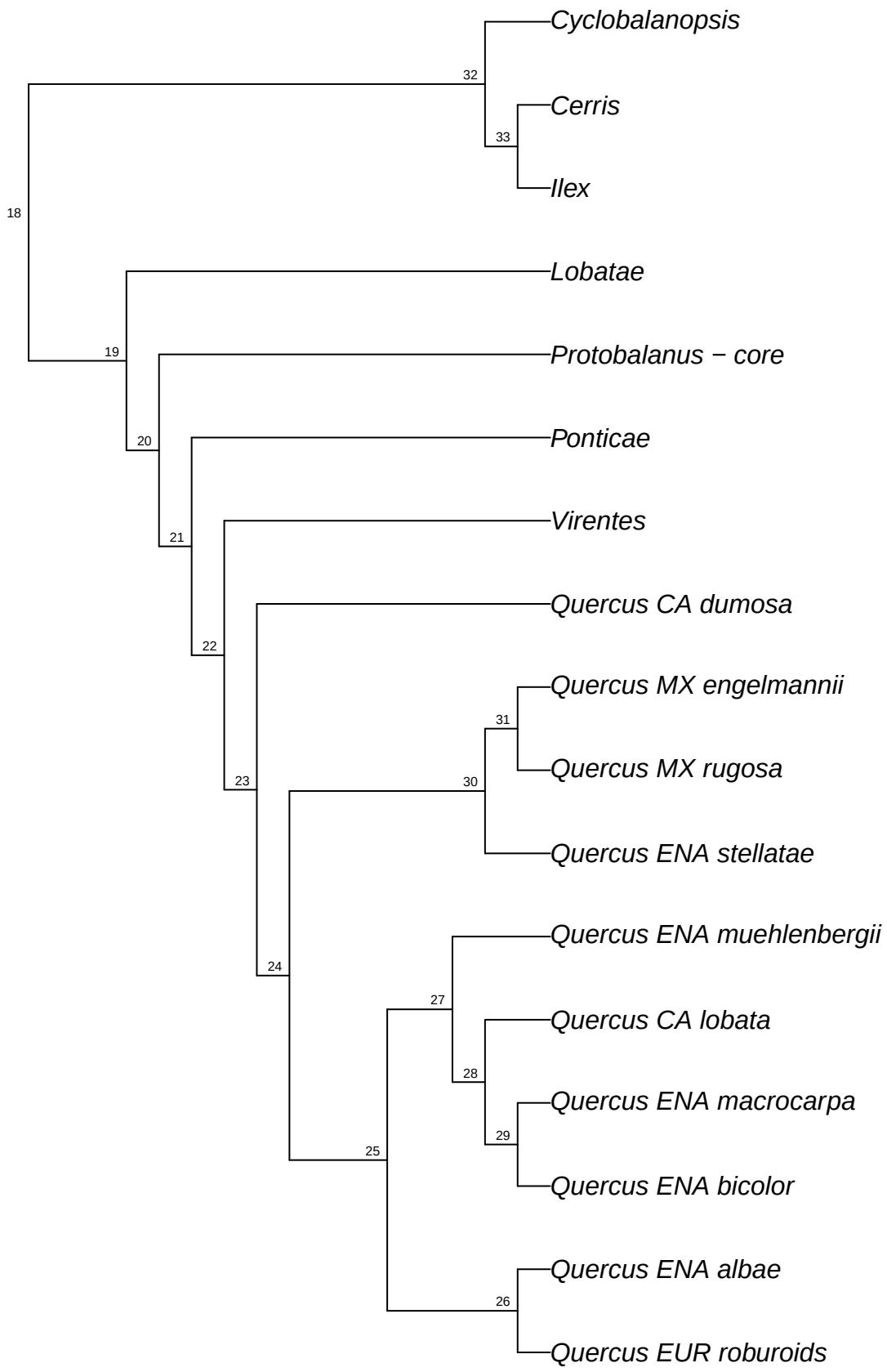

reSeq.reseq_Qvar.bt063

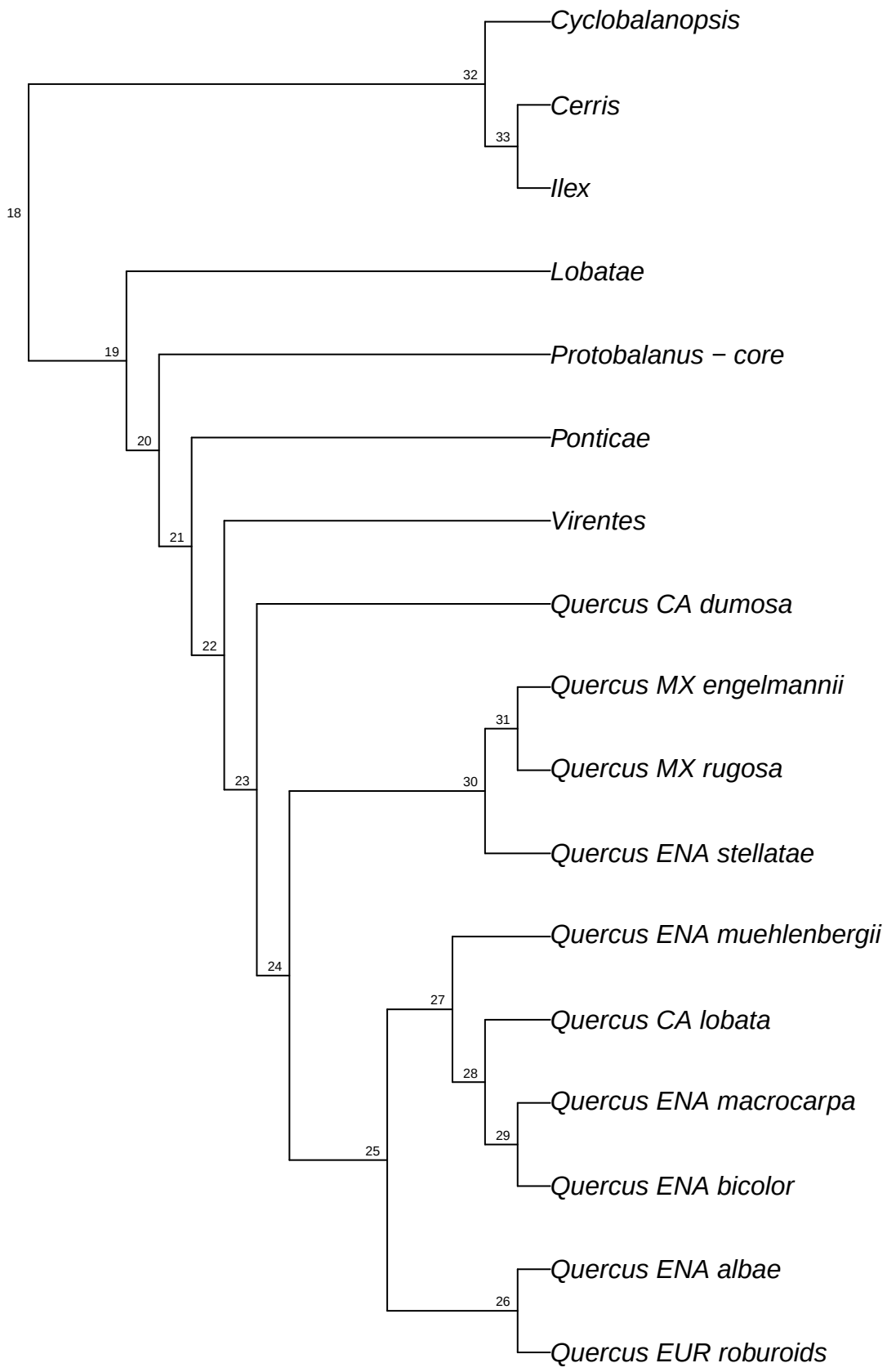

reSeq.reseq_Qvar.bt064

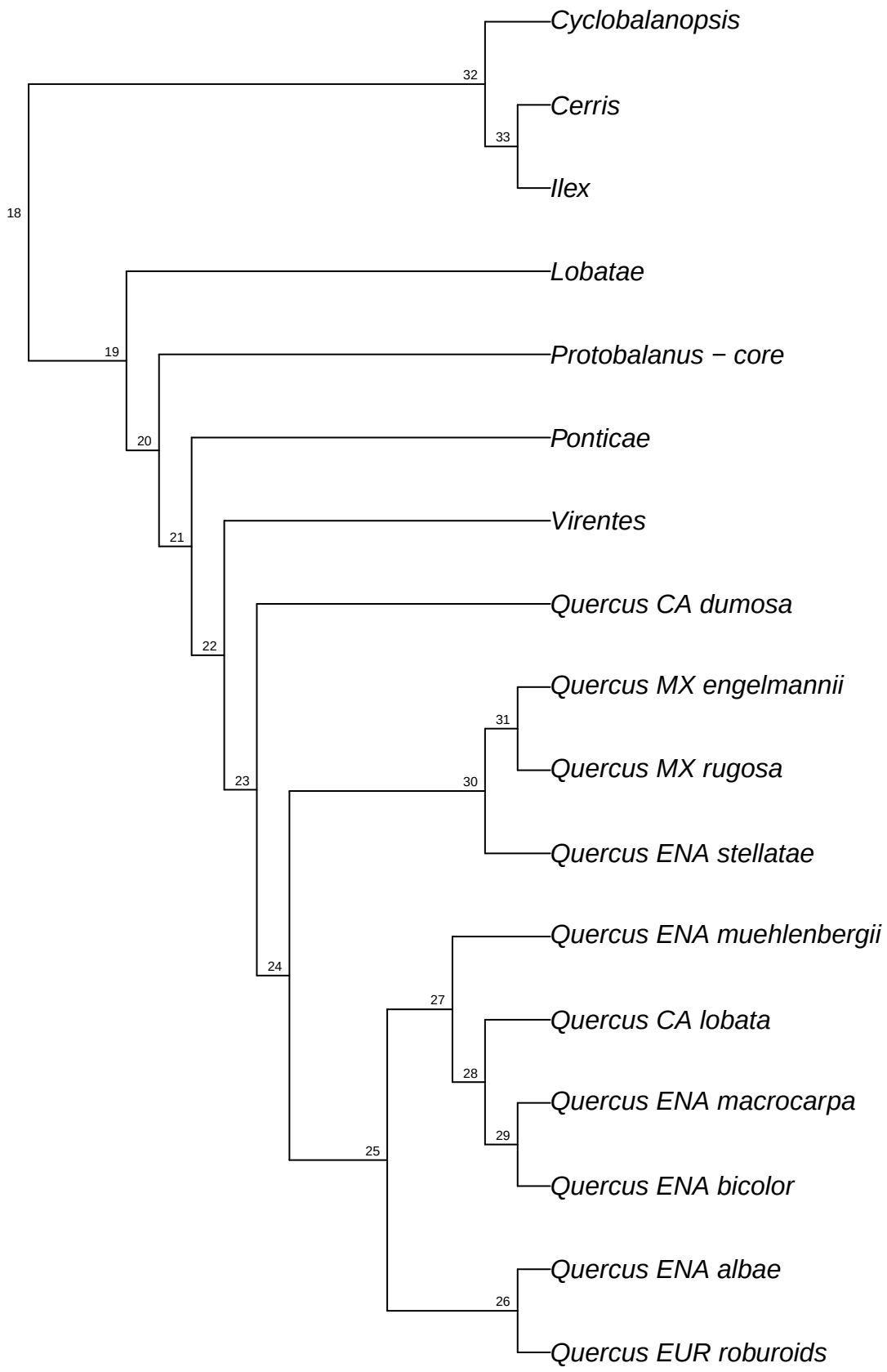

reSeq.reseq_Qvar.bt065

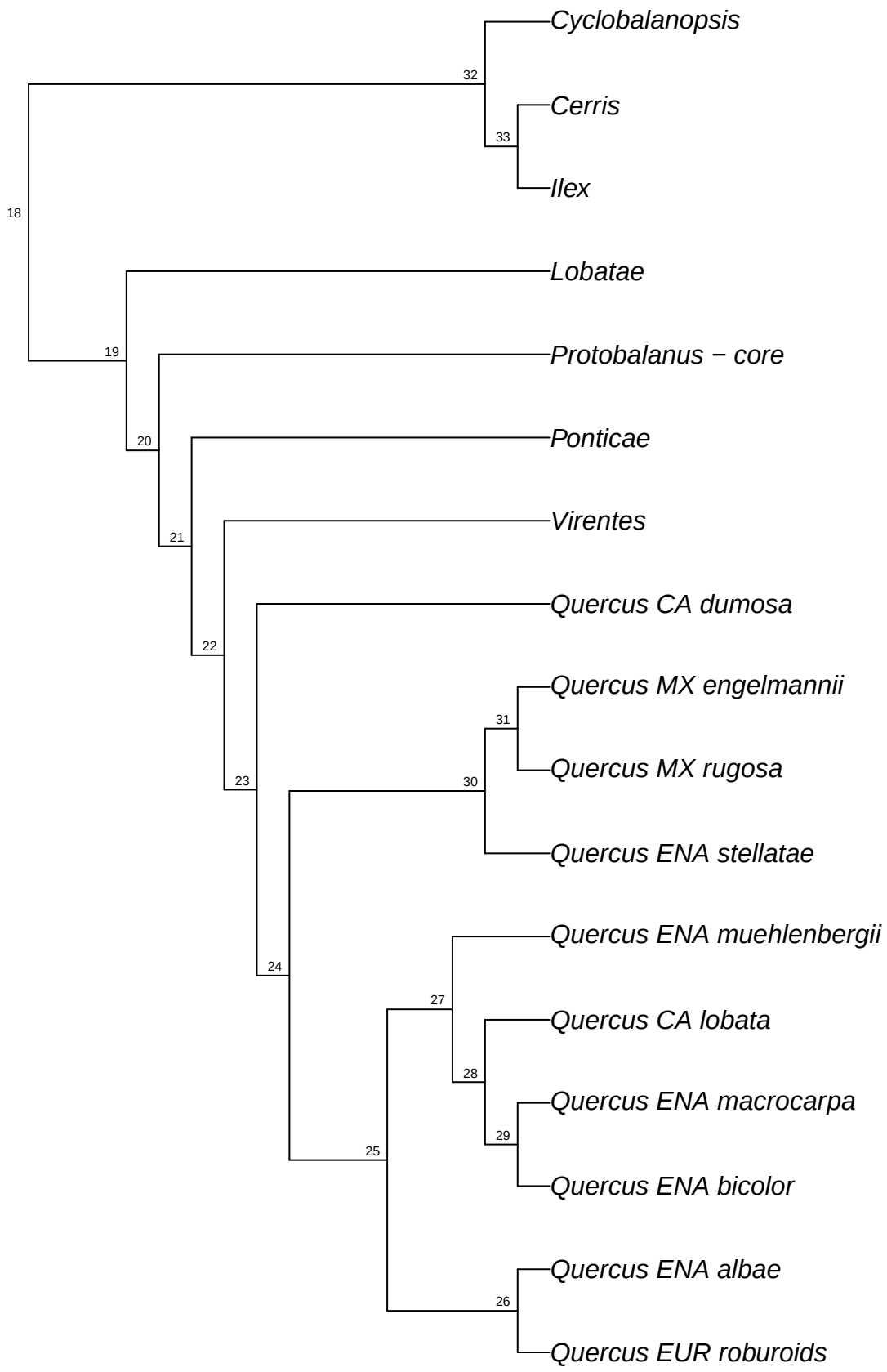

reSeq.reseq_Qvar.bt066

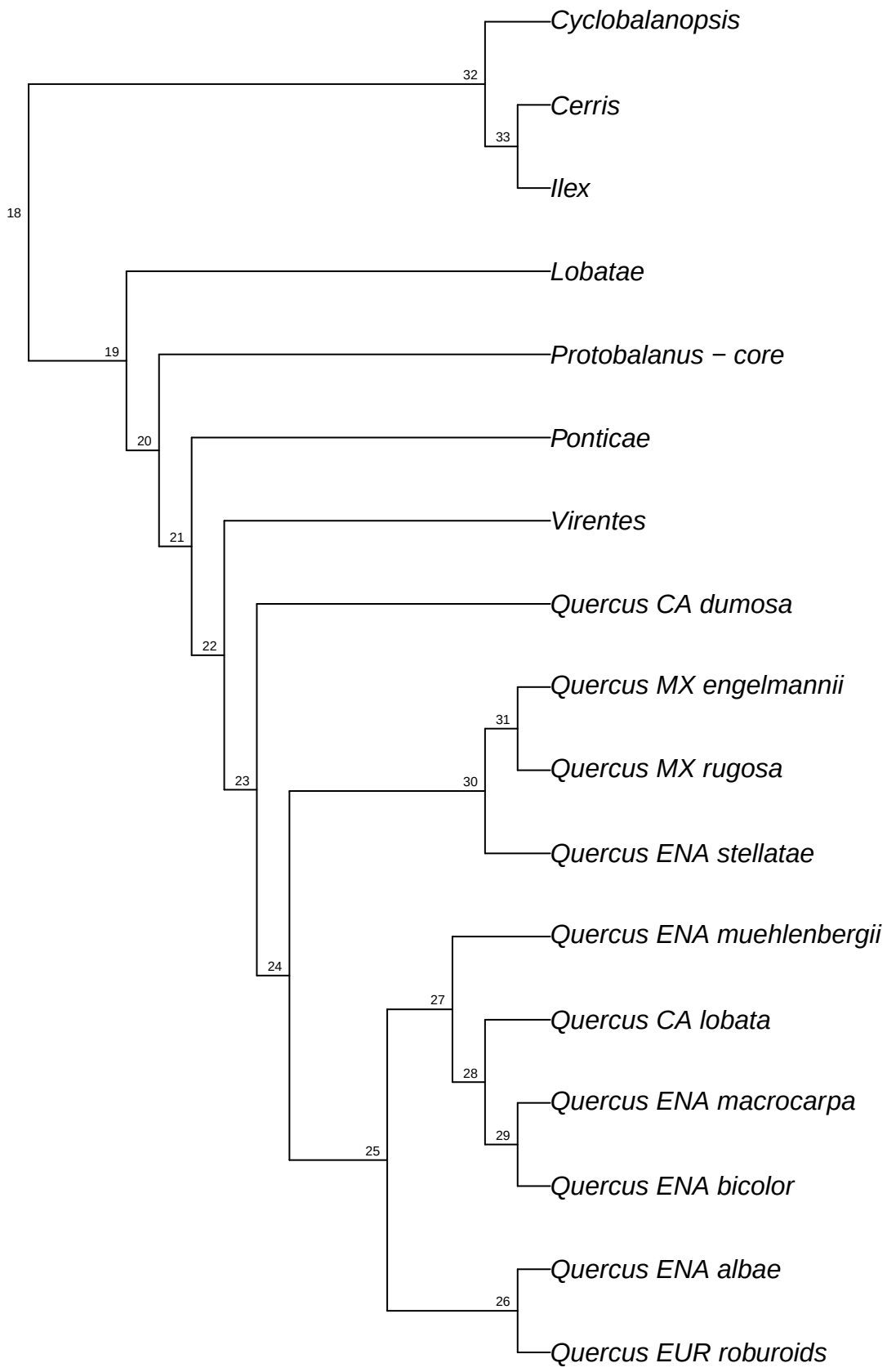

reSeq.reseq_Qvar.bt067

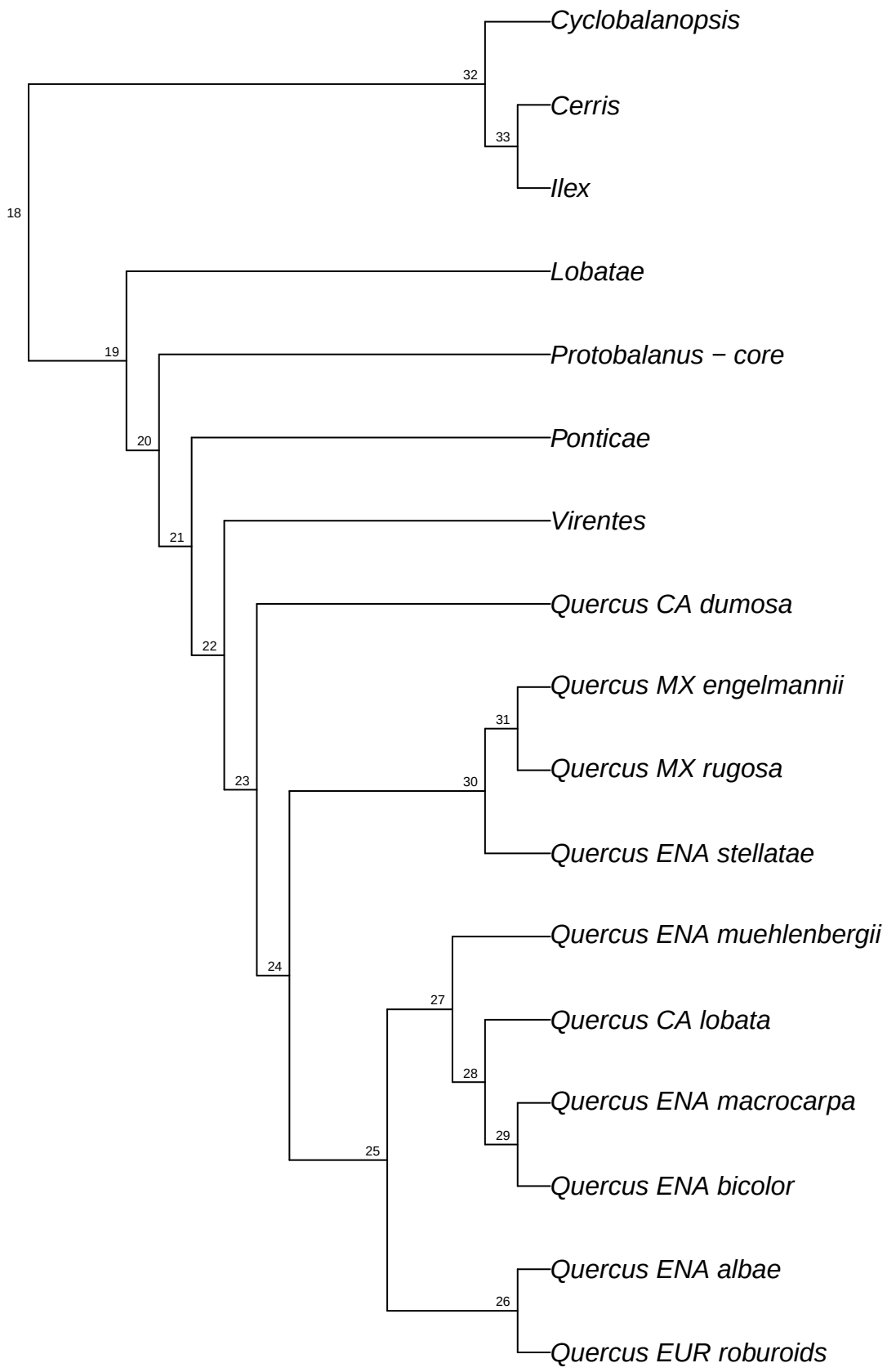

reSeq.reseq_Qvar.bt068

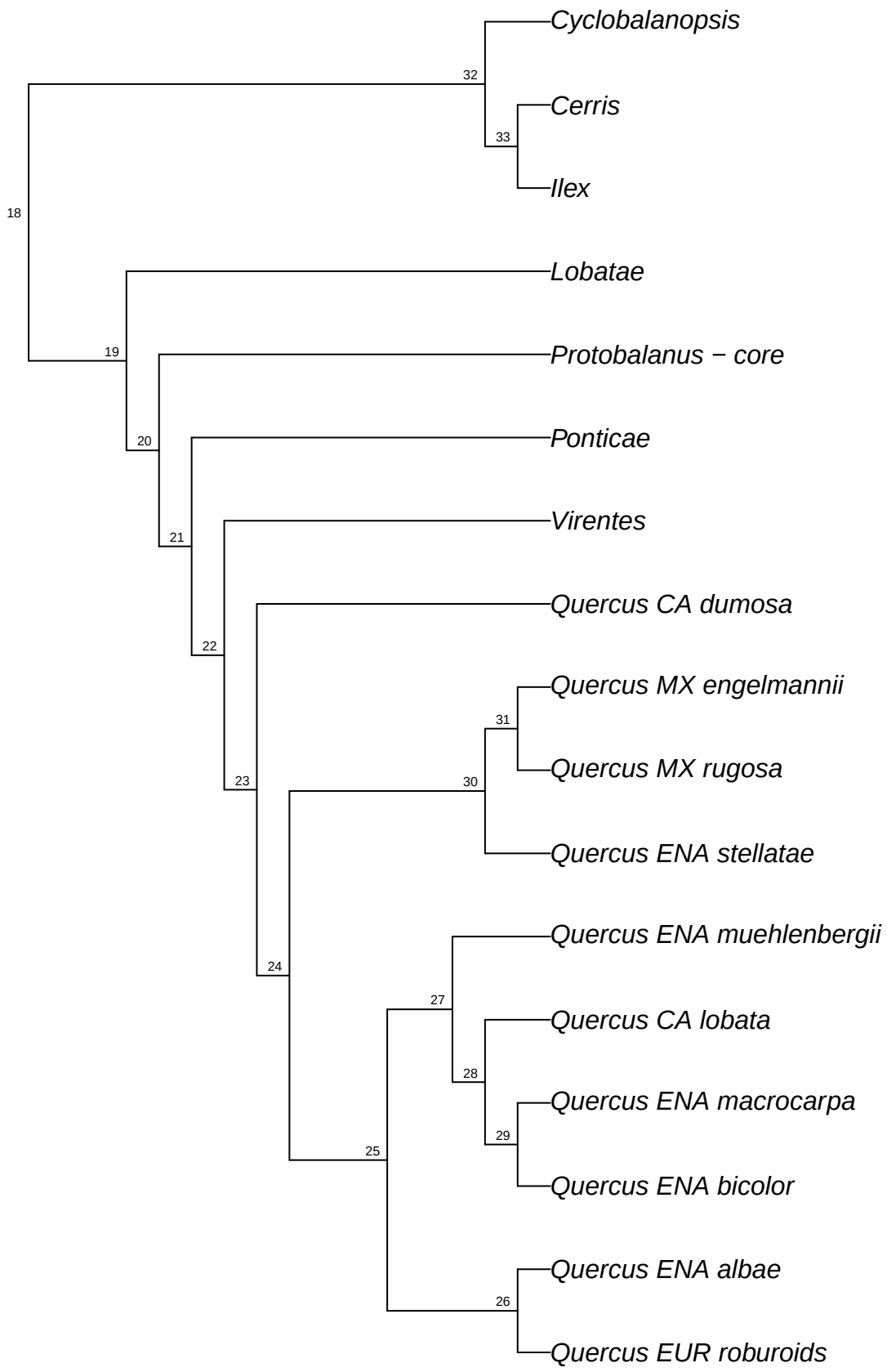

reSeq.reseq_Qvar.bt069

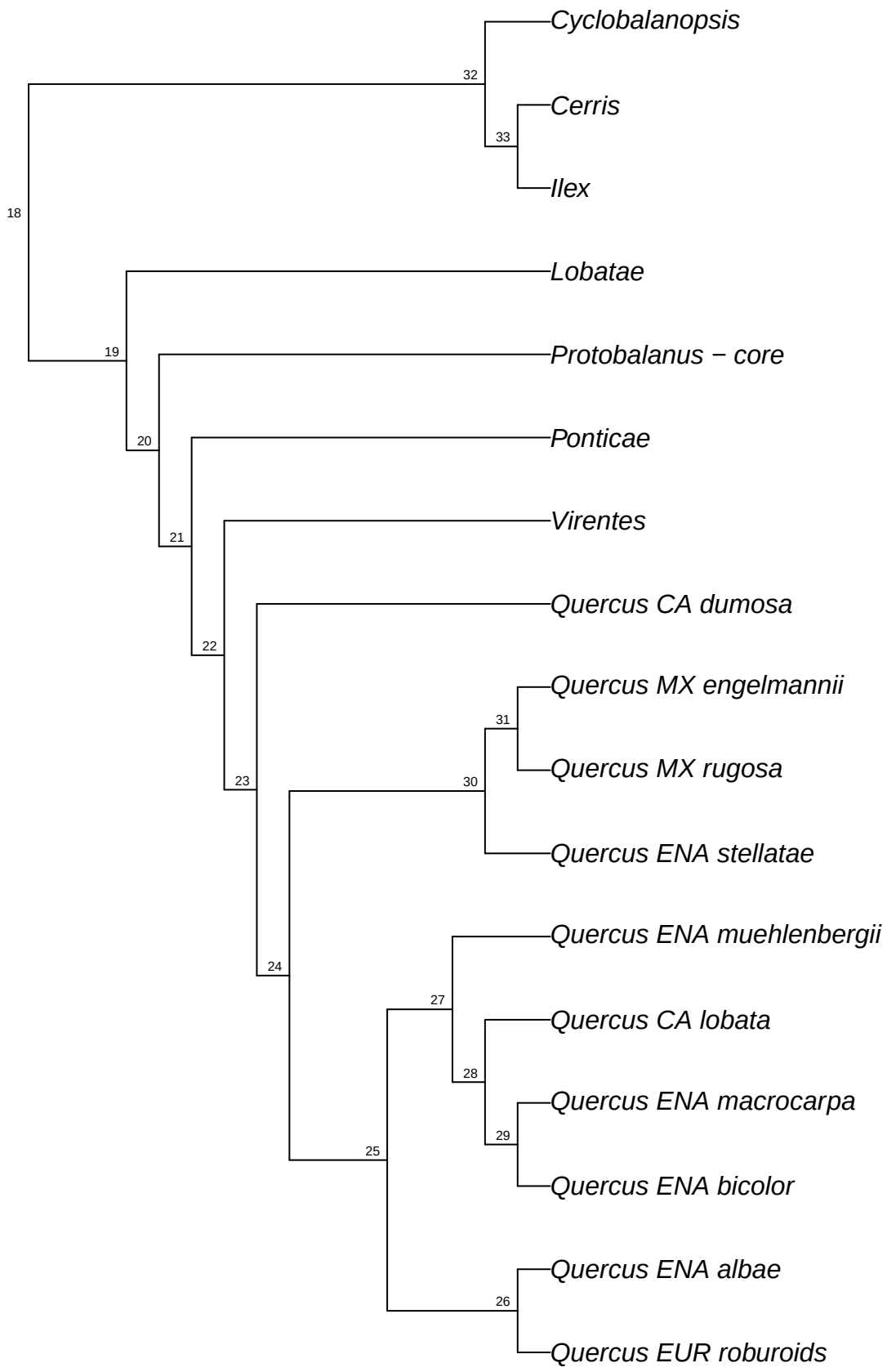

reSeq.reseq_Qvar.bt070

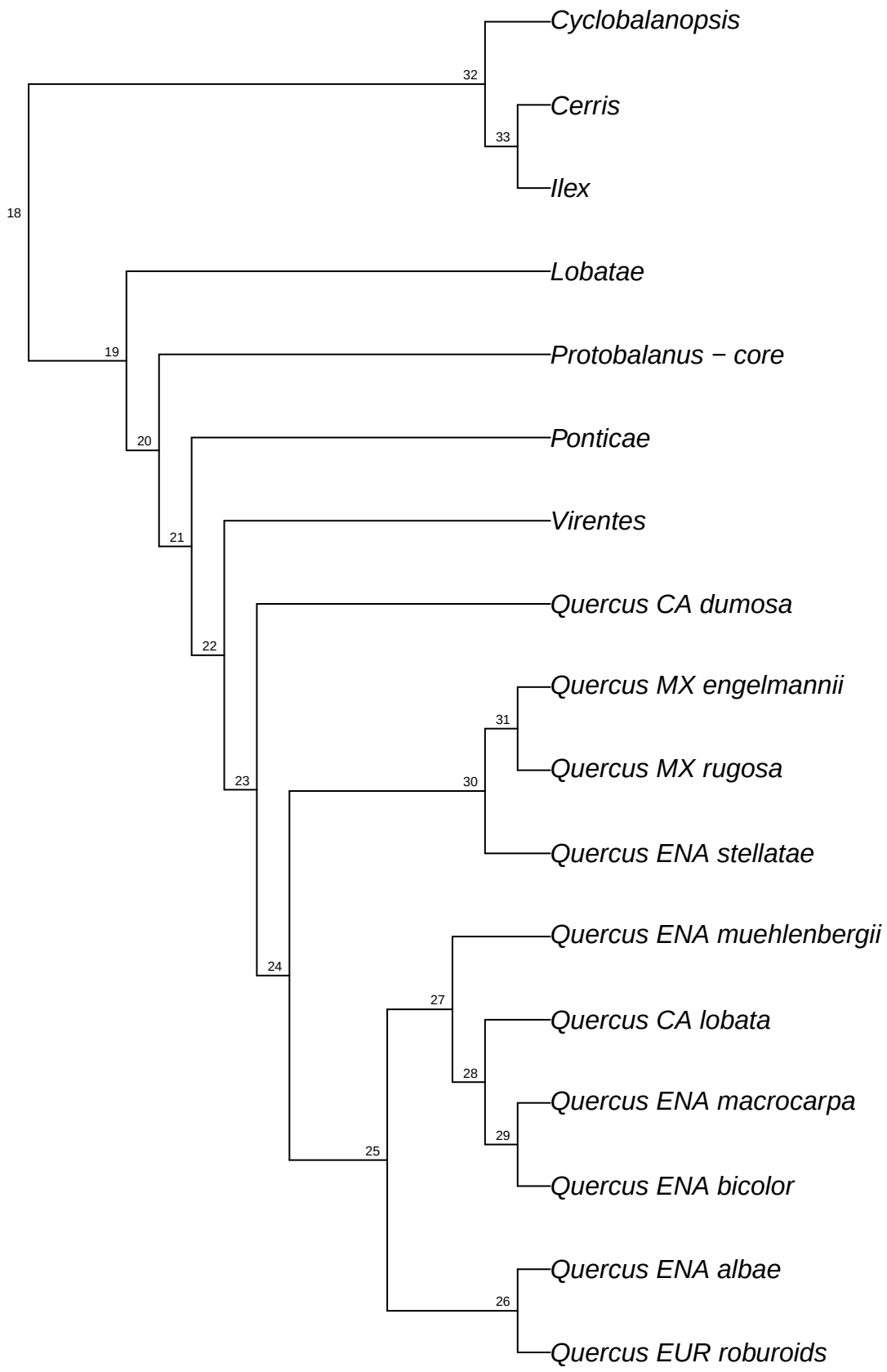

reSeq.reseq_Qvar.bt071

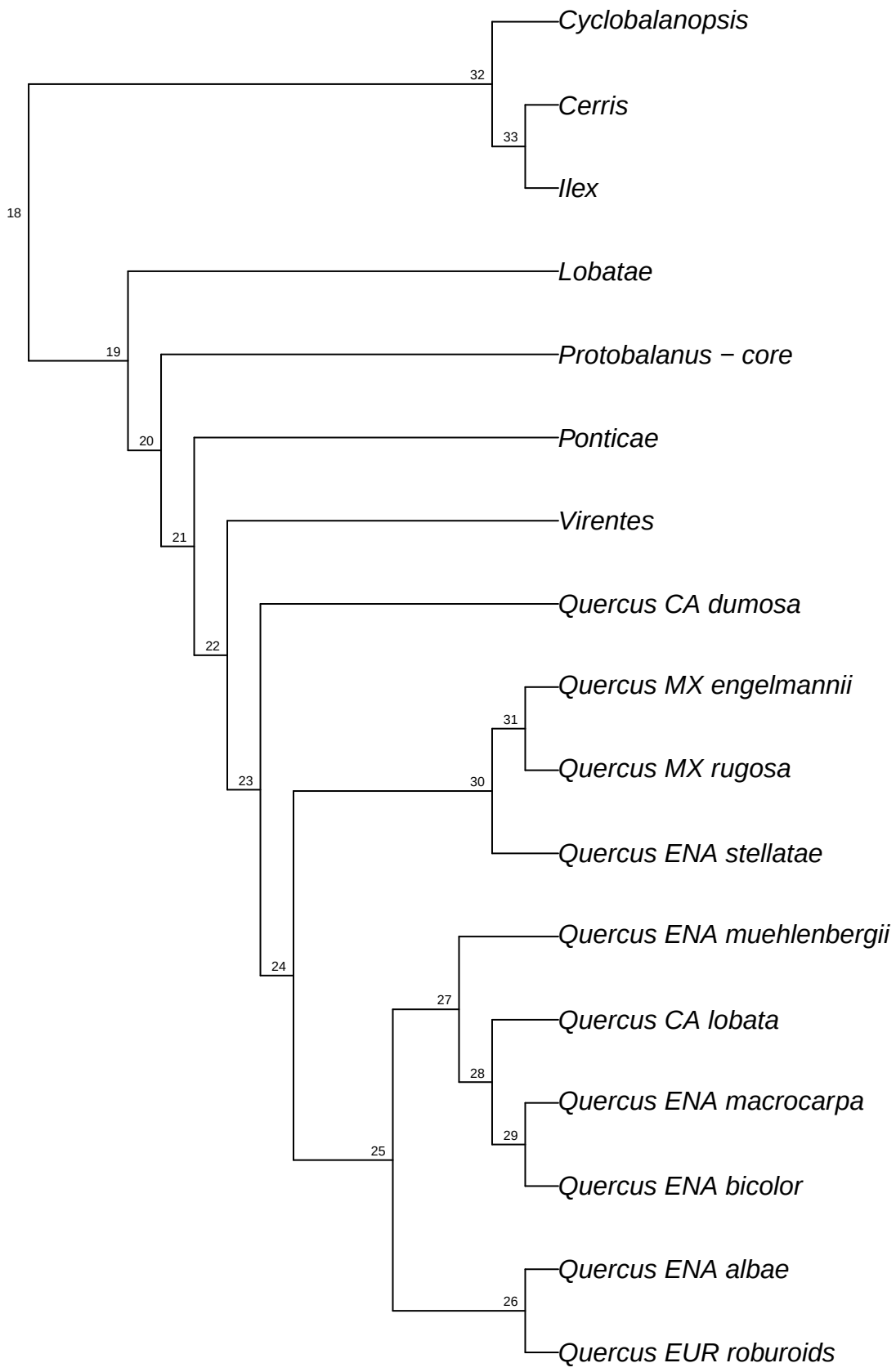

reSeq.reseq_Qvar.bt072

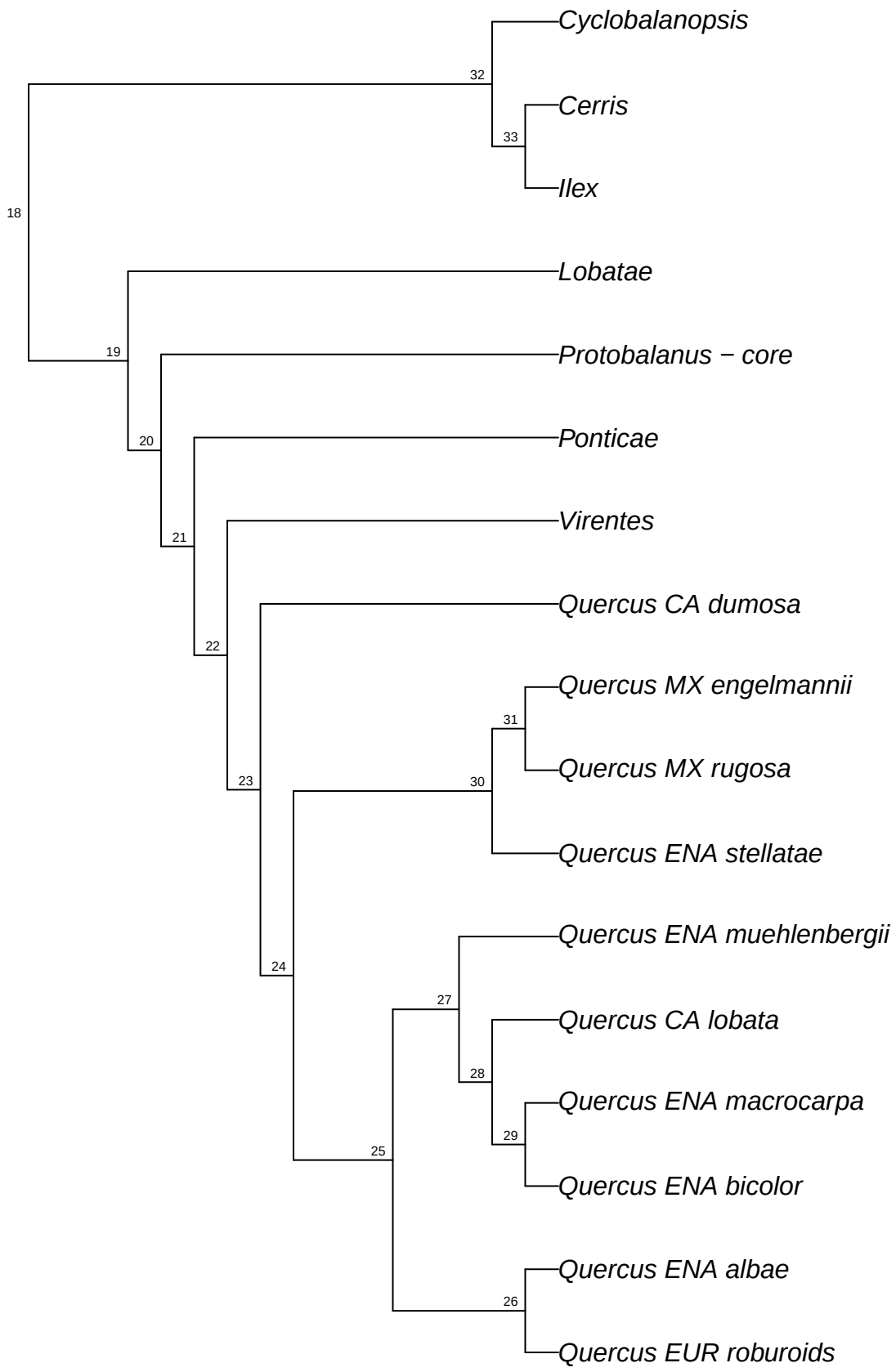

reSeq.reseq_Qvar.bt073

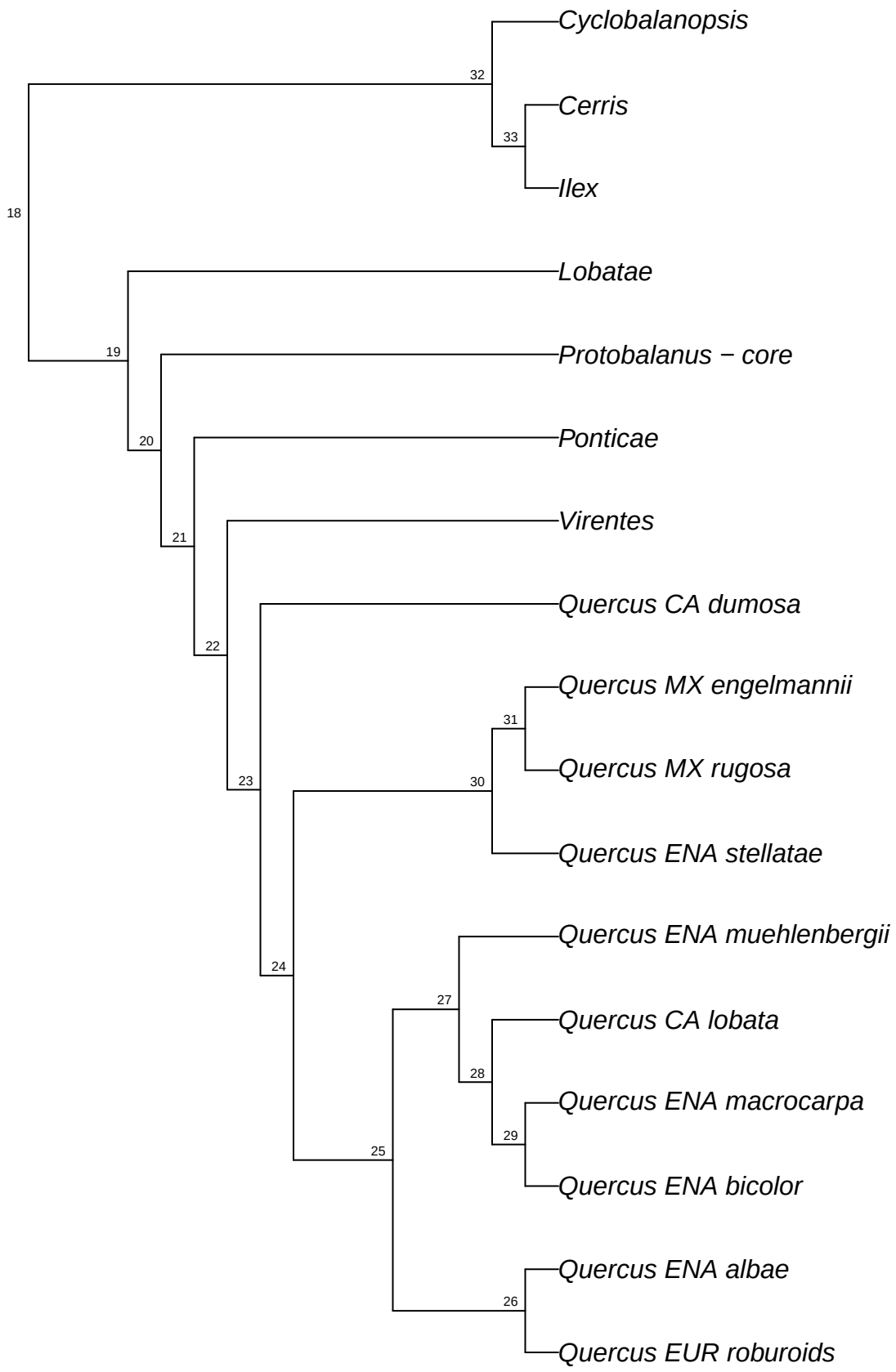

reSeq.reseq_Qvar.bt074

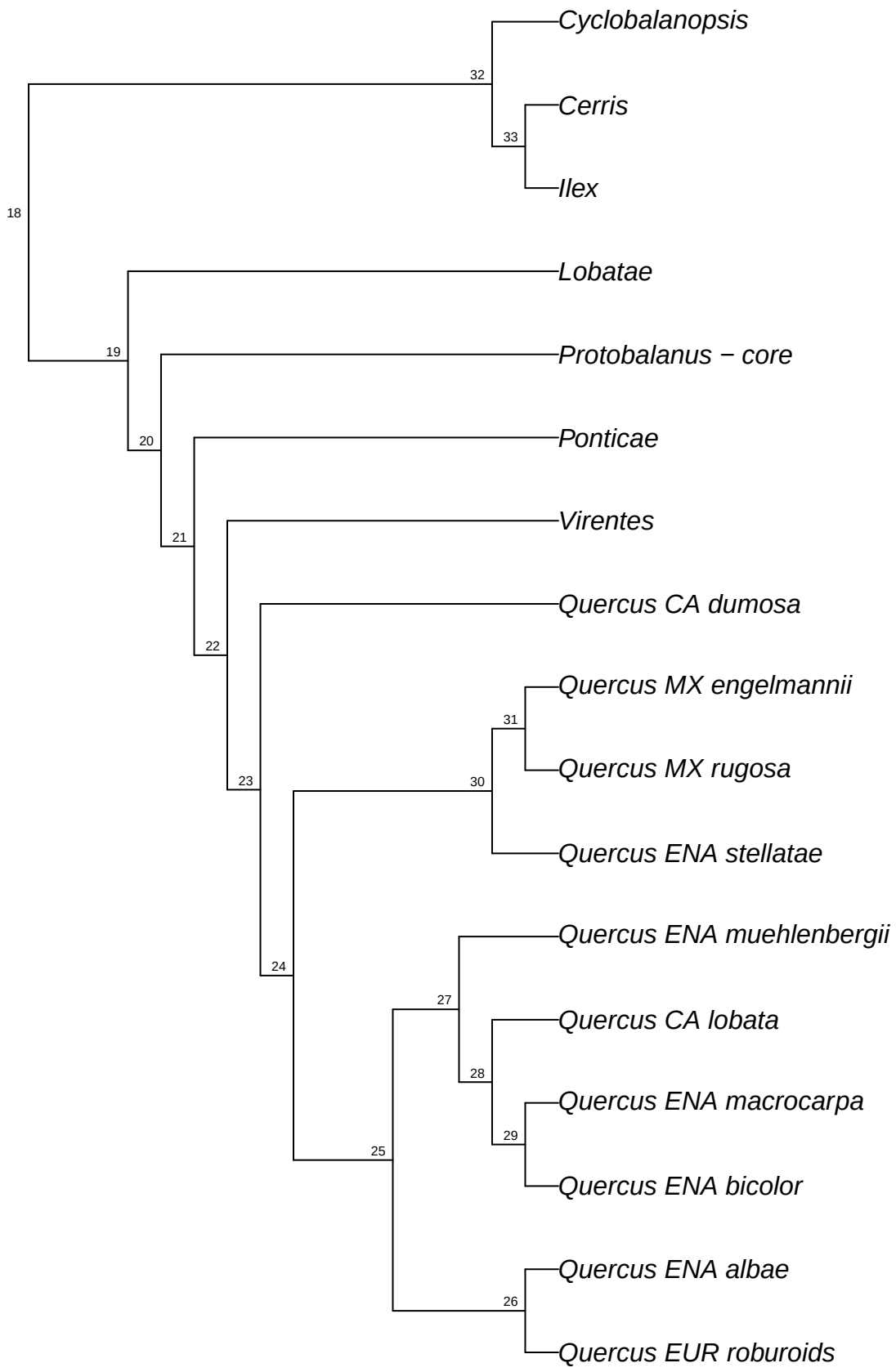

reSeq.reseq_Qvar.bt075

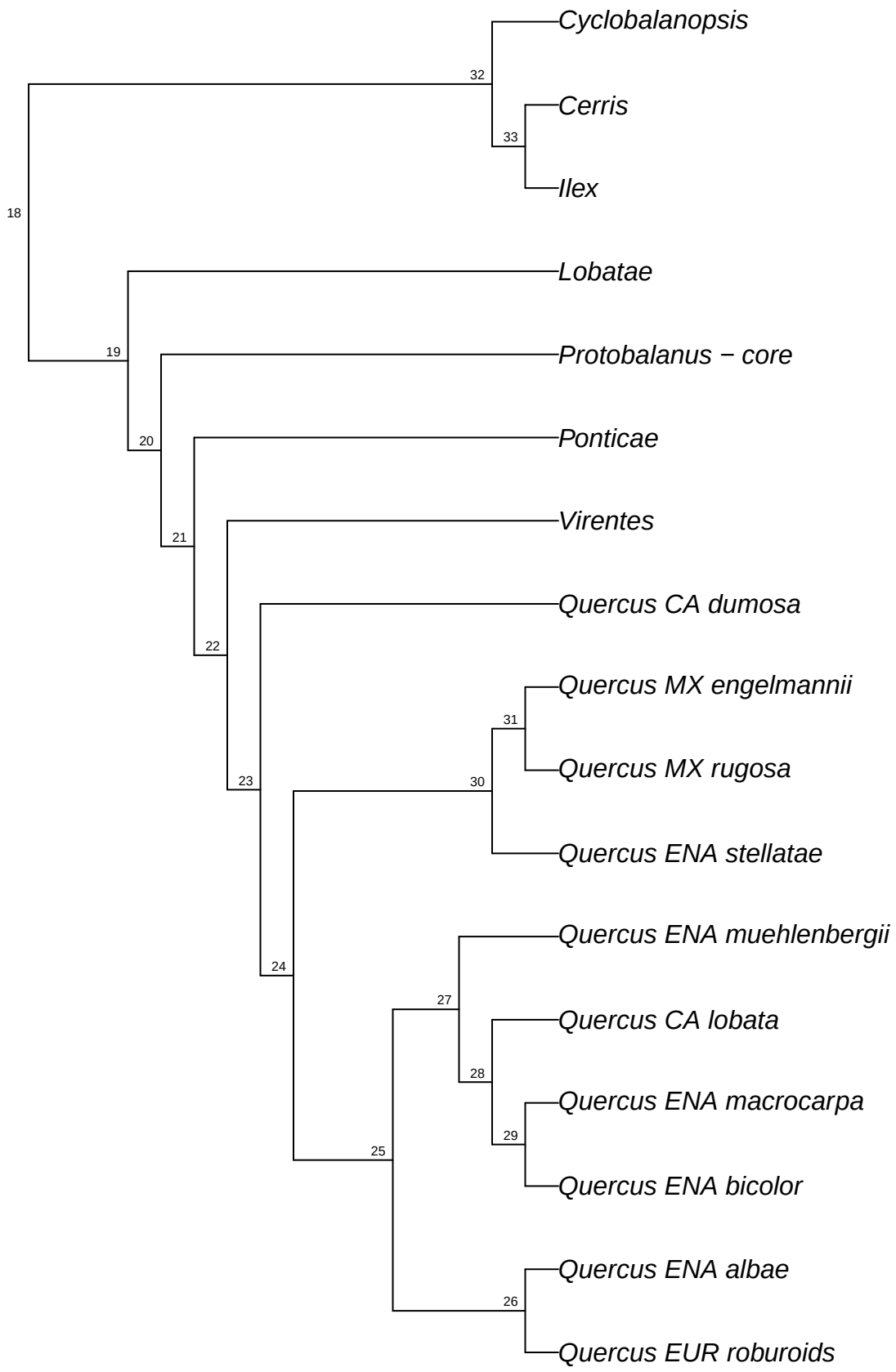

reSeq.reseq_Qvar.bt076

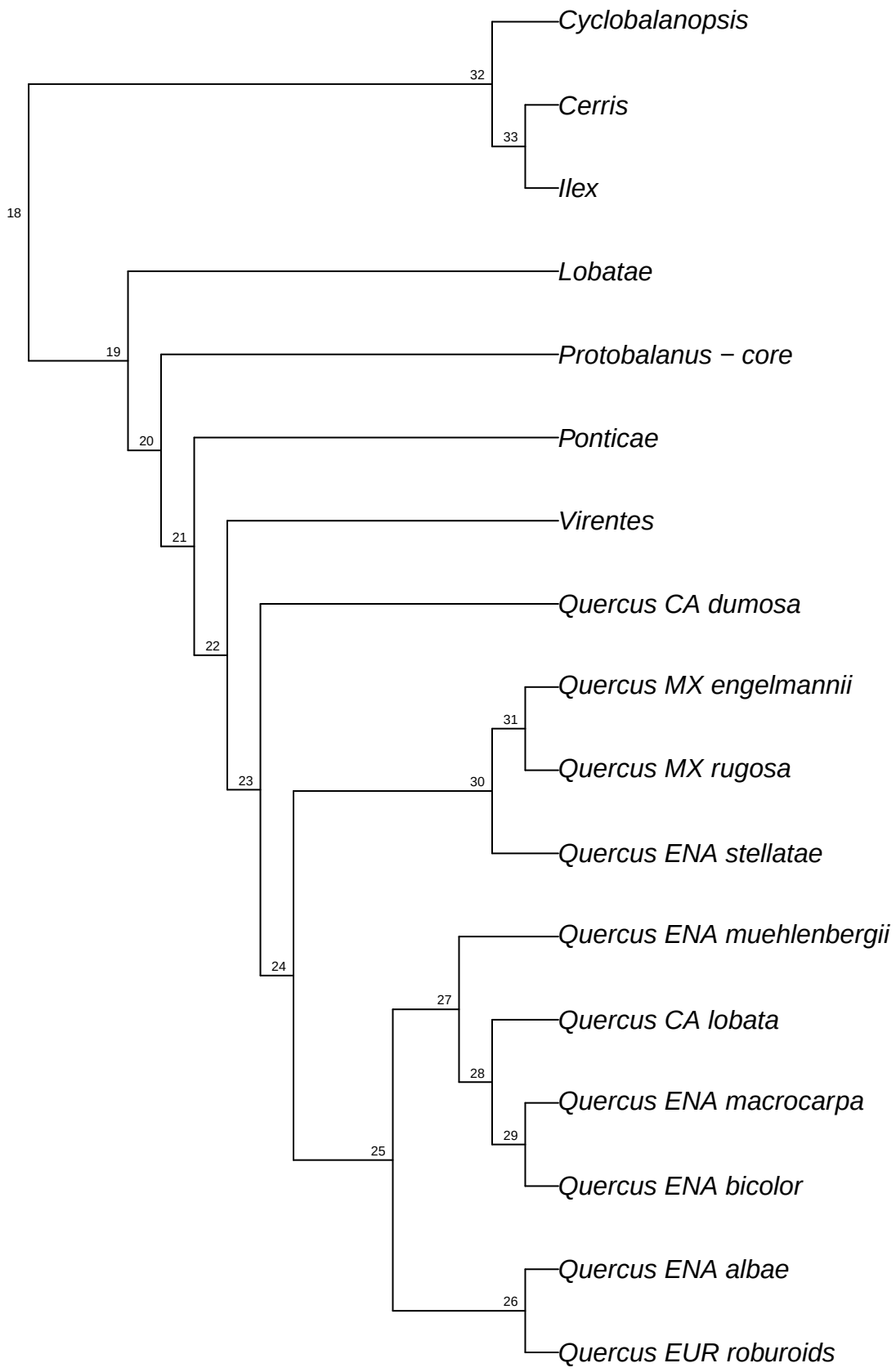

reSeq.reseq_Qvar.bt077

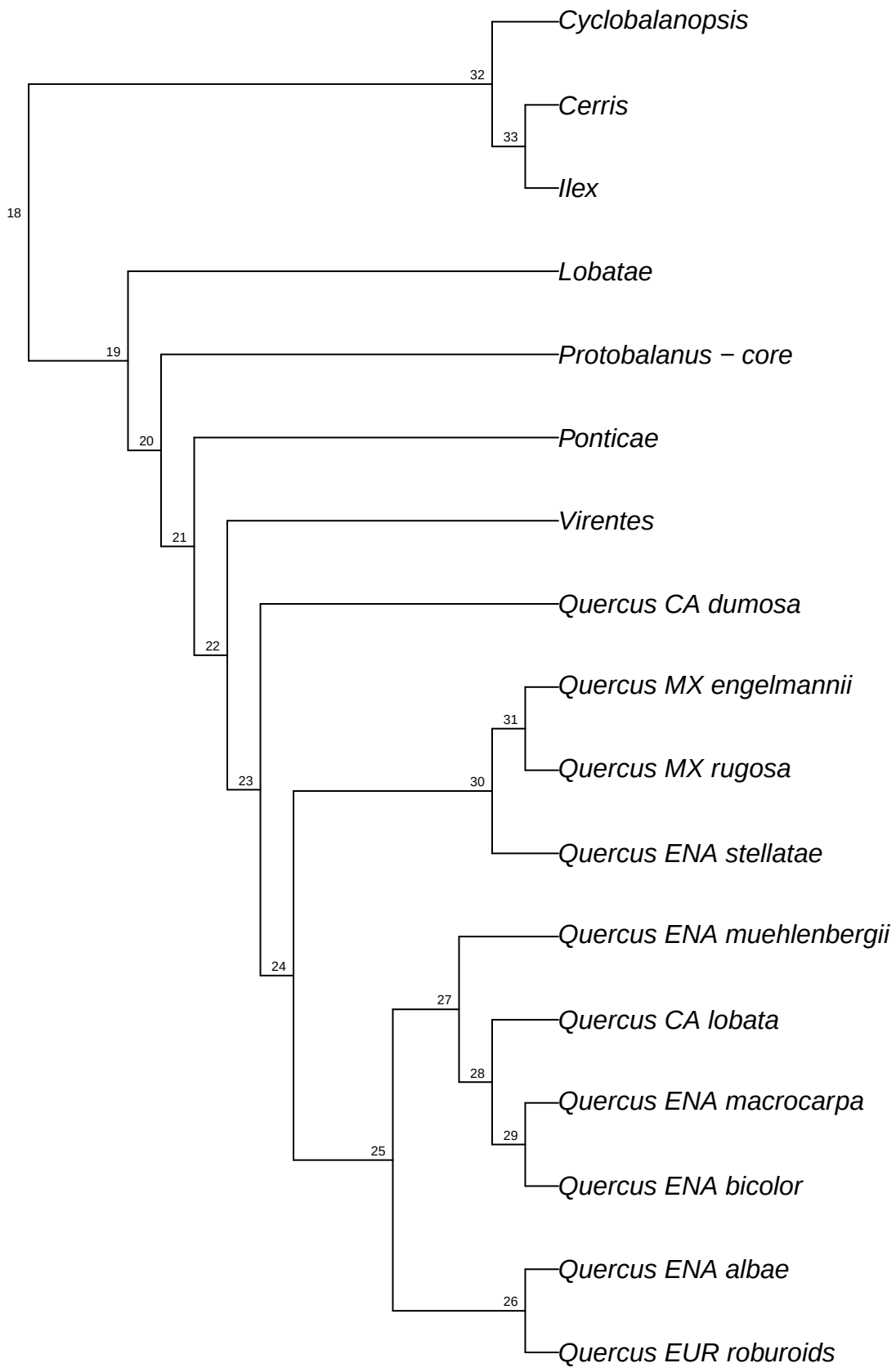

reSeq.reseq_Qvar.bt078

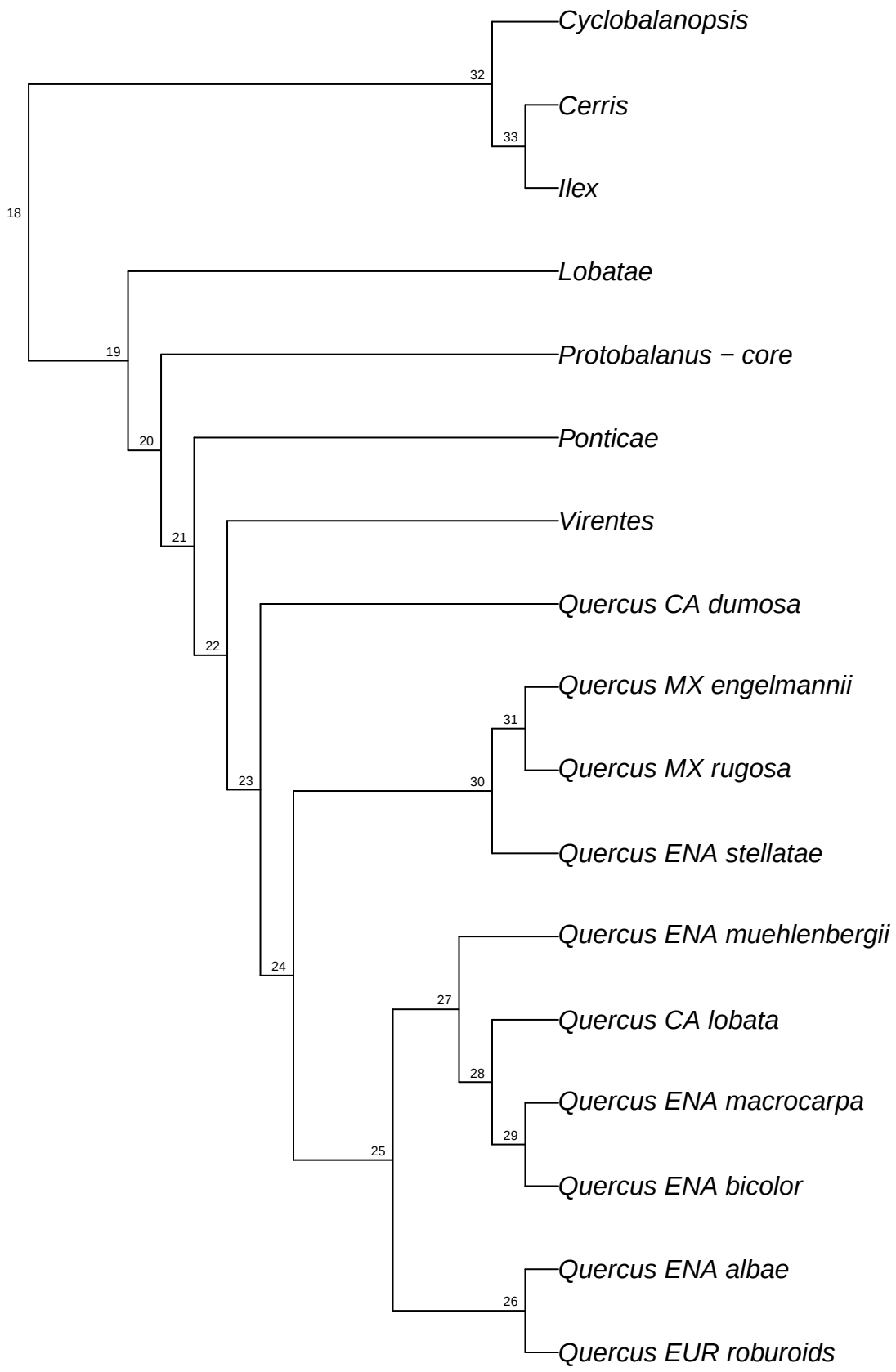

reSeq.reseq_Qvar.bt079

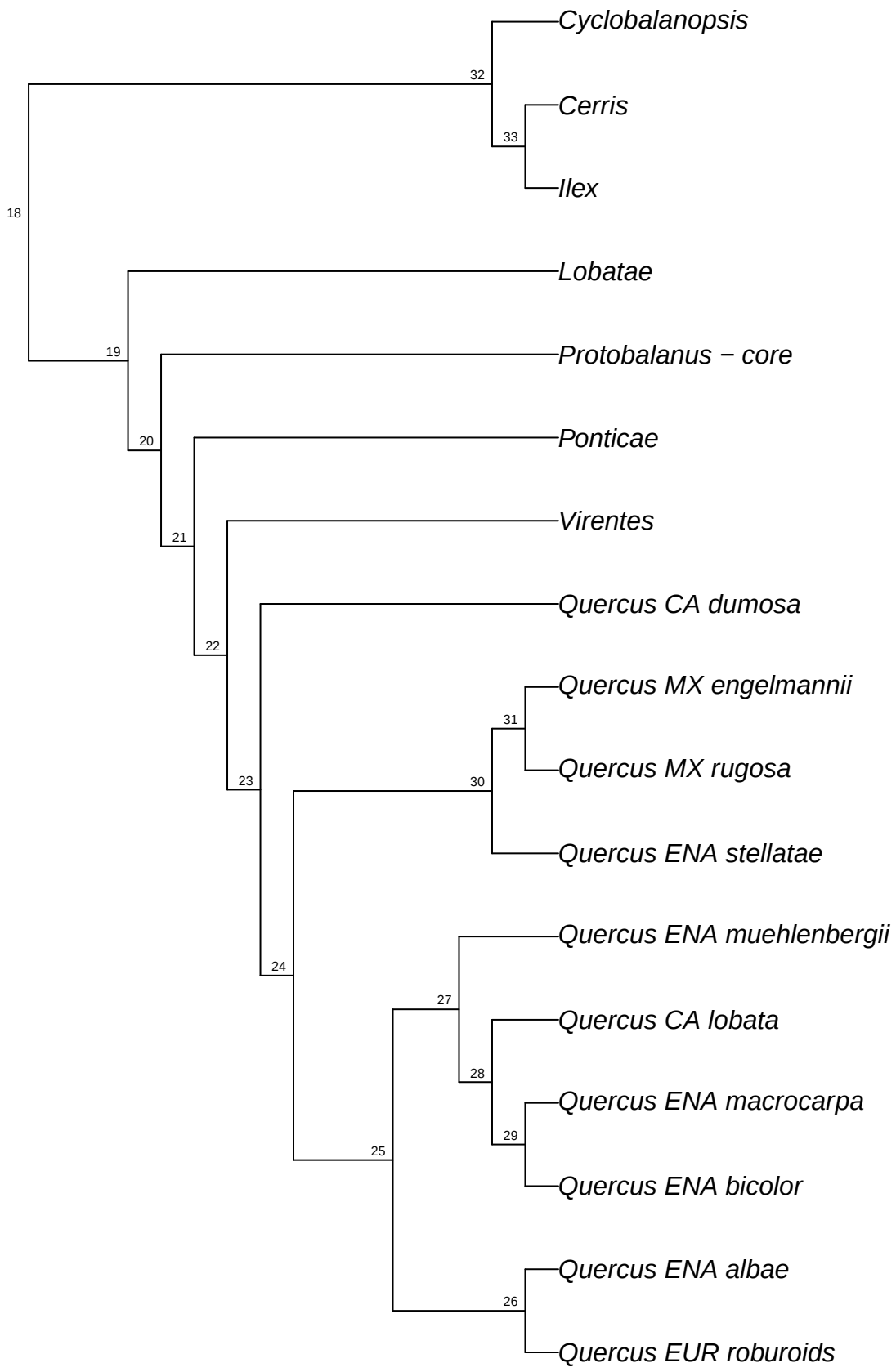

reSeq.reseq_Qvar.bt080

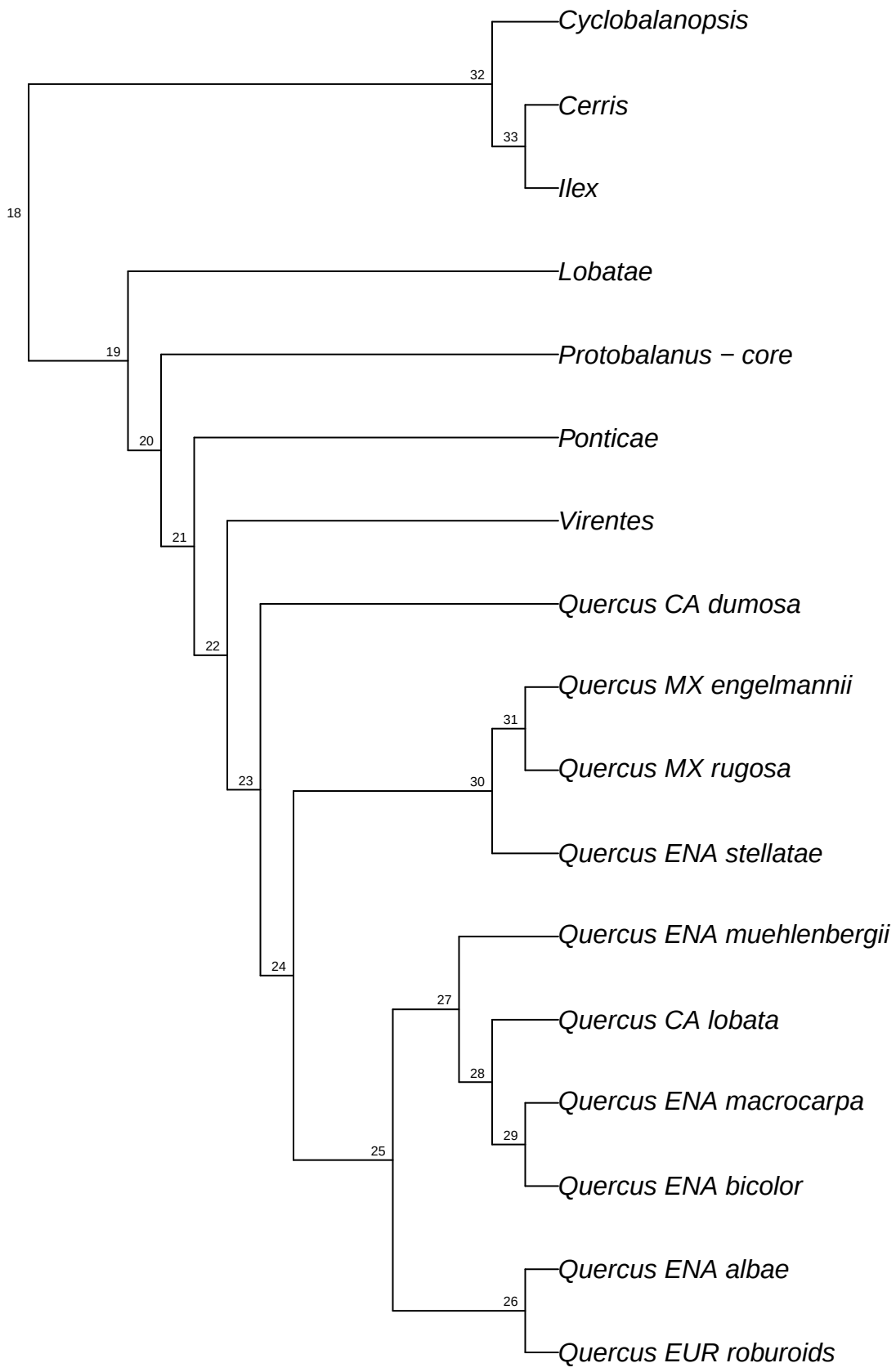

reSeq.reseq_Qvar.bt081

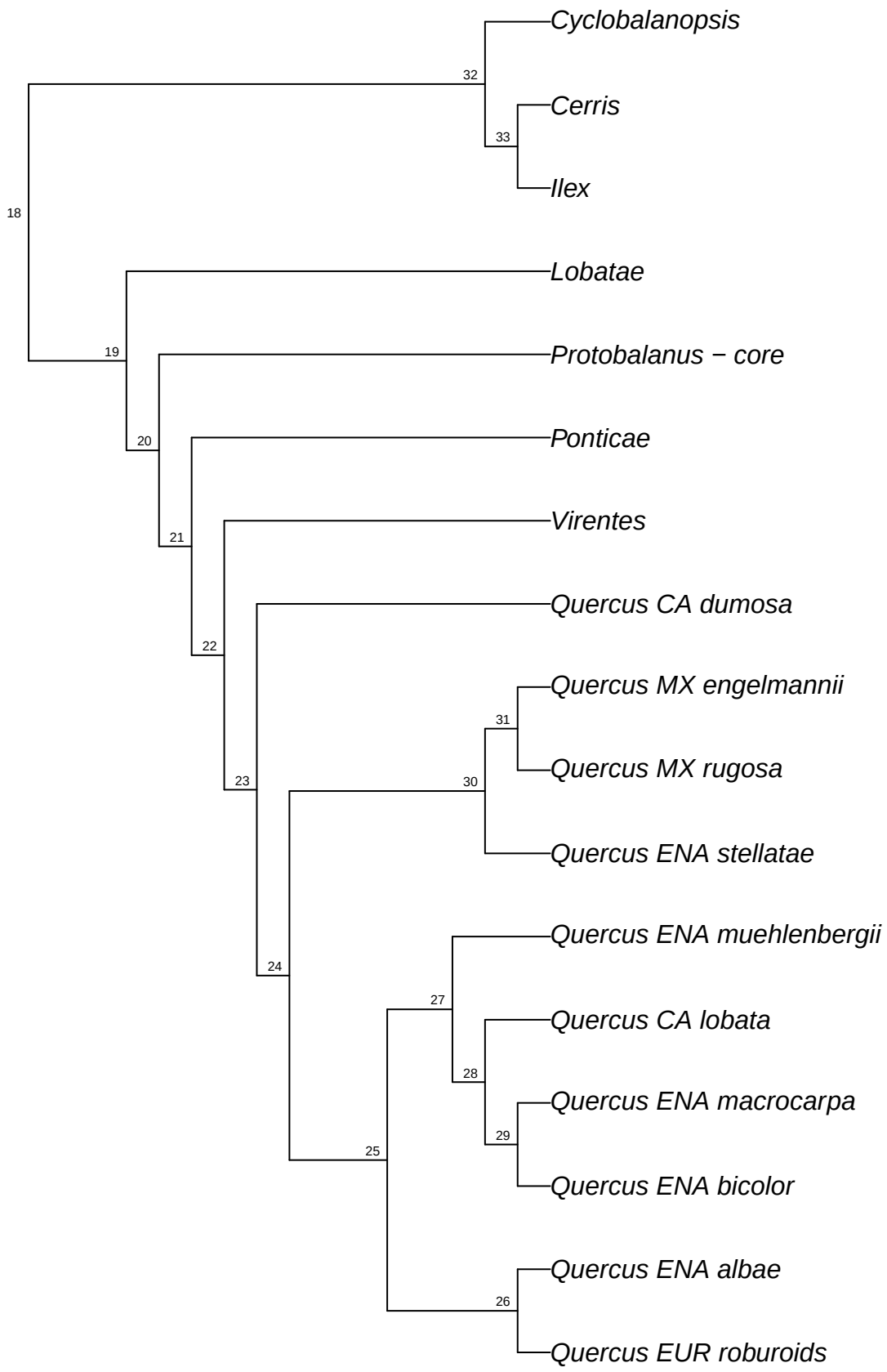

reSeq.reseq_Qvar.bt082

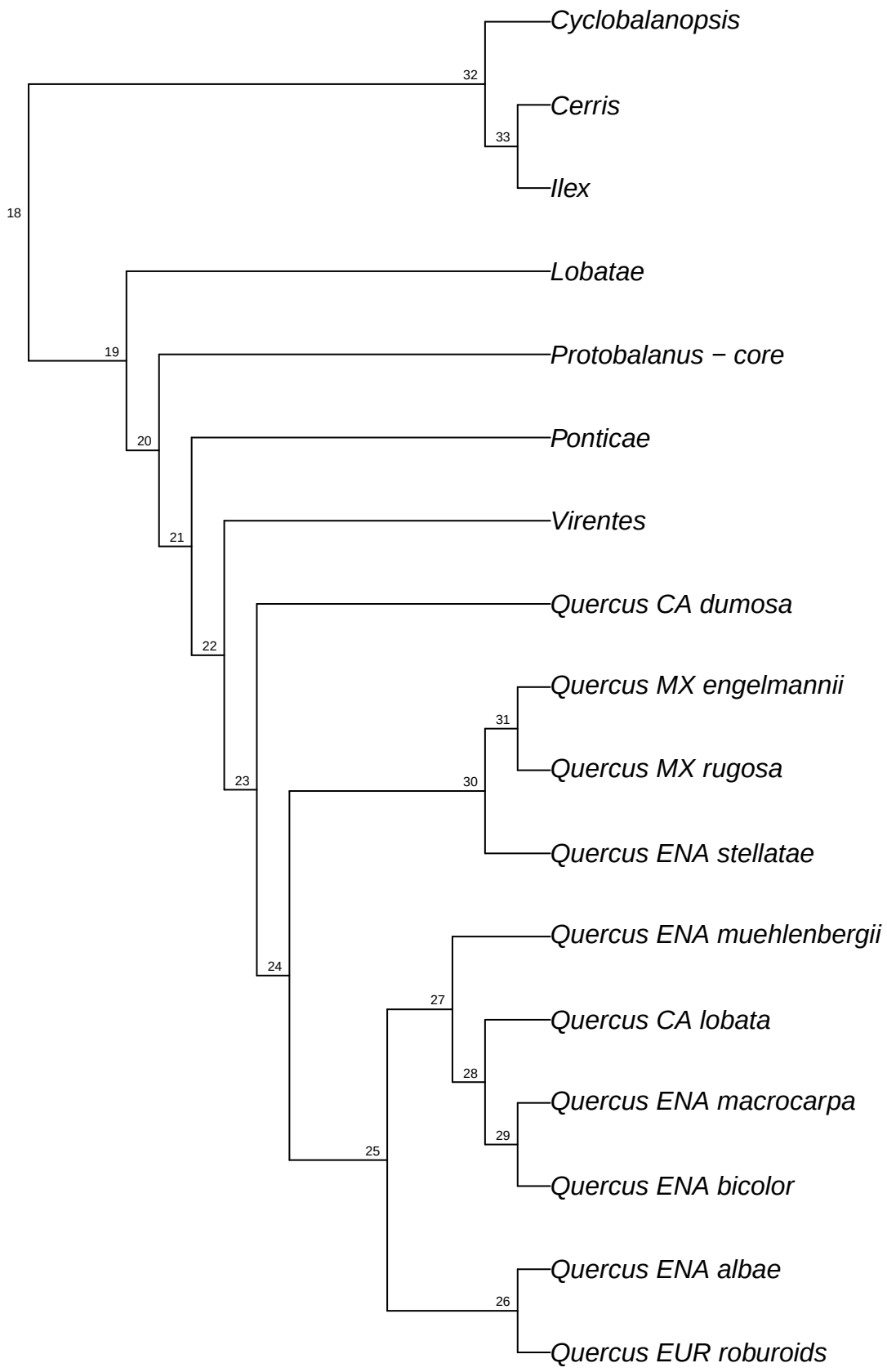

reSeq.reseq_Qvar.bt083

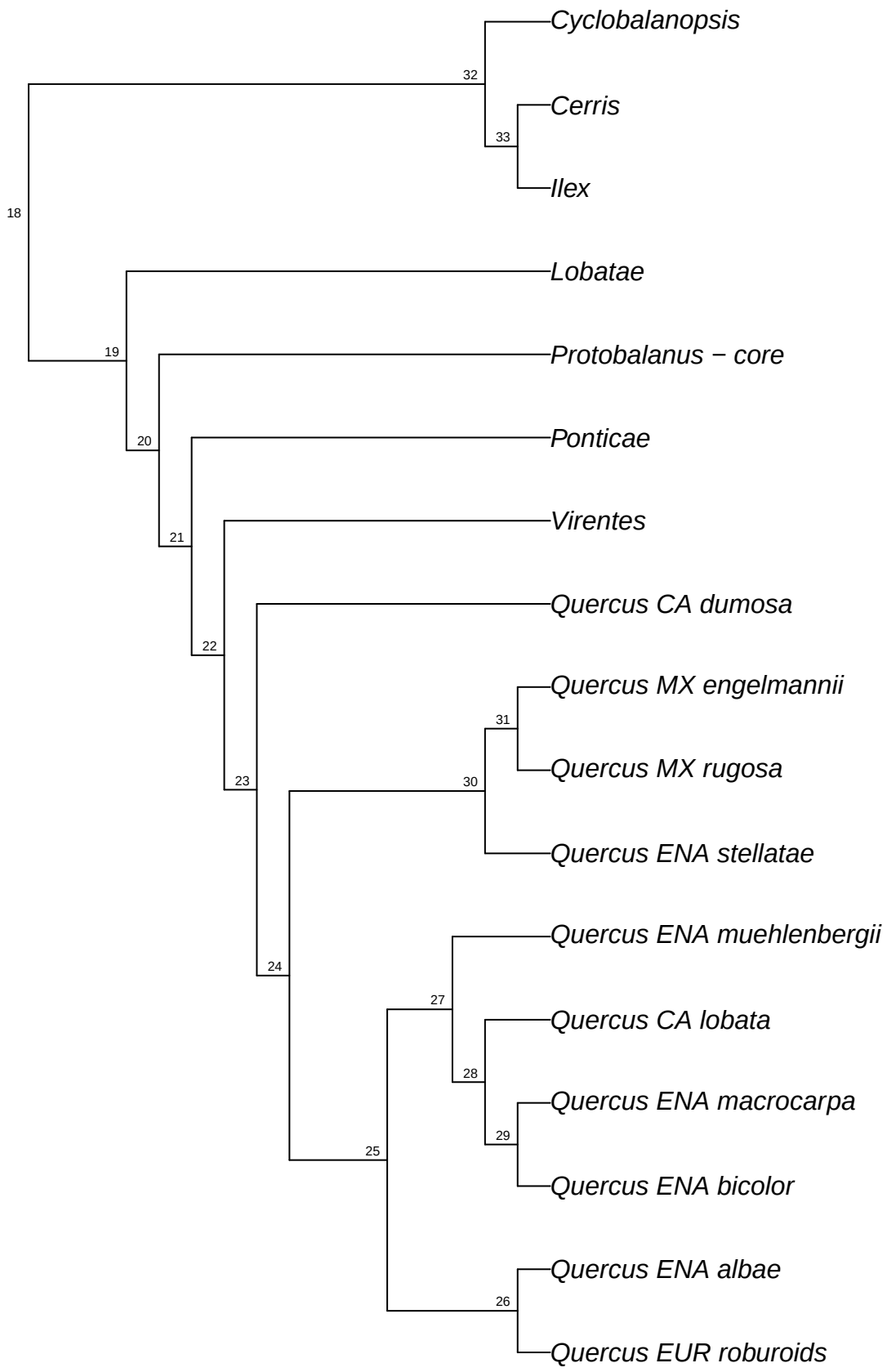

reSeq.reseq_Qvar.bt084

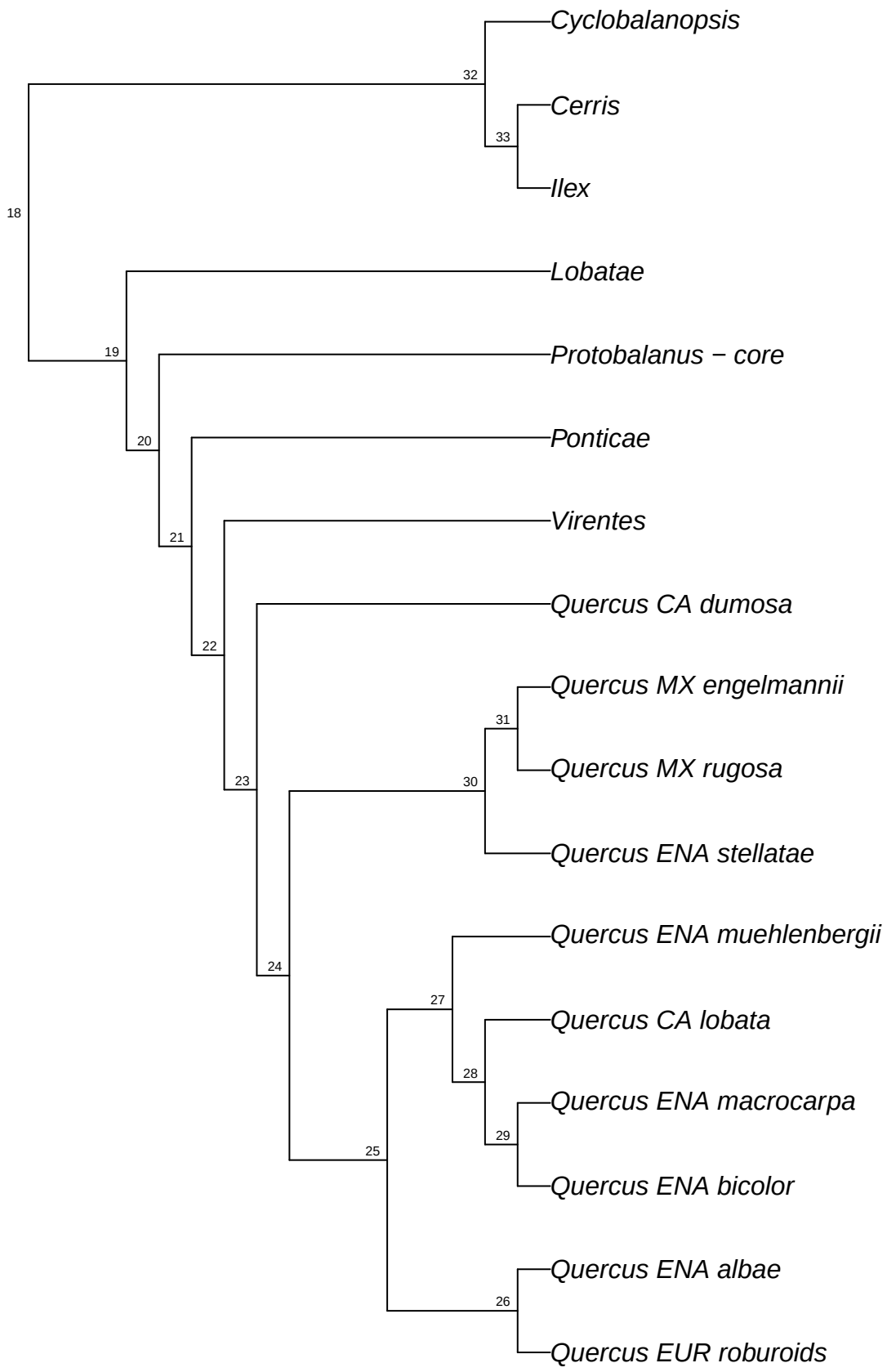

reSeq.reseq_Qvar.bt085

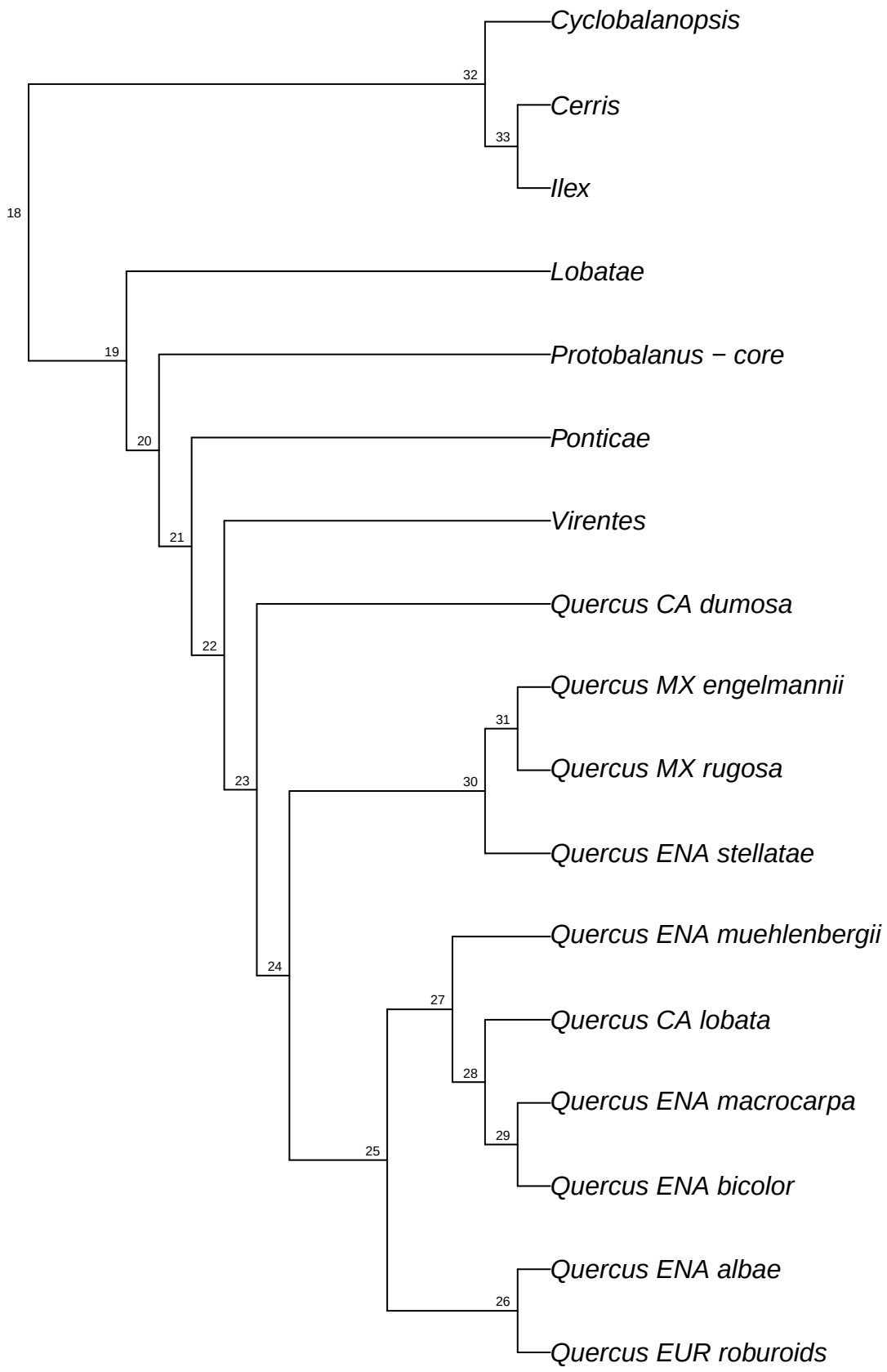

reSeq.reseq_Qvar.bt086

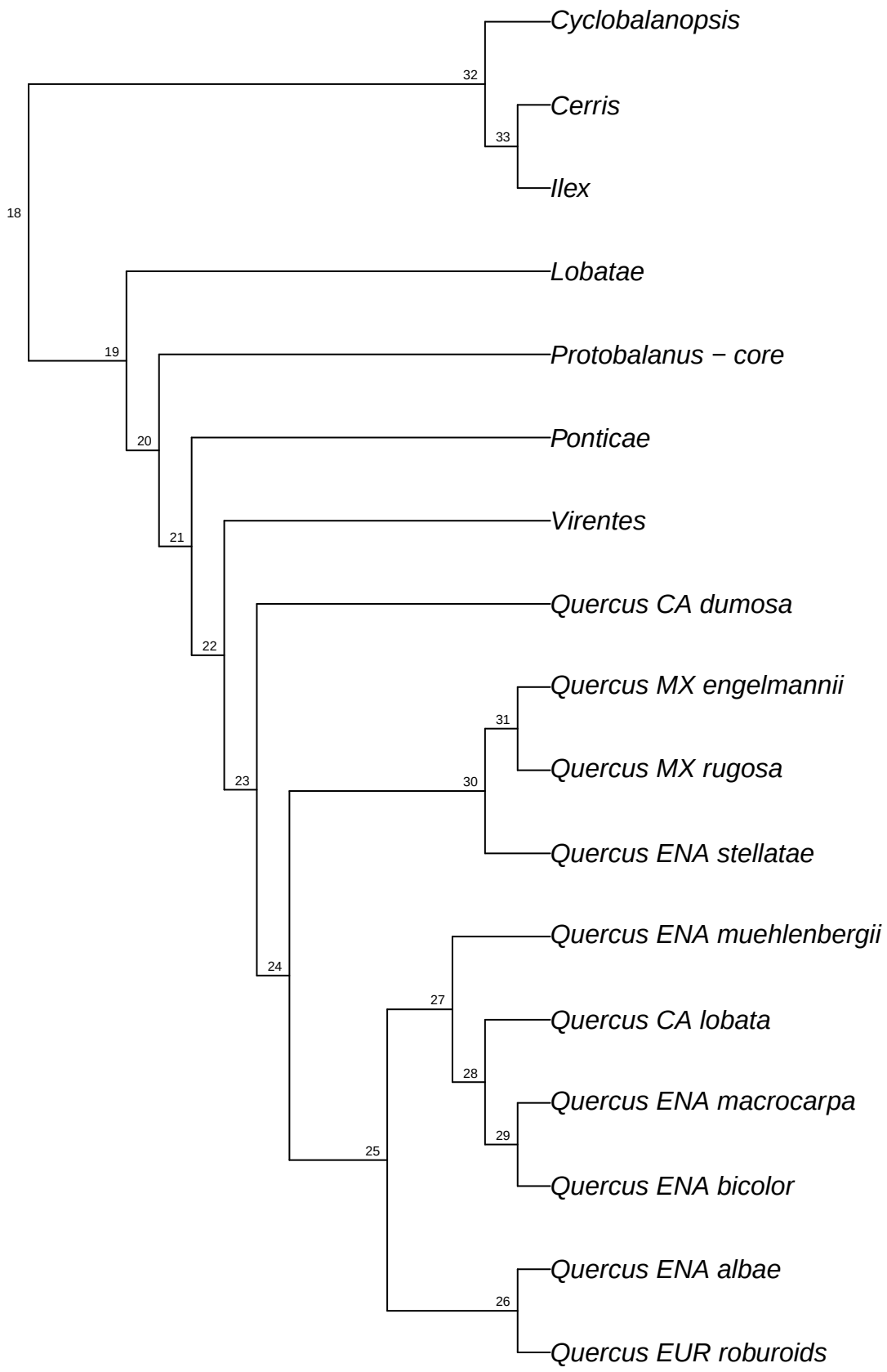

reSeq.reseq_Qvar.bt087

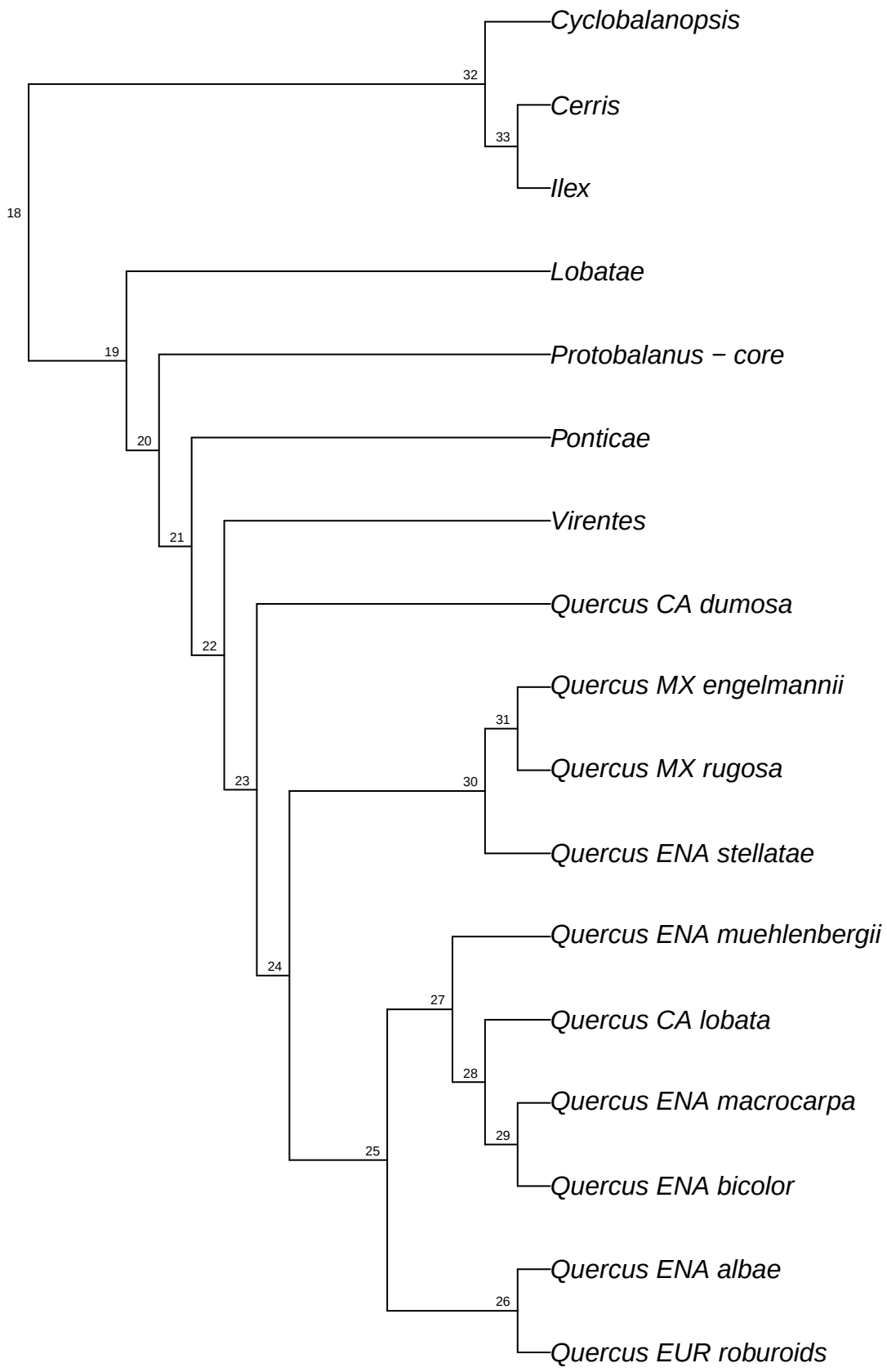

reSeq.reseq_Qvar.bt088

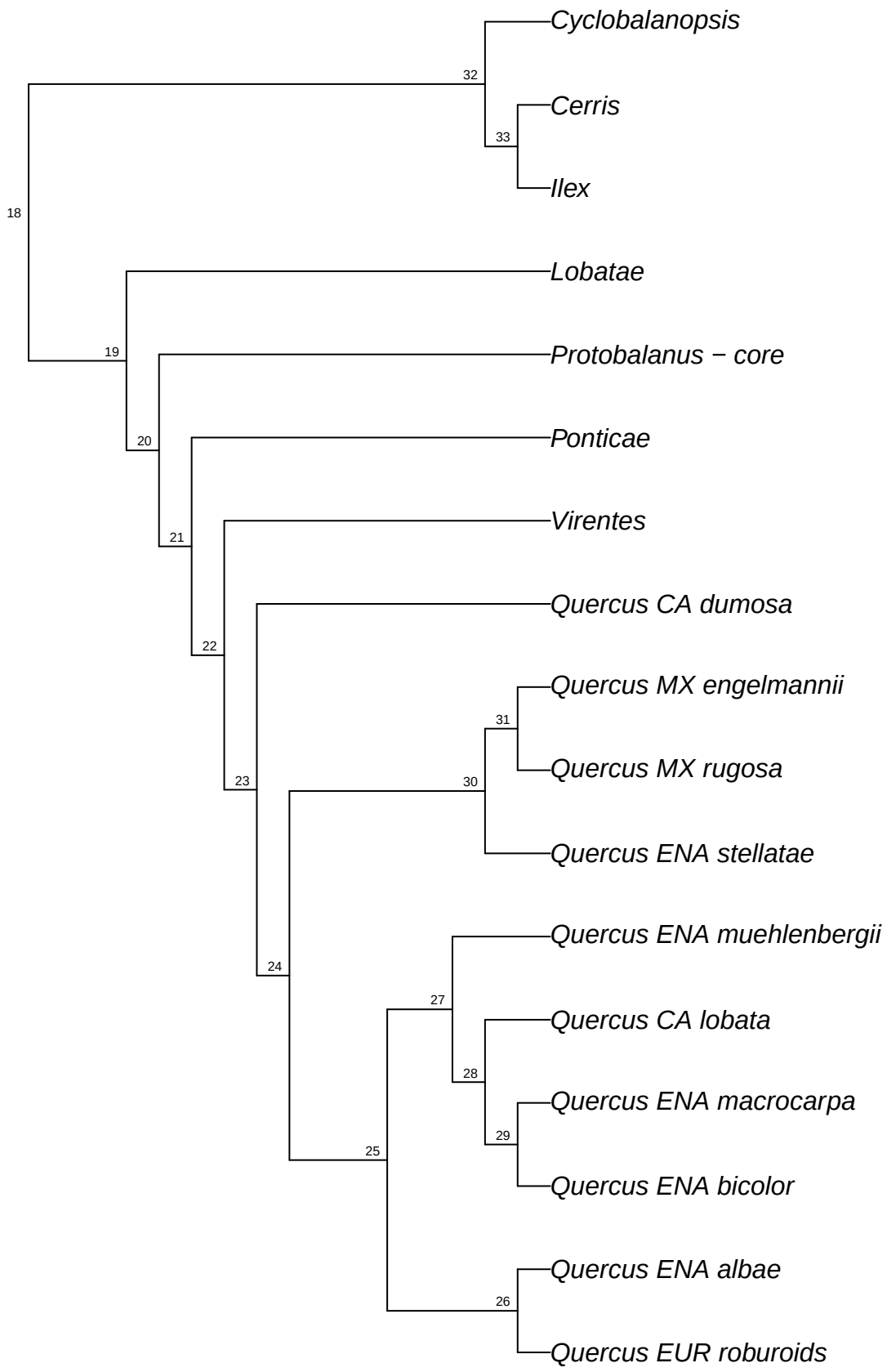

reSeq.reseq_Qvar.bt089

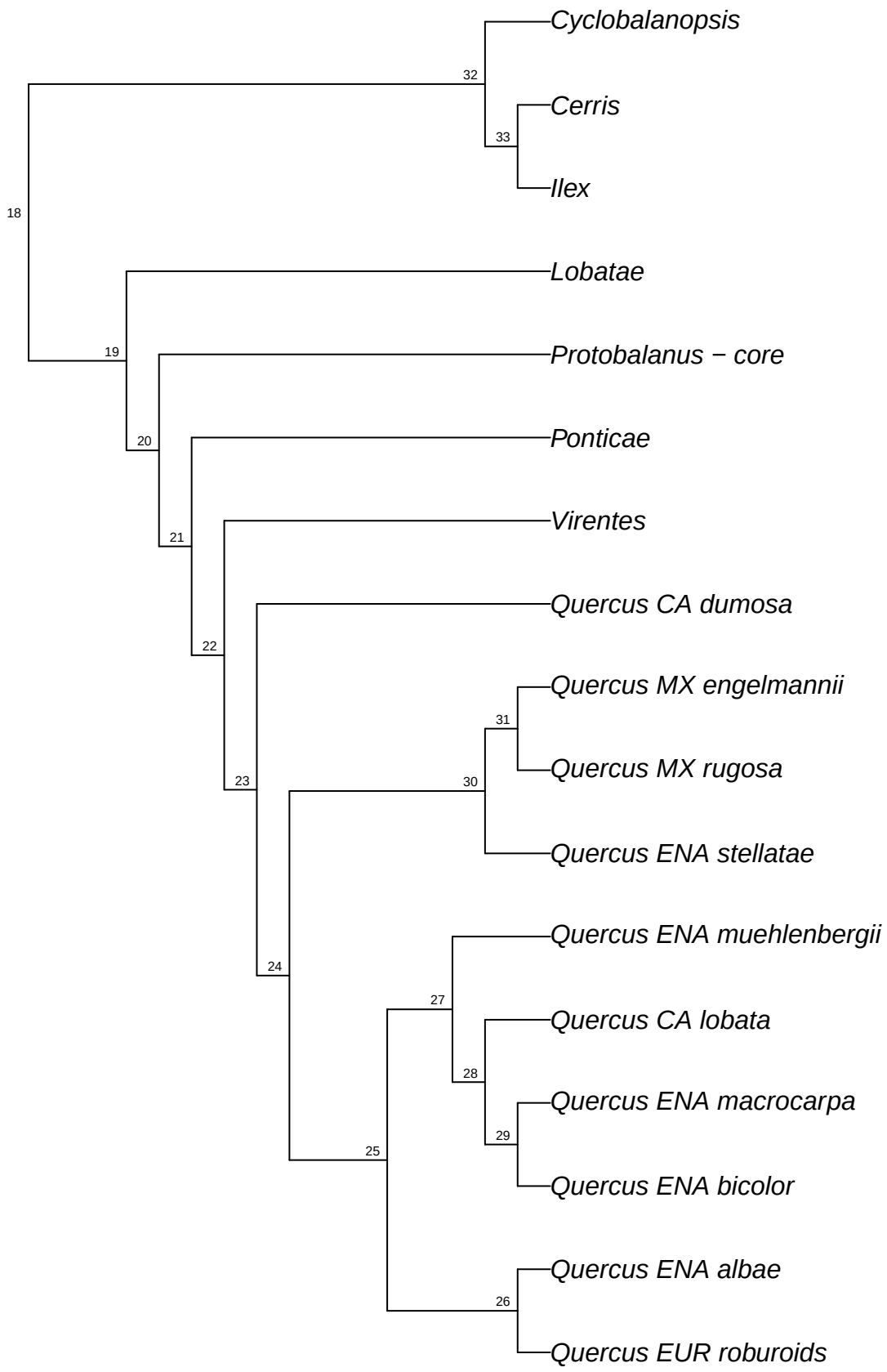

reSeq.reseq_Qvar.bt090

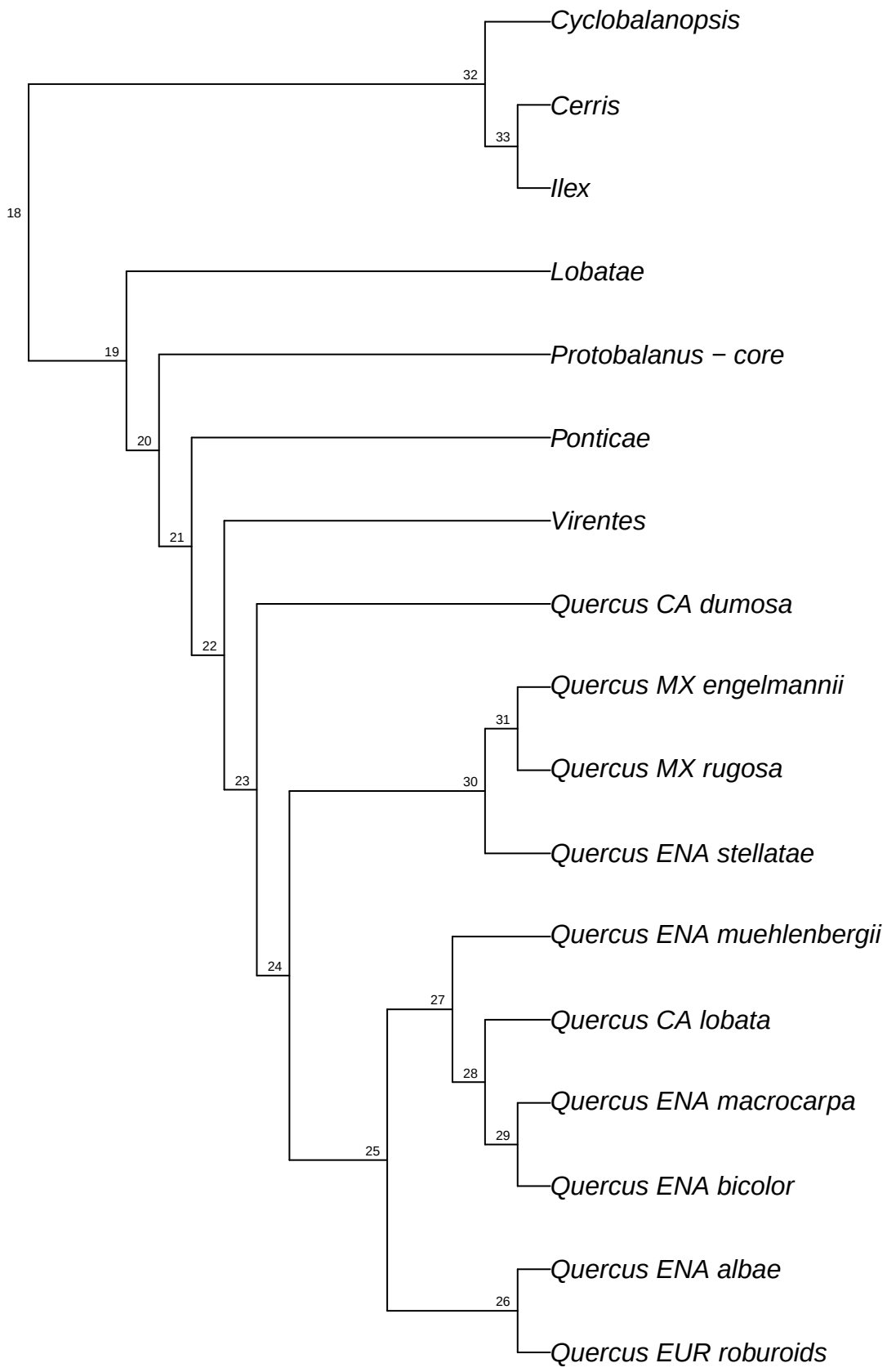

reSeq.reseq_Qvar.bt091

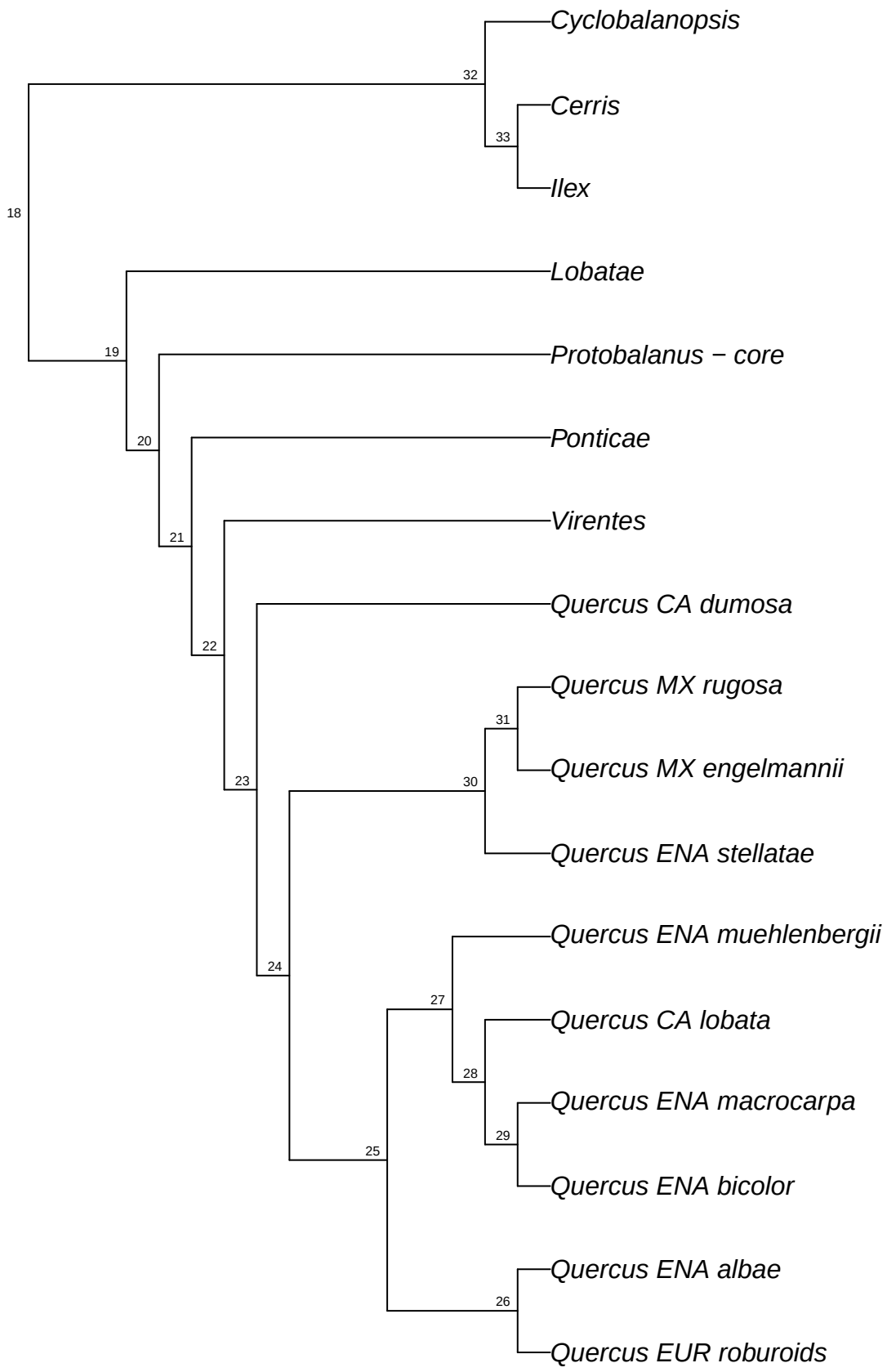

reSeq.reseq_Qvar.bt092

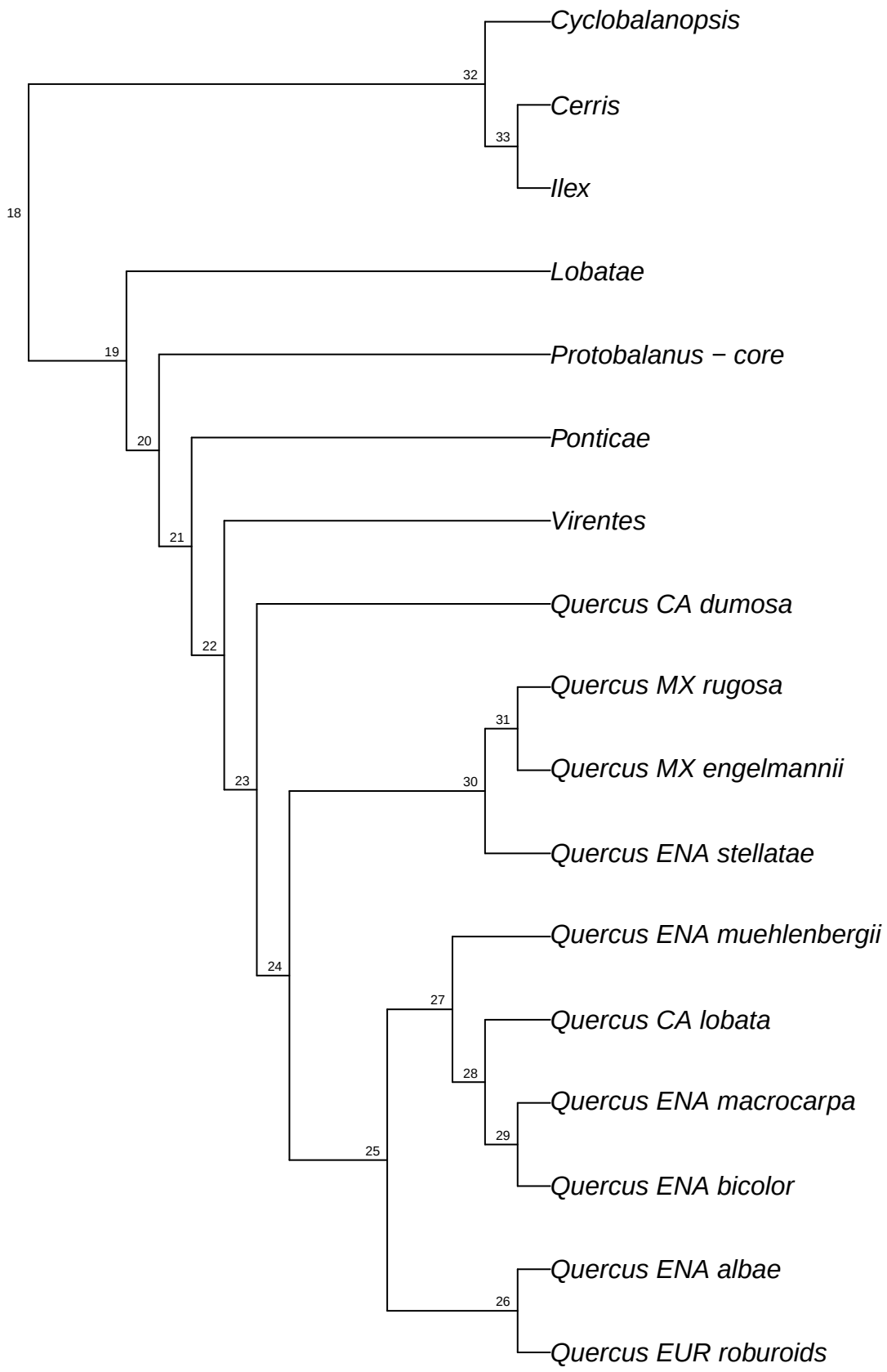

reSeq.reseq_Qvar.bt093

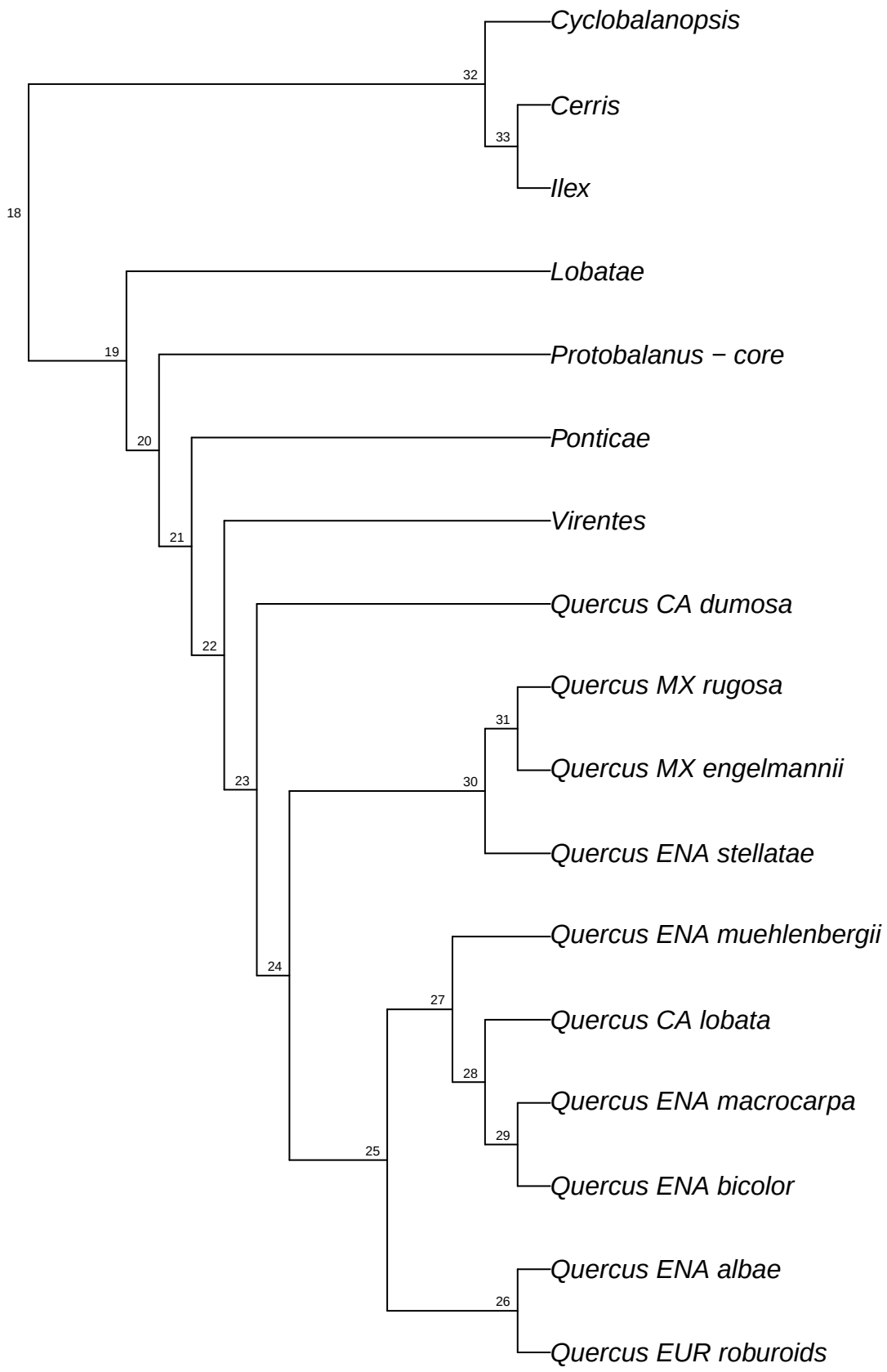

reSeq.reseq_Qvar.bt094

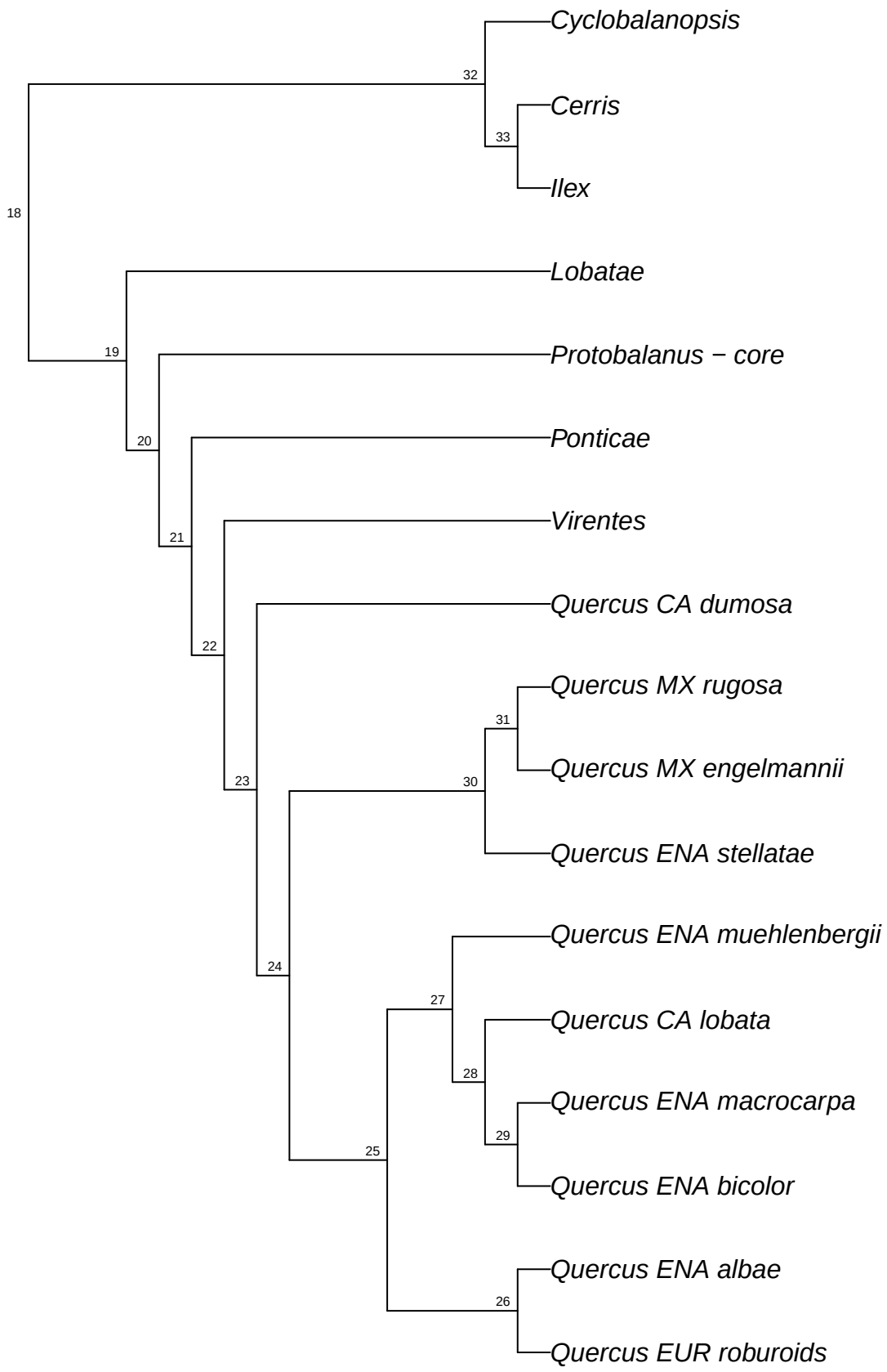

reSeq.reseq_Qvar.bt095

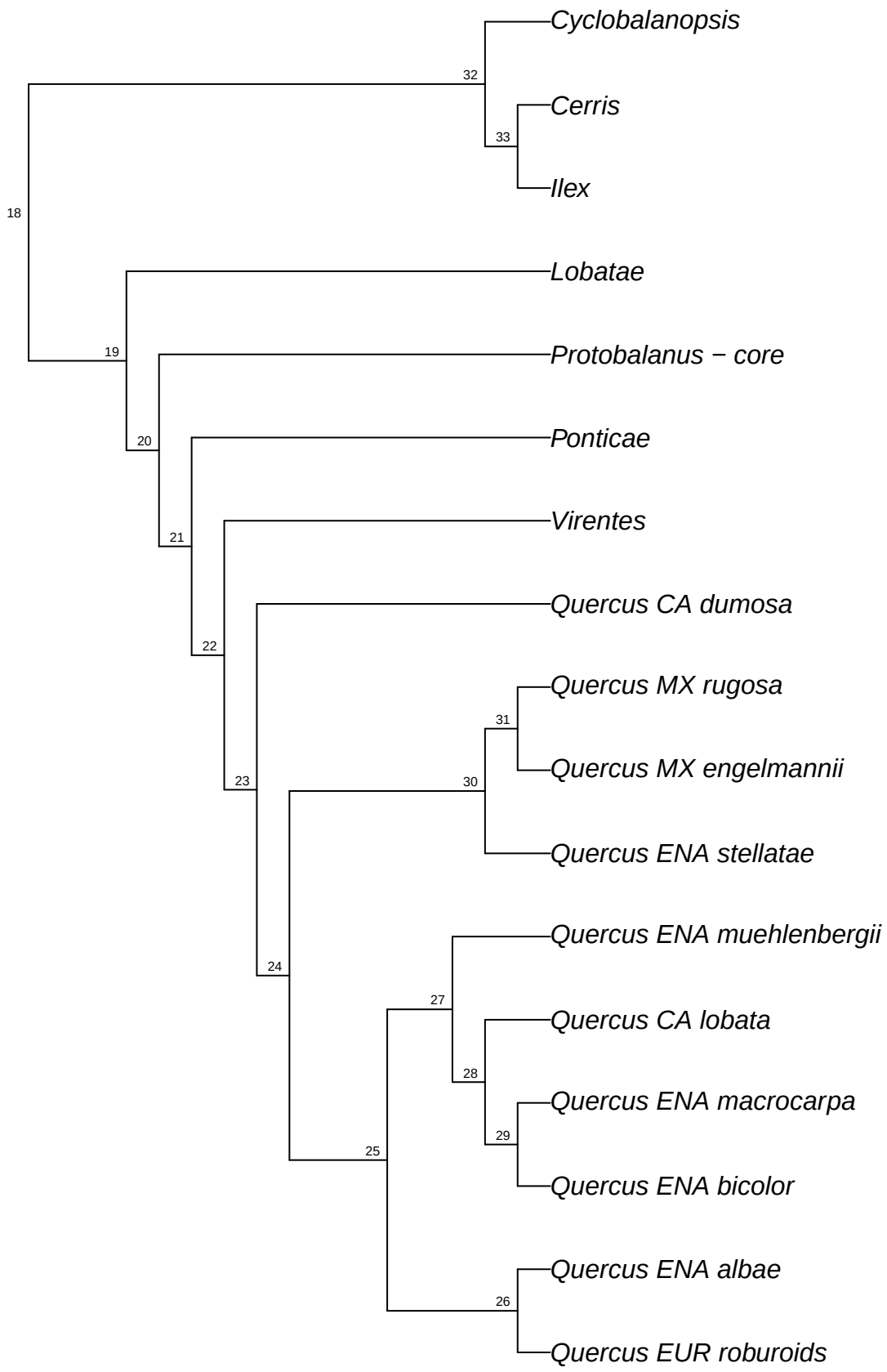

reSeq.reseq_Qvar.bt096

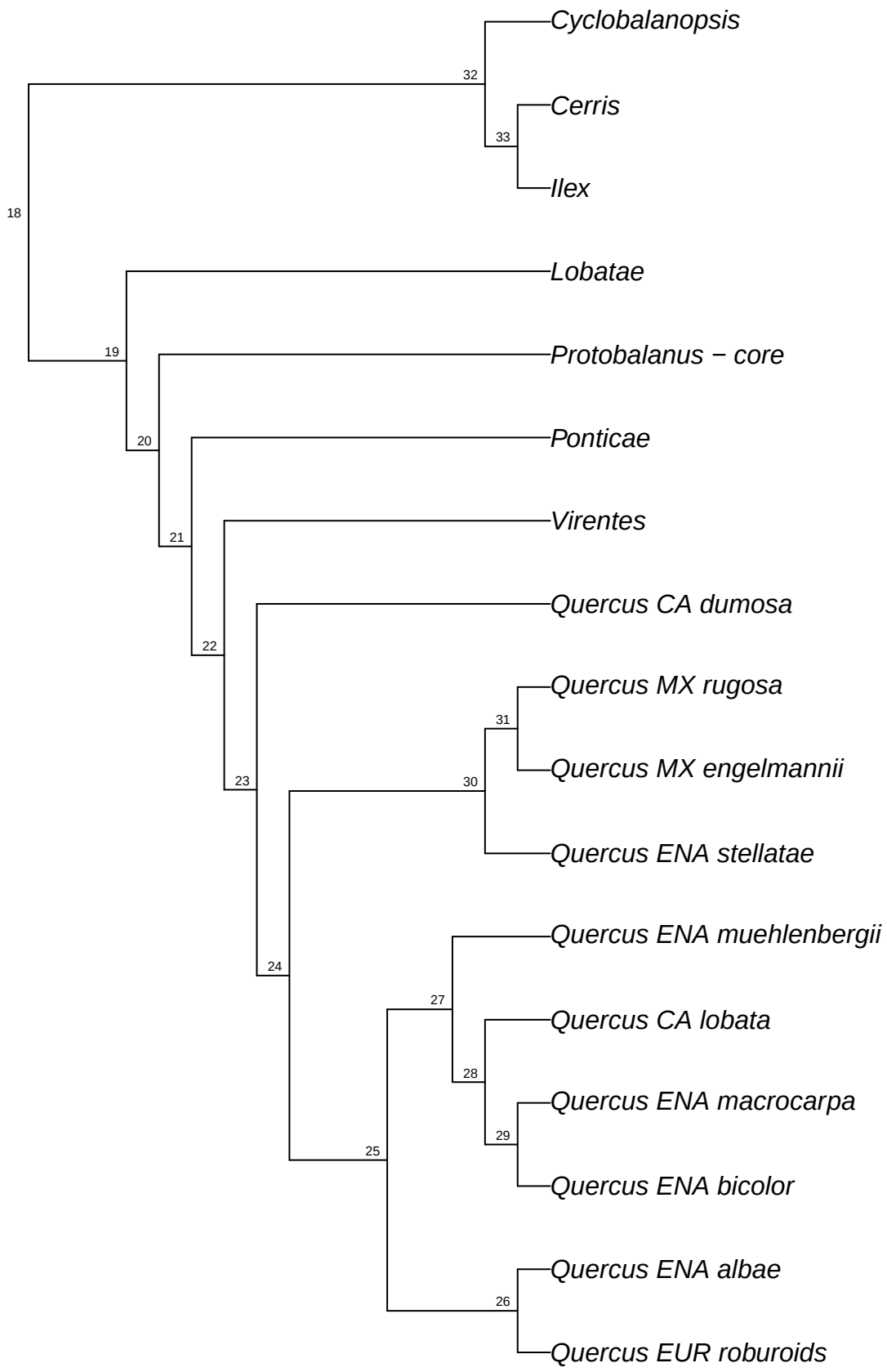

reSeq.reseq_Qvar.bt097

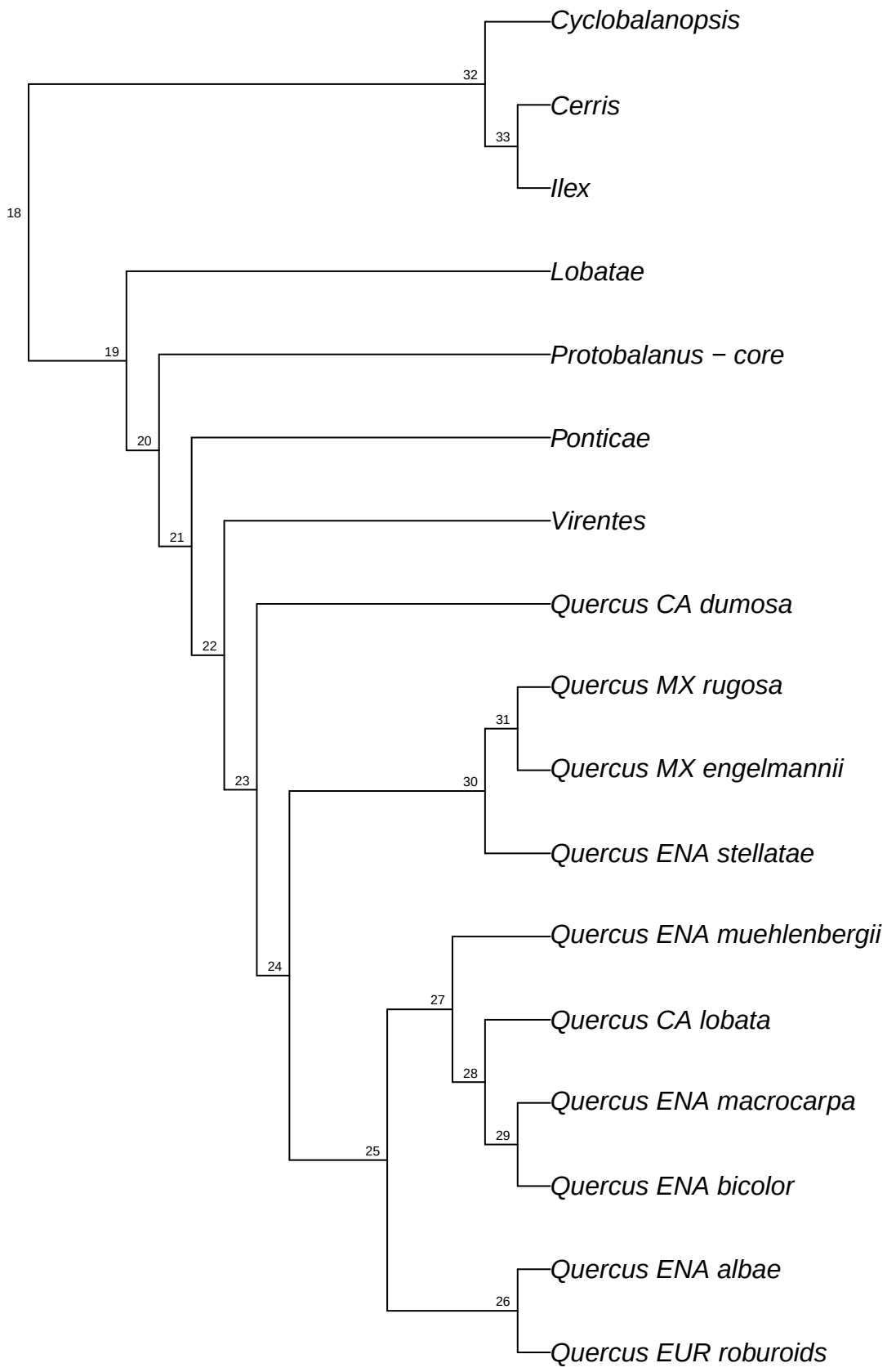

reSeq.reseq_Qvar.bt098

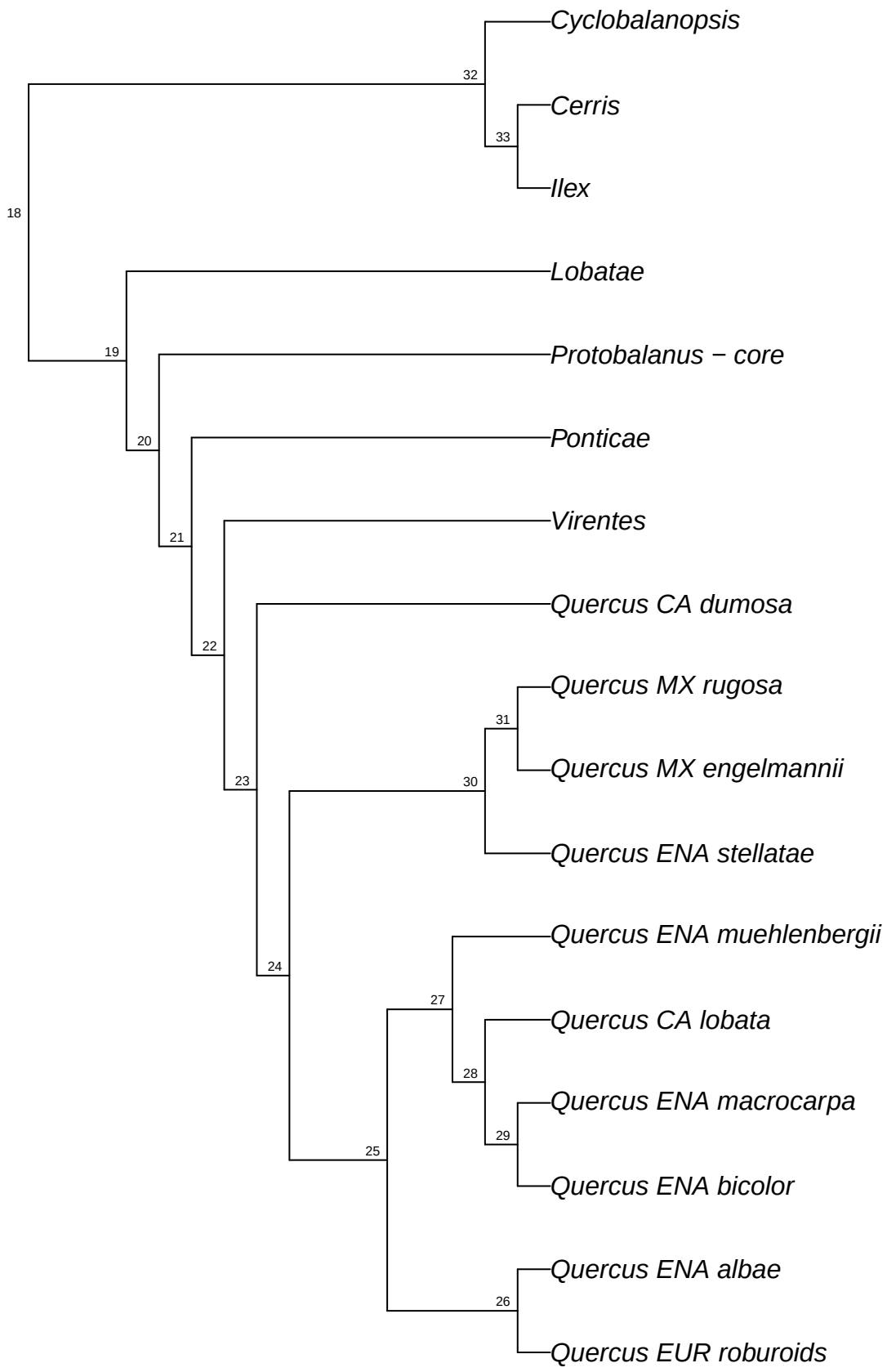

reSeq.reseq_Qvar.bt099

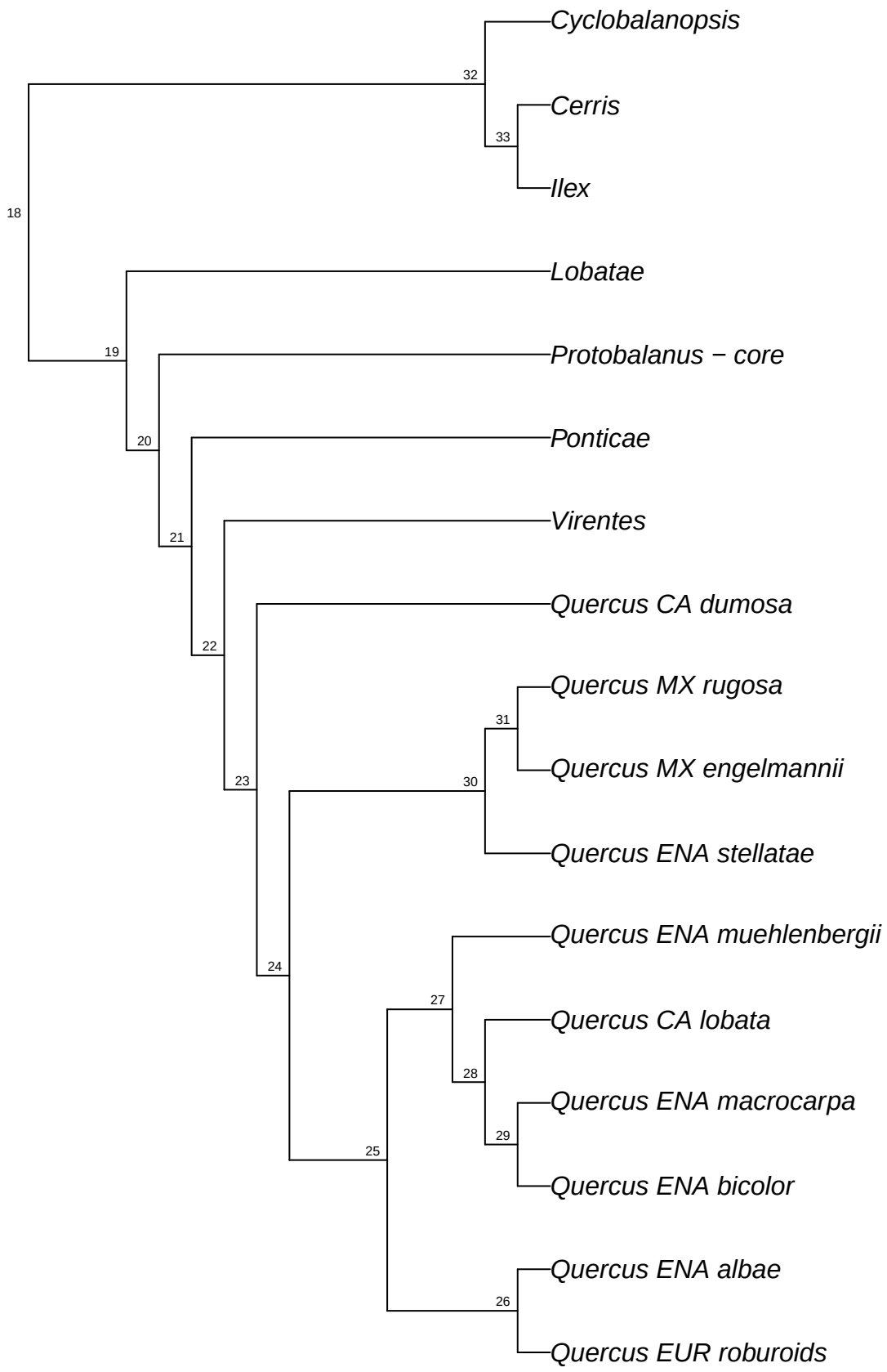
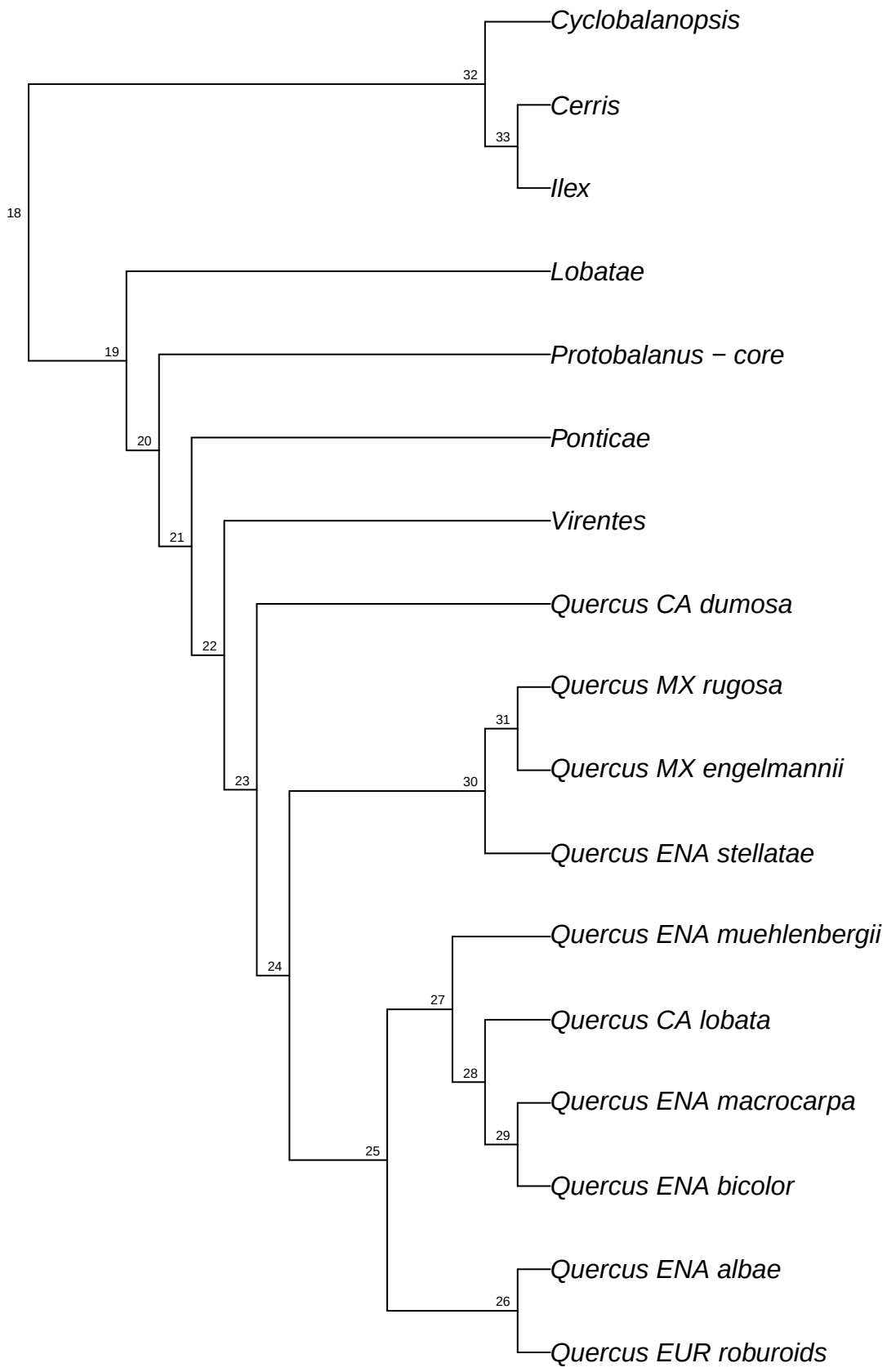
reSeq.reseq_Qvar.bt100