Andrew Hrisak

Senior Aerospace Student
Georgia Tech

andrewhrisak@gmail.com
816-874-9464

Propulsive Landers 1000N Frame and Nitrous Tank Design

- Optimized a 1000N aluminum airframe and Nitrous Tank using FEA to maximize strength-to-weight for static fire and hover testing.
- Currently planning manufacturing of aluminum box tube frame. Production: Late February.
- Designing a custom 3D printed drill jig to enable high-precision radial drilling for concentric tank-to-endcap integration.

Model Rocket Active TVC

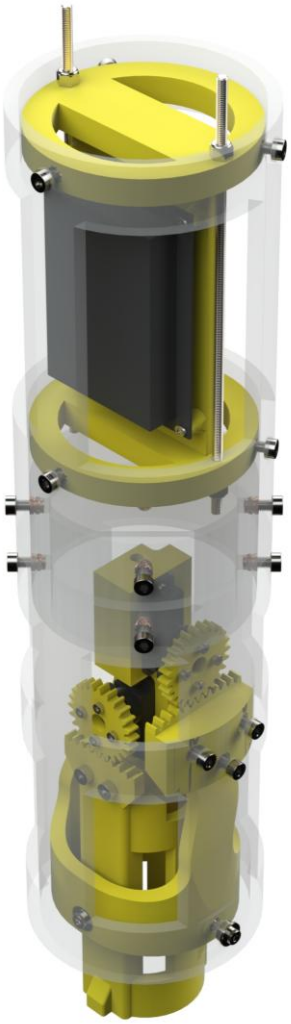

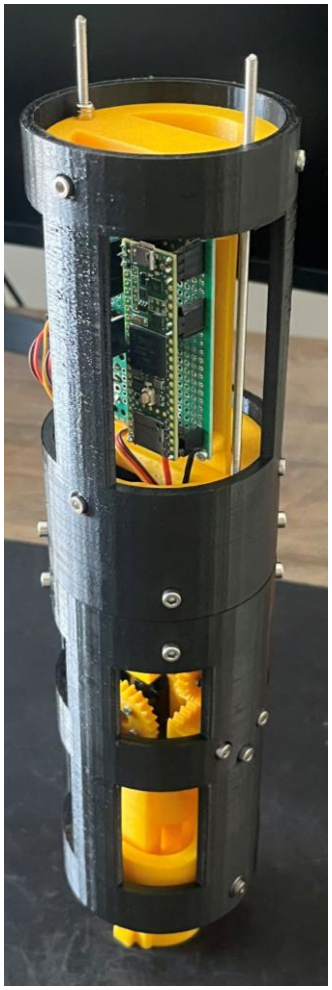

- Engineered a flight ready TVC propulsion module with +/- 5 degrees mechanical deflection using SolidWorks and DfM principles for PETG fabrication.
- Achieved zero-interference electro-mechanical assembly within a constrained 66mm airframe via a custom electronics sled and compact wiring harness.
- Fabricated a custom 3D printed gyroscopic test fixture to verify system level disturbance rejection under dynamic inertial loads.

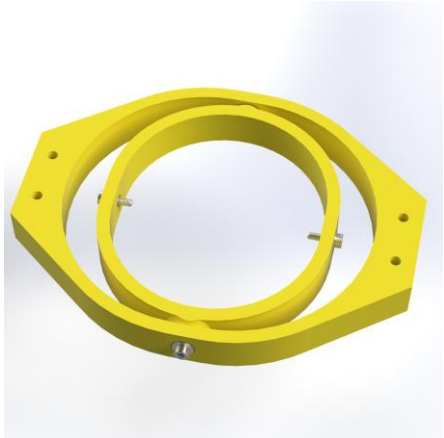

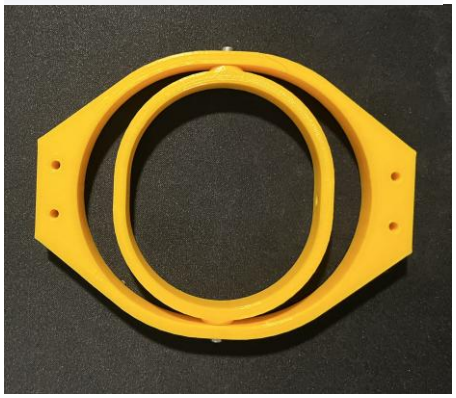
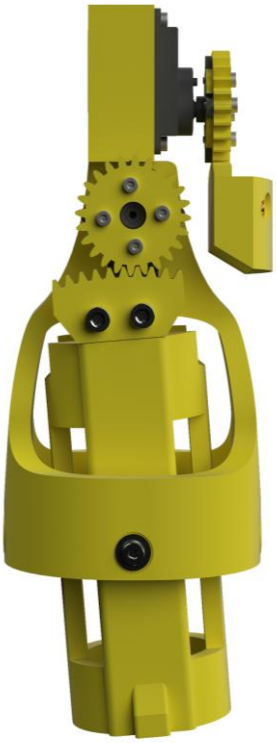
Model Rocket Active TVC (Isolated Gimbal View)