Nested Catastrophes

for solo percussion, lights, and electronics

Andrew Harlan (2023)

Drum Key

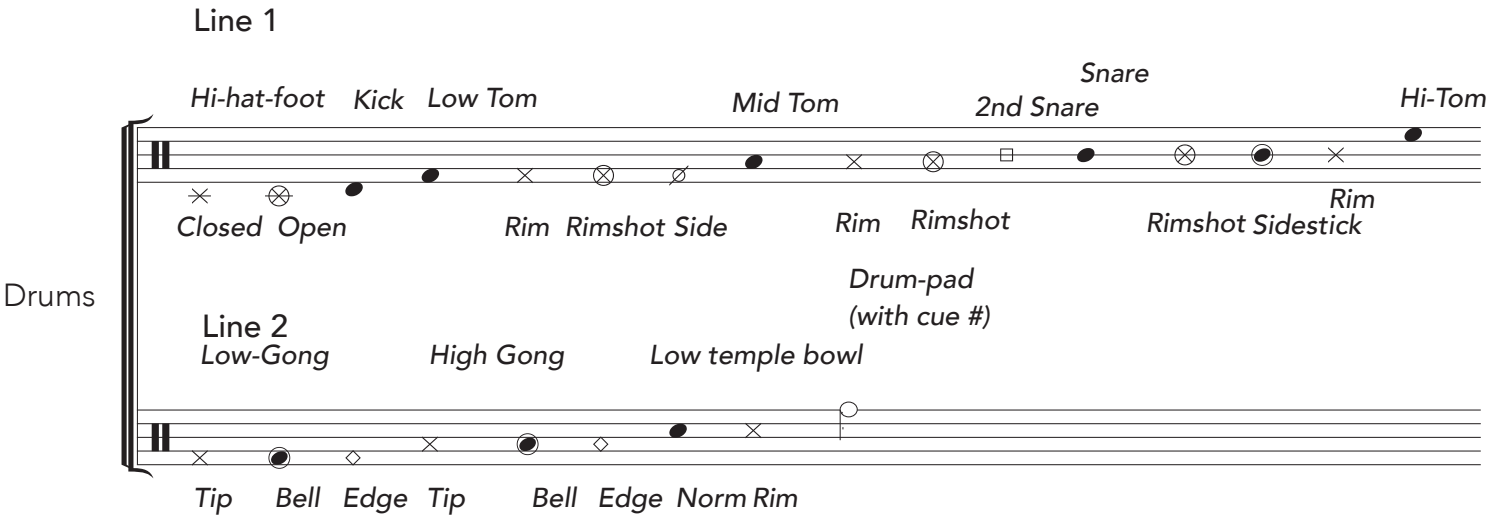

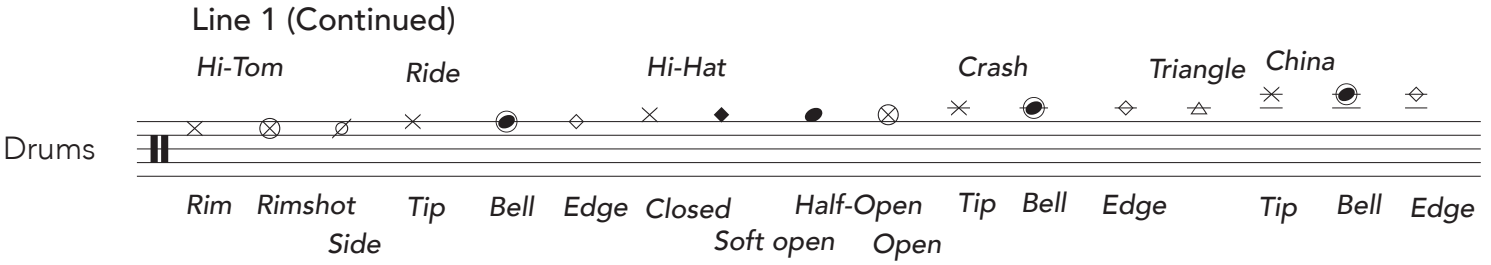

Ricochet/Crushed

Scrape

Score

Nested Catastrophes

Andrew Harlan
(2023)

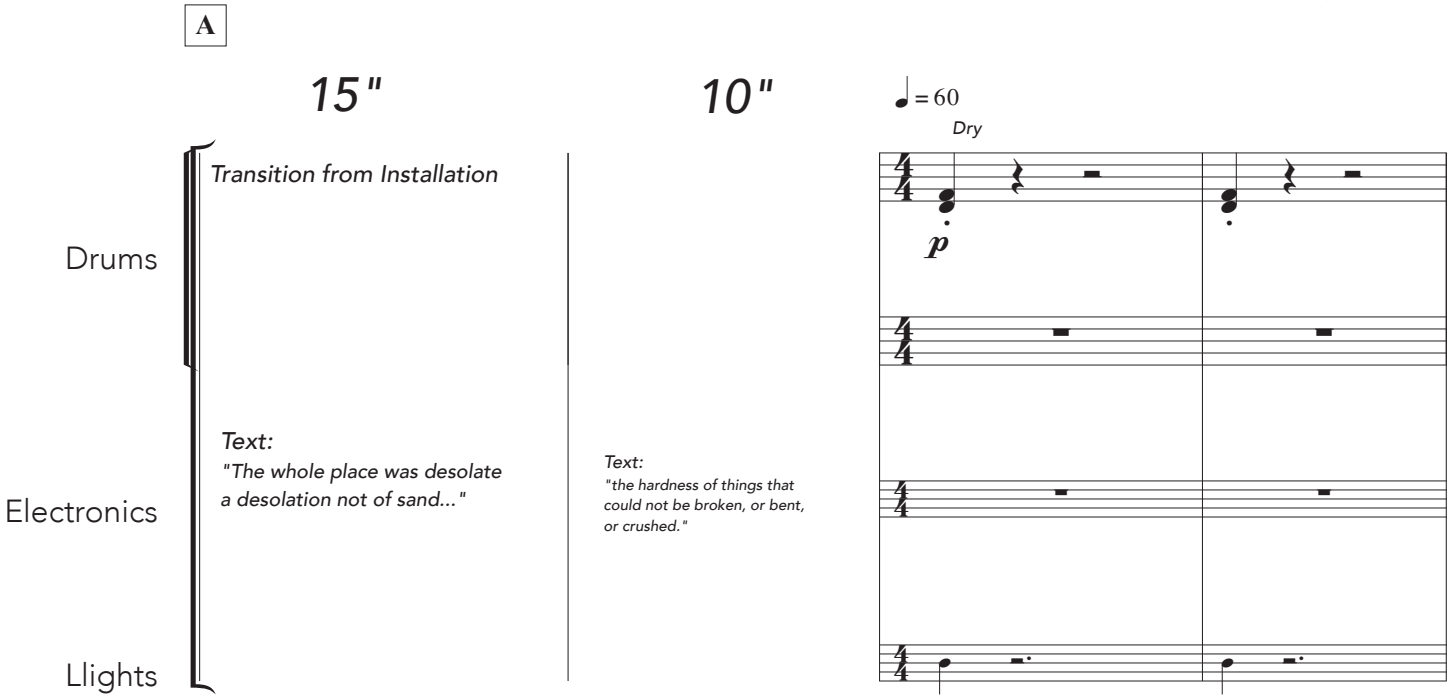

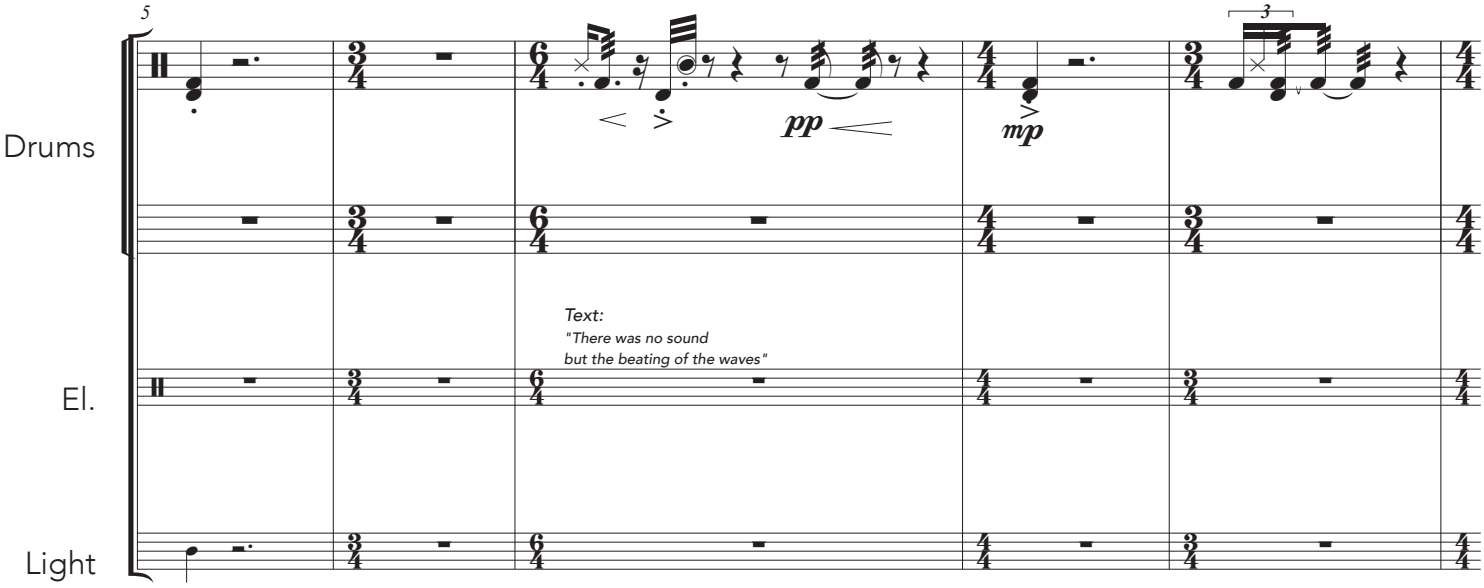

©

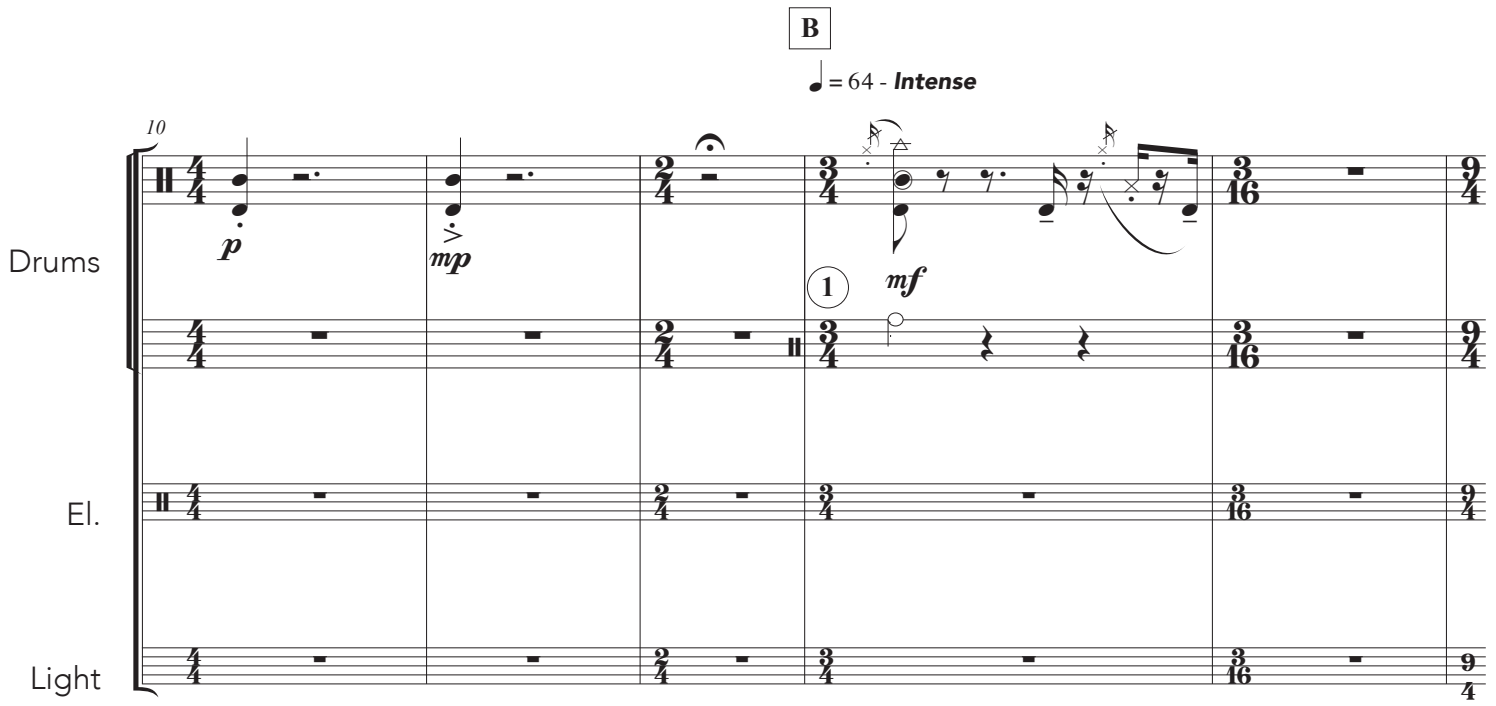
B
♩ = 64 - Intense
10
Drums
p
mp
1
mf
El.
Light

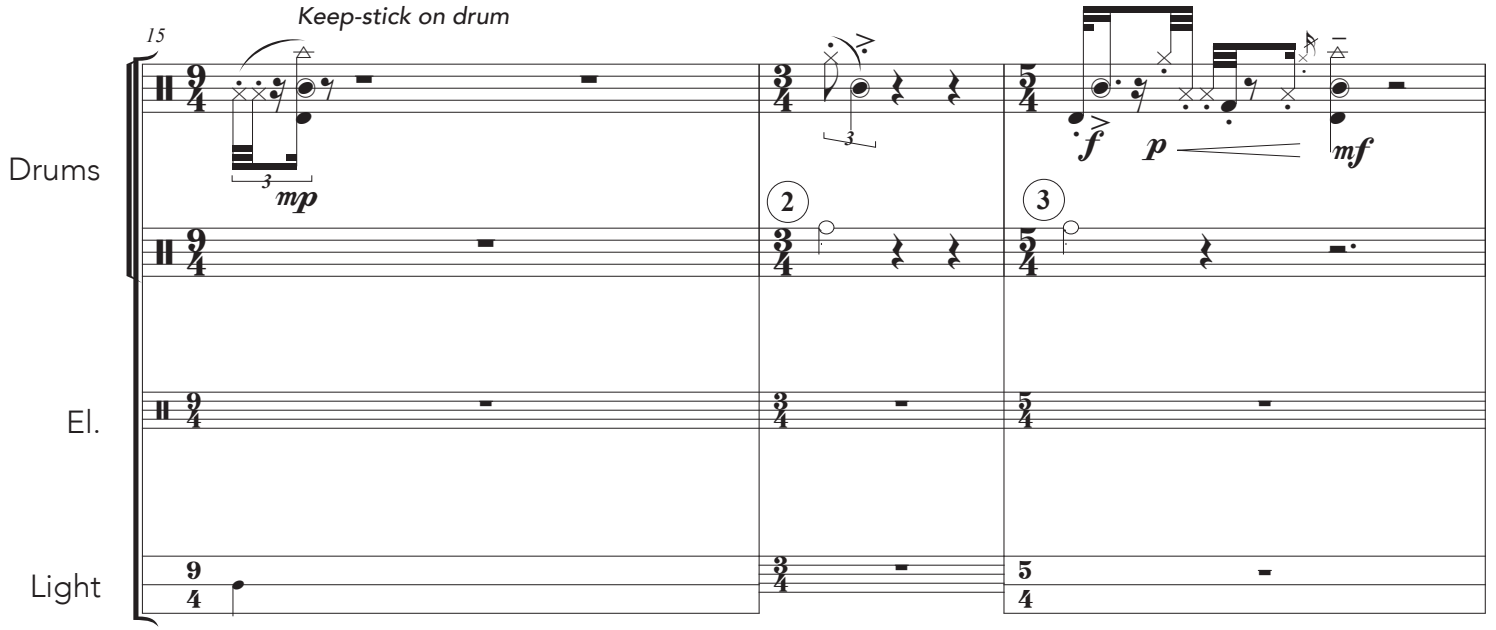
15
Keep-stick on drum
Drums
mp
2
3
f
p
mf
El.
Light

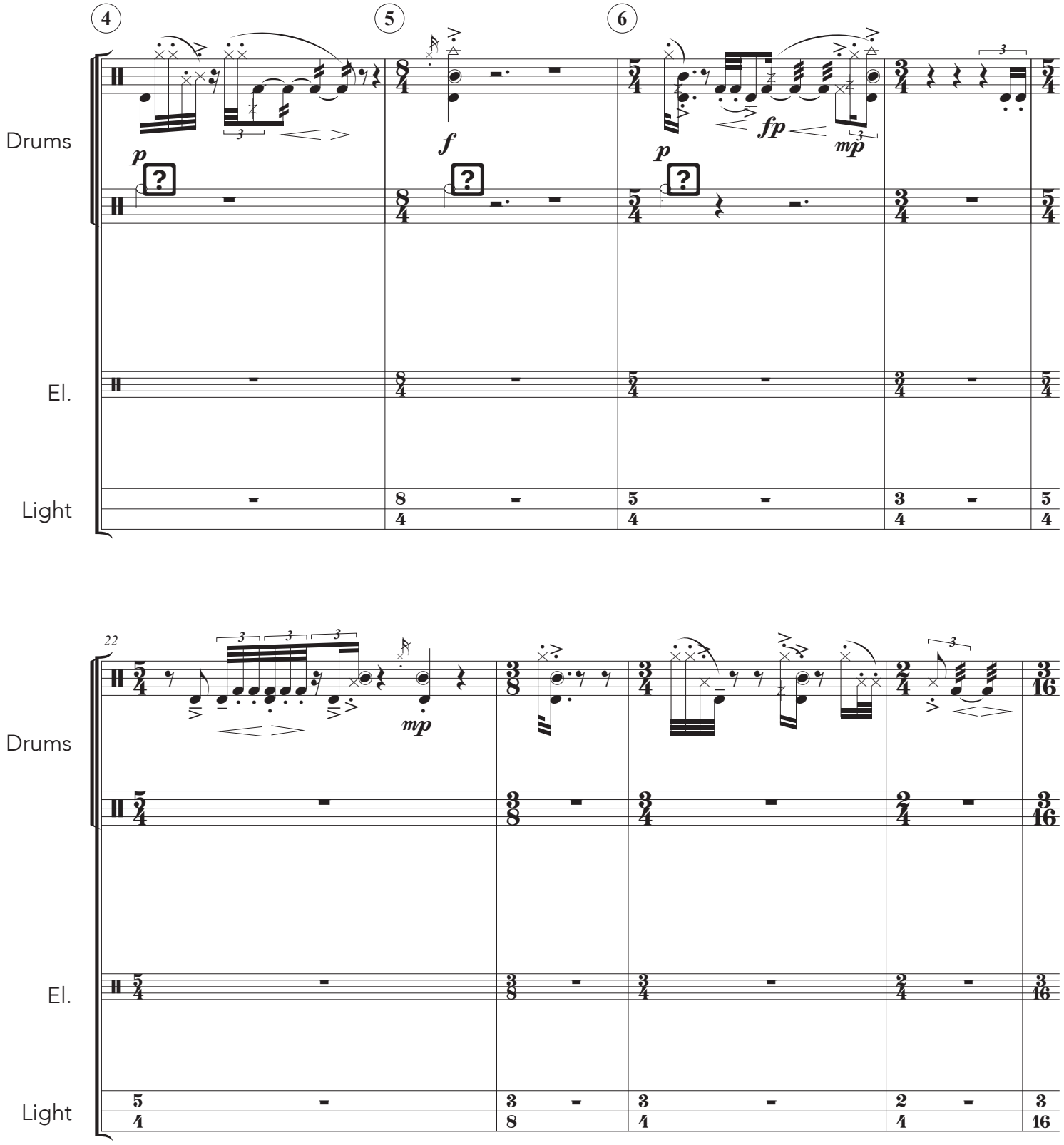
4
5
6
Drums
El.
Light
p
f
fp
mp
22

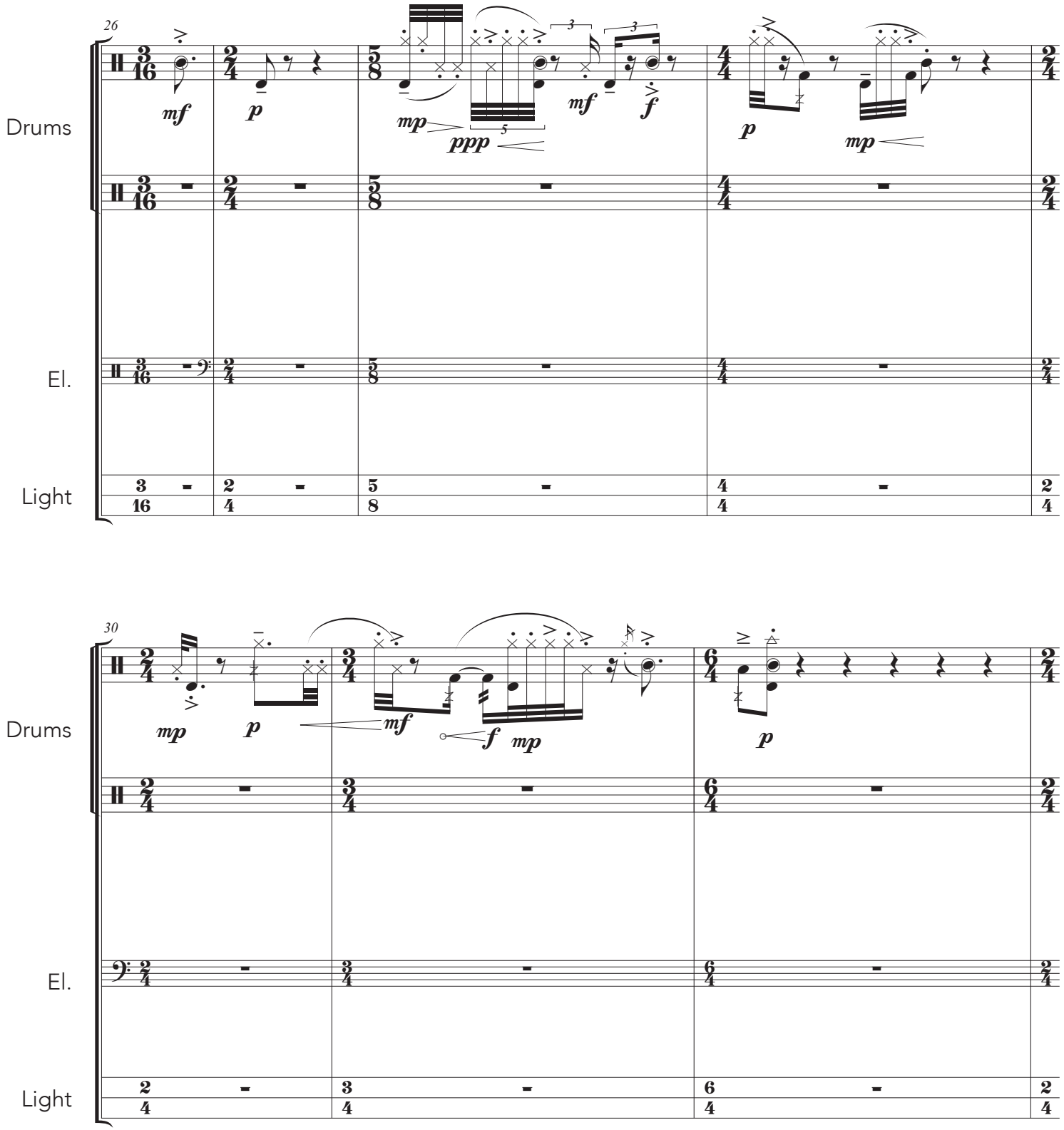
26
Drums
El.
Light
mf
p
mp
ppp
mf
f
p
mp
30
Drums
El.
Light
mp
p
mf
f
mp
p

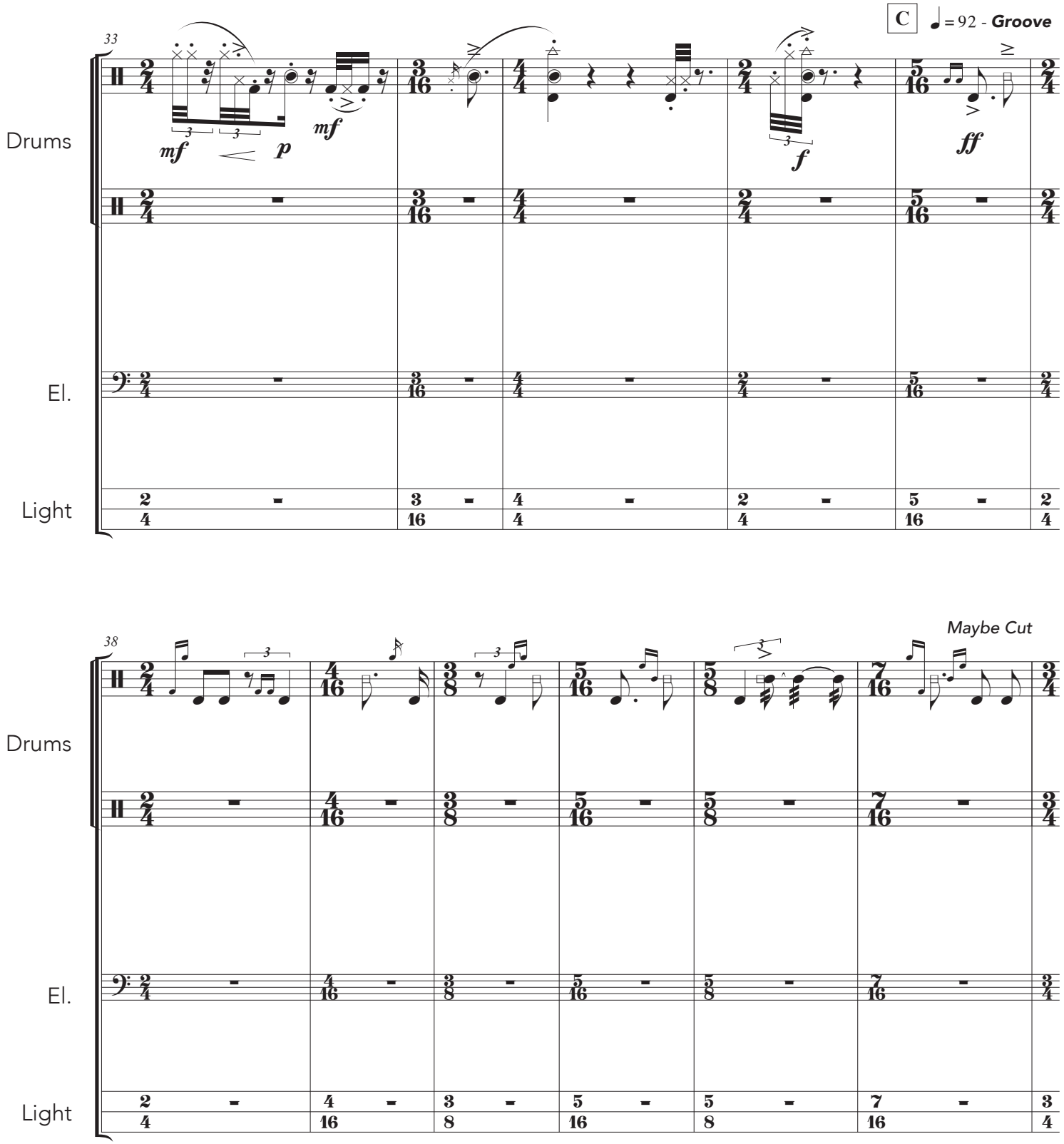
C
= 92 - Groove
33
Drums
mf
p
mf
f
ff
El.
Light
38
Maybe Cut
Drums
El.
Light

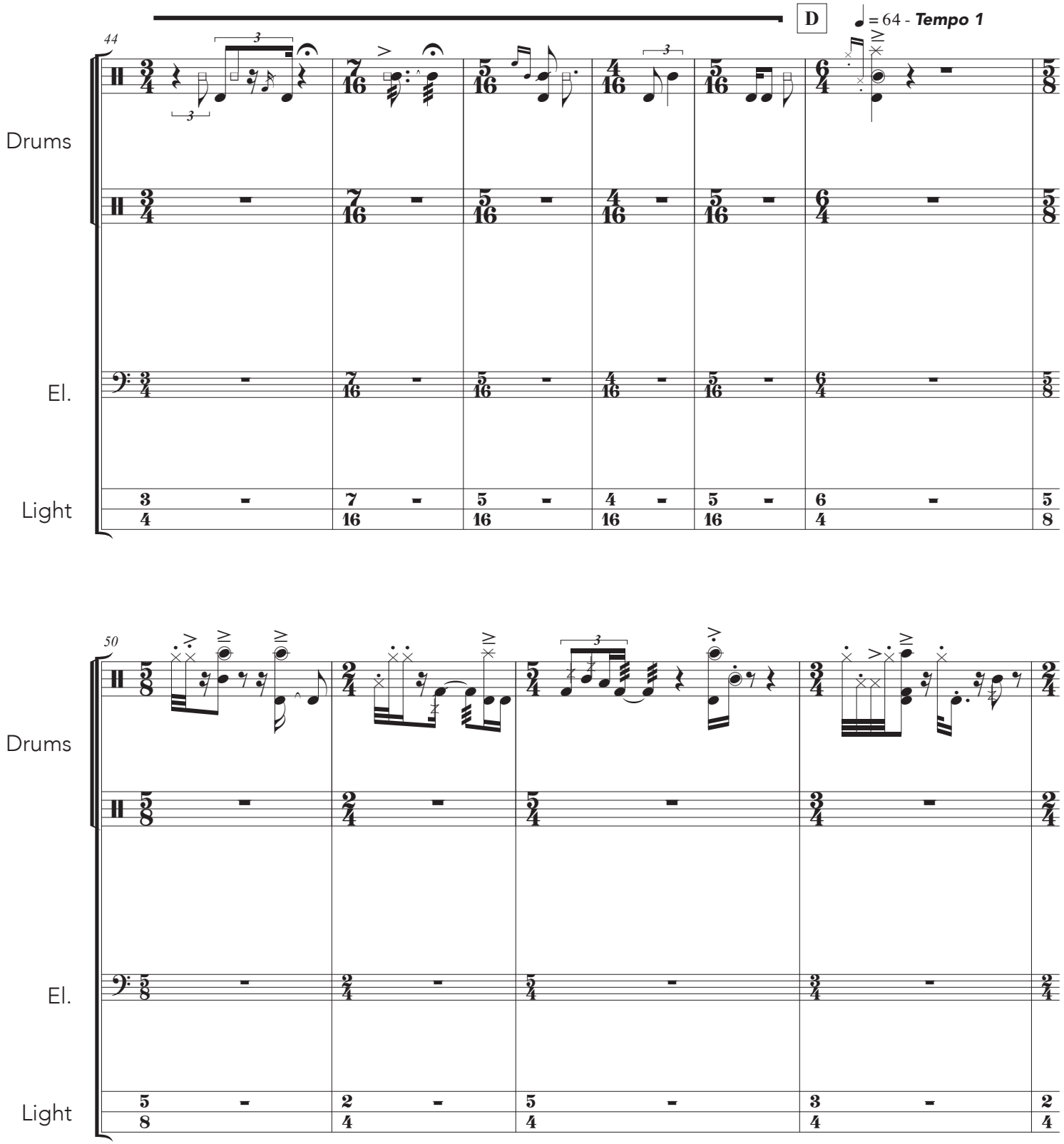
D
= 64 - Tempo 1
44
Drums
El.
Light
50
Drums
El.
Light

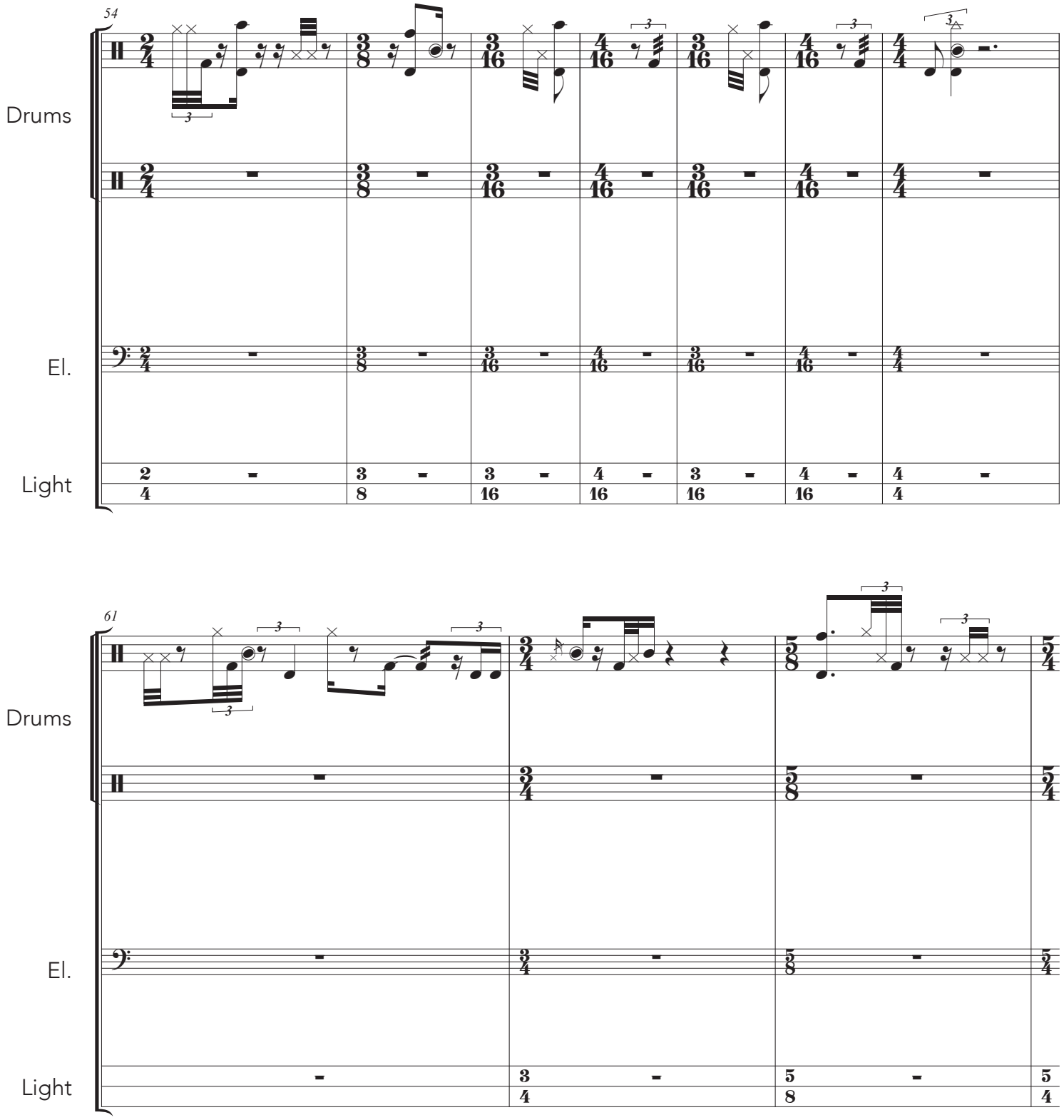
54
Drums
El.
Light
61
Drums
El.
Light

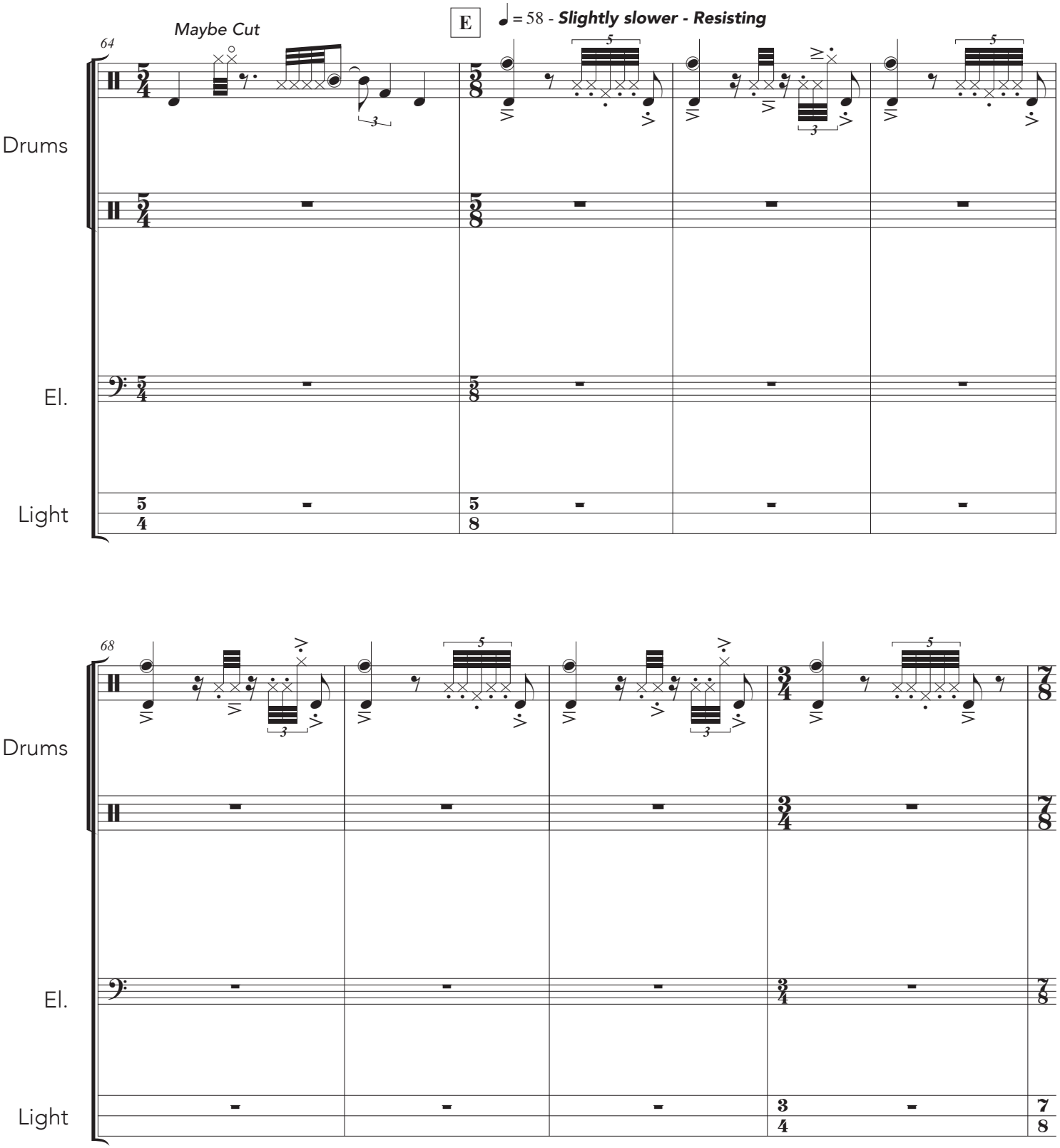
Maybe Cut
E
= 58 - Slightly slower - Resisting
64
Drums
El.
Light
68
Drums
El.
Light

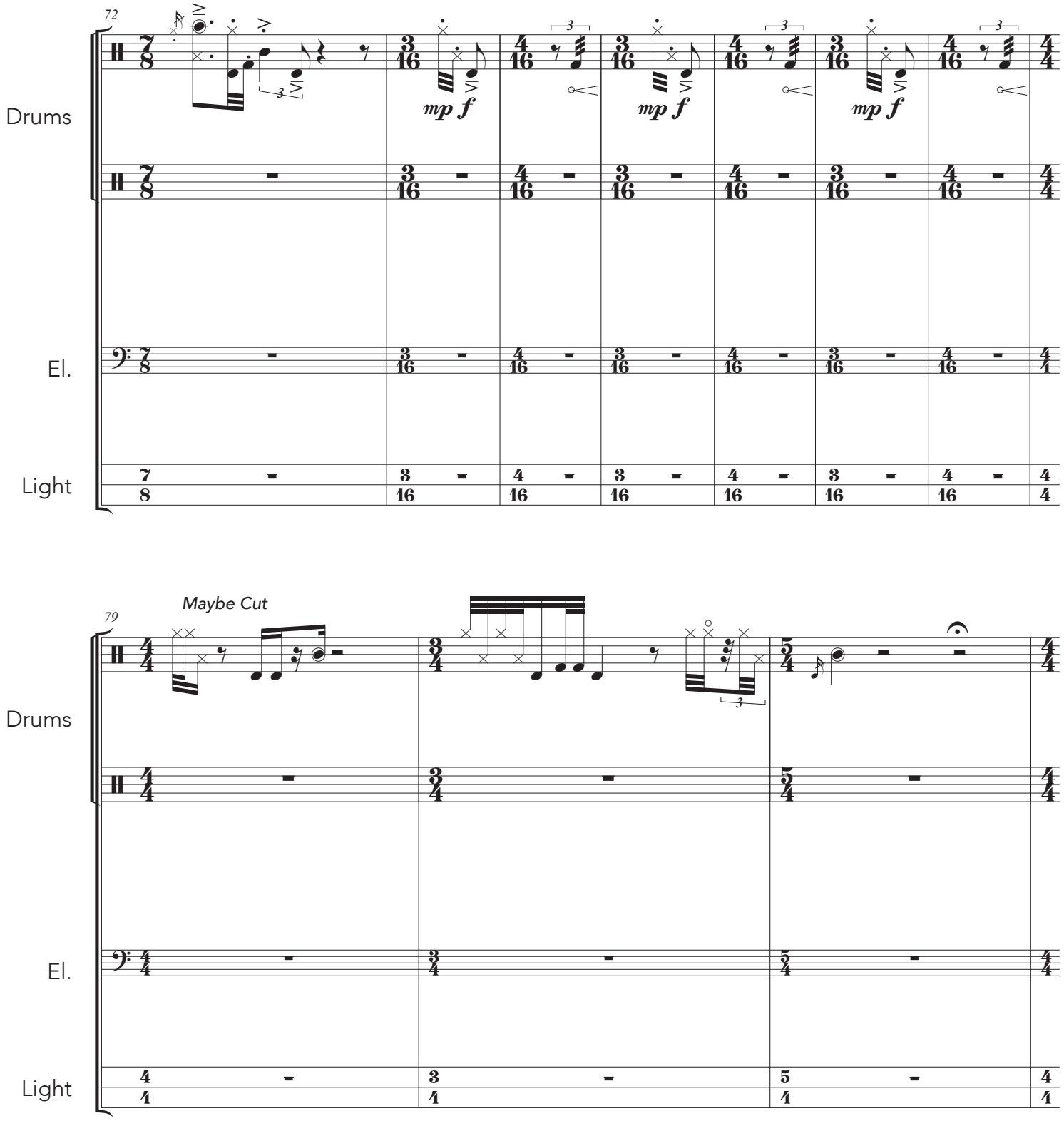
72
Drums
mp f
mp f
mp f
El.
Light
79
Maybe Cut
Drums
El.
Light

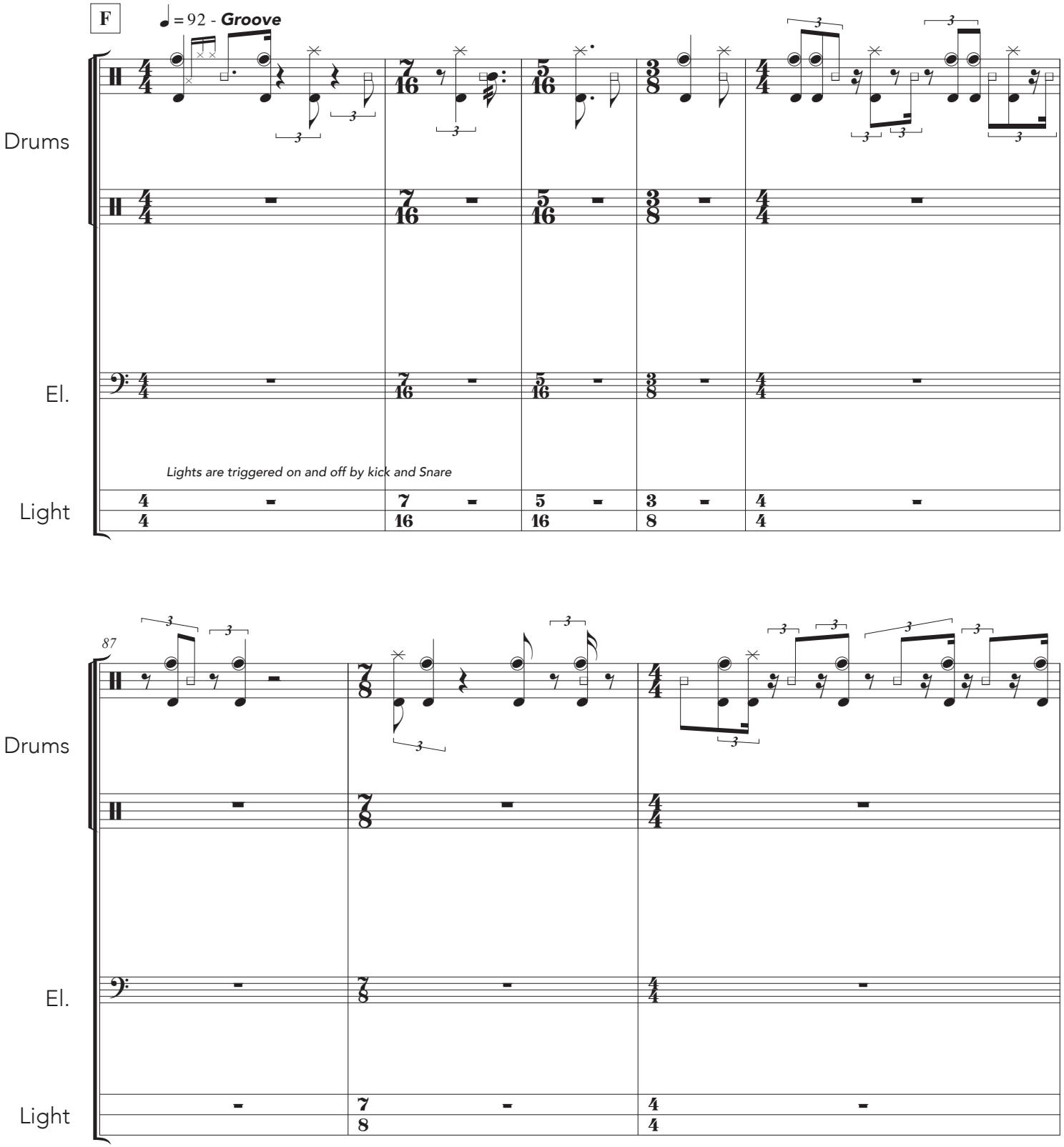
F
= 92 - Groove
Drums
El.
Lights are triggered on and off by kick and Snare
Light
87
Drums
El.
Light

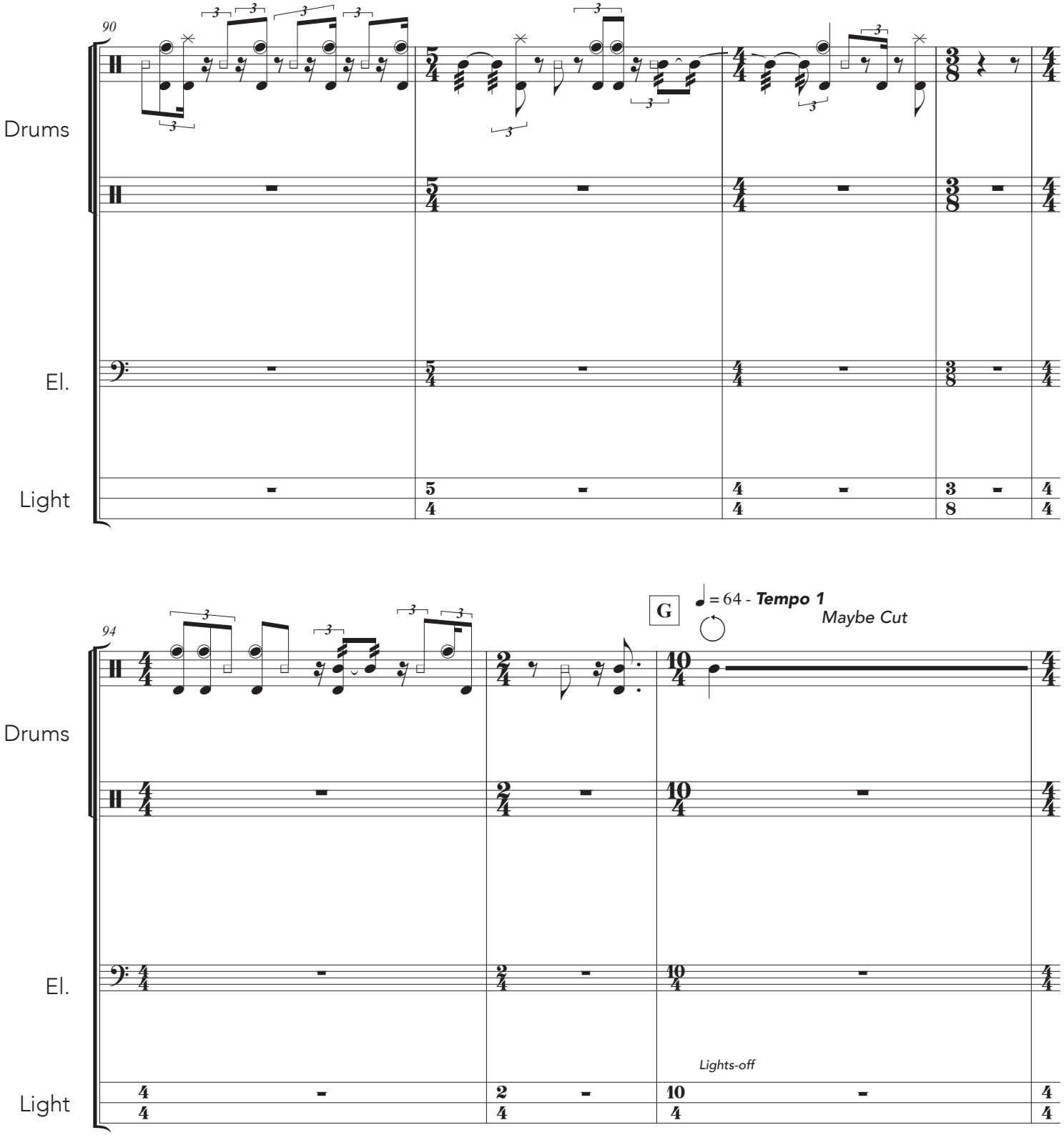
90
Drums
El.
Light
94
Drums
El.
Light
G
= 64 - Tempo 1
Maybe Cut
Lights-off

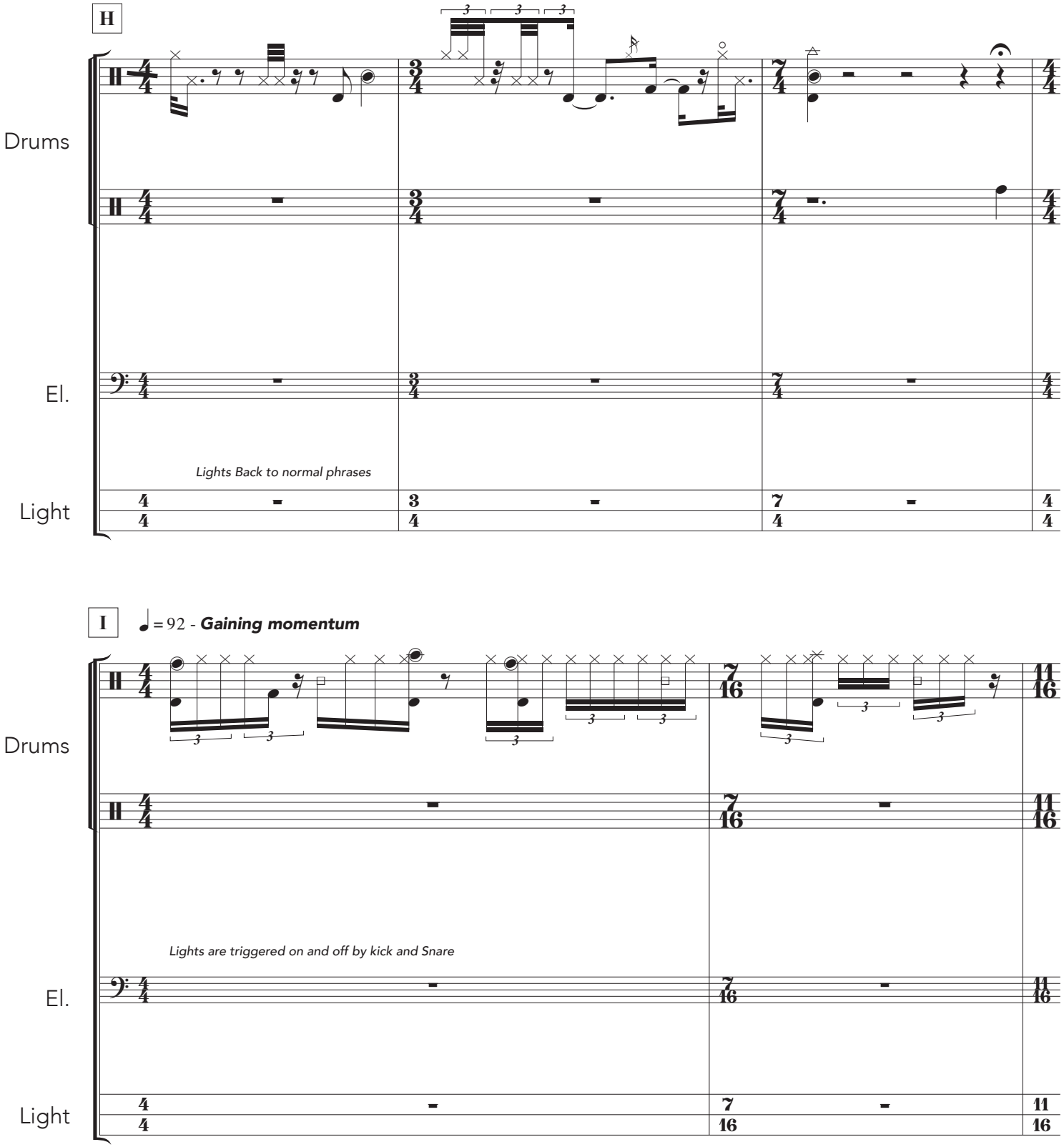
H
Drums
El.
Lights Back to normal phrases
Light
I
= 92 - Gaining momentum
Drums
Lights are triggered on and off by kick and Snare
El.
Light

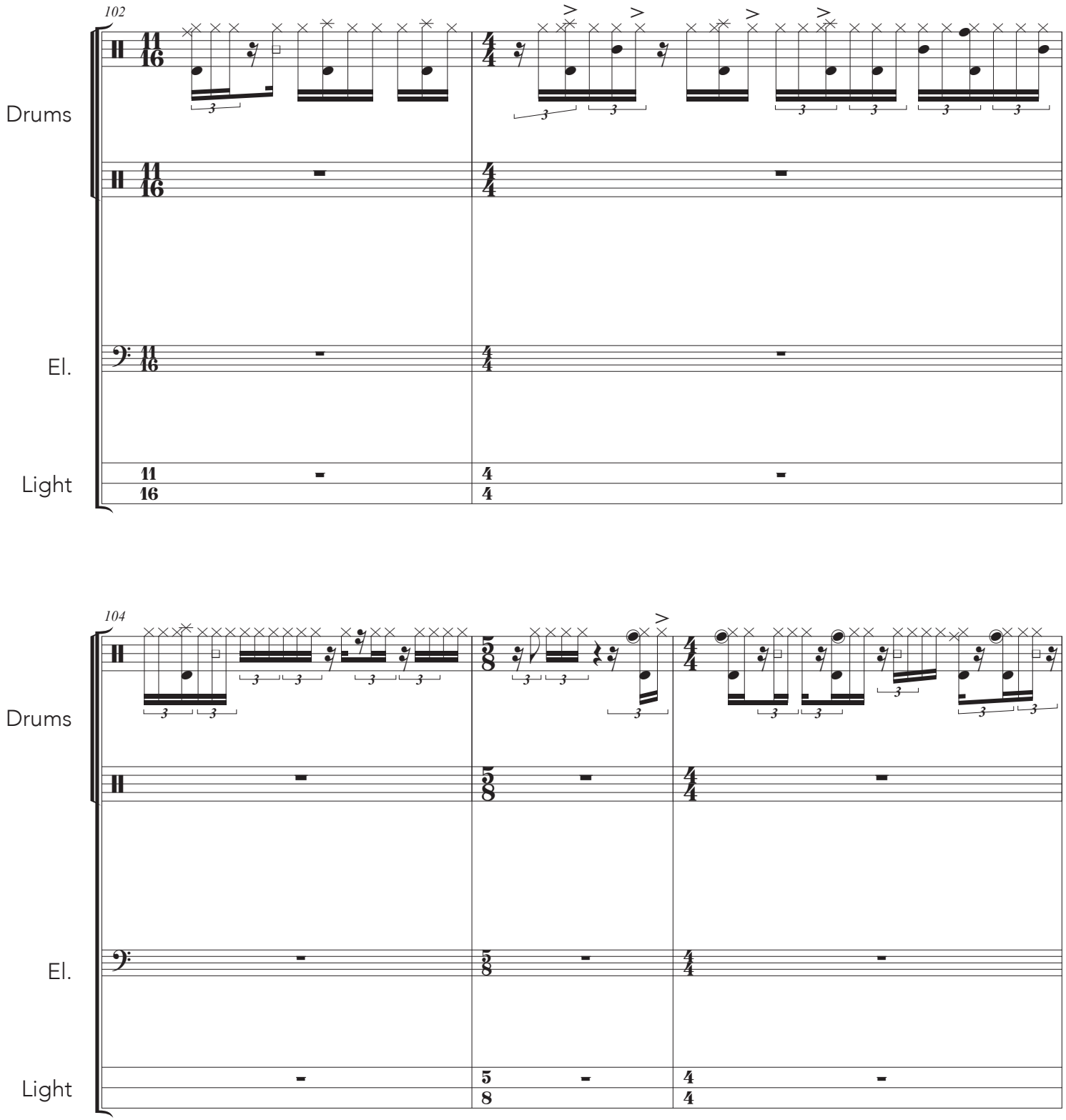
102
Drums
El.
Light
104
Drums
El.
Light

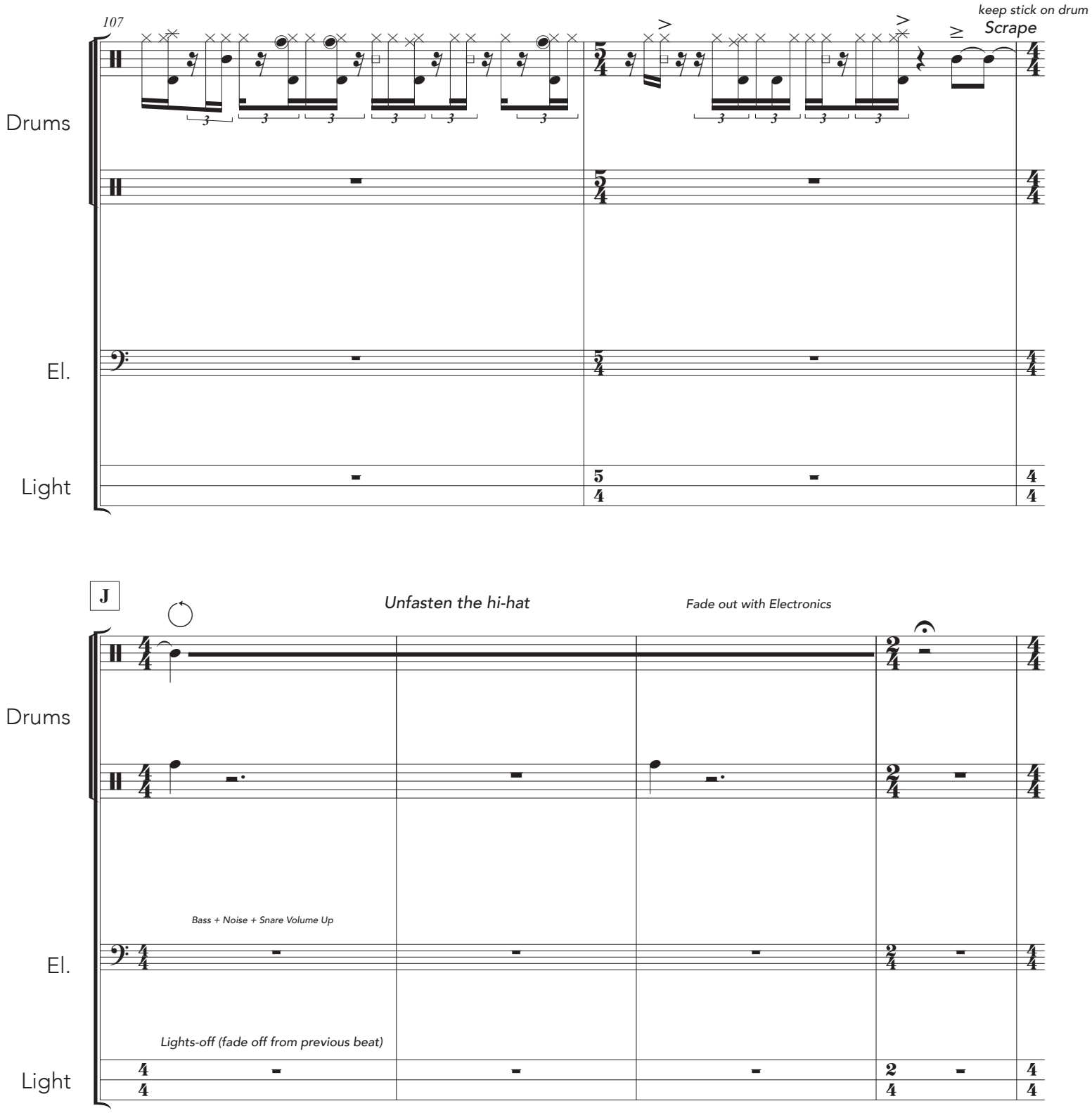
107
keep stick on drum
Scrape
Drums
El.
Light
J
Unfasten the hi-hat
Fade out with Electronics
Drums
Bass + Noise + Snare Volume Up
El.
Lights-off (fade off from previous beat)
Light

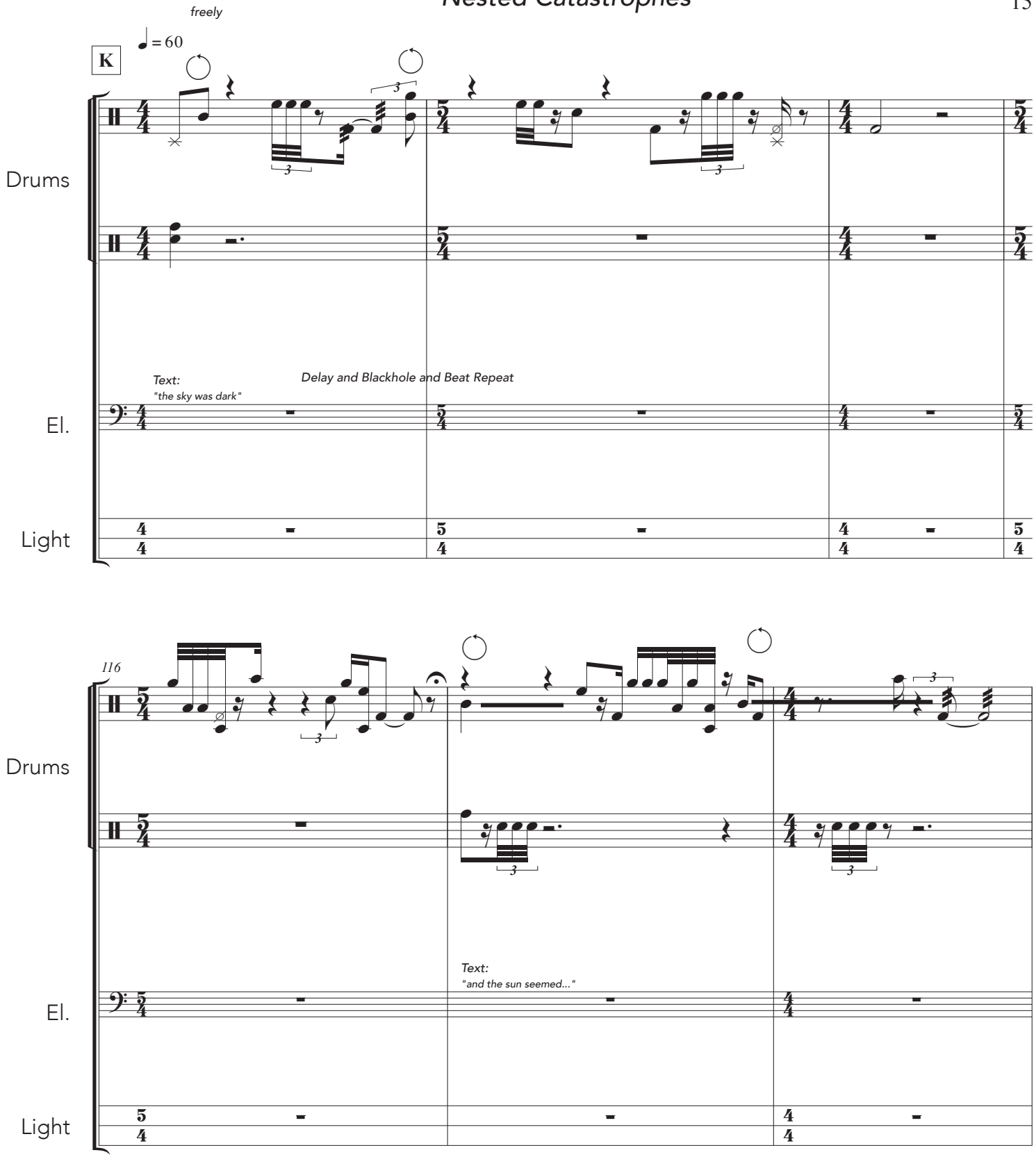
freely
K
♩ = 60
Drums
Text:
"the sky was dark"
Delay and Blackhole and Beat Repeat
El.
Light
116
Drums
Text:
"and the sun seemed..."
El.
Light

Nested Catastrophes

Maybe get rid of kick and make slightly nicer hi-hat

Maybe much shorter and simpler - this whole section

119

Drums

El.

Light

Text:
"It was not the glow"

122

fasten the hi-hat

Drums

El.

Light

Text:
"or the baying of distant dogs"

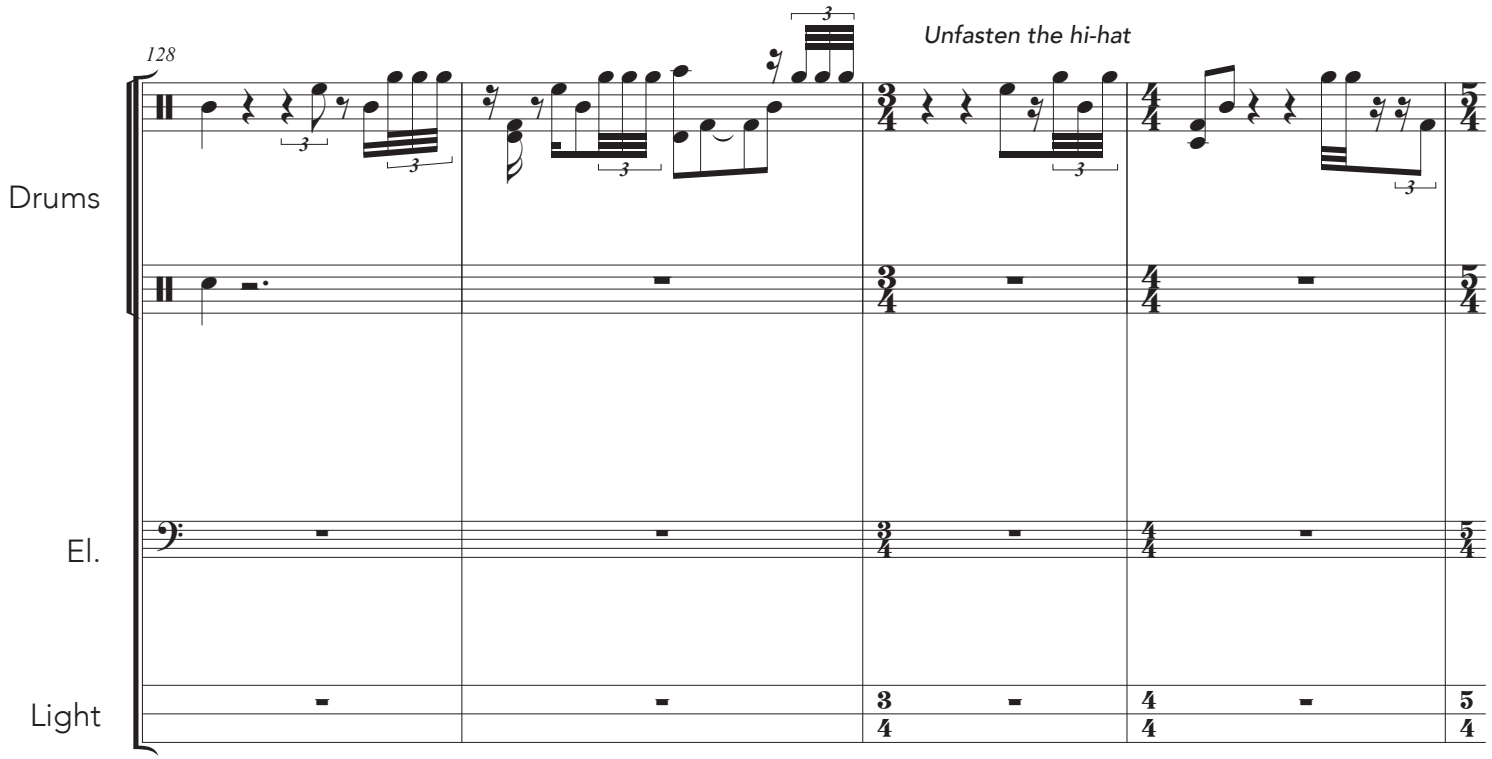
128
Unfasten the hi-hat
Drums
El.
Light

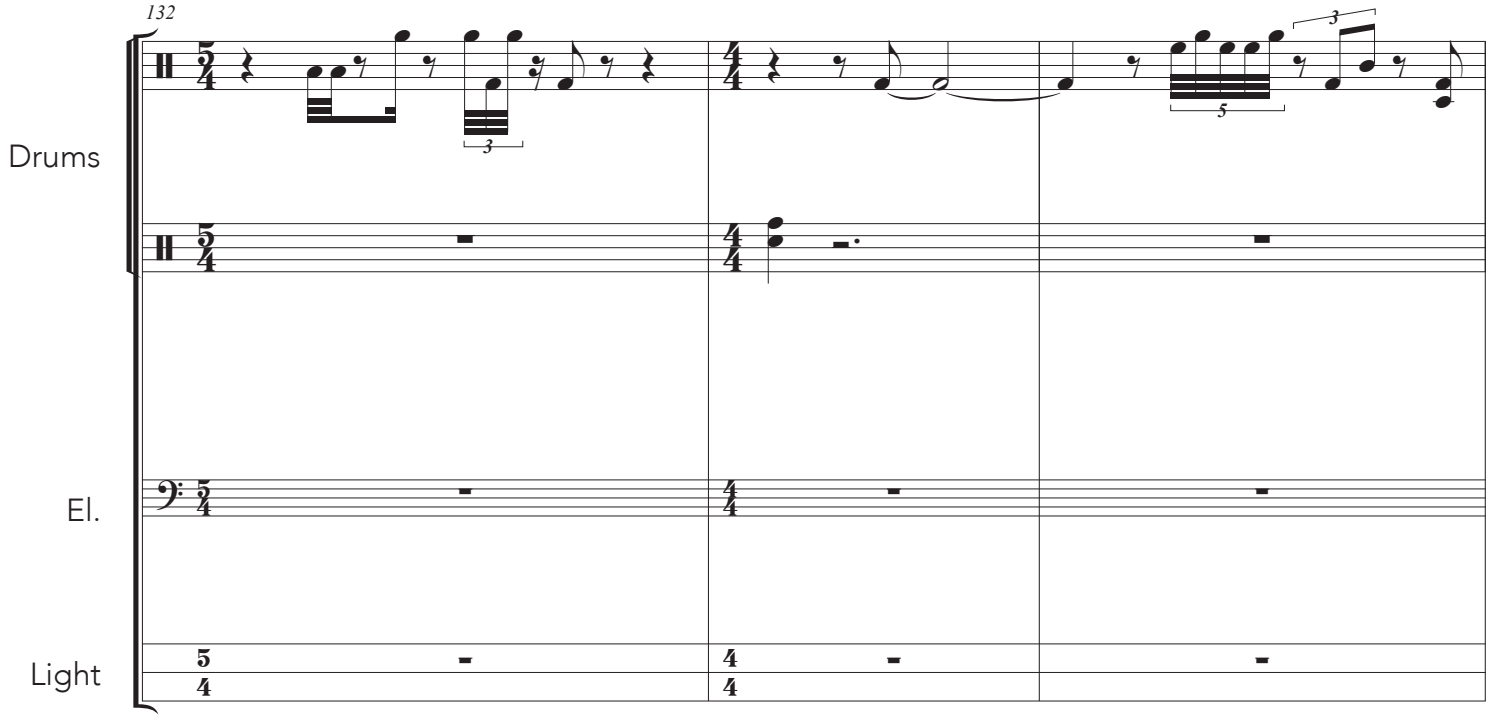
132
Drums
El.
Light

Nested Catastrophes

L

♩ = 92 - ***Gaining momentum***

M27

15"

Drums

El.

Light

Kick-Starts - M. 50

142

Drums

El.

Light

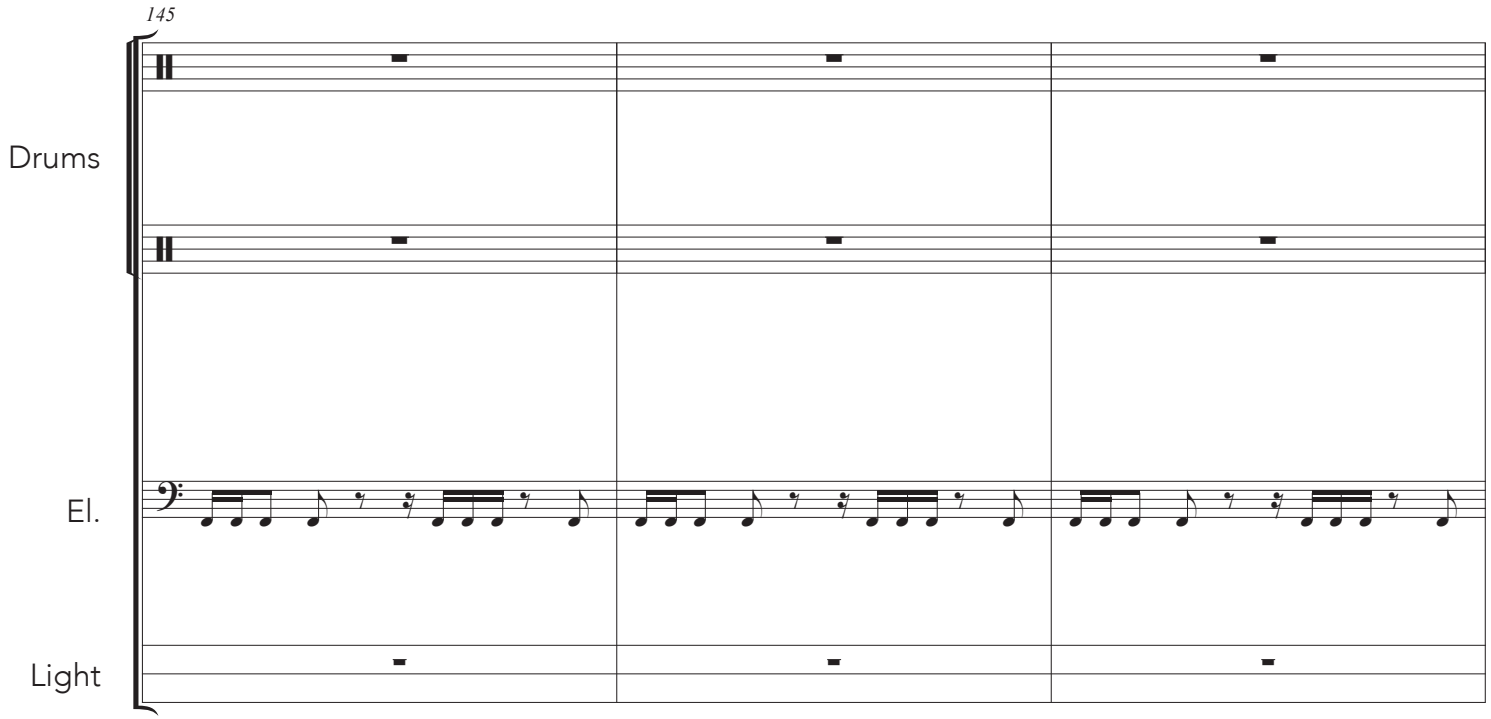
145
Drums
El.
Light

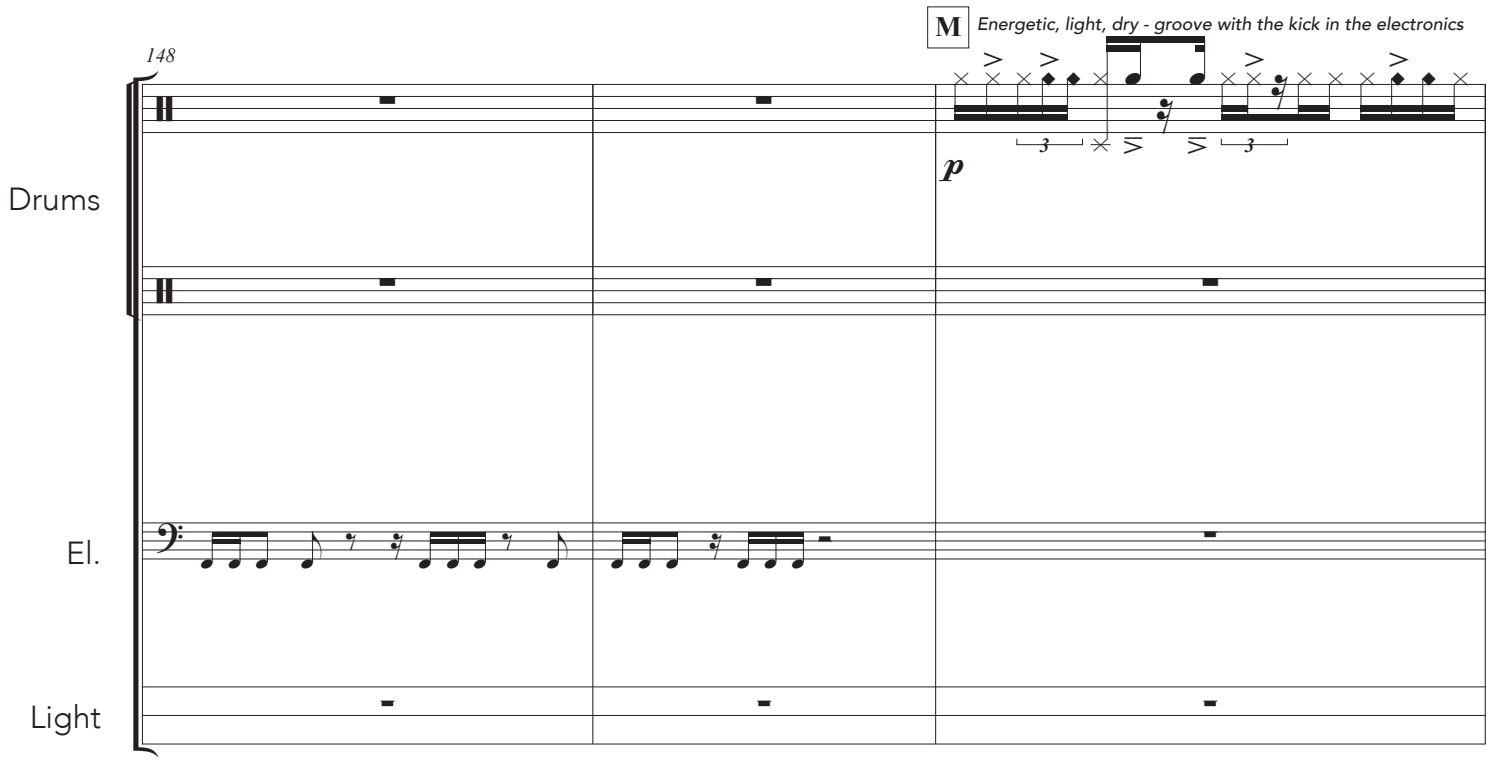
148
M
Energetic, light, dry - groove with the kick in the electronics
p
Drums
El.
Light

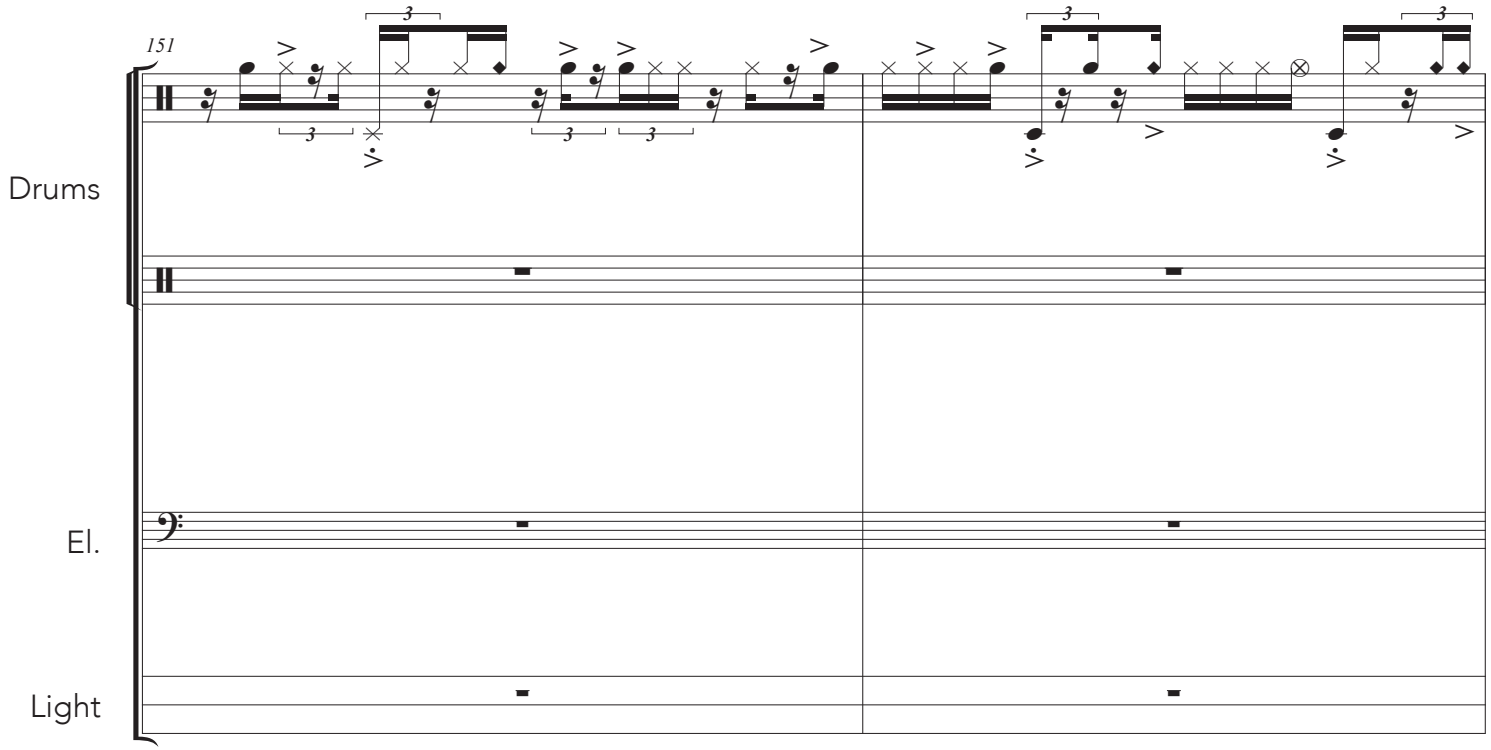
151
Drums
El.
Light

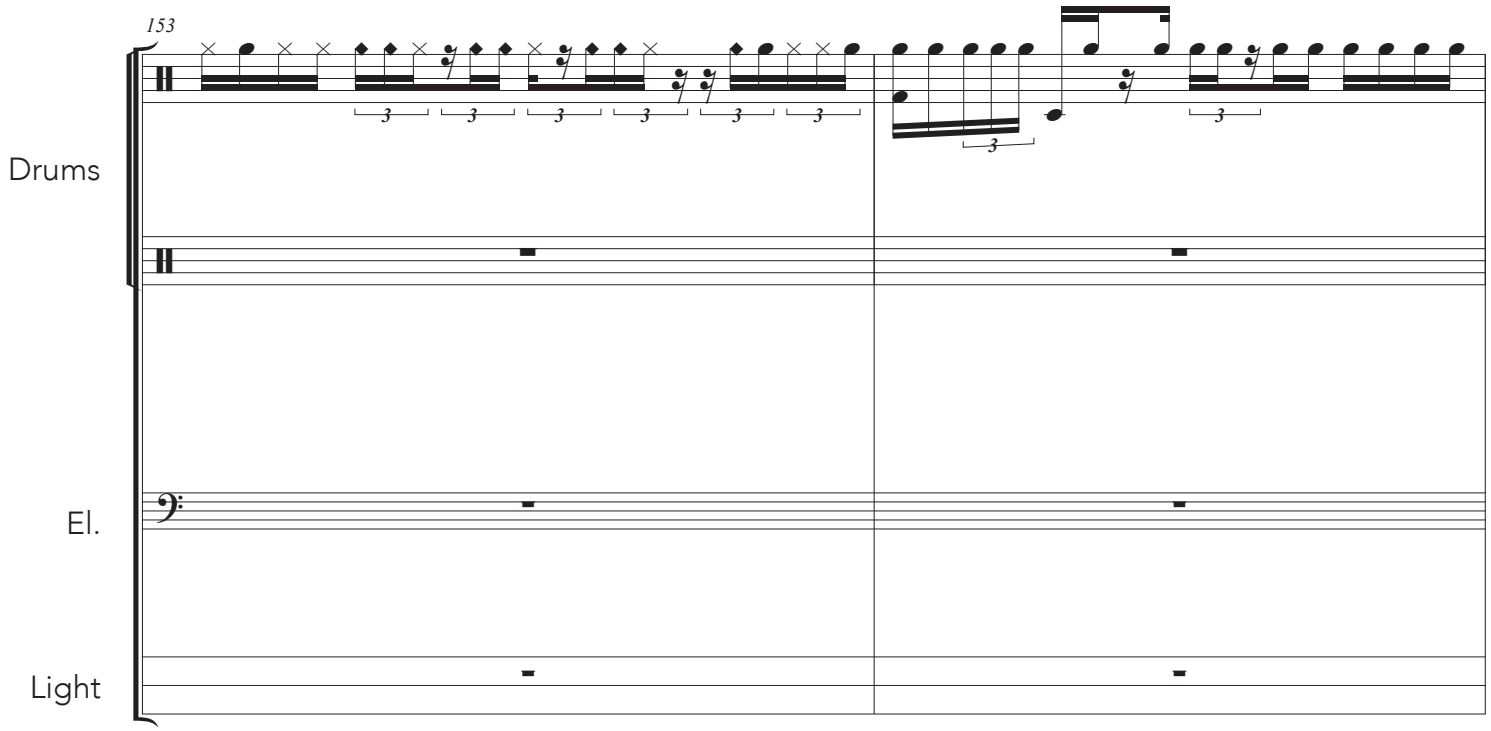
153
Drums
El.
Light

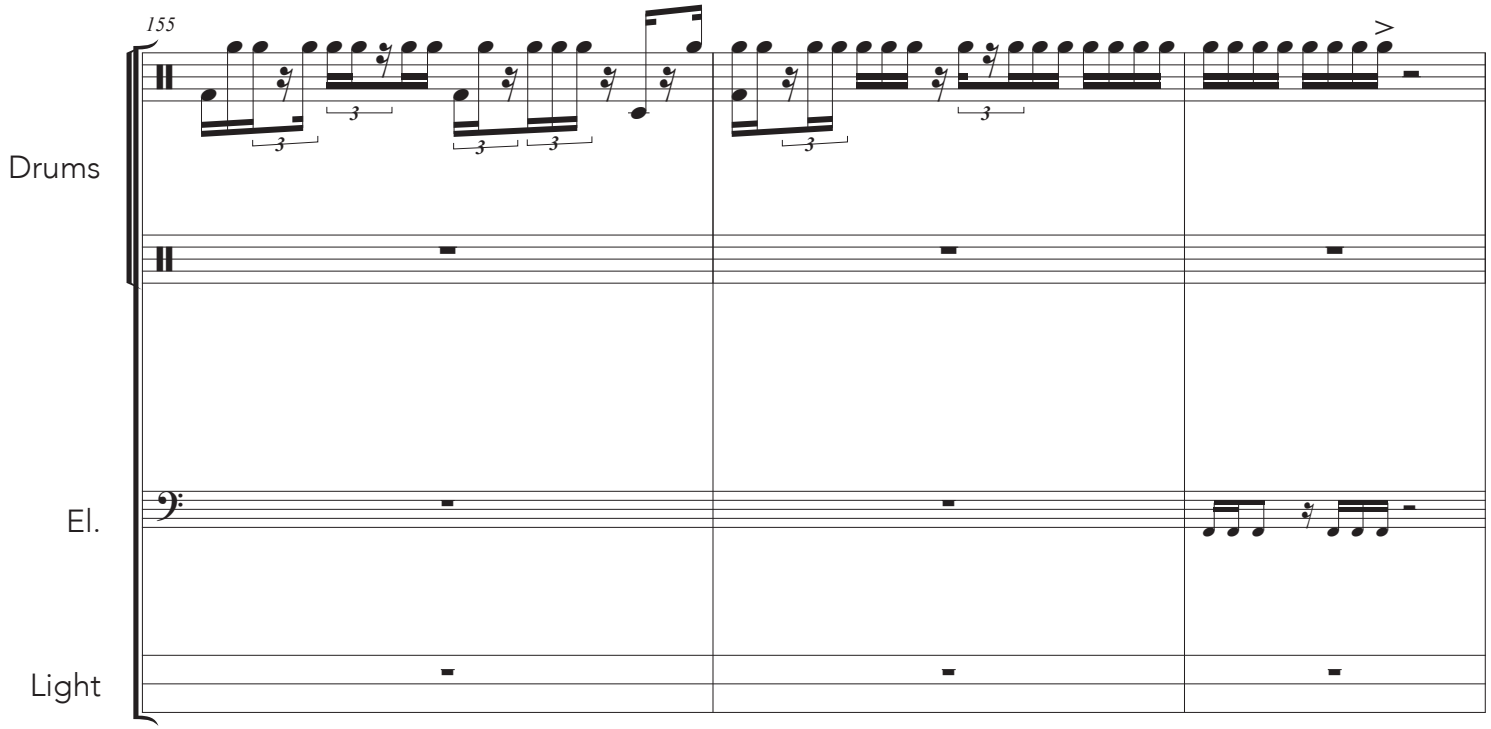
155
Drums
El.
Light

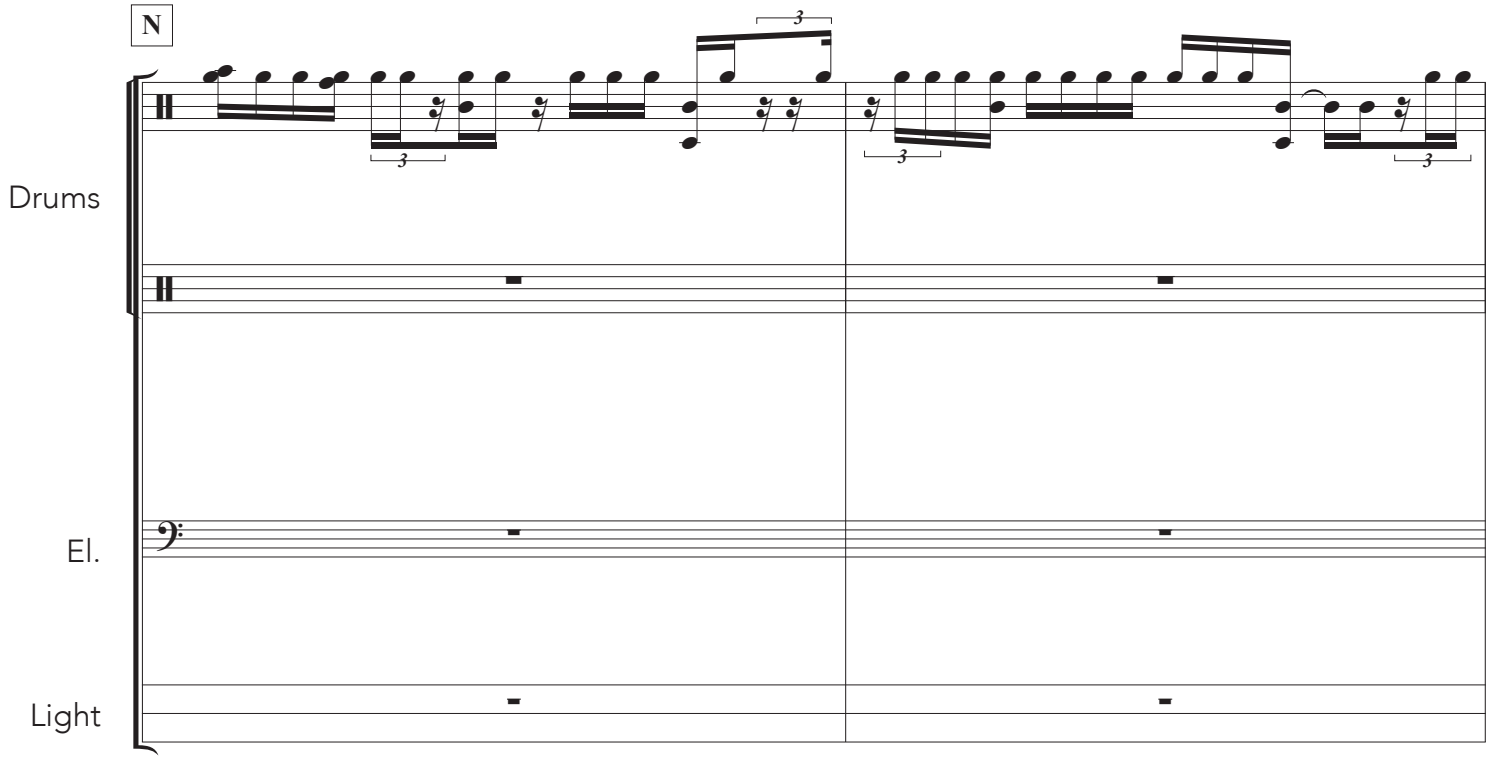
N
Drums
El.
Light

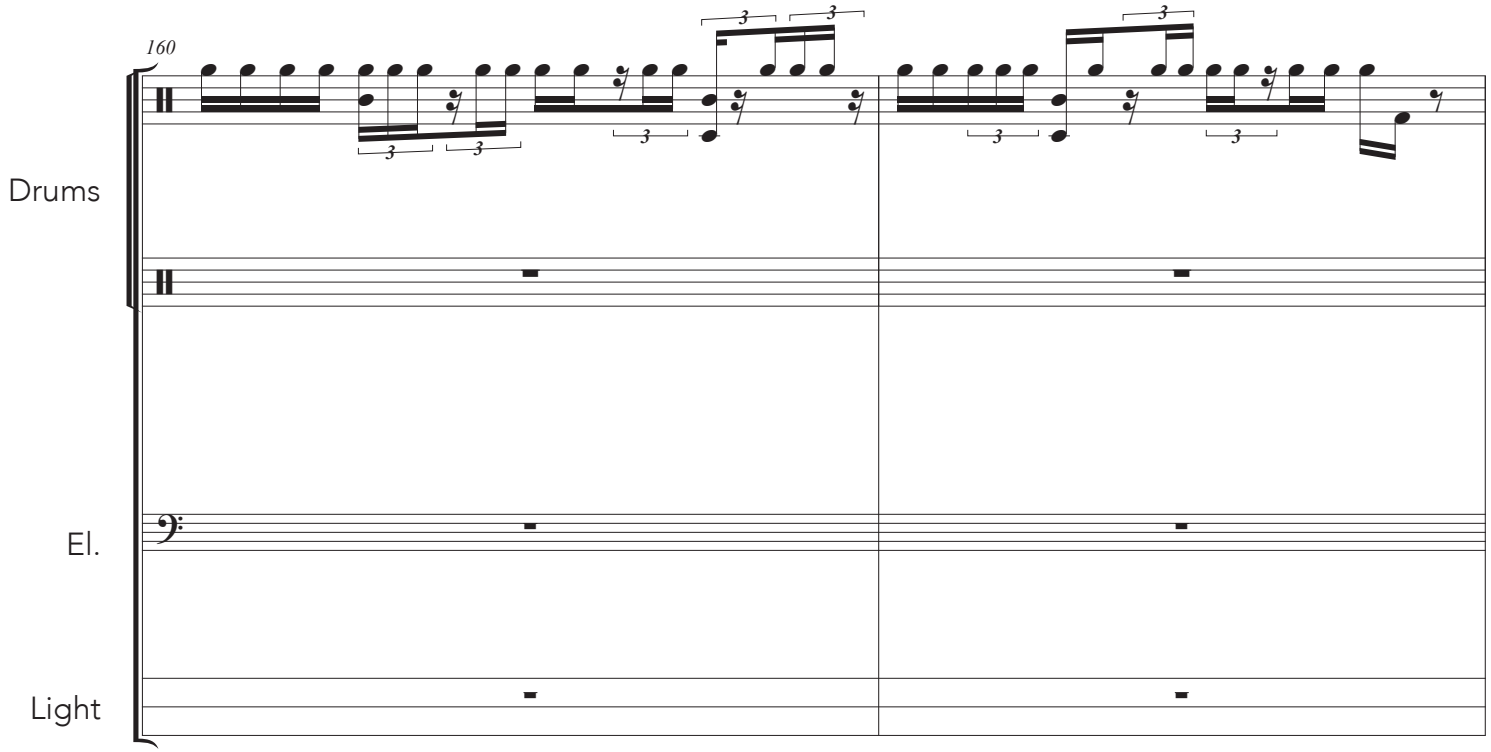
160
Drums
El.
Light

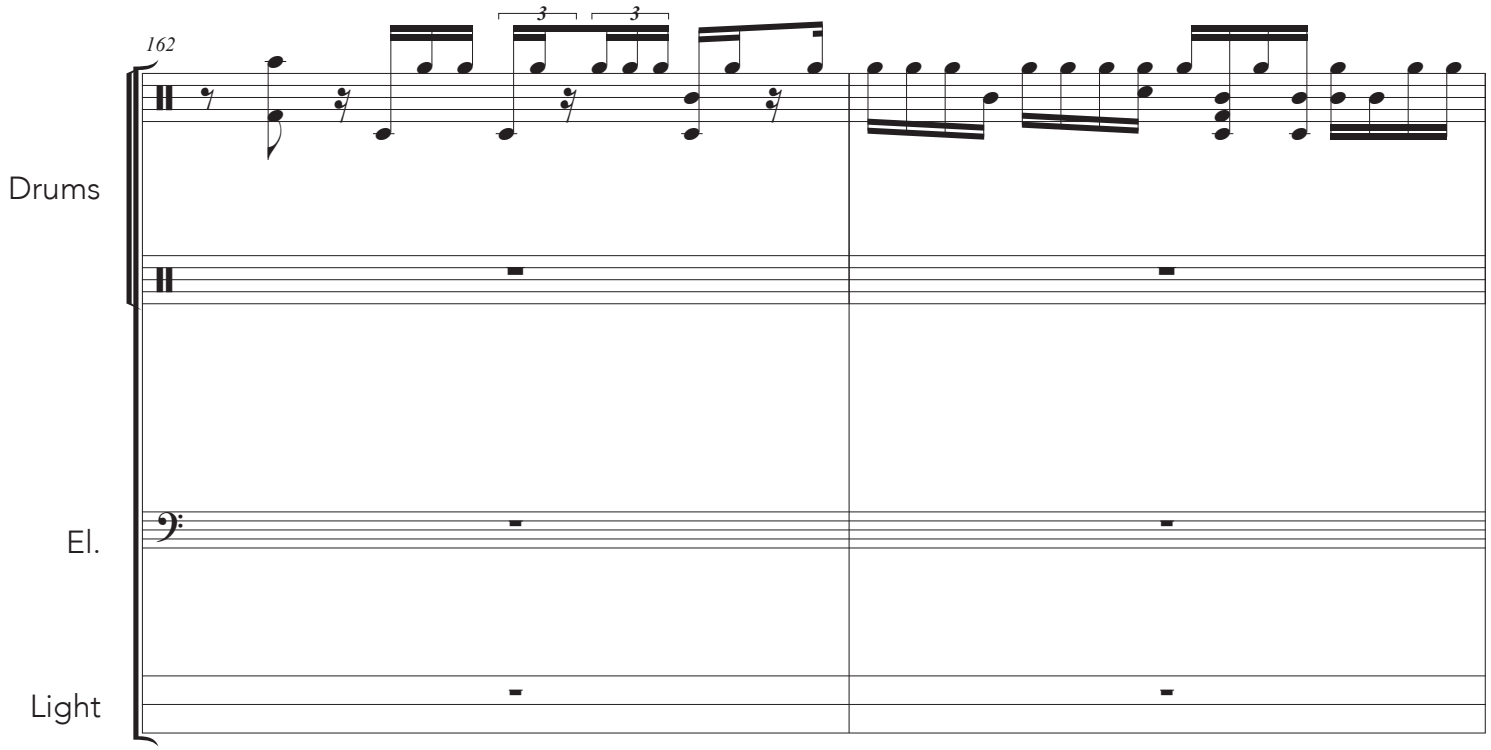
162
Drums
El.
Light

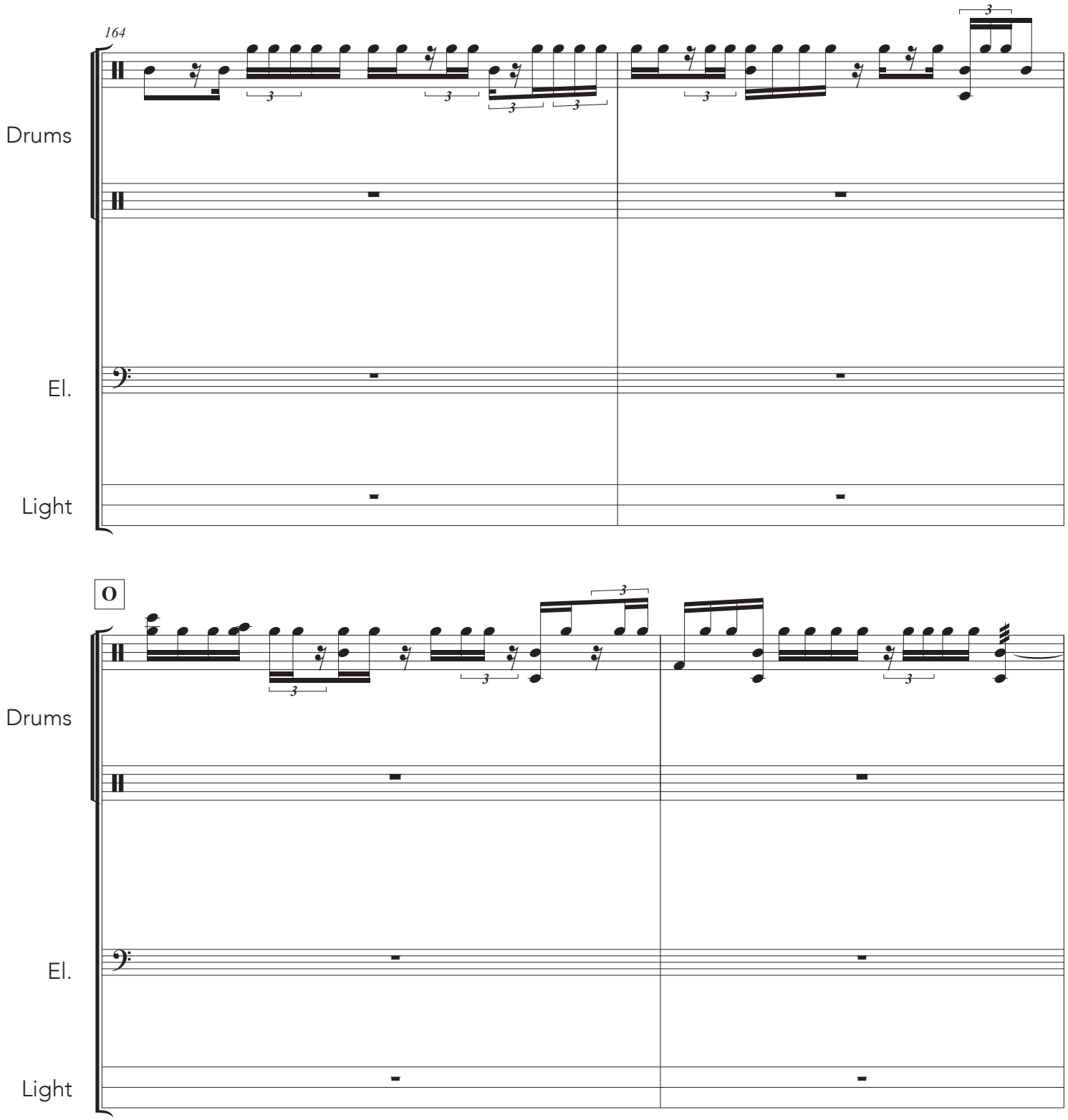
164
Drums
El.
Light
O
Drums
El.
Light

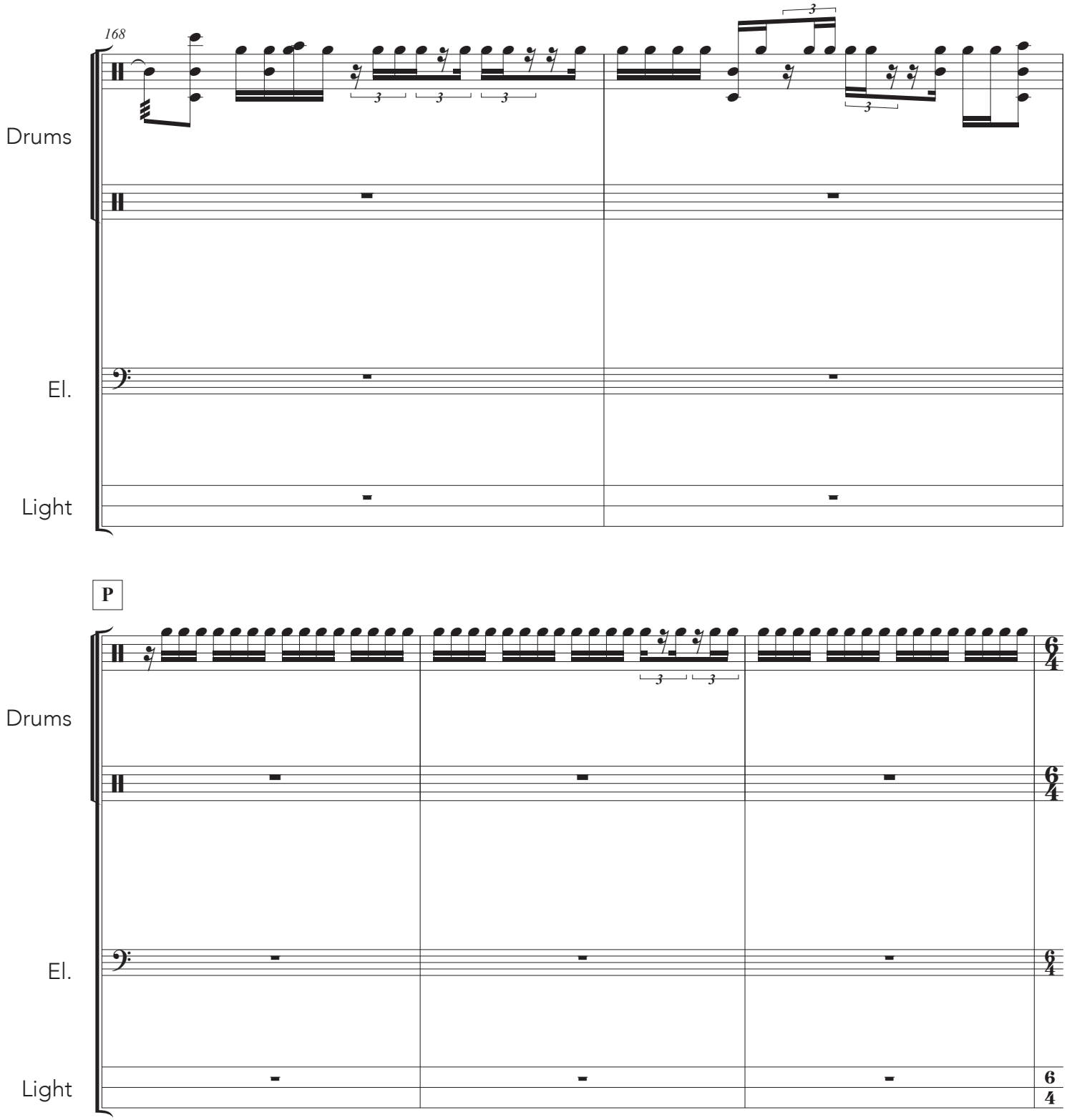
168
Drums
El.
Light
P
Drums
El.
Light

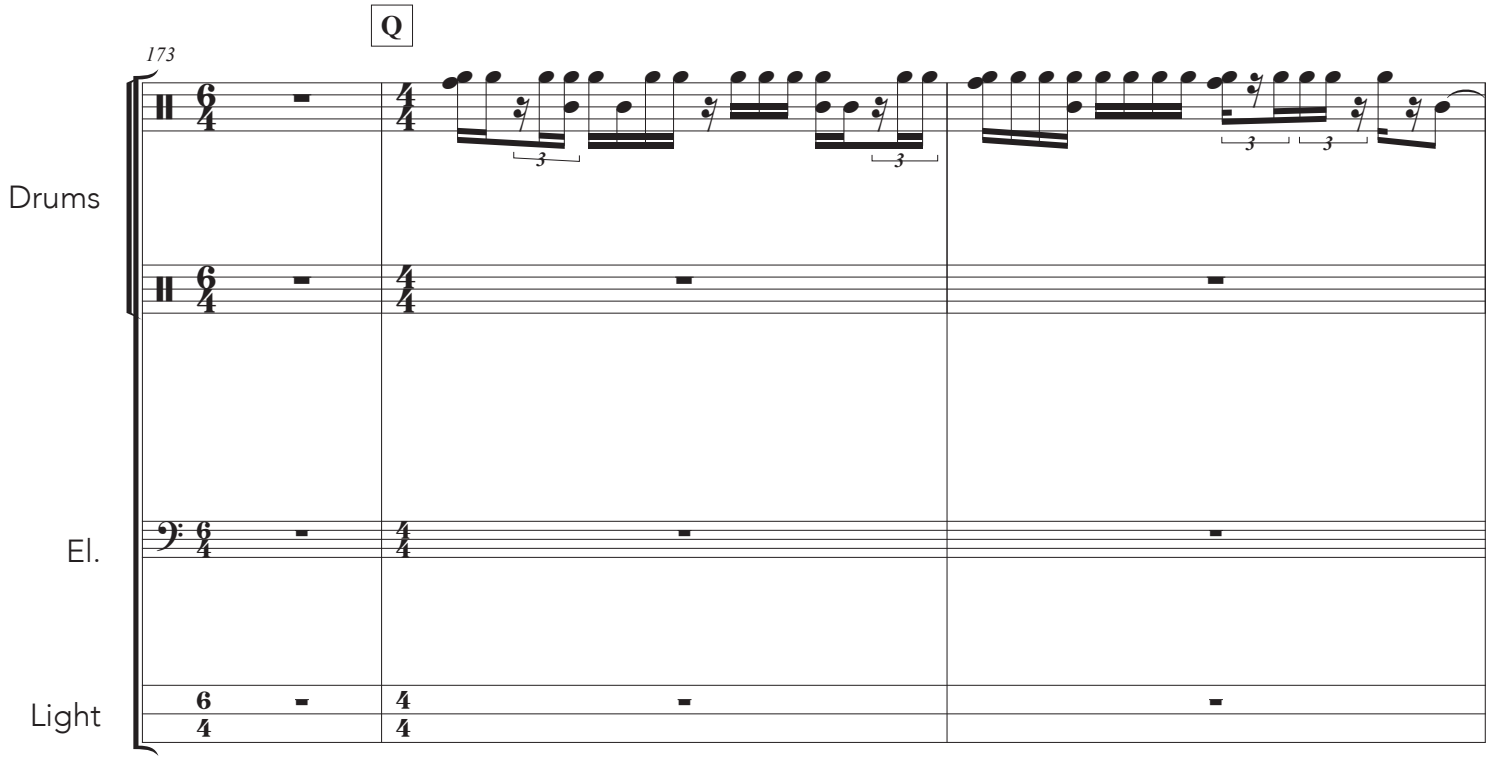
Q
173
Drums
El.
Light

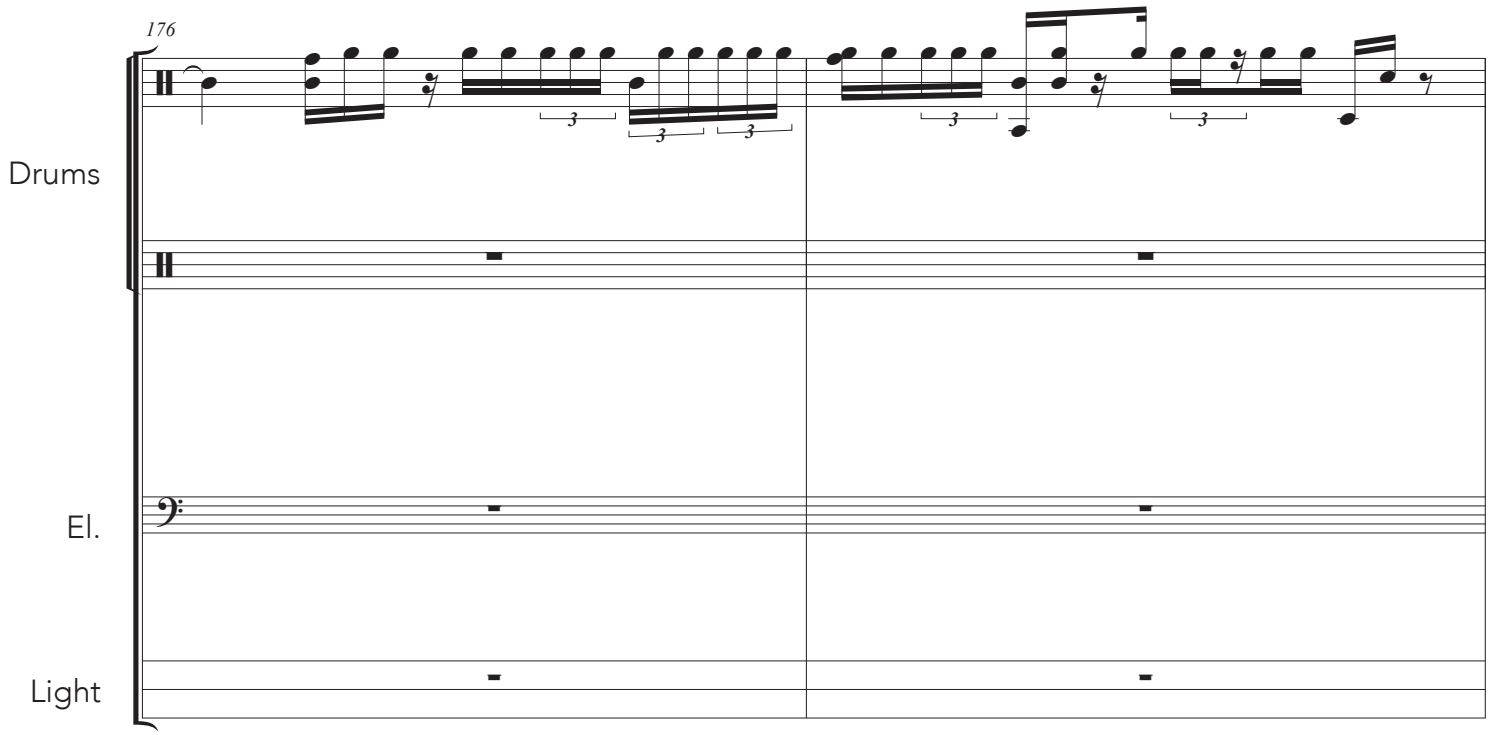
176
Drums
El.
Light

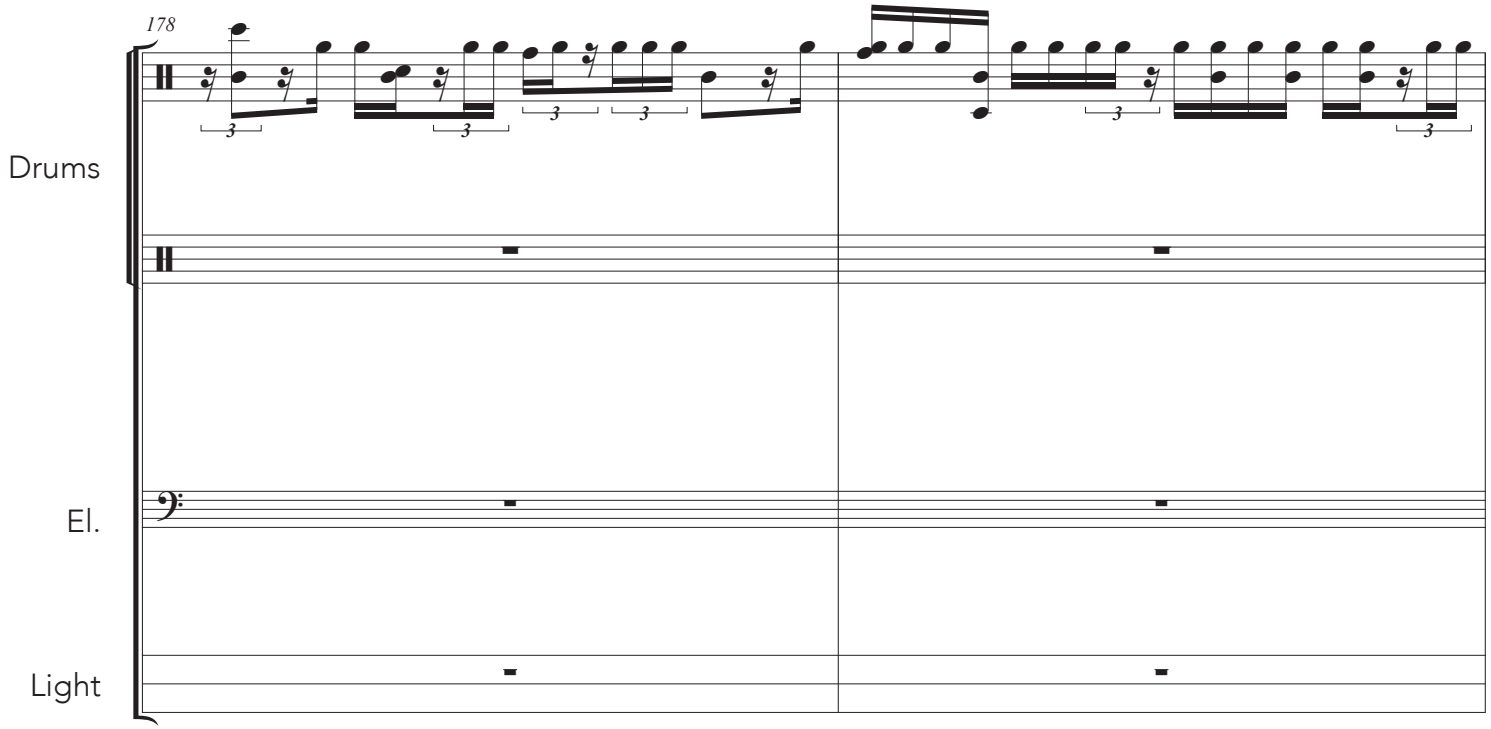
178
Drums
El.
Light

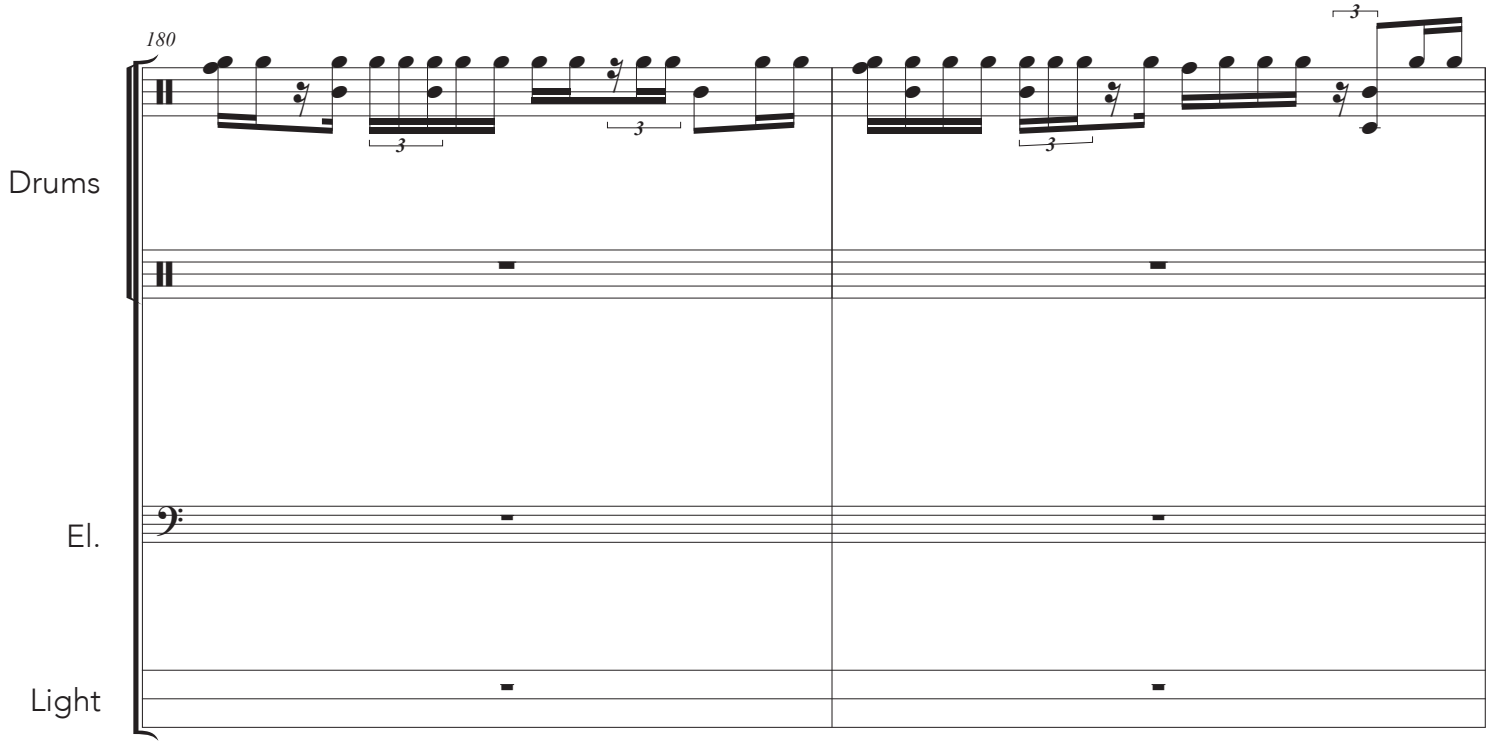
180
Drums
El.
Light

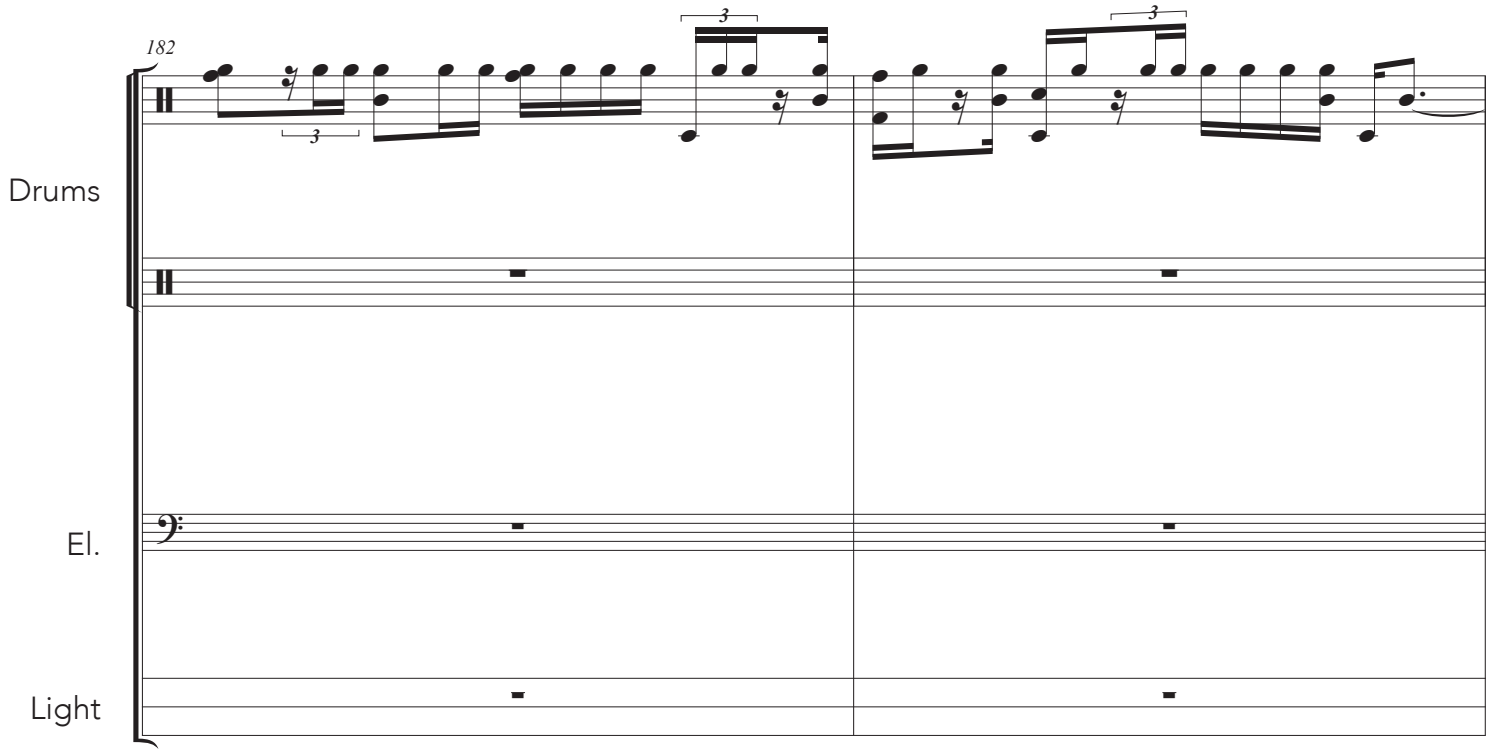
182
Drums
El.
Light

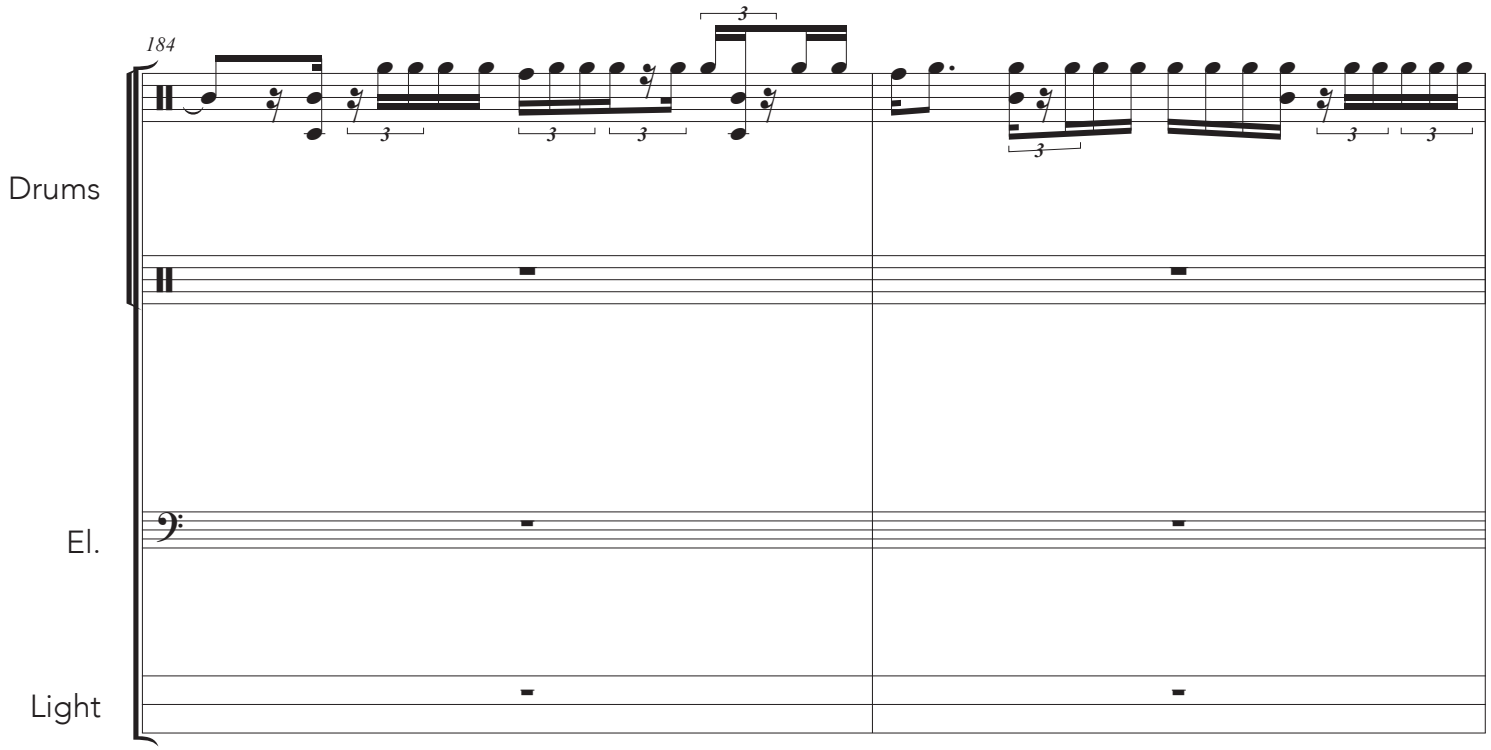
184
Drums
El.
Light

Cut Q or R

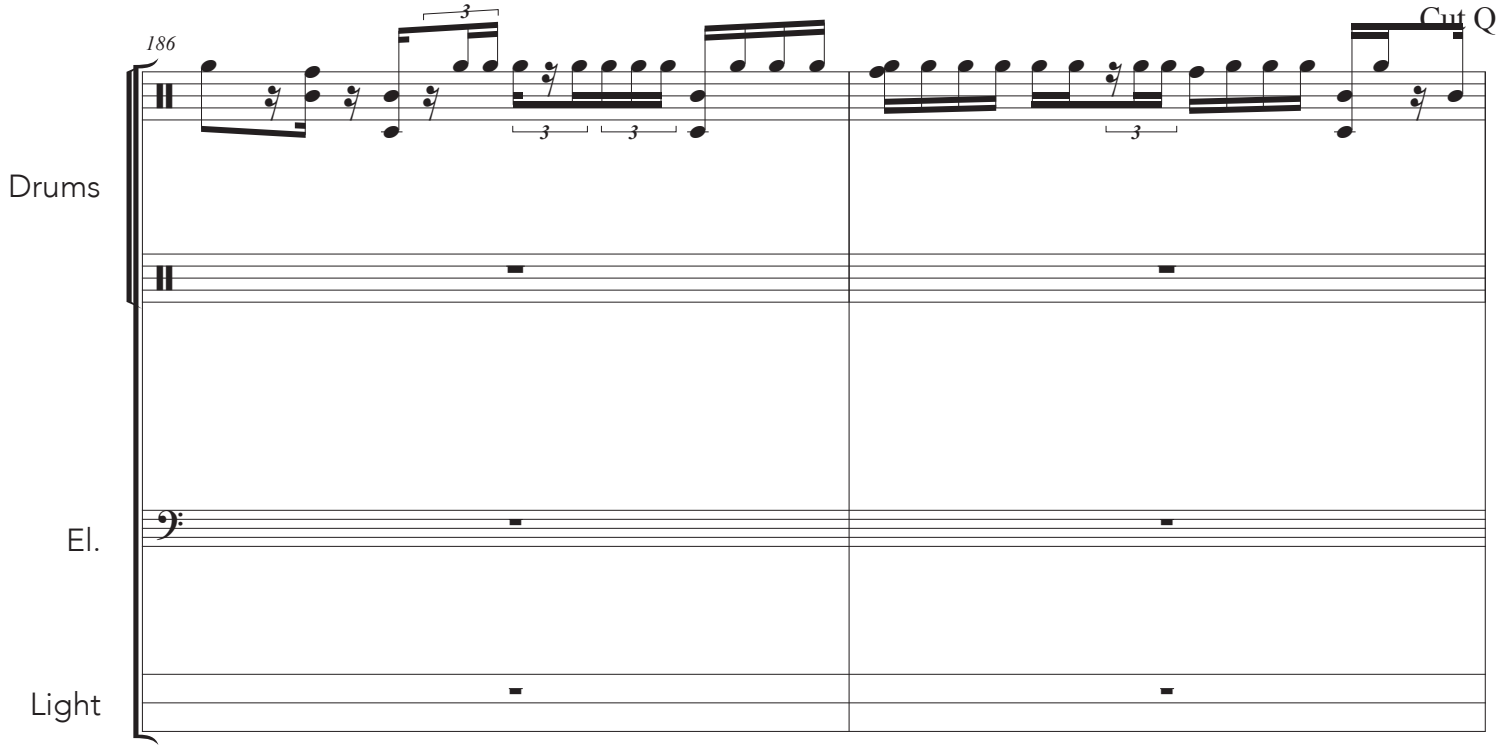

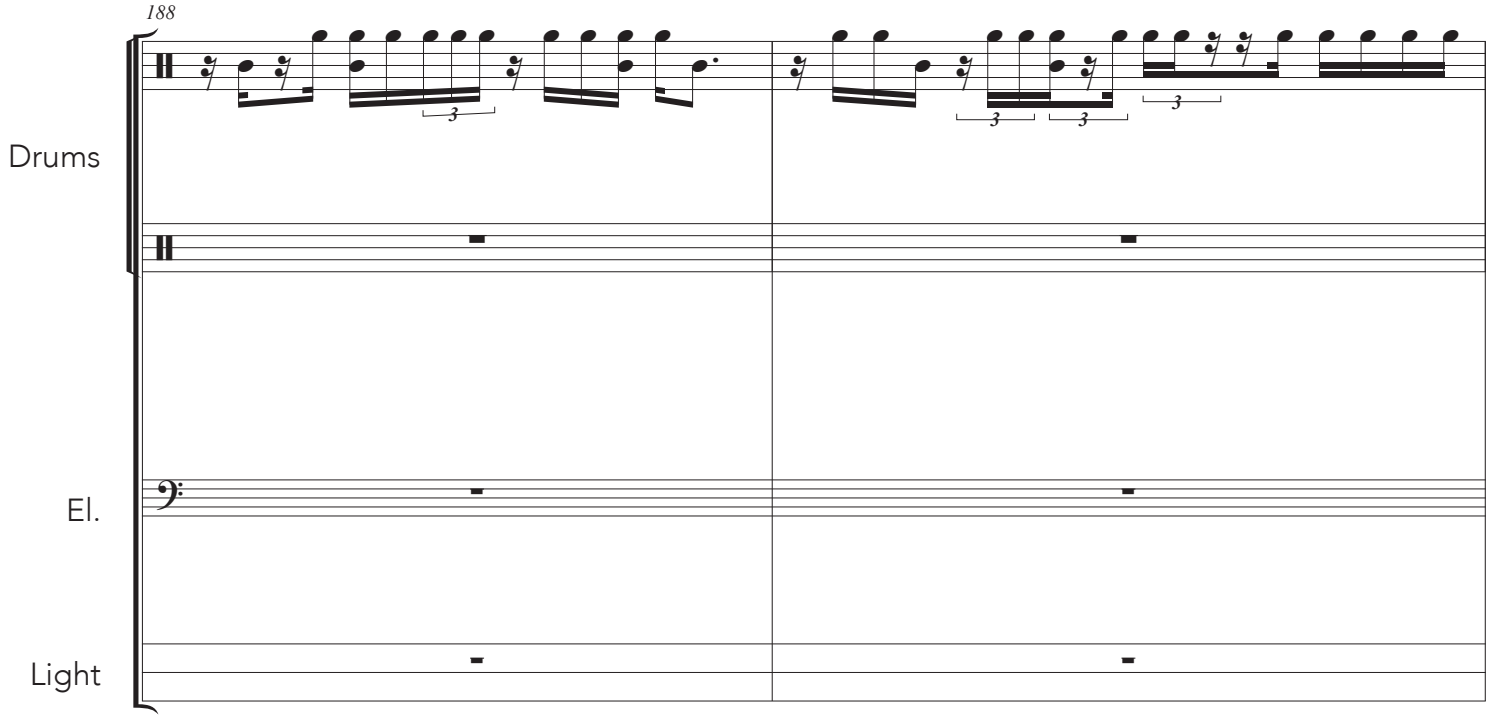

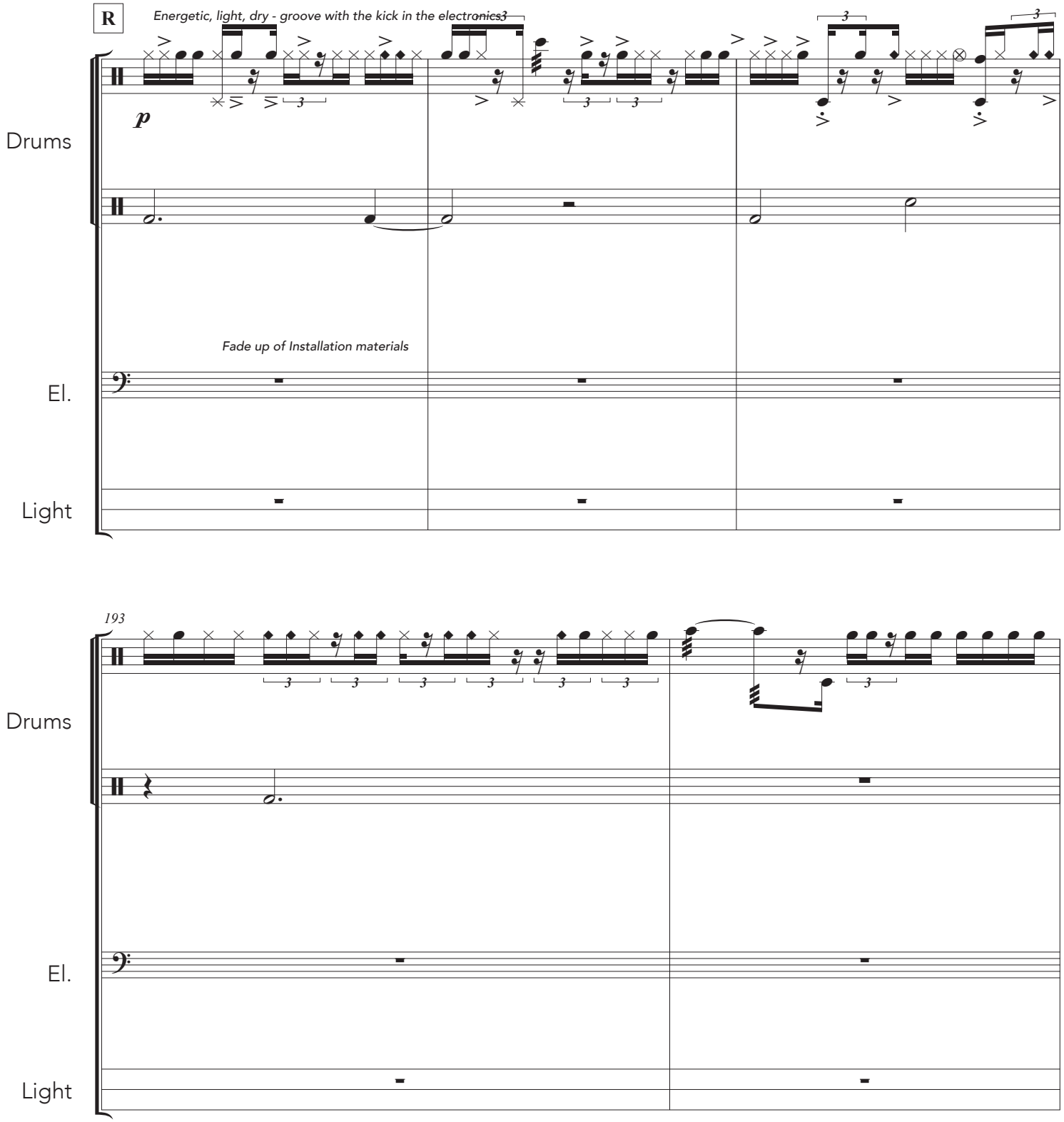
R
Energetic, light, dry - groove with the kick in the electronics
Drums
p
Fade up of Installation materials
El.
Light
193
Drums
El.
Light

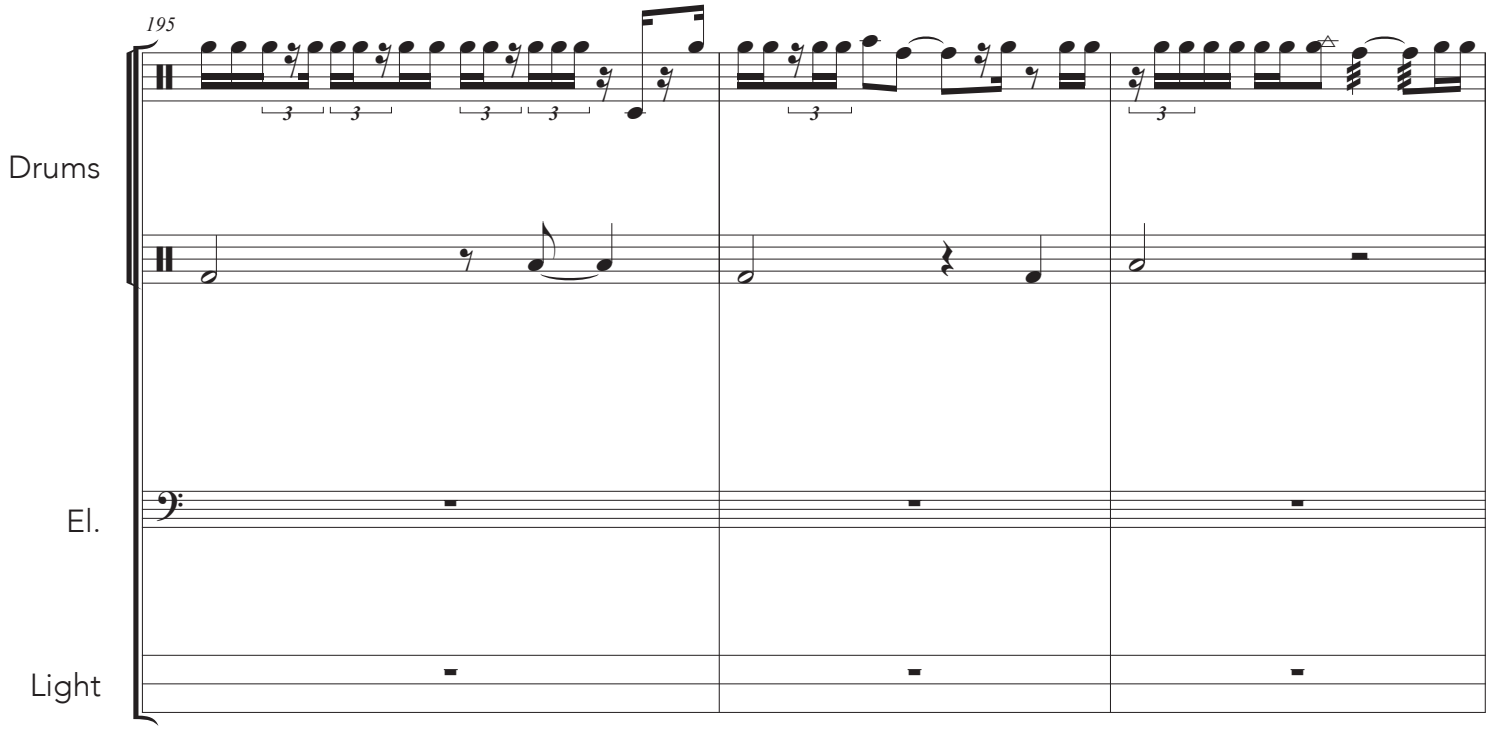
195
Drums
El.
Light

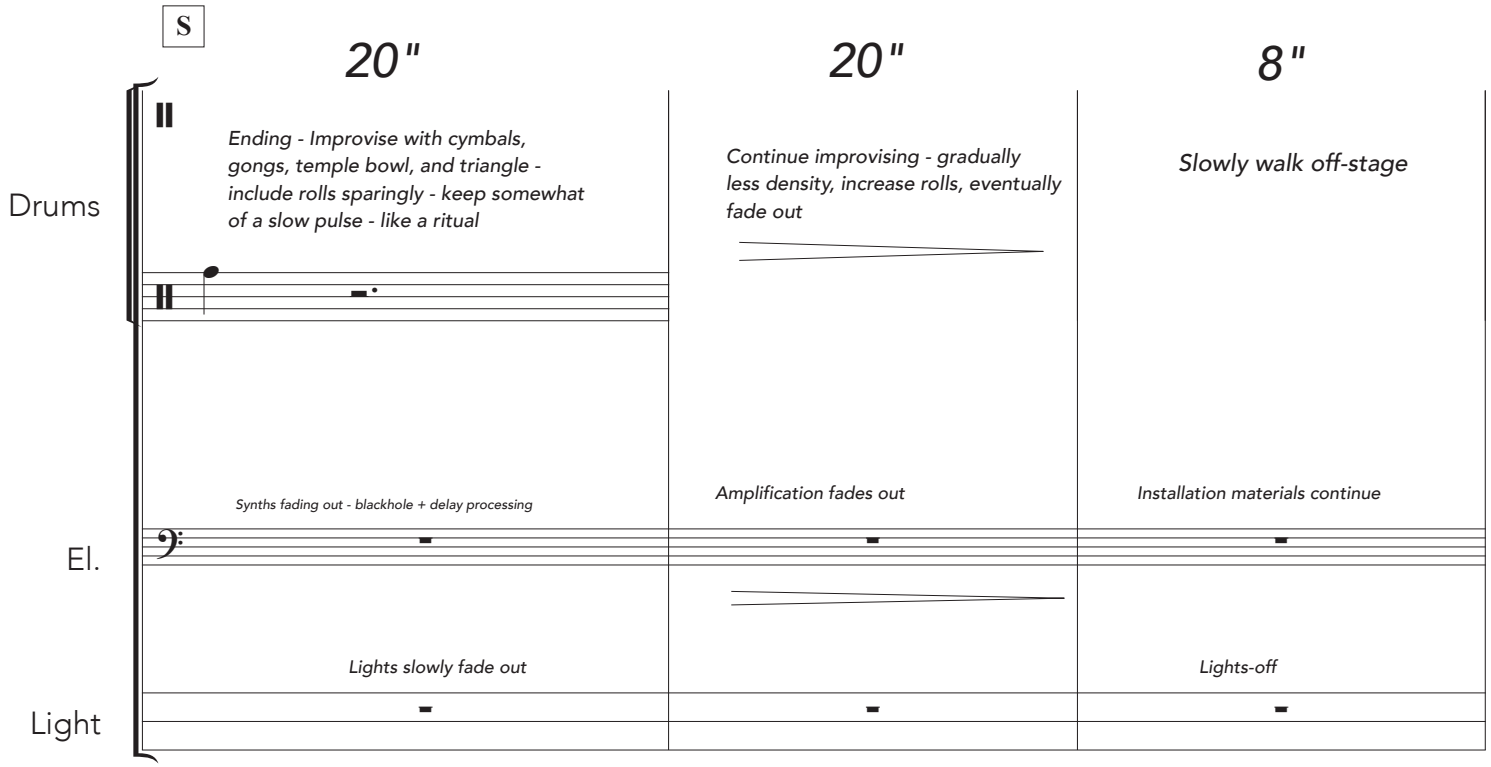
S
20"
20"
8"
Drums
Ending - Improvise with cymbals, gongs, temple bowl, and triangle - include rolls sparingly - keep somewhat of a slow pulse - like a ritual
Continue improvising - gradually less density, increase rolls, eventually fade out
Slowly walk off-stage
Synths fading out - blackhole + delay processing
Amplification fades out
Installation materials continue
El.
Lights slowly fade out
Lights-off
Light

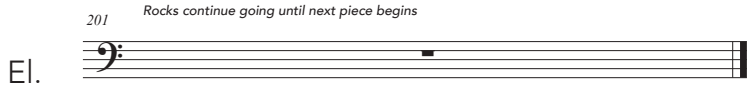
201
Rocks continue going until next piece begins
El.