Niggun 008 - Nachamu

Jewish Folk Song (Shabbat Nachamu, from Isaiah 40:1-2)

Arranged by Amichai Andy Rosenbaum | Menachem Av 5785 / August 2025 | v02 | B"H

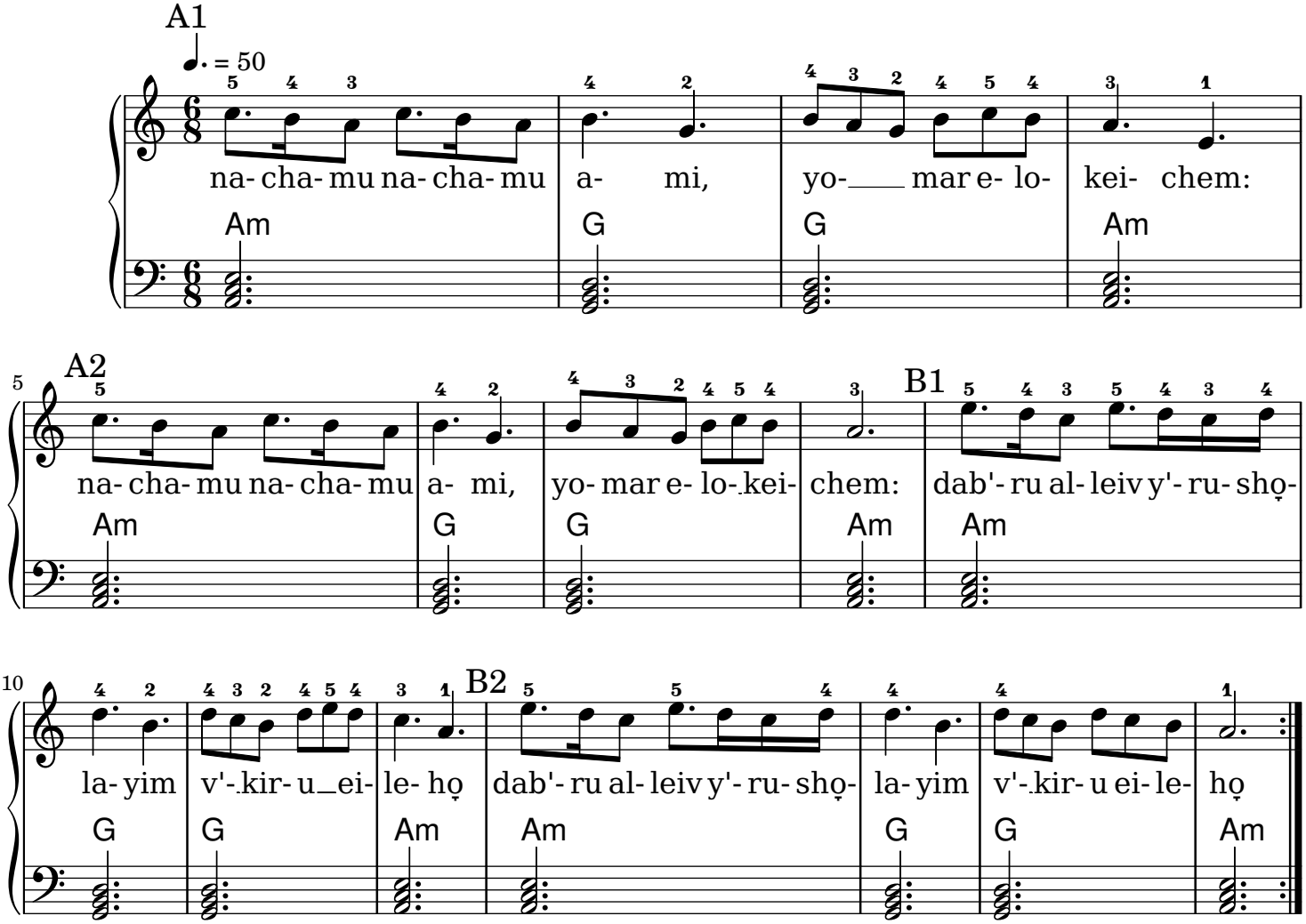

Console, console My people,	נַחֲמוּ נַחֲמוּ עַמִּי,
says your G-D.	יֹאמַר אֱלֹהֵיכֶם:
Speak to the heart of Jerusalem	דַּבְּרוּ עַל־לֵב יְרוּשָׁלַם
and call to her...	וְקִרְאוּ אֵלֶיהָ

Licensed under CC BY-NC-SA 4.0

Music engraving by LilyPond 2.24.4—www.lilypond.org