Niggun 014 - Mizmor LeDavid - Tehillim (Psalms) 23

Jewish Folk Song - popular by Seudah Shlishit (Aish HaTorah setting)

Transliteration Style: Tehillat Hashem English

Arranged by Amichai Andy Rosenbaum | Nissan 5786 / March 2026 | v01 | B"H

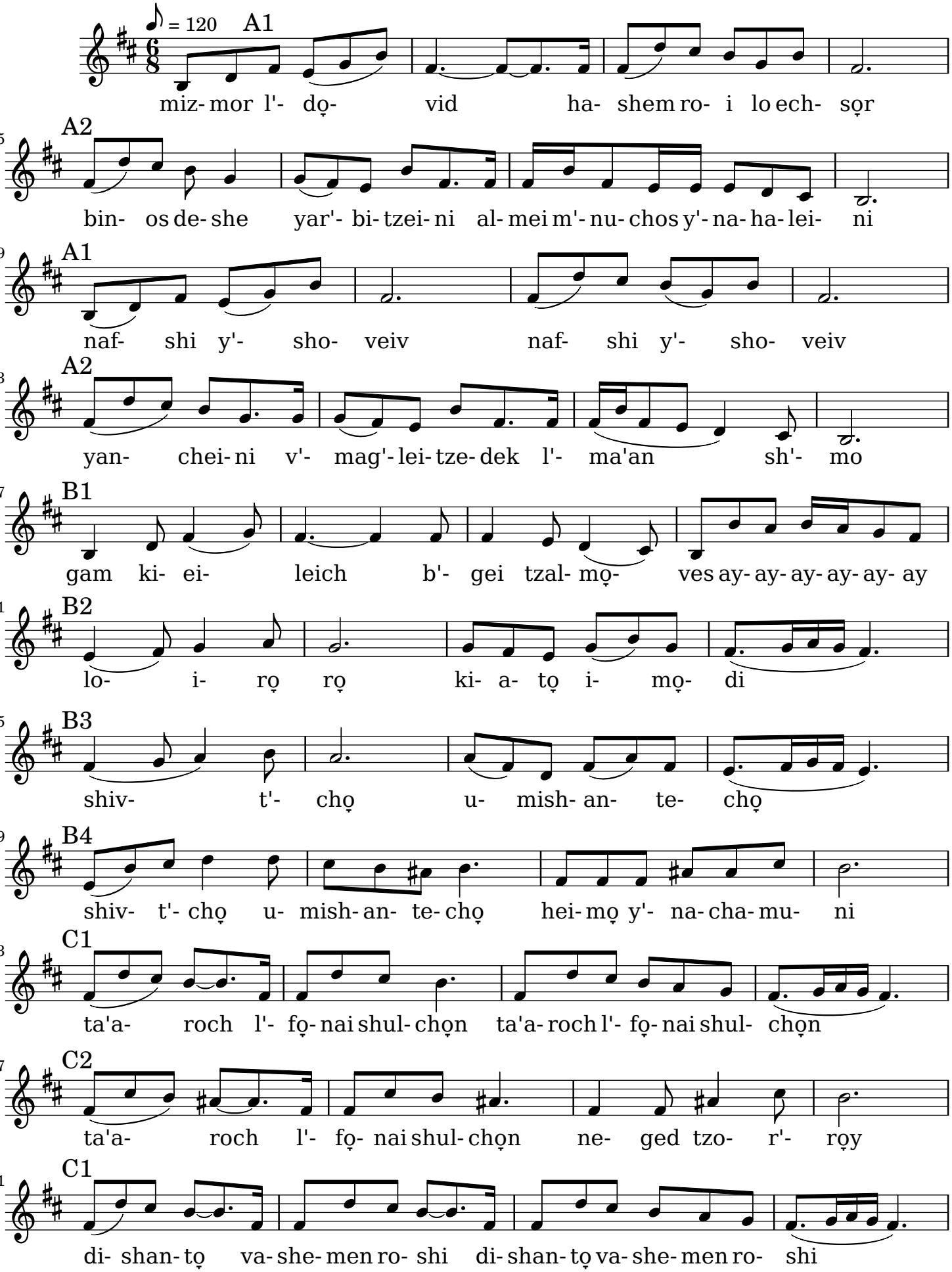

Licensed under CC BY-NC-SA 4.0

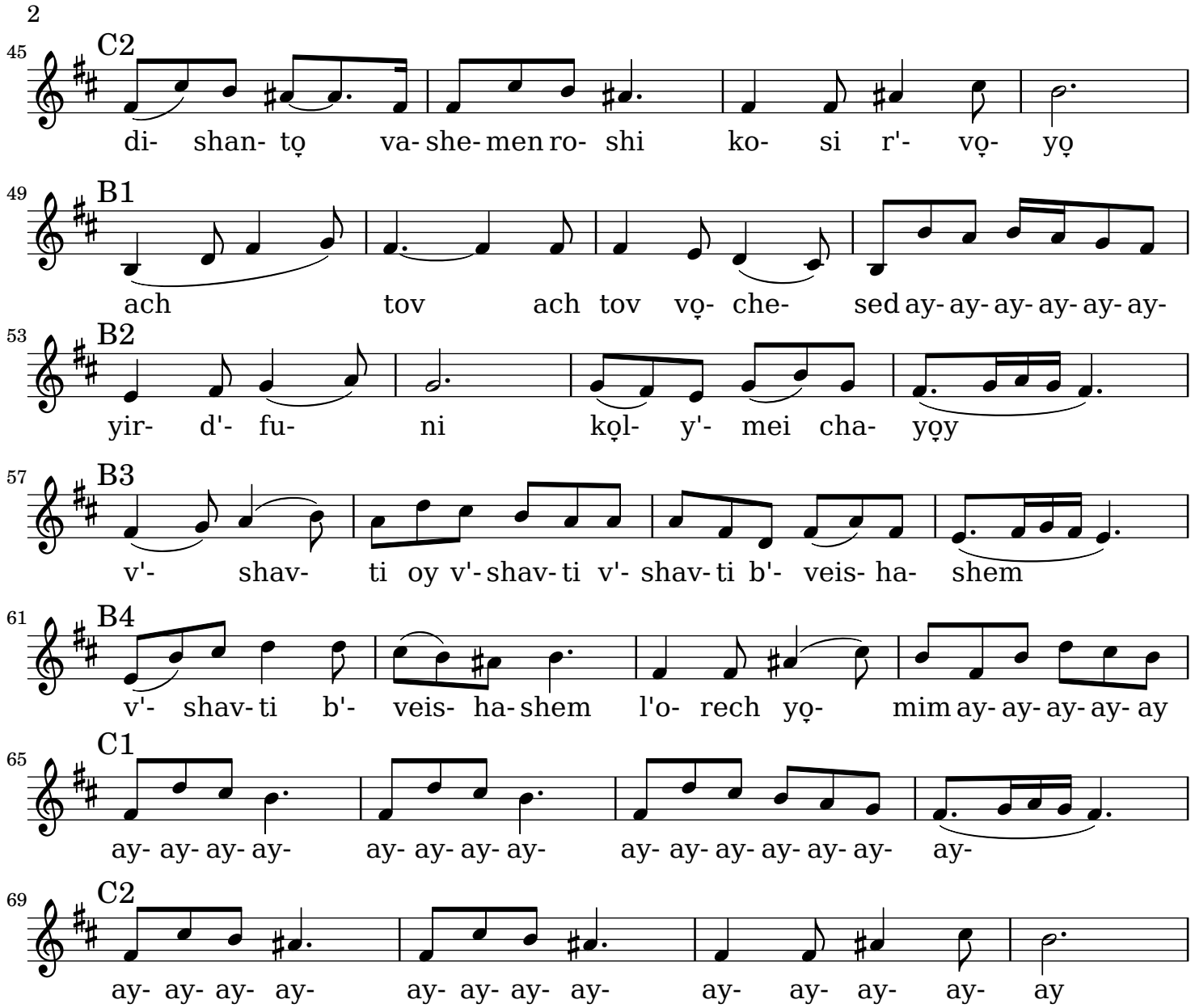

A song of David.	מִזְמוֹר לְדָוִד
The L-rd is my shepherd; I shall not want.	ה׳ רֹעִי לֹא אֶחְסָר
He causes me to lie down in green pastures;	בִּנְאוֹת דֶּשֶׁא יַרְבִּיצֵנִי
He leads me beside still waters.	עַל־מֵי מְנֻחוֹת יְנַהֲלֵנִי
He restores my soul;	נַפְשִׁי יְשׁוֹבֵב
He leads me in paths of righteousness for His name's sake.	יַנְחֵנִי בְּמַעְגְּלֵי־צֶדֶק לְמַעַן שְׁמוֹ
Even as I walk in the valley of the shadow of death,	גַּם כִּי־אֵלֵךְ בְּגֵיא צַלְמָוֶת
I will fear no evil for You are with me;	לֹא־אִירָא רָע כִּי־אַתָּה עִמָּדִי
Your rod and Your staff, they comfort me.	שִׁבְטְךָ וּמִשְׁעַנְתֶּךָ הֵמָּה יְנַחֲמֻנִי
You set a table before me in the presence of my adversaries;	תַּעֲרֹךְ לְפָנַי שֻׁלְחָן נֶגֶד צֹרְרָי
You anointed my head with oil; my cup overflows.	דִּשַּׁנְתָּ בַשֶּׁמֶן רֹאשִׁי כּוֹסִי רְוָיָה
May only goodness and kindness pursue me all the days of my life,	אַךְ טוֹב וָחֶסֶד יִרְדְּפוּנִי כָּל־יְמֵי חַיָּי
and I will dwell in the house of the L-rd for length of days.	וְשַׁבְתִּי בְּבֵית־ה׳ לְאֹרֶךְ יָמִים

Hebrew Text from Tehillim (Psalms) 23: https://www.sefaria.org/Psalms.23

English translation from Chabad.org

Music engraving by LilyPond 2.24.4—www.lilypond.org