Niggun 002 - Shalom Aleichem Melody 1

Jewish Folk Song

Arranged by Amichai Rosenbaum Iyar 5785 / May 2025 | v02 | BS"D

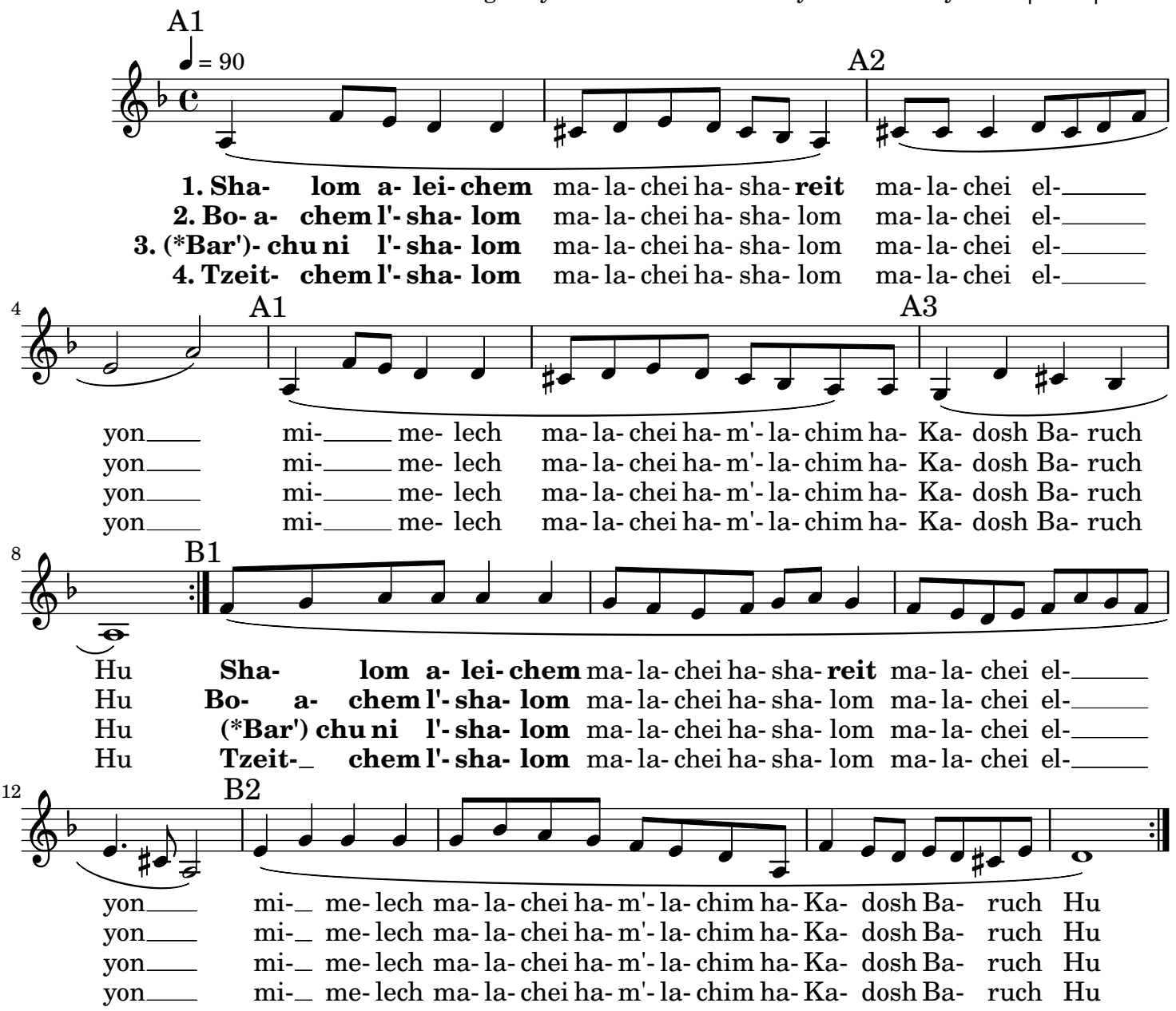

Say each three times:

1. Peace unto you, ministering angels
messengers of the Most High
of the supreme King of kings
the Holy One, blessed he He.

2. May your coming be in peace, angels of peace,
...

3. Bless me with peace, angels of peace
...

4. May your departure be in peace, angels of peace
...

אמור כל אחד מהם שלוש פעמים:

שָׁלוֹם עֲלֵיכֶם מַלְאֲכֵי הַשָּׁרֵת
מַלְאֲכֵי עֶלְיוֹן
מִמֶּלֶךְ מַלְכֵי הַמְּלָכִים
הַקָּדוֹשׁ בָּרוּךְ הוּא

בּוֹאֲכֶם לְשָׁלוֹם מַלְאֲכֵי הַשָּׁלוֹם
...

בָּרְכוּנִי לְשָׁלוֹם מַלְאֲכֵי הַשָּׁלוֹם
...

צֵאתְכֶם לְשָׁלוֹם מַלְאֲכֵי הַשָּׁלוֹם
...

Translation from chabad.org "Shalom Aleichem Hebrew and English Text."

* In "Bar'-chu ni" the *Bar´* comes before the beat.

© 2025 / 5785 by Amichai Rosenbaum, All Rights Reserved

Music engraving by LilyPond 2.24.4—www.lilypond.org