Niggun 007 - Al Tira & Ach Tzadikim

Jewish Folk Song (popular in Chabad-Lubavitch after davening)

Transliteration Style: Tehillat Hashem English

Arranged by Amichai Andy Rosenbaum | Tammuz 5785 / July 2025 | v01 | B"H

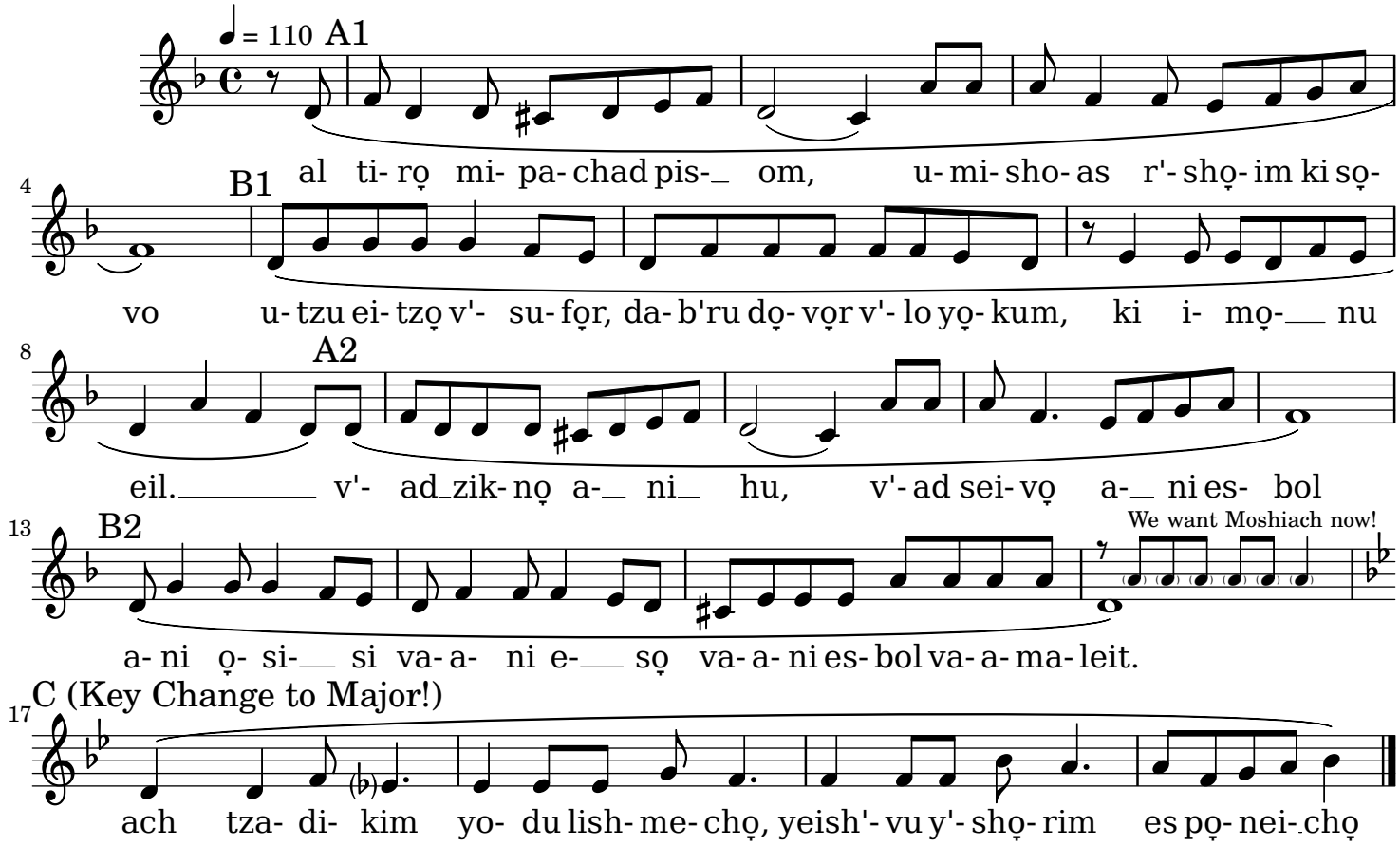

Do not fear sudden terror
nor the ravaging disaster of the wicked should it come.

אַל תִּירָא מִפַּחַד פִּתְאֹם,
וּמִשֹּׁאַת רְשָׁעִים כִּי תָבֹא:

They contrive a scheme, but it will be foiled;
they talk of a plot, but it will not materialize,
because G-D is with us.

עֻצוּ עֵצָה וְתֻפָר,
דַּבְּרוּ דָבָר וְלֹא יָקוּם,
כִּי עִמָּנוּ אֵל:

Until [your] old age, I am [with you],
and until [your] hoary years, I will sustain [you].

וְעַד זִקְנָה אֲנִי הוּא,
וְעַד שֵׂיבָה אֲנִי אֶסְבֹּל;

I made [you], and I will carry [you],
I will bear [you] and deliver [you].

אֲנִי עָשִׂיתִי וַאֲנִי אֶשָּׂא
וַאֲנִי אֶסְבֹּל וַאֲמַלֵּט:

Indeed, the righteous will thankfully acknowledge Your name;
the upright will dwell in Your presence.

אַךְ צַדִּיקִים יוֹדוּ לִשְׁמֶךָ,
יֵשְׁבוּ יְשָׁרִים אֶת פָּנֶיךָ:

Hebrew text and translation:
https://www.chabad.org/torah-texts/1666781/Online-Siddur-with-Commentary/Conclusion-of-Shachrit/Al-Tira

Melody: https://www.chabad.org/multimedia/media_cdo/aid/265780/jewish/Al-Tiro-Ach-Tzadikim.htm

Licensed under CC BY-NC-SA 4.0

Music engraving by LilyPond 2.24.4—www.lilypond.org