Niggun 013 - Vesamachta

Jewish Folk Song (Chabad-Lubavitch melody)

Transliteration Style: Tehillat Hashem English

Arranged by Amichai Andy Rosenbaum | Tishrei 5786 / October 2025 | v01 | B"H

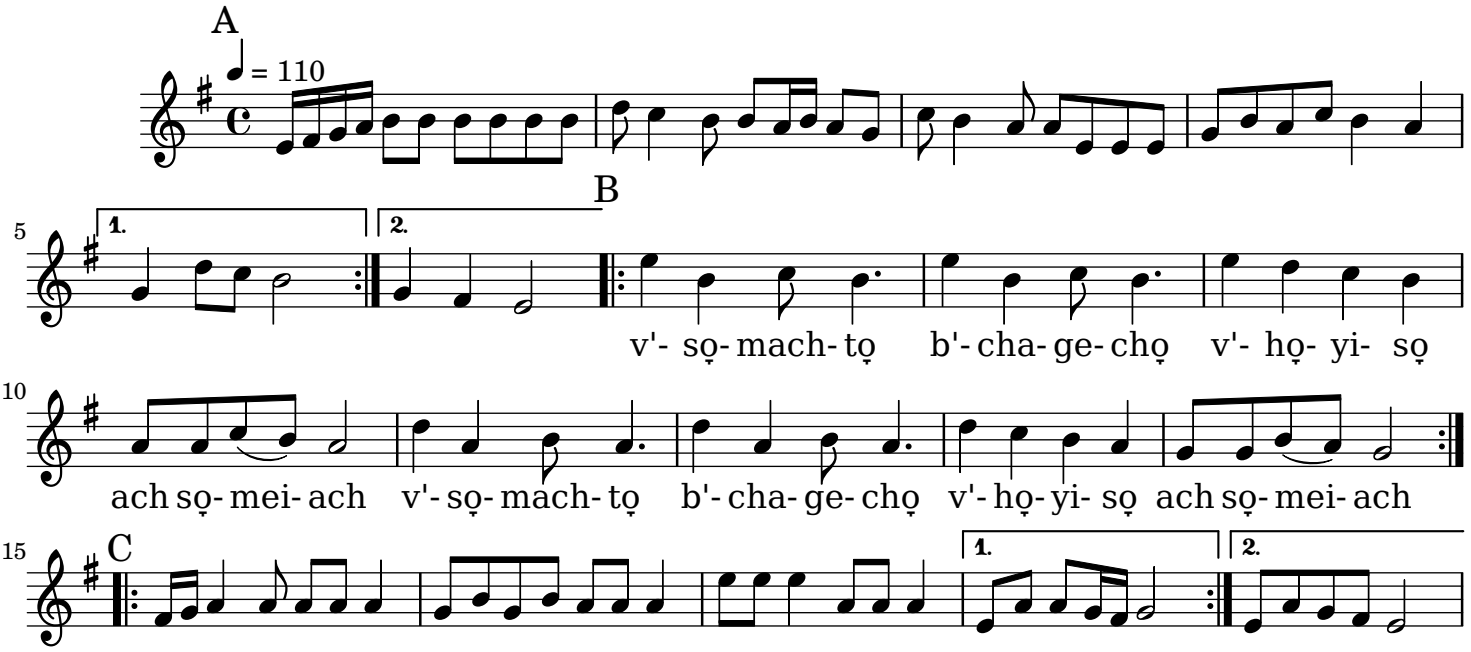

And you shall rejoice in your festivals וְשָׂמַחְתָּ בְּחַגֶּךָ

And you shall be altogether joyful וְהָיִיתָ אַךְ שָׂמֵחַ

Words from *Devarim* (Deuteronomy) 16:14, 15

Melody: https://www.chabad.org/multimedia/music_cdo/aid/140746/jewish/Vesomachto.htm

Licensed under CC BY-NC-SA 4.0

Music engraving by LilyPond 2.24.4—www.lilypond.org