Niggun 002 - Shalom Aleichem Melody 1

Jewish Folk Song

Arranged by Amichai Andy Rosenbaum | Iyar 5785 / May 2025 | v02 | B"H

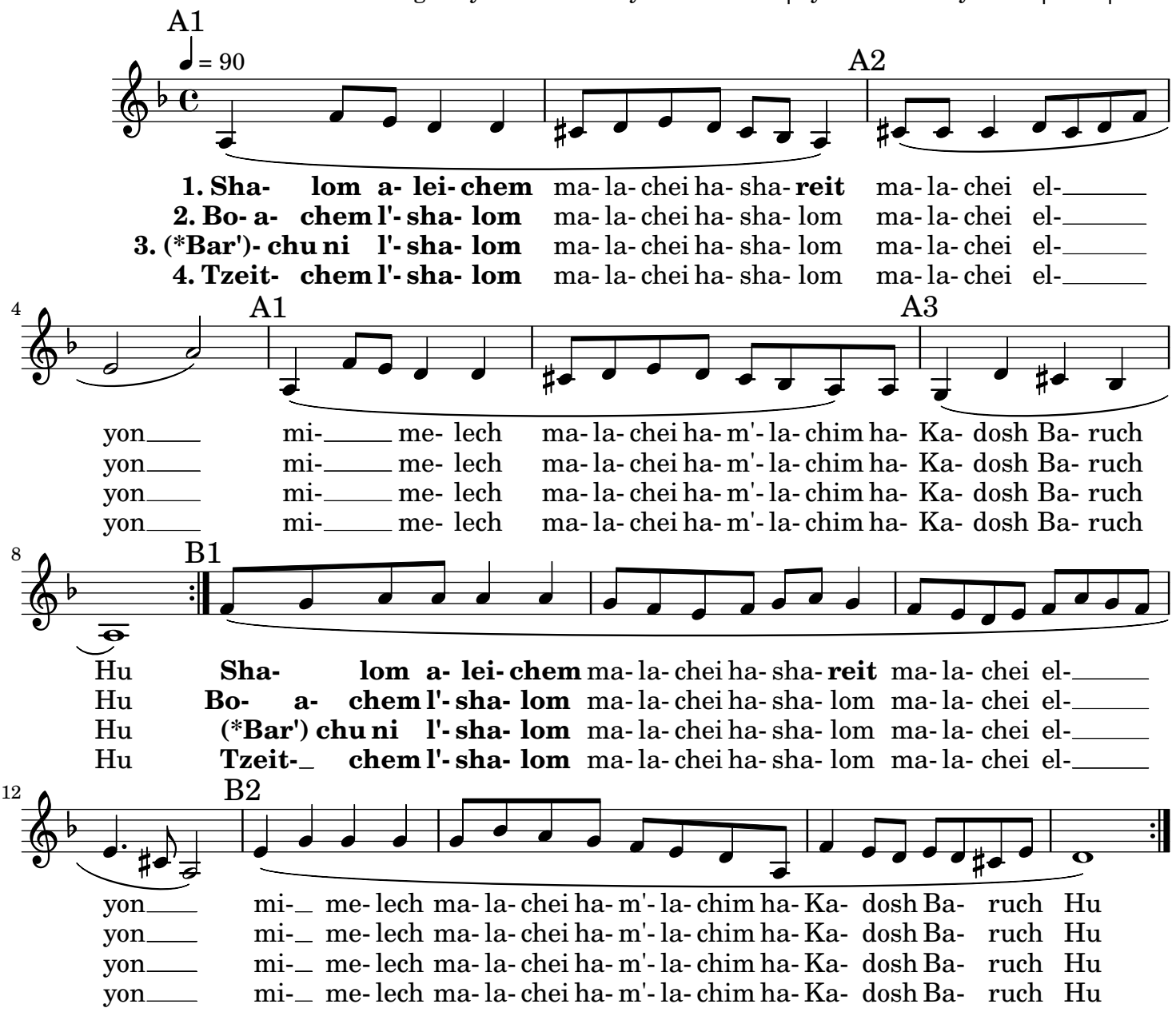

Say each three times:	*אמור כל אחד מהם שלוש פעמים:*
1. Peace unto you, ministering angels	שָׁלוֹם עֲלֵיכֶם מַלְאֲכֵי הַשָּׁרֵת
messengers of the Most High	מַלְאֲכֵי עֶלְיוֹן
of the supreme King of kings	מִמֶּלֶךְ מַלְכֵי הַמְּלָכִים
the Holy One, blessed he He.	הַקָּדוֹשׁ בָּרוּךְ הוּא
2. May your coming be in peace, angels of peace,	בּוֹאֲכֶם לְשָׁלוֹם מַלְאֲכֵי הַשָּׁלוֹם
...	...
3. Bless me with peace, angels of peace	בָּרְכוּנִי לְשָׁלוֹם מַלְאֲכֵי הַשָּׁלוֹם
...	...
4. May your departure be in peace, angels of peace	צֵאתְכֶם לְשָׁלוֹם מַלְאֲכֵי הַשָּׁלוֹם
...	...

Translation from chabad.org "Shalom Aleichem Hebrew and English Text."

* In "Bar'-chu ni" the *Bar´* comes before the beat.

Licensed under CC BY-NC-SA 4.0

Music engraving by LilyPond 2.24.4—www.lilypond.org