Niggun 014 - Mizmor LeDavid - Tehillim (Psalms) 23

Jewish Folk Song - popular by Seudah Shlishit (Aish HaTorah setting)

Transliteration Style: Tehillat Hashem English

Arranged by Amichai Andy Rosenbaum | Nissan 5786 / March 2026 | v01 | B"H

♪ = 120

A1

miz- mor l'- do- vid ha- shem ro- i lo ech- sor

5 A2

bin- os de- she yar'- bi- tzei- ni al- mei m'- nu- chos y'- na- ha- lei- ni

9 A1

naf- shi y'- sho- veiv naf- shi y'- sho- veiv

13 A2

yan- chei- ni v'- mag'- lei- tze- dek l'- ma'an sh'- mo

17 B1

gam ki- ei- leich b'- gei tzal- mo- ves ay- ay- ay- ay- ay- ay

21 B2

lo- i- ro ro ki- a- to i- mo- di

25 B3

shiv- t'- cho u- mish- an- te- cho

29 B4

shiv- t'- cho u- mish- an- te- cho hei- mo y'- na- cha- mu- ni

33 C1

ta'a- roch l'- fo- nai shul- chon ta'a- roch l'- fo- nai shul- chon

37 C2

ta'a- roch l'- fo- nai shul- chon ne- ged tzo- r'- roy

41 C1

di- shan- to va- she- men ro- shi di- shan- to va- she- men ro- shi

Licensed under CC BY-NC-SA 4.0

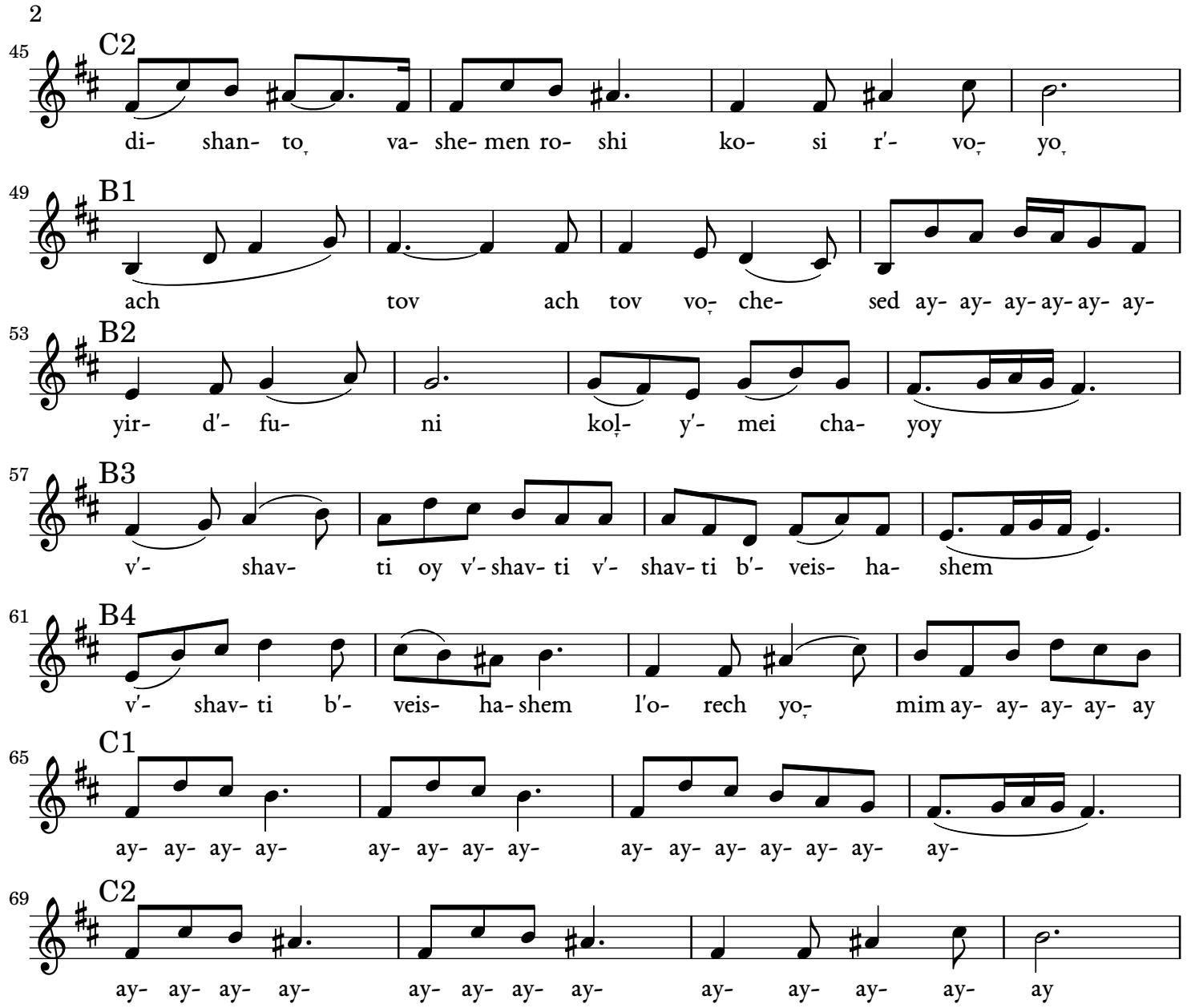

A song of David.	מִזְמוֹר לְדָוִד
The L-rd is my shepherd; I shall not want.	ה׳ רֹעִי לֹא אֶחְסָר
He causes me to lie down in green pastures;	בִּנְאוֹת דֶּשֶׁא יַרְבִּיצֵנִי
He leads me beside still waters.	עַל־מֵי מְנֻחוֹת יְנַהֲלֵנִי
He restores my soul;	נַפְשִׁי יְשׁוֹבֵב
He leads me in paths of righteousness for His name's sake.	יַנְחֵנִי בְּמַעְגְּלֵי־צֶדֶק לְמַעַן שְׁמוֹ
Even as I walk in the valley of the shadow of death,	גַּם כִּי־אֵלֵךְ בְּגֵיא צַלְמָוֶת
I will fear no evil for You are with me;	לֹא־אִירָא רָע כִּי־אַתָּה עִמָּדִי
Your rod and Your staff, they comfort me.	שִׁבְטְךָ וּמִשְׁעַנְתֶּךָ הֵמָּה יְנַחֲמֻנִי
You set a table before me in the presence of my adversaries;	תַּעֲרֹךְ לְפָנַי שֻׁלְחָן נֶגֶד צֹרְרָי
You anointed my head with oil; my cup overflows.	דִּשַּׁנְתָּ בַשֶּׁמֶן רֹאשִׁי כּוֹסִי רְוָיָה
May only goodness and kindness pursue me all the days of my life,	אַךְ טוֹב וָחֶסֶד יִרְדְּפוּנִי כָּל־יְמֵי חַיָּי
and I will dwell in the house of the L-rd for length of days.	וְשַׁבְתִּי בְּבֵית־ה׳ לְאֹרֶךְ יָמִים

Hebrew Text from Tehillim (Psalms) 23: https://www.sefaria.org/Psalms.23

English translation from Chabad.org

Music engraving by LilyPond 2.24.4—www.lilypond.org