Niggun 016 - Al Hanissim

Jewish Folk Song (part of Chanukah davening)

Transliteration Style: Tehillat Hashem English

Arranged by Amichai Andy Rosenbaum | Tevet 5786 / December 2025 | v01 | B"H

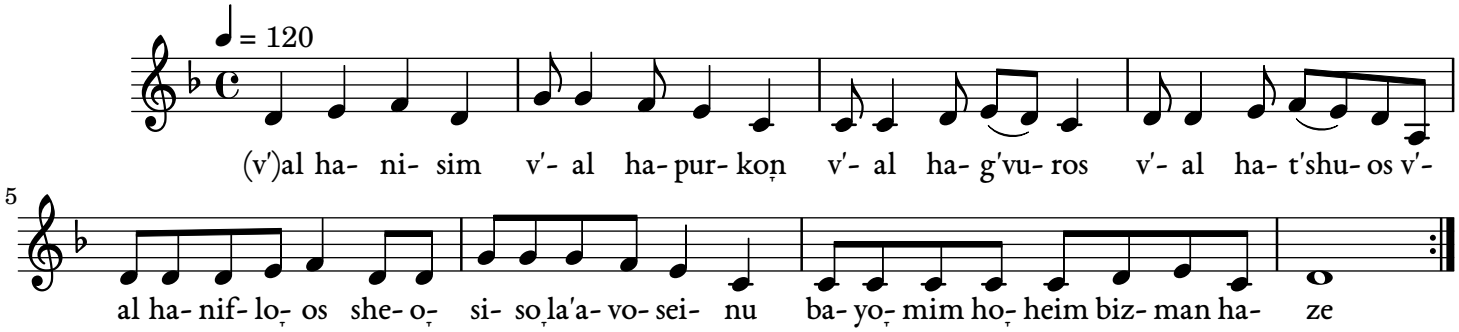

[We thank You G-d] For the miracles,	וְעַל הַנִּסִּים
the redemption,	וְעַל הַפֻּרְקָן
the mighty acts,	וְעַל הַגְּבוּרוֹת
the saving acts,	וְעַל הַתְּשׁוּעוֹת
and for the wonders	וְעַל הַנִּפְלָאוֹת
that You have done for our fathers,	שֶׁעָשִׂיתָ לַאֲבוֹתֵינוּ
in those days at this time.	בַּיָּמִים הָהֵם בִּזְמַן הַזֶּה

Hebrew text and translation: https://www.chabad.org/multimedia/music_cdo/aid/797126/jewish/Al-Hanissim.htm

Licensed under CC BY-NC-SA 4.0

Music engraving by LilyPond 2.24.4—www.lilypond.org