Niggun 018 - Keli Ata

Jewish Folk Song (part of Hallel davening) - Chabad-Lubavitch Melody

Transliteration Style: Tehillat Hashem English

Arranged by Amichai Andy Rosenbaum | Shevat 5786 / January 2026 | v01 | B"H

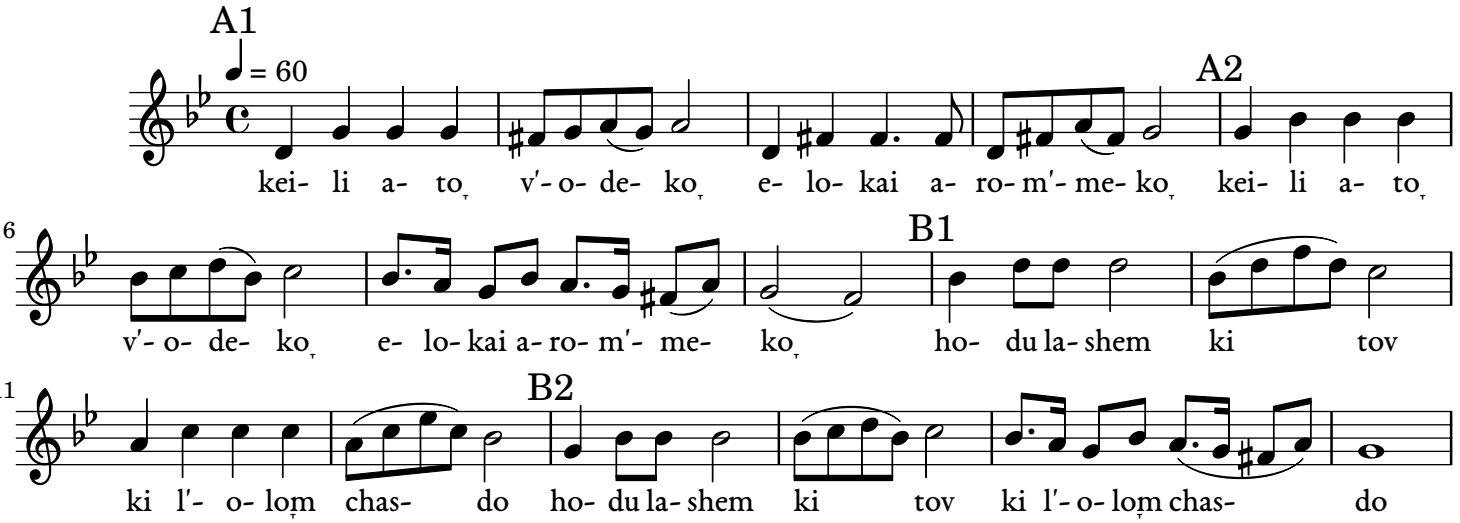

You are my God and I shall thank You;	קֵלִי אַתָּה וְאוֹדֶךָּ
my God, I shall exalt You.	אֱלֹקַי אֲרוֹמְמֶךָּ
Give thanks to Hashem because He is good,	הוֹדוּ לַיי כִּי טוֹב
for His kindness is eternal.	כִּי לְעוֹלָם חַסְדּוֹ

Hebrew text and translation: https://www.chabad.org/library/bible_cdo/aid/16339/jewish/Chapter-118.htm

Melody: https://www.chabad.org/multimedia/music_cdo/aid/254255/jewish/Keli-Ata.htm

Licensed under CC BY-NC-SA 4.0

Music engraving by LilyPond 2.24.4—www.lilypond.org