Niggun 019 - Vayehi Bimei Achashveirosh

Jewish Folk Song (for Purim) - Chabad-Lubavitch Melody

Transliteration Style: Tehillat Hashem English

Arranged by Amichai Andy Rosenbaum | Adar 5786 / February 2026 | v02 | B"H

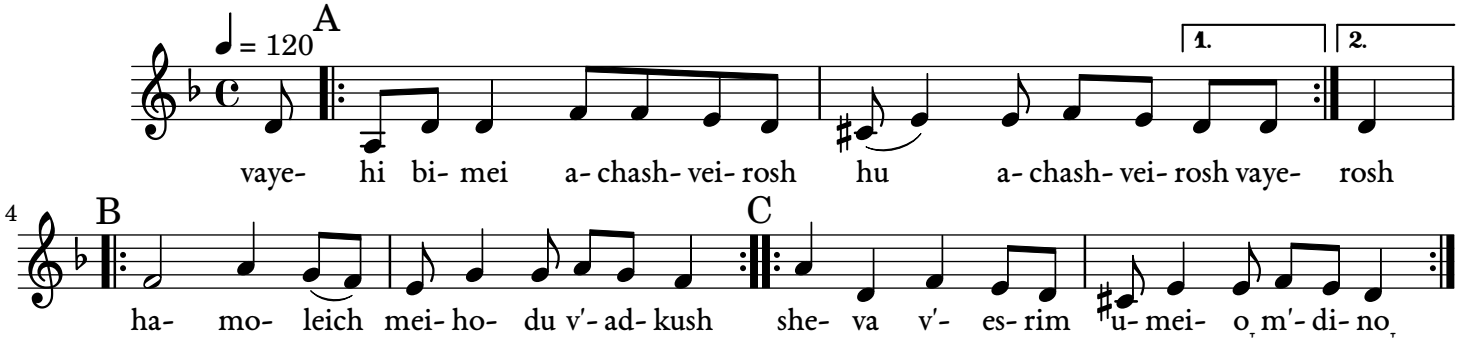

And it came to pass in the days of Achashveirsoh
- the same Achashveirsoh who ruled from Hodu to Kush,
one hundred and twenty-seven provinces.

וַיְהִי בִּימֵי אֲחַשְׁוֵרוֹשׁ הוּא אֲחַשְׁוֵרוֹשׁ
הוּא אֲחַשְׁוֵרוֹשׁ הַמֹּלֵךְ מֵהֹדּוּ וְעַד־כּוּשׁ
שֶׁבַע וְעֶשְׂרִים וּמֵאָה מְדִינָה

Hebrew text (Esther 1:1): https://www.sefaria.org/Esther.1.1

Melody: https://www.chabad.org/multimedia/media_cdo/aid/1518/jewish/Vayehi-Bimei-Achashveirosh.htm

Licensed under CC BY-NC-SA 4.0
Music engraving by LilyPond 2.24.4—www.lilypond.org