# Niggun 020 - Rachamana

## Jewish Folk Song (from Selichot davening) - Chabad-Lubavitch Melody

**Transliteration Style: Tehillat Hashem English**

Arranged by Amichai Andy Rosenbaum | Adar 5786 / March 2026 | v01 | B"H

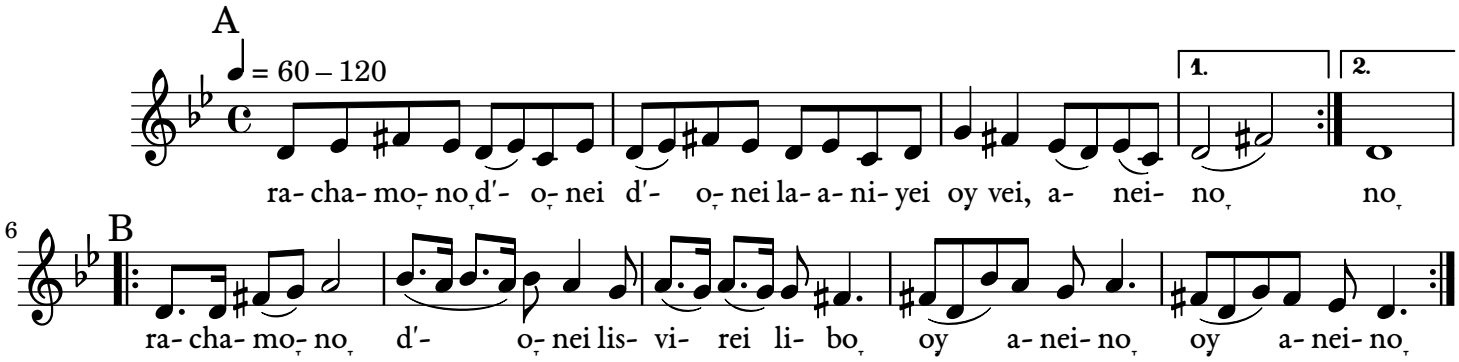


| | |
|---|---|
| May the Merciful One | רַחֲמָנָא |
| Who answers the poor, | דְּעָנֵי לַעֲנִיֵּי |
| answer us. | עֲנֵינָא |
| May the Merciful One | רַחֲמָנָא |
| Who answers the broken-hearted, | דְּעָנֵי לִתְבִירֵי לִבָּא |
| answer us. | עֲנֵינָא |

Melody: https://www.chabad.org/multimedia/music_cdo/aid/140676/jewish/Rachamono.htm

Melody: https://www.chabad.org/therebbe/livingtorah/player_cdo/aid/1264771/jewish/Niggun-Rachamana.htm

Melody: https://www.chabad.org/multimedia/music_cdo/aid/3514695/jewish/Singing-Rachamana.htm

Licensed under CC BY-NC-SA 4.0
Music engraving by LilyPond 2.24.4—www.lilypond.org