Niggun 003 - Eishet Chayil

Jewish Folk Song

Arranged by Amichai Rosenbaum (based on Mayer Davis version) Iyar 5785 / May 2025 | v04 | BS"D
Hebrew text from https://www.sefaria.org.il/sheets/49238.1
Translation from https://aish.com/eishet-chayil
Transliteration style: Tehillat Hashem English

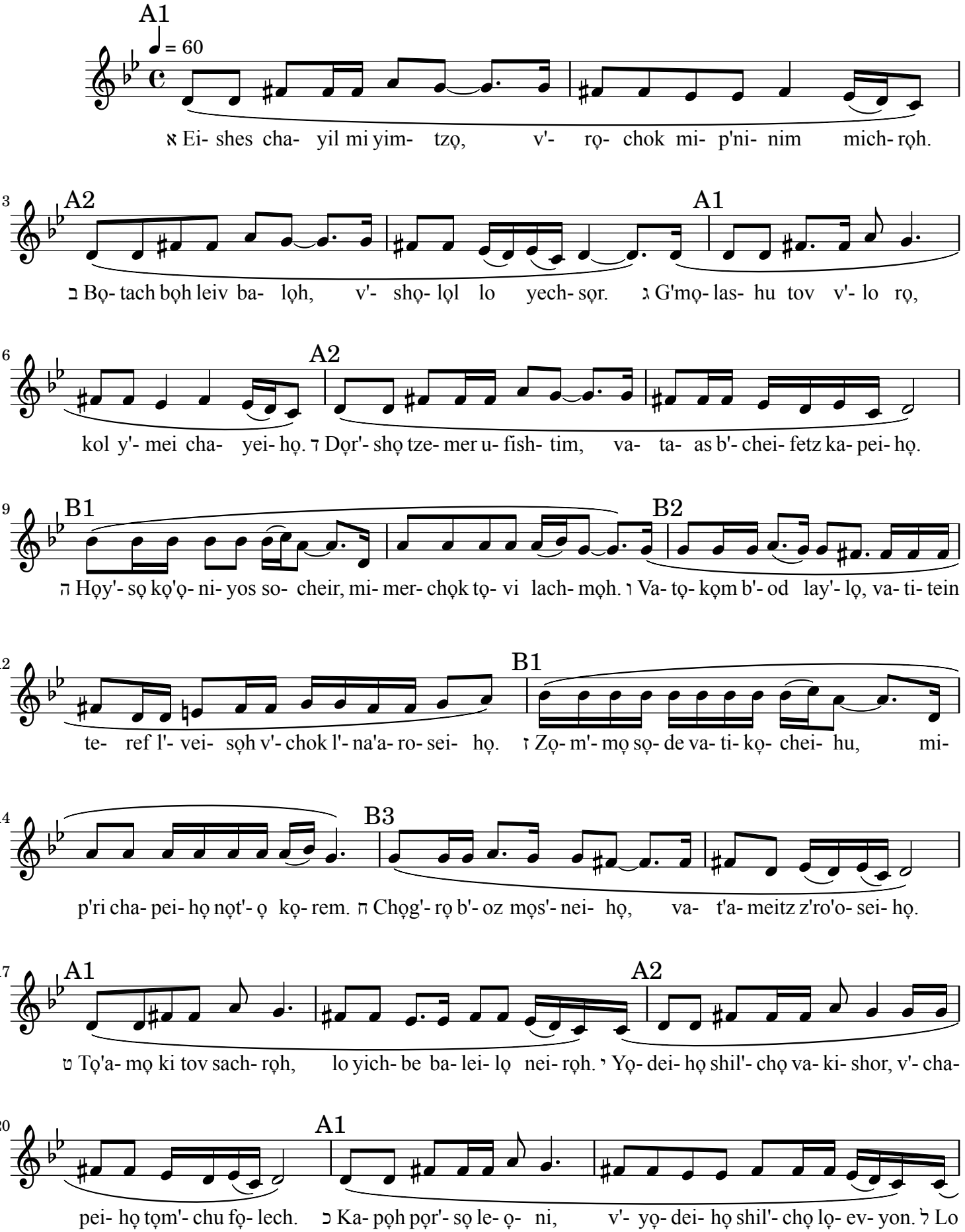

Arrangement © 2025 / 5785 by Amichai Rosenbaum, All Rights Reserved

23 A2 B1

si- rọ l'- vei- sọh mi- shọ- leg, ki chọl- bei- sọh lọ- vush shọ- nim. מ Mar- va- dim ọs'- sọ lọh,

26 B2

sheish v'- ar- gọ- mọn l'- vu- shọh. נ No- dọ ba- sh'ọ- rim ba- lọh, b'- shiv- to im zik- nei- ọ- retz.

29 B1 B3

ס Sọ- din ọs'- sọ va- tim- kor, va- cha- gor nọs'- nọ lak'- na'a- ni. ע Oz v'- họ- dọr l'- vu- shọh, va-

32 A1

tis- chak l'- yom a- cha- ron. פ Pi- họ pọs'- chọ v'- chọch- mọ, v'- so- ras che- sed al l'- sho- nọh: צ Tzo-

35 A2 A1

fi- yọ ha- li- chos bei- sọh, v'- le- chem atz- lus lo so- cheil: ק Kọ- mu vọ- nei- họ va- y'ash'- ru- họ,

38 A2 ♩ = 45

ba- lọh va y'- ha- l'- lọh: ר Ra- bos bọ- nos ọ- su chọ- yil, v'- at ọ- lis al ku-

41 Improvise, b'simcha! B1 - Slow, Big Finish!

lọ- nọ: ש She- ker ha- chein v'- he- vel ha- yo- fi, i-

44 B2 B1

shọ yir- as a- do- nọy hi sis- ha- lọl: ת T'- nu lọh mi-

47 B3 ♩ = 30 Very Slow

p'ri yọ- dei- họ, vi- ha- l'- lu- họ ba- sh'- ọ- rim ma- a- s'- họ:

א A Woman of Valor, who can find?	אֵשֶׁת חַיִל מִי יִמְצָא,
She is more precious than corals.	וְרָחֹק מִפְּנִינִים מִכְרָהּ.
ב Her husband places his trust in her	בָּטַח בָּהּ לֵב בַּעְלָהּ,
and profits only thereby.	וְשָׁלָל לֹא יֶחְסָר.
ג She brings him good, not harm,	גְּמָלַתְהוּ טוֹב וְלֹא רָע,
all the days of her life.	כֹּל יְמֵי חַיֶּיהָ.
ד She seeks out wool and flax	דָּרְשָׁה צֶמֶר וּפִשְׁתִּים,
and cheerfully does the work of her hands.	וַתַּעַשׂ בְּחֵפֶץ כַּפֶּיהָ.
ה She is like the trading ships,	הָיְתָה כָּאֳנִיּוֹת סוֹחֵר,
bringing food from afar.	מִמֶּרְחָק תָּבִיא לַחְמָהּ.
ו She gets up while it is still night	וַתָּקָם בְּעוֹד לַיְלָה,
to provide food for her household,	וַתִּתֵּן טֶרֶף לְבֵיתָהּ
and a fair share for her staff.	וְחֹק לְנַעֲרֹתֶיהָ.
ז She considers a field and purchases it,	זָמְמָה שָׂדֶה וַתִּקָּחֵהוּ,
and plants a vineyard with the fruit of her labors.	מִפְּרִי כַפֶּיהָ נָטְעָה כָּרֶם.
ח She invests herself with strength	חָגְרָה בְעוֹז מָתְנֶיהָ,
and makes her arms powerful.	וַתְּאַמֵּץ זְרוֹעֹתֶיהָ.
ט She senses that her trade is profitable;	טָעֲמָה כִּי טוֹב סַחְרָהּ,
her light does not go out at night.	לֹא יִכְבֶּה בַּלַּיְלָה נֵרָהּ.
י She stretches out her hands to the distaff	יָדֶיהָ שִׁלְּחָה בַכִּישׁוֹר,
and her palms hold the spindle.	וְכַפֶּיהָ תָּמְכוּ פָּלֶךְ.
כ She opens her hands to the poor	כַּפָּהּ פָּרְשָׂה לֶעָנִי,
and reaches out her hands to the needy.	וְיָדֶיהָ שִׁלְּחָה לָאֶבְיוֹן.
ל She has no fear of the snow for her household,	לֹא תִירָא לְבֵיתָהּ מִשָּׁלֶג,
for all her household is dressed in fine clothing.	כִּי כָל־בֵּיתָהּ לָבֻשׁ שָׁנִים.
מ She makes her own bedspreads;	מַרְבַדִּים עָשְׂתָה־לָּהּ,
her clothing is of fine linen and luxurious cloth.	שֵׁשׁ וְאַרְגָּמָן לְבוּשָׁהּ.
נ Her husband is known at the gates,	נוֹדָע בַּשְּׁעָרִים בַּעְלָהּ,
where he sits with the elders of the land.	בְּשִׁבְתּוֹ עִם זִקְנֵי־אָרֶץ.
ס She makes and sells linens;	סָדִין עָשְׂתָה וַתִּמְכֹּר,
she supplies the merchants with sashes.	וַחֲגוֹר נָתְנָה לַכְּנַעֲנִי.
ע She is robed in strength and dignity,	עוֹז וְהָדָר לְבוּשָׁהּ,
and she smiles at the future.	וַתְּשַׂחֵק לְיוֹם אַחֲרוֹן.
פ She opens her mouth with wisdom	פִּיהָ פָּתְחָה בְחָכְמָה,
and a lesson of kindness is on her tongue.	וְתוֹרַת חֶסֶד עַל לְשׁוֹנָהּ:
צ She looks after the conduct of her household	צוֹפִיָּה הֲלִיכוֹת בֵּיתָהּ,
and never tastes the bread of laziness.	וְלֶחֶם עַצְלוּת לֹא תֹאכֵל:
ק Her children rise up and make her happy;	קָמוּ בָנֶיהָ וַיְאַשְּׁרוּהָ,
her husband praises her:	בַּעְלָהּ וַיְהַלְלָהּ:
ר "Many women have excelled,	רַבּוֹת בָּנוֹת עָשׂוּ חָיִל,
but you excell them all!"	וְאַתְּ עָלִית עַל כֻּלָּנָה:
ש Grace is elusive and beauty is vain,	שֶׁקֶר הַחֵן וְהֶבֶל הַיֹּפִי,
but a woman who fears G-d -- she shall be praised.	אִשָּׁה יִרְאַת ה׳ הִיא תִתְהַלָּל:
ת Give her credit for the fruit of her labors,	תְּנוּ לָהּ מִפְּרִי יָדֶיהָ,
and let her achievements praise her at the gates.	וִיהַלְלוּהָ בַשְּׁעָרִים מַעֲשֶׂיהָ: