Niggun 003 - Eishet Chayil

Jewish Folk Song (based on Mayer Davis version)

Arranged by Amichai Rosenbaum Iyar 5785 / May 2025 | v03 | BS"D

Hebrew text from https://www.sefaria.org.il/sheets/49238.1
Translation from https://aish.com/eishet-chayil
Original Transliteration

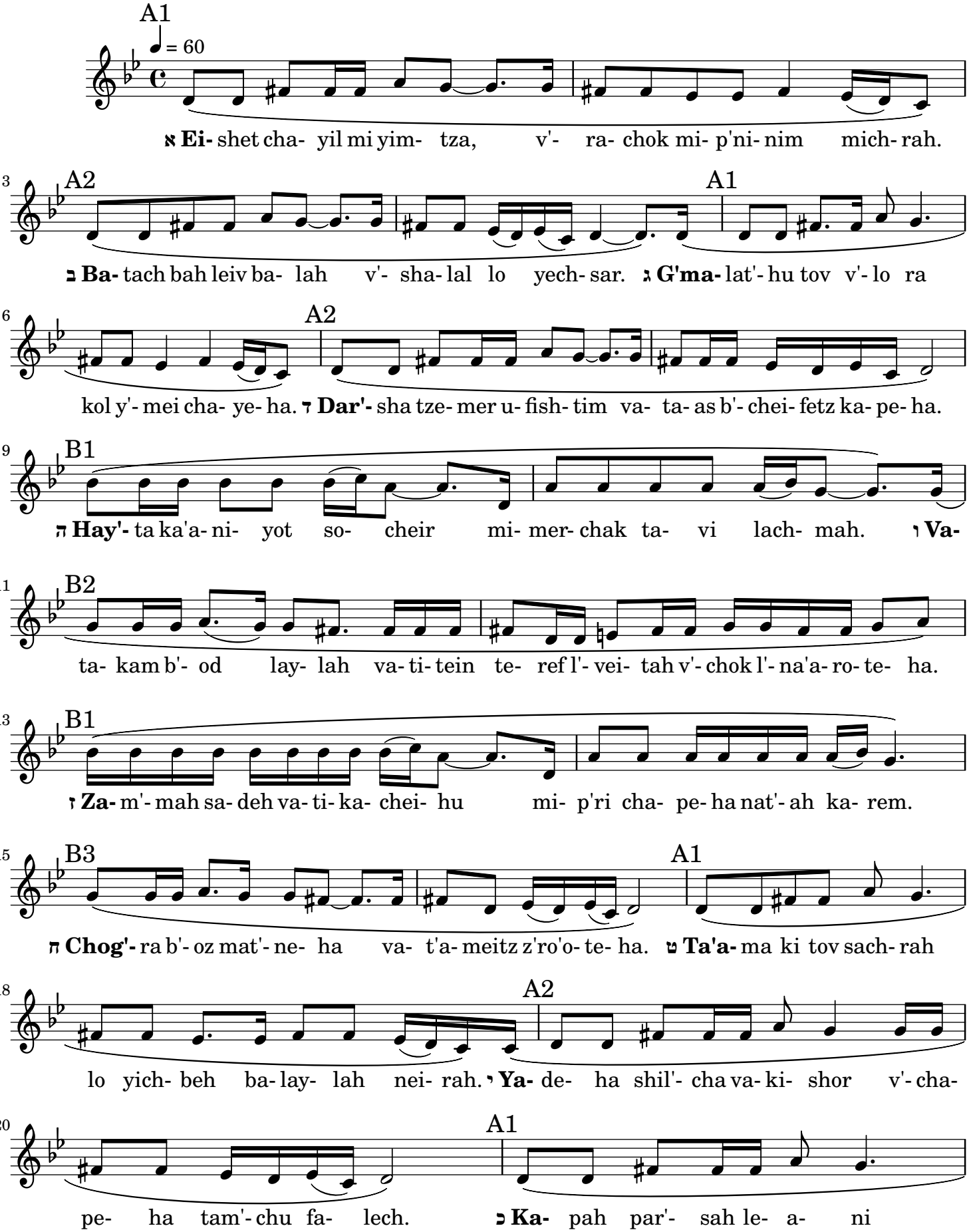

© 2025 / 5785 by Amichai Rosenbaum, All Rights Reserved

22 A2

v'- ya- de- ha shil'- cha la- ev- yon. ל **Lo** ti- ra l'- vei- tah mi- sha- leg ki chol

24 B1

bei- tah la- vush sha- nim. מ **Mar-** va- dim as'- tah lah sheish v'- ar- ga- man l'- vu- shah.

27 B2 B1

נ **No-** da ba- sh'a- rim ba- lah b'- shiv- to im zik- nei a- retz. ס **Sa-** din as'- ta va- tim- kor va-

30 B3

cha- gor nat'- nah lak'- na'a- ni. ע **Oz** v'- ha- dar l' vu- shah va- tis- chak l'- yom a- cha- ron.

33 A1

פ **Pi-** ha pat'- cha v'- choch- mah v'- to- rat che- sed al l'- sho- nah. צ **Tzo-**

35 A2

fi- ha ha- li- chot bei- tah v'- le- chem atz- lut lo to- cheil.

37 A1

ק **Ka-** mu va- ne- ha va- yash'- ru- ha ba- lah va- y'- ha- l'- lah.

39 A2 ♩ = 45 Improvise, b'simcha!

ר **Ra-** bot ba- not a- su cha- yil v'- at a- lit al ku- la- nah.

B1 - Slow, Big Finish!

42 B2

ש **She-** ker ha- chein v'- he- vel ha- yo- fi i- shah yi- rat A- do- nai hi tit- ha- lal.

46 B1 B3 ♩ = 30 Very Slow

ת **T'-** nu lah mi- p'ri ya- de- ha vi- ha- l'- lu- ha va- sh'- a- rim ma- a- se- ha.

א A Woman of Valor, who can find?	אֵשֶׁת חַיִל מִי יִמְצָא,
She is more precious than corals.	וְרָחֹק מִפְּנִינִים מִכְרָהּ.
ב Her husband places his trust in her	בָּטַח בָּהּ לֵב בַּעְלָהּ,
and profits only thereby.	וְשָׁלָל לֹא יֶחְסָר.
ג She brings him good, not harm,	גְּמָלַתְהוּ טוֹב וְלֹא רָע,
all the days of her life.	כֹּל יְמֵי חַיֶּיהָ.
ד She seeks out wool and flax	דָּרְשָׁה צֶמֶר וּפִשְׁתִּים,
and cheerfully does the work of her hands.	וַתַּעַשׂ בְּחֵפֶץ כַּפֶּיהָ.
ה She is like the trading ships,	הָיְתָה כָּאֳנִיּוֹת סוֹחֵר,
bringing food from afar.	מִמֶּרְחָק תָּבִיא לַחְמָהּ.
ו She gets up while it is still night	וַתָּקָם בְּעוֹד לַיְלָה,
to provide food for her household,	וַתִּתֵּן טֶרֶף לְבֵיתָהּ
and a fair share for her staff.	וְחֹק לְנַעֲרֹתֶיהָ.
ז She considers a field and purchases it,	זָמְמָה שָׂדֶה וַתִּקָּחֵהוּ,
and plants a vineyard with the fruit of her labors.	מִפְּרִי כַפֶּיהָ נָטְעָה כָּרֶם.
ח She invests herself with strength	חָגְרָה בְעוֹז מָתְנֶיהָ,
and makes her arms powerful.	וַתְּאַמֵּץ זְרוֹעֹתֶיהָ.
ט She senses that her trade is profitable;	טָעֲמָה כִּי טוֹב סַחְרָהּ,
her light does not go out at night.	לֹא יִכְבֶּה בַלַּיְלָה נֵרָהּ.
י She stretches out her hands to the distaff	יָדֶיהָ שִׁלְּחָה בַכִּישׁוֹר,
and her palms hold the spindle.	וְכַפֶּיהָ תָּמְכוּ פָּלֶךְ.
כ She opens her hands to the poor	כַּפָּהּ פָּרְשָׂה לֶעָנִי,
and reaches out her hands to the needy.	וְיָדֶיהָ שִׁלְּחָה לָאֶבְיוֹן.
ל She has no fear of the snow for her household,	לֹא תִירָא לְבֵיתָהּ מִשָּׁלֶג,
for all her household is dressed in fine clothing.	כִּי כָל־בֵּיתָהּ לָבֻשׁ שָׁנִים.
מ She makes her own bedspreads;	מַרְבַדִּים עָשְׂתָה־לָּהּ,
her clothing is of fine linen and luxurious cloth.	שֵׁשׁ וְאַרְגָּמָן לְבוּשָׁהּ.
נ Her husband is known at the gates,	נוֹדָע בַּשְּׁעָרִים בַּעְלָהּ,
where he sits with the elders of the land.	בְּשִׁבְתּוֹ עִם זִקְנֵי־אָרֶץ.
ס She makes and sells linens;	סָדִין עָשְׂתָה וַתִּמְכֹּר,
she supplies the merchants with sashes.	וַחֲגוֹר נָתְנָה לַכְּנַעֲנִי.
ע She is robed in strength and dignity,	עוֹז וְהָדָר לְבוּשָׁהּ,
and she smiles at the future.	וַתְּשַׂחֵק לְיוֹם אַחֲרוֹן.
פ She opens her mouth with wisdom	פִּיהָ פָּתְחָה בְחָכְמָה,
and a lesson of kindness is on her tongue.	וְתוֹרַת חֶסֶד עַל לְשׁוֹנָהּ:
צ She looks after the conduct of her household	צוֹפִיָּה הֲלִיכוֹת בֵּיתָהּ,
and never tastes the bread of laziness.	וְלֶחֶם עַצְלוּת לֹא תֹאכֵל:
ק Her children rise up and make her happy;	קָמוּ בָנֶיהָ וַיְאַשְּׁרוּהָ,
her husband praises her:	בַּעְלָהּ וַיְהַלְלָהּ:
ר "Many women have excelled,	רַבּוֹת בָּנוֹת עָשׂוּ חָיִל,
but you excell them all!"	וְאַתְּ עָלִית עַל כֻּלָּנָה:
ש Grace is elusive and beauty is vain,	שֶׁקֶר הַחֵן וְהֶבֶל הַיֹּפִי,
but a woman who fears G-d -- she shall be praised.	אִשָּׁה יִרְאַת ה׳ הִיא תִתְהַלָּל:
ת Give her credit for the fruit of her labors,	תְּנוּ לָהּ מִפְּרִי יָדֶיהָ,
and let her achievements praise her at the gates.	וִיהַלְלוּהָ בַשְּׁעָרִים מַעֲשֶׂיהָ: