Niggun 008 - Nachamu

Jewish Folk Song (Shabbat Nachamu, from Isaiah 40:1-2)

Arranged by Amichai Rosenbaum Av 5785 / August 2025 | v02 | BS"D

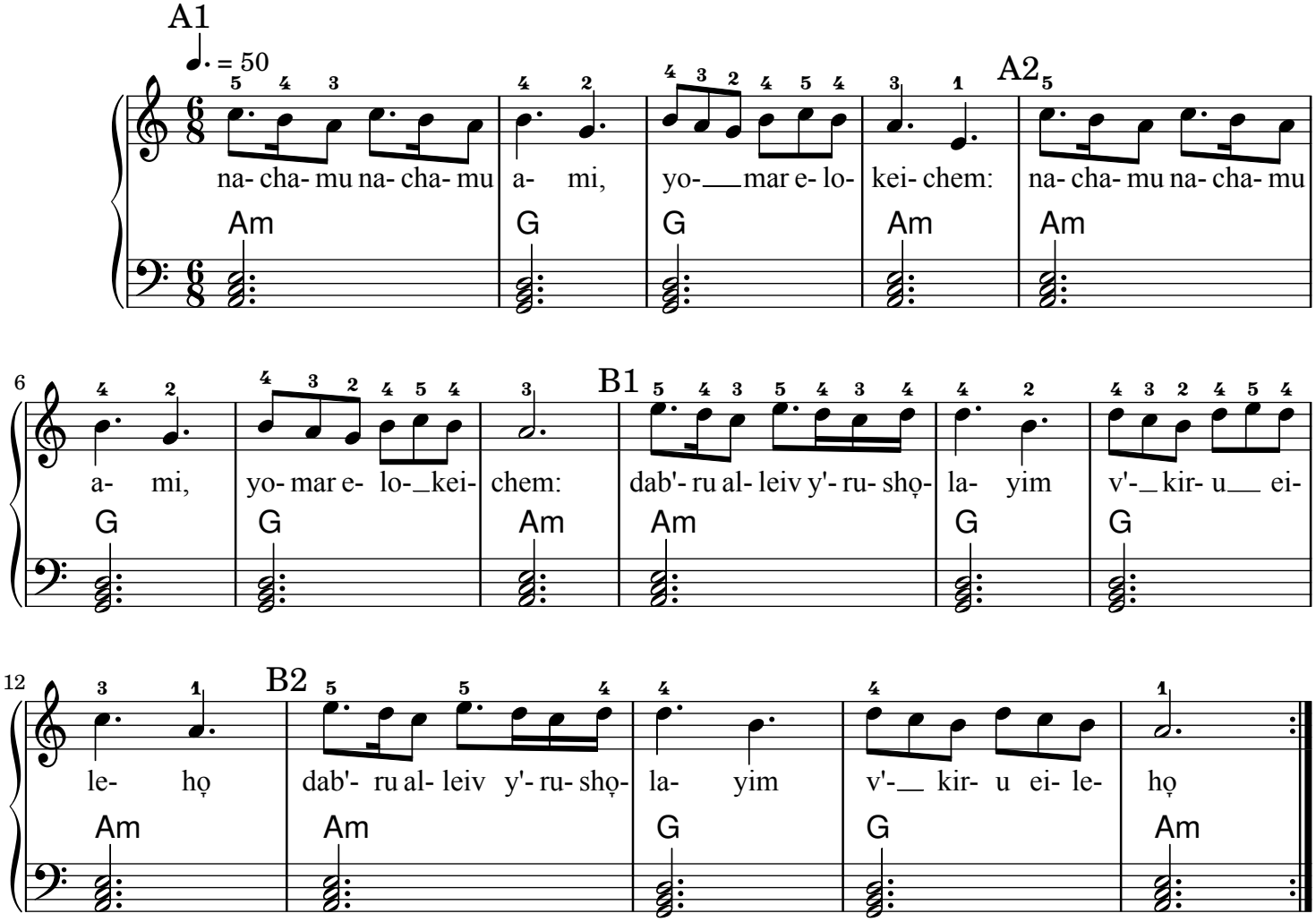

Console, console My people,	נַחֲמוּ נַחֲמוּ עַמִּי,
says your G-D.	יֹאמַר אֱלֹהֵיכֶם:
Speak to the heart of Jerusalem	דַּבְּרוּ עַל־לֵב יְרוּשָׁלִַם
and call to her...	וְקִרְאוּ אֵלֶיהָ

© 2025 / 5785 by Amichai Rosenbaum, All Rights Reserved

Music engraving by LilyPond 2.24.4—www.lilypond.org