Niggun 017 - Halelu et Hashem

Tehillim (Psalms) 117: melody from Hallel davening

Transliteration Style: Tehillat Hashem English

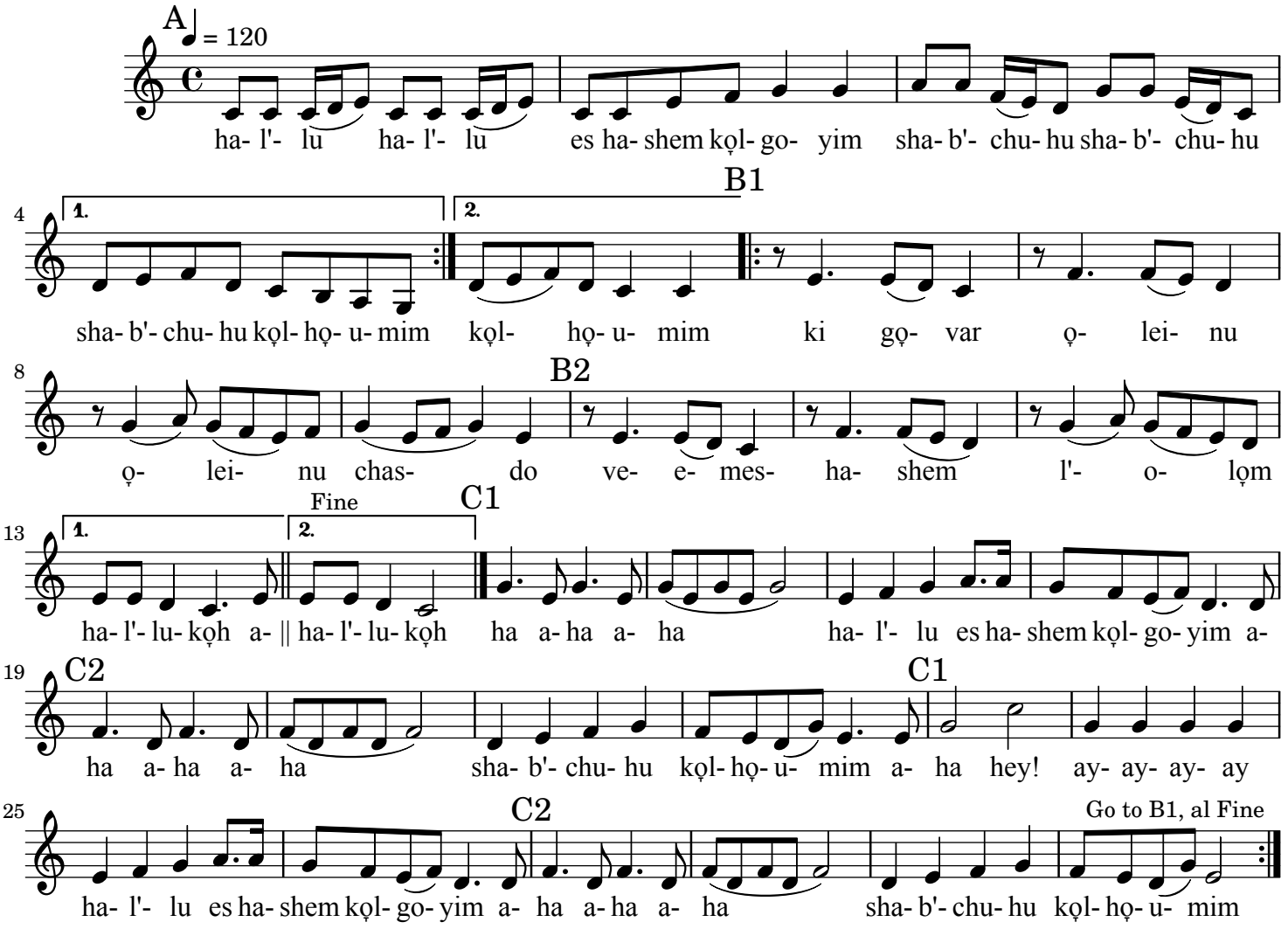

Praise Hashem all you nations,	הַלְלוּ אֶת ה' כָּל-גּוֹיִם
Laud Him all you peoples,	שַׁבְּחוּהוּ כָּל-הָאֻמִּים
for His kindness has abundantly been bestowed upon us,	כִּי גָבַר עָלֵינוּ חַסְדּוֹ
And Hashem's truth endures forever,	וֶאֱמֶת-ה' לְעוֹלָם
praise Hashem	הַלְלוּ-קָהּ

Hebrew text: https://www.zemirotdatabase.org/view_song.php?id=867

Melody and English translation: https://www.chabad.org/multimedia/music_cdo/aid/140774/jewish/Halelu.htm

Arrangement © December 2025 / Tevet 5786 by Amichai Rosenbaum, All Rights Reserved | v01 | BS"D

Music engraving by LilyPond 2.24.4—www.lilypond.org