Niggun 005 - Sheyibone Beis Hamikdosh

Jewish Folk Song, popular among Chabad-Lubavitch

Transliteration Style: Tehillat Hashem English

Arranged by Amichai Rosenbaum Sivan 5785 / June 2025 | v02 | BS"D

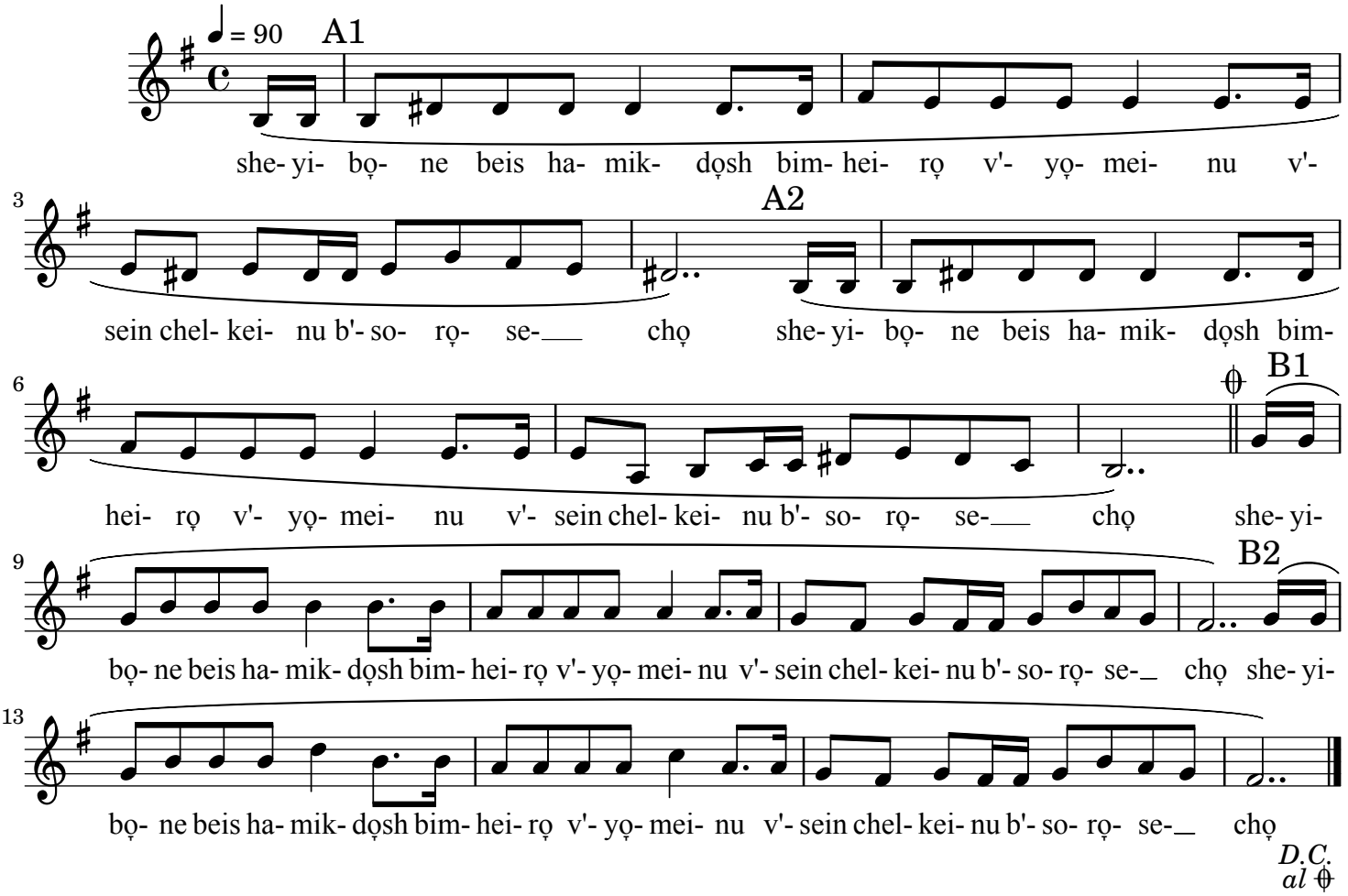

May the Holy Temple be rebuilt	שֶׁיִּבָּנֶה בֵּית שֶׁיִּבָּנֶה הַמִּקְדָּשׁ בֵּית
speedily in our days	בִּמְהֵרָה בְיָמֵינוּ
and grant us our portion in Your Torah	וְתֵן חֶלְקֵנוּ בְּתוֹרָתֶךָ

Source: https://www.chabad.org/multimedia/music_cdo/aid/476629/jewish/Sheyiboneh.htm
Transliteration based on: https://www.alittlehebrew.com/transliterate/

© 2025 / 5785 by Amichai Rosenbaum, All Rights Reserved
Music engraving by LilyPond 2.24.4—www.lilypond.org