Niggun 007 - Al Tira & Ach Tzadikim

Jewish Folk Song (popular in Chabad-Lubavitch after davening)

Transliteration Style: Tehillat Hashem English (2002 edition)

Arranged by Amichai Rosenbaum Tammuz 5785 / July 2025 | v01 | BS"D

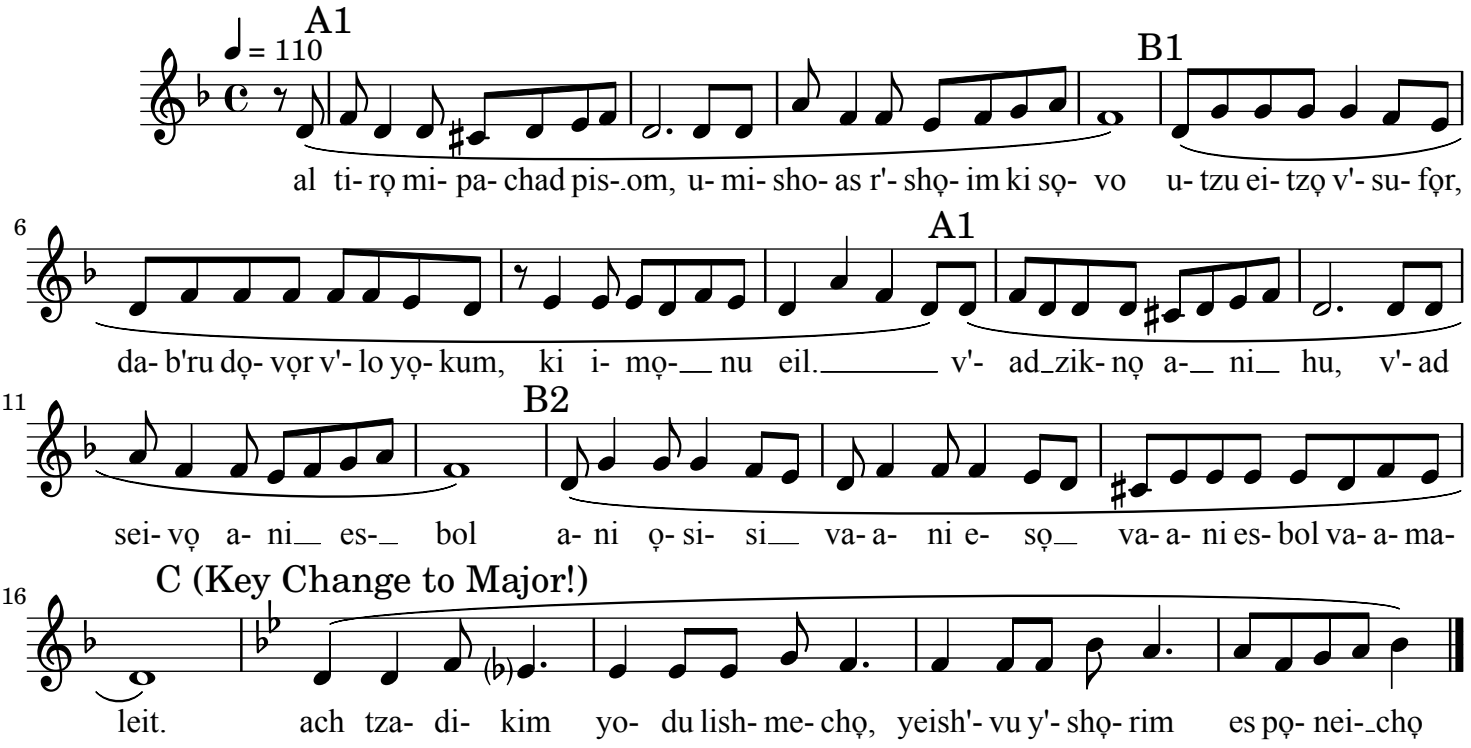

Do not fear sudden terror	אַל תִּירָא מִפַּחַד פִּתְאֹם,
nor the ravaging disaster of the wicked should it come.	וּמִשֹּׁאַת רְשָׁעִים כִּי תָבֹא:
They contrive a scheme, but it will be foiled;	עֻצוּ עֵצָה וְתֻפָר,
they talk of a plot, but it will not materialize,	דַּבְּרוּ דָבָר וְלֹא יָקוּם,
because G-D is with us.	כִּי עִמָּנוּ אֵל:
Until [your] old age, I am [with you],	וְעַד זִקְנָה אֲנִי הוּא,
and until [your] hoary years, I will sustain [you].	וְעַד שֵׂיבָה אֲנִי אֶסְבֹּל;
I made [you], and I will carry [you],	אֲנִי עָשִׂיתִי וַאֲנִי אֶשָּׂא
I will bear [you] and deliver [you].	וַאֲנִי אֶסְבֹּל וַאֲמַלֵּט:
Indeed, the righteous will thankfully acknowledge Your name;	אַךְ צַדִּיקִים יוֹדוּ לִשְׁמֶךָ,
the upright will dwell in Your presence.	יֵשְׁבוּ יְשָׁרִים אֶת פָּנֶיךָ:

Hebrew text and translation:

https://www.chabad.org/torah-texts/1666781/Online-Siddur-with-Commentary/Conclusion-of-Shachrit/Al-Tira

Melody: https://www.chabad.org/multimedia/media_cdo/aid/265780/jewish/Al-Tiro-Ach-Tzadikim.htm

© 2025 / 5785 by Amichai Rosenbaum, All Rights Reserved

Music engraving by LilyPond 2.24.4—www.lilypond.org