Niggun 010 - Ratzisa Hashem

Jewish Folk Song (Tehillim 85: Chabad-Lubavitch melody)

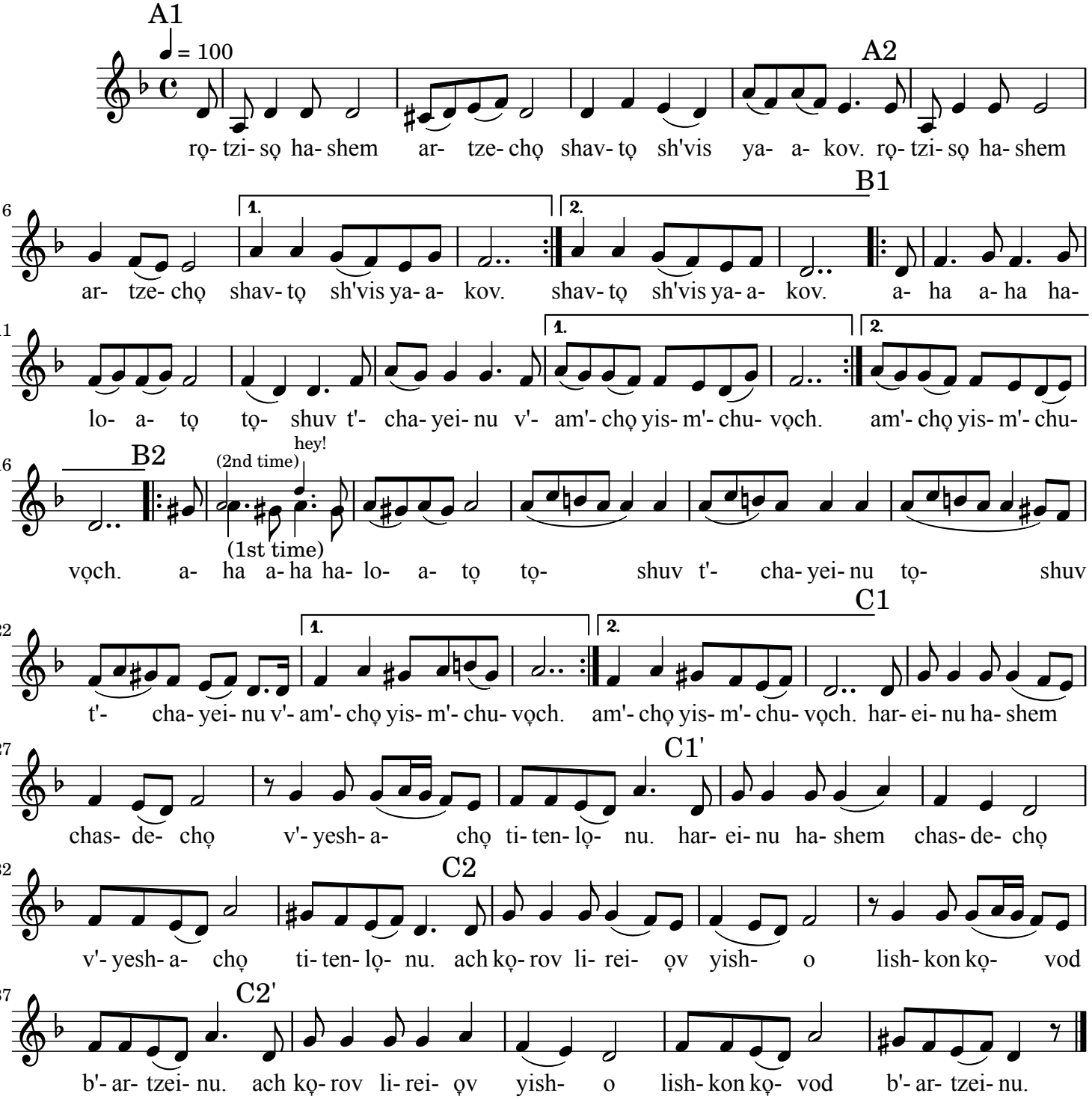

2) O Lord, You have appeased Your land;	רָצִיתָ יי אַרְצֶךָ
You have returned the Captivity of Jacob.	שַׁבְתָּ שְׁבִית יַעֲקֹב:
7) Will You not return and revive us	הֲלֹא־אַתָּה תָּשׁוּב תְּחַיֵּנוּ
so that Your people will rejoice with You?	וְעַמְּךָ יִשְׂמְחוּ־בָךְ:
8) Show us, O Lord, Your kindness,	הַרְאֵנוּ יי חַסְדֶּךָ
and Your salvation You shall give to us.	וְיֶשְׁעֲךָ תִּתֶּן־לָנוּ:
10) Truly, His salvation is near those who fear Him,	אַךְ קָרוֹב לִירֵאָיו יִשְׁעוֹ
so that His glory dwell in our land.	לִשְׁכֹּן כָּבוֹד בְּאַרְצֵנוּ:

Hebrew text: https://www.sefaria.org/Psalms.85

Setting: Rabbi Uziel Weinstein @ Morristown, NJ - July 2025 / Tammuz 5785

Translation: https://www.chabad.org/library/bible_cdo/aid/16306/jewish/Chapter-85.htm

© August 2025 / Elul 5785 by Amichai Rosenbaum, All Rights Reserved | v01 | BS"D

Music engraving by LilyPond 2.24.4—www.lilypond.org