2026

U.S. BENEFITS GUIDE

KINROSS

WELCOME TO YOUR 2026 BENEFITS

At Kinross, we put people first: Prioritizing health and safety at our worksites. Promoting a culture of teamwork. Providing a rewarding livelihood for our people.

We're committed to supporting your well-being with a comprehensive benefits program. Our goal with this guide is to help you make informed choices so you can live well and thrive. Some benefits are fully paid by the company, others are shared, and a few are employee-paid. Managing healthcare costs is a team effort: your role is to be an informed healthcare consumer and take a proactive approach to your health, while Kinross provides resources to help protect your health, your lifestyle, your future, and those who matter most to you.

This guide highlights your Kinross benefits and explains how to enroll. The more you understand your benefits, the easier it will be to maximize them.

Benefits for the way you live!

Let's go!

Mel the Miner

Note: Detailed Summary Plan Description (SPD) and Company Policies relating to these benefits will provide the controlling language for the purposes of administration and interpretation. In the event of a conflict between this summary and the official SPDs and Company Policies, the SPDs and Company Policies will govern. The benefits listed herein are subject to change, modification, or revocation at any time at the Company's discretion and as allowed by law and as set forth in Plan Documents.

YOUR TOTAL BENEFITS AT A GLANCE

Kinross offers eligible employees the following comprehensive benefits program:

ELIGIBILITY AND ENROLLMENT
(pages 3-4)

- Who's Eligible?
- What's New for 2026
- How to Enroll

YOUR HEALTH CARE
(pages 5-17)

- Medical Plans
- Choosing the Plan that's Right for You
- Prescription Drugs Plans
- Cost of Coverage
- Included Health, Your Personal Healthcare Assistant
- Medical Care Support Programs
- Dental
- Vision

YOUR WELL-BEING
(pages 18-23)

- Well-Being Program
- Mel's Benefit Nuggets
- Headspace Mindfulness App
- Employee Assistance Program (EAP)
- Mental Health Support Benefits
- Hinge Health

YOUR FINANCIAL WELL-BEING
(pages 24-30)

- Health Savings Account
- Flexible Spending Accounts
- Life and AD&D Insurance
- Disability
- Retirement Plan
- Employee Share Purchase Plan

YOUR ADDITIONAL BENEFITS
(pages 31-32)

- Supplemental Health Insurance
- Auto and Home Insurance
- Pet Insurance
- Travel Assistance
- And more!

SUPPORT
(pages 33-34)

ELIGIBILITY AND ENROLLMENT

WHEN YOU CAN ENROLL

You have the opportunity to make benefit elections when you are newly hired and then every fall during open enrollment. The choices you make remain in place for the year, unless you have a qualifying life event, with the exception of your employee Health Savings Account (HSA) contributions, certain voluntary benefits, and 401(k) deferrals, which can be changed any time.

Examples of a Qualifying Life Event (QLE)

- Marriage or divorce
- Losing or gaining other benefits coverage
- Having a baby or adopting a child
- An enrolled child turning 26 who is losing dependent status

If you experience a qualifying life event, you MUST make the change within **31 days** of the event (or 90 days following birth or adoption of a child) either online or through the call center. Supporting documentation will be required.

BENEFITSOLVER IS YOUR PORTAL TO:

- Enroll in benefits
- Make updates for qualifying life events
- Designate emergency contacts or update information
- Designate life/AD&D insurance beneficiaries
- Access the Virtual Benefit Fair
- Access plan cost estimator tools
- Download forms (DP affidavit, Evidence of Insurance, etc.)
- Upload verification documents
- Locate and read documents (SPDs, Medicare Creditable Coverage notice, healthcare marketplace notice)
- Access carrier contact info
- Access single sign-on options to connect directly to your HSA and FSA accounts with HealthEquity

WHO IS ELIGIBLE?

Full-time Employees
Beginning the first of the month following or coinciding with your date of hire, all full-time employees regularly scheduled to work at least 130 hours per month are eligible to enroll in the benefits described in this guide unless otherwise indicated.*

Dependents
You may enroll these dependents in your coverage:

- Your spouse or qualified domestic partner (DP). For a DP to qualify, you must live together and meet all criteria outlined in the domestic partner affidavit.
- You, your spouse, or your qualified DP's dependent children up to age 26.
- Your disabled children of any age (see the plan's summary plan description (SPD) for further information).

Note: Due to IRS rules, employee premium contributions for DPs and their children will be deducted on a post-tax basis.

*With respect to benefits other than the medical plan, full-time temporary employees and interns may not be eligible for certain plans. Eligibility will be based on the terms of the underlying employee benefit plan and/or SPD.

WEBSITE:
benefitsolver.com

PHONE:
855.849.4096

NEW IN 2026

> **Catapult Health** – Take charge of your health with Catapult Health's quick, innovative, and convenient at home VirtualCheckup.

> **LegalEASE** – A new benefit to provide support and protection for unexpected personal legal issues.

> **Retirement Plan -** Automatic escalation will be implemented – annual 1% increases up to 10% of your eligible pay unless you elect otherwise. In addition, employer matching contributions will begin earlier – on the first of the month following your date of hire.

HOW TO ENROLL

GET STARTED

There are 3 ways to enroll:

- **Online at benefitsolver.com** (first time user? Set up an account – click on Register and use company key "**kinross**")
- **MyChoice mobile app** (log in to your **benefitsolver.com** account and click on MyChoice mobile app for the access code)
- **Call 855.849.4096**
  Monday - Friday from 7 am to 7 pm CST
- **Reminder** - multi-factor authentication is in place now for your Benefitsolver account

MAKE ELECTIONS ONE-BY-ONE

- On the website, you'll be guided through the options
- Each step will show one benefit at a time
- View plan details and carrier information
- Look for the cost in the middle of the page 3

REVIEW AND CONFIRM

- Approve each benefit election and enrolled dependents one at a time
- Update your beneficiaries and personal information

To view your benefit elections at **benefitsolver.com** year round, just click on "Benefits Summary" on the homepage.

Check out the Virtual Benefits Fair on Benefitsolver

YOUR HEALTH CARE

COMPARING THE PLANS

Kinross offers two medical plan options administered by Aetna. Both plans have the same network of providers, cover the same services with 100% coverage for eligible preventive care, and include prescription drug coverage. This table highlights the differences between the plans.

	CDHP PLAN	PPO PLAN
ANNUAL DEDUCTIBLE*	**Effective deductible:** $900 individual / $1,400 family (deductible of $1,700 individual / $3,400 family is offset by Kinross' HSA contribution)	$900 individual / $2,250 family
COINSURANCE**	10% after deductible	20% after deductible
ANNUAL COINSURANCE MAXIMUM**	**Effective maximum:** $2,600 individual / $5,250 family (coinsurance maximum of $3,400 individual / $7,250 family is offset by Kinross' HSA contribution)"	$1,800 individual / $5,400 family
PRESCRIPTION DRUGS	10% after deductible has been met	Copay only***
PAYROLL CONTRIBUTIONS	Lower	Higher
SAVINGS ACCOUNT ACCESS	Health Savings Account (HSA) Kinross makes an annual contribution (deposited on a per payroll basis) to the HSA on your behalf: $800 individual / $2,000 family (to receive the Kinross contribution, you must participate for the entire calendar year)"	Flexible Spending Account (FSA) No company contribution

DEFINITIONS

*Annual deductible – amount you and your enrolled dependents are required to pay for medical and prescription drug expenses before the plan starts to pay

Coinsurance – percentage of charges you pay after meeting your deductible; the **annual coinsurance maximum is the most you must pay for eligible medical expenses in a calendar year

***Copay (prescription drugs) – flat cost regardless of drug cost, except for specialty drugs

MEDICAL PLAN OPTIONS

You pay the deductible and then the coinsurance percentage shown, unless otherwise noted.

	AETNA CDHP PLAN		AETNA PPO PLAN	
	In-Network	Out-of-Network	In-Network	Out-of-Network
Calendar Year Deductible	$1,700/Individual; $3,400/Family* (Offset by $800/Individual or $2,000/Family Kinross contribution to HSA for full year participation; see page 24)		$900/Individual; $2,250/Family	
Kinross HSA Contribution (for full year participation)	$800 individual/$2,000 Family		None	
Coinsurance (amount you pay)	10%	30%	20%	40%
Coinsurance Maximum** (includes deductible)	$3,400/Individual $7,250/Family*	$5,300/Individual $11,250/Family*	$1,800/Individual $5,400/Family*	$3,600/Individual $10,800/Family*
Lifetime Maximum	Unlimited		Unlimited	
	Covered Services: After the deductible, you pay...			
Office Visit Primary Provider or Specialist	10%	30% (AK: 10%)	20%	40% (AK: 20%)
Preventive Services Routine Physical Exams and Immunizations	0% deductible waived	30% (AK: 0% of allowable charges; deductible waived)	0% deductible waived	40% (AK: 0% of allowable charges; deductible waived)
Chiropractic Services (25 visits/year maximum, subject to medical necessity)	10%	30% (AK: 10%)	20%	40% (AK: 20%)
Diagnostic X-Ray & Lab Tests	10%	30% (AK: 10%)	20%	40% (AK: 20%)
Inpatient Hospital Services	10%	30%	20%	40%
Outpatient Surgery	10%	30%	20%	40%
Emergency Room	10% (50% for non-emergency care in ER)		20% (50% for non-emergency care in ER)	
Mental Health Benefits Inpatient & Outpatient Care	10%	30% (AK: 10% for outpatient care)	20%	40% (AK: 20% for outpatient care)
Teladoc Virtual Visits – Doctor – Mental Health – Dermatology	$58 $90-$215 $85		$58 $90-$215 $85	
Bariatric Surgery	10%	Not covered	20%	Not covered

*The family deductible and coinsurance maximum are "aggregate". This means that members of a family do not have an individual deductible embedded in the family deductible or coinsurance maximum. In the event of a claim, an individual family member could satisfy the entire deductible and coinsurance maximum up to the IRS limit. For 2026, no single individual will be subject to more than an individual payment limit of $6,900 per year.

**Limits do not include all out-of-pocket expenses such as charges that exceed the plan's usual and customary maximums. Out-of-network percentages paid by the Plan are based on "eligible expenses"; you may be balance billed by the out-of-network provider for expenses over the eligible expense amounts.

CHOOSING THE RIGHT PLAN FOR YOU – EXAMPLES

It can be difficult to figure out which plan is right for you and your family. For most employees, the CDHP offers a number of advantages over the PPO Plan, including an HSA contribution from Kinross (see page 24 for details about HSAs).

Here are some scenarios to help you consider which plan might best meet your needs based on your age, family status, and other personal factors.

JASON: LATE 20s, SINGLE, AND HEALTHY

Jason eats healthy, stays active, and has no chronic health conditions. Here's why he chooses the CDHP...

- Given Kinross' HSA contribution to the CDHP, Jason may only be responsible for $900 of the $1,700 individual deductible
- If he does need care, 10% coinsurance in the CDHP is lower than the PPO at 20% – and paycheck premiums are lower as well
- He plans to put the money he'll save on paycheck premiums (along with the company's $800 contribution) into his HSA – building his account for when he's older and more likely to need it

SANDY: MID-30s AND MARRIED WITH THREE CHILDREN

Sandy, her spouse, and two of their children take expensive medications. Their goal is to ensure high quality care while minimizing the high cost of prescription drugs. Here's why they chose the PPO Plan...

- Because of the high cost of their medications, the family will save money overall given the set copay for in-network drugs vs.10% coinsurance in the CDHP
- Sandy expects the lower deductible will make it easier to track the family's budget and manage cash flow

JENNY: EARLY 60s, PLANNING TO RETIRE AT 65

With retirement just around the corner, Jenny and her spouse want to maximize savings in her HSA to spend on healthcare in retirement. Here's why they choose the CDHP...

- Between the $2,000 company contribution plus her own tax-free contributions of $7,750 (with catch-up contributions), Jenny can grow her HSA account by $9,750/year and save it for post-retirement medical expenses
- In a typical year, Jenny and her spouse get preventive check-ups and see a doctor or specialist a few times; in case of emergency, they have enough saved in their HSA to cover the full $3,400 family deductible
- As a backup, Jenny purchases voluntary supplemental policies through Aetna

USE THE AETNA APP TO...

- Find doctors and facilities
- Locate urgent cares, walk-in clinics, and emergency rooms
- View and track claim details, benefits, health history, balances, and out-of-pocket spend
- Store and view your ID card

PREVENTIVE CARE

We want our employees to take advantage of the best defense against disease — healthy living, prevention, early detection, and immunization.

PREVENTIVE EXAMS & SCREENINGS

Our plan covers most preventive screenings **(colonoscopies, physical exams, and gynecological care)** and **immunizations** in full, with little or no coinsurance. Take advantage of these benefits that can prevent illness and disease or help you catch them early, especially when they cost you little or nothing out-of-pocket.

Check your benefits online at **aetna.com** to see what is covered. As the saying goes, "an ounce of prevention is worth a pound of cure." This is true not just for children, who need many immunizations against preventable diseases, but also for adults. Routine adult exams and screenings can play a crucial role in early detection and prevention.

THREE THINGS TO REMEMBER

1. **Be Informed**
   Check your benefits online at Aetna or call Included Health to find out what is covered
2. **Get Screened**
   Set a regular schedule for routine exams and screening tests
3. **Get Vaccinated**
   Don't overlook your recommended vaccinations

PREVENTIVE VS. DIAGNOSTIC CARE

Both can include physical exams, lab tests, immunizations, and prescriptions. Understanding the difference will help you avoid surprising costs.

PREVENTIVE

- Helps you stay healthy by checking for disease **before** you feel sick
- FREE when obtained in-network

EXAMPLES

- Routine physical exams & immunizations
- Routine gynecological care & mammograms
- Colorectal cancer screening for those over 45
- Visit **healthcare.gov** for a complete list

DIAGNOSTIC

- Checks for disease **after** you have symptoms or a health issue
- Subject to deductible, copays, and coinsurance

EXAMPLES

- Office visits for illness
- Full body scans
- Mammogram due to a lump
- Blood pressure medicine

NEW - Catapult Health

Catapult Health is an annual health assessment that is accessible to anyone, anywhere, on their own schedule. Receive a kit to collect a blood sample and provide other health screening info from the comfort and privacy of home.

- Simple and convenient in-home testing
- Live, face-to-face video interaction with a licensed healthcare provider
- Results are sent to the participant's Primary Care Provider - if the employee doesn't have a PCP, Catapult can help find one

Available to medical plan participants over the age of 18 at no cost

PRESCRIPTION DRUG PLANS

CDHP RX BENEFITS

Safe Harbor Medications

- Covers certain preventive medications without first meeting your deductible
- Contact Included Health (855.684.9064) to find out if your prescription is covered
- When purchasing, show your Aetna ID card so your medication(s) will be processed at 90% with no deductible and applied to your out-of-pocket maximum

All other Rx coverage

- Treated the same as other services. You pay the actual cost of the Rx until you've met your deductible. In-network pharmacies, generic drugs, and mail-order fulfillment are encouraged and will help save you money

PPO RX BENEFITS

Mandatory Generic Drugs

- If a generic alternative is available and you choose to purchase the brand-name drug, you will pay the copay plus the difference in cost
- Always ask your doctor if a generic is available for your prescription, as this could result in significant savings for you

Out-of-Network Drugs

- When you purchase drugs out-of-network, you will pay the applicable copay and 40% of the remaining cost
- Contact Included Health (855.684.9064) to find out if your prescription is covered

	CDHP		PPO	
	In-Network	Out-of-Network	In-Network	Out-of-Network
Pharmacy – 30 day supply	After the deductible, you pay...		You pay... (deductible does not apply)	
Generic	10%	30%	$10 copay	$10 copay then 40%
Preferred brand	10%	30%	$45 copay	$45 copay then 40%
Non-preferred brand	10%	30%	$70 copay	$70 copay then 40%
Specialty	10%	Not covered	Copay varies by Rx cost: 20% up to $120 maximum	Not covered
Aetna Rx Home Delivery Mail-Order – 31-90 day supply	After the deductible, you pay...		You pay... (deductible waived)	
Generic	10%	Not applicable	$20 copay	Not applicable
Preferred brand	10%		$90 copay	
Non-preferred brand	10%		$140 copay	

Certain preventive medications are covered at 100% per Affordable Care Act Guidelines. Other drugs must go through precertification, a review process to meet specific guidelines before they're covered. Find a list of these prescriptions on **aetna.com/formulary**. Once you log in, you must select the plan year and the Aetna Standard Plan.

Some formulary exclusions will apply (drugs which are not approved by the medical plan); however, there may be approved alternatives for these exclusions. If you have questions regarding your prescriptions, contact Included Health (855.684.9064).

COST OF COVERAGE FOR 2026

MEDICAL AND PHARMACY

Your monthly payroll deduction for medical and prescription drug coverage are generally taken pre-tax. The cost depends on which eligible family members you cover and your level of participation in the Well-being Program.

MEDICAL/RX MONTHLY PREMIUMS

	Employee Only	Employee + One	Employee + Two or More
CDHP			
Well-being Program Level:			
Gold	$35	$60	$90
Silver	$65	$105	$150
Bronze	$100	$160	$235
Base	$135	$220	$315
PPO			
Well-being Program Level:			
Gold	$50	$95	$135
Silver	$80	$150	$215
Bronze	$115	$220	$310
Base	$150	$285	$405

See page 18 to learn how to achieve gold, silver, or bronze well-being status — and save between $420 and $3,240 on your annual medical premiums!

DENTAL AND VISION

Your monthly payroll deductions for dental and/or vision coverage are generally taken pre-tax. For more information, see page 14 for dental and page 16 for vision.

DENTAL MONTHLY PREMIUMS

	Employee Only	Employee + One	Employee + Two or More
BASE PLAN			
	$7	$13	$19
BUY-UP PLAN			
	$15	$28	$39

VISION MONTHLY PREMIUMS

	Employee Only	Employee + One	Employee + Two or More
BASE PLAN			
	$4	$8	$12

Included HEALTH

YOUR PERSONAL HEALTHCARE ASSISTANT

Included Health ensures you and your family members enrolled in a Kinross medical plan have the best doctors and treatment.

- Connect with highly rated doctors specializing in your area of need
- Have an expert in the field review your case to ensure you and your family receive the best possible medical care
- Schedule a remote consultation to help you get the most appropriate treatment for your situation and explain treatment options

Included Health mobile app

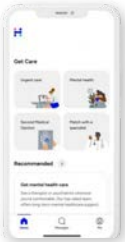

- Download and create an account.
- Get answers about your medical plan, including what's covered.
- Manage claims, track your deductible progress, fix billing errors.
- Get personalized healthcare recommendations for any condition.
- Find trusted, in-network doctors and specialists that match your preferences.

Visit includedhealth.com/kinross, download the app, or call 855.684.9064 to activate your account today.

This is a dedicated Kinross phone number with 24/7/365 access!

Additional Features

Finding high-quality healthcare isn't always easy. **At no cost to you**, Included Health can help you and your family whenever you need help:

- Managing claims and fixing billing errors
- Understanding your health benefits and when to use them
- Finding in-network specialists for your physical and mental health
- Figuring out if your symptoms are serious
- Booking appointments, gathering medical records and more
- Getting second opinions from medical experts

Aetna Concierge is still available but we encourage you to first reach out to Included Health for assistance.

Available to medical plan participants at no cost

Earn well-being points for registering with Included Health.

MEDICAL CARE SUPPORT PROGRAMS

For employees and their family members enrolled in a Kinross medical plan

TELADOC

Contact Teladoc when you need care immediately or when traveling for 24/7 access to U.S. board-certified doctors and pediatricians by phone or online video.

Your cost (applies to your deductible):

- $58 per consultation
- $85 for dermatology
- $90-$215 for mental health

Common issues treated:

- Respiratory
- Allergies
- Bronchitis
- Cold and flu
- Skin problems
- Sinus problems
- Mental health
- Dermatology

Enroll or contact Teladoc at 855.835.2362, online at teladoc.com/aetna.

Those enrolled in an Aetna plan can also use the mobile app.

Earn well-being points for enrolling in Teladoc

PROGYNY FERTILITY TREATMENT

Connect with leading fertility specialists and receive advanced, effective fertility treatment, the first time – without barriers to treatment.

Program highlights include:

- **Comprehensive coverage:** Bundled fertility treatment coverage for every unique path to parenthood
- **Personalized guidance:** Unlimited guidance and support from a dedicated Patient Care Advocate (PCA)
- **Premier specialists:** Convenient access to the largest national network of fertility experts

To learn more and activate your benefit, call 844.930.3341 or visit progyny.com/education.

PROGYNY MATERNITY CARE AND MENOPAUSE/ MIDLIFE CARE

You have access to two additional programs through Progyny, whether you are in the family planning stages or going through changes later in life.

- **Pregnancy and Postpartum Care** Expecting and new parents can enroll for one-on-one support and exclusive digital resources for ongoing guidance, education, and empowerment
- **Menopause and Midlife Care** You can be connected to integrative virtual care for personalized treatment plans, lifestyle support, and symptom relief

Patient Care Advocates are made up of a team of experts who are there to help you through any part of your journey.

To learn more and activate your benefit, call 844.930.3341 or visit progyny.com/education.

LIVONGO

Livongo (offered through Teladoc Health) helps members with diabetes understand their blood sugar, develop healthy lifestyle habits, and improve glycemic control.

Support includes:

- Cellular meter with real-time feedback for glucose reading
- Unlimited strips
- Food and activity tracking
- Unlimited lancets
- Health Nudges call you to action when you're most receptive
- 24/7 remote monitoring with emergency outreach
- 1:1 coaching from Livongo expert coaches

Contact Member Support 24/7 at 800.945.4355 or membersupport@livongo.com.

GET THE RIGHT CARE AT THE RIGHT PRICE

These resources are available to Kinross medical plan participants.

The "No Surprises Act" aims to protect patients from surprise medical bills received from out-of-network providers. For more information, refer to the Annual Notices posted in the Benefitsolver Reference Center.

WHERE TO GO	WHAT IT IS	TYPE OF CARE	COST
Included Health	Provides information and support to you and your dependents enrolled in a Kinross medical plan. **855.684.9064**	They'll help you: • Find in-network physicians and specialists • Get an expert opinion and personalized care plan • Get information on a new diagnosis • Understand what your medical plan covers	**FREE**
Aetna Nurse Line	Talk to a registered nurse 24/7. **800.556.1555**	• Choose appropriate medical care • Find a doctor or hospital • Understand treatment options • Achieve a healthier lifestyle • Answer medication questions	**FREE**
Teladoc Virtual Doctor's Visit	Call or see a doctor via smart phone, tablet, or computer from wherever you are 24/7. teladoc.com/aetna **855.835.2362**	• Allergies • Bronchitis • Diarrhea • Pink eye • Seasonal flu • Sore throats • Bladder infections • Cough/colds • Fever • Rashes • Sinus problems • Stomach aches	**$58** $85 for dermatology $90-$215 for mental health
Primary Care Physician (PCP)	Visit your doctor's office for preventive or routine care. Call Included Health to find a provider: **855.684.9064**	• Preventive services • Checkups • Minor skin conditions • Vaccinations • General health management	**FREE** for preventive care Otherwise, after deductible: CDHP: 10% in-network PPO: 20% in-network
Urgent Care	Receive care in non-life-threatening situations, especially when you need non-emergency care quickly and your PCP is not available.	• Sprains and strains • Minor burns • Minor infections • Minor broken bones • Small cuts that may need a few stitches	After deductible: CDHP: 10% in-network PPO: 20% in-network
Emergency Room (ER)	For life-threatening or very serious conditions that require immediate care. Also contact 911 in these situations.	• Heavy bleeding • Major burns • Chest pain • Spinal injuries • Breathing difficulty • Sudden weakness or trouble talking • Head injury • Sudden change in vision • Major broken bones • Large open wounds	After deductible: CDHP: 10% in-network PPO: 20% in-network (visits for non-life threatening conditions are paid at 50%)

DENTAL BENEFITS

Kinross offers two dental plan options through Delta Dental of Washington (DDWA). Under both plans, you have the freedom to seek care from any licensed dental provider, but you'll pay less when you visit a PPO or Premier Dentist.

If you visit a non-participating dentist, you will be responsible for any charges over the plan's usual and customary levels.

DELTA DENTAL OF WASHINGTON BASE PLAN			
	PPO Dentist	Premier Dentist	Non-Participating Dentist
Annual Maximum (per person)	$2,000	$2,000	$2,000
Deductible (per person/per family)	None	$50/individual $150/family (deductible waived for Class I)	
Class I: Diagnostic and Preventive Exams, cleanings, fluoride, x-rays, sealants	Covered at 100%	Covered at 100%	Covered at 100% up to maximum allowable fee
Class II: Restorative Restorations, endontics periodontics, oral surgery	You pay 20%	You pay 20% after deductible	Covered at 80% up to maximum allowable fee
Class III: Major Crowns, dentures, partials, bridges, implants	You pay 50%	You pay 50% after deductible	Covered at 50% up to maximum allowable fee
Orthodontia Adults & dependent children	You pay 50%	You pay 50% after deductible	Covered at 50% up to maximum allowable fee
Lifetime maximum per person	$1,500	$1,500	$1,500

DDWA PPO DENTISTS

- Complete claim forms for you and submit them directly to DDWA
- Receive payment based on pre-approved fees and cannot charge you more than this
- You are responsible for your stated copayments and/or amounts in excess of the program maximums

DDWA PREMIER DENTISTS

- Similar to PPO, dentists submit claims for you and receive payment directly
- Are not always part of the PPO network
- Like the PPO, you are responsible for your stated deductibles, copayments and/or amounts in excess of the program maximums

NON-PARTICIPATING DENTISTS

- You are responsible for having the dentist complete and sign claim forms
- You must ensure the claims are sent to DDWA
- Payments are based on actual charges or DDWA's maximum allowable fees in the state where services were performed, whichever is less; you must pay 100% of any excess charges

GET THE MOST FROM YOUR DENTAL BENEFITS!

Choose an in-network dentist
Your plan gives you access to the Delta Dental PPO network. Your benefits go farthest when you visit a network dentist.

Visit your dentist regularly
Your plan covers preventive care visits at 100% each year. Regular cleanings and check-ups are essential to keeping your smile healthy and preventing painful, expensive problems down the road.

Create a MySmile® account
Get secure, 24/7 access to your ID card, benefits information, out-of-pocket cost estimates, and more!

Create your account on **DeltaDentalWA.com**.

Scope out-of-pocket costs
MySmile® Cost Genie provides instant cost estimates for basic treatments like fillings. When you need extensive treatment such as a crown, ask your dentist for a "pre-determination" to get a Confirmation of Treatment and Cost from DDWA.

DELTA DENTAL OF WASHINGTON BUY-UP PLAN			
	PPO Dentist	Premier Dentist	Non-Participating Dentist
Annual Maximum (per person)	$3,000	$3,000	$3,000
Deductible (per person/per family)	None	$50/individual $150/family (deductible waived for Class I)	
Class I: Diagnostic and Preventive Exams, cleanings, fluoride, x-rays, sealants	Covered at 100%	Covered at 100%	Covered at 100% up to maximum allowable fee
Class II: Restorative Restorations, endontics periodontics, oral surgery	You pay 20%	You pay 20% after deductible	Covered at 80% up to maximum allowable fee
Class III: Major Crowns, dentures, partials, bridges, implants	You pay 50%	You pay 50% after deductible	Covered at 50% up to maximum allowable fee
Orthodontia Adults & dependent children	You pay 50%	You pay 50% after deductible	Covered at 50% up to maximum allowable fee
Orthodontia Lifetime Maximum (per person)	$3,000	$3,000	$3,000

DDWA:
800.554.1907
deltadentalwa.com

DELTA DENTAL OF WASHINGTON MOBILE APP

- Find a dentist
- Check your claim status and coverage details
- Display your ID card

VISION BENEFITS

Routine eye exams not only help you see better, they also can detect a number of serious health conditions. Choose from either the VSP network or the EyeMed Network as your provider of choice (administered through Ameritas).

You may review benefits online at: **ameritas.com/group/olbc/kinrossgold**

VSP AND EYEMED VISION PLANS		
	In-Network	Out-of-Network
Examination (once per 12 months)	$10 copay then covered at 100%	VSP: $10 copay then covered at 100% up to $45 EyeMed: Covered at 100% up to $45
Materials (once per 12 months)	$25 copay then covered at 100% based on schedule below	
VSP Safety Glass Benefit/ Eyemed Industrial	VSP: ProTech frames covered at 100% EyeMed: Frames covered up to $100	Not covered
Lenses (once per 12 months) Single vision lens Lined bifocal lens Lined trifocal lens	Covered at 100% of basic lens	Covered at 100% EyeMed: up to $30; VSP: up to $50 EyeMed: up to $50; VSP: up to $75 EyeMed: up to $65; VSP: up to $100
Contact lenses (elective)	Covered at 100% up to $200	Covered at 100% up to $105
Frames (once per 12 months)	Covered at 100% up to $200	Covered at 100% up to $75

VSP:

- Primarily private office locations, independent eye care providers, and Costco
- VSP's Safety Glass Benefit covers any ProTech frames in full
- Safety lenses are covered in full in-network

EYEMED:

- Primarily retail locations: LensCrafters, Target Optical, Shopko, and most Pearle Visions locations
- EyeMed's IndustrialEyes Safety Eyewear Program is available through LensCrafters, and Pearle Vision locations; contact HR for more information, and receive a signed Authorization Form if applicable, before visiting your EyeMed Safety Eyewear provider

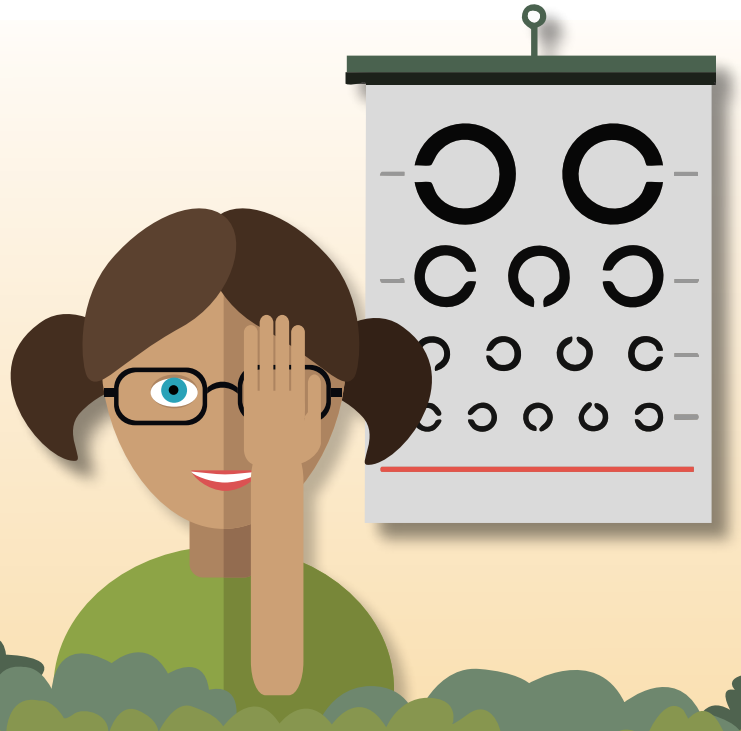

SAFETY EYEWEAR

Kinross employees are eligible to receive safety eyewear even if they are not enrolled in a vision plan. See the options below of how to obtain safety eyewear.

IF YOU ARE ENROLLED IN THE VSP PLAN:

See a VSP provider and purchase ProTech safety eyewear through that provider. If the provider does not have safety eyewear available for purchase, safety eyewear may be purchased through VSP's website and have benefits applied at time of purchase. No authorization form is required. The VSP ProTech plan covers any of the ProTech frames in full.

IF YOU ARE ENROLLED IN THE EYEMED PLAN:

Visit any LensCrafters or Pearle Vision with the signed Authorization Form from your HR Department to acquire safety eyewear. No cost to employees for frames up to $100. For any enhancements, add ons, or frames over $100, employees may incur a cost.

For a detailed summary please visit the Reference Center in Benefitsolver or contact your local HR representative.

IF YOU ARE NOT ENROLLED IN EITHER KINROSS VISION PLAN:

Your safety eyewear coverage is provided by VSP. Please review the benefits listed above under VSP Plan for further detail and contact your HR Department if you have additional questions.

VSP MOBILE APP

- Find a doctor
- Check your provider details
- Access your vision card
- Shop for eyewear

EYEMED MOBILE APP

- Find a doctor
- Check your provider details and claim status
- Download the ID card

EYEMED:

866.289.0614

eyemedvisioncare.com

VSP:

800.877.7195

vsp.com

YOUR WELL-BEING

WELL-BEING PROGRAM

ENROLL ANYTIME
and start earning points right away!

Points earned between January 1 – November 30 will determine your medical premium reduction for the following calendar year. See page 10 for discount details.

All employees and their spouses/DPs are eligible to participate and earn program rewards – even if not enrolled in a Kinross medical plan.

When it comes to your well-being, small steps lead to big changes. Commit to the program and reap the rewards!

- Build healthy habits
- Have fun with coworkers
- Receive a reduction on your medical premiums – between $420 and $3,240 a year, depending on your plan and coverage level!

The incentive points you earn during the calendar year determine your well-being discount on your medical premium for the following year. You must complete the enrollment and participation requirements to receive the premium reduction. Visit **benefitsolver.com** for more information.

PROGRAM COMPONENTS

- Financial well-being
- Health Check/biometrics (BMI/waist, blood pressure, glucose in range or improved)
- Health coaching
- Preventive care compliance
- Tobacco free program
- Participation in activities:
  - Challenges
  - Health and safety
  - Healthy eating and recipes (powered by Zipongo)
  - Mindfulness
  - Setting up accounts and participating in vendor activities (Included Health; Teladoc)
  - Volunteering and social awareness
  - And more!

NOTE: If you have any physical limitations or are disabled, you may work with Personify Health and your physician to complete a waiver/program appeal form to accommodate your circumstances.

PROGRAM REWARDS

	Points Earned	You (employee)	Your Spouse/DP
Gold	60,000	Medical premium discount*	$150 Rewards Cash
Silver	40,000	Medical premium discount*	$100 Rewards Cash
Bronze	20,000	Medical premium discount*	$50 Rewards Cash
Warm up...	10,000	$25 Rewards Cash	$25 Rewards Cash

*If you are not a medical plan participant with Kinross, you can earn Rewards Cash instead of a medical premium discount.

Spend Rewards Cash on fitness trackers and more in the Personify Health store!

On the app or website, click on **Rewards** > **Spend** > **Shop the Store** > **Shop Now**

Personify Health Store

You have access to a host of great deals on smartwatches, fitness trackers, and other accessories to help you reach your health and wellness goals. Find it in your Personify Health account.

WEBSITE:
app.personifyhealth.com

PHONE:
888.671.9395

Call center: 8am–9pm EST M–F
Chat hours: 2am–9pm EST M–F

HEALTH COACHES

Available at no cost to you, Personify Health's registered dietitians, nurses, and certified Health Coaches are here to help you:

- Lose weight
- Quit tobacco
- Begin an exercise routine
- Understand your biometric screening and Health Check results

CHALLENGES

Join us in completing online challenges throughout the program! Challenges support your accountability with friendly competition, and some are available to sync with your health apps & devices.

FINANCIAL WELL-BEING

Assess your needs and gain momentum in your personal financial well-being while earning incentive points by completing the Financial Fitness Assessment with Enrich, our financial well-being vendor. Enrich helps you learn which financial areas you can improve and provides the tools to get you there!

NICOTINE REPLACEMENT

To help support your journey to being tobacco-free, this program includes Nicotine Replacement Therapy (NRT) products.

These products include patches, gum, and lozenges, which can provide nicotine in a safe way that reduces withdrawal symptoms like irritability, nervousness, and nausea as your body slowly adjusts. Engage with your health coach to learn more about obtaining your NRT products.

HOW TO GET STARTED

Sign up for your Personify Health account by going to **join.personifyhealth.com/kinross**.

- ✔ Download the Personify Health mobile app
- ✔ Accept the terms and conditions, and choose your email preferences
- ✔ Connect a fitness tracker to get credit for your steps, active minutes, and sleep
- ✔ Upload a profile picture and add colleagues
- ✔ Set your interests to get personalized daily tips to help you eat healthy, get active, reduce stress, sleep well, and more

Personify Health Mobile App

Download the app and create an account to track your activity 24/7 and access tips and tools for healthy living, including recipes, phone and digital coaching, sleep and nutrition guides, social groups, and much more.

airbo

MEL'S BENEFIT NUGGETS, POWERED BY AIRBO

Your benefits and well-being communications platform

- Learn about your benefits and well-being programs in a fast and fun format!
- Works on mobile devices, computers and tablets.
- Add your email and/or phone number to stay up to date on benefits deadlines and happenings. If you have a Kinross email address, you will automatically start receiving information.
- No app required!

Earn well-being points for enrolling and participating

SCAN THE QR CODE TO GET STARTED:

headspace®

HEADSPACE

Practice mindfulness for your health & well-being

- Headspace is available for **FREE** to all employees
- Employees enroll by visiting: work.headspace.com/kinross/member-enroll
- Each employee can invite up to 5 individuals to sign up for a **FREE** Headspace account. These invitations can be sent to your family and friends once you enroll for your own Headspace account.
- Teens ages 13-18 can enroll in a Headspace account for FREE by visiting headspace.com/teens

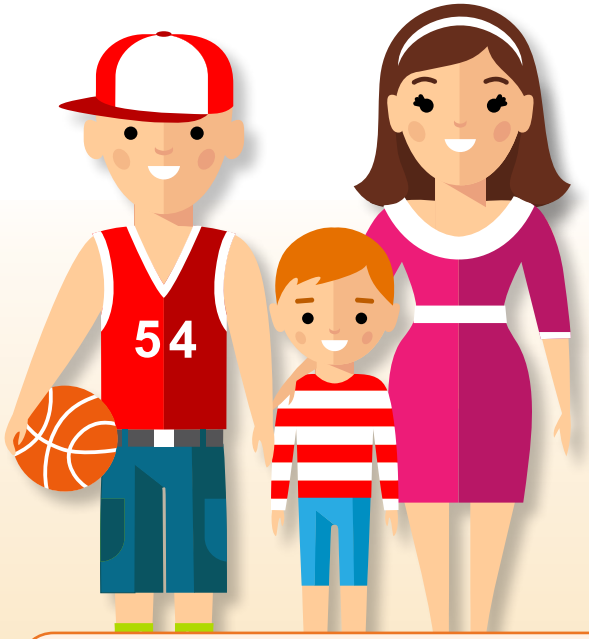

Earn well-being points for enrolling and participating

EMPLOYEE ASSISTANCE PROGRAM (EAP)

Sometimes life's unique set of challenges can become too big or overwhelming to be solved alone. You can get practical help or the support you need to resolve these matters. Your EAP through SupportLinc is available to help you and your family cope with these challenges. Enrollment is automatic and FREE to you and anyone in your household. Connect via phone, web, text, email, and video.

Our care advocates (licensed clinicians) are available 24/7/365 via phone for in the moment support and to help with any clinical needs/questions.

Confidential Emotional Support
Highly trained clinicians will listen to your concerns and help you with any issues, including:

- Anxiety, depression, and stress
- Grief, loss, and life adjustments
- Relationship/marital conflicts

Legal Guidance
Attorneys provide practical assistance with your most pressing legal issues, including:

- Divorce, adoption, and family law
- Wills and trusts

Need legal representation? Get a free 30-minute consultation and a 25% reduction in legal fees.

Available to adult and children, regardless of age and location

Practical Work-Life Solutions
Specialists provide qualified referrals and resources for just about anything on your to-do list, such as:

- Finding child and elder care and locating pet care
- Hiring movers or home repair contractors
- Planning events

Financial Resources
Financial experts can assist with issues including:

- Retirement planning, taxes, debt, and bankruptcy
- Relocation, mortgages, insurance, and budgeting

SUPPORTLINC MOBILE APP

- Access various topics (emotional support, lifestyle, financial resources, legal guidance, etc.)
- Find the nearest care and legal providers
- Receive confidential assistance
- Exchange text messages with a licensed counselor via the Textcoach® app

SUPPORTLINC:

888.881.5462
supportlinc.com
Access code: **kinross**

(first time users must create an account after entering the access code)

BEHAVIORAL HEALTH

TELEHEALTH COUNSELING

If you are enrolled in a Kinross medical plan, you can access behavioral health telehealth counseling services from anywhere through Aetna Behavioral Health. It's simple! Just use your webcam with any computer or smart device that's connected to the internet.

There are many options for general counseling, psychiatry and specialists focused on substance use issues. Included Health can help you find the best option based on your needs and state of residence.

Contact **Included Health:**
855.684.9064 | includedhealth.com/kinross.

A FEW OPTIONS AVAILABLE IN ALL 50 STATES

To register and schedule a session at…

Alma Health (ages 5+)
Call Included Health at **855.684.9064**.

Brightside (ages 18+)
Call **415.360.3348** or contact Included Health.

MDLIVE (ages 10+)
Call **855.824.2170** or contact Included Health.

Telemynd (ages 18+)
Call **866.991.2103** or contact Included Health.

EMPATHY GRIEF SUPPORT

Empathy helps families prepare for the future and navigate the emotional and practical challenges associated with loss.

Available for free to all employees, benefits include bereavement support, funeral planning services, and will preparation.

Enroll now at **join.empathy.com/kinross**. For information, contact **251.299.8482** or email **support@empathy.com**.

UNIVERSAL CRISIS LINES

988 SUICIDE AND CRISIS LIFELINE

If you or someone you know is struggling with thoughts of suicide, a mental health crisis, substance abuse, or another type of emotional distress, help is available 24/7 by calling or texting 988.

The person in need will receive immediate support from a trained behavioral crisis professional.

Please note:

911 remains the emergency number for law enforcement and public safety.

PERSONALIZED CARE FOR MUSCULOSKELETAL PAIN AND MORE

Available for **FREE** to health plan participants age 18 and over

Hinge Health helps you conquer musculoskeletal pain, recover from injuries, prepare for surgery or just stay healthy and pain free.

Hinge Health provides all the tools you need to get moving again from the comfort of your home. Benefits may include:

- Your personal care team, including a physical therapist and health coach
- Physical therapy sessions as needed up to plan maximums
- Motion tracking technology for instant feedback on your form in app
- Second opinions for recommended surgery and treatment plan

If you don't have musculoskeletal pain and are just looking to stay healthy, you can sign up for the free app. Recommended exercises will be tailored to you based on your job and lifestyle.

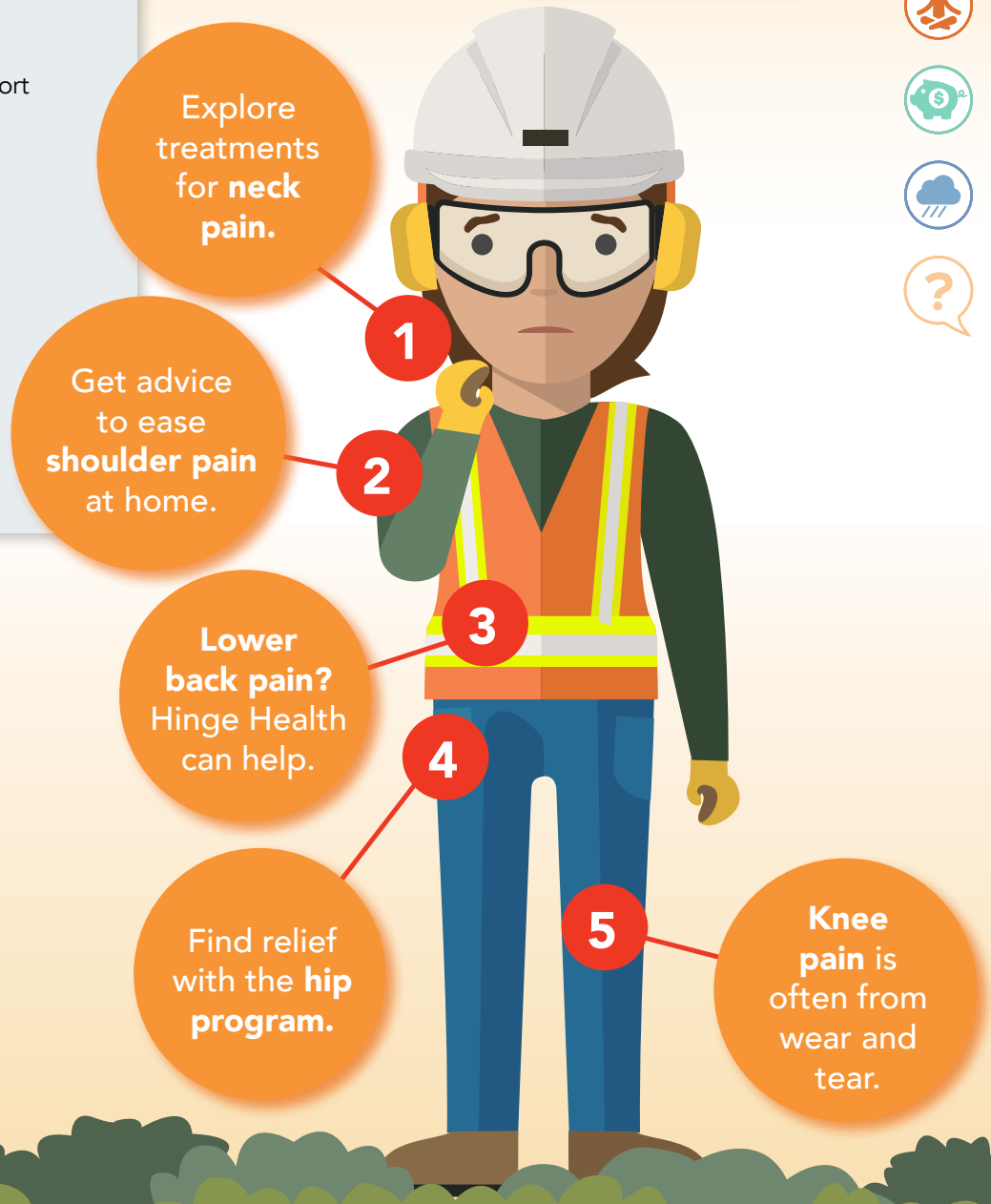

HOW TO ENROLL

Visit **hinge.health/kinrossgold-oe** or scan this QR Code.

REMINDER: WOMEN'S HEALTH SUPPORT

Hinge Health includes musculoskeletal care for pelvic issues to support women at all stages of life, including pregnancy, postpartum, and menopause.

YOUR FINANCIAL WELL-BEING

HEALTH SAVINGS ACCOUNT (HSA)

HOW IT WORKS

When you enroll in the CDHP, you are generally eligible to set up an Health Savings Account (HSA) through HealthEquity. An HSA is an account that allows you to pay for qualified out-of-pocket medical, dental, and vision expenses with pre-tax dollars.

You own it: Your HSA will carry over year-to-year – it is not a "use it or lose it" account. Contributions can be made by you and Kinross up to IRS annual maximums, and if you leave the company, you keep your HSA and the money in it.

You are in control: Pay for qualified healthcare expenses or save the money for a future need — even into retirement. You have the option to invest your money. HealthEquity offers a variety of investment options through Vanguard or a Schwab brokerage account.

HOW THE HSA WORKS WITH YOUR CDHP
KINROSS CONTRIBUTES: An annual amount to your HSA to help you pay for eligible expenses ($800/Individual; $2,000/Family for full year participation)
BEFORE MEETING DEDUCTIBLE: You pay 100% ($1,700/Individual; $3,400/Family)
AFTER MEETING DEDUCTIBLE: You pay 10%; Plan pays 90% (in-network)
AFTER MEETING COINSURANCE MAXIMUM: Plan pays 100% (in-network) ($3,400/Individual; $7,250/Family)
Preventive Care is covered 100% when you use an in-network provider.

USING YOUR HSA

You can use your HSA funds on qualified health care expenses, including deductibles, copays, and coinsurance. Here are just a few examples:

- Medical – prescription drugs, acupuncture, chiropractic, medical supplies, etc.
- Dental – office copays, crowns, orthodontia expenses, dentures, implants, etc.
- Vision – eye exams, prescription glasses, and contacts

The HSA includes a convenient debit card, online bill-pay, and wire transfers to pay for eligible expenses. To use your HSA to pay a medical bill, you must have sufficient funds in the account to cover an eligible expense, or you may generally reimburse yourself using pre-tax dollars after the fact. To deposit money into an HSA, you must be enrolled in a high deductible health plan like our CDHP.

HEALTHEQUITY MOBILE APP

- Send payments for reimbursement from your HSA
- View real-time account balances
- Upload photos of receipts, EOBs, invoices, and link to payments
- FSA Administration and information

CONTRIBUTIONS

Employer

- For the 2026 plan year, Kinross contributes $800 for individuals and $2,000 for families annually.
- The contribution is funded over the course of the year over 24 pay periods. If you participate for the whole calendar year, you receive the full contribution; if you enroll mid-year, you receive a partial contribution.
- You do not have to contribute to your HSA to receive the employer contribution; however, you must open an HSA with HealthEquity.

Employee

- You also may make contributions to your HSA up to limits established by the IRS (see below). If you are 55 or over anytime during the calendar year, you are eligible to contribute an additional catch-up contribution of $1,000. If you contribute the annual maximum, special rules apply.
- If you enroll in the HSA after January 1st, you are generally eligible to contribute a prorated amount.
- Contact HealthEquity Member Services at **866.346.5800** for help understanding your options.

Beneficiary Designation Needed

2026 MAXIMUM CONTRIBUTIONS

Employer Contribution		Your Maximum Contribution		IRS Maximum Contribution	
$800	+	$3,600 annually ($300/month)	=	$4,400*	Employee Only
$2,000	+	$6,750 annually ($562.50/month)	=	$8,750*	Employee with Family*

*Under IRS rules, family is defined as your tax dependents. Domestic partners (DPs) do not qualify.

ELIGIBILITY

You are NOT eligible to set up or contribute to an HSA if you are claimed as a dependent on someone else's tax return or if you are enrolled in disqualifying healthcare coverage, such as:

- A non-qualified (non-CDHP) health plan
- A general purpose healthcare flexible spending account
- Indian Health Services (although certain exceptions could apply; contact your IHS representative with questions)
- A military or veteran's healthcare program (TRICARE)
- Medicare or Medicaid

TRIPLE TAX ADVANTAGES OF AN HSA

Tax-free contributions into your HSA

+

Tax-free earnings

+

Tax-free withdrawals for qualified healthcare expenses

FLEXIBLE SPENDING ACCOUNTS

HOW IT WORKS

Flexible spending accounts (FSAs) allow you to save by setting money aside pre-tax to pay for approved expenses, subject to IRS regulations.

Enrollment occurs before each plan year or during your initial enrollment period. You must re-enroll each year to participate. The amount you designate will be deducted from your paycheck in equal amounts throughout the plan year.

USE IT OR LOSE IT!

Plan your contribution amount carefully – you will forfeit any funds if expenses are not incurred by December 31. Keep your receipts in case HealthEquity, our FSA administrator, requests additional information on your transaction.

HEALTHEQUITY:
866.346.5800 | healthequity.com

IMPORTANT:

FSA contributions not used for expenses incurred between January 1 and December 31 will be forfeited. Claims must be submitted by the following January 31.

HEALTHCARE FSA

- When you enroll in the PPO, you are eligible to set up a healthcare FSA through HealthEquity.
- Allows you to pay for eligible out-of-pocket expenses with pre-tax dollars.
- Eligible expenses include plan deductibles, copays, coinsurance, other non-covered medical, dental, and vision healthcare expenses for you and your dependents. For a full list, go to **benefitsolver.com** and select the "Spending Accounts" folder in the Reference Center and select "HealthEquity."
- Visit **healthequity.com** to view your account balance, download a claim form, estimate your tax savings, and find instructions to complete a claim form for reimbursement.
- Members enrolled in the healthcare FSA or whose spouse has an FSA are NOT eligible to contribute to or receive employer HSA contributions.

DEPENDENT CARE FSA

- Allows you to pay for eligible out-of-pocket dependent care expenses with pre-tax dollars.
- Eligible expenses may include daycare centers, in-home child care, before/after school care for your dependent children under age 13 (other dependents incapable of self-care may qualify).
- All caregivers must have a tax ID or Social Security Number, which must be included on your federal tax return.
- If you use the dependent care FSA, the IRS will not allow you to claim a dependent care credit for reimbursed expenses; a tax advisor can help you determine if you should enroll in this plan.

ANNUAL FSA CONTRIBUTIONS	
Healthcare FSA Maximum	$3,000
Dependent Care FSA Maximum	$5,000

Remember to re-enroll each year!

Note: Members Enrolled in the CDHP may enroll in the Dependent Care FSA only.

LIFE AND AD&D INSURANCE

BASIC LIFE AND AD&D INSURANCE BENEFITS

For your peace of mind, Kinross automatically provides eligible employees with Basic Life and Basic Accidental Death and Dismemberment (AD&D) Insurance protection through Voya Financial* at no cost to you.

Life insurance pays your beneficiary a benefit should you pass away, and AD&D insurance pays a benefit should your death result from an accident or if you are severely injured in an accident. Age may affect coverage levels. For life insurance coverage amounts above $50,000, an "imputed" value is added to your taxable income.

BASIC LIFE/AD&D BENEFITS	
	Benefit Amount
Employee Basic Life	The lesser of two times earnings or $750,000
Employee Basic AD&D	The lesser of two times earnings or $750,000
Spouse/DP Basic Life	$10,000 benefit
Child(ren) Basic Life	$5,000 benefit per child

SUPPLEMENTAL LIFE AND AD&D INSURANCE BENEFITS

Eligible employees can purchase additional life/AD&D insurance through after-tax payroll deductions for yourself and your dependents. Premiums are based on amount of coverage elected, age, and tobacco use. You must elect coverage or yourself to elect coverage for a spouse and/or children.

Beneficiary Designation Needed

SUPPLEMENTAL LIFE/AD&D BENEFITS		
	Life Benefit Amount	AD&D Benefit Amount
Employee	$10,000 increments up to a maximum of $500,000 Guaranteed issue of $200,000 (during initial eligibility period)	$10,000 increments up to $500,000
Spouse/DP	$10,000 increments up to a maximum of $500,000 Guaranteed issue of $30,000 (during initial eligibility period)**	50% of the employee's supplemental AD&D amount
Dependent Child birth to age 26	Choice of $5,000 or $10,000	10% of the employee's supplemental AD&D amount
Spouse/DP and Dependent Child		40% of employee's supplemental AD&D amount for spouse/DP and 5% of employee's amount for each child

*Life Insurance is underwritten by ReliaStar Life Insurance Company, a member of the Voya® family of companies. Policy form LP00GP (may vary by state).

**The Supplemental Spouse life insurance amount will not exceed the Supplemental Employee life insurance amount in force.

VOYA FINANCIAL:
800.955.7736

BUSINESS TRAVEL

Kinross provides "business trip coverage" through The Hartford to full-time employees. This plan offers you additional AD&D benefits while traveling on company business.

DISABILITY BENEFITS

Disability income protects you financially if you become disabled and cannot work. Kinross provides Short-Term Disability (STD) and Long-Term Disability (LTD) benefits for all full-time employees on the first of the month following six months of service at no cost to you.

Living Organ Donation Benefit provides an enhanced disability benefit for approved STD claims related to organ donation; see the plan Summary Plan Description for more details.

SHORT-TERM DISABILITY

Our short-term disability (STD) plan pays you a benefit for each week you are unable to work because of injury or illness. The birth of a baby is a covered condition, but special limits on the benefit duration may apply.

Benefit Amount* < 5 years of service > 5 years of service	26 weeks at 60% 26 weeks at 66.67%
Maximum Benefit*	$1,500/week up to 26 weeks
Benefits Begin	8th day of disability for accidental injury or illness 1st day of a hospitalization

*Salary Continuance applies for exempt employees

LONG-TERM DISABILITY**

Our long-term disability (LTD) plan pays you a benefit for each month you are unable to work due to a disabling condition. The age you become disabled may affect the duration of your benefits.

Benefit Amount*	60% of basic earnings
Maximum Benefit*	$10,000/month
Benefits Begin	180th day of disability
Benefits Duration	While you're unable to work until the later of Social Security Normal Retirement Age or 65

*Important contract limitations apply; refer to your insurance certificate for details.

**Long-Term Disability Insurance is underwritten by ReliaStar Life Insurance Company, a member of the Voya® family of companies. ReliaStar Life Insurance Company provides administrative services for Short-Term Disability coverage.

IF YOU BECOME DISABLED

You are expected to be actively involved in your leave process. Follow these steps:

- **Contact your HR department** and maintain contact throughout the duration of your leave.
- **See your doctor.** Your doctor can provide critical information about your injury or illness for your claim for benefits.
- **Contact Voya Employee Benefits at 888.464.3652** to report your claim. A benefits specialist will ask you questions and explain the claim process, timelines, and how a decision will be made about your claim for disability benefits.

FAMILY AND MEDICAL LEAVE ACT

The Family and Medical Leave Act (FMLA) is a federal law granting eligible employees up to 12 weeks of unpaid leave for certain family or medical reasons.

Contact Voya Absence Resources for more information:

voya.absenceresources.com

888.464.3652

RETIREMENT PLAN

Beginning the first of the month following your date of hire, you will be automatically enrolled in the Kinross Gold Retirement Plan (401(k) plan), administered by the Principal Financial Group.

EMPLOYEE CONTRIBUTIONS

- You will be automatically enrolled to defer 3% of your eligible pay as pre-tax contributions subject to annual 1% increases up to 10% of your eligible pay unless you elect otherwise.
- You may also elect to make Roth 401(k) after-tax contributions (in addition to or instead of pre-tax contributions).
- You may, at any time, change your deferral rate to any whole percentage between 0% – 50%.
- Your annual contributions, pre-tax and Roth combined, must not exceed the following IRS limits (which may be adjusted for future years):
  - 2025 deferral limit: $23,500*, and
  - 2025 catch-up limit: $7,500 if you are age 50-59 or 64+; $11,250 if you are age 60-63*
- If your 2025 FICA wages exceed $145,000, your 2026 catch-up contributions must be made on a Roth after-tax basis.

EMPLOYER CONTRIBUTIONS

- Beginning the first of the month following your date of hire, Kinross will match 100% of your deferral contributions limited to 6% of your eligible pay per pay period.
- Beginning the first of the month following six months of service, Kinross will make additional contributions equal to 4% of your eligible pay per pay period.

*2026 limits are pending IRS release

PRINCIPAL

- View your retirement plan account balance and change your contribution deferral rate
- Review investment performance and transfer money between investment options
- Access articles, videos, and webinars

Beneficiary Designation Needed

Managed Account Service

You have the option to use Edelman Financial Engines (an investment advice fiduciary) to determine how your 401(k) plan account balance and contributions will be invested and to address your retirement and financial wellness needs. Fees may apply.

Investment Selection
You may select how your contributions will be invested among the investment options available under the plan. If you do not make investment selections, your contributions will be invested in the appropriate Principal LifeTime fund based on your birth date and retirement age of 65.

Vesting
You are always 100% vested in all your contributions (employee, employer, and rollover).

Quarterly Statements
You will receive quarterly statements of your plan account balance; you can also access more up-to-date information at principal.com or **800.547.7754.**

PRINCIPAL:
principal.com
800.547.7754
Or download the Principal mobile app

To receive the maximum employer match, elect to defer at least 6% of your base pay and bonus.

EMPLOYEE SHARE PURCHASE PLAN

Kinross is pleased to offer the Employee Share Purchase Plan (ESPP), administered by Shareworks, allowing you to purchase Company stock with a matching contribution. Part-time and full-time employees are eligible to enroll on their first day of employment. Participation requires registration and becomes effective on the first day of the quarter following 60 days notice.

You can contribute up to 10% of your salary/base earnings (in whole percentage increments only). Kinross will match 50% of your contribution dollars. You can increase/decrease/suspend your contribution online or over the phone through Shareworks (no more than once in 6 months). Changes become effective on the first day of the quarter following 60 days' notice.

Contributions will be deducted and matched each pay period. The Kinross match is taxable, and necessary taxes will be withheld each pay period.

Generally, common shares will be purchased from the open market as soon as possible after the end of each quarter, with the purchase price being the average trading price on the open market.

Purchased shares will be held in your Shareworks account for six months. Once the holding period has expired, you can keep the shares, sell them, or transfer the shares to your broker.

ESPP ENROLLMENT

You can enroll in the plan at any time online through your Shareworks account. If you meet the eligibility criteria, enrollment (contributions) will become effective the first day of the quarter following 60 days' notice.

2026 ESPP ENROLLMENT DEADLINES	
You must enroll by...	For contributions to start
January 31	April 1
May 2	July 1
August 2	October 1
November 2	January 1, 2027

SHAREWORKS:
shareworks.solium.com
877.380.7793

SHAREWORKS

- View your Employee Share Purchase Plan ("ESPP") to track your wealth
- Sell/transfer shares

YOUR ADDITIONAL BENEFITS

Refer to the Voluntary Benefits Guide found on **benefitsolver.com** to learn more about the voluntary benefits offered and how to enroll.

Voluntary benefits are offered by leading national companies to provide solutions for a number of insurance needs, in addition to your core benefits. Visit **benefitsolver.com** to learn more about the voluntary benefits offered and how to enroll.

You can only enroll in Accident, Critical Illness, LegalEASE and Hospital Indemnity insurance during new hire enrollment, Open Enrollment or after a qualifying life event. You can enroll in or drop coverage for the other voluntary benefits at any time. (Exception: You may not drop Purchasing Power if you made a purchase.)

SUPPLEMENTAL HEALTH INSURANCE Aetna

ACCIDENT

- Pays cash benefits if you're injured in an accident
- Use it for anything, such as medical or living expenses

CRITICAL ILLNESS

- Lump-sum benefit for serious illness such as cancer, heart attack, or stroke
- Use it for anything, such as medical or living expenses

HOSPITAL INDEMNITY

- Pays a lump sum for hospital admission
- Pays a benefit for inpatient hospital stays (up to 30 days/year)

For information: Call: **800.607.3366** | To enroll: **benefitsolver.com**

PURCHASING POWER

- Offers eligible employees a way to purchase brand-name products via affordable installment payments when cash or credit is not an option
- To participate, you must be at least age 18, have an alternate form of payment (credit card or bank account), and a minimum salary of $20,000/year. Spending power starts at $250 on day one of employment and increases to $1,000+ after 12 months of service at Kinross

For information or to enroll:
Call: **888.923.6236** | Web: **kinross.purchasingpower.com**

LegalEASE

With the LegalEASE plan, you and your family are covered when you run into life's challenges with paid in full benefits for eligible personal legal matters. Attorneys and resources are available to help in a variety of areas such as estate planning (including wills), divorce, traffic incidents, landlord/tenant situations, and more.

AUTO & HOME Confie

- Competitive coverage and special savings
- Free, no obligation quotes from multiple carriers

For information or to enroll:
Web: **kinross.insureonepremier.com**

ID THEFT Norton LifeLock

- Monitors your information and alerts you of suspicious activity
- Helps restore your name and credit if fraud occurs

For information:

Call: **800.607.9174**
To enroll: **benefitsolver.com**

PET INSURANCE Nationwide

- Coverage for your pets' check-ups, accidents, illnesses, and significant medical problems
- Your choice of vets

For information or to enroll:

Call: **877.738.7874**
Web: **benefits.petinsurance.com/kinross**

LifeBalance offers well-being focused discounts on healthy, fun, and fulfilling activities and purchases. Visit **kinross.lifebalanceprogram.com** for more information.

INTERNATIONAL SOS

International SOS (ISOS) is a recognized leader in providing health and security services worldwide. By combining support for medical and security services under one organization, Kinross' traveling employees will be able to access medical, security and travel assistance through a single source, 24/7, via the International SOS assistance centers around the world for services such as:

- Medical and security information and advice before, during, and after travel
- Emergency and non-emergency medical care
- Access and referrals to local clinics, facilities and practitioners

Contact the ISOS Assistance Center inside U.S. at 800.523.6586 or outside U.S. at 215.942.8226 or via the ISOS mobile app.

(Kinross' Membership #: 27ACPS000027)

ISOS Assistance App is pre-downloaded on all Kinross mobile devices.

TRAVEL ASSISTANCE

Voya Travel Assistance is available when traveling domestically or internationally.

- **Pre-trip information:** immunization requirements, visa & passport requirements, foreign exchange rates, embassy and consular referral, travel and tourist advisories, cultural information
- **Medical Assistance Services:** medical referrals and/or monitoring, emergency medical payments, replacement of medication and eyeglasses
- **Emergency Personal Services:** sending and receiving messages, emergency travel arrangements, interpretation and translation services, locating lost or stolen items, legal assistance and bail

Contact Voya Travel Assistance from anywhere in the world at 317.659.5841 or visit online or register at imglobal.com/member. (referral code: VOYATRAVEL)

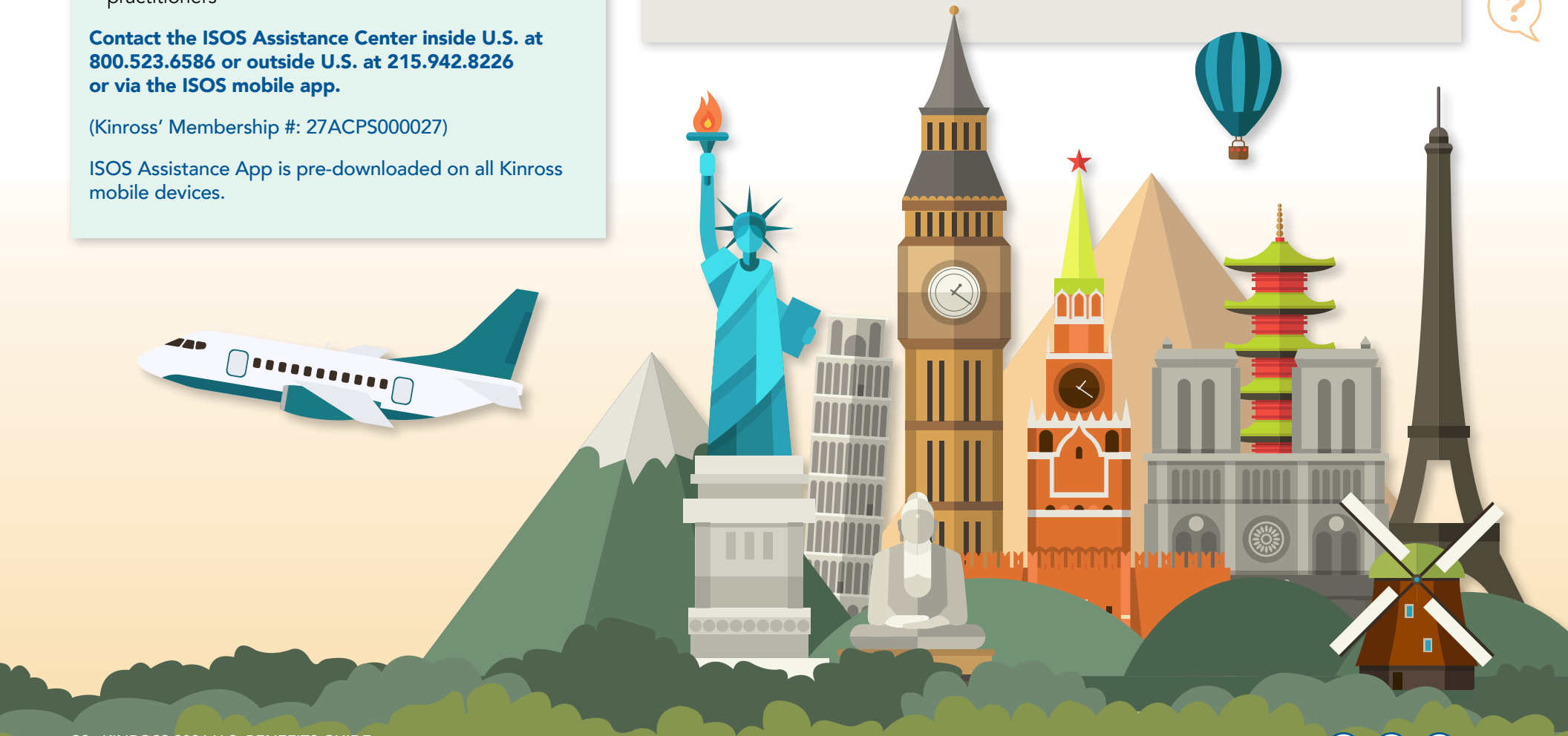

NEED HELP WITH YOUR BENEFITS?

INCLUDED HEALTH

Connect with highly rated doctors, get an expert opinion, and consult with specialists. Additionally, you can see what's covered under your medical plan, find a doctor based on your preferences, get personalized recommendations for any new or existing condition, and more.

855.684.9064 | includedhealth.com/kinross

MEDICARE

Approaching age 65? Health insurance in retirement is very important. Ensure you have the information you need in order to make an informed decision. Reach out to the following resources to help understand your options:

Alliant Medicare Support
Concierge medical support regarding Medicare.
866.300.7509 | amspremier.com

Alliant Individual Health Solutions
877.328.1195 | alliantindividualhealthsolutions.com

Medicare
800.MEDICARE (633.4227) | medicare.gov

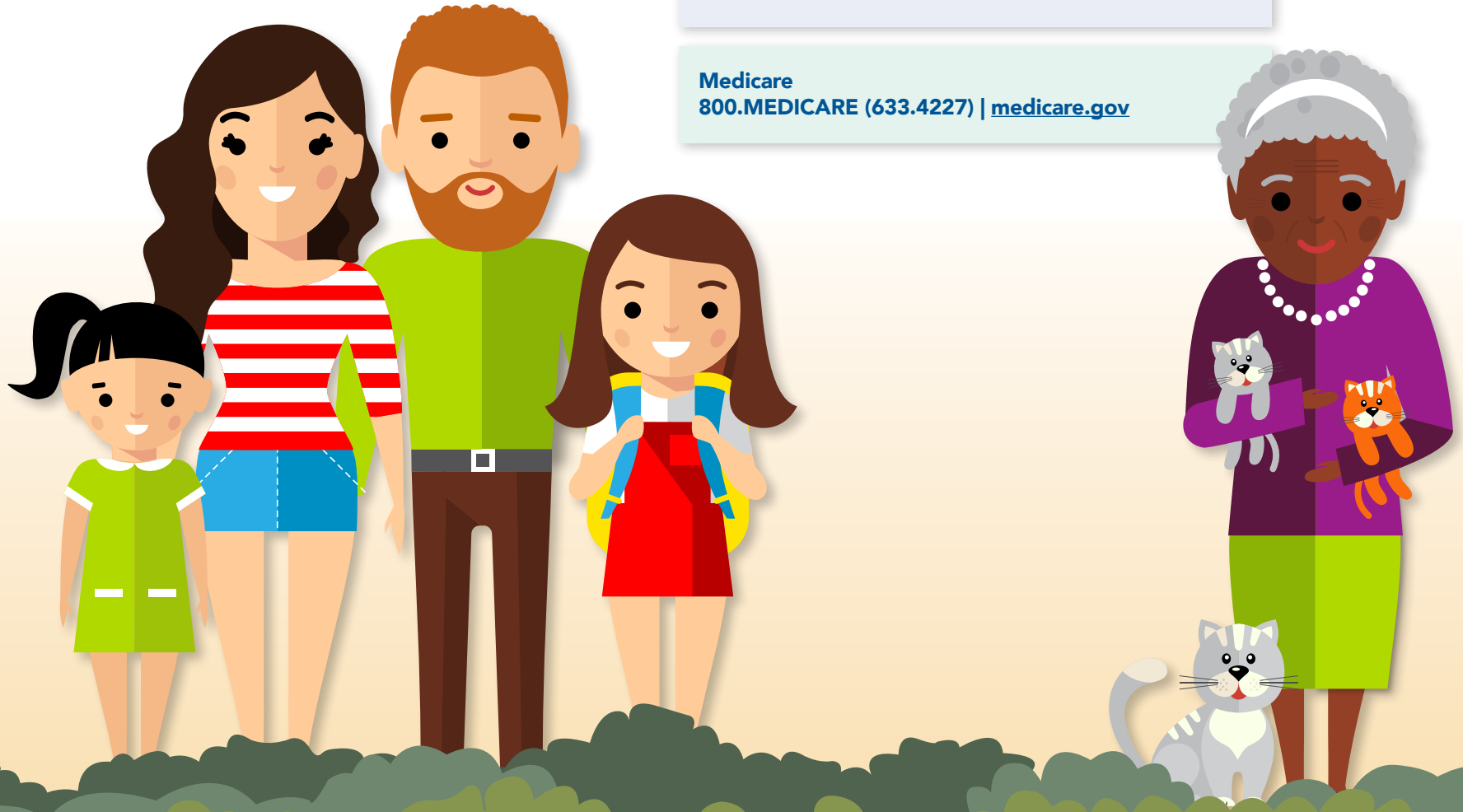

SUPPORT

ENROLLMENT & ELIGIBILITY		
Benefitsolver	855.849.4096	benefitsolver.com
YOUR HEALTH CARE		
Included Health	855.684.9064	includedhealth.com/kinross
Medical • Aetna • Nurseline – call 24/7	866.612.3862 800.556.1555	aetna.com (group #888860)
Prescription Drugs • General • Aetna Home Delivery	Call Included Health 888.792.3862	aetnarxhomedelivery.com
Medical Care Support Programs • Teladoc • Progyny • Livongo	855.835.2362 844.930.3341 800.945.4355	teladoc.com/aetna progyny.com/education join.livongo.com/kinross
Dental Delta Dental of WA	800.554.1907	deltadentalwa.com (group #09391)
Vision • Eyemed • VSP	866.289.0614 800.877.7195	eyemedvisioncare.com vsp.com

YOUR WELL-BEING		
Well-Being Program Personify Health	888.671.9395	app.personifyhealth.com Join at joinpersonifyhealth.com/kinross Login at app.personifyhealth.com
Employee Assistance Program (EAP) SupportLinc	888.881.5462	supportlinc.com (access code: kinross)
Behavioral Health Support • Aetna Behavioral Health • Empathy Grief Support	See page 22 251.299.8482	join.empathy.com/kinross
Musculoskeletal Support Hinge Health	855.902.2777	hinge.health/kinrossgold-oe
YOUR FINANCIAL WELL-BEING		
HSA and FSAs HealthEquity	866.346.5800	healthequity.com
Life and AD&D Insurance Voya Financial	800.537.5024	voya.com (group #63135-3)
Disability Benefits Voya Absence Resources	866.464.3652	voya.absenceresources.com
Retirement Plan Principal	800.547.7754	principal.com (group #427430)
Employee Share Purchase Plan Morgan Stanley at Work	877.380.7793	shareworks.com
YOUR ADDITIONAL BENEFITS		
Voluntary Benefits	See page 31	
Travel Assistance	See page 32	
LegalEASE	See page 31	855-230-9380 www.legaleaseplan.com
Catapult	See Page 8	855-509-1211 www.catapulthealth.com

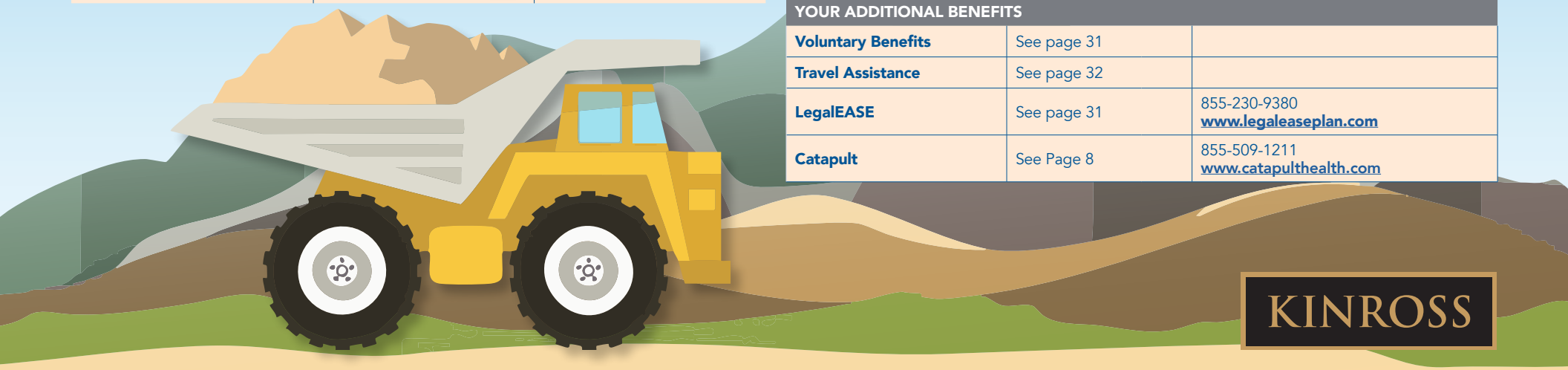

KINROSS

KINROSS