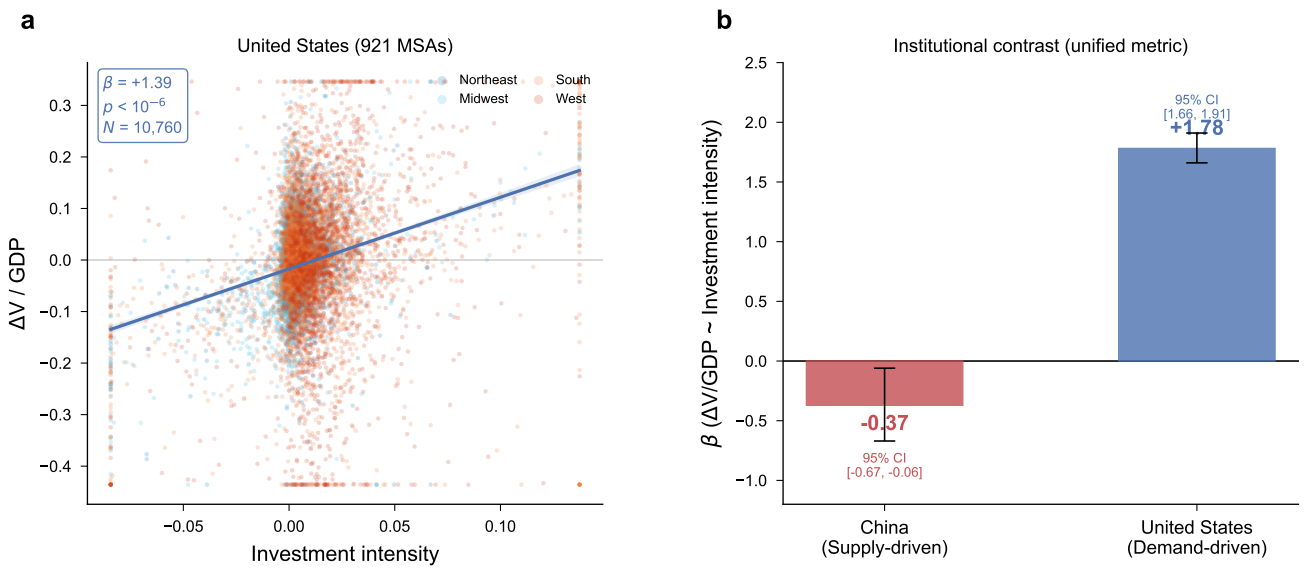
a
United States (921 MSAs)
β = +1.39
p < 10⁻⁶
N = 10,760
Northeast
Midwest
South
West
ΔV / GDP
Investment intensity
b
Institutional contrast (unified metric)
β (ΔV/GDP ~ Investment intensity)
95% CI
[1.66, 1.91]
+1.78
-0.37
95% CI
[-0.67, -0.06]
China
(Supply-driven)
United States
(Demand-driven)