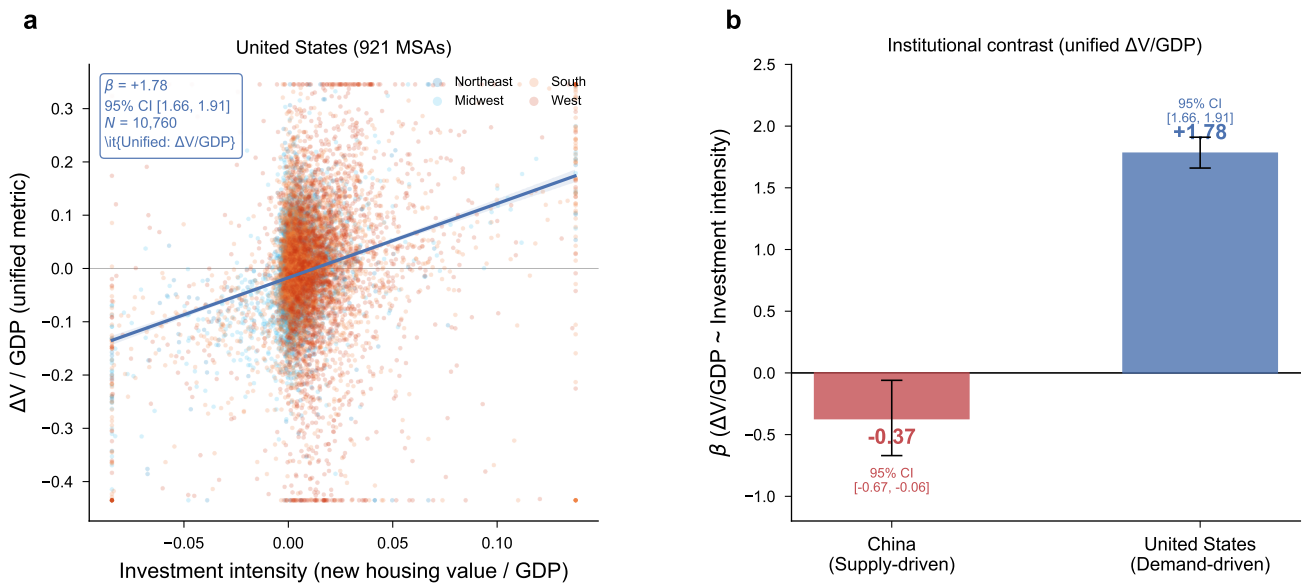
a
United States (921 MSAs)
β = +1.78
95% CI [1.66, 1.91]
N = 10,760
\it{Unified: ΔV/GDP}
Northeast
South
Midwest
West
ΔV / GDP (unified metric)
Investment intensity (new housing value / GDP)
b
Institutional contrast (unified ΔV/GDP)
95% CI
[1.66, 1.91]
+1.78
-0.37
95% CI
[-0.67, -0.06]
β (ΔV/GDP ~ Investment intensity)
China
(Supply-driven)
United States
(Demand-driven)