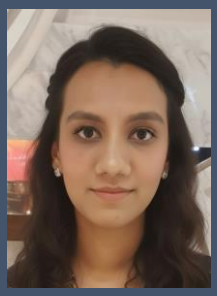

Aneela Fatima

Software Developer

Linkedin: https://www.linkedin.com/in/aneela-fatima-184ab6137/
Github: https://github.com/aneelafatima13
Website: https://aneelafatima13.github.io/AFPortfolioApp/#portfolio

CONTACT

+923243799340

aneelafatimawt@gmail.com

Wapda Town, Lahore

SKILLS

- HTML5
- CCS3
- Javascript
- Jquery
- Bootstrap
- C#
- Ajax
- ASP.NET MVC
- ASP.NET MVC Core
- Web Api
- React.js
- Node.js
- Angular
- Flutter
- SQL
- MySQL
- Entity Framework
- Visual Studio
- Visual Studio Code
- Andriod Studio
- MySql Workbench
- SQL Server
- Mongodb

PROFILE

Backend Developer | Master of IT (University of Education, 2018) Experienced in building scalable APIs and server-side logic using ASP.NET, Core, Node.js, and SQL Server. Proven track record of delivering secure, high-performance backends for web and mobile applications. Focused on writing clean code and optimizing architecture to solve complex technical problems.

WORK EXPERIENCE

Global SNI Pvt. Ltd. (GSNI) JUN 2024 – AUG 2025
.Net Developer

- Developed a **full-scale CRM system** covering Leads, Quotations, POs, Invoices, Delivery Challans, and Deployment tracking with strict **role-based access control**, automated notifications, and real-time dashboards.
- Implemented **end-to-end lead lifecycle automation**, including quotation approvals, secure PO uploads by internal users or external Lead POCs, invoice generation, deployment status updates, and email/in-app notifications.
- Enhanced and maintained **Digidoc DMS**, an enterprise document management system with department-based users, permissions, document types, and secure document lifecycle management.
- Designed **interactive dashboards and dynamic reporting**, enabling admin-controlled filters, drill-down analytics, summaries, and daily/monthly/yearly insights.
- Redesigned the **document review and approval workflow**, supporting parallel and sequential reviewers, configurable order, deadlines with auto-progression, and collaborative commenting with real-time notifications.
- Built a **dynamic workflow engine** allowing admins to design document templates via configurable forms and drag-and-drop UI, version workflows, assign access, and enable users to generate PDFs/DOCs.
- Designed and developed a **standalone E-Sign web application** supporting PDF uploads, positional digital signatures, email-based signing, signer status tracking, and **API-based integration** with external systems.
- Implemented **internal proof-of-concept services**, including AI-powered document intelligence using Cohere and a rule-based PDF invoice extraction service with validation, database persistence, and OCR evaluation.

STRENGTHS

- Project Management
- Quick learner
- Teamwork
- Time Management
- Leadership
- Effective Communication
- Critical Thinking
- Action-oriented
- Result-focused

PERSONAL INFO

Date of Birth:

1997

Father Name:

Baseer-Ur-Rehman

Gender:

Female

Martial Status:

Single

Religion:

Islam

Nationality:

Pakistani

Languages:

- English
- Urdu
- Punjabi

Hobbies:

- Travelling
- Internet Browsing
- Recreation with friends

XESOL Pvt. Ltd. NOV 2023 – DEC 2023

.Net Intern

- Implemented Crud Operations using Entity Framework, Ajax, DataTables & Session, MVC4 Paging, Search Filter
- Worked on ServerSide & ClientSide Validations, MVC4 Areas, Theme Implementation, Repository Patterns, Layered Architecture Solution
- Develop, QR Code Generator and Reader Utility, Images Management Utility, Age/Currency Converter utility, Email Utility, OCR Utility, Task/Attendance Management Utility

PROJECTS

Updated CRM Oct 2025 – DEC 2025

- Enhanced an existing **CRM system** by implementing **rights-based access control** instead of role-based.
- Designed and developed a **Lead Activity Desk**, providing a unified 360° view of each lead, including quotations, POs, invoices, deployments, and queries in a single page.
- Enabled allowing **external Lead POCs** to upload POs, update deployment status, raise product queries, and communicate directly with CRM users via **shareable links**.
- Updated the reporting system using **Fast Reports** and **redesigned** the dashboard to show real-time business data
- Developed a **central service** to handle all system emails automatically using SQL Dependency for instant sending.
- Created a **background service** to track product expiration dates and notify the team before renewals are due.
- Built an **internal chat tool** that uses AI to suggest better responses and **SignalR** for instant Notifications.
- Integrated the **Google API** to automatically pull in details about specific companies into the CRM.
- Created a **downloadable tool** that lets users digitally sign Quotations, POs and Invoices directly from the system.

ArtNest Web App SEP 2025 – NOV 2025

Solo project where I worked as Developer & Tester for an online store selling art products such as paintings, resin art clocks, handmade frames, and décor items. Developed full-stack features using React.js, Node.js, and MySQL Workbench with product listings, cart handling, and order workflow using user permissions.

E-Commerce Store JUN - 2021

Solo Practice project designed for selling furniture items with product listings, inventory handling, and order flow; developed and tested using C#, ASP.NET MVC5, Entity Framework, and MS SQL Server