M.W.ENGINEERING
No.77/2, Batalanda Road,
Heiyanthuduwa,
SRI LANKA.

WE ARE THE PIONEERS
IN STEEL FABRICATION
WORKS YOU NEED

M.W.Engineering.

About us:

We are one of the Leading Steel Fabricators in Sri Lanka Since 2002. And Specialized in Fabrication of Steel Storage Tanks for Fuel and Water, Pipe Fabrication for Pressure lines and oil Lines, Steel Structure Fabrication and Erection, ASME Standards 1X Using X-Ray Quality Welding.

Our Products and Services Have the Quality that Ensure the Customer Satisfaction at It Best, Talented Design Team Ensure That They Use the Up to Date Technology to Provide the Best out Put to Our Customers.

Services.

Summary of Services offered:

- Fabrication and Installation of SS and MS Tanks
- Fabrication and Installation of Pipe Lines (Gas/Steam/Fuel)
- Fabrication and Erection of Steel Structures
- Fabrication and Installation of Chimneys
- Fabrication and Installation of Copper and Brans Tanks
- Pressure Testing and Vacuum Testing of Fuel Storage tanks
- Steel Plate Bending, Rolling and Shearing
- Sand Blasting and Painting
- Hiring of Cranes and Compressors
- Cleaning and Refurbishment of Fuel Storage Tanks

Machineries and Equipment Facility:

- Steel Plate Rolling Machinery
- Heavy Pipes Bending Machinery
- Welding Equipment
- Power Generators
- Cranes and Pork Lifts
- Machinery for Surface Treatments and Corrosion Protection

Contact Us:

Contact Person: Shirantha Perera (proprietor)
Address : M.W. Engineering
No, 77/2, Batalanda Road,
Heiyanthuduwa,
Sri Lanka.
Contact No : 0714139178
0773733951
E-mail : mweng.info@gmail.com
Web site : www.mwengineering.lk

Completed Projects:

0.1 Fabrication of Storage tanks, Steam Coil and Pipe line for Pyramid Lanka

Date Completed in July 2005

Fabrication and Welding 30Ton to 500Ton in Capacity 08Nos.Steel Storage Tanks Steam Coil Fabrication, Pipe Line Fabrication of Refinery Plant For Pyramid Lanka (pvt)ltd. Wattala.

Conical Tank Fabrication-Pyramid lanka (pvt)Ltd.

Pressure Vessel Fabrication-Pyramid lanka (pvt)Ltd.

Storage Tank Fabrication-Pyramid lanka (pvt)Ltd.

Steam Coil Fabrication-Pyramid lanka (pvt)Ltd.

Blasting & painting Painting Tank Inside-Pyramid lanka (pvt)Ltd.

Finished tank-Pyramid lanka (pvt)Ltd.

Finished Tanks and Plant Area-Pyramid lanka (pvt)Ltd.

Refinery Area-Pyramid lanka (pvt)Ltd.

Pump House-Pyramid lanka (pvt)Ltd.

Pump House-Pyramid lanka (pvt)Ltd.

Storage tank In-let & Out-let Line-Pyramid lanka (pvt)Ltd.

Refinery Inside Pipe Line-Pyramid lanka (pvt)Ltd.

Steam line-Pyramid lanka (pvt)Ltd.

Vaccum System Line-Pyramid lanka (pvt)Ltd.

Deodorizer System Piping-Pyramid lanka (pvt)Ltd.

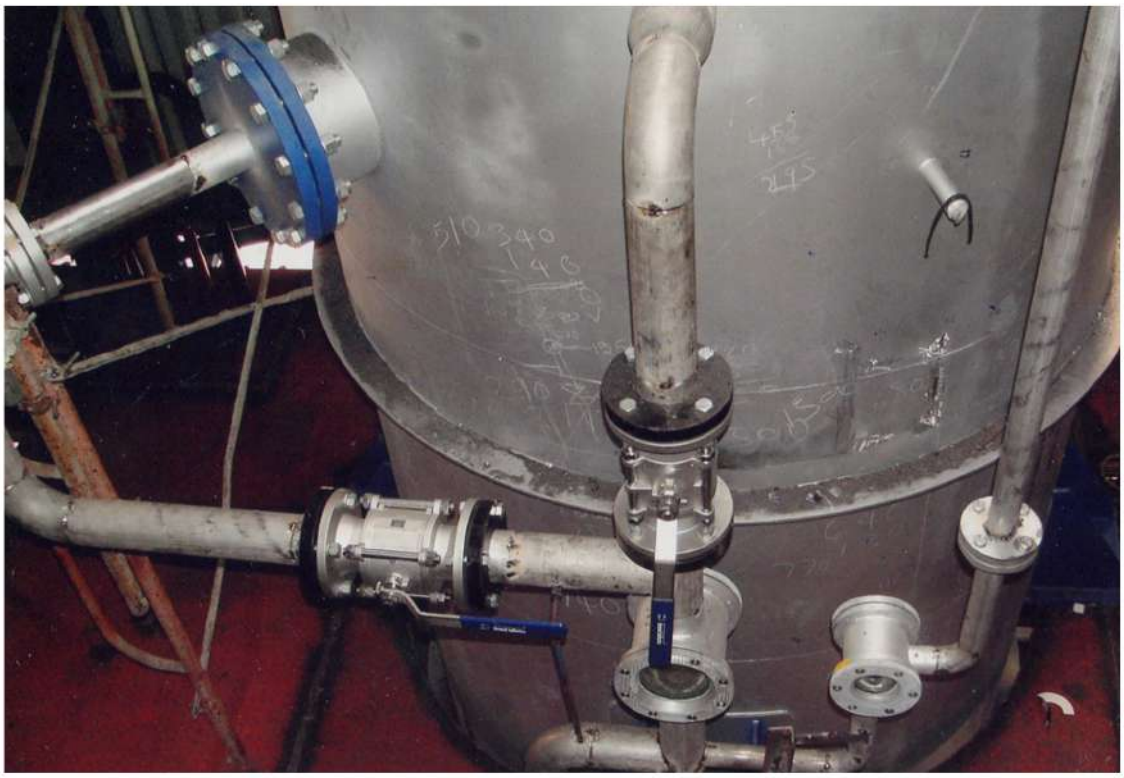

Deodorizer System Piping-Pyramid lanka (pvt)Ltd.

SS Tank Fabrication-Pyramid lanka (pvt)Ltd

SS Tank Fabrication-Pyramid lanka (pvt)Ltd

SS Tank Fabrication-Pyramid lanka (pvt)Ltd

Steam Line-Pyramid lanka (pvt)Ltd

0.2 Fabrication of 22Ton Mobile Bowser tanks and Container Carrier Truck Beds

Date Completed in September 2006

Plate Rolling, Fabrication, Sand Blasting and painting of 28 Nos.Bowser tanks Capacity of 22ton, Fabrication and Welding 28 Nos. Container Carrier Truck Beds for NMK Holdings.

Mobile Bowser Tanks-NMK Holdings

Mobile Bowser Tanks-NMK Holdings

Mobile Bowser Tanks-NMK Holdings

0.3 Tank Fabrication in NMK Oil Mill

Date Completed in 2007

Plate Rolling, Fabrication and Welding of 2500Ton Capacity oil Storage Tank, ASME Standards for NMK Oil Mill.

Tank Fabrication- NMK Oil Mill

Tank Fabrication- NMK Oil Mill

Tank Fabrication- NMK Oil Mill

Tank Fabrication- NMK Oil Mill

Tank Fabrication- NMK Oil Mill

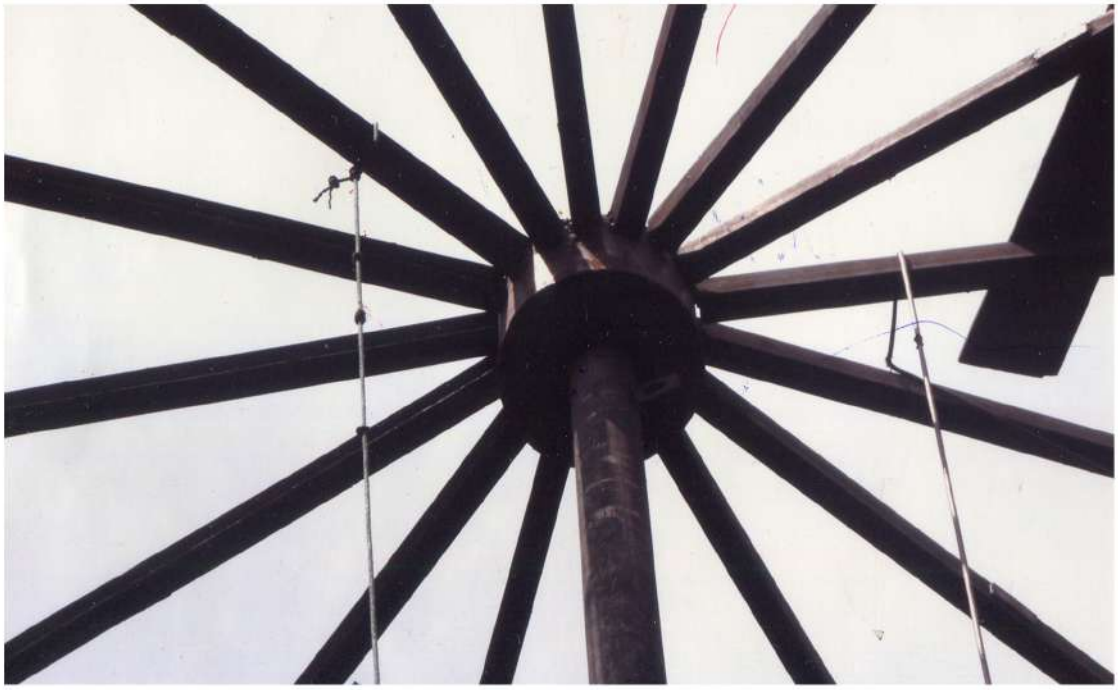

Tank Fabrication- NMK Oil Mill

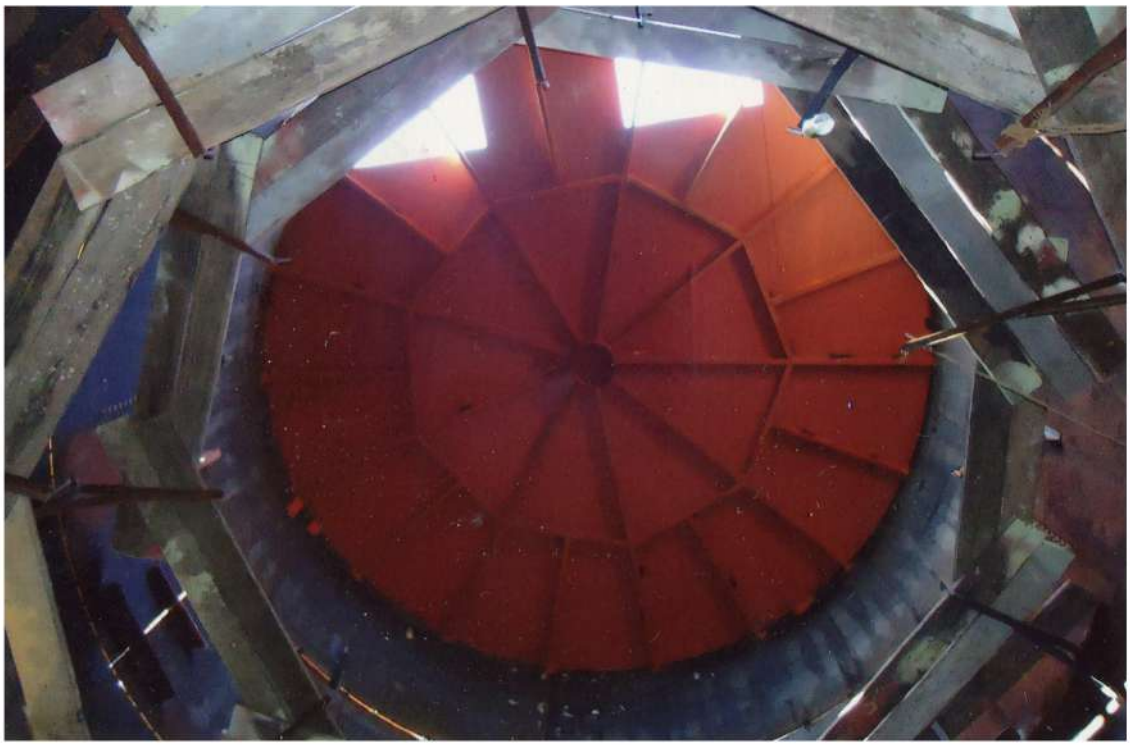

Tank Fabrication- NMK Oil Mill

0.4 Fabrication and Installation of Biomass power Plant in Trincomalee

Date Completed in 2008

Installation of Boiler, Installation of Steam Drum, Fabrication and Welding Alloy Steel Pipe Line(100% X-Ray) from Boiler to Turbine, Fabrication and Welding Turbine area Entire Pipe Line for Biomass power Plant in Trincomalee.Under the Tokyo Cement Co.Ltd.

Boiler Area-Biomass Power Plant

Boiler Area-Biomass Power Plant

Steam Drum-Biomass Power Plant

Steam Header-Biomass Power Plant

Steam Header-Biomass Power Plant

Steam Drum-Biomass Power Plant

Finished Boiler Super Heater-Biomass Power Plant

0.5 Fabrication,Welding and Erection of Auditorium

Date Completed in 2009

Fabrication, Welding and Erection of Joseph Vaas Church Auditorium in Vennappuwa.

Joseph Vaas Church Auditorium

Joseph Vaas Church Auditorium

Joseph Vaas Church Auditorium

0.6 Fabrication and Erection Dharmashala Building for Mahamwna Asapuwa

Fabrication and Erection of Dharmashala Building in Sooriyawewa,Nikaweratiya, Polgahawela, Anamaduwa,Buttala for Mahamwna Asapuwa.

Mahamewna Asapuwa sooriyawewa

Mahamewna Asapuwa sooriyawewa

Mahamewna Asapuwa sooriyawewa

Mahamewna Asapuwa sooriyawewa

Mahamewna Asapuwa Mahawa

Mahamewna Asapuwa Mahawa

Mahamewna Asapuwa Mahawa

Mahamewna Asapuwa Mahawa

Mahamewna Asapuwa Mahawa

0.7 Fabrication and Erection of Factory Building & Tank Fabrication in Puttlam

Date Completed in 2009

Fabrication and Erection Factory Building in Puttlam

Fabrication and Erection Factory Buildingin Puttlam

Tank Fabricationin Puttlam

Tank Fabricationin Puttlam

Completed Factory Building and Tank

0.8 Fabrication and Erection of Factory Building in Sapugaskanda

Date Completed in 2011

Fabrication and Erection Factory Building in Sapugaskanda

Fabrication and Erection Factory Building in Sapugaskanda

Fabrication and Erection Factory Building in Sapugaskanda

0.9 Fabrication and Welding Ammonia Gas Pipe Line for Vallibel Holdings

Date Completed in 2012

Fabrication, Welding and Installing Ammonia Gas Pipe Line (Argon Gas,X-Ray Welding) for Vallibel Holdings(pvt)ltd.

Amonia Gas pipe line-Vallible Holdings(pvt)ltd

Amonia Gas pipe line-Vallible Holdings(pvt)ltd

Amonia Gas pipe line-Vallible Holdings(pvt)ltd

Amonia Gas pipe line-Vallible Holdings(pvt)ltd

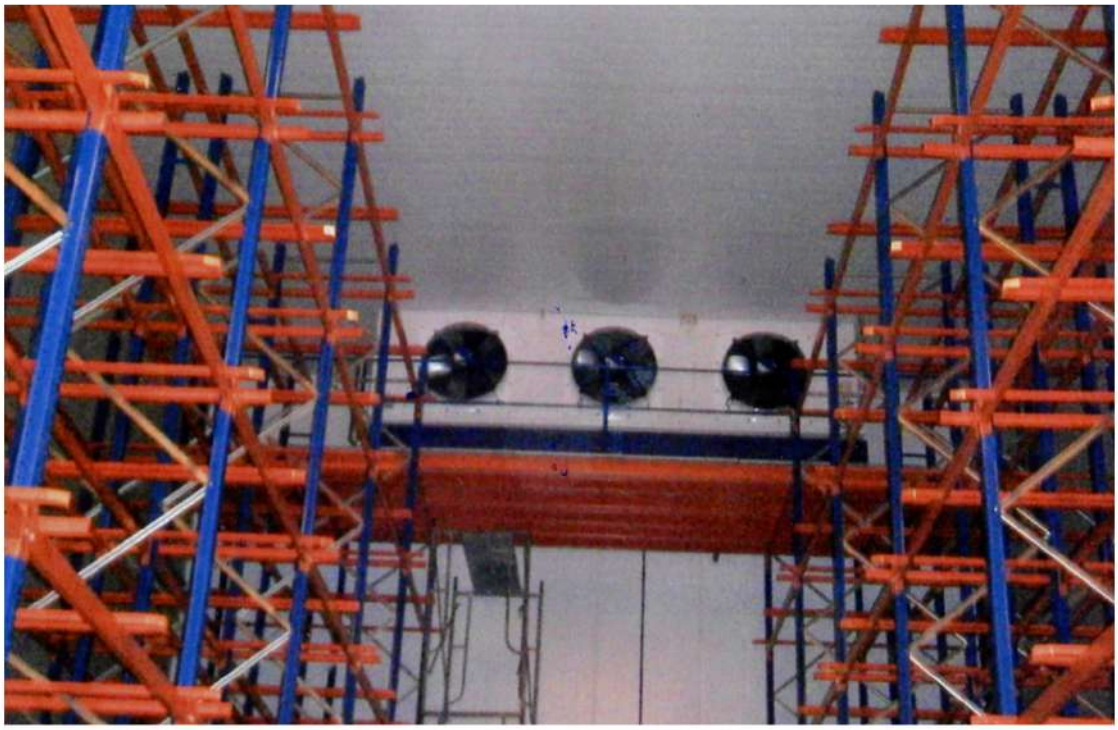

Amonia Gas pipe line-Vallible Holdings(pvt)ltd

0.10 Fabrication and Erection Conference Hall for Sadahamsewana Borella

Date completed in 2012

Fabrication and Erection of Conference Hall- Sadahamsewana in borella

0.11 Completed Piping Project of Pyramid Lanka (pvt) Ltd. Wattala

Date completed in 2012/2013

Steam Line and Production Line Stainless Steel & Carbon Steel Pipe Line Fabrication Project of the Refinery.

Pipe Fabrication-Pyramid lanka(pvt)ltd.

Pipe Fabrication-Pyramid lanka(pvt)ltd.

Pipe Fabrication-Pyramid lanka(pvt)ltd.

Pipe Fabrication-Pyramid lanka(pvt)ltd.

Pipe Fabrication-Pyramid lanka(pvt)ltd.

Pipe Fabrication-Pyramid lanka(pvt)ltd.

Pipe Fabrication-Pyramid lanka(pvt)ltd.

Pipe Fabrication-Pyramid lanka(pvt)ltd.

Pipe Fabrication-Pyramid lanka(pvt)ltd.

Pipe Fabrication-Pyramid lanka(pvt)ltd.

Pipe Fabrication-Pyramid lanka(pvt)ltd.

Pipe Fabrication-Pyramid lanka(pvt)ltd.

Pipe Fabrication-Pyramid lanka(pvt)ltd.

Pipe Fabrication-Pyramid lanka(pvt)ltd.

Pipe Fabrication-Pyramid lanka(pvt)ltd.

Pipe Fabrication-Pyramid lanka(pvt)ltd.

Pipe Fabrication-Pyramid lanka(pvt)ltd.

Pipe Fabrication-Pyramid lanka(pvt)ltd.

Pipe Fabrication-Pyramid lanka(pvt)ltd.

Pipe Fabrication-Pyramid lanka(pvt)ltd.

Pipe Fabrication-Pyramid lanka(pvt)ltd.

Pipe Fabrication-Pyramid lanka(pvt)ltd.

Pipe Fabrication-Pyramid lanka(pvt)ltd.

0.12 Fabrication and Welding Oil Storage Tanks(Primery Tanks) for Dolphin Naviero(pvt)ltd

Date Completed in 2013

Plate Rolling,Fabrication, Welding, Installing, Sand Blasting and Painting 20 Nos. Oil Storage Tanks Mounted to Container Box, for Dolphin Naviero(pvt)ltd.(Export project)

Primery Tanks Fabrication-Dolphin Naviero(pvt)ltd.

Primery Tanks Fabrication-Dolphin Naviero(pvt)ltd.

Primery Tanks Fabrication-Dolphin Naviero(pvt)ltd.

Primery Tanks Fabrication-Dolphin Naviero(pvt)ltd.

Primery Tanks Fabrication-Dolphin Naviero(pvt)ltd.

Primery Tanks Fabrication-Dolphin Naviero(pvt)ltd.

Primery Tanks Fabrication-Dolphin Naviero(pvt)ltd.

Primery Tanks Fabrication-Dolphin Naviero(pvt)ltd.

Primery Tanks Fabrication-Dolphin Naviero(pvt)ltd.

Primery Tanks Fabrication-Dolphin Naviero(pvt)ltd.

Primery Tanks Fabrication-Dolphin Naviero(pvt)ltd.

Primery Tanks Fabrication-Dolphin Naviero(pvt)ltd.

Primery Tanks Fabrication-Dolphin Naviero(pvt)ltd.

0.13 Structure Fabrication,Tank Fabrication and Pipe Fabrication of Dendro power Plant in Mahiyanganaya for Tokyo Cement power lanka ltd.

Date Completed in 2013

Fuel Tower Fabrication,Clarifier Tank Fabrication,Storage Tank Fabrication,Turbine Building inside & Out side Pipe line Fabrication,Main Steam line Fabrication.

The New Dendro Power Plant with 5MW Capacity, an Investment of 1.5 Billion in Mahiyanganaya. Through it's subsidiary Tokyo Cement (power) lanka Ltd.To Sell Electricity the Ceylon electricity Board.

Construction work of the plant was completed 1n 2013, and commissioned to national Grid in the same year.

Land Arranging for Fuel tower base-Dendro Power Plant

Fuel Tower Base Levelling-Dendro Power Plant

Fuel Tower being Erected Level 01-Dendro Power Plant

Fuel Tower being Erected Level 03-Dendro Power Plant

Completed Fuel Tower-Dendro Power Plant

Completed Fuel Tower-Dendro Power Plant

Clarifier Tank Cone Fabrication-Dendro Power Plant

Clarifier Tank Cone Mounting-Dendro Power Plant

Clarifier Tank Cone & Cell Fabrication-Dendro Power Plant

Clarifier Tank Sand Blasting-Dendro Power Plant

Storage Tank Bottom Fabrication-Dendro Power Plant

Storage Tank Cell Fabrication-Dendro Power Plant

Clarifier Tank Painting-Dendro Power Plant

Clarifier Tank Painting-Dendro Power Plant

Finished Clarifier Tank-Dendro Power Plant

Finished Clarifier Tank-Dendro Power Plant

Storage Tank Cell Fabrication-Dendro Power Plant

Storage Tank Roof Fabrication-Dendro Power Plant

Storage Tank Painting-Dendro Power Plant

Finished Storage Tank & Clarifier Tank-Dendro Power Plant

Turbine Area Pipe Fabrication-Dendro Power Plant

Main Steam Line fabrication-Dendro Power Plant

Pipe Fabrication-Dendro Power Plant

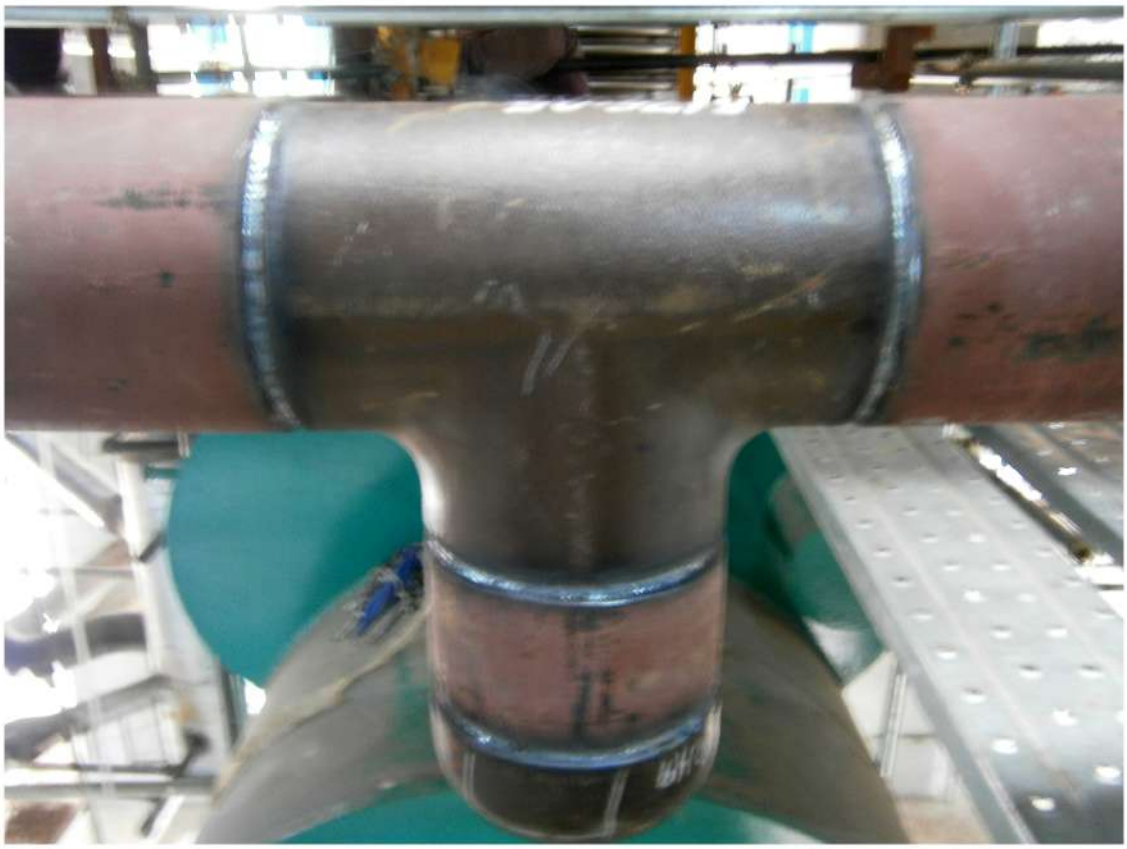

Pipe Fabrication-Dendro Power Plant

Pipe Fabrication--Dendro Power Plant

Pipe Fabrication Cooling water line-DendroPower Plant

Pipe Fabrication Cooling water line-DendroPower Plant

Pipe Fabrication Cooling water line-DendroPower Plant

Pipe Fabrication Cooling water line-DendroPower Plant

Pipe Fabrication Cooling water line-DendroPower Plant

0.14 Chimny Fabrication for BMIS Company

Date Completed in 2016

Plate Rolling, Fabrication, Welding and Power Tool Cleaning Painting of Chimny for BMIS Company.

Chimny Fabrication for BMIS Company

Chimny Fabrication for BMIS Company

0.15 Silo Fabrication for BMIS Company

Date Completed in 2016

Plate Rolling, Fabrication, Welding Blasting and Painting of 02 Nos.Cement Silo for BMIS Company.

Silo Fabrication for BMIS Company

Silo Fabrication for BMIS Company

0.16 Storage Tanks Fabrication for Pyramid Lanka (PVT) Ltd.

Date Completed in 2017

Plate Rolling, Fabrication, Welding Blasting and Painting, Hand Rail Fabrication, Tank Bridge Fabrication, Ladder Fabrication of 05 Nos.Storage Tanks, 250MT, 500MT, 1000MT in Capacity for Pyramid Lanka (PVT) Ltd Wattala.

Storage Tanks Fabrication for Pyramid Lanka (PVT) Ltd