ANIOG, DAYER C.

204I

STEP 1: OPENING SMS

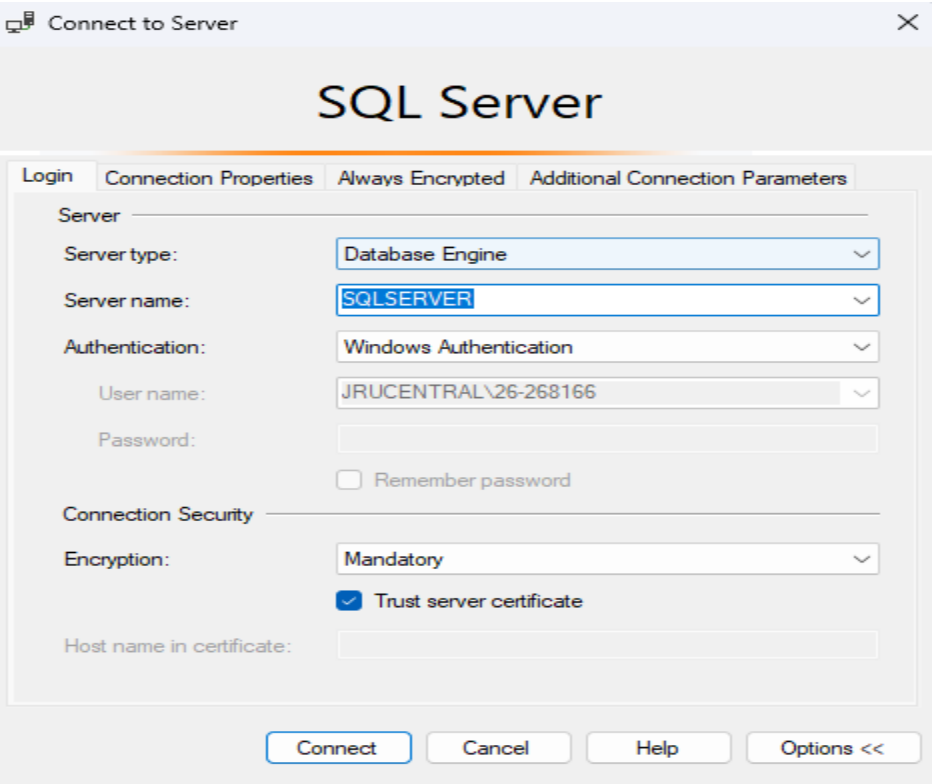

STEP 2: FOLDERS FOR DATABASES

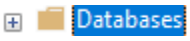

STEP 3: EXPANDING THE DATABASES

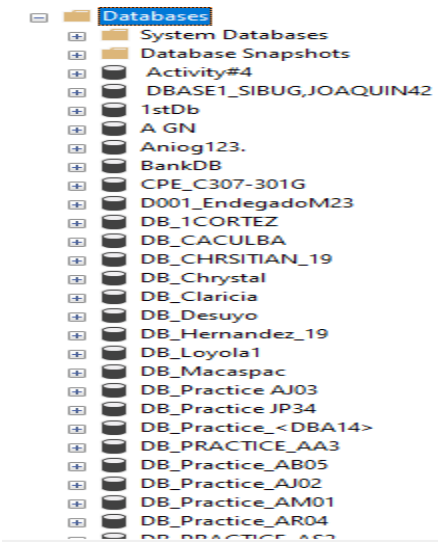

STEP 4 : CREATE DATABASE

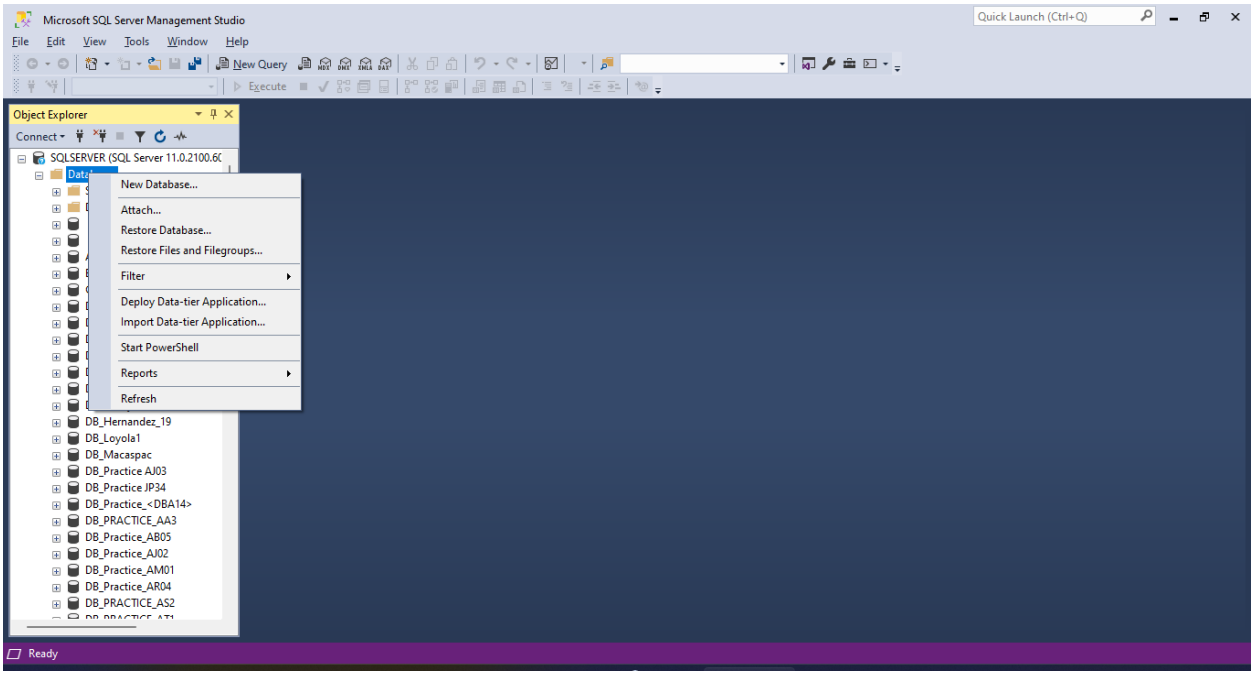

STEP 5: *CHANGE THE NAME SINCE IT ALREADY EXIST

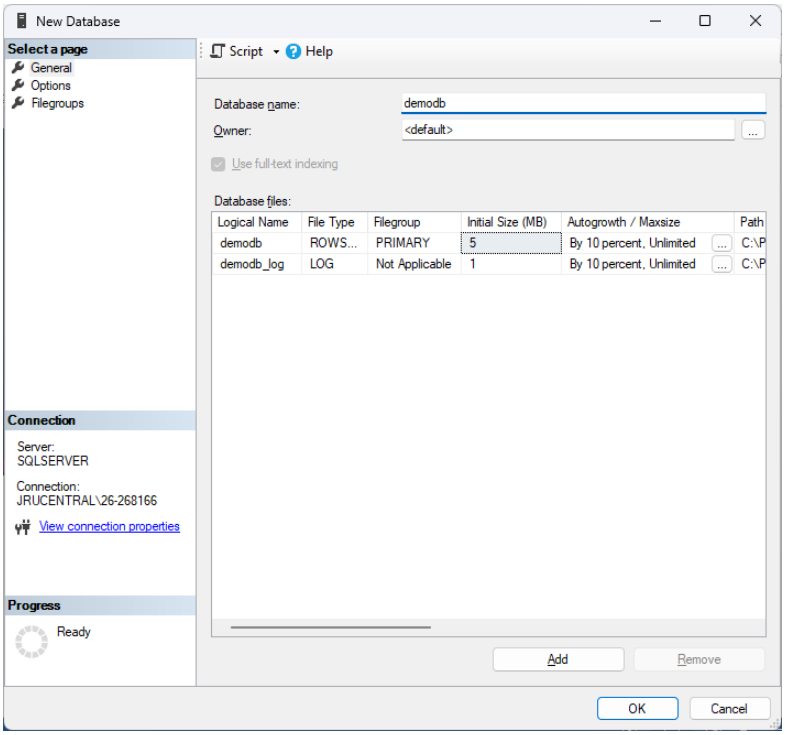

STEP 6: RECHECKING IF THE DATABASE WAS ALREADY SAVED

STEP 7: CREATING TABLES

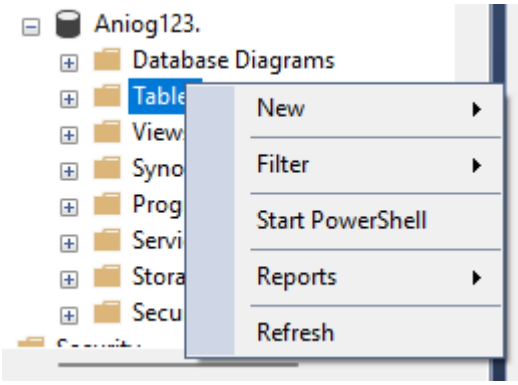

STEP 8: RENAMING THE TABLE

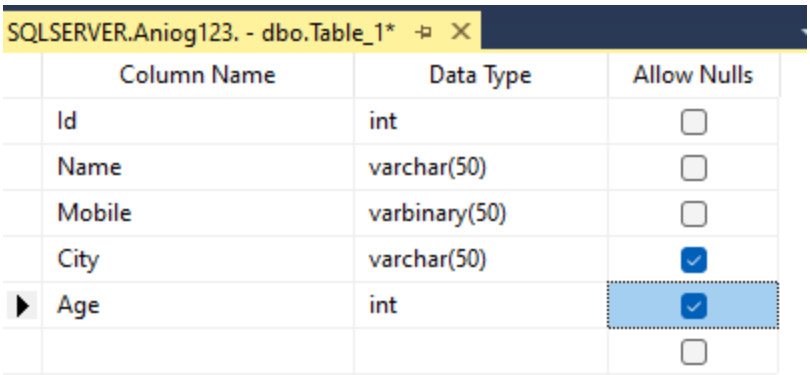

STEP 9: CHANGE THE (Is Identity) to yes

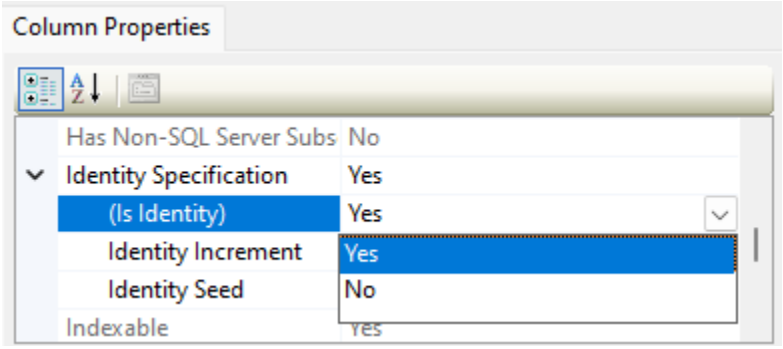

STEP 10: SETTING THE COLUMN AS PRIMARY KEY

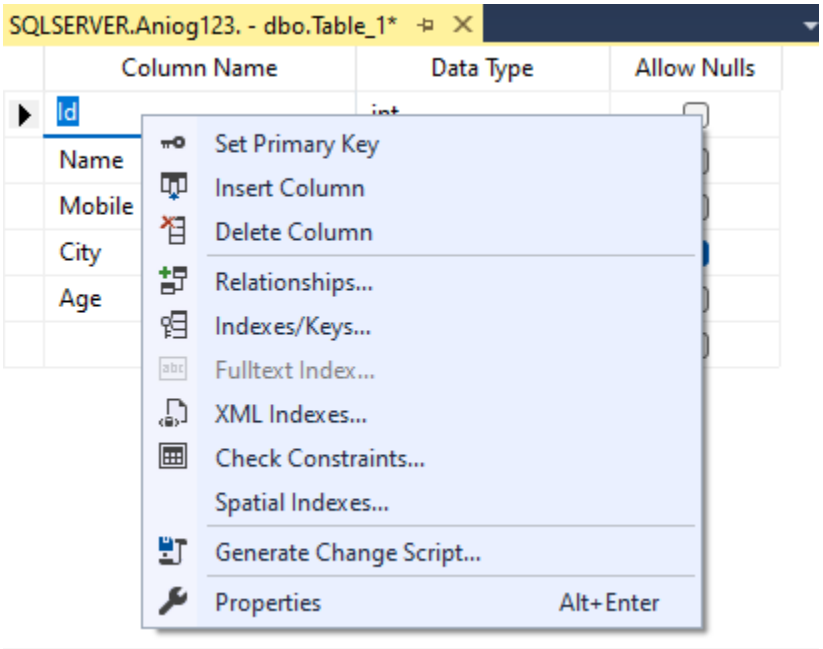

STEP 11: SAVE

STEP 9: RENAMING THE TABLE

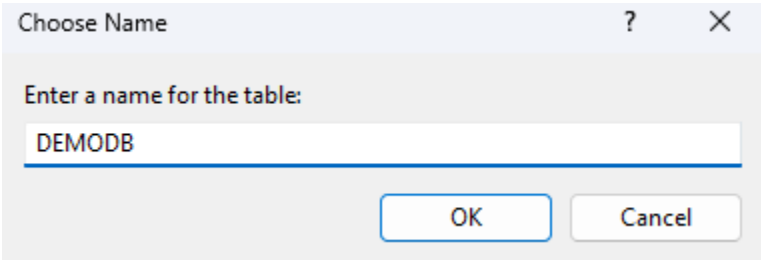

STEP 12: REFRESH AND FIND THE TABLE THAT YOU'VE CREATED

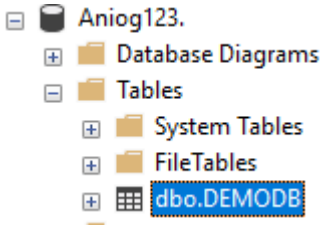

NEW DATABASE

STEP 1: CREATING DATABASE

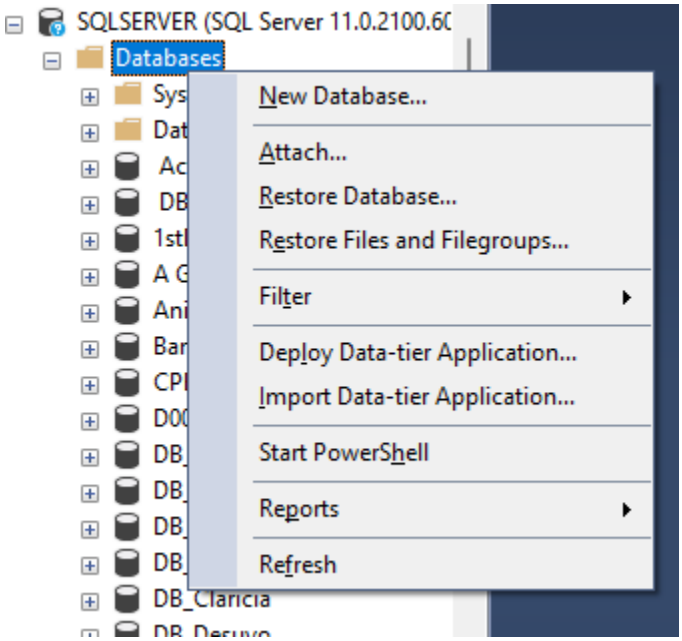

STEP 2: RENAMING DATABASE

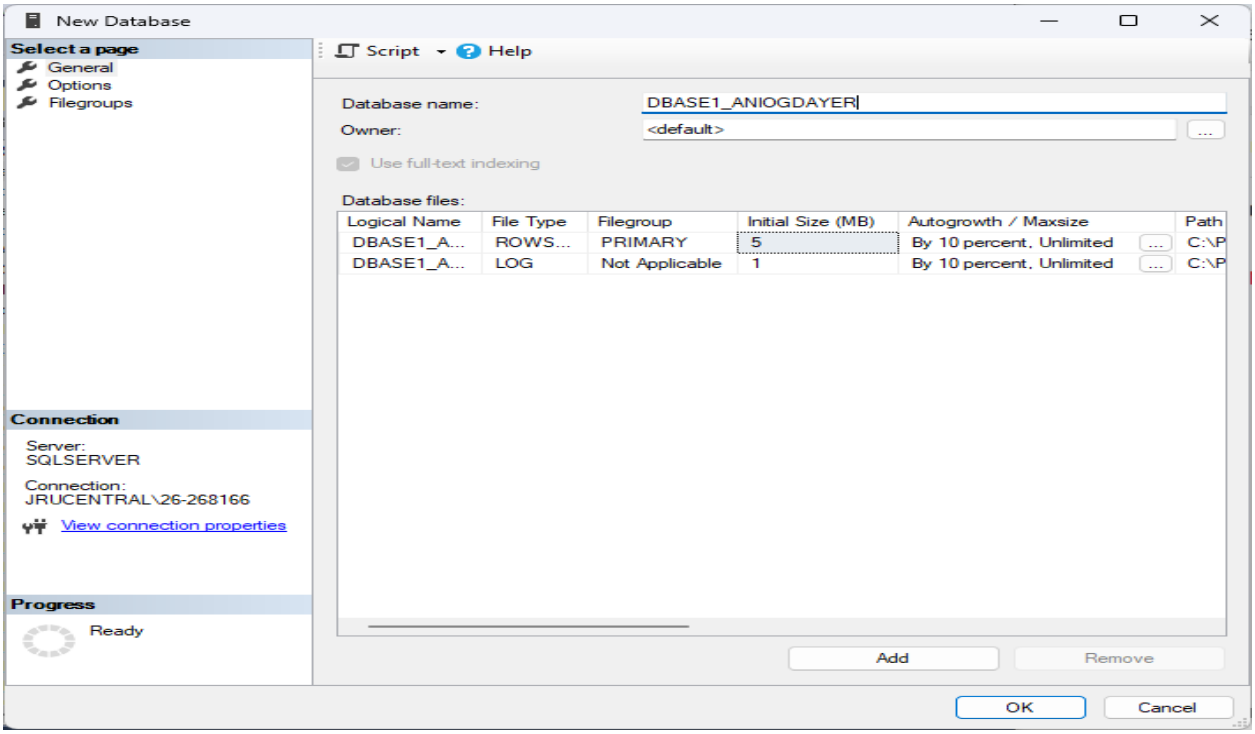

STEP 3: **SAVING THE DATABASE**

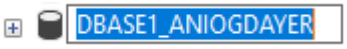

STEP 4: **CREATING TABLES**

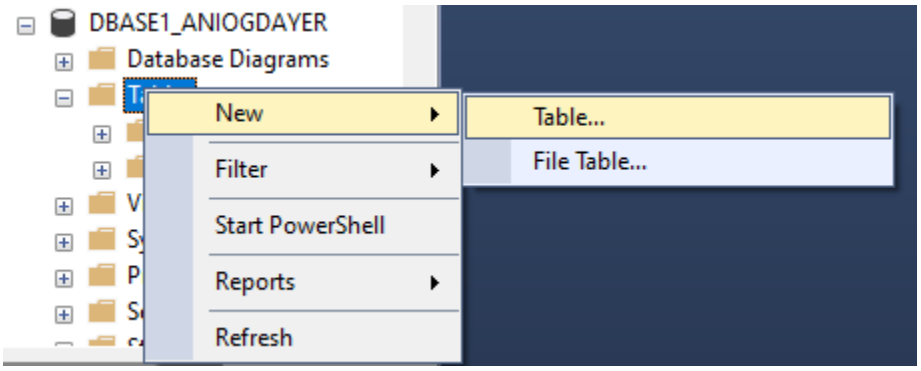

STEP 5: **INSERTING THE COLUMNS INSIDE OF THE TABLES**

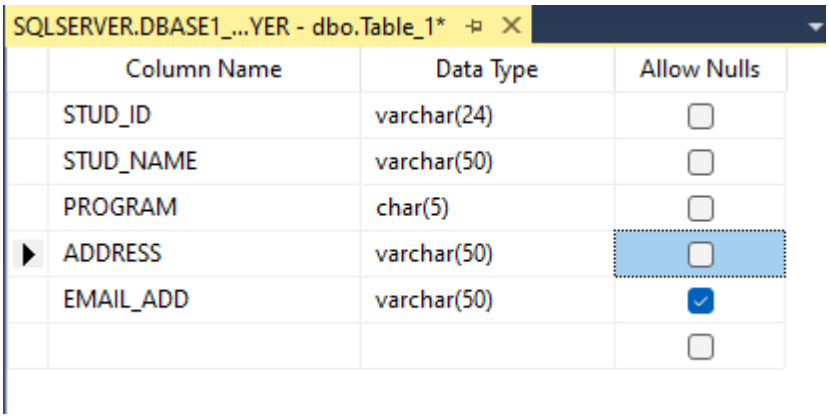

Column Name	Data Type	Allow Nulls
STUD_ID	varchar(24)	☐
STUD_NAME	varchar(50)	☐
PROGRAM	char(5)	☐
ADDRESS	varchar(50)	☐
EMAIL_ADD	varchar(50)	☑
		☐

STEP 6: **SETTING STUD_ID INTO PRIMARY KEY**

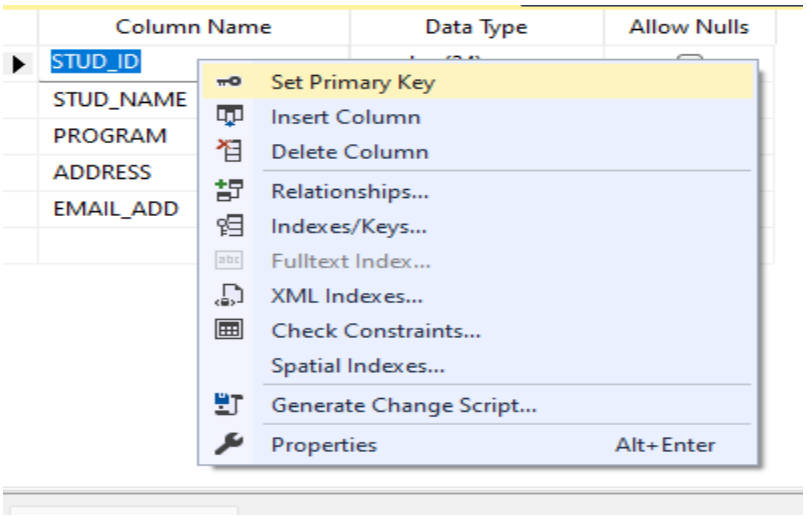

STEP 7: **NAMING THE TABLE**

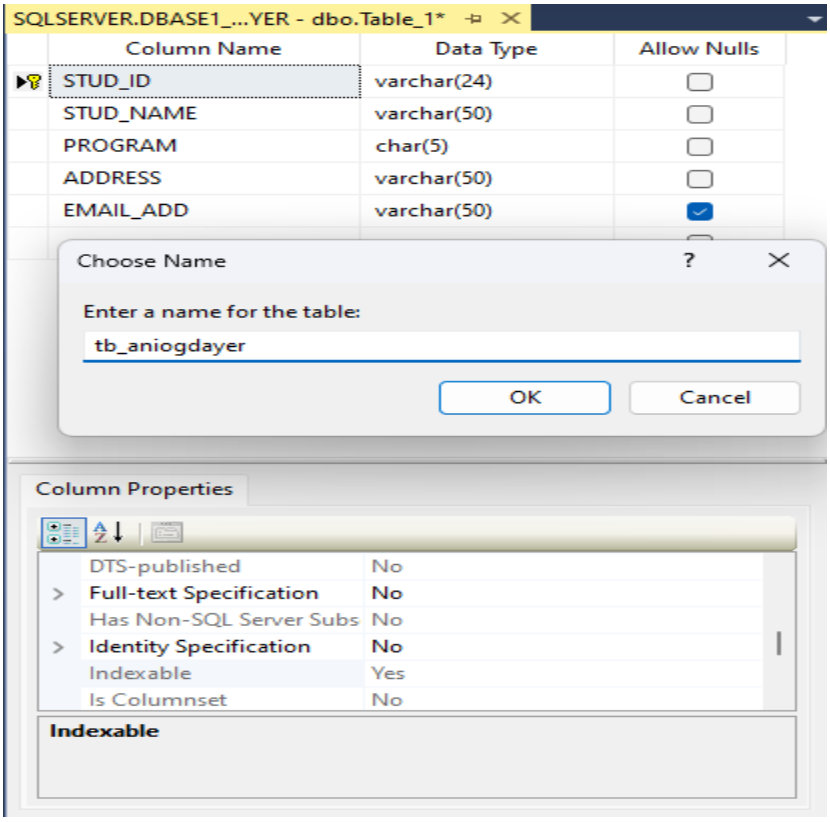

CREATING ANOTHER TABLE

STEP 1: **CREATING TABLES**

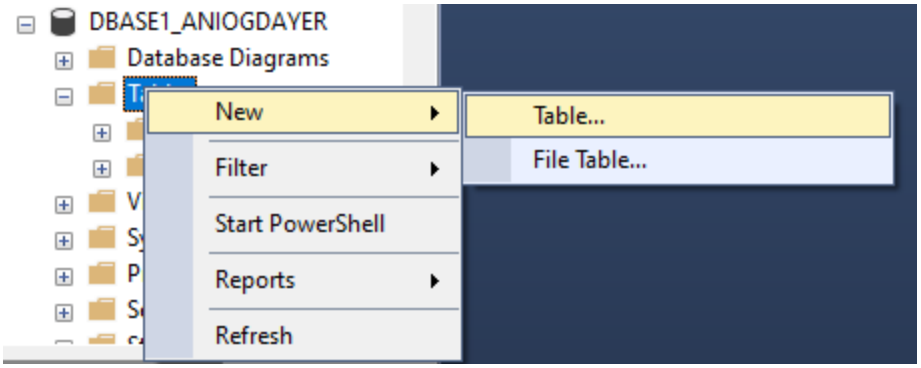

STEP 2: **ADDING COLUMN NAMES**

SQLSERVER.DBASE1_...YER - dbo.Table_1*

Column Name	Data Type	Allow Nulls
EmpID	varchar(5)	☐
Emp_Name	char(50)	☐
Position	char(10)	☐
Dept_ID	varchar(1)	☐
		☐

STEP 3: **RENAMING AND SAVING TABLES**

SQLSERVER.DBASE1_...dbo.tb_Employees

Column Name	Data Type	Allow Nulls
EmpID	varchar(5)	☐
Emp_Name	char(50)	☐
Position	char(10)	☐
Dept_ID	varchar(1)	☐
		☐

dbo.tb_Employees

CREATING ANOTHER TABLE

STEP 1: **INSERTING COLUMNS AND SETTING UP THE PRIMARY KEY**

SQLSERVER.DBASE1_...YER - dbo.Table_1*

Column Name	Data Type	Allow Nulls
Dept_ID	varchar(1)	☐
Dept_Name	char(30)	☐
Location	char(60)	☐
		☐

STEP 2: SAVING THE TABLE

dbo.tb_Departments

CREATING ANOTHER TABLE

STEP 1; INSERTING THE COLUMNS AND SAVING THE TABLES

Column Name	Data Type	Allow Nulls
Product_ID	varchar(5)	☐
ProductName	char(30)	☐
ProductDesc	char(30)	☐
		☐

MODIFYING COLUMN

SQLQuery2.sql - SQ...AL\26-268166 (77))*

```sql
ALTER TABLE tb_Student
ADD Course_id VARCHAR(5),
    Grade     DECIMAL(3,2);
```

100 %

Messages

```
Commands completed successfully.

Completion time: 2026-01-30T15:45:28.2512980+08:00
```

UPDATING THE DATA TYPES

```sql
ALTER TABLE tb_Student
ALTER COLUMN EMAIL_ADD VARCHAR(70);
```

0 %

Messages

```
Commands completed successfully.

Completion time: 2026-01-30T15:47:45.9740064+08:00
```

ADDING COLUMNS

```sql
ALTER TABLE tb_Products
add UnitPrice DECIMAL(5,2);
```

REMOVE THE PRODUCT TABLE

SQLQuery6.sql - SQ...AL\26-268166 (98))*

```sql
TRUNCATE TABLE tb_Products;
```

100 %

Messages

```
Commands completed successfully.

Completion time: 2026-01-30T15:53:07.1100080+08:00
```