WIKIPEDIA 25
25 years of the free encyclopedia

Tottenham Hotspur F.C.

Tottenham Hotspur Football Club, commonly referred to as simply **Tottenham** (/ˈtɒtənəm/ ⓘ *TOT-ən-əm*)[2][3] or **Spurs**,[a] is a professional football club based in Tottenham, North London, England. It competes in the Premier League, the top tier of English football. The team have played their home matches in the Tottenham Hotspur Stadium since 2019, replacing their former home of White Hart Lane, which had been demolished to make way for the new stadium on the same site.

Founded in 1882, Tottenham Hotspur's emblem is a cockerel standing upon a football, with the Latin motto *Audere est Facere* ("to dare is to do"). The team have traditionally worn white shirts and navy blue shorts as their home kit since the 1898–99 season. Their training ground is on Hotspur Way in Bulls Cross, Enfield. After its inception, Tottenham won the FA Cup for the first time in 1901, the only non-League club to do so since the formation of the Football League in 1888. Tottenham was the first club in the 20th century to achieve the League and FA Cup Double, winning both competitions in the 1960–61 season. After successfully defending the FA Cup in 1962, in 1963 they became the first British club to win a UEFA club competition – the European Cup Winners' Cup.[5] They were also the inaugural winners of the UEFA Cup in 1972, becoming the first British club to win two different major European trophies. They collected at least one major trophy in each of the six decades from the 1950s to 2000s, an achievement matched only by Manchester United.[6][7]

In domestic football, Spurs have won two league titles, eight FA Cups, four League Cups, and seven FA Community Shields. In European football, they have won one European Cup Winners' Cup and three UEFA Cup/Europa League titles. Tottenham were also runners-up in the 2018–19 UEFA Champions League. They have a long-standing rivalry with nearby club Arsenal, with whom they contest the North London derby, as well as a contested rivalry with Chelsea. Tottenham is owned by ENIC Group, which purchased the club in 2001. The club was estimated to be worth £2.6 billion ($3.2 billion) in 2024, and it was the ninth-highest-earning football club in the world, with an annual revenue for season 2024–25 of €672.6M (£585.56M), as ranked by accountancy firm *Deloitte*.[8]

Tottenham Hotspur

Full name	Tottenham Hotspur Football Club
Nickname	The Lilywhites
Short name	Spurs
Founded	5 September 1882, as Hotspur F.C.
Ground	Tottenham Hotspur Stadium
Capacity	62,850[1]
Owner	ENIC International Ltd. (86.58%)
Non-executive chairman	Peter Charrington
Head coach	Roberto De Zerbi
League	Premier League
2024–25	Premier League, 17th of 20
Website	tottenhamhotspur.com (https://tottenhamhotspur.com)

Home colours Away colours Third colours

History

Formation and early years (1882–1908)

Spurs' first and second teams in 1885. Club president John Ripsher top row second right, team captain Jack Jull middle row fourth left, Bobby Buckle bottom row second left.

Originally named **Hotspur Football Club**, the club was formed on 5 September 1882 by a group of schoolboys led by Bobby Buckle. They were members of the Hotspur Cricket Club and the football club was formed to play sports during the winter months.[9] A year later the boys sought help with the club from John Ripsher, the Bible class teacher at All Hallows Church, who became the first president of the club and its treasurer. Ripsher helped and supported the boys through the club's formative years, reorganised and found premises for the club.[10][11][12] In April 1884 the club was renamed "Tottenham Hotspur Football Club" to avoid confusion with another London club named Hotspur, whose post had been mistakenly delivered to North London.[13][14] Nicknames for the club include "Spurs" and "the Lilywhites".[15]

Initially, the North London side played games between themselves and friendly matches against other local clubs. The first recorded match took place on 30 September 1882 against a local team named the Radicals, which Hotspur lost 2–0.[16] The team entered their first cup competition in the London Association Cup, and won 5–2 in their first competitive match on 17 October 1885 against a company's works team called St Albans.[17] The club's fixtures began to attract the interest of the local community and attendances at its home matches increased. In 1892, they played for the first time in a league, the short-lived Southern Alliance.[18]

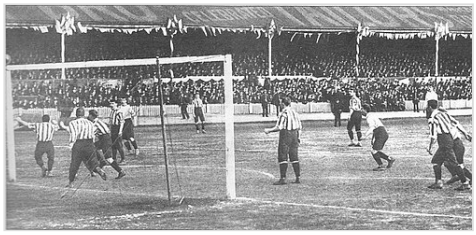

Sandy Brown (unseen) scoring the third goal for Tottenham Hotspur in the 1901 FA Cup Final replay against Sheffield United

The club turned professional on 20 December 1895 and, in the summer of 1896, was admitted to Division One of the Southern League (the third tier at the time). On 2 March 1898, the club also became a limited company, the Tottenham Hotspur Football and Athletic Company.[18] Soon after, Frank Brettell became the first ever manager of Spurs, and he signed John Cameron, who took over as player-manager when Brettell left a year later. Cameron would have a significant impact on Spurs, helping the club win its first trophy, the Southern League title in the 1899–1900 season.[19] The following year Spurs won the 1901 FA Cup by beating Sheffield United 3–1 in a replay of the final, after the first game ended in a 2–2 draw. In doing so they became the only non-League club to achieve the feat since the formation of The Football League in 1888.[20]

Early decades in the Football League (1908–1958)

In 1908, the club was elected into the Football League Second Division and won promotion to the First Division in their first season, finishing runners-up. In 1912, Peter McWilliam became manager; Tottenham finished bottom of the league at the end of the 1914–15 season when football was suspended due to the First World War. Spurs were relegated to the Second Division on the resumption of league football after the war, but quickly returned to the First Division as Second Division champions of the 1919–20 season.[21]

On 23 April 1921, McWilliam guided Spurs to their second FA Cup win, beating Wolverhampton Wanderers 1–0 in the final. After coming second to Liverpool in the league in 1922, they would finish mid-table in the next five seasons, being relegated in the 1927–28 season after McWilliam left. For most of the 1930s and 1940s, Spurs languished in the Second Division, apart from a brief return to the top flight in the 1933–34 and 1934–35 seasons.[22]

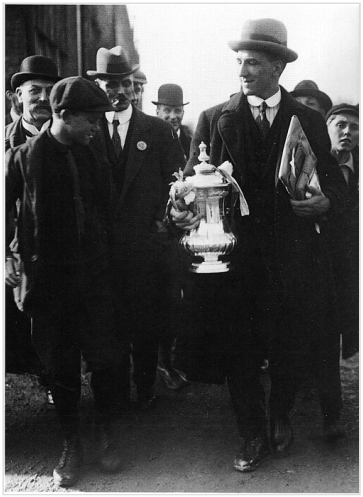

Spurs captain Arthur Grimsdell displaying the cup to fans on Tottenham High Road after the 1921 final

Former Spurs player Arthur Rowe became manager in 1949. Rowe developed a style of play, known as "push and run", that proved to be successful in his early years as manager. He took the team back to the First Division after finishing top of the Second Division in the 1949–50 season.[23] In his second season in charge, Tottenham won their first ever top-tier league championship title when they finished top of the First Division for the 1950–51 season.[24][25] Rowe resigned in April 1955 due to a stress-induced illness from managing the club.[26][27] Before he left, he signed one of Spurs' most celebrated players, Danny Blanchflower, who won the FWA Footballer of the Year twice while at Tottenham.[28]

Bill Nicholson and the glory years (1958–1974)

Tottenham Hotspur in 1960 with Danny Blanchflower, Dave Mackay, Bill Brown, Bobby Smith, Cliff Jones among others in the team with Bill Nicholson as manager

Bill Nicholson took over as manager in October 1958. He became the club's most successful manager, guiding the team to major trophy success three seasons in a row in the early 1960s: the Double in 1961, the FA Cup in 1962 and the Cup Winners' Cup in 1963.[29] Nicholson signed Dave Mackay and John White in 1959, two influential players of the Double-winning team, and Jimmy Greaves in 1961, the most prolific goal-scorer in the history of the top tier of English football.[30][31]

The 1960–61 season started with a run of 11 wins, followed by a draw and another four wins, at that time the best ever start by any club in the top flight of English football.[32] The title was won on 17 April 1961 when they beat the eventual runner-up Sheffield Wednesday at home 2–1, with three more games still to play.[33] The Double was achieved when Spurs won 2–0 against Leicester City in the final of the 1960–61 FA Cup. It was the first Double of the 20th century, and the first since Aston Villa achieved the feat in 1897.[34] The next year Spurs won their consecutive FA Cup after beating Burnley in the 1962 FA Cup final.[35]

Danny Blanchflower with the UEFA Cup Winners' Cup trophy in 1963

On 15 May 1963, Tottenham became the first British team to win a European trophy by winning the 1962–63 European Cup Winners' Cup when they beat Atlético Madrid 5–1 in the final.[36] Spurs also became the first British team to win two different European trophies when they won the 1971–72 UEFA Cup with a rebuilt team that included Martin Chivers, Pat Jennings, and Steve

Perryman.[37] They had also won the FA Cup in 1967,[38] two League Cups (in 1971 and 1973), as well as a second place league finish (1962–63) and runners-up in the 1973–74 UEFA Cup. In total, Nicholson won eight major trophies in his 16 years at the club as manager.[29]

Burkinshaw to Venables (1974–1992)

Osvaldo Ardiles and Ricardo Villa holding the FA Cup trophy won in 1981

Spurs went into a period of decline after the successes of the early 1970s, and Nicholson resigned after a poor start to the 1974–75 season.[39] The team was then relegated at the end of the 1976–77 season with Keith Burkinshaw as manager. Burkinshaw quickly returned the club to the top flight, building a team that included Glenn Hoddle as well as two Argentinians, Osvaldo Ardiles and Ricardo Villa, which was unusual as players from outside the British Isles were rare at that time.[40] The team that Burkinshaw rebuilt went on to win the FA Cup in 1981 and 1982[41] and the UEFA Cup in 1984.[42]

Ajax playing against Tottenham in the European Cup Winners' Cup in 1981. Notable Spurs players of the early 1980s include Steve Perryman, Osvaldo Ardiles, and Glenn Hoddle.

The 1980s was a period of change that began with a new phase of redevelopment at White Hart Lane, as well as a change of directors. Irving Scholar took over the club and moved it in a more commercial direction, the beginning of the transformation of English football clubs into commercial enterprises.[43][44] Debt at the club would again lead to a change in the boardroom, and Terry Venables teamed up with businessman Alan Sugar in June 1991 to take control of Tottenham Hotspur plc.[45][46][47] Venables, who had become manager in 1987, signed players such as Paul Gascoigne and Gary Lineker. Under Venables, Spurs won the 1990–91 FA Cup, making them the first club to win eight FA Cups.[48]

Premier League football (1992–present)

Tottenham was one of the five clubs that pushed for the founding of the Premier League, created with the approval of The Football Association, replacing the Football League First Division as the highest division of English football.[49] In February 2001, Sugar sold his shareholding in Spurs to ENIC Sports plc, run by Joe Lewis and Daniel Levy, and stepped down as chairman.[50] Lewis and Levy would eventually own 85% of the club, with Levy responsible for the running of the club.[51][52] Despite a succession of managers and players such as Teddy Sheringham, Jürgen Klinsmann and David Ginola, for a long period in the Premier League until the late 2000s, Spurs finished mid-table most seasons with few trophies won. They won the League Cup in 1999 under George Graham, and again in 2008 under Juande Ramos. Performance improved under Harry Redknapp with players such as Gareth Bale and Luka Modrić, and the club finished in the top five in the early 2010s.

After Redknapp left, Mauricio Pochettino was appointed head coach, who was in the role between 2014 and 2019.[53] Under Pochettino, with new stars such as academy graduate Harry Kane and Korean import Son Heung-min, Tottenham solidified their position as part of an emerging group of clubs known as the Big Six.[54][55] Spurs finished second in the 2016–17 season, their highest league finish since the 1962–63 season,

and advanced to the UEFA Champions League final in 2019, the club's first, where they ultimately lost to Liverpool 2–0.[56][57][58] The club's home games during the last few seasons of Pochettino's tenure were played at Wembley Stadium while the new Tottenham Hotspur Stadium was constructed.[59]

Spurs players of the 2016–17 season, including Harry Kane, Dele Alli, Son Heung-min, Christian Eriksen, Victor Wanyama, and Jan Vertonghen

Pochettino was dismissed after a poor start to the 2019–20 season and was replaced by José Mourinho, who was head coach from November 2019 to April 2021.[60][61] His successor, Nuno Espírito Santo, lasted just four months.[62] The next manager, Antonio Conte, guided Spurs to fourth during the 2021–22 season and back to a Champions League place.[63] After exiting both the Champions League and FA Cup, he departed the club by mutual agreement in March 2023.[64][65] In February 2023, Harry Kane displaced Jimmy Greaves as the club's all-time record goalscorer before leaving Spurs at the end of the season for Bayern Munich.[66]

Ange Postecoglou took over as head coach on 1 July 2023[67] and the club qualified for the 2024–25 UEFA Europa League after a fifth-place finish in the Premier League.[68] The next season, the club ended their 17-year trophy drought by beating Manchester United 1–0 in the 2025 Europa League final.[69] However, they finished only 17th in the Premier League, their worst campaign in the Premier League era, which resulted in Postecoglou's sacking.[70] Thomas Frank was brought in as a replacement,[71] but was sacked after eight months in charge on 11 February 2026[72] and replaced by former Juventus boss Igor Tudor until the end of the season.[73][74][75] Tudor subsequently left the club by mutual consent on 29 March 2026, after achieving one draw and four losses over five Premier League matches, leaving the club in 17th place, one point above the relegation zone.[76] He was replaced by former Brighton and Marseille manager Roberto De Zerbi on 31 March.[77]

On 4 September 2025, the club announced Daniel Levy had stepped down as executive chairman and was succeeded by Peter Charrington, who holds the role in a non-executive capacity.[78]

Stadiums

Early grounds

Spurs played their early matches on public land at the Park Lane end of Tottenham Marshes, where they had to mark out and prepare their own pitch.[9] Occasionally fights broke out on the marshes in disputes with other teams over the use of the ground.[79] The first Spurs game reported by the local press took place on Tottenham Marshes on 6 October 1883 against Brownlow Rovers, which Spurs won 9–0.[80] It was at this ground that, in 1887, Spurs first played the team that would later become their arch rivals, Arsenal (then known as Royal Arsenal), leading 2–1 until the match was called off due to poor light after the away team arrived late.[81]

As they played on public parkland, the club could not charge admission fees and, while the number of spectators grew to a few thousand, it yielded no gate receipts. In 1888, the club rented a pitch between numbers 69 and 75 Northumberland Park[82] at a cost of £17 per annum, where spectators were charged 3d a game, raised to 6d for cup ties.[83] The first game at the Park was played on 13 October 1888, a reserve match that yielded gate receipts of 17 shillings. The first stand with just over 100 seats and changing rooms

underneath was built at the ground for the 1894–95 season at a cost of £60. However, the stand was blown down a few weeks later and had to be repaired.[84] In April 1898, 14,000 fans turned up to watch Spurs play Woolwich Arsenal. Spectators climbed on the roof of the refreshment stand for a better view of the match. The stand collapsed, causing a few injuries. As Northumberland Park could no longer cope with the larger crowds, Spurs looked for a larger ground and moved to the White Hart Lane site in 1899.[85]

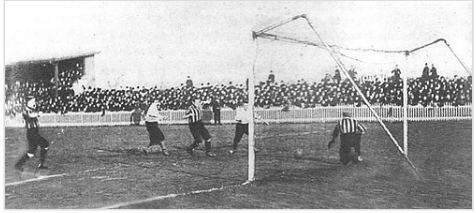

Northumberland Park, 28 January 1899, Spurs vs Newton Heath (later renamed Manchester United)

White Hart Lane

The White Hart Lane ground was built on an unused plant nursery owned by the Charrington Brewery and located behind a public house named the White Hart on Tottenham High Road (the road White Hart Lane actually lies a few hundred yards north of the main entrance). The ground was initially leased from Charringtons, and the stands they used at Northumberland Park were moved here, giving shelter for 2,500 spectators.[86] Notts County were the first visitors to 'the Lane' in a friendly watched by 5,000 people and yielding £115 in receipts; Spurs won 4–1.[87] Queens Park Rangers became the first competitive visitors to the ground and 11,000 people saw them lose 1–0 to Tottenham. In 1905, Tottenham raised enough money to buy the freehold to the land, as well as land at the northern (Paxton Road) end.[86]

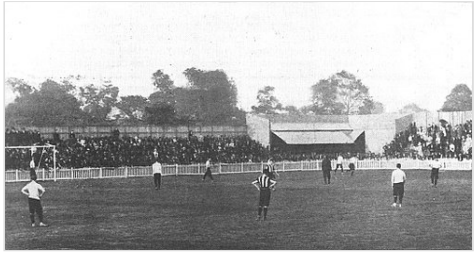

First game at White Hart Lane, Spurs vs Notts County for the official opening on 4 September 1899

Since 1909, Tottenham have displayed the statue of a cockerel, first made in bronze by a former player.

After Spurs were admitted to the Football League, the club started to build a new stadium, with stands designed by Archibald Leitch being constructed over the next two and a half decades. The West Stand was added in 1909, the East Stand was also covered this year and extended further two years later. The profits from the 1921 FA Cup win were used to build a covered terrace at the Paxton Road end and the Park Lane end was built at a cost of over £3,000 some two years later. This increased the stadium's capacity to around 58,000, with room for 40,000 under cover. The East Stand (Worcester Avenue) was finished in 1934 and this increased capacity to around 80,000 spectators and cost £60,000.[86]

Starting in the early 1980s, the stadium underwent another major phase of redevelopment. The West Stand was replaced by an expensive new structure in 1982, and the East Stand was renovated in 1988. In 1992, following the Taylor Report's recommendation that Premier League clubs eliminate standing areas, the lower terraces of the south and east stand were converted to seating, with the North Stand becoming all-seater the following season. The South Stand redevelopment was completed in March 1995 and included the first giant Sony Jumbotron TV screen for live game coverage and away match screenings.[88] In the 1997–98 season the Paxton Road stand

Aerial image of White Hart Lane. Redevelopment of this stadium began in early 1980s and completed in the late 1990s.

received a new upper tier and a second Jumbotron screen.[88] Minor amendments to the seating configuration were made in 2006, bringing the capacity of the stadium to 36,310.[86]

By the turn of the millennium, the capacity of White Hart Lane had become lower than other major Premier League clubs. Talks began over the future of the ground with a number of schemes considered, such as increasing the stadium capacity through redevelopment of the current site, or using the 2012 London Olympic Stadium in Stratford.[89][90] Eventually the club settled on the Northumberland Development Project, whereby a new stadium would be built on a larger piece of land that incorporated the existing site. In 2016, the northeast corner of the stadium was removed to facilitate the construction of the new stadium. As this reduced the stadium capacity below that required for European games, Tottenham Hotspur played every European home game in 2016–17 at Wembley Stadium.[91] Domestic fixtures of the 2016–17 season continued to be played at the Lane, but demolition of the rest of the stadium started the day after the last game of the season,[92] and White Hart Lane was completely demolished by the end of July 2017.[93]

Tottenham Hotspur Stadium

In October 2008, the club announced a plan to build a new stadium immediately to the north of the existing White Hart Lane stadium, with the southern half of the new stadium's pitch overlapping the northern part of the Lane.[94] This proposal would become the Northumberland Development Project. The club submitted a planning application in October 2009 but, following critical reactions to the plan, it was withdrawn in favour of a substantially revised planning application for the stadium and other associated developments. The new plan was resubmitted and approved by Haringey Council in September 2010,[95] and an agreement for the Northumberland Development Project was signed on 20 September 2011.[96]

Tottenham Hotspur Stadium in February 2019

After a long delay over the compulsory purchase order of local businesses located on land to the north of the stadium and a legal challenge against the order,[97][98] resolved in early 2015,[99] planning application for another new design was approved by Haringey Council on 17 December 2015.[100] Construction started in 2016,[101] and the new stadium was scheduled to open during the 2018–19 season.[102][103] While it was under construction, all Tottenham home games in the 2017–18 season as well as all but five in 2018–19 were played at Wembley Stadium.[104] After two successful test events, Tottenham Hotspur officially moved into the new ground on 3 April 2019[105] with a Premier League match against Crystal Palace which Spurs won 2–0.[106] The new stadium is called Tottenham Hotspur Stadium while a naming-rights agreement is reached.[107]

Training grounds

An early training ground used by Tottenham was located at Brookfield Lane in Cheshunt, Hertfordshire. The club bought the 11-acre ground used by Cheshunt F.C. in 1952 for £35,000.[108][109] It had three pitches, including a small stadium with a small stand used for matches by the junior team.[110] The ground was later sold for over £4 million,[111] and the club moved the training ground to the Spurs Lodge on Luxborough Lane, Chigwell in Essex, opened in September 1996 by soon-to-be Prime Minister Tony Blair.[112] The training ground and press centre in Chigwell were used until 2014.[113]

Entrance to Hotspur Way, Tottenham's training ground since 2012, pictured in July 2025

In 2007, Tottenham bought a site at Bulls Cross in Enfield, a few miles south of their former ground in Cheshunt. A new training ground was constructed at the site for £45 million, which opened in 2012.[114] The 77-acre site has 15 grass pitches and one-and-a-half artificial pitches, as well as a covered artificial pitch in the main building.[115][116] The main building on Hotspur Way also has hydrotherapy and swimming pools, gyms, medical facilities, dining and rest areas for players as well as classrooms for academy and schoolboy players. A 45-bedroom players lodge with catering, treatment, rest and rehabilitation facilities was later added at Myddleton Farm next to the training site in 2018.[117][118] The lodge is mainly used by Tottenham's first team and Academy players, but it has also been used by national football teams – the first visitors to use the facilities at the site were the Brazilian team in preparation for the 2018 FIFA World Cup.[119]

Crest

Since the 1921 FA Cup Final, the Tottenham Hotspur crest has featured a cockerel. Harry Hotspur, after whom the club is named, was said to have been given the nickname Hotspur as he dug in his spurs to make his horse go faster as he charged in battles,[120] and spurs are also associated with fighting cocks.[121] The club used spurs as a symbol in 1900, which then evolved into a fighting cock.[120] A former player named William James Scott made a bronze cast of a cockerel standing on a football at a cost of £35 (equivalent to £3,600 in 2025), and this 9-foot-6-inch (2.90 m) figure was then placed on top of the West Stand at the end of the 1909–10 season.[120] Since then the cockerel and ball emblem has become a part of the club's identity.[122] The club badge on the shirt used in 1921 featured a cockerel within a shield, but it was changed to a cockerel sitting on a ball in the late 1960s.[121]

Between 1956 and 2006, the club crest featured a heraldic shield, displaying a number of local landmarks and associations.

Between 1956 and 2006 Spurs used a faux heraldic shield featuring a number of local landmarks and associations. The castle is Bruce Castle, 400 yards from the ground and the trees are the Seven Sisters. The arms featured the Latin motto *Audere Est Facere* (to dare is to do).[79]

In 1983, to overcome unauthorised "pirate" merchandising, the club's badge was altered by adding the two red heraldic lions to flank the shield (which came from the arms of the Northumberland family, of which Harry Hotspur was a member), as well as the motto scroll. This device appeared on Spurs' playing kits for three seasons 1996–99.

In 2006, in order to rebrand and modernise the club's image, the club badge and coat of arms were replaced by a professionally designed logo/emblem.[123] This revamp displayed a sleeker and more elegant cockerel standing on an old-time football. The club claimed that they dropped their club name and would be using the rebranded logo only on playing kits.[124] In November 2013, Tottenham forced non-league club Fleet Spurs to change their badge because its new design was "too similar" to the Tottenham crest.[125]

In 2017, Spurs added a shield around the cockerel logo on the shirts similar to the 1950s badge, but with the cockerel of modern design.[126] The shield was however removed the following season.

Kit

This crest is from the 2017–18 season which is when the club reintroduced the shield. It was similar in design to the one introduced in the 1950s before the change to the 1956 shield.

The first Tottenham kit recorded in 1883 included a navy blue shirt with a letter H on a scarlet shield on the left breast, and white breeches.[127] In 1884 or 1885, the club changed to a "quartered" kit similar to Blackburn Rovers after watching them win in the 1884 FA Cup Final.[128] After they moved to Northumberland Park in 1888, they returned to the navy blue shirts for the 1889–90 season. Their kit changed again to red shirt and blue shorts in 1890, and for a time the team were known as 'the Tottenham Reds'.[129] Five years later in 1895, the year they became a professional club, they switched to a chocolate and gold striped kit.[79]

In the 1898–99 season, their final year at Northumberland Park, the club switched colours to white shirts and blue shorts, same colour choice as that for Preston North End.[130] White and navy blue have remained as the club's basic colours ever since, with the white shirts giving the team the nickname "The Lilywhites".[131] In 1921, the year they won the FA Cup, the cockerel badge was added to the shirt for the final. A club crest has featured on the shirt since, and Spurs became the first major club to have its club crest on the players shirt on every match apart from the war years.[132] In 1939 numbers first appeared on shirt backs.[79]

In the early days, the team played in kits sold by local outfitters. An early supplier of Spurs' jerseys recorded was a firm on Seven Sisters Road, HR Brookes.[83] In the 1920s, Bukta produced the jerseys for the club. From the mid-1930s onwards, Umbro was the supplier for forty years. In 1959, the V-neck shirt replaced the collared shirts of the past, and then in 1963, the crew neck shirt appeared (the style has fluctuated since).[133] In 1961, Bill Nicholson sent Spurs players out to play in white instead of navy shorts for their European campaign, starting a tradition which continues to this day in European competitions.[134]

In 1977, a deal was signed with Admiral to supply the team their kits. Although Umbro kits in generic colours had been sold to football fans since 1959, it was with the Admiral deal that the market for replica shirts started to take off.[135] Admiral changed the plain colours of earlier strips to shirts with more elaborate designs, which included manufacturer's logos, stripes down the arms and trims on the edges.[135] Admiral was replaced by Le Coq Sportif in the summer of 1980.[136] In 1985, Spurs entered into a business partnership with Hummel, who then supplied the strips.[137] However, the attempt by Tottenham to expand the business side of the club failed, and in 1991, they returned to Umbro.[138] In 1991, the club was the first to wear long-cut shorts, an innovation at a time when football kits all featured shorts cut well above the knee.[79] Umbro was followed by Pony in 1995, Adidas in 1999, Kappa in 2002,[79][139] and a five-year deal with Puma in 2006.[140] In March 2011, Under Armour announced a five-year deal to supply Spurs with shirts and other apparel from the start of 2012–13,[141][142] with the home, away and the third kits revealed in July and August 2012.[143][144] The shirts incorporate technology that can monitor the players' heart rate and temperature and send the biometric data to the coaching staff.[145] In June 2017, it was announced that Nike would be their new kits supplier, with the 2017–18 kit released on 30 June, featuring the Spurs' crest encased in a shield, paying homage to Spurs' 1960–61 season, where they became the first post-war-club to win both the Football League First Division and the FA Cup.[146] In October 2018, Nike agreed a 15-year deal reportedly worth £30 million a year with the club to supply their kits until 2033.[147]

Shirt sponsorship in English football was first adopted by the non-league club Kettering Town F.C. in 1976 despite it being banned by the FA.[148] The ban was soon lifted and the practice spread to the major clubs when sponsored shirts were allowed on non-televised games in 1979, and then on televised games from 1983.[145][149] In December 1983, after the club was floated on the London Stock Exchange, Holsten became the first commercial sponsor logo to appear on a Spurs shirt.[150] When Thomson was chosen as kit sponsor in 2002 some Tottenham fans were unhappy as the shirt-front logo was red, the colour of their closest rivals, Arsenal.[151] In 2006, Tottenham secured a £34 million sponsorship deal with internet casino group Mansion.com.[152] In July 2010, Spurs announced a two-year shirt sponsorship contract with software infrastructure company Autonomy said to be worth £20 million.[153] A month later they unveiled a £5 million deal with leading specialist bank and asset management firm Investec as shirt sponsor for the Champions League and domestic cup competitions for the next two years.[154][155] Since 2014, AIA has been the main shirt sponsor, initially in a deal worth over £16 million annually,[156][157] increased to a reported £40 to £45 million per year in 2019 in an eight-year deal that lasts until 2027.[158][159] In 2023, Tottenham provisionally agreed a three-year shirt sponsorship deal with South Africa Tourism (SAT) starting in 2023/24 and ending in the 2026/27 season.[160]

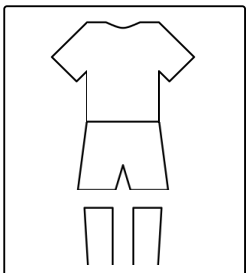
1883–84: First kit

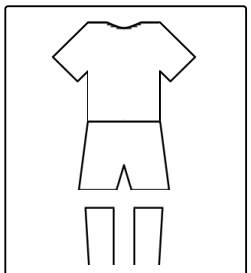
1884–86

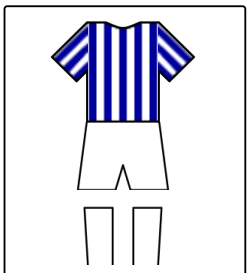
1889–90

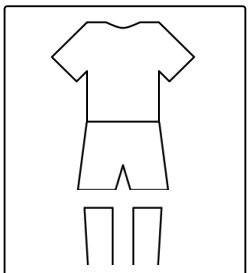
1890–96

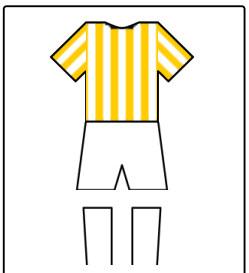
1896–98

Kit suppliers and shirt sponsors

Period	Kit manufacturer[79]	Shirt sponsor (chest)[79]	Shirt sponsor (sleeve)
1907–1911	HR Brookes	None	None
1921–1930	Bukta		
1935–1977	Umbro		
1977–1980	Admiral		
1980–1983	Le Coq Sportif		
1983–1985		Holsten	
1985–1991	Hummel		
1991–1995	Umbro		
1995–1999	Pony	Hewlett-Packard	
1999–2002	Adidas	Holsten	
2002–2006	Kappa	Thomson Holidays	
2006–2010	Puma	Mansion.com Casino & Poker	
2010–2011		Autonomy Corporation[161][A]	
2011–2012		Aurasma[79][A][B]	
2012–2013	Under Armour		
2013–2014		HP[163][C]	
2014–2017		AIA[156]	
2017–2021	Nike[165]		
2021–2024			Cinch[166]
2024–present			Kraken[167]

A. Only appeared in the Premier League. Investec Bank appeared in the Champions League, FA Cup, League Cup and Europa League.[155][162]
B. Aurasma is a subsidiary of the Autonomy Corporation.
C. Hewlett-Packard is the parent company of the Autonomy Corporation and only appeared in the Premier League. AIA appeared in the FA Cup, League Cup and Europa League.[164]

Finances and ownership

Tottenham Hotspur F.C. became a limited company, the Tottenham Hotspur Football and Athletic Company Ltd, on 2 March 1898 so as to raise funds for the club and limit the personal liability of its members. 8,000 shares were issued at £1 each, although only 1,558 shares were taken up in the first year.[168] 4,892 shares were sold in total by 1905.[169] A few families held significant shares; they included the Wale family, who had association with the club since the 1930s,[170] as well as the Richardson and the Bearman families. From 1943 to 1984, members of these families were chairmen of Tottenham Hotspur F.C. after Charles Robert who had been chairman since 1898 died.[171]

In the early 1980s, cost overruns in the construction of a new West Stand together with the cost of rebuilding the team in previous years led to accumulating debts. In November 1982, a fan of the club Irving Scholar bought 25% of Tottenham for £600,000, and together with Paul Bobroff gained control of the club.[47] In

order to bring in funds, Scholar floated Tottenham Hotspur plc, which wholly owns the football club, on the London Stock Exchange in 1983, the first European sports club to be listed in a stock market, and became the first sports company to go public.[43][169] Fans and institutions alike can now freely buy and trade shares in the company; a court ruling in 1935 involving the club (*Berry and Stewart v Tottenham Hotspur FC Ltd*) had previously established a precedent in company law that the directors of a company can refuse the transfer of shares from a shareholder to another person.[172] The share issue was successful with 3.8 million shares quickly sold.[173] However, ill-judged business decisions under Scholar led to financial difficulties,[168] and in June 1991 Terry Venables teamed up with businessman Alan Sugar to buy the club, initially as equal partner with each investing £3.25 million. Sugar increased his stake to £8 million by December 1991 and became the dominant partner with effective control of the club. In May 1993, Venables was sacked from the board after a dispute.[174] By 2000, Sugar began to consider selling the club,[175] and in February 2001, he sold the major part of his shareholding to ENIC International Ltd.[176]

The majority shareholder, ENIC International Ltd, is an investment company established by the British billionaire Joe Lewis. Daniel Levy, Lewis's partner at ENIC, was Executive Chairman of the club. They first acquired 29.9% share of the club in 1991, of which 27% was bought from Sugar for £22 million.[176] Shareholding by ENIC increased over the decade through the purchase of the remaining 12% holding of Alan Sugar in 2007 for £25 million,[177][178] and the 9.9% stake belonging to Stelios Haji-Ioannou through Hodram Inc. in 2009. On 21 August 2009 the club reported that they had issued a further 30 million shares to fund the initial development costs of the new stadium project, and that 27.8 million of these new shares had been purchased by ENIC.[179] The Annual Report for 2010 indicated that ENIC had acquired 76% of all Ordinary Shares and also held 97% of all convertible redeemable preference shares, equivalent to a holding of 85% of share capital.[180] The remaining shares are held by over 30,000 individuals.[181] Between 2001 and 2011 shares in Tottenham Hotspur F.C. were listed on the Alternative Investment Market (AIM index). Following an announcement at the 2011 AGM, in January 2012 Tottenham Hotspur confirmed that the club had delisted its shares from the stock market, taking it into private ownership.[182]

Lewis' shares are owned by the Lewis Family Trusts. In October 2022, Lewis ceased to be a person with significant control of the club, following a reorganisation of the Trusts. The club continues to be owned by ENIC, which is controlled by the Lewis trusts and Levy, and, in the summer of 2022, ENIC intended to inject up to £150 million into the club by the issuing of new shares.[183][184] Only £100 million of shares were subscribed for and this took ENIC's shareholding up to 86.58%.[185]

In September 2025, Tottenham Hotspur reaffirmed its ownership status, stating that the club is not for sale. ENIC Sports & Developments Holdings Ltd, Tottenham's majority owner, "unequivocally rejected" two preliminary takeover approaches from *PCP International Finance Limited* (led by Amanda Staveley) and a consortium fronted by Roger Kennedy and Wing-Fai Ng via *Firehawk Holdings*.[186][187] The offer period ends on 5 October 2025 under the UK's Takeover Code, allowing either bidder to submit a formal offer or withdraw.[188]

On 9 October 2025, ENIC injected a further £100 million into the club to provide additional resources and further strengthen the financial position. The investment was by way of fresh capital and did not affect the shareholding.[189] A source was reported as describing this as "initial additional funding" and said that "more money will be available".[189]

Support

Fans displaying the club motto 'To Dare Is to Do' on the South Stand before the UEFA Champions League quarter-final with Manchester City on 9 April 2019

Tottenham has a large fan base in the United Kingdom, drawn largely from North London and the Home counties. The attendance figures for its home matches, however, have fluctuated over the years. Five times between 1950 and 1962, Tottenham had the highest average attendance in England.[190][191] Tottenham was 9th in average attendances for the 2008–09 Premier League season, and 11th for all Premier League seasons between 1992–93 and 2010–11.[192] In the 2017–18 season when Tottenham used Wembley as its home ground, it had the second-highest attendance in the Premier League.[193][194] It also holds the record for attendance in the Premier League, with 83,222 attending the North London derby on 10 February 2018.[195] Historical supporters of the club have included such figures as philosopher A. J. Ayer.[196][197] There are many official supporters' clubs located around the world,[198] while an independent supporters club, the Tottenham Hotspur Supporters' Trust, is recognised by the club as the representative body for Spurs supporters.[199][200]

Historically, the club had a significant Jewish following from the Jewish communities in east and north London, with around a third of its supporters estimated to be Jewish in the 1930s.[201] Due to this early support, all three chairmen of the club since 1984 have been Jewish businessmen with prior history of supporting the club.[201] The club no longer has a greater Jewish contingent among its fans than other major London clubs (Jewish supporters are estimated to form at most 5% of its fanbase), though it is nevertheless still identified as a Jewish club by rival fans.[202] Antisemitic chants directed at the club and its supporters by rival fans have been heard since the 1960s, with words such as "Yids" or "Yiddos" used against Tottenham supporters.[201][203][204] In response to the abusive chants, Tottenham supporters, Jewish and non-Jewish alike, began to chant back the insults and adopt the "Yids" or "Yid Army" identity starting from around the late 1970s or early 1980s.[205] Some fans view adopting "Yid" as a badge of pride, helping defuse its power as an insult.[206] The use of "Yid" as a self-identification, however, has been controversial; some argued that the word is offensive and its use by Spurs fans "legitimis[es] references to Jews in football",[207] and that such racist abuse should be stamped out in football.[208] Both the World Jewish Congress and the Board of Deputies of British Jews have denounced the use of the word by fans.[209] Others, such as former Prime Minister David Cameron, argued that its use by the Spurs fans is not motivated by hate as it is not used pejoratively, and therefore cannot be considered hate speech.[210] Attempts to prosecute Tottenham fans who chanted the words have failed, as the Crown Prosecution Service considered that the words as used by Tottenham fans could not be judged legally "threatening, abusive or insulting".[211]

Fan culture

There are a number of songs associated with the club and frequently sung by Spurs fans, such as "Glory Glory Tottenham Hotspur". The song originated in 1961 after Spurs completed the Double in 1960–61, and entered the European Cup for the first time. Their first opponents were Górnik Zabrze, the Polish champions, and after a hard-fought match Spurs suffered a 4–2 reverse. Tottenham's tough tackling prompted the Polish press to write that "they were no angels". These comments incensed a group of three fans and for the return match at White Hart Lane they dressed as angels wearing white sheets fashioned into togas, sandals, false beards and carrying placards bearing biblical-type slogans. The angels were allowed on the perimeter of the pitch and their fervour whipped up the home fans who responded with a rendition of "Glory Glory

Hallelujah", which is still sung on terraces at White Hart Lane and other football grounds.[212] The Lilywhites also responded to the atmosphere to win the tie 8–1. Then manager of Spurs, Bill Nicholson, wrote in his autobiography:

> A new sound was heard in English football in the 1961–62 season. It was the hymn Glory, Glory Hallelujah being sung by 60,000 fans at White Hart Lane in our European Cup matches. I don't know how it started or who started it, but it took over the ground like a religious feeling.
>
> —Bill Nicholson[213]

There had been a number of incidents of hooliganism involving Spurs fans, particularly in the 1970s and 1980s. Significant events include the rioting by Spurs fans in Rotterdam at the 1974 UEFA Cup final against Feyenoord, and again during the 1983–84 UEFA Cup matches against Feyenoord in Rotterdam and Anderlecht in Brussels.[214] Although fan violence has since abated, the occasional incidence of hooliganism continues to be reported.[215][216]

Rivalries

Tottenham supporters have rivalries with several clubs, mainly within the London area. The fiercest of these is with north London rivals Arsenal. The rivalry began in 1913 when Arsenal moved from the Manor Ground, Plumstead to Arsenal Stadium, Highbury, and this rivalry intensified in 1919 when Arsenal were unexpectedly promoted to the First Division, taking a place that Tottenham believed should have been theirs.[217]

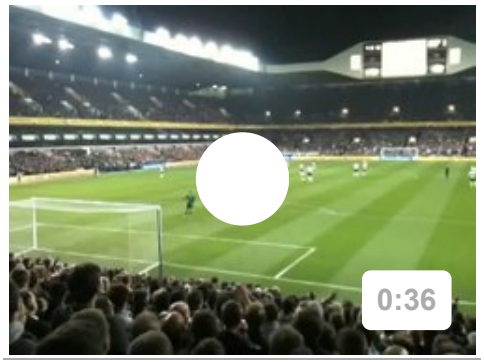

Tottenham playing against rivals Arsenal in the North London derby, in April 2010. Tottenham fans are singing to Sol Campbell after he left Spurs and joined Arsenal in 2001.

Tottenham also share rivalries with fellow London clubs Chelsea and West Ham United.[218] The rivalry with Chelsea is secondary in importance to the North London derby[218] and began when Spurs beat Chelsea in the 1967 FA Cup final, the first ever all-London final.[219] West Ham fans view Tottenham as a bitter rival, although the animosity is not reciprocated to the same extent by Tottenham fans.[220]

Social responsibility

The club through its Community Programme has, since 2006, been working with Haringey Council and the Metropolitan Housing Trust and the local community on developing sports facilities and social programmes which have also been financially supported by Barclays Spaces for Sport and the Football Foundation.[221][222] The Tottenham Hotspur Foundation received high-level political support from the prime minister when it was launched at 10 Downing Street in February 2007.[223]

In March 2007 the club announced a partnership with the charity SOS Children's Villages UK, whereby player fines would go towards this charity's children's village in Rustenburg, South Africa to support of a variety of community development projects in and around Rustenburg.[224] In the financial year 2006–07, Tottenham topped a league of Premier League charitable donations when viewed both in overall terms[225] and as a percentage of turnover by giving £4,545,889, including a one-off contribution of £4.5 million over

four years, to set up the Tottenham Hotspur Foundation.[226] In recent years, the foundation has, in conjunction with its partners, run business creation "bootcamps" and provided funding to young entrepreneurs to help with the launch of their start-ups.[227]

In contrast, they have successfully sought the reduction of section 106 planning obligations connected to the redevelopment of the stadium in the Northumberland Development Project. Initially the development would incorporate 50% affordable housing, but this requirement was later waived, and a payment of £16 million for community infrastructure was reduced to £500,000.[228] This is controversial in an area which has suffered high levels of deprivation as Spurs had bought up properties for redevelopment, removing existing jobs and businesses for property development but not creating enough new jobs for the area.[229] The club however argued that the project, when completed, would support 3,500 jobs and inject an estimated £293 million into the local economy annually,[230] and that it would serve as the catalyst for a wider 20-year regeneration programme for the Tottenham area.[231][232] In other developments in Tottenham, the club has built 256 affordable homes and a 400-pupil primary school.[233][234]

London Academy of Excellence

As part of the development of Tottenham Hotspur Stadium, the club built an elite educational facility to sit alongside its club offices.[235] The London Academy of Excellence Tottenham (LAET) is a state-funded Sixth Form, sponsored by the Club and Highgate School – the principle academic sponsors who deliver expert teaching.[236] LAET was named the Sunday Times Sixth Form College of the Year, 2020 by Parent Power, The Sunday Times School Guide.[237] In 2022, LAET achieved an "Outstanding" Ofsted rating across all areas.[238]

Environmental sustainability

Spurs are one of the high-profile participants in the 10:10 project, which they joined in 2009. In a year, the carbon emissions were reduced by 14%, an estimated 400 tonnes of carbon.[239] The club further said it is dedicated to minimising the environmental impact of its activities across all operations, setting targets to reduce its carbon emissions by 50% by 2030 and become net-zero by 2040.[240][241][242]

In September 2021, the club partnered with Sky Sports to host the world's first net-zero carbon top-level football game.[243][244] The initiative won in the Sustainability category at the 2022 Football Business Awards.[245][246] In 2023, the club was ranked No. 1 in the Premier League's *Sustainability Rankings* for the fourth year in a row.[247]

Honours

Sources: Tottenham Hotspur – History[248]

Domestic

Leagues

- First Division (Tier 1)[249]
  - **Winners (2)**: 1950–51, 1960–61
- Second Division (Tier 2)[249]

- **Winners (2)**: 1919–20, 1949–50

Cups

- FA Cup
  - **Winners (8)**: 1900–01, 1920–21, 1960–61, 1961–62, 1966–67, 1980–81, 1981–82, 1990–91
- League Cup
  - **Winners (4)**: 1970–71, 1972–73, 1998–99, 2007–08
- FA Charity Shield / FA Community Shield
  - **Winners (7)**: 1921, 1951, 1961, 1962, 1967*, 1981*, 1991* (* shared)
- Sheriff of London Charity Shield
  - **Winners (1)**: 1902

European

- UEFA Cup Winners' Cup
  - **Winners (1)**: 1962–63
- UEFA Cup / UEFA Europa League
  - **Winners (3)**: 1971–72, 1983–84, 2024–25
- Anglo-Italian League Cup
  - **Winners (1)**: 1971[250]

Statistics and records

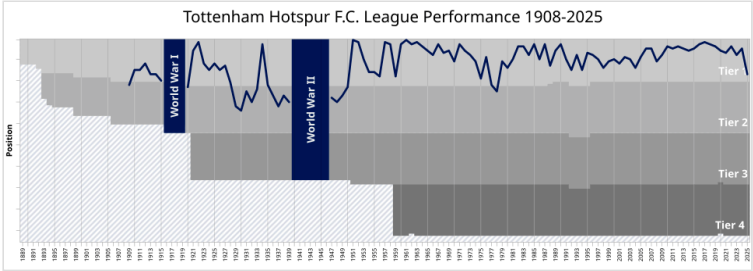

Chart of Tottenham's performance since joining the Football League in 1908

Steve Perryman holds the appearance record for Spurs, having played 854 games for the club between 1969 and 1986, of which 655 were league matches.[251][252] Harry Kane holds the club goal scoring record with 280 goals scored.

Tottenham's record league win is 9–0 against Bristol Rovers in the Second Division on 22 October 1977.[253][254] The club's record cup victory came on 3 February 1960 with a 13–2 win over Crewe Alexandra in the FA Cup.[255] Spurs' biggest top-flight victory came against Wigan Athletic on 22 November 2009, when they won 9–1 with Jermain Defoe scoring five goals.[254][256] The club's record defeat is an 8–0 loss to 1. FC Köln in the Intertoto Cup on 22 July 1995.[257]

The record home attendance at White Hart Lane is 75,038 for a cup tie on 5 March 1938 against Sunderland.[258] The highest attendance at the Tottenham Hotspur Stadium is 62,027 for a Premier League match against Arsenal on 12 May 2022.[259] The highest recorded home attendances were at their temporary home, Wembley Stadium, due to its higher capacity – 85,512 spectators were present on 2 November 2016 for

the 2016–17 UEFA Champions League game against Bayer Leverkusen,[260] while 83,222 attended the North London derby against Arsenal on 10 February 2018, the highest attendance recorded for any Premier League game.[195]

In the UEFA rankings, the club slipped from 21st in 2023 with a UEFA club coefficient of 80.00[261] to 34th in the 2023–24 season with a club coefficient of 54.00 thanks to its absence from UEFA football that season.[262] The victory in the 2025 UEFA Europa League boosted its ranking for 2024–25 to 27th with a coefficient of 70.25.[263]

Players

Current squad

As of 2 January 2026[264][265]

Note: Flags indicate national team as defined under FIFA eligibility rules; some limited exceptions apply. Players may hold more than one non-FIFA nationality.

No.	Pos.	Nation	Player
1	GK	ITA	Guglielmo Vicario
3	DF	ROU	Radu Drăgușin
4	DF	AUT	Kevin Danso
6	MF	POR	João Palhinha *(on loan from Bayern Munich)*
7	MF	NED	Xavi Simons
8	MF	MLI	Yves Bissouma
9	FW	BRA	Richarlison
10	MF	ENG	James Maddison *(vice-captain)*
11	FW	FRA	Mathys Tel
13	DF	ITA	Destiny Udogie
14	MF	ENG	Archie Gray
15	MF	SWE	Lucas Bergvall
17	DF	ARG	Cristian Romero *(captain)*[266]
19	FW	ENG	Dominic Solanke
20	FW	GHA	Mohammed Kudus
21	FW	SWE	Dejan Kulusevski
22	MF	ENG	Conor Gallagher
23	DF	ESP	Pedro Porro
24	DF	ENG	Djed Spence
28	FW	FRA	Wilson Odobert
29	MF	SEN	Pape Matar Sarr
30	MF	URU	Rodrigo Bentancur
31	GK	CZE	Antonín Kinský
33	DF	WAL	Ben Davies
37	DF	NED	Micky van de Ven
38	DF	BRA	Souza
39	FW	FRA	Randal Kolo Muani *(on loan from Paris Saint-Germain)*
40	GK	USA	Brandon Austin

Out on loan

As of 30 January 2026

Note: Flags indicate national team as defined under FIFA eligibility rules; some limited exceptions apply. Players may hold more than one non-FIFA nationality.

No.	Pos.	Nation	Player
16	DF	CRO	Luka Vušković *(at Hamburger SV until 30 June 2026)*
18	FW	KOR	Yang Min-hyeok *(at Coventry City until 30 June 2026)*
25	DF	JPN	Kōta Takai *(at Borussia Mönchengladbach until 30 June 2026)*
27	FW	ISR	Manor Solomon *(at Fiorentina until 30 June 2026)*
35	DF	ENG	Ashley Phillips *(at Stoke City until 30 June 2026)*
36	FW	ARG	Alejo Véliz *(at Rosario Central until 30 June 2026)*
44	FW	ENG	Dane Scarlett *(at Hibernian until 30 June 2026)*
45	MF	ENG	Alfie Devine *(at Preston North End until 30 June 2026)*

Academy

Following the implementation of the Premier League Elite Player Performance Plan, Tottenham Hotspur runs a Category One Academy, designed to develop players from the age of eight to 21 years. It has more than 200 players.[267] The Under–21s are the Development Squad and the Under–18s are the youth teams of Tottenham Hotspur. The Under–21 players play in Premier League 2 and compete in the EFL Trophy. The Academy's Under–18s take part in the U18 Premier League (South). The following current Under–21 or Under–18 players have played in a competitive first-team match for Tottenham Hotspur.

As of 15 March 2026

Note: Flags indicate national team as defined under FIFA eligibility rules; some limited exceptions apply. Players may hold more than one non-FIFA nationality.

No.	Pos.	Nation	Player
42	FW	ENG	Will Lankshear *(at Oxford United until 30 June 2026)*
43	FW	NIR	Jamie Donley *(at Oxford United until 30 June 2026)*
47	MF	ENG	Mikey Moore *(at Rangers until 30 June 2026)*
48	DF	ENG	Alfie Dorrington *(at Salford City until 30 June 2026)*
50	MF	ENG	George Abbott *(at Mansfield Town until 30 June 2026)*
51	MF	SCO	Matthew Craig
63	FW	ENG	Damola Ajayi *(at Bromley until 30 June 2026)*
64	MF	ENG	Callum Olusesi
67	DF	ENG	Jun'ai Byfield
68	MF	ENG	Lucá Williams-Barnett
76	DF	ENG	James Rowswell

Management and support staff

Role	Name
Head coach	Roberto De Zerbi
Assistant coaches	Bruno Saltor
	Andreas Georgson
Goalkeeping coaches	Fabian Otte
	Dean Brill
Senior professional development phase coach	Marcello Quinto
Individual development coach	Cameron Campbell
First team fitness coach	Marcattilio Marcattilii
Academy transition coach	Stuart Lewis
Club ambassadors	Michael Dawson
	Ledley King
	Gary Mabbutt
Sporting director	Johan Lange
Director of football operations	Rafi Moersen[268]
Performance director	Dan Lewindon
Head of football insights and strategy	Frederik Leth
Head of methodology	Zaheer Shah
Head performance analyst	Ross Johnston
Lead scouting insights analyst	Joe Bucknall
Lead recruitment analyst	Nick Benett
Recruitment analysts	Simon Cozens
	Alex Troughton
Lead player development and methodology analyst	Alex Vinall
Head of training centre operations	Paul May[269]
Academy director	Simon Davies
Head of loans and pathways	Andy Scoulding
Head of academy football development	Gary Broadhurst
Head of recruitment	Rob Mackenzie[270]
Chief scout	Alex Fraser
Scouts	Giuseppe Di Credico
	João Ferreira
	Max Legath
	Sebastian Taghizadeh
Strength and conditioning coach	Tom Perryman

Role	Name
Head of medical	Nick Stubbings
Head of sports science	Michael Cooper
Head of nutrition	Ted Munson
Lead performance physio	Matthew Davies
Lead rehab physio	Richard Clark
Rehab physio	Liam Horgan
Head of therapy services	Stuart Campbell
Head of kit and equipment	Steve Dukes[271]

Directors

Role	Name[272][273][269]
Non-executive chairman	Peter Charrington
Chief executive officer	Vinai Venkatesham[274][275]
Operations and finance director	Matthew Collecott
Non-executive director	Jonathan Turner
Non-executive director	Eric Hinson

These are the directors of ***Tottenham Hotspur Limited***, the holding company of the club.

Administration and senior management

Role	Name
Chief technology officer	Rob Pickering
Chief revenue officer	Ryan Norys
Commercial director	Alex Scotcher[276]
Chief marketing officer	Adam Gardiner[277]
Chief communications officer	Kate Miller[278]
Director of legal	Katie Reed[279]
Chief people officer	Angela Cardani-Liggett

Managers and players

Managers and head coaches in club's history

- *Listed according to when they became managers for Tottenham Hotspur:*[171]

- *(A)* – Acting
- *(C)* – Caretaker
- *(I)* – Interim
- *(FTC)* – First team coach

- 1898 Frank Brettell
- 1899 John Cameron
- 1907 Fred Kirkham
- 1912 Peter McWilliam
- 1927 Billy Minter
- 1930 Percy Smith
- 1935 Wally Hardinge *(C)*
- 1935 Jack Tresadern
- 1938 Peter McWilliam
- 1942 Arthur Turner
- 1946 Joe Hulme
- 1949 Arthur Rowe
- 1955 Jimmy Anderson
- 1958 Bill Nicholson
- 1974 Terry Neill
- 1976 Keith Burkinshaw
- 1984 Peter Shreeves
- 1986 David Pleat
- 1987 Trevor Hartley *(C)*
- 1987 Doug Livermore *(C)*
- 1987 Terry Venables
- 1991 Peter Shreeves
- 1992 Doug Livermore
  - Ray Clemence *(FTC)*
- 1993 Osvaldo Ardiles
- 1994 Steve Perryman *(C)*
- 1994 Gerry Francis
- 1997 Chris Hughton *(C)*
- 1997 Christian Gross
- 1998 David Pleat *(C)*
- 1998 George Graham
- 2001 David Pleat *(C)*
- 2001 Glenn Hoddle
- 2003 David Pleat *(C)*
- 2004 Jacques Santini
- 2004 Martin Jol
- 2007 Clive Allen *(C)*
- 2007 Juande Ramos
- 2008 Harry Redknapp
- 2012 André Villas-Boas
- 2013 Tim Sherwood
- 2014 Mauricio Pochettino
- 2019 José Mourinho
- 2021 Ryan Mason *(I)*
- 2021 Nuno Espírito Santo
- 2021 Antonio Conte
- 2023 Cristian Stellini *(A)*
- 2023 Ryan Mason *(A)*
- 2023 Ange Postecoglou
- 2025 Thomas Frank
- 2026 Igor Tudor
- 2026 Roberto De Zerbi

Club hall of fame

The following players are noted as "greats" for their contributions to the club or have been inducted into the club's Hall of Fame:[280][281][282] The most recent additions to the club's Hall of Fame are Steve Perryman and Jimmy Greaves on 20 April 2016.[283]

- Osvaldo Ardiles
- Ricardo Villa
- Clive Allen
- Les Allen
- Paul Allen
- Darren Anderton
- Peter Baker
- Phil Beal
- Bobby Buckle
- Keith Burkinshaw
- Martin Chivers
- Tommy Clay
- Ray Clemence
- Ralph Coates
- Garth Crooks
- Jimmy Dimmock
- Ted Ditchburn
- Terry Dyson
- Paul Gascoigne
- Jimmy Greaves

- Arthur Grimsdell
- Willie Hall
- Ron Henry
- Glenn Hoddle
- Jack Jull
- Cyril Knowles
- Gary Lineker
- Gary Mabbutt
- Paul Miller
- Billy Minter
- Tom Morris
- Alan Mullery
- Bill Nicholson
- Maurice Norman
- Steve Perryman
- Martin Peters
- John Pratt
- Graham Roberts
- Teddy Sheringham
- Bobby Smith
- Chris Waddle
- Fanny Walden
- Vivian Woodward
- David Ginola
- Steffen Freund
- Jürgen Klinsmann
- Chris Hughton
- Danny Blanchflower
- Pat Jennings
- Steve Archibald
- Bill Brown
- John Cameron
- Alan Gilzean
- Dave Mackay
- John White
- Ronnie Burgess
- Mike England
- Cliff Jones
- Terry Medwin
- Taffy O'Callaghan

Player of the Year

As voted by members and season ticket holders (calendar year until 2005–06 season)[284]

- 1987 Gary Mabbutt
- 1988 Chris Waddle
- 1989 Erik Thorstvedt
- 1990 Paul Gascoigne
- 1991 Paul Allen
- 1992 Gary Lineker
- 1993 Darren Anderton
- 1994 Jürgen Klinsmann
- 1995 Teddy Sheringham
- 1996 Sol Campbell
- 1997 Sol Campbell
- 1998 David Ginola
- 1999 Stephen Carr
- 2000 Stephen Carr
- 2001 Neil Sullivan
- 2002 Simon Davies
- 2003 Robbie Keane
- 2004 Jermain Defoe
- 2005–06 Robbie Keane
- 2006–07 Dimitar Berbatov
- 2007–08 Robbie Keane
- 2008–09 Aaron Lennon
- 2009–10 Michael Dawson
- 2010–11 Luka Modrić
- 2011–12 Scott Parker
- 2012–13 Gareth Bale
- 2013–14 Christian Eriksen
- 2014–15 Harry Kane
- 2015–16 Toby Alderweireld
- 2016–17 Christian Eriksen
- 2017–18 Jan Vertonghen
- 2018–19 Son Heung-min
- 2019–20 Son Heung-min
- 2020–21 Harry Kane
- 2021–22 Son Heung-min
- 2022–23 Harry Kane
- 2023–24 Micky van de Ven
- 2024–25 Lucas Bergvall

Tottenham Hotspur Women

Tottenham's women's team was founded in 1985 as Broxbourne Ladies. They started using the Tottenham Hotspur name for the 1991–92 season and played in the London and South East Women's Regional Football League (then fourth tier of the game). They won promotion after topping the league in 2007–08. In the 2016–17 season they won the FA Women's Premier League Southern Division and a subsequent playoff, gaining promotion to the FA Women's Super League 2.[285]

On 1 May 2019, Tottenham Hotspur Ladies won promotion to the FA Women's Super League with a 1–1 draw at Aston Villa, which confirmed they would finish second in the Championship.[286] Tottenham Hotspur Ladies changed their name to Tottenham Hotspur Women in the 2019–20 season.[287]

Tottenham Hotspur Women announced the signing of Cho So-hyun on 29 January 2021. With her Korean men's counterpart Son Heung-min already at the club it gave Spurs the rare distinction of having both the men's and women's Korean National Team captains at one club.[288]

Formula racing

Tottenham Hotspur competed in Superleague Formula for three seasons from 2008 to 2010. Duncan Tappy was the main driver in the first season racing 10 times with 3 podium finishes. In 2010 Tottenham won the trophy with driver Craig Dolby.[289]

Through its partnership with F1, the club has also introduced kart racing.[290] The attraction, named F1 Drive, is located underneath the south stands. Three track layouts are available, suiting everyone from beginners to elite karters.[291][292]

Duncan Tappy on the grid during the 2008 Donington weekend

Affiliated clubs

- Internacional[293]
- San Jose Earthquakes[294]
- South China AA[295]
- Kickstart FC[296]

Notes

a. The club itself has stated that it should always be called "Tottenham Hotspur" or "Spurs", as Tottenham is the area of London and not the name of the club.[4]

References

1. "Local: Information for local residents and businesses" (https://www.tottenhamhotspur.com/the-stadium/local/). Tottenham Hotspur F.C. Archived (https://web.archive.org/web/20200801090935/https://www.tottenhamhotspur.com/the-stadium/local/) from the original on 1 August 2020. Retrieved 10 January 2021.

2. Wells, John C. (2008), *Longman Pronunciation Dictionary* (https://books.google.com/books?id=WKIV967F1n4C&q=9781405881180) (3rd ed.), Longman, ISBN 9781405881180, archived (https://web.archive.org/web/20230327193044/https://books.google.com/books?id=WKIV967F1n4C&q=9781405881180) from the original on 27 March 2023, retrieved 30 June 2018
3. Jones, Daniel; Roach, Peter (2011), *Cambridge English Pronouncing Dictionary* (https://books.google.com/books?id=bfLXAAAAQBAJ&pg=PR1) (18th ed.), Cambridge: Cambridge University Press, ISBN 9780521152532, archived (https://web.archive.org/web/20230327193021/https://books.google.com/books?id=bfLXAAAAQBAJ&pg=PR1) from the original on 27 March 2023, retrieved 30 June 2018
4. Pitt-Brooke, Jack (21 February 2025), "Tottenham are asking not to be called Tottenham" (https://web.archive.org/web/20250222002933/https://www.nytimes.com/athletic/6143432/2025/02/21/tottenham-hotspur-name-spurs/), *The New York Times*, archived from the original (https://www.nytimes.com/athletic/6143432/2025/02/21/tottenham-hotspur-name-spurs/) on 22 February 2025, retrieved 26 February 2025
5. "Tottenham legend Nicholson dies" (https://news.bbc.co.uk/sport2/hi/football/teams/t/tottenham_hotspur/3757030.stm). BBC Sport. 23 October 2004. Archived (https://web.archive.org/web/20090116035602/http://news.bbc.co.uk/sport1/hi/football/teams/t/tottenham_hotspur/3757030.stm) from the original on 16 January 2009. Retrieved 17 August 2010.
6. Delaney, Miguel (11 March 2017). "Christian Eriksen says Tottenham are determined to end their nine-year silverware drought" (https://www.independent.co.uk/sport/football/fa-league-cups/christian-eriksen-tottenham-fa-cup-milwall-trophy-drought-a7624586.html). *The Independent*. Archived (https://web.archive.org/web/20220711232616/https://www.independent.co.uk/sport/football/fa-league-cups/christian-eriksen-tottenham-fa-cup-milwall-trophy-drought-a7624586.html) from the original on 11 July 2022. Retrieved 3 July 2018.
7. "Manchester United football club honours" (https://www.11v11.com/teams/manchester-united/tab/honours/). *11v11.com*. AFS Enterprises. Archived (https://web.archive.org/web/20220711234004/https://www.11v11.com/teams/manchester-united/tab/honours/) from the original on 11 July 2022. Retrieved 3 July 2018.
8. "Deloitte Football Money League 2026" (https://www.deloitte.com/uk/en/services/financial-advisory/analysis/deloitte-football-money-league.html). *Deloitte United Kingdom*. 22 January 2026. Retrieved 22 January 2026.
9. Cloake & Fisher 2016, Chapter 1: A crowd walked across the muddy fields to watch the Hotspur play.
10. The Tottenham & Edmonton Herald 1921, p. 5 (http://www.spurshistory.com/pages/8.htm).
11. "John Ripsher" (http://www.tottenhamhotspur.com/news/john-ripsher-240907/). *Tottenham Hotspur Football Club*. 24 September 2007. Archived (https://web.archive.org/web/20180630161919/http://www.tottenhamhotspur.com/news/john-ripsher-240907/) from the original on 30 June 2018. Retrieved 3 July 2018.
12. Spencer, Nicholas (24 September 2007). "Why Tottenham Hotspur owe it all to a pauper" (https://www.telegraph.co.uk/sport/football/2321886/Why-Tottenham-Hotspur-owe-it-all-to-a-pauper.html). *The Telegraph*. Archived (https://ghostarchive.org/archive/20220110/https://www.telegraph.co.uk/sport/football/2321886/Why-Tottenham-Hotspur-owe-it-all-to-a-pauper.html) from the original on 10 January 2022. Retrieved 30 June 2018.
13. "History: Year by year" (http://www.tottenhamhotspur.com/history/history_yearbyyear.html). Tottenham Hotspur Football Club. Archived (https://web.archive.org/web/20120111045223/http://www.tottenhamhotspur.com/history/history_yearbyyear.html) from the original on 11 January 2012. Retrieved 22 December 2010.
14. "Tottenham Hotspur Club History & Football Trophies" (https://web.archive.org/web/20150504051119/http://www.afordawards.co.uk/blog/post/2014/11/06/Tottenham-Hotspur-Club-History-Football-Trophies.aspx). *Aford Awards*. 17 July 2015. Archived from the original (http://www.afordawards.co.uk/blog/post/2014/11/06/Tottenham-Hotspur-Club-History-Football-Trophies.aspx) on 4 May 2015. Retrieved 30 June 2018.
15. Nilsson, Leonard Jägerskiöld (2018). *World Football Club Crests: The Design, Meaning and Symbolism of World Football's Most Famous Club Badges* (https://books.google.com/books?id=2MB2DwAAQBAJ&pg=PA56). Bloomsbury Publishing. p. 56. ISBN 978-1-4729-5424-4. Archived (https://web.archive.org/web/20230716074819/https://books.google.com/books?id=2MB2DwAAQBAJ&pg=PA56) from the original on 16 July 2023. Retrieved 17 September 2020.

16. "Potted History" (http://www.tottenhamhotspur.com/news/potted-history-081104/). Tottenham Hotspur Football Club. 8 November 2004. Archived (https://web.archive.org/web/20180629235733/http://www.tottenhamhotspur.com/news/potted-history-081104/) from the original on 29 June 2018. Retrieved 30 June 2018.
17. "Tottenham Hotspur – Complete History" (http://www.topspurs.com/thfc-history-timeline.htm). *TOPSPURS.COM*. Archived (https://web.archive.org/web/20190120181453/http://www.topspurs.com/thfc-history-timeline.htm) from the original on 20 January 2019. Retrieved 30 June 2018.
18. Welch 2015, Chapter 3: Moneyball.
19. The Tottenham & Edmonton Herald 1921, p. 28 (http://www.spurshistory.com/pages/34.htm).
20. Holmes, Logan (27 April 2013). "Tottenham Won Their First FA Cup Final on 27th April 1901" (http://hotspurhq.com/2013/04/27/tottenham-won-their-first-fa-cup-final-on-27th-april1901/). *Spurs HQ*. Archived (https://web.archive.org/web/20220618023029/https://hotspurhq.com/2013/04/27/tottenham-won-their-first-fa-cup-final-on-27th-april1901/) from the original on 18 June 2022. Retrieved 30 June 2018.
21. "Peter McWilliam: The Tottenham Boss Who Created Legends" (https://ahalftimereport.com/2016/07/19/peter-mcwilliam-the-tottenham-boss-who-created-legends/). *A Halftime Report*. 19 July 2016. Archived (https://web.archive.org/web/20220409105745/https://ahalftimereport.com/2016/07/19/peter-mcwilliam-the-tottenham-boss-who-created-legends/) from the original on 9 April 2022. Retrieved 30 June 2018.
22. Welch 2015, Chapter 8: Spurs Shot Themselves in the Foot.
23. Drury, Reg (11 November 1993). "Obituary: Arthur Rowe" (https://www.independent.co.uk/news/people/obituary-arthur-rowe-1503440.html). *The Independent*. Archived (https://web.archive.org/web/20160315120859/http://www.independent.co.uk/news/people/obituary-arthur-rowe-1503440.html) from the original on 15 March 2016. Retrieved 30 June 2018.
24. Scott Murray (21 January 2011). "The Joy of Six: Newly promoted success stories" (https://theguardian.com/sport/blog/2011/jan/21/joy-of-six-promoted-success-stories). *The Guardian*. Archived (https://web.archive.org/web/20181004021253/https://theguardian.com/sport/blog/2011/jan/21/joy-of-six-promoted-success-stories) from the original on 4 October 2018. Retrieved 3 October 2018.
25. Stokkermans, Karel (17 June 2018). "English Energy and Nordic Nonsense" (https://www.rsssf.org/miscellaneous/eedd.html). *RSSSF*. Archived (https://web.archive.org/web/20181004021416/http://www.rsssf.com/miscellaneous/eedd.html) from the original on 4 October 2018. Retrieved 3 October 2018.
26. Welch 2015, Chapter 11: One of the Good Guys.
27. Harris, Tim (10 November 2009). "Arthur Rowe" (https://books.google.com/books?id=klPTonGmpXsC&pg=PT634). *Players: 250 Men, Women and Animals Who Created Modern Sport*. Vintage Digital. ISBN 9781409086918. Archived (https://web.archive.org/web/20230716074820/https://books.google.com/books?id=klPTonGmpXsC&pg=PT634) from the original on 16 July 2023. Retrieved 1 July 2018.
28. "Danny Blanchflower – Captain, leader, All-Time Great" (http://www.tottenhamhotspur.com/news/special-feature-on-danny-blanchflower-90th-birthday-100216/). Tottenham Hotspur Football Club. 10 February 2016. Archived (https://web.archive.org/web/20180629235846/http://www.tottenhamhotspur.com/news/special-feature-on-danny-blanchflower-90th-birthday-100216/) from the original on 29 June 2018. Retrieved 30 June 2018.
29. "The Bill Nicholson years – glory, glory – 1960–1974" (http://www.tottenhamhotspur.com/news/bill-years-part-three-251014/). Tottenham Hotspur Football Club. 25 October 2014. Archived (https://web.archive.org/web/20200819075121/https://www.tottenhamhotspur.com/news-archive-1/the-bill-nicholson-years-glory-glory-1960-1974/) from the original on 19 August 2020. Retrieved 30 June 2018.
30. Wilson, Jeremy (28 February 2017). "Special report: Jimmy Greaves pays tribute to Cristiano Ronaldo as Portuguese closes in on his magical mark" (https://www.telegraph.co.uk/football/2017/02/28/cristiano-ronaldo-can-match-magical-mark-set-jimmy-greaves/). *The Telegraph*. Archived (https://ghostarchive.org/archive/20220110/https://www.telegraph.co.uk/football/2017/02/28/cristiano-ronaldo-can-match-magical-mark-set-jimmy-greaves/) from the original on 10 January 2022. Retrieved 30 June 2018.
31. Welch 2015, Chapter 12: Going Up, Up, Up.
32. Smith, Adam (14 December 2017). "Manchester City smash all-time Football League record with win at Swansea" (http://www.skysports.com/football/news/11679/11168764/manchester-city-will-smash-tottenham-record-with-a-win-at-swansea). Sky Sports. Archived (https://web.archive.org/web/20220107035626/https://www.skysports.com/football/news/11679/11168764/manchester-city-will-smash-tottenham-record-with-a-win-at-swansea) from the original on 7 January 2022. Retrieved 30 June 2018.

33. Welch 2015, Chapter 13: What's the Story, Eternal Glory?.
34. "1961 – Spurs' double year" (https://news.bbc.co.uk/sport2/hi/football/fa_cup/1321969.stm). BBC Sport. 10 May 2001. Archived (https://web.archive.org/web/20170812064914/http://news.bbc.co.uk/sport1/hi/football/fa_cup/1321969.stm) from the original on 12 August 2017. Retrieved 30 June 2018.
35. "The Cup Final 1962" (http://www.britishpathe.com/video/the-cup-final-1962). *British Pathé*. Archived (https://web.archive.org/web/20220107070314/https://www.britishpathe.com/video/the-cup-final-1962) from the original on 7 January 2022. Retrieved 30 June 2018.
36. "It was 50 years ago today – our historic win in Europe..." (http://www.tottenhamhotspur.com/news/it-was-50-years-ago-today-our-historic-win-in-europe-150513/) Tottenham Hotspur Football Club. 15 May 2013. Archived (https://web.archive.org/web/20170812100631/http://www.tottenhamhotspur.com/news/it-was-50-years-ago-today-our-historic-win-in-europe-150513/) from the original on 12 August 2017. Retrieved 30 June 2018.
37. Goodwin 1988, p. 48.
38. "Kinnear, Robertson, England and Mullery: 1967 FA Cup Heroes on Playing Chelsea at Wembley" (http://www.tottenhamhotspur.com/news/club/history/joe-kinnear-mike-england-jimmy-robertson-1967-spurs-fa-cup-chelsea-190417/). Tottenham Hotspur Football Club. 19 April 2017. Archived (https://web.archive.org/web/20180630161721/http://www.tottenhamhotspur.com/news/club/history/joe-kinnear-mike-england-jimmy-robertson-1967-spurs-fa-cup-chelsea-190417/) from the original on 30 June 2018. Retrieved 30 June 2018.
39. Goodwin 2003, pp. 150–154.
40. Viner, Brian (1 June 2006). "Ricky Villa: 'I recognise I am a little part of English football history' " (https://www.independent.co.uk/sport/football/international/ricky-villa-i-recognise-i-am-a-little-part-of-english-football-history-480704.html). *The Independent*. Archived (https://web.archive.org/web/20180630161705/https://www.independent.co.uk/sport/football/international/ricky-villa-i-recognise-i-am-a-little-part-of-english-football-history-480704.html) from the original on 30 June 2018. Retrieved 30 June 2018.
41. "Top 50 FA Cup goals: 'And still Ricky Villa!' " (https://www.bbc.co.uk/sport/av/football/29476689). BBC Sport. 1 June 2018. Archived (https://web.archive.org/web/20181020141624/https://www.bbc.co.uk/sport/football/29476689) from the original on 20 October 2018. Retrieved 30 June 2018.
42. Parry, Richard (22 October 2015). "Anderlecht vs Tottenham: Remembering Spurs' 1984 Uefa Cup winners" (https://www.standard.co.uk/sport/football/remembering-tottenhams-1984-uefa-cup-winners-a3094431.html). *London Evening Standard*. Archived (https://web.archive.org/web/20180630161819/https://www.standard.co.uk/sport/football/remembering-tottenhams-1984-uefa-cup-winners-a3094431.html) from the original on 30 June 2018. Retrieved 30 June 2018.
43. "100 Owners: Number 81 – Irving Scholar (Tottenham Hotspur & Nottingham Forest)" (https://web.archive.org/web/20180630185721/http://twohundredpercent.net/100-owners-number-81-irving-scholar-tottenham-hotspur-nottingham-forest/). *Twohundredpercent*. 11 October 2012. Archived from the original (http://twohundredpercent.net/100-owners-number-81-irving-scholar-tottenham-hotspur-nottingham-forest/) on 30 June 2018. Retrieved 30 June 2018.
44. Taylor, Matthew (18 October 2013). *The Association Game: A History of British Football* (https://books.google.com/books?id=YZ6MAQAAQBAJ&pg=PA342). Routledge. p. 342. ISBN 9781317870081. Archived (https://web.archive.org/web/20230716074812/https://books.google.com/books?id=YZ6MAQAAQBAJ&pg=PA342) from the original on 16 July 2023. Retrieved 30 June 2018.
45. "Football: Turbulent times at Tottenham Hotspur" (https://www.independent.co.uk/sport/football-turbulent-times-at-tottenham-hotspur-1491853.html). *The Independent*. 14 June 1993. Archived (https://web.archive.org/web/20170803050544/https://www.independent.co.uk/sport/football-turbulent-times-at-tottenham-hotspur-1491853.html) from the original on 3 August 2017. Retrieved 30 June 2018.
46. "Profile: Sir Alan Sugar" (https://news.bbc.co.uk/1/hi/business/6923678.stm). BBC. 31 July 2007. Archived (https://web.archive.org/web/20090218040502/http://news.bbc.co.uk/1/hi/business/6923678.stm) from the original on 18 February 2009. Retrieved 30 June 2018.
47. Horrie, Chris (31 July 1999). "They saw an open goal, and directors scored a million" (https://www.independent.co.uk/news/business/they-saw-an-open-goal-and-directors-scored-a-million-1109892.html). *The Independent*. Archived (https://web.archive.org/web/20180630192738/https://www.independent.co.uk/news/business/they-saw-an-open-goal-and-directors-scored-a-million-1109892.html) from the original on 30 June 2018. Retrieved 30 June 2018.

48. "FA Cup winners list: Full record of finals and results from history" (https://www.telegraph.co.uk/football/2017/05/27/fa-cup-winners-list-full-record-finals-results-history/). *The Daily Telegraph*. 27 May 2017. Archived (https://ghostarchive.org/archive/20220110/https://www.telegraph.co.uk/football/2017/05/27/fa-cup-winners-list-full-record-finals-results-history/) from the original on 10 January 2022. Retrieved 30 June 2018.
49. Rodrigues, Jason (2 February 2012). "Premier League football at 20: 1992, the start of a whole new ball game" (https://www.theguardian.com/football/from-the-archive-blog/2012/feb/02/20-years-premier-league-football-1992). *The Guardian*. Archived (https://web.archive.org/web/20190103025124/https://www.theguardian.com/football/from-the-archive-blog/2012/feb/02/20-years-premier-league-football-1992) from the original on 3 January 2019. Retrieved 30 June 2018.
50. Hughes, Simon (16 February 2001). "The crestfallen cockerels" (https://www.telegraph.co.uk/sport/football/teams/tottenham-hotspur/2998982/The-crestfallen-cockerels.html). *The Daily Telegraph*. Archived (https://ghostarchive.org/archive/20220110/https://www.telegraph.co.uk/sport/football/teams/tottenham-hotspur/2998982/The-crestfallen-cockerels.html) from the original on 10 January 2022. Retrieved 30 June 2018.
51. Ruthven, Hunter (22 April 2016). "Tottenham Hotspur share sales see football club valued at £426m" (http://realbusiness.co.uk/funding/2016/04/22/tottenham-hotspur-share-sales-see-football-club-valued-at-426m/). *Real Business*. Archived (https://web.archive.org/web/20180630213912/https://realbusiness.co.uk/funding/2016/04/22/tottenham-hotspur-share-sales-see-football-club-valued-at-426m/) from the original on 30 June 2018. Retrieved 30 June 2018.
52. Bains, Raj (27 April 2017). "Daniel Levy has divided Tottenham fans, but now he's overseeing something special at Spurs" (https://www.fourfourtwo.com/features/daniel-levy-has-divided-tottenham-fans-now-hes-overseeing-something-special-spurs). *FourFourTwo*. Archived (https://web.archive.org/web/20180630161641/https://www.fourfourtwo.com/features/daniel-levy-has-divided-tottenham-fans-now-hes-overseeing-something-special-spurs) from the original on 30 June 2018. Retrieved 30 June 2018.
53. "Mauricio Pochettino: Tottenham appoint Southampton boss" (https://www.bbc.co.uk/sport/football/27579306). BBC. 28 May 2014. Archived (https://web.archive.org/web/20160118042011/http://www.bbc.co.uk/sport/0/football/27579306) from the original on 18 January 2016. Retrieved 30 June 2018.
54. Wilson, Jeremy (5 May 2010). "Manchester City v Tottenham Hotspur: Harry Redknapp secures place in the history books" (https://www.telegraph.co.uk/sport/football/teams/tottenham-hotspur/7683573/Manchester-City-v-Tottenham-Hotspur-Harry-Redknapp-secures-place-in-the-history-books.html). *The Daily Telegraph*. Archived (https://ghostarchive.org/archive/20220110/https://www.telegraph.co.uk/sport/football/teams/tottenham-hotspur/7683573/Manchester-City-v-Tottenham-Hotspur-Harry-Redknapp-secures-place-in-the-history-books.html) from the original on 10 January 2022. Retrieved 30 June 2018.
55. Donovan 2017, pp. 160, 163.
56. Bysouth, Alex (21 May 2017). "Hull City 1–7 Tottenham Hotspur" (https://www.bbc.co.uk/sport/football/39912022). *BBC Sport*. Archived (https://web.archive.org/web/20190321103104/https://www.bbc.co.uk/sport/football/39912022) from the original on 21 March 2019. Retrieved 9 July 2018.
57. Johnston, Neil (9 May 2019). "Ajax 2–3 Tottenham (3–3 on aggregate – Spurs win on away goals) Lucas Moura scores dramatic winner" (https://www.bbc.co.uk/sport/football/48192369). *BBC Sport*. Archived (https://web.archive.org/web/20190508233857/https://www.bbc.co.uk/sport/football/48192369) from the original on 8 May 2019. Retrieved 20 November 2019.
58. "Liverpool beat Spurs 2–0 to win Champions League final in Madrid" (https://www.bbc.co.uk/sport/football/48368443). *BBC Sport*. 1 June 2019. Archived (https://web.archive.org/web/20201101193033/https://www.bbc.co.uk/sport/football/48368443) from the original on 1 November 2020. Retrieved 20 November 2019.
59. Thomas, Lyall (28 April 2017). "Tottenham confirm move to Wembley for 2017/18 season" (http://www.skysports.com/football/news/11675/10854713/tottenham-confirm-move-to-wembley-for-201718-season). Sky Sports. Archived (https://web.archive.org/web/20170715015922/http://www.skysports.com/football/news/11675/10854713/tottenham-confirm-move-to-wembley-for-201718-season) from the original on 15 July 2017. Retrieved 11 January 2024.
60. "Tottenham Hotspur: José Mourinho named new manager of Spurs" (https://www.theguardian.com/football/2019/nov/20/tottenham-hotspur-jose-mourinho-named-new-manager-of-spurs). *The Guardian*. 20 November 2019. Archived (https://web.archive.org/web/20201007052827/https://www.theguardian.com/football/2019/nov/20/tottenham-hotspur-jose-mourinho-named-new-manager-of-spurs/) from the original on 7 October 2020. Retrieved 20 November 2019.

61. Percy, John; Wallace, Sam (19 April 2021). "Exclusive: Mourinho tenure comes to an end as chairman Daniel Levy takes drastic action over club's disappointing second half to the season" (https://www.telegraph.co.uk/football/2021/04/19/jose-mourinho-facing-tottenham-sack-today-brought-talks/). *The Telegraph*. Archived (https://ghostarchive.org/archive/20220110/https://www.telegraph.co.uk/football/2021/04/19/jose-mourinho-facing-tottenham-sack-today-brought-talks/) from the original on 10 January 2022.
62. Stone, Simon (1 November 2021). "Nuno Espirito Santo: Tottenham sack manager with Antonio Conte contender to replace him" (https://www.bbc.co.uk/sport/football/59110614). *BBC Sport*. Archived (https://web.archive.org/web/20220604021150/https://www.bbc.co.uk/sport/football/59110614) from the original on 4 June 2022. Retrieved 5 July 2023.
63. Hytner, David; Romano, Fabrizio (27 May 2022). "Antonio Conte agrees to stay as Spurs manager after crunch meeting" (https://www.theguardian.com/football/2022/may/27/antonio-conte-agrees-stay-spurs-manager-meeting-targets). *The Guardian*. Archived (https://web.archive.org/web/20230705200308/https://www.theguardian.com/football/2022/may/27/antonio-conte-agrees-stay-spurs-manager-meeting-targets) from the original on 5 July 2023. Retrieved 5 July 2023.
64. "Conte's furious news conference after final Spurs game" (https://www.bbc.co.uk/sport/av/football/65004422). *BBC Sport*. Archived (https://web.archive.org/web/20230326215400/https://www.bbc.co.uk/sport/av/football/65004422) from the original on 26 March 2023. Retrieved 26 March 2023.
65. Hytner, David (26 March 2023). "Antonio Conte departs Tottenham after breakdown in relations with club" (https://www.theguardian.com/football/2023/mar/26/antonio-conte-departs-tottenham-after-breakdown-in-relations-with-club). *The Guardian*. Archived (https://web.archive.org/web/20230606114039/https://www.theguardian.com/football/2023/mar/26/antonio-conte-departs-tottenham-after-breakdown-in-relations-with-club) from the original on 6 June 2023. Retrieved 5 July 2023.
66. "Harry Kane: Tottenham striker overtakes Jimmy Greaves as Spurs' all-time top scorer" (https://www.bbc.co.uk/sport/football/64532175). *BBC Sport*. 5 February 2023.
67. Hytner, David (6 June 2023). "Tottenham confirm Ange Postecoglou as manager on four-year contract" (https://www.theguardian.com/football/2023/jun/06/tottenham-confirm-ange-postecoglous-appointment-as-manager). *The Guardian*. Archived (https://web.archive.org/web/20230619212042/https://www.theguardian.com/football/2023/jun/06/tottenham-confirm-ange-postecoglous-appointment-as-manager) from the original on 19 June 2023. Retrieved 5 July 2023.
68. "Sheff Utd 0-3 Tottenham: Spurs ease past bottom side to finish fifth and secure Europa League qualification" (https://web.archive.org/web/20240521162508/https://www.skysports.com/football/news/11675/13137725/sheff-utd-0-3-tottenham-spurs-ease-past-bottom-side-to-finish-fifth-and-secure-europa-league-qualification). *Sky Sports*. 19 May 2024. Archived from the original (https://www.skysports.com/football/news/11675/13137725/sheff-utd-0-3-tottenham-spurs-ease-past-bottom-side-to-finish-fifth-and-secure-europa-league-qualification) on 21 May 2024. Retrieved 16 March 2026.
69. Close, David (21 May 2025). "Tottenham Hotspur wins first trophy in 17 years by beating Manchester United 1-0 in Europa League final" (https://edition.cnn.com/2025/05/21/sport/tottenham-win-europa-league-manchester-united-spt). *CNN*. Retrieved 21 May 2025.
70. "Tottenham are 17th with a positive goal difference. Is this unique?" (https://www.nytimes.com/athletic/6358882/2025/05/16/tottenham-are-17th-with-a-positive-goal-difference-is-this-unique/). *New York Times*. 16 May 2025. Retrieved 2 June 2025.
71. Dean, Sam (12 June 2025). "Thomas Frank and the 20-year bond that will determine Tottenham's future" (https://www.telegraph.co.uk/football/2025/06/12/thomas-frank-johan-lange-20-year-friendship-tottenham-spurs/). *The Telegraph*.
72. Mokbel, Sami. "Frank sacked by Spurs after eight months in charge" (https://www.bbc.co.uk/sport/football/articles/ckgzqdzz1zdo). *BBC Sport*.
73. "Men's Head Coach Update — Igor Tudor" (https://www.tottenhamhotspur.com/news/2026/february/mens-head-coach-update-igor-tudor/). *TottenhamHotspur.com*. Tottenham Hotspur. 14 February 2026. Retrieved 14 February 2026.
74. "Tudor agrees deal to become Spurs' interim boss" (https://www.bbc.co.uk/sport/football/articles/cvg87wlv7lmo). *BBC Sport*. 13 February 2026. Retrieved 13 February 2026.
75. Steinberg, Jacob (13 February 2026). "Spurs agree deal to make Igor Tudor interim manager until end of season" (https://www.theguardian.com/football/2026/feb/13/spurs-igor-tudor-interim-manager-mauricio-pochettino). *The Guardian*. Retrieved 13 February 2026.

76. Hytner, David (29 March 2026). "Igor Tudor leaves Tottenham after 44 days with club mired in relegation troubled" (https://www.theguardian.com/football/2026/mar/29/igor-tudor-leaves-tottenham-after-44-days-with-club-mired-in-relegation-troubled). *The Guardian*. ISSN 0261-3077 (https://search.worldcat.org/issn/0261-3077). Retrieved 29 March 2026.
77. "Roberto de Zerbi: Italian becomes new Tottenham boss" (https://www.bbc.com/sport/football/articles/c5yjgd1dj8vo). *BBC Sport*. 31 March 2026. Retrieved 1 April 2026.
78. "Daniel Levy steps down as executive chair of Tottenham Hotspur" (https://www.ft.com/content/a16f6fd3-4d43-46b6-806d-2f743576ee66). *www.ft.com*. Retrieved 5 September 2025.
79. "Historical Kits – Tottenham Hotspur" (http://www.historicalkits.co.uk/Tottenham_Hotspur/Tottenham_Hotspur.htm). *historicalkits.co.uk*. Historic Football Kits. Archived (https://web.archive.org/web/20190330075333/http://www.historicalkits.co.uk/Tottenham_Hotspur/Tottenham_Hotspur.htm) from the original on 30 March 2019. Retrieved 1 March 2013.
80. The Tottenham & Edmonton Herald 1921, p. 6.
81. Holmes, Logan. "A Month in the Illustrious History of Spurs: November" (http://www.topspurs.com/thfc-november.htm). topspurs.com. Archived (https://web.archive.org/web/20200802190211/http://www.topspurs.com/thfc-november.htm) from the original on 2 August 2020. Retrieved 17 February 2012.
82. "Tottenham hotspur FC" (https://www.tottenhamhotspur.com/the-club/history/white-hart-lane/). *Tottenham Hotspur*. Archived (https://web.archive.org/web/20200807013843/https://www.tottenhamhotspur.com/the-club/history/white-hart-lane/) from the original on 7 August 2020. Retrieved 28 January 2020.
83. Cloake & Fisher 2016, Chapter 2: Enclosure Changed the Game Forever.
84. The Tottenham & Edmonton Herald 1921, pp. 22–23.
85. Cloake, Martin (13 May 2017). "White Hart Lane has seen Diego Maradona and Johan Cruyff, but after 118 years Tottenham have outgrown it" (https://www.independent.co.uk/sport/football/premier-league/tottenham-hotspur-spurs-white-hart-lane-farewell-goodbye-diego-maradon-johan-cruyff-a7733846.html). *The Independent*. Archived (https://ghostarchive.org/archive/20220621/https://www.independent.co.uk/sport/football/premier-league/tottenham-hotspur-spurs-white-hart-lane-farewell-goodbye-diego-maradon-johan-cruyff-a7733846.html) from the original on 21 June 2022. Retrieved 30 June 2018.
86. "History of White Hart Lane" (http://www.tottenhamhotspur.com/the-stadium/history/). Tottenham Hotspur Football Club Official Website. Archived (https://web.archive.org/web/20161202050413/http://www.tottenhamhotspur.com/the-stadium/history/) from the original on 2 December 2016. Retrieved 30 June 2018.
87. "Spurs v Notts County 1899" (http://www.tottenhamhotspur.com/news/spurs-v-notts-county-1899-030804/). Tottenham Hotspur Football Club. 3 August 2004. Archived (https://web.archive.org/web/20180630055739/http://www.tottenhamhotspur.com/news/spurs-v-notts-county-1899-030804/) from the original on 30 June 2018. Retrieved 30 June 2018.
88. "Stadium History" (http://www.tottenhamhotspur.com/news/stadium-history-070704/). Tottenham Hotspur Football Club. 7 July 2004. Archived (https://web.archive.org/web/20180701140241/http://www.tottenhamhotspur.com/news/stadium-history-070704/) from the original on 1 July 2018. Retrieved 1 July 2018.
89. "Proposed New East Stand Redevelopment for Tottenham Hotspur Football Club" (https://web.archive.org/web/20170816121006/http://www.spurs1882.org/misc/WHL_EastStand2001_PlanningStatement.pdf) (PDF). *Spurs Since 1882*. June 2001. Archived from the original on 16 August 2017. Retrieved 30 June 2018.
90. Ley, John (1 October 2010). "Tottenham interested in making London 2012 Olympic Stadium their new ground" (https://www.telegraph.co.uk/sport/football/teams/tottenham-hotspur/8036137/Tottenham-interested-in-making-London-2012-Olympic-Stadium-their-new-ground.html). *The Daily Telegraph*. Archived (https://ghostarchive.org/archive/20220110/https://www.telegraph.co.uk/sport/football/teams/tottenham-hotspur/8036137/Tottenham-interested-in-making-London-2012-Olympic-Stadium-their-new-ground.html) from the original on 10 January 2022. Retrieved 30 June 2018.
91. "Tottenham Hotspur to play Champions League matches at Wembley" (https://www.theguardian.com/football/2016/may/28/tottenham-champions-league-fixtures-wembley-stadium). *The Guardian*. 28 May 2016. Archived (https://web.archive.org/web/20190510050251/https://www.theguardian.com/football/2016/may/28/tottenham-champions-league-fixtures-wembley-stadium) from the original on 10 May 2019. Retrieved 30 June 2018.

92. Molloy, Mark (15 May 2017). "Tottenham waste no time as White Hart Lane demolition work begins" (https://www.telegraph.co.uk/football/2017/05/15/tottenham-waste-no-time-white-hart-lane-demolition-work-begins/). *The Telegraph*. Archived (https://ghostarchive.org/archive/20220110/https://www.telegraph.co.uk/football/2017/05/15/tottenham-waste-no-time-white-hart-lane-demolition-work-begins/) from the original on 10 January 2022. Retrieved 30 June 2018.
93. Jones, Adam (31 July 2017). "Historic update on Spurs new stadium site as last visual remnants of White Hart Lane disappear" (http://www.football.london/tottenham-hotspur-fc/news/historic-update-spurs-new-stadium-13412817). *Football London*. Archived (https://web.archive.org/web/20180630185642/https://www.football.london/tottenham-hotspur-fc/news/historic-update-spurs-new-stadium-13412817) from the original on 30 June 2018. Retrieved 30 June 2018.
94. "Tottenham reveal new ground plan" (https://news.bbc.co.uk/sport2/hi/football/teams/t/tottenham_hotspur/7699135.stm). *BBC Sport*. 30 October 2008. Archived (https://web.archive.org/web/20081102083143/http://news.bbc.co.uk/sport1/hi/football/teams/t/tottenham_hotspur/7699135.stm) from the original on 2 November 2008. Retrieved 2 November 2008.
95. "Stadium Plans" (https://web.archive.org/web/20101004120344/http://www.tottenhamhotspur.com/futureplans/news/stadium-plans-011010.html). Tottenham Hotspur Football Club. Archived from the original (http://www.tottenhamhotspur.com/futureplans/news/stadium-plans-011010.html) on 4 October 2010. Retrieved 30 June 2018.
96. "Tottenham sign planning agreement to build new stadium" (https://www.bbc.co.uk/sport/football/14996725). BBC. 20 September 2011. Archived (https://web.archive.org/web/20230716074822/https://www.bbc.com/sport/football/14996725) from the original on 16 July 2023. Retrieved 30 June 2018.
97. Collomosse, Tom (3 June 2014). "Tottenham baffled by Government's delay to stadium go-ahead" (https://www.standard.co.uk/sport/football/spurs-baffled-by-government-s-delay-to-stadium-go-ahead-9477590.html). *London Evening Standard*. Archived (https://web.archive.org/web/20180615004347/https://www.standard.co.uk/sport/football/spurs-baffled-by-government-s-delay-to-stadium-go-ahead-9477590.html) from the original on 15 June 2018. Retrieved 30 June 2018.
98. Morby, Aaron (12 July 2014). "Pickles gives final nod to £400m Spurs stadium plan" (http://www.constructionenquirer.com/2014/07/12/pickles-gives-nod-to-400m-spurs-stadium-plan/). *Construction Enquirer*. Archived (https://web.archive.org/web/20180615004441/http://www.constructionenquirer.com/2014/07/12/pickles-gives-nod-to-400m-spurs-stadium-plan/) from the original on 15 June 2018. Retrieved 30 June 2018.
99. Riach, James (13 March 2015). "Spurs' new stadium can proceed after Archway owners opt not to appeal" (https://www.theguardian.com/football/2015/mar/13/spurs-new-stadium-archway-owners-not-to-appeal). *The Guardian*. Archived (https://web.archive.org/web/20180614221309/https://www.theguardian.com/football/2015/mar/13/spurs-new-stadium-archway-owners-not-to-appeal) from the original on 14 June 2018. Retrieved 30 June 2018.
100. "Stadium Update" (http://www.tottenhamhotspur.com/news/stadium-update-171215/). Tottenham Hotspur Football Club. 17 December 2015. Archived (https://web.archive.org/web/20180615004345/http://www.tottenhamhotspur.com/news/stadium-update-171215/) from the original on 15 June 2018. Retrieved 30 June 2018.
101. "Tottenham's new stadium: the changing face of White Hart Lane – in pictures" (https://www.theguardian.com/football/gallery/2016/dec/21/tottenham-hotspur-new-stadium-changing-face-white-hart-lane-in-pictures). *The Guardian*. 14 May 2017. Archived (https://web.archive.org/web/20180614221310/https://www.theguardian.com/football/gallery/2016/dec/21/tottenham-hotspur-new-stadium-changing-face-white-hart-lane-in-pictures) from the original on 14 June 2018. Retrieved 30 June 2018.
102. "Tottenham Hotspur stadium dispute firm in court challenge" (https://www.bbc.co.uk/news/uk-england-london-30831515). *BBC News online*. 15 January 2015. Archived (https://web.archive.org/web/20150219230409/http://www.bbc.co.uk/news/uk-england-london-30831515) from the original on 19 February 2015. Retrieved 20 February 2015.
103. Aarons, Ed (26 October 2018). "Tottenham confirm they will not play in new stadium until 2019" (https://www.theguardian.com/football/2018/oct/26/tottenham-mauricio-pochettino-real-madrid-wembley-nfl-manchester-city). *The Guardian*. Archived (https://web.archive.org/web/20181026152840/https://www.theguardian.com/football/2018/oct/26/tottenham-mauricio-pochettino-real-madrid-wembley-nfl-manchester-city) from the original on 26 October 2018. Retrieved 26 October 2018.

104. Thomas, Lyall (28 April 2017). "Tottenham confirm move to Wembley for 2017/18 season" (http://www.skysports.com/football/news/11675/10854713/tottenham-confirm-move-to-wembley-for-201718-season). *Sky Sports*. Archived (https://web.archive.org/web/20170715015922/http://www.skysports.com/football/news/11675/10854713/tottenham-confirm-move-to-wembley-for-201718-season) from the original on 15 July 2017. Retrieved 30 June 2018.
105. Rosser, Jack (3 April 2019). "Tottenham stadium opening ceremony Live: Spurs officially unveil 62,062 capacity venue" (https://www.standard.co.uk/sport/football/tottenham/tottenham-new-stadium-opening-live-spurs-officially-unveil-1bn-venue-crystal-palace-clash-a4107561.html). *Evening Standard*. Archived (https://web.archive.org/web/20190404201123/https://www.standard.co.uk/sport/football/tottenham/tottenham-new-stadium-opening-live-spurs-officially-unveil-1bn-venue-crystal-palace-clash-a4107561.html) from the original on 4 April 2019. Retrieved 20 April 2019.
106. Burrows, Ben (17 March 2019). "Tottenham new stadium: Spurs confirm Crystal Palace as first fixture at new home" (https://www.independent.co.uk/sport/football/premier-league/tottenham-hotspur-fixtures-new-stadium-first-game-when-is-it-crystal-palace-fc-a8827321.html). *The Independent*. Archived (https://web.archive.org/web/20190327122117/https://www.independent.co.uk/sport/football/premier-league/tottenham-hotspur-fixtures-new-stadium-first-game-when-is-it-crystal-palace-fc-a8827321.html) from the original on 27 March 2019. Retrieved 17 March 2019.
107. Collomosse, Tom (27 February 2018). "New Tottenham stadium will be called the 'Tottenham Hotspur Stadium' if club starts season without naming-rights deal" (https://www.standard.co.uk/sport/football/new-tottenham-stadium-will-be-called-the-tottenham-hotspur-stadium-if-clubs-starts-season-without-a3776636.html). *London Evening Standard*. Archived (https://web.archive.org/web/20180629132720/https://www.standard.co.uk/sport/football/new-tottenham-stadium-will-be-called-the-tottenham-hotspur-stadium-if-clubs-starts-season-without-a3776636.html) from the original on 29 June 2018. Retrieved 30 June 2018.
108. Davies 1972, Chapter 1 – The First Day.
109. "Cheshunt FC Club History" (https://cheshuntfc.com/club/history/). *Cheshunt F.C*. Archived (https://web.archive.org/web/20190525113748/https://cheshuntfc.com/club/history/) from the original on 25 May 2019. Retrieved 25 May 2019.
110. "Spurs Ground – Cheshunt" (https://web.archive.org/web/20120304212937/http://www.bbc.co.uk/history/domesday/dblock/GB-532000-201000/page/19). *BBC*. 2012. Archived from the original (https://www.bbc.co.uk/history/domesday/dblock/GB-532000-201000/page/19) on 4 March 2012. Retrieved 25 May 2019.
111. Randall, Jeff (10 November 1991). "How they won their Spurs". *The Sunday Times Magazine*. pp. 34–44.
112. Binns, Daniel (24 February 2014). "CHIGWELL: Questions raised over Spurs training ground move" (https://www.guardian-series.co.uk/news/8278439.chigwell-questions-raised-over-spurs-training-ground-move/). *East London & West Sussex Guardian*. Archived (https://web.archive.org/web/20190525130953/https://www.guardian-series.co.uk/news/8278439.chigwell-questions-raised-over-spurs-training-ground-move/) from the original on 25 May 2019. Retrieved 25 May 2019.
113. O'Brien, Zoie (24 February 2014). "Tottenham Hotspur Football Club has confirmed that it is leaving Spurs Lodge this month" (https://www.guardian-series.co.uk/news/11031119.spurs-say-goodbye-to-chigwell-training-ground/). *East London & West Sussex Guardian*. Archived (https://web.archive.org/web/20190525113747/https://www.guardian-series.co.uk/news/11031119.spurs-say-goodbye-to-chigwell-training-ground/) from the original on 25 May 2019. Retrieved 25 May 2019.
114. Collomosse, Tom (2 December 2014). "Tottenham await green light on multi-million pound 'player lodge' " (https://www.standard.co.uk/sport/football/tottenham-await-green-light-on-multi-million-pound-player-lodge-9897384.html). Archived (https://web.archive.org/web/20190525113745/https://www.standard.co.uk/sport/football/tottenham-await-green-light-on-multi-million-pound-player-lodge-9897384.html) from the original on 25 May 2019. Retrieved 25 May 2019.
115. "Hotspur Way" (https://www.tottenhamhotspur.com/the-club/hotspur-way/). *Tottenham Hotspur F.C*. Archived (https://web.archive.org/web/20190525122011/https://www.tottenhamhotspur.com/the-club/hotspur-way/) from the original on 25 May 2019. Retrieved 25 May 2019.
116. "Tottenham Hotspur FC Training Centre Enfield" (https://www.kssgroup.com/projects/tottenham-hotspur-fc-training-centre/). *KSS*. Archived (https://web.archive.org/web/20190525120237/https://www.kssgroup.com/projects/tottenham-hotspur-fc-training-centre/) from the original on 25 May 2019. Retrieved 25 May 2019.

117. Hytner, David (18 October 2018). "Tottenham reaping rewards of Pochettino's vision, on and off the pitch" (https://www.theguardian.com/football/blog/2017/oct/18/tottenham-maurico-pochettino-input-spurs-manager-real-madrid). *The Guardian*. Archived (https://web.archive.org/web/20190525120232/https://www.theguardian.com/football/blog/2017/oct/18/tottenham-maurico-pochettino-input-spurs-manager-real-madrid) from the original on 25 May 2019. Retrieved 25 May 2019.
118. Peat, Charlie (27 January 2015). "Tottenham Hotspur's 45-room players' lodge plans approved" (https://www.enfieldindependent.co.uk/news/11753086.tottenham-hotspurs-45-room-players-lodge-plans-approved/). *Enfield Independent*. Archived (https://web.archive.org/web/20190525122001/https://www.enfieldindependent.co.uk/news/11753086.tottenham-hotspurs-45-room-players-lodge-plans-approved/) from the original on 25 May 2019. Retrieved 25 May 2019.
119. "Inside Tottenham Hotspur's training ground hotel being used for the first time by Brazil's World Cup squad" (https://talksport.com/football/378187/inside-tottenham-hotspurs-training-ground-hotel-being-used-first-time-brazils-world-cup/). *talkSport*. 29 May 2018. Archived (https://web.archive.org/web/20190525120232/https://talksport.com/football/378187/inside-tottenham-hotspurs-training-ground-hotel-being-used-first-time-brazils-world-cup/) from the original on 25 May 2019. Retrieved 25 May 2019.
120. Donald Insall Associates (September 2015). "Northumberland Development Project" (https://web.archive.org/web/20190607025316/http://www.planningservices.haringey.gov.uk/portal/servlets/AttachmentShowServlet?ImageName=748708). *Haringey Council*. Archived from the original (http://www.planningservices.haringey.gov.uk/portal/servlets/AttachmentShowServlet?ImageName=748708) on 7 June 2019. Retrieved 30 June 2018.
121. *The Stadium Tour Experience*. Vision Sports Publishing Ltd. pp. 32–33.
122. James Dart (31 August 2005). "The most unlikely football bet to come off" (https://www.theguardian.com/football/2005/aug/31/theknowledge.sport). *The Guardian*. Archived (https://web.archive.org/web/20140919093013/http://www.theguardian.com/football/2005/aug/31/theknowledge.sport) from the original on 19 September 2014. Retrieved 1 March 2013.
123. "Tottenham unveil new club badge" (https://news.bbc.co.uk/sport2/hi/football/teams/t/tottenham_hotspur/4628886.stm). BBC. 19 January 2006. Archived (https://web.archive.org/web/20160112231150/http://news.bbc.co.uk/sport1/hi/football/teams/t/tottenham_hotspur/4628886.stm) from the original on 12 January 2016. Retrieved 1 March 2013.
124. "Tottenham Hotspur unveils modernised club badge" (https://www.campaignlive.co.uk/article/tottenham-hotspur-unveils-modernised-club-badge/536837). Campaign. 25 January 2006. Archived (https://web.archive.org/web/20180704034723/https://www.campaignlive.co.uk/article/tottenham-hotspur-unveils-modernised-club-badge/536837) from the original on 4 July 2018. Retrieved 3 July 2018.
125. "Tottenham Hotspur force Fleet Spurs badge redesign" (https://www.bbc.co.uk/news/uk-england-hampshire-24940529). *BBC News*. 14 November 2013. Archived (https://web.archive.org/web/20140221135511/http://www.bbc.co.uk/news/uk-england-hampshire-24940529) from the original on 21 February 2014. Retrieved 1 September 2014.
126. "Nike Tottenham Hotspur 17–18 Home Kit Released" (https://www.footyheadlines.com/2017/01/nike-tottenham-17-18-kit.html). *Footy Headlines*. Archived (https://web.archive.org/web/20220704123742/https://www.footyheadlines.com/2017/01/nike-tottenham-17-18-kit.html) from the original on 4 July 2022. Retrieved 25 March 2022.
127. Shakeshaft, Burney & Evans 2018, pp. 20–21.
128. Shakeshaft, Burney & Evans 2018, p. 22.
129. Shakeshaft, Burney & Evans 2018, pp. 24–25.
130. Shakeshaft, Burney & Evans 2018, p. 26.
131. "Tottenham Hotspur" (https://premierskillsenglish.britishcouncil.org/clubs/tottenham-hotspur). *Premier Skill English*. 3 March 2016. Archived (https://web.archive.org/web/20180705205622/https://premierskillsenglish.britishcouncil.org/clubs/tottenham-hotspur) from the original on 5 July 2018. Retrieved 5 July 2018.
132. Shakeshaft, Burney & Evans 2018, pp. 28–29.
133. Shakeshaft, Burney & Evans 2018, pp. 32, 52.
134. Shakeshaft, Burney & Evans 2018, pp. 46–49.
135. Shakeshaft, Burney & Evans 2018, pp. 80–82.
136. Shakeshaft, Burney & Evans 2018, p. 85.

137. "Tottenham Hotspur: the Hummel years" (https://museumofjerseys.com/2017/02/07/tottenham-hotspur-the-hummel-years/). *Museum of Jerseys*. 7 February 2017. Archived (https://web.archive.org/web/20180705151553/https://museumofjerseys.com/2017/02/07/tottenham-hotspur-the-hummel-years/) from the original on 5 July 2018. Retrieved 5 July 2018.
138. "Tottenham Hotspur Kit History 5 – 1983 -1995" (http://www.indiaspurs.com/blog/tottenham-hotspur-kit-history-5-1983-1995). *India Spurs*. 14 November 2016. Archived (https://web.archive.org/web/20180705175833/http://www.indiaspurs.com/blog/tottenham-hotspur-kit-history-5-1983-1995) from the original on 5 July 2018. Retrieved 5 July 2018.
139. "Spurs sign new kit deal" (https://news.bbc.co.uk/sport2/hi/football/teams/t/tottenham_hotspur/1930719.stm). *BBC*. 15 April 2002. Archived (https://web.archive.org/web/20220707145209/http://news.bbc.co.uk/sport1/hi/football/teams/t/tottenham_hotspur/1930719.stm) from the original on 7 July 2022. Retrieved 5 July 2018.
140. "Spurs sign new kit deal with Puma" (https://news.bbc.co.uk/sport1/hi/football/teams/t/tottenham_hotspur/4701810.stm). *BBC*. 10 February 2006. Archived (https://web.archive.org/web/20220110200446/http://news.bbc.co.uk/sport1/hi/football/teams/t/tottenham_hotspur/4701810.stm) from the original on 10 January 2022. Retrieved 5 July 2018.
141. "Tottenham Hotspur sign kit deal with Under Armour" (https://www.bbc.co.uk/news/business-12685894). *BBC*. 3 March 2011. Archived (https://web.archive.org/web/20180928000520/https://www.bbc.co.uk/news/business-12685894) from the original on 28 September 2018. Retrieved 2 July 2018.
142. Panja, Tariq; Rossingh, Danielle (8 March 2011). "Under Armour Gets Premier League Presence With Tottenham Apparel Contract" (https://www.bloomberg.com/news/2011-03-08/under-armour-gets-premier-league-presence-with-tottenham-apparel-contract.html). Bloomberg L.P. Archived (https://web.archive.org/web/20150111204103/http://www.bloomberg.com/news/2011-03-08/under-armour-gets-premier-league-presence-with-tottenham-apparel-contract.html) from the original on 11 January 2015. Retrieved 30 June 2018.
143. "New Tottenham Kit 2012/2013– Under Armour Spurs Jerseys 12/13 Home Away THFC" (https://www.footballkitnews.com/6794/new-tottenham-kit-20122013-under-armour-spurs-jerseys-1213-home-away-thfc/). *Football Kit News*. 12 July 2012. Archived (https://web.archive.org/web/20180702035556/https://www.footballkitnews.com/6794/new-tottenham-kit-20122013-under-armour-spurs-jerseys-1213-home-away-thfc/) from the original on 2 July 2018. Retrieved 2 July 2018.
144. Leather, Jack (29 August 2012). "Tottenham use Fifa 13 computer game to launch new third kit" (https://metro.co.uk/2012/08/29/tottenham-use-fifa-13-computer-game-to-launch-new-third-kit-555875/). *Metro*. Archived (https://web.archive.org/web/20180702035717/https://metro.co.uk/2012/08/29/tottenham-use-fifa-13-computer-game-to-launch-new-third-kit-555875/) from the original on 2 July 2018. Retrieved 2 July 2018.
145. Stride, Christopher; Williams, Jean; Moor, David; Catley, Nick (12 December 2014). "From Sportswear to Leisurewear: The Evolution of English Football League Shirt Design in the Replica Kit Era" (http://eprints.whiterose.ac.uk/85865/24/From%20Sportswear%20to%20Leisurewear%20The%20Evolution%20of%20English%20Football%20League%20Shirt%20Design%20in%20the%20Replica%20Kit%20Era.pdf) (PDF). *Sports in History*. **35**: 156–194. doi:10.1080/17460263.2014.986518 (https://doi.org/10.1080%2F17460263.2014.986518). ISSN 1746-0263 (https://search.worldcat.org/issn/1746-0263). S2CID 144434570 (https://api.semanticscholar.org/CorpusID:144434570). Archived (https://web.archive.org/web/20190923122011/http://eprints.whiterose.ac.uk/85865/24/From%2520Sportswear%2520to%2520Leisurewear%2520The%2520Evolution%2520of%2520English%2520Football%2520League%2520Shirt%2520Design%2520in%2520the%2520Replica%2520Kit%2520Era.pdf) (PDF) from the original on 23 September 2019. Retrieved 23 September 2019.
146. "A New Era Dawns: Nike Football Outfits Tottenham Hotspur For 2017–18" (https://news.nike.com/news/tottenham-hotspur-2017-18). *Nike*. 30 June 2017. Archived (https://web.archive.org/web/20180617165921/https://news.nike.com/news/tottenham-hotspur-2017-18) from the original on 17 June 2018. Retrieved 30 June 2018.
147. Georgiou, Stephan (29 October 2018). "Tottenham Hotspur reveal details of bumper 15-year Nike deal" (http://www.sportspromedia.com/news/tottenham-hotspur-spurs-nike-deal). *SportsPro*. Archived (https://web.archive.org/web/20181031174101/http://www.sportspromedia.com/news/tottenham-hotspur-spurs-nike-deal) from the original on 31 October 2018. Retrieved 31 October 2018.

148. Rushden, Max (25 July 2019). "Kit sponsors can offer fond memories but betting logos would not be missed" (https://www.theguardian.com/football/2019/jul/25/kit-sponsors-football-betting-logos). *The Guardian*. Archived (https://web.archive.org/web/20190830012020/https://www.theguardian.com/football/2019/jul/25/kit-sponsors-football-betting-logos) from the original on 30 August 2019. Retrieved 25 July 2019.
149. Shakeshaft, Burney & Evans 2018, p. 116.
150. Witzig, Richard (2006). *The Global Art of Soccer* (https://books.google.com/books?id=H2T0ZD5S86QC&pg=PA78). CusiBoy. p. 78. ISBN 9780977668809. Archived (https://web.archive.org/web/20230716074810/https://books.google.com/books?id=H2T0ZD5S86QC&pg=PA78) from the original on 16 July 2023. Retrieved 5 July 2018.
151. "Spurs fans see red over logo" (https://news.bbc.co.uk/sport2/hi/football/teams/t/tottenham_hotspur/1925316.stm). BBC. 12 April 2002. Archived (https://web.archive.org/web/20160112231254/http://news.bbc.co.uk/sport1/hi/football/teams/t/tottenham_hotspur/1925316.stm) from the original on 12 January 2016. Retrieved 1 March 2013.
152. Curtis, Adrian (16 May 2006). "Jol to benefit from £34m shirt deal" (https://www.independent.co.uk/sport/football/premier-league/jol-to-benefit-from-16334m-shirt-deal-478418.html). *The Independent*. UK. Archived (https://web.archive.org/web/20180630171759/https://www.independent.co.uk/sport/football/premier-league/jol-to-benefit-from-16334m-shirt-deal-478418.html) from the original on 30 June 2018. Retrieved 30 June 2018.
153. Ley, John (8 July 2010). "Tottenham announce £20m shirt sponsorship deal with Autonomy" (https://www.telegraph.co.uk/sport/football/teams/tottenham-hotspur/7879643/Tottenham-announce-20m-shirt-sponsorship-deal-with-Autonomy.html). *The Daily Telegraph*. UK. Archived (https://ghostarchive.org/archive/20220110/https://www.telegraph.co.uk/sport/football/teams/tottenham-hotspur/7879643/Tottenham-announce-20m-shirt-sponsorship-deal-with-Autonomy.html) from the original on 10 January 2022. Retrieved 30 June 2018.
154. "Tottenham Hotspur name Investec as second shirt sponsor" (https://www.bbc.co.uk/news/10997870). BBC. 17 August 2010. Archived (https://web.archive.org/web/20180927220143/https://www.bbc.co.uk/news/10997870) from the original on 27 September 2018. Retrieved 30 June 2018.
155. "Sponsorship Tottenham Hotspur" (http://www.investec.co.uk/about-investec/sponsorship/tottenham-hotspur-football-club.html). *investec.co.uk*. Investec. Archived (https://web.archive.org/web/20130126153923/http://www.investec.co.uk/about-investec/sponsorship/tottenham-hotspur-football-club.html) from the original on 26 January 2013. Retrieved 1 March 2013.
156. "AIA to Become Tottenham Hotspur's New Principal Partner" (http://www.tottenhamhotspur.com/news/aia-to-become-tottenham-hotspurand39s-new-principal-partner-130214/). Tottenham Hotspur Football Club. 13 February 2014. Archived (https://web.archive.org/web/20150721142733/http://www.tottenhamhotspur.com/news/aia-to-become-tottenham-hotspurand39s-new-principal-partner-130214/) from the original on 21 July 2015. Retrieved 5 June 2014.
157. Collomosse, Tom (25 May 2017). "Tottenham extend AIA kit deal to 2022 as Spurs seal increase on original £16m-a-year agreement" (https://www.standard.co.uk/sport/football/tottenham-extend-aia-kit-deal-to-2022-nutil-spurs-seal-increase-on-original-16mayear-agreement-a3548496.html). *Evening Standard*. Archived (https://web.archive.org/web/20170527212514/http://www.standard.co.uk/sport/football/tottenham-extend-aia-kit-deal-to-2022-nutil-spurs-seal-increase-on-original-16mayear-agreement-a3548496.html) from the original on 27 May 2017. Retrieved 25 May 2017.
158. "Tottenham Hotspur announce new £320m shirt deal" (https://www.bbc.co.uk/sport/football/49110767). *BBC*. 25 July 2019. Archived (https://web.archive.org/web/20190731140032/https://www.bbc.co.uk/sport/fooTBAll/49110767) from the original on 31 July 2019. Retrieved 25 July 2019.
159. Ducker, James (25 July 2019). "Tottenham chairman Daniel Levy says club will spend to improve squad after sealing £360m shirt sponsorship deal" (https://www.telegraph.co.uk/football/2019/07/25/tottenham-seal-new-eight-year-shirt-sponsorship-deal-worth-320m/). Archived (https://ghostarchive.org/archive/20220110/https://www.telegraph.co.uk/football/2019/07/25/tottenham-seal-new-eight-year-shirt-sponsorship-deal-worth-320m/) from the original on 10 January 2022. Retrieved 29 July 2019.
160. "SA Tourism to meet Ramaphosa over Tottenham deal" (https://www.bbc.com/sport/africa/64553577). BBC Sport. Archived (https://web.archive.org/web/20230308172806/https://www.bbc.com/sport/africa/64553577) from the original on 8 March 2023. Retrieved 8 March 2023.

161. "Sponsorship and 2010/2011 Kit Update" (http://www.tottenhamhotspur.com/spurs/News/Archive/news_2010_7_2386.page). Tottenham Hotspur Football Club. 8 July 2010. Archived (https://web.archive.org/web/20191215104738/http://www.tottenhamhotspur.com/spurs/News/Archive/news_2010_7_2386.page) from the original on 15 December 2019. Retrieved 1 March 2013.
162. "Tottenham Hotspur announces new shirt sponsorship with Investec" (http://www.tottenhamhotspur.com/spurs/News/Archive/news_2010_8_2546.page). Tottenham Hotspur Football Club. 16 August 2010. Archived (https://web.archive.org/web/20230716074815/https://www.tottenhamhotspur.com/archived-news/) from the original on 16 July 2023. Retrieved 1 March 2013.
163. "Club Announce HP as Principal Partner" (http://www.tottenhamhotspur.com/news/club-announces-hp-as-principal-partner-080713/). Tottenham Hotspur Football Club. 8 July 2013. Archived (https://web.archive.org/web/20180630161906/http://www.tottenhamhotspur.com/news/club-announces-hp-as-principal-partner-080713/) from the original on 30 June 2018. Retrieved 8 July 2013.
164. "Tottenham Hotspur announces AIA as Cup Shirt Partner" (http://www.tottenhamhotspur.com/news/club-announces-aia-as-cup-shirt-partner-150813/). Tottenham Hotspur Football Club. 15 August 2013. Archived (https://web.archive.org/web/20140220195341/http://www.tottenhamhotspur.com/news/club-announces-aia-as-cup-shirt-partner-150813/) from the original on 20 February 2014. Retrieved 22 August 2013.
165. "Tottenham Hotspur Announces Multi-Year Partnership with Nike" (http://www.tottenhamhotspur.com/news/club/announcement/tottenham-hotspur-announces-multi-year-partnership-with-nike-300617/). Tottenham Hotspur Football Club. 30 June 2017. Archived (https://web.archive.org/web/20180628181947/http://www.tottenhamhotspur.com/news/club/announcement/tottenham-hotspur-announces-multi-year-partnership-with-nike-300617/) from the original on 28 June 2018. Retrieved 30 June 2017.
166. "cinch becomes Club's Official Sleeve Partner" (https://www.tottenhamhotspur.com/news/2021/january/cinch-becomes-clubs-official-sleeve-partner/). *Tottenham Hotspur Official Website*. Archived (https://web.archive.org/web/20230112200006/https://www.tottenhamhotspur.com/news/2021/january/cinch-becomes-clubs-official-sleeve-partner/) from the original on 12 January 2023. Retrieved 12 January 2023.
167. "Tottenham Hotspur partners with Crypto Platform Kraken" (https://www.tottenhamhotspur.com/news/2024/july/tottenham-hotspur-partners-with-crypto-platform-kraken/). *Tottenham Hotspur Official Website*. 16 July 2024. Archived (https://web.archive.org/web/20240801204728/https://www.tottenhamhotspur.com/news/2024/july/tottenham-hotspur-partners-with-crypto-platform-kraken/) from the original on 1 August 2024. Retrieved 16 July 2024.
168. S. Morrow (30 September 2003). *The People's Game?: Football, Finance and Society* (https://books.google.com/books?id=ae3CVjGoRiYC&pg=PA82). Springer Nature. pp. 82–83. ISBN 9780230288393. Retrieved 30 June 2018.
169. Lipton, Martin (2017). "Chapter 15: Mr Chairman". *White Hart Lane: The Spurs Glory Years 1899–2017* (https://books.google.com/books?id=sO1zDQAAQBAJ). Weidenfeld & Nicolson. ISBN 978-1-4091-6928-4. Archived (https://web.archive.org/web/20230716075316/https://books.google.com/books?id=sO1zDQAAQBAJ) from the original on 16 July 2023. Retrieved 22 May 2019.
170. Davies 1972, Chapter 8 – The Directors.
171. "Manager list" (https://www.tottenhamhotspur.com/news-archive-1/manager-list/). *Tottenham Hotspur F.C.* Archived (https://web.archive.org/web/20190424135015/https://www.tottenhamhotspur.com/news-archive-1/manager-list/) from the original on 24 April 2019. Retrieved 25 May 2019.
172. Keenan, Denis J.; Bisacre, Josephine R. (2005). *Smith & Keenan's Company Law with Scottish Supplement* (https://books.google.com/books?id=17I_Olc7M4MC&pg=PA244). Pearson/Longman. p. 244. ISBN 9781405811606. Archived (https://web.archive.org/web/20230716075312/https://books.google.com/books?id=17I_Olc7M4MC&pg=PA244) from the original on 16 July 2023. Retrieved 22 May 2019.
173. Cloake & Fisher 2016, Chapter 7: A tiny part of Tottenham Hotspur plc.
174. Welch 2015, Chapter 27: When Alan Met Terry.
175. Bose, Mihir (18 November 2000). "Inside Sport: Sugar ready to sell as Spurs debts climb" (https://www.telegraph.co.uk/sport/olympics/2993088/Inside-Sport-Sugar-ready-to-sell-as-Spurs-debts-climb.html). *The Daily Telegraph*. Archived (https://ghostarchive.org/archive/20220110/https://www.telegraph.co.uk/sport/olympics/2993088/Inside-Sport-Sugar-ready-to-sell-as-Spurs-debts-climb.html) from the original on 10 January 2022. Retrieved 30 June 2018.

176. Bond, David (28 February 2001). "New dawn at Spurs as Sugar's era ends" (https://www.standard.co.uk/sport/new-dawn-at-spurs-as-sugars-era-ends-6356380.html). *London Evening Standard*. Archived (https://web.archive.org/web/20180630030215/https://www.standard.co.uk/sport/new-dawn-at-spurs-as-sugars-era-ends-6356380.html) from the original on 30 June 2018. Retrieved 30 June 2018.
177. "ENIC Agree to Buy Sugar Shares" (https://web.archive.org/web/20070609164914/http://www.football365.com/story/0,17033,8652_2173819,00.html). *Football365*. 7 June 2007. Archived from the original (http://www.football365.com/story/0,17033,8652_2173819,00.html) on 9 June 2007. Retrieved 30 June 2018.
178. "Sugar sells Spurs stake for £25m" (https://news.bbc.co.uk/2/hi/business/6731537.stm). BBC. 7 June 2007. Archived (https://web.archive.org/web/20170805021518/http://news.bbc.co.uk/1/hi/business/6731537.stm) from the original on 5 August 2017. Retrieved 30 June 2018.
179. "Stock Exchange Announcement – Placing of new shares to raise £15 million" (http://www.tottenhamhotspur.com/news/articles/clubannouncement210809.html). Tottenham Hotspur Football Club. 9 August 2009. Archived (https://web.archive.org/web/20090824190435/http://www.tottenhamhotspur.com/news/articles/clubannouncement210809.html) from the original on 24 August 2009. Retrieved 22 August 2009.
180. "2010 Annual Report" (https://www.tottenhamhotspur.com/media/1562/2010-tottenham-hotspur-plc-annual-report.pdf) (PDF). *THFC Annual Report*. 10 November 2010. p. 24. Archived (https://web.archive.org/web/20190728093012/https://www.tottenhamhotspur.com/media/1562/2010-tottenham-hotspur-plc-annual-report.pdf) (PDF) from the original on 28 July 2019. Retrieved 30 June 2018.
181. Prosser, David (17 November 2011). "David Prosser: Spurs shareholders' interests relegated" (https://www.independent.co.uk/news/business/news/david-prosser-spurs-shareholdersinterests-relegated-6263325.html). *The Independent*. Archived (https://web.archive.org/web/20190728094204/https://www.independent.co.uk/news/business/news/david-prosser-spurs-shareholdersinterests-relegated-6263325.html) from the original on 28 July 2019. Retrieved 13 June 2019.
182. Wilson, Bill (7 March 2012). "Tottenham Hotspur delists shares from stock exchange" (https://www.bbc.co.uk/news/business-16571738). *BBC News*. Archived (https://web.archive.org/web/20180715113001/https://www.bbc.co.uk/news/business-16571738) from the original on 15 July 2018. Retrieved 30 June 2018.
183. "Billionaire Tottenham owner Joe Lewis ceases to be 'a person with significant control' of the club" (https://www.standard.co.uk/sport/football/tottenham-owner-joe-lewis-ceases-significant-control-b1033045.html). *Evening Standard*. 18 October 2022. Retrieved 27 July 2023.
184. "UK billionaire whose family trust owns Tottenham soccer club pleads not guilty to insider trading" (https://apnews.com/article/tottenham-soccer-owner-joe-lewis-indicted-6f723ef3c279c0d6fb3858f3b70e5c36). AP News. 26 July 2023. Retrieved 28 July 2023.
185. "Financial results – year end 30 June, 2022" (https://www.tottenhamhotspur.com/news/2023/february/financial-results-year-end-30-june-2022/#:~:text=During%20the%20year%20the%20Club,capital%20%E2%80%93%20taking%20ENIC's%20shareholding%20from). *Tottenham Hotspur*. 10 February 2023. Archived (https://web.archive.org/web/20230729161415/https://www.tottenhamhotspur.com/news/2023/february/financial-results-year-end-30-june-2022/#:~:text=During%20the%20year%20the%20Club,capital%20%E2%80%93%20taking%20ENIC's%20shareholding%20from) from the original on 29 July 2023. Retrieved 29 July 2023.
186. "Tottenham Hotspur is not for sale, says board after rejecting takeover interest" (https://www.ft.com/content/d05019d3-f7a5-4001-887a-bb0dbd983c17). *Financial Times*. 8 September 2025. Retrieved 8 September 2025.
187. "Tottenham Hotspur confirms club not for sale" (https://www.apnews.com/article/tottenham-hotspur-not-for-sale-ownership-statement-2025-09-08). *AP News*. 8 September 2025. Retrieved 8 September 2025.
188. "Tottenham rejects takeover approaches; confirms club is not for sale" (https://www.cbssports.com/soccer/news/tottenham-hotspur-not-for-sale-as-board-reveal-two-rejected-moves-for-premier-league-giants/). *CBS Sports*. 8 September 2025. Retrieved 8 September 2025.
189. "Spurs owners inject £100m into club" (https://www.bbc.co.uk/sport/football/articles/cvgq2x6d6ejo). BBC Sport. 9 October 2025. Retrieved 10 October 2025.
190. "Historical Attendances 1950s" (https://web.archive.org/web/20061014095724/http://www.european-football-statistics.co.uk/attn/archive/aveeng50.htm). *European Football Statistics*. Archived from the original (http://www.european-football-statistics.co.uk/attn/archive/aveeng50.htm) on 14 October 2006. Retrieved 26 October 2006.

191. "Historical Attendances 1960s" (https://web.archive.org/web/20061014095848/http://www.european-football-statistics.co.uk/attn/archive/aveeng60.htm). *European Football Statistics*. Archived from the original (http://www.european-football-statistics.co.uk/attn/archive/aveeng60.htm) on 14 October 2006. Retrieved 26 October 2006.
192. "Statistics" (https://web.archive.org/web/20101230130252/http://www.premierleague.com/page/Statistics/0%2C%2C12306%2C00.html). FA Premier League Official Website. Archived from the original (http://www.premierleague.com/page/Statistics/0,,12306,00.html) on 30 December 2010. Retrieved 30 June 2018.
193. "Premier League 2017/2018 » Attendance » Home matches" (https://www.worldfootball.net/competition/co91/se23911/attendance/). *Worldfootball.net*. Archived (https://web.archive.org/web/20190513105811/https://www.worldfootball.net/attendance/eng-premier-league-2017-2018/1/) from the original on 13 May 2019. Retrieved 30 June 2018.
194. "Clubs of the English Premier League ranked by average attendance in the 2017/18 season" (https://www.statista.com/statistics/268576/clubs-of-the-english-premier-league-by-average-attendance/). *Statista*. Archived (https://web.archive.org/web/20190620173512/https://www.statista.com/statistics/268576/clubs-of-the-english-premier-league-by-average-attendance/) from the original on 20 June 2019. Retrieved 20 June 2019.
195. Olver, Tom (10 February 2018). "Harry Kane talismanic as Tottenham sink Arsenal in front of record-breaking Wembley crowd" (http://metro.co.uk/2018/02/10/harry-kane-talismanic-tottenham-sink-arsenal-front-record-breaking-wembley-crowd-7302499/). *Metro*. Archived (https://web.archive.org/web/20180210160232/http://metro.co.uk/2018/02/10/harry-kane-talismanic-tottenham-sink-arsenal-front-record-breaking-wembley-crowd-7302499/) from the original on 10 February 2018. Retrieved 10 February 2018.
196. Siobhan Chapman, *Key Thinkers in Linguistics and the Philosophy of Language*, Edinburgh University Press, 2005, p. 22.
197. "Notable Spurs supporters" (http://www.mehstg.com/fans.htm). *mehstg.com*. Spurs' famous fans. Archived (https://web.archive.org/web/20111018151258/http://www.mehstg.com/fans.htm) from the original on 18 October 2011. Retrieved 26 August 2011.
198. "Find Your Nearest Supporters' Club" (http://www.tottenhamhotspur.com/supporters-club/club-finder/). Tottenham Hotspur Football Club. Archived (https://web.archive.org/web/20180629211440/http://www.tottenhamhotspur.com/supporters-club/club-finder/) from the original on 29 June 2018. Retrieved 29 June 2018.
199. "Tottenham Hotspur Supporters' Trust" (http://www.thstofficial.com/). THST. Archived (https://web.archive.org/web/20180629235644/http://www.thstofficial.com/) from the original on 29 June 2018. Retrieved 30 June 2018.
200. "An interview with THST" (https://web.archive.org/web/20180629211535/https://www.shelfsidespurs.com/an-interview-with-thst/636). *ShelfsideSpurs*. Archived from the original (https://www.shelfsidespurs.com/an-interview-with-thst/636) on 29 June 2018. Retrieved 30 June 2018.
201. Cloake, Martin; Fisher, Alan (6 October 2016). "Spurs and the Jews: the how, the why and the when" (https://www.thejc.com/lifestyle/features/how-tottenham-became-the-jewish-football-team-1.53784). *The Jewish Chronicle*. Archived (https://web.archive.org/web/20201129042057/https://www.thejc.com/lifestyle/features/how-tottenham-became-the-jewish-football-team-1.53784) from the original on 29 November 2020. Retrieved 30 June 2018.
202. Cloake & Fisher 2016, Chapter 10: Does your rabbi know you're here?.
203. Kessel, Anna (28 October 2007). "Alive and unchecked – a wave of anti-Jewish hate" (https://www.theguardian.com/football/2007/oct/28/newsstory.sport2). *The Guardian*. UK. Archived (https://web.archive.org/web/20180629235709/https://www.theguardian.com/football/2007/oct/28/newsstory.sport2) from the original on 29 June 2018. Retrieved 30 June 2018.
204. Baddiel, David (17 October 2002). "So you think we've kicked racism out of English football" (https://web.archive.org/web/20100804212755/http://www.independent.co.uk/opinion/commentators/david-baddiel-so-you-think-weve-kicked-racism-out-of-english-football-614251.html). *The Independent*. UK. Archived from the original (https://www.independent.co.uk/opinion/commentators/david-baddiel-so-you-think-weve-kicked-racism-out-of-english-football-614251.html) on 4 August 2010. Retrieved 30 June 2018.
205. Michael Brenner, Gideon Reuveni, ed. (January 2006). *Emancipation Through Muscles: Jews and Sports in Europe* (https://books.google.com/books?id=Iye9CDk0X_IC&pg=PA244). U of Nebraska Press. pp. 241–245. ISBN 0803205422. Retrieved 30 June 2018.

206. "Aaronovitch yiddos" (https://web.archive.org/web/20070629172805/http://timesonline.typepad.com/david_aaronovitch/2007/03/aaronovitch_yid.html). *The Times*. London. 18 March 2007. Archived from the original (http://timesonline.typepad.com/david_aaronovitch/2007/03/aaronovitch_yid.html) on 29 June 2007. Retrieved 30 June 2018.
207. "Let's forget opposition supporters. Even as a term of endearment, "Yid Army" is offensive" (https://jewishnews.timesofisrael.com/lets-forget-opposition-supporters-even-as-a-term-of-endearment-yid-army-is-offensive/). *Jewish News*. 16 September 2013. Archived (https://web.archive.org/web/20170511143000/http://jewishnews.timesofisrael.com/lets-forget-opposition-supporters-even-as-a-term-of-endearment-yid-army-is-offensive/) from the original on 11 May 2017. Retrieved 22 May 2017.
208. Baddiel, David (17 October 2002). "So you think we've kicked racism out of English football?" (https://www.independent.co.uk/voices/commentators/david-baddiel-so-you-think-weve-kicked-racism-out-of-english-football-5360027.html). *The Independent*. London. Archived (https://web.archive.org/web/20190527210743/https://www.independent.co.uk/voices/commentators/david-baddiel-so-you-think-weve-kicked-racism-out-of-english-football-5360027.html) from the original on 27 May 2019. Retrieved 15 May 2011.
209. Aarons, Ed (4 January 2019). "World Jewish Congress condemns Tottenham fans' use of 'Yids' nickname" (https://www.theguardian.com/football/2019/jan/04/world-jewish-congress-condemns-tottenham-fans-use-of-yids-nickname). *The Guardian*. Archived (https://web.archive.org/web/20190104222832/https://www.theguardian.com/football/2019/jan/04/world-jewish-congress-condemns-tottenham-fans-use-of-yids-nickname) from the original on 4 January 2019. Retrieved 4 January 2019.
210. Sanderson, David (18 September 2013). "Spurs' Yid Army is not motivated by hate, says Cameron" (https://www.thetimes.com/sport/football/article/spurs-yid-army-is-not-motivated-by-hate-says-cameron-fbnphqgssc8). *The Times*. Archived (https://web.archive.org/web/20180629211528/https://www.thetimes.co.uk/article/spurs-yid-army-is-not-motivated-by-hate-says-cameron-fbnphqgssc8) from the original on 29 June 2018. Retrieved 30 June 2018.
211. "Tottenham Hotspur fans arrested for chanting 'Yid' have charges dropped" (https://www.theguardian.com/football/2014/mar/07/tottenham-hotspur-football-fans-chant-yid-charges-dropped-cps-court). *Press Association*. 7 March 2014. Archived (https://web.archive.org/web/20190530103830/https://www.theguardian.com/football/2014/mar/07/tottenham-hotspur-football-fans-chant-yid-charges-dropped-cps-court) from the original on 30 May 2019. Retrieved 31 May 2019 – via The Guardian.
212. Cloake, Martin. "The Glory Glory Nights:The Official Story of Tottenham Hotspur in Europe" (https://web.archive.org/web/20160303054543/http://www.newstatesman.com/culture/culture/2012/12/glory-glory-nights-official-story-tottenham-hotspur-europe). *New Statesman*. Archived from the original (http://www.newstatesman.com/culture/culture/2012/12/glory-glory-nights-official-story-tottenham-hotspur-europe) on 3 March 2016. Retrieved 25 February 2016.
213. "Spurs V Quarabag-Back in Time" (http://www.tottenhamhotspur.com/news/qarabag-home-back-in-time-170915/). Tottenham Hotspur Football Club. Archived (https://web.archive.org/web/20180629211459/http://www.tottenhamhotspur.com/news/qarabag-home-back-in-time-170915/) from the original on 29 June 2018. Retrieved 29 June 2018.
214. Chaudhary, Vivek (19 June 2000). "England told: more rioting and you're out" (https://www.theguardian.com/football/2000/jun/19/euro2000.sport3). *The Guardian*. Archived (https://web.archive.org/web/20180630161950/https://www.theguardian.com/football/2000/jun/19/euro2000.sport3) from the original on 30 June 2018. Retrieved 30 June 2018.
215. Edwards, Richard (12 March 2007). "10 fans knifed in Chelsea battle" (https://www.standard.co.uk/news/10-fans-knifed-in-chelsea-battle-7210890.html). *London Evening Standard*. Archived (https://web.archive.org/web/20180630185705/https://www.standard.co.uk/news/10-fans-knifed-in-chelsea-battle-7210890.html) from the original on 30 June 2018. Retrieved 30 June 2018.
216. Gadelrab, Róisín (13 August 2010). "Hooligans 'put up their hoods and attacked pub' " (http://www.thecnj.com/camden_review/news/2010/aug/hooligans-%E2%80%98put-their-hoods-and-attacked-pub%E2%80%99). *The Camden Review*. Archived (https://web.archive.org/web/20190527205244/http://www.thecnj.com/camden_review/news/2010/aug/hooligans-%25E2%2580%2598put-their-hoods-and-attacked-pub%25E2%2580%2599) from the original on 27 May 2019. Retrieved 30 June 2018.
217. Goodwin 2003, pp. 30, 34–34.

218. "Rivalry uncovered! The results of the largest ever survey into club rivalries" (https://web.archive.org/web/20131020074918/http://www.footballfanscensus.com/issueresults/Club_Rivalries_Uncovered_Results.pdf) (PDF). The Football Fans Census. Archived from the original (http://www.footballfanscensus.com/issueresults/Club_Rivalries_Uncovered_Results.pdf) (PDF) on 20 October 2013. Retrieved 30 January 2008.
219. Mannion, Damian (25 November 2016). "London derbies ranked on ferocity of rivalry, including Tottenham v Arsenal and West Ham v Chelsea" (https://talksport.com/football/162901/london-derbies-ranked-ferocity-rivalry-including-tottenham-v-arsenal-and-west-ham-v-chelsea/). *talkSport*. Archived (https://web.archive.org/web/20190528085534/https://talksport.com/football/162901/london-derbies-ranked-ferocity-rivalry-including-tottenham-v-arsenal-and-west-ham-v-chelsea/) from the original on 28 May 2019. Retrieved 28 May 2019.
220. Zeqiri, Daniel (19 October 2018). "West Ham vs Tottenham Hotspur and other rivalries only one side really cares about" (https://www.telegraph.co.uk/football/2018/10/19/west-ham-vs-tottenham-hotspur-rivalries-one-side-really-cares/). *The Telegraph*. Archived (https://ghostarchive.org/archive/20220110/https://www.telegraph.co.uk/football/2018/10/19/west-ham-vs-tottenham-hotspur-rivalries-one-side-really-cares/) from the original on 10 January 2022. Retrieved 28 May 2019.
221. "Haringley Multi-Sport Summer Coaching Programme" (https://web.archive.org/web/20110322010725/http://www.tottenhamhotspur.com/foundation/news/foundationnews_haringeymultisportsummercoachingprogramme.html). Tottenham Hotspur Football Club. Archived from the original (http://www.tottenhamhotspur.com/foundation/news/foundationnews_haringeymultisportsummercoachingprogramme.html) on 22 March 2011. Retrieved 30 June 2018.
222. "Promoting literacy through the power of sport" (https://web.archive.org/web/20090605125334/http://www.nationalliteracytrust.org.uk/football/FootballClubs/spurs.html). National Literacy Trust – 11 June 2008. Archived from the original (http://www.nationalliteracytrust.org.uk/football/FootballClubs/spurs.html) on 5 June 2009. Retrieved 30 June 2018.
223. "Tottenham Hotspur Foundation receives strong political backing" (http://www.tottenhamhotspur.com/spurs/News/Archive/academy_news_2007_2_440.page). Tottenham Hotspur Football Club. 4 February 2007. Archived (https://web.archive.org/web/20230716075316/https://www.tottenhamhotspur.com/archived-news/) from the original on 16 July 2023. Retrieved 30 June 2018.
224. "Tottenham Hotspur teams up with SOS Children" (https://web.archive.org/web/20090522083521/http://www.soschildrensvillages.org.uk/charity-news/tottenham-sos-partnership-270307.htm). SOS Children's Villages. 27 March 2007. Archived from the original (http://www.soschildrensvillages.org.uk/charity-news/tottenham-sos-partnership-270307.htm) on 22 May 2009. Retrieved 30 June 2018.
225. "The Intelligentgiving.com Premiership Giving League 2007" (https://web.archive.org/web/20090326110008/http://www.intelligentgiving.com/files/IG_Prem_giving_league_07.pdf) (PDF). Intelligentgiving.com. Archived from the original on 26 March 2009. Retrieved 28 July 2013.
226. "Chelsea FC 'near bottom' of charitable donations league" (https://web.archive.org/web/20081206052131/http://www.24dash.com/news/Communities/2007-03-26-Chelsea-FC-near-bottom-of-charitable-donations-league). Press Association. 26 March 2007. Archived from the original (http://www.24dash.com/news/Communities/2007-03-26-Chelsea-FC-near-bottom-of-charitable-donations-league) on 6 December 2008. Retrieved 30 June 2018.
227. "Foundation supporting more young entrepreneurs to launch their own businesses" (https://www.tottenhamhotspur.com/news/2025/june/foundation-supporting-more-young-entrepreneurs-to-launch-their-own-businesses/). *Tottenham Hotspur FC*. 4 June 2025. Retrieved 4 June 2025.
228. "Spurs given green light to drop affordable homes" (https://web.archive.org/web/20140814152927/http://www.insidehousing.co.uk/spurs-given-green-light-to-drop-affordable-homes/6520463.article/). insidehousing.co.uk. 14 February 2012. Archived from the original (http://www.insidehousing.co.uk/spurs-given-green-light-to-drop-affordable-homes/6520463.article/) on 14 August 2014. Retrieved 14 August 2014.
229. Conn, David (30 October 2013). "Tottenham's new stadium masterplan: the fury amid the regeneration" (https://www.theguardian.com/football/2013/oct/30/tottenham-new-stadium-fury-regeneration). *The Guardian*. Archived (https://web.archive.org/web/20180629022452/https://www.theguardian.com/football/2013/oct/30/tottenham-new-stadium-fury-regeneration) from the original on 29 June 2018. Retrieved 30 June 2018.

230. Nicholson, Paul (9 December 2016). "Spurs new stadium provides 3,500 jobs boost and will pump £293m into economy" (http://www.insideworldfootball.com/2016/12/09/spurs-new-stadium-provides-3500-jobs-boost-will-pump-293m-economy/). *Inside World Football*. Archived (https://web.archive.org/web/20180621093440/http://www.insideworldfootball.com/2016/12/09/spurs-new-stadium-provides-3500-jobs-boost-will-pump-293m-economy/) from the original on 21 June 2018. Retrieved 30 June 2018.
231. "Project Update" (https://web.archive.org/web/20150714032108/http://tottenhamhotspur.com/new-scheme/project-update/). Tottenham Hotspur Football Club. Archived from the original (http://tottenhamhotspur.com/new-scheme/project-update/) on 14 July 2015. Retrieved 30 June 2018.
232. "Tottenham is the next chapter of london's regeneration story and boasts" (http://www.haringey.gov.uk/sites/haringeygovuk/files/tottenham_illustrative_map.pdf) (PDF). *Haringey Council*. Archived (https://web.archive.org/web/20180517010130/http://www.haringey.gov.uk/sites/haringeygovuk/files/tottenham_illustrative_map.pdf) (PDF) from the original on 17 May 2018. Retrieved 30 June 2018.
233. "Tottenham Hotspur and Newlon's affordable housing scheme recognised in national awards" (https://web.archive.org/web/20180422065718/http://www.tottenhamhotspur.com/tour2015/news/tottenham-hotspur-and-newlon%E2%80%99s-affordable-housing-scheme-recognised-in-national-awards-191016/). *Tottenham Hotspur*. 19 October 2016. Archived from the original (http://www.tottenhamhotspur.com/tour2015/news/tottenham-hotspur-and-newlon%E2%80%99s-affordable-housing-scheme-recognised-in-national-awards-191016/) on 22 April 2018. Retrieved 21 April 2018.
234. "Tottenham Hotspur Stadium will provide major economic boost for Haringey" (https://web.archive.org/web/20190630154508/https://www.haringey.gov.uk/news/tottenham-hotspur-stadium-will-provide-major-economic-boost-haringey). *Haringey Council*. 4 April 2019. Archived from the original (https://www.haringey.gov.uk/news/tottenham-hotspur-stadium-will-provide-major-economic-boost-haringey) on 30 June 2019. Retrieved 30 June 2019.
235. Coughlan, Sean (12 May 2016). "Tottenham Hotspur and Highgate want to open London school" (https://www.bbc.co.uk/news/education-36276590). *BBC News*. Archived (https://web.archive.org/web/20230413132917/https://www.bbc.co.uk/news/education-36276590) from the original on 13 April 2023. Retrieved 13 April 2023.
236. "About LAE" (https://www.laetottenham.org.uk/about). *London Academy of Excellence Tottenham*. Archived (https://web.archive.org/web/20230413132930/https://www.laetottenham.org.uk/about) from the original on 13 April 2023. Retrieved 13 April 2023.
237. "LAE Tottenham named Sunday Times Sixth Form College of the Year" (https://www.tottenhamhotspur.com/news/2020/november/lae-tottenham-named-sunday-times-sixth-form-college-of-the-year/). *Tottenham Hotspur Football Club*. Archived (https://web.archive.org/web/20230413132919/https://www.tottenhamhotspur.com/news/2020/november/lae-tottenham-named-sunday-times-sixth-form-college-of-the-year/) from the original on 13 April 2023. Retrieved 13 April 2023.
238. "London Academy of Excellence Tottenham URN: 144753" (https://reports.ofsted.gov.uk/provider/46/144753). *Ofsted*. 8 October 2020. Archived (https://web.archive.org/web/20230413132919/https://reports.ofsted.gov.uk/provider/46/144753) from the original on 13 April 2023. Retrieved 13 April 2023.
239. "Case study: Tottenham Hotspur | 10:10" (https://web.archive.org/web/20120407015727/http://www.1010global.org/uk/spurs). 1010global.org. Archived from the original (http://www.1010global.org/uk/spurs) on 7 April 2012. Retrieved 17 February 2012.
240. "Tottenham Hotspur announces net zero commitment and tops the Premier League sustainability table for third year running" (https://web.archive.org/web/20260224041702/https://www.tottenhamhotspur.com/news/2022/february/tottenham-hotspur-announces-net-zero-commitment-and-tops-the-premier-league-sustainability-table-for-third-year-running/). *Tottenham Hotspur Football Club*. Archived from the original (https://www.tottenhamhotspur.com/news/2022/february/tottenham-hotspur-announces-net-zero-commitment-and-tops-the-premier-league-sustainability-table-for-third-year-running/) on 24 February 2026. Retrieved 14 April 2023.
241. "How green are Premier League clubs & what are they doing to help?" (https://web.archive.org/web/20250322022904/https://www.bbc.com/sport/football/60196764). *BBC Sport*. Archived from the original (https://www.bbc.co.uk/sport/football/60196764) on 22 March 2025. Retrieved 14 April 2023.
242. "Passionate About Our Planet" (https://www.tottenhamhotspur.com/the-stadium/passionate-about-our-planet/). Retrieved 16 May 2024.

243. "Sky and Tottenham Hotspur to make Premier League fixture against Chelsea the world's first net zero carbon major football match, ahead of COP26" (https://web.archive.org/web/20260219143119/https://www.skygroup.sky/article/sky-and-tottenham-hotspur-to-make-premier-league-fixture-against-chelsea-the-world-s-first-net-zero-carbon-major-football-match-ahead-of-cop26). *Sky*. 6 September 2021. Archived from the original (https://www.skygroup.sky/article/sky-and-tottenham-hotspur-to-make-premier-league-fixture-against-chelsea-the-world-s-first-net-zero-carbon-major-football-match-ahead-of-cop26) on 19 February 2026.
244. "Game Zero: Tottenham 0-3 Chelsea achieves net-zero carbon emissions, according to Sky study" (https://web.archive.org/web/20260222215109/https://www.skysports.com/football/news/11095/12483691/game-zero-tottenham-0-3-chelsea-achieves-net-zero-carbon-emissions-according-to-sky-study). *Sky Sports*. Archived from the original (https://www.skysports.com/football/news/11095/12483691/game-zero-tottenham-0-3-chelsea-achieves-net-zero-carbon-emissions-according-to-sky-study) on 22 February 2026. Retrieved 14 April 2023.
245. "Club and stadium secure prestigious awards" (https://web.archive.org/web/20260309180737/https://www.tottenhamhotspur.com/news/2022/may/club-and-stadium-secure-prestigious-awards/). *THFC*. 30 May 2022. Archived from the original (https://www.tottenhamhotspur.com/news/2022/may/club-and-stadium-secure-prestigious-awards/) on 9 March 2026.
246. "Sustainability in Sport Award" (https://sportsbusinessawards.co.uk/winner/sustainability-in-sport-award-2022/). *Sports Business Awards*. Archived (https://web.archive.org/web/20260217174700/https://sportsbusinessawards.co.uk/winner/sustainability-in-sport-award-2022/) from the original on 17 February 2026. Retrieved 10 May 2023.
247. "Tottenham Hotspur announced as Premier League's greenest club for fourth year running" (https://web.archive.org/web/20260225124151/https://www.tottenhamhotspur.com/news/2023/may/tottenham-hotspur-announced-as-premier-league-s-greenest-club-for-fourth-year-running/). *THFC*. 11 May 2023. Archived from the original (https://www.tottenhamhotspur.com/news/2023/may/tottenham-hotspur-announced-as-premier-league-s-greenest-club-for-fourth-year-running/) on 25 February 2026.
248. "First Team Honours" (http://www.tottenhamhotspur.com/history/honours/). Tottenham Hotspur Football Club. Archived (https://web.archive.org/web/20180630104922/http://www.tottenhamhotspur.com/history/honours/) from the original on 30 June 2018. Retrieved 30 June 2018.
249. Up until 1992, the top division of English football was the Football League First Division; since then, it has been the FA Premier League. At the same time, the Second Division was renamed the First Division, and the Third Division was renamed the Second Division.
250. "Anglo-Italian League Cup" (https://www.rsssf.org/tablesa/angloitleagcup.html). Rec.Sport.Soccer Statistics Foundation. Retrieved 29 August 2009.
251. "Three Amigos lined up for Grecians fundraiser" (https://web.archive.org/web/20120308155611/http://www.thisisplymouth.co.uk/Amigos-lined-Grecians-fundraiser/story-11810943-detail/story.html). *The Herald*. 14 October 2009. Archived from the original (http://www.thisisplymouth.co.uk/news/Amigos-lined-Grecians-fundraiser/article-1418626-detail/article.html) on 8 March 2012. Retrieved 22 November 2009.
252. "Steve Perryman" (http://www.mirrorfootball.co.uk/archive/Steve-Perryman-article941.html). *Daily Mirror*. Archived (https://web.archive.org/web/20131023140014/http://www.mirrorfootball.co.uk/archive/Steve-Perryman-article941.html) from the original on 23 October 2013. Retrieved 22 November 2009.
253. "22 October 1977: Spurs 9–0 Bristol Rovers" (http://www.tottenhamhotspur.com/history/great_games/spursvbristolrovers1977.html). Tottenham Hotspur Football Club. Archived (https://web.archive.org/web/20090312010651/http://www.tottenhamhotspur.com/history/great_games/spursvbristolrovers1977.html) from the original on 12 March 2009. Retrieved 22 November 2009.
254. Cone, James (22 November 2009). "Defoe gets five goals as Tottenham defeats Wigan 9–1" (https://www.bloomberg.com/apps/news?pid=20601077&sid=aJRyb5rocCJI). Bloomberg. Archived (https://web.archive.org/web/20230716075317/https://www.bloomberg.com/politics?pid=20601077&sid=aJRyb5rocCJI) from the original on 16 July 2023. Retrieved 22 November 2009.
255. "3 February 1960: Spurs 13–2 Crewe Alexandra" (http://www.tottenhamhotspur.com/history/great_games/spurs13crewe21960.html). Tottenham Hotspur Football Club. Archived (https://web.archive.org/web/20110106151304/http://www.tottenhamhotspur.com/history/great_games/spurs13crewe21960.html) from the original on 6 January 2011. Retrieved 22 November 2009.

256. Fletcher, Paul (22 November 2009). "Tottenham 9–1 Wigan" (https://news.bbc.co.uk/sport1/hi/football/eng_prem/8365091.stm). *BBC Sport*. Archived (https://web.archive.org/web/20091123091337/http://news.bbc.co.uk/sport2/hi/football/eng_prem/8365091.stm) from the original on 23 November 2009. Retrieved 22 November 2009.
257. "UEFA.com – Tottenham" (https://web.archive.org/web/20130527194818/http://uk.uefa.com/teamsandplayers/teams/club=1652/profile/index.html). UEFA. Archived from the original (http://uk.uefa.com/teamsandplayers/teams/club=1652/profile/index.html) on 27 May 2013. Retrieved 28 July 2013.
258. "White Hart Lane – Final Statistics" (http://www.tottenhamhotspur.com/news/white-hart-lane-final-statistics-150517/). Tottenham Hotspur Football Club. 15 May 2017. Archived (https://web.archive.org/web/20180630185714/http://www.tottenhamhotspur.com/news/white-hart-lane-final-statistics-150517/) from the original on 30 June 2018. Retrieved 30 June 2018.
259. McNulty, Phil (12 May 2022). "Tottenham 3-0 Arsenal: 'Antonio Conte belongs in Champions League and Spurs must keep him' " (https://www.bbc.com/sport/football/61431349.amp). *BBC Sport*. Retrieved 4 August 2025.
260. "Tottenham Hotspur 0 – 1 Bayer 04 Leverkusen" (https://www.bbc.com/sport/football/37839379). *BBC Sport*. 2 November 2016. Archived (https://web.archive.org/web/20201026082942/https://www.bbc.com/sport/football/37839379) from the original on 26 October 2020. Retrieved 30 June 2018.
261. "UEFA rankings" (https://www.uefa.com/nationalassociations/uefarankings/club/?year=2023). *UEFA.com*. 30 June 2024. Retrieved 2 June 2025.
262. "UEFA rankings" (https://www.uefa.com/nationalassociations/uefarankings/club/?year=2024). *UEFA.com*. 30 June 2024. Retrieved 2 June 2025.
263. "UEFA rankings" (https://www.uefa.com/nationalassociations/uefarankings/club/?year=2025). *UEFA.com*. 30 June 2024. Retrieved 2 June 2025.
264. "Men's First Team: Players" (https://www.tottenhamhotspur.com/teams/men/players/). Tottenham Hotspur F.C. Retrieved 19 July 2025.
265. "Squad confirmed for League Phase of the Champions League" (https://www.tottenhamhotspur.com/news/2025/september/squad-confirmed-for-league-phase-of-the-202526-uefa-champions-league/). *Tottenham Hotspur FC*. 3 September 2025. Retrieved 12 September 2025.
266. "Thomas Frank names Cristian Romero as captain" (https://www.tottenhamhotspur.com/news/2025/august/thomas-frank-names-cristian-romero-as-captain//). *Tottenham Hotspur F.C.* 13 August 2025. Retrieved 13 August 2025.
267. "About the Academy" (https://www.tottenhamhotspur.com/teams/men-u18/academy-info/). *Tottenham Hotspur FC*. Retrieved 26 February 2025.
268. "Moersen appointed as Director of Football Operations" (https://www.tottenhamhotspur.com/news/2026/january/moersen-appointed-as-director-of-football-operations/). *Tottenham Hotspur FC*. 15 January 2026. Retrieved 17 January 2026.
269. Pitt-Brooke, Jack (25 June 2025). "Tottenham Hotspur and another summer of change at the top. Is there more to come?" (https://www.nytimes.com/athletic/6447533/2025/06/25/spurs-scott-munn-vinai-venkatesham-fabio-paratici/). The Athletic. Retrieved 6 September 2025.
270. "Tottenham appoint Rob Mackenzie as chief scout as new technical director Johan Lange begins work" (https://www.standard.co.uk/sport/football/tottenham-new-chief-scout-son-trippier-alderweireld-b1117694.html). The Standard. 2 November 2023. Archived (https://web.archive.org/web/20231103011936/https://www.standard.co.uk/sport/football/tottenham-new-chief-scout-son-trippier-alderweireld-b1117694.html) from the original on 3 November 2023. Retrieved 3 November 2023.
271. "Kit man 'Dukesy' gives thanks after latest auction proves a success" (https://www.tottenhamhotspur.com/news/2022/july/kit-man-dukesy-gives-thanks-after-latest-auction-proves-a-success/). *Tottenham Hotspur*. 1 July 2022. Archived (https://web.archive.org/web/20221001144444/https://www.tottenhamhotspur.com/news/2022/july/kit-man-dukesy-gives-thanks-after-latest-auction-proves-a-success/) from the original on 1 October 2022. Retrieved 1 October 2022.
272. "Club Directors" (https://www.tottenhamhotspur.com/the-club/investor-relations/club-directors/). Tottenham Hotspur Football Club. Retrieved 6 September 2025.
273. "Tottenham Hotspur announces departure of Executive Chairman Daniel Levy" (https://www.tottenhamhotspur.com/news/2025/september/tottenham-hotspur-announces-departure-of-executive-chairman-daniel-levy/). *Tottenham Hotspur FC*. 4 September 2025. Retrieved 4 September 2025.

274. "Tottenham Hotspur appoints Vinai Venkatesham as Chief Executive Officer" (https://www.tottenhamhotspur.com/news/2025/april/tottenham-hotspur-appoints-vinai-venkatesham-as-chief-executive-officer/). *TottenhamHotspur.com*. Tottenham Hotspur. 11 April 2025. Retrieved 11 April 2025.
275. "Tottenham: Daniel Levy explains Vinai Venkatesham arrival as vision outlined for Spurs to hit 'another level' " (https://www.standard.co.uk/sport/football/tottenham-daniel-levy-vinai-venkatesham-b1233484.html). *The Standard*. 18 June 2025. Retrieved 20 June 2025.
276. White, Stewart (4 December 2025). "Spurs appoint new Commercial Director to lead stadium naming rights search" (https://www.sportindustry.biz/news-categories/news/spurs-appoint-new-commercial-director-to-lead-stadium-naming-rights-search/). *SIG*. Retrieved 6 December 2025.
277. "Adam Gardiner appointed Chief Marketing Officer" (https://www.tottenhamhotspur.com/news/2025/september/adam-gardiner-appointed-chief-marketing-officer/). *Tottenham Hotspur FC*. 9 September 2025. Retrieved 10 September 2025.
278. "Kate Miller appointed Chief Communications Officer" (https://www.tottenhamhotspur.com/news/2025/september/kate-miller-appointed-chief-communications-officer/). *Tottenham Hotspur FC*. 12 September 2025. Retrieved 12 September 2025.
279. "Leaders Under 40" (https://leadersinsport.com/sport-business/leaders-events/leaders-sport-awards/leaders-under-40/katie-reed/). *Leaders Sports Awards*. Retrieved 12 January 2026.
280. "Great Players" (https://web.archive.org/web/20120722050240/https://www.tottenhamhotspur.com/spurs/History+of+the+Club/great-players.page). Tottenham Hotspur Football Club. Archived from the original (http://www.tottenhamhotspur.com/spurs/History+of+the+Club/great-players.page) on 22 July 2012. Retrieved 12 February 2012.
281. "Hall of Fame – 41 Legends" (http://www.tottenhamhotspur.com/news/hall-of-fame-41-legends-201114/). Tottenham Hotspur Football Club. 20 November 2014. Archived (https://web.archive.org/web/20180630161933/http://www.tottenhamhotspur.com/news/hall-of-fame-41-legends-201114/) from the original on 30 June 2018. Retrieved 30 June 2018.
282. "Roberts and Miller set for Hall of Fame" (http://www.tottenhamhotspur.com/news/roberts-and-miller-set-for-hall-of-fame-280815/). Tottenham Hotspur Football Club. 28 August 2015. Archived (https://web.archive.org/web/20160102103342/http://www.tottenhamhotspur.com/news/roberts-and-miller-set-for-hall-of-fame-280815/) from the original on 2 January 2016. Retrieved 4 August 2016.
283. "Legends Salute Hall of Fame Duo" (https://web.archive.org/web/20180630191139/http://www.tottenhamhotspur.com/spurs-tv/features/legends-salute-hall-of-fame-duo/). Tottenham Hotspur Football Club. 21 April 2016. Archived from the original (http://www.tottenhamhotspur.com/spurs-tv/features/legends-salute-hall-of-fame-duo/) on 30 June 2018. Retrieved 30 June 2018.
284. "Tottenham Hotspur Player of the Year" (https://www.myfootballfacts.com/premier-league/premier-league-clubs-2/spurs_player_of_the_year/). *MyFootballFacts.com*. 26 May 2023. Archived (https://web.archive.org/web/20190511080926/http://www.myfootballfacts.com/SpursPlayeroftheYear.html) from the original on 11 May 2019. Retrieved 26 January 2024.
285. "Spurs Ladies all set for Women's Super League 29 May 2017 – News" (http://www.tottenhamhotspur.com/spursladies/news/spurs-ladies-win-play-off-290517/). Tottenham Hotspur Football Club Official Website. Archived (https://web.archive.org/web/20170924225855/http://www.tottenhamhotspur.com/spursladies/news/spurs-ladies-win-play-off-290517/) from the original on 24 September 2017. Retrieved 30 June 2018.
286. "Aston Villa Ladies 1–1 Tottenham Ladies" (https://www.bbc.co.uk/sport/football/48125741). BBC Sport. 1 May 2019. Archived (https://web.archive.org/web/20190501233220/https://www.bbc.co.uk/sport/football/48125741) from the original on 1 May 2019. Retrieved 9 May 2019.
287. "Tottenham Hotspur Ladies to change name next season to Women" (https://www.bbc.co.uk/sport/football/48066352). BBC Sport. 26 April 2019. Archived (https://web.archive.org/web/20190429110316/https://www.bbc.co.uk/sport/football/48066352) from the original on 29 April 2019. Retrieved 9 May 2019.
288. "South Korea captain Cho So-hyun joins Tottenham Women" (https://apnews.com/article/soccer-sports-europe-f7e2c34b379f2b607b49d5cbb473d3db). AP. 29 January 2021. Archived (https://web.archive.org/web/20220924150843/https://apnews.com/article/soccer-sports-europe-f7e2c34b379f2b607b49d5cbb473d3db) from the original on 24 September 2022. Retrieved 2 February 2021.

289. "Tottenham's 15-year deal with Formula 1 has provoked a fever-dream style throwback to the last time the two sports combined" (https://talksport.com/sport/motorsport/1346617/tottenham-formula-1-superleague-liverpool-title/). *Talksport*. 28 February 2023. Retrieved 19 August 2023.
290. "Tottenham Hotspur announces 15-year partnership with Formula 1" (https://www.tottenhamhotspur.com/news/2023/february/tottenham-hotspur-announces-15-year-partnership-with-formula-1/). *Tottenham Hotspur F.C*. 28 February 2023. Retrieved 19 August 2023.
291. "F1 Drive – London, the official F1 karting experience" (https://www.tottenhamhotspurstadium.com/f1-drive-london/). *Tottenham Hotspur Stadium*. Retrieved 14 February 2024.
292. Hardy, Ed (24 January 2024). "F1 Drive: All to know about Formula 1's first karting experience" (https://www.autosport.com/f1/news/f1-drive-all-to-know-about-formula-1s-first-karting-experience/10568724/). Autosport. Retrieved 27 February 2025.
293. "Tottenham Hotspur Football Club and Sport Club Internacional (Inter) Announce Strategic Partnership" (http://www.tottenhamhotspur.com/spurs/News/Archive/news_2009_8_792.page). Tottenham Hotspur Football Club. 28 August 2009. Archived (https://web.archive.org/web/20130105223309/http://www.tottenhamhotspur.com/spurs/News/Archive/news_2009_8_792.page) from the original on 5 January 2013. Retrieved 30 June 2018.
294. "Club launches partnership with San Jose Earthquakes" (https://web.archive.org/web/20131225063108/http://www.tottenhamhotspur.com/spurs/News/Archive/news_2008_10_4558.page). Tottenham Hotspur Football Club. 9 October 2008. Archived from the original (http://www.tottenhamhotspur.com/spurs/News/Archive/news_2008_10_4558.page) on 25 December 2013. Retrieved 30 June 2018.
295. "Tottenham Hotspur launch partnership with South China" (https://web.archive.org/web/20131225070208/http://www.tottenhamhotspur.com/spurs/News/Archive/international_news_2009_11_86.page). Tottenham Hotspur Football Club. 3 November 2009. Archived from the original (http://www.tottenhamhotspur.com/spurs/News/Archive/international_news_2009_11_86.page) on 25 December 2013. Retrieved 30 June 2018.
296. Tottenham Hotspur (@Spurs_India) (28 November 2023). "Tottenham Hotspur's Global Football Development team are proud to announce a new partnership with Kickstart FC to support the development of local players and coaches in Bangalore #SpursInIndia" (https://twitter.com/Spurs_India/status/1729441540139802775). *X (formerly Twitter)*. Archived (https://web.archive.org/web/20231130215646/https://twitter.com/Spurs_India/status/1729441540139802775) from the original on 30 November 2023. Retrieved 29 November 2023.

Bibliography

- Cloake, Martin; Fisher, Alan (2016). *People's History of Tottenham Hotspur: How Spurs Fans Shaped the Identity of One of the World's Most Famous Clubs* (https://books.google.com/books?id=S07SDAAAQBAJ). Pitch Publishing. ISBN 9781785312465.
- Davies, Hunter (1972). *The Glory Game*. Mainstream. ISBN 978-1840182422.
- Donovan, Mike (2017). *Glory, Glory Lane* (https://books.google.com/books?id=SpTTAQAACAAJ). Pitch Publishing. ISBN 978-1-78531-326-4.
- Goodwin, Bob (1988). *Spurs: A Complete Record 1882–1988*. Breedon Books. ISBN 978-0907969426.
- Goodwin, Bob (2003). *Spurs: The Illustrated History*. Bredon. ISBN 1-85983-387-X.
- Shakeshaft, Simon; Burney, Daren; Evans, Neville (2018). *The Spurs Shirt*. Vision Sports Publishing. ISBN 978-1909534-76-6.
- Welch, Julie (2015). *The Biography of Tottenham Hotspur* (https://books.google.com/books?id=BlVGrgEACAAJ). Vision Sports Publishing. ISBN 9781909534506.
- The Tottenham & Edmonton Herald (1921). *A Romance of Football, The History of the Tottenham Hotspur F.C.* (https://web.archive.org/web/20200123235829/http://www.spurshistory.com/index.html) Archived from the original (http://www.spurshistory.com/index.html) on 23 January 2020. Retrieved 30 June 2018.

Further reading

- Cloake, Martin; Powley, Adam (2004). *We are Tottenham: Voices from White Hart Lane*. Mainstream Publishing. ISBN 1-84018-831-6.
- Ferris, Ken (1999). *The Double: The Inside Story of Spurs' Triumphant 1960–61 Season*. Mainstream. ISBN 1-84018-235-0.
- Gibson, Colin; Harris, HarryZ (1986). *The Glory Glory Nights*. Cockerel. ISBN 1-869914-00-7.
- Hale, Steve E. (2005). *Mr Tottenham Hotspur: Bill Nicholson OBE – Memories of a Spurs Legend*. Football World. ISBN 0-9548336-5-1.
- Harris, Harry (1990). *Tottenham Hotspur Greats*. Sportsprint. ISBN 0-85976-309-9.
- Holland, Julian (1961). *Spurs – The Double*. Heinemann. no ISBN.
- Matthews, Tony (2001). *The Official Encyclopaedia of Tottenham Hotspur*. Brightspot. ISBN 0-9539288-1-0.
- Nathan, Guy (1994). *Barcelona to Bedlam: Venables/Sugar – The True Story*. New Author. ISBN 1-897780-26-5.
- Ratcliffe, Alison (2005). *Tottenham Hotspur (Rough Guide 11s): The Top 11 of Everything Spurs*. Rough Guides. ISBN 1-84353-558-0.
- Scholar, Irving (1992). *Behind Closed Doors: Dreams and Nightmares at Spurs*. André Deutsch. ISBN 0-233-98824-6.
- Soar, Phil (1998). *The Hamlyn Official History of Tottenham Hotspur 1882–1998*. Hamlyn. ISBN 0-600-59515-3.
- Waring, Peter (2004). *Tottenham Hotspur Head to Head*. Breedon Books. ISBN 978-1-859-83418-3.

External links

- Official website (https://www.tottenhamhotspur.com/)

Independent websites

-
- Tottenham Hotspur F.C. on BBC Sport: Club news (https://www.bbc.co.uk/sport/football/teams/tottenham-hotspur) – Recent results and fixtures (https://www.bbc.co.uk/sport/football/teams/tottenham-hotspur/scores-fixtures)
- Tottenham Hotspur (https://www.skysports.com/tottenham-hotspur) at Sky Sports
- Tottenham Hotspur FC (https://www.premierleague.com/clubs/21/Tottenham-Hotspur/overview) at Premier League
- Tottenham Hotspur FC (https://www.uefa.com/nationalassociations/teams/1652--tottenham/) at UEFA

Retrieved from "https://en.wikipedia.org/w/index.php?title=Tottenham_Hotspur_F.C.&oldid=1349507578"