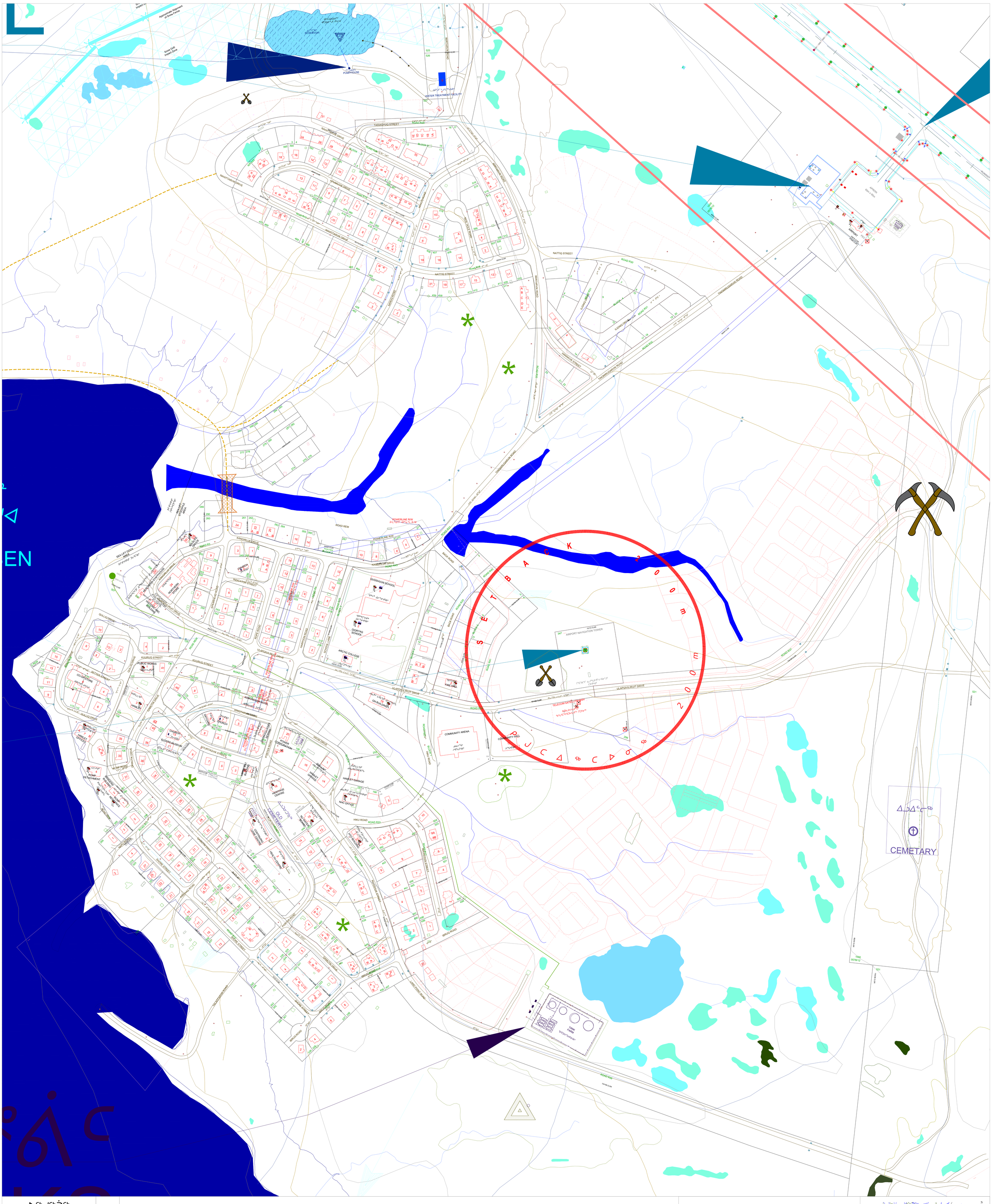

ᐅᖃᓗᖅᑐᖅ

Gjoa_Haven

Kitikmeot

GOVERNMENT OF NUNAVUT
Planning & Lands Division

N

ᐃᓪᓗᖅᓯᐊᑦ

Building_Lot_Numbers

AIRPORT CYHK 68° 38' 08"N 095° 51' 01"W

ᑕᐃᔭᐅᓂᖓ

LEGEND:

BUILDINGS_NUMBERS	88	SEWAGE_WASTE_AREA		PRIMARY ROADS	
COTTAGES		QUARRY		SECONDARY ROADS	
SHEDS		CEMETERY		FOOTPATHS	
SHIPPING_CONTAINERS		PARK		FENCE	
FUEL_BUILDINGS		HYDRO_POLES		RETAINING_WALL	
WATER_BUILDINGS		SATELLITE_DISH		TOPOLOGICAL CONTOUR	60
SCHOOL		TOWER			
		CULVERT			

NOTES:
MAPPING SOURCE: CONTROL: NRCAN-CCCM, UTM NAD 83-15
COMPILATION: Community and Government Services

Cadastral:	2021_02
NRCAN-CCCM - Surveyed Boundary	
Topography:	2015-2021
Contours	2021
DEM	2015
NTS	2018
DTM	2017
Hydrology:	2021
Coastline - Water Bodies	
Watershed	2021
Parks_DOE:	2021
Transportation:	2021
Primary & Secondary Roads & Trails	
Trans_Airfield:	2011-2021
Trans_Airfield_Electrical	2021
Trans_Airfield_Meteorological	2018
Trans_Airfield_Planimetry	2021
Satellite:	2019
TIFF & JPEG	
Infrastructure:	
Zone Bylaw	2015-2021
Asbuilt & Proposed Lots	2021
Building Footprints	2021
Planimetry	2021
Remote Infrastructure	n/a
Environmental Monitor	n/a
Cultural Heritage	n/a
Infr_Utility:	
Drainage_Storm	2020_11
Electrical	2021
Fuel	2021
Quarry	2021
Sanitary_Waste	2021
Water	2021
Sketches:	2021
Proposed & In-Progress Lots Boundary	

The Digital Mapping Base is the product of the Government of Nunavut (GN) and is provided on an "AS IS" basis.

The GN makes no guarantees, representations or warranties respecting the Digital Mapping Base, express or implied, including but not limited to the effectiveness, accuracy or fitness for any particular purpose of the Digital Mapping Base.

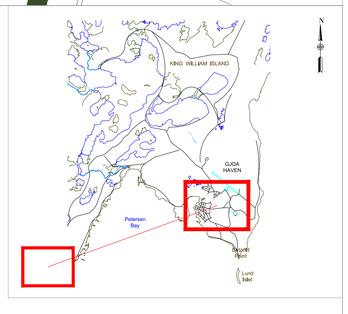

SCALE:	1:2,000	DATE:	September 20, 2021	DRAFTED:	FRANCES VESZLENYI	PAGE:	2 of 2