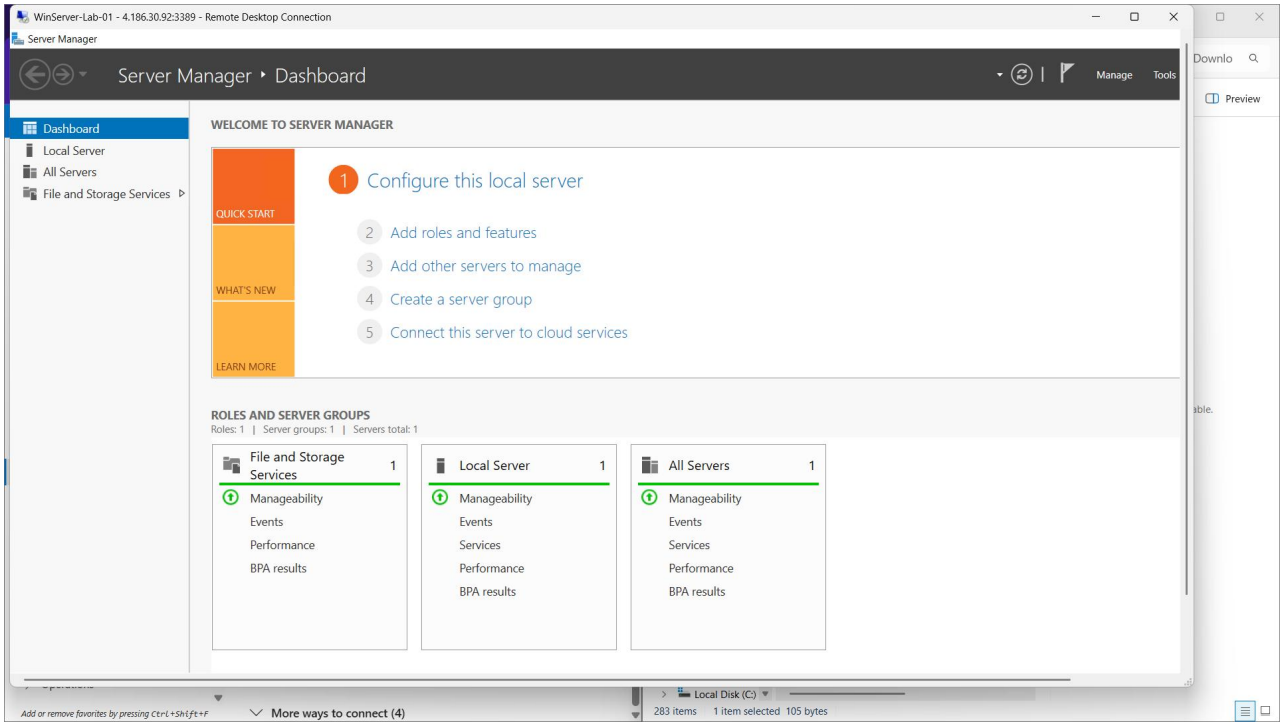
WinServer-Lab-01 - 4.186.30.92:3389 - Remote Desktop Connection
Server Manager
Server Manager ▸ Dashboard
Manage
Tools
Dashboard
Local Server
All Servers
File and Storage Services
WELCOME TO SERVER MANAGER
QUICK START
WHAT'S NEW
LEARN MORE
1 Configure this local server
2 Add roles and features
3 Add other servers to manage
4 Create a server group
5 Connect this server to cloud services
ROLES AND SERVER GROUPS
Roles: 1 | Server groups: 1 | Servers total: 1
File and Storage Services 1
Manageability
Events
Performance
BPA results
Local Server 1
Manageability
Events
Services
Performance
BPA results
All Servers 1
Manageability
Events
Services
Performance
BPA results
More ways to connect (4)
283 items 1 item selected 105 bytes

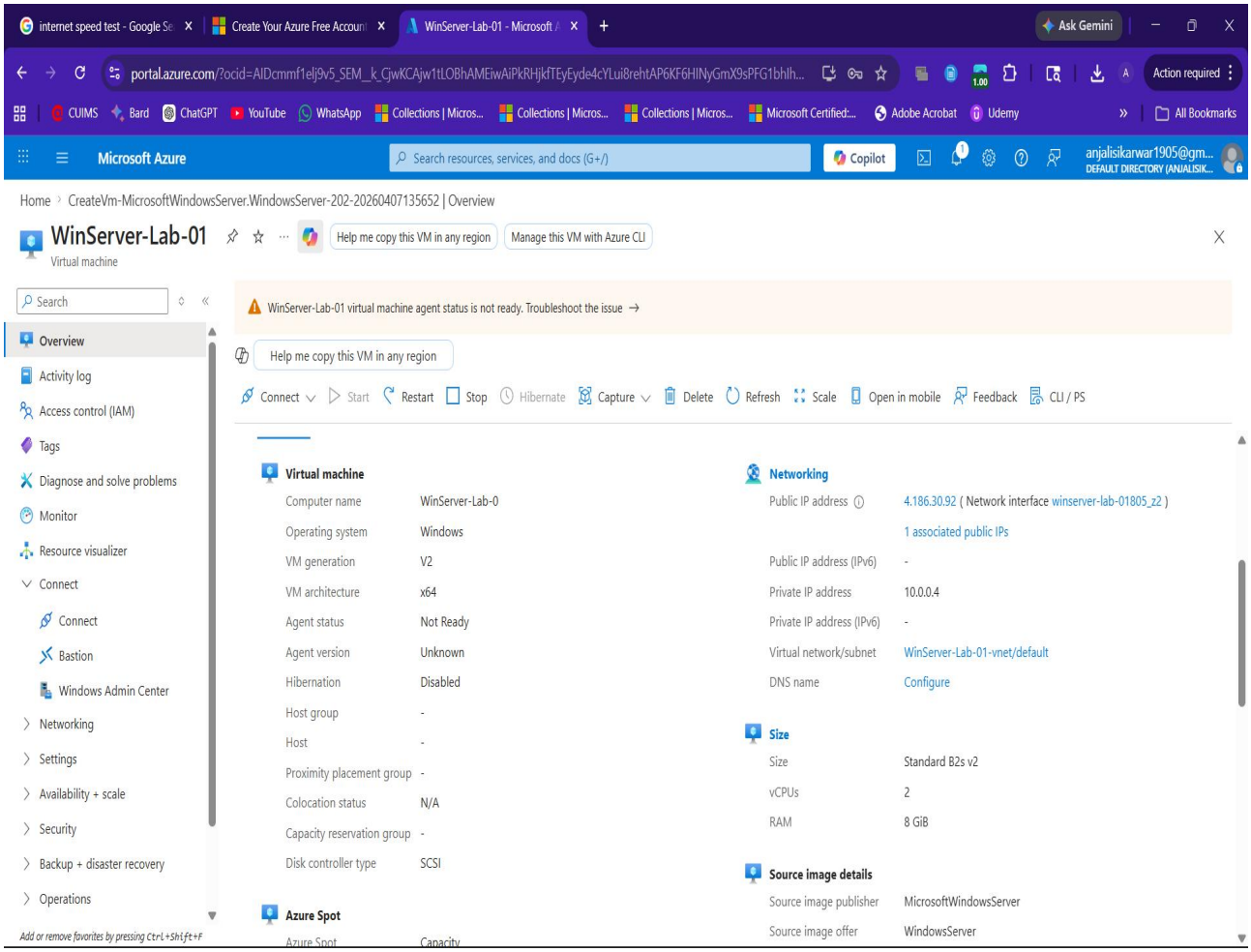
Microsoft Azure
Search resources, services, and docs (G+/)
Copilot
Home › CreateVm-MicrosoftWindowsServer.WindowsServer-202-20260407135652 | Overview
WinServer-Lab-01
Virtual machine
Help me copy this VM in any region
Manage this VM with Azure CLI
WinServer-Lab-01 virtual machine agent status is not ready. Troubleshoot the issue →
Overview
Activity log
Access control (IAM)
Tags
Diagnose and solve problems
Monitor
Resource visualizer
Connect
Bastion
Windows Admin Center
Networking
Settings
Availability + scale
Security
Backup + disaster recovery
Operations
Connect
Start
Restart
Stop
Hibernate
Capture
Delete
Refresh
Scale
Open in mobile
Feedback
CLI / PS
Virtual machine
Computer name WinServer-Lab-0
Operating system Windows
VM generation V2
VM architecture x64
Agent status Not Ready
Agent version Unknown
Hibernation Disabled
Host group -
Host -
Proximity placement group -
Colocation status N/A
Capacity reservation group -
Disk controller type SCSI
Azure Spot
Networking
Public IP address 4.186.30.92 (Network interface winserver-lab-01805_z2)
1 associated public IPs
Public IP address (IPv6) -
Private IP address 10.0.0.4
Private IP address (IPv6) -
Virtual network/subnet WinServer-Lab-01-vnet/default
DNS name Configure
Size
Size Standard B2s v2
vCPUs 2
RAM 8 GiB
Source image details
Source image publisher MicrosoftWindowsServer
Source image offer WindowsServer

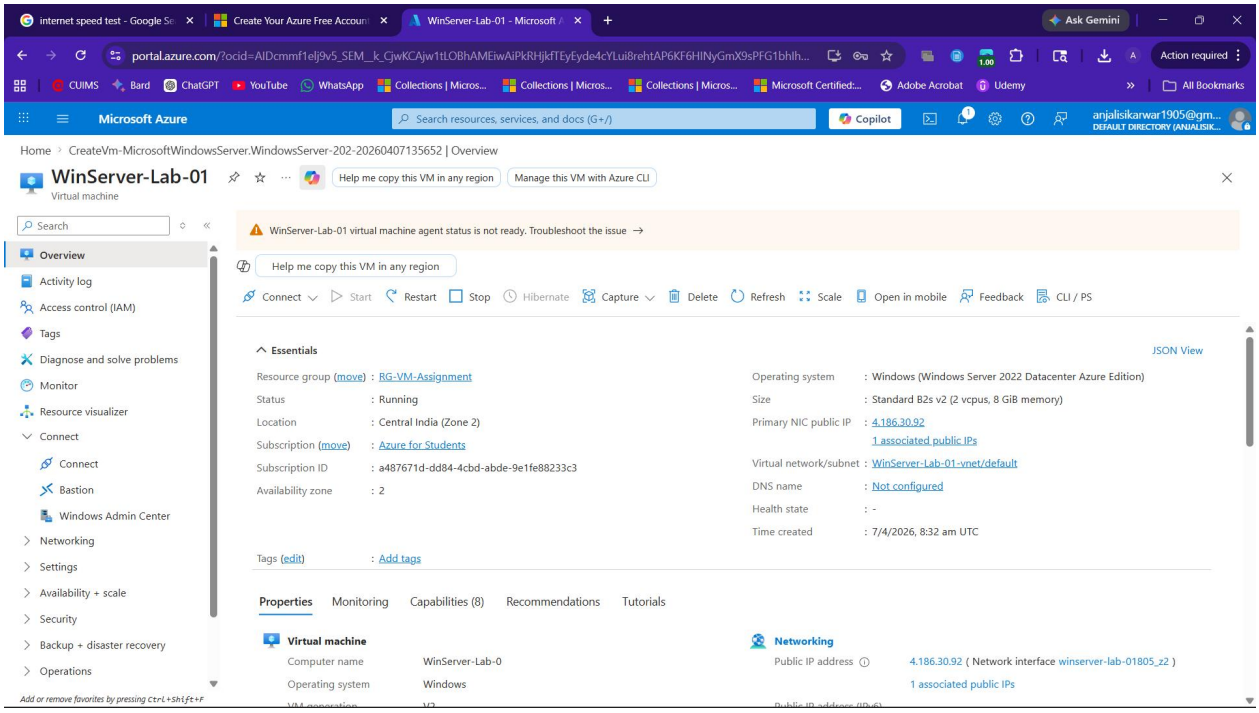
Microsoft Azure
Home > CreateVm-MicrosoftWindowsServer.WindowsServer-202-20260407135652 | Overview
WinServer-Lab-01
Virtual machine
Help me copy this VM in any region
Manage this VM with Azure CLI
WinServer-Lab-01 virtual machine agent status is not ready. Troubleshoot the issue
Connect
Start
Restart
Stop
Hibernate
Capture
Delete
Refresh
Scale
Open in mobile
Feedback
CLI / PS
Essentials
JSON View
Resource group (move) : RG-VM-Assignment
Status : Running
Location : Central India (Zone 2)
Subscription (move) : Azure for Students
Subscription ID : a487671d-dd84-4cbd-abde-9e1fe88233c3
Availability zone : 2
Operating system : Windows (Windows Server 2022 Datacenter Azure Edition)
Size : Standard B2s v2 (2 vcpus, 8 GiB memory)
Primary NIC public IP : 4.186.30.92
1 associated public IPs
Virtual network/subnet : WinServer-Lab-01-vnet/default
DNS name : Not configured
Health state : -
Time created : 7/4/2026, 8:32 am UTC
Tags (edit) : Add tags
Properties
Monitoring
Capabilities (8)
Recommendations
Tutorials
Virtual machine
Computer name WinServer-Lab-0
Operating system Windows
Networking
Public IP address 4.186.30.92 (Network interface winserver-lab-01805_z2)
1 associated public IPs

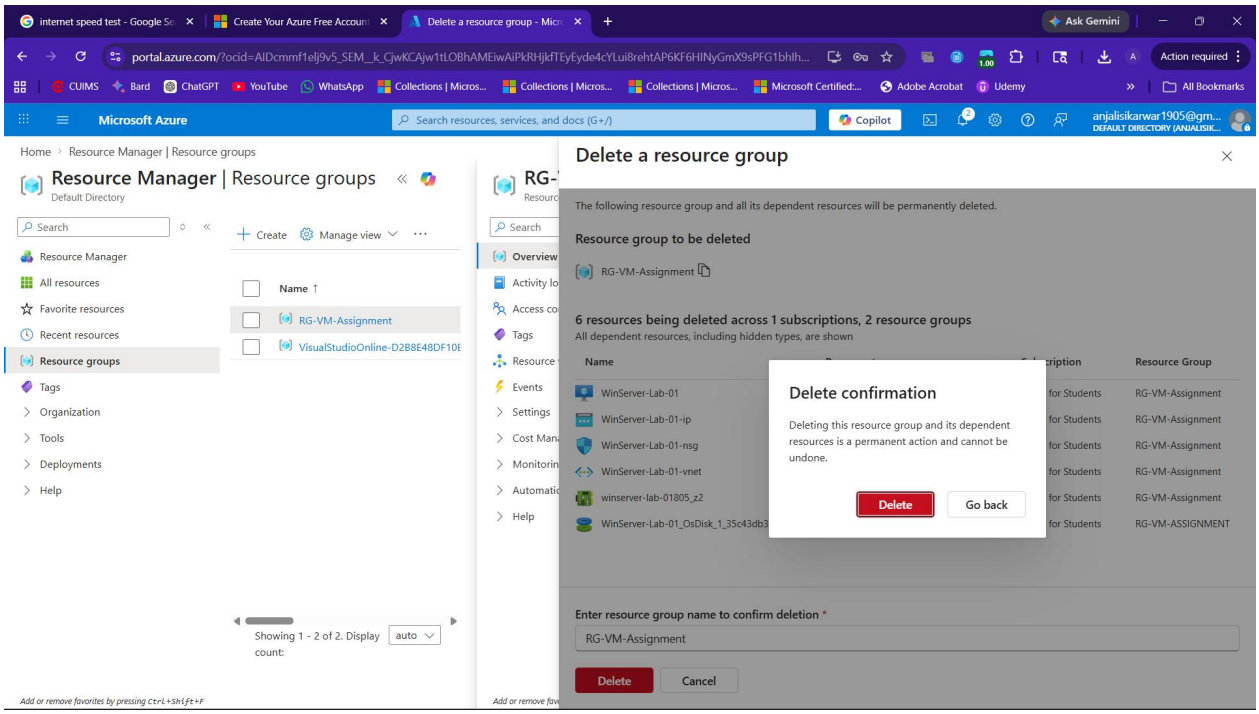
Microsoft Azure
Home > Resource Manager | Resource groups
Resource Manager | Resource groups
Default Directory
Create
Manage view
Name
RG-VM-Assignment
VisualStudioOnline-D2B8E48DF10E
Showing 1 - 2 of 2. Display count:
Delete a resource group
The following resource group and all its dependent resources will be permanently deleted.
Resource group to be deleted
RG-VM-Assignment
6 resources being deleted across 1 subscriptions, 2 resource groups
All dependent resources, including hidden types, are shown
Name
Resource Group
WinServer-Lab-01
WinServer-Lab-01-ip
WinServer-Lab-01-nsg
WinServer-Lab-01-vnet
winserver-lab-01805_z2
WinServer-Lab-01_OsDisk_1_35c43db3
RG-VM-Assignment
RG-VM-ASSIGNMENT
Delete confirmation
Deleting this resource group and its dependent resources is a permanent action and cannot be undone.
Delete
Go back
Enter resource group name to confirm deletion *
RG-VM-Assignment
Delete
Cancel