AVINYA 2026

Shri Vile Parle Kelavani Mandal's
DWARKADAS J. SANGHVI COLLEGE OF ENGINEERING
(Autonomous College Affiliated to the University of Mumbai)
NAAC Accredited with "A" Grade (CGPA : 3.18)

TEAM MEMBERS
Ankit Datta
Aakarshit Saxena
Aayush Shetty
Evans Rumao
IPD GUIDE
Prof. Sindhu Nair

Department of Computer Engineering

Meet2Map: AI-Powered Meeting Transcription to Mind Map System

A. INTRODUCTION

Meet2Map turns live meeting dialogue into structured meeting memory during the discussion itself. It captures speech, generates transcripts, and converts ongoing conversation into useful summaries for immediate and post-meeting review. By organizing context live, it helps teams retain decisions, ownership, and rationale while reducing confusion, repetition, and post-meeting documentation delays.

> Problem: important decisions, action items, and discussion structure are often lost when teams rely only on manual note-taking.

B. CONTRIBUTION

01 Real-time speech transcription with timestamped chunks for fast meeting capture and clear decision tracking.

02 Local summarization that keeps latency low while preserving the context and continuity of key discussion points.

03 Mermaid-based mind map generation that converts the final notes into a visual decision tree for fast understanding.

04 Export-ready meeting outputs that are easy to share, archive, and reuse after the session ends.

> Meet2Map keeps the note-taking loop inside the meeting, so teams can focus on the discussion instead of rebuilding notes later, improving alignment during the call and reducing follow-up effort after the meeting ends.

C. ARCHITECTURE

Audio is captured continuously, transcribed into rolling chunks, summarized by a local LLM, and rendered into a visual mind map that preserves topic flow and decision relationships for clearer collaboration, traceability, alignment, and faster post-meeting execution. This layered flow improves robustness, readability, maintainability, and deployment flexibility.

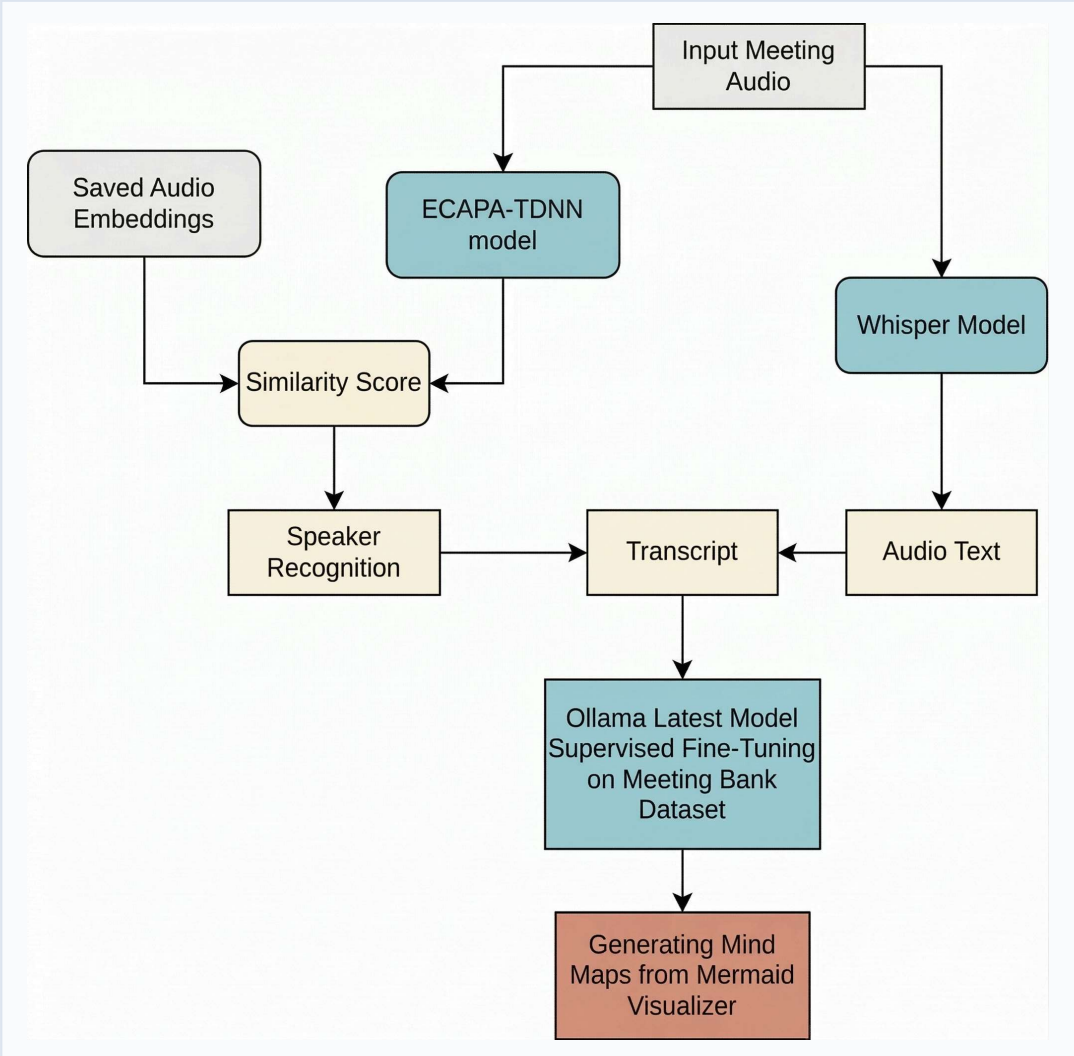

> Flow: live audio in, timestamped transcript out, structured summary in the middle, and a final meeting map at the end.

D. RESULTS

Results show better recall, less manual documentation, and faster follow-up review. Summaries plus visual mapping help teams revisit key decisions without replaying full transcripts.

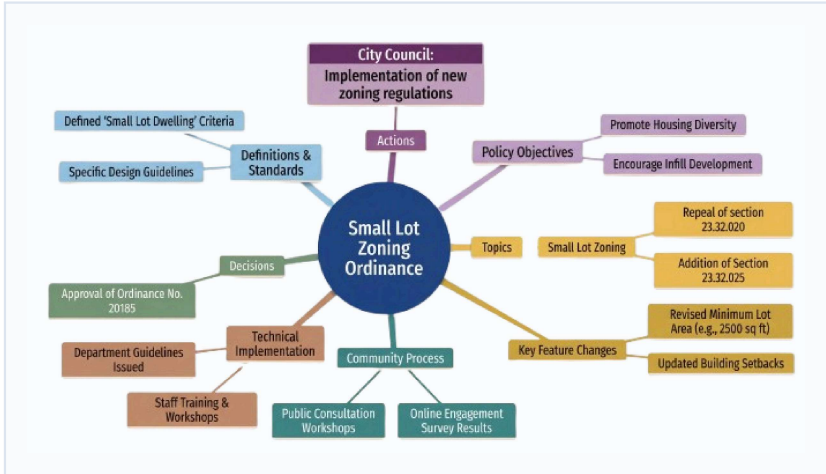

> The final mind map gives teams a compact way to revisit decisions, owners, and topic branches quickly during handoffs and planning.

E. CONCLUSION

Meet2Map reduces meeting friction by automating capture, summarization, and visualization. It preserves context and converts discussions into clear, structured summaries and intuitive mind maps. This helps teams quickly understand key decisions, track action items, and revisit meetings with clarity. Ultimately, Meet2Map improves collaboration and lets teams focus more on discussion rather than manual note-taking.

> Future work: speaker attribution, cross-meeting search, and owner-based task tracking.

GitHub