# Inspiring Innovation, Empowering Education

Empowering educators and institutions with hands-on STEM to spark curiosity, boost engagement, and transform classroom learning.

Explore Our Solutions

## K-12 Education

Engage students like never before with hands-on STEM solutions that bring classrooms to life. Innovative solutions to capture their imaginations and transform their classroom experience.

Explore K-12 Solutions

## Higher Education

Empower the gap between academia and industry with future-ready labs, real-world tools, and high-tech skills.

Explore Higher Education

# Empowering Future Innovators

ATLAB is where technology meets imagination. As a leader in hands-on education solutions, we equip students, teachers, and institutions with the tools to explore, create, and succeed. From coding and robotics to design thinking and AI, our solutions spark access in K-12 and Higher Education—building tomorrow's thinkers today.

K-12 Education | Higher Education

## K-12 Education

Inspiring Young Minds to Build the Future

Engage every student with hands-on K-12 solutions that bring STEM, AI, coding and creativity to life.

**Coding & Robotics**
Introducing students to programming and robotics to develop problem-solving and present-solving skills.

**Science**
Offering resources it allows the students to explore, learn and develop in deeper scientific understanding.

**Immersive Learning**
Utilizing tools such as Crazed3D to create engaging learning experiences through virtual reality.

**Hybrid Learning**
Combining traditional classroom methods with digital tools to enhance learning accessibility.

**Design Thinking**
Encouraging creativity and innovation through hands-on projects and problem-solving approaches.

**AI & Drones**
Introducing artificial intelligence concepts and drone technology to students, preparing them for technological advancements.

## Our Partners

Leo digital | HAFELE | Leo digital | HAFELE

# ATLAB - Your Trusted Partner in Education

With a commitment to excellence in education technology, ATLAB stands as a trusted partner for schools, universities, and training institutions worldwide. Our expertise, global reach, and hands-on approach set us apart in the industry, enabling us to deliver complete learning ecosystems that drive innovation and real-world learning experiences.

**40+ Years of Expertise, One Vision.**
Transform classrooms into dynamic hubs with 40+ years of combined expertise.

**Your Vision, Our Blueprint**
Bring your ideas to life with our comprehensive, tailored solutions designed for your educational goals.

**Growth Partners, Not Vendors.**
We're invested in your mission and your success, providing ongoing support and growth opportunities.

**Built for Educators, Loved by Students**
Our solutions empower educators and inspire students, fostering a dynamic learning environment.

**Creativity Meets Innovation**
We combine creativity and cutting-edge technology, ensuring that our solutions not only meet but exceed expectations.

**Seamless Support, Always.**
Our dedicated support team ensures a smooth experience, keeping your lab running, so that you focus on what matters.

# You Power Education. We Power You.

Whether you are an educator, institution, or faculty—ATLAB offers tailored solutions that empower every step of the educational journey.

| For Educational Institutions | For Educators & Administrators | For Corporate & Industrial Clients | For Students |
|---|---|---|---|
| **Schools (K-12):** Focus on STEM educational solutions, coding, and hands-on learning tools. | Innovative teaching aids and STEM curriculum integration solutions for teachers, planners, school management. | CSR partnerships to drive future-ready education initiatives. | Robotics, coding, AI, and hands-on learning competitions. |
| **Colleges & Universities:** Advanced learning solutions like equipment rights, lab equipment, and higher ed tech tools. | Hands-on learning workshops and professional development services. | Empowering communities with impact-driven learning programs. | Inspiring innovation, teamwork, and future skills. |

Educators Empowered: **50,000+**
Students Impacted: **100,000+**
Labs designed & delivered: **500+**
Countries Served: **06**
Powered by: **STEM.org**

# Your Complete Learning Partner

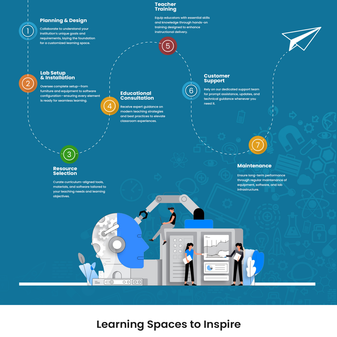


# Learning Spaces to Inspire

ATLAB transforms classrooms into immersive hubs of exploration—where students collaborate, create, and build real-world skills through hands-on, future-ready experiences.

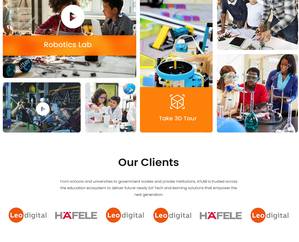


# Our Clients

From schools and universities to government bodies and private institutions, ATLAB is trusted across the education ecosystem to deliver future-ready lab tech and learning solutions that empower the next generation.

Leo digital | HAFELE | Leo digital | Leo digital | HAFELE | Leo digital

# See Our Projects In Action

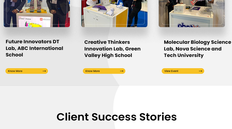

**Future Innovators DT Lab, ABC International School**
View More

**Creative Thinkers Innovation Lab, Green Valley High School**
View More

**Molecular Biology Science Lab, Nova Science and Tech University**
View More

# Client Success Stories

**Lorem ipsum dolor sit amet, consectetur**

Lorem ipsum dolor sit amet, consectetur adipiscing elit, sed do eiusmod tempor incididunt ut labore et dolore magna aliqua. Quis ipsum suspendisse ultrices gravida. Risus

Read More

**Lorem ipsum dolor sit amet, consectetur**

Lorem ipsum dolor sit amet, consectetur adipiscing elit, sed do eiusmod tempor incididunt ut labore et dolore magna aliqua. Quis ipsum suspendisse ultrices gravida. Risus

Read More

**Lorem ipsum dolor sit amet, consectetur**

Lorem ipsum dolor sit amet, consectetur adipiscing elit, sed do eiusmod tempor incididunt ut labore et dolore magna aliqua. Quis ipsum suspendisse ultrices gravida. Risus

Read More

# Our Presence

**IAM**
**Atlab Trading L.L.C.**
P.O. Box 3936, Dubai, United Arab Emirates
Al Hamriya Building, Hamriya Area, Dubai, United Arab Emirates
Office 403, Dubai Creek Tower, Dubai, United Arab Emirates
T +971 4 2680000
E enquiry.uae@ipramtecs.com
W www.atlab.ae

**Kuwait**
**Centena Scientific Devices W.L.L.**
P.O. Box 3936, SAFAT 13041, Kuwait City, Kuwait
Kuwait Office #1213
Al Shuhada Street, Block 2, Al Hilali Street, Al Hilali Building
Kuwait City, Kuwait
T +965 22417112
E enquiry.info@ipramtecs.com

**Qatar**
**Petra Enghor Co. W.L.L.**
P.O. Box 37022 (TBI) Block 24, Al Mirqab Street, Al Mirqab Area, Doha, Qatar
Sky Harbour Entry Gate
Office 1, Al Mirqab Tower, Doha, Qatar
T +974 4 4170 7000
E enquiry.info@ipramtecs.com
W petraenghor.com

**Oman**
**Atlab**
P.O. Box 3936, Dubai, United Arab Emirates
Al Hail South, Muscat, Sultanate of Oman
Muscat, Oman
T +968 2414 4000
E enquiry.info@ipramtecs.com

**Saudi Arabia - Riyadh**
**Horizon Information Trading Co.**
Al Aqeela Al Kabir Building, BEARFOOT Tower 2, Tel Rawa
Office #1202, Takhassusi Al Hayah Road, Riyadh, Saudi Arabia
Riyadh - 12613, Kingdom of Saudi Arabia
T +966 11 4000 000
F +966 11 4000000
E enquiry.info@ipramtecs.com



Copyright © 2026 ATLAB All Rights Reserved.