WORLD

BLOOD DONOR DAY

DONATE BLOOD SAVE LIFE

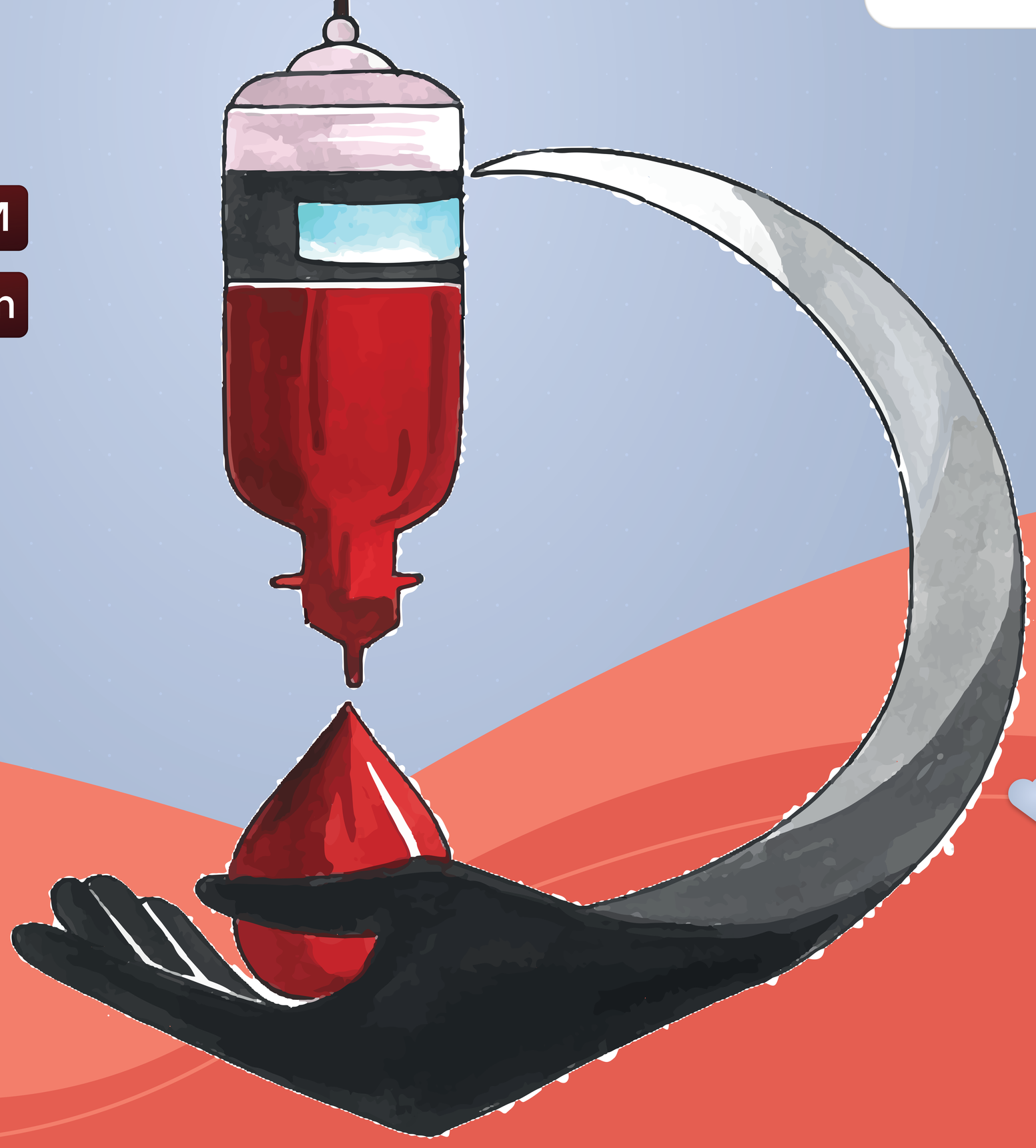

Baisakh 1st | 9AM-3PM

Bhanu Chowk, Dharan

ORGANIZER

Nepal Red Cross Society
Dharan Branch