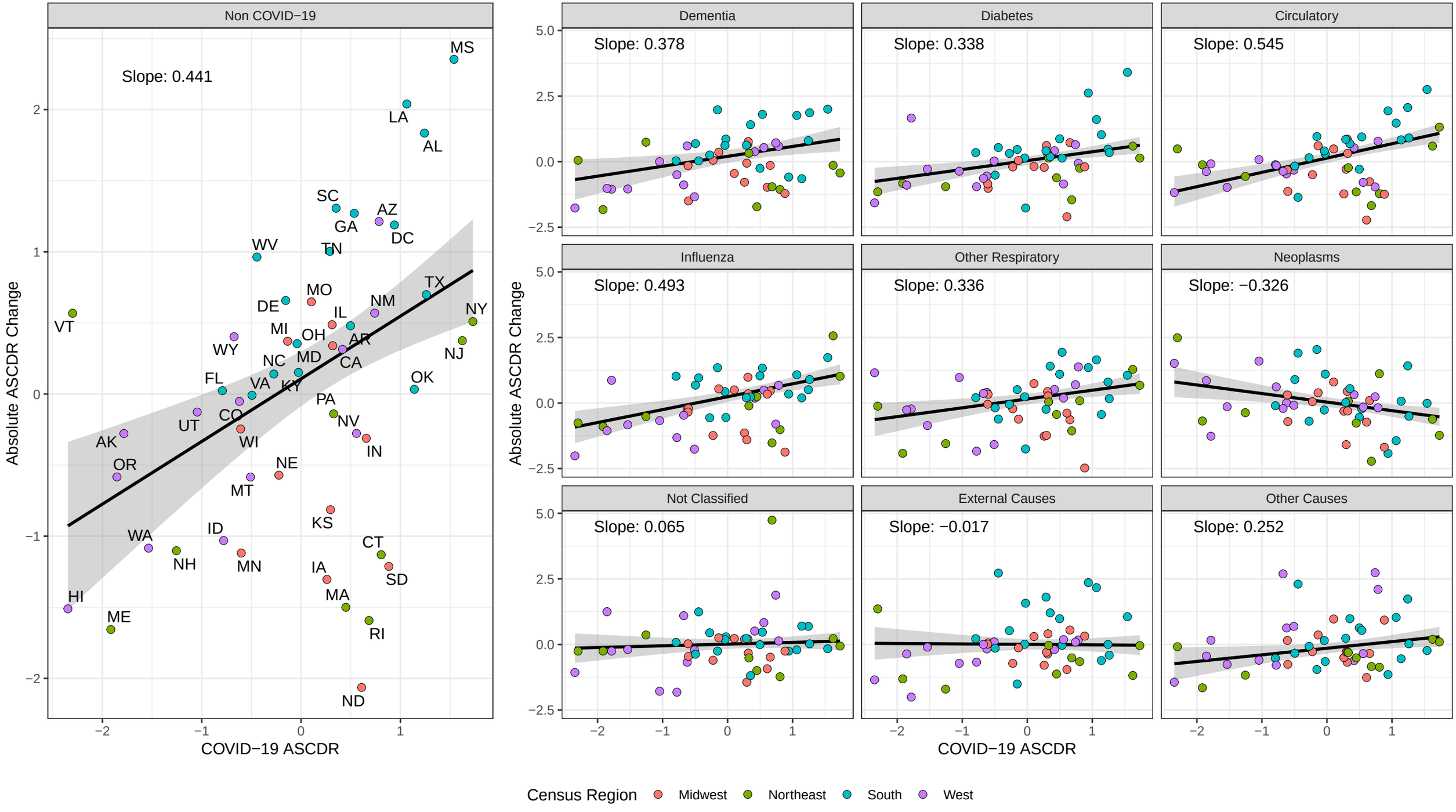
Non COVID−19
Slope: 0.441
Absolute ASCDR Change
COVID−19 ASCDR
MS
LA
AL
SC
AZ
GA
DC
WV
TN
TX
MO
DE
NM
NY
IL
VT
MI
OH
AR
WY
NJ
NC
MD
CA
FL
VA
KY
OK
PA
CO
UT
NV
AK
WI
IN
OR
NE
MT
KS
WA
ID
CT
NH
MN
IA
SD
HI
MA
ME
RI
ND
Dementia
Slope: 0.378
Diabetes
Slope: 0.338
Circulatory
Slope: 0.545
Influenza
Slope: 0.493
Other Respiratory
Slope: 0.336
Neoplasms
Slope: −0.326
Not Classified
Slope: 0.065
External Causes
Slope: −0.017
Other Causes
Slope: 0.252
Census Region
Midwest
Northeast
South
West