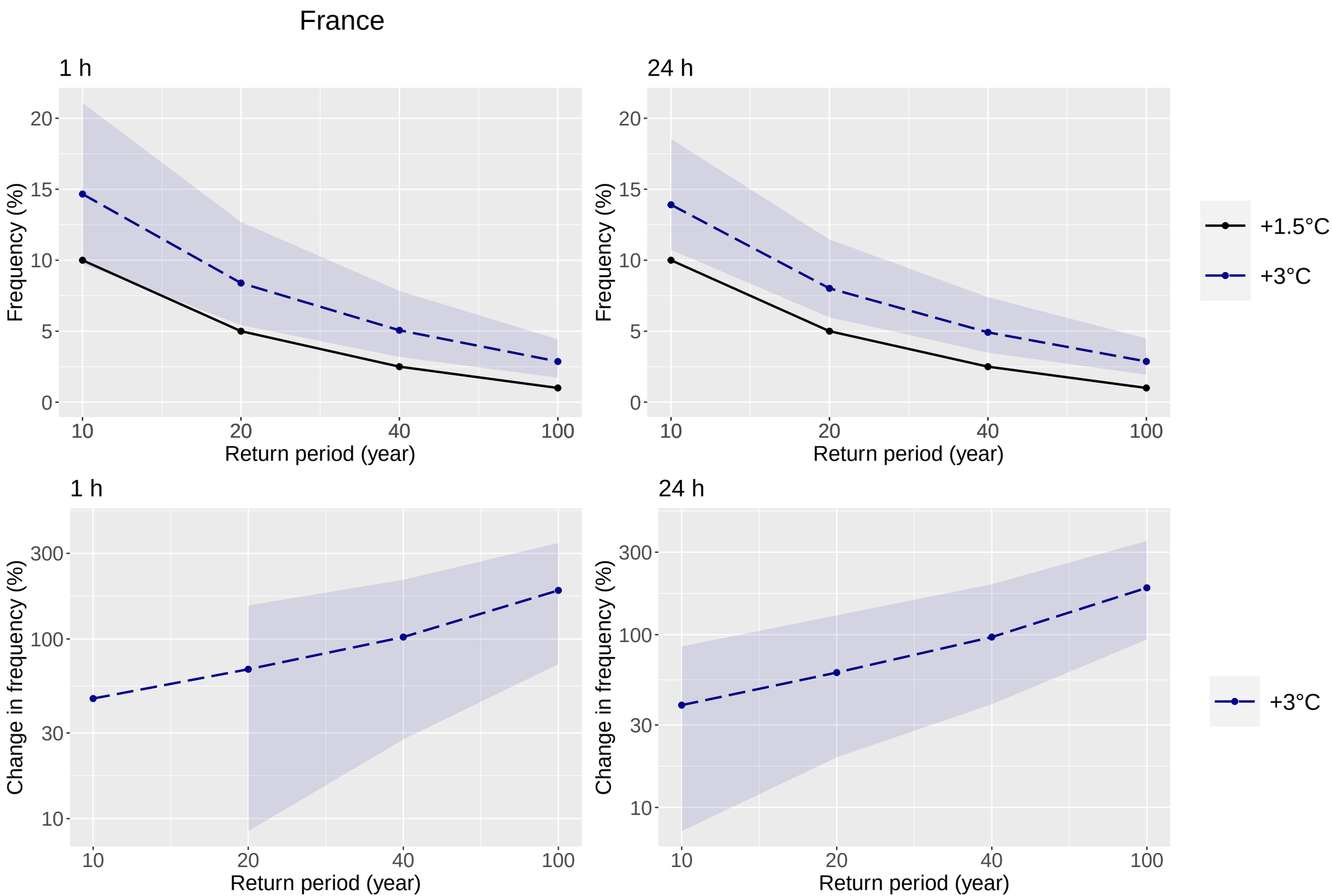
France
1 h
24 h
Frequency (%)
20
15
10
5
0
10
20
40
100
Return period (year)
+1.5°C
+3°C
Change in frequency (%)
300
100
30
10
+3°C