© 2026 Stock Research. All Rights Reserved.

Strategic Trading Analysis

Step 1: Audit the Data

- **Data Present:**
  - Daily, weekly, and 15-minute price charts.
  - Moving averages (EMA 20, 50, 200).
  - Momentum and trend indicators (RSI, MACD, Supertrend, Bollinger Bands).
  - Volume analysis and volatility metrics (Squeeze, ATR).
  - Relative Strength analysis vs. Benchmark (^CNXAUTO).
  - Short and long-term fundamental summary, plus analyst consensus.
- **Data Missing:**
  - Detailed financial statements (cash flow, debt levels) for deeper fundamental validation.
  - Macroeconomic or sector-specific headwinds/tailwinds impacting the auto industry currently.
- **Confidence Level: High**. The report provides an extensive and multi-dimensional technical view (trend, momentum, volume, and volatility) across multiple timeframes, which is more than sufficient for structuring a 1-4 month intermediate-term positional trade.

Step 2: Analyze the Setup

- **Price Structure & Trend:** The stock is in a severe short-term downtrend following a steep drop from its peak near INR 215. It is currently trading at INR 168.89, having sliced forcefully through both the 20-day (186.40) and 50-day (188.54) EMAs. The multi-timeframe Supertrend is unanimously bearish across weekly, daily, and 15-min charts.
- **Momentum & Volume:** Momentum is aggressively negative. The MACD is deeply bearish (-7.87) with a weakening histogram. The RSI is at 31.96, bordering on oversold but showing no signs of bullish divergence yet. Volume analysis confirms significant distribution days and selling exhaustion during the recent plunge.
- **Support/Resistance:** The price is in "no man's land" between the broken 50-day EMA and the upcoming 200-day EMA (159.55). The 20-day and 50-day EMAs will now act as heavy overhead resistance.
- **Synthesis:** While the long-term fundamentals remain stable and analyst consensus is bullish, the technical setup is highly toxic for an immediate long position. Catching a "falling knife" violates risk-averse trading principles. A safer intermediate-term setup requires waiting for the stock to find a structural floor-most likely at the 200-day EMA-and demonstrating a clear shift in momentum.

Step 3: Formulate the Recommendation

Based on the aggressive overhead supply and dominant short-term bearish momentum, my recommendation is **NO**, do not enter this stock right now.

However, because the primary long-term trend remains intact and the price is approaching a major macro-support level (200 EMA), this is an excellent stock for your watchlist.

Here is the conditional plan for a prospective intermediate-term trade (aiming for ~14% upside):

- **Condition to Buy:** Wait for the price to test the 200-day EMA (approx. INR 159.55) and print a clear daily bullish reversal pattern (e.g., **Bullish** Engulfing, Hammer) accompanied by above-average volume. Do not front-run the level; wait for the daily close to confirm the buyers have defended the 200 EMA.

© 2026 Stock Research. All Rights Reserved.

- **Entry Price:** INR 162.50 (Hypothetical trigger upon confirmation of the bounce off the 200 EMA).

© 2026 Stock Research. All Rights Reserved.

- **Stop Loss:** INR 153.00 (Hard stop placed sufficiently below the 200-day EMA to allow for intraday volatility and wicks; a daily close below the 200 EMA invalidates the long-term structural uptrend).

© 2026 Stock Research. All Rights Reserved.

- **Take Profit:** INR 185.00 (Targeting the underside of the descending 20-day and 50-day EMAs, which will act as strong dynamic resistance. This provides a ~13.8% return, perfectly aligning with your 5%-15% objective).

© 2026 Stock Research. All Rights Reserved.

Candlestick Classification Analysis

Based on the "Candlestick Classification" summary (Page 20) and the visual chart (Page 21), here is a professional trader's analysis of ASHOKLEY.NS using the provided classification logic.

1. Macro Trend & Recent Price Action

Looking at the broader chart (Page 21), ASHOKLEY.NS enjoyed a massive, sustained uptrend, climbing steadily from the INR 120 levels up to a peak above INR 210. During this run, the chart was dominated by "Buyer Control" (light green) and "No Control" (grey) candles, indicating a steady, low-volatility grind higher with buyers consistently absorbing any selling pressure.

However, at the very right edge of the chart (recent price action), the market character shifts dramatically. We see a sharp cluster of **"Seller Control" (light red)** and **"Seller Strong Control" (dark red)** candles. * **Applying the Logic (Steps 1 & 4):** These recent red candles feature large bodies (high ATR) closing near their lows (strong conviction), validated by noticeable spikes in volume. This indicates that institutional distribution or aggressive profit-taking has taken place. The sellers have completely overwhelmed the buyers, breaking the structural uptrend.

2. Current Status & The Latest Candle

According to the summary on Page 20:* **Latest Classification: Buyer Control (+1)*** **Recent Trend Score (10-day avg): -0.10**

While the very last recorded trading session registered as "Buyer Control," context is everything in price action. * **Applying the Logic (Step 2 & Step 5):** The recent 10-day average score of -0.10 confirms that the bears have been the dominant force over the past two weeks. A single "Buyer Control" candle appearing immediately after a steep, high-volume drop is classically interpreted as a "dead-cat bounce," short-covering, or a temporary pause in selling, rather than a genuine trend reversal. * Unless this green candle is followed by a "Buyer Strong Control (+2)" candle with explosive volume (1.3x+ average), it lacks the required structural weight to reverse the current bearish momentum.

3. Volume & Indecision Context

Historically, this stock spends a massive amount of time in the **"No Control (0)"** phase (114 days, per the summary). This means the stock is prone to long periods of indecision (small bodies, long wicks, average volume) where neither side dominates. However, the recent introduction of strong seller volume breaks this norm, suggesting a shift in underlying market sentiment.

Future Price Prediction: **Bearish** to Neutral

Prediction: The short-term future price movement is expected to lean towards the downside or enter

© 2026 Stock Research. All Rights Reserved.

a choppy, volatile consolidation phase.

Reasoning:1. **Momentum Shift:** The velocity of the recent drop (multiple Seller Control candles) shows high bearish conviction. The supply currently outweighs demand.2. **Weak Counter-Attack:** The latest "Buyer Control" candle is fighting against a heavy 10-day bearish tide (-0.10 avg score). It will likely face immediate overhead resistance from traders trapped during the recent drop who will use any bounce to sell and break even.3. **Expected Path:** Price is likely to face rejection on minor bounces. I would anticipate the price to retest the recent lows of this down-leg. If volume dries up (low volume multiplier weakening bearish signals), it may chop sideways in a "No Control" state. But until we see consecutive "Buyer Control" or a "Buyer Strong Control" candle with massive volume confirming accumulation, the path of least resistance remains **downward**.

News & Analyst Targets

Here is the latest research summary and market update for **Ashok Leyland (ASHOKLEY)** as of the current week (March 21, 2026).

1) Latest News for ASHOKLEY This Week (March 2026)

- **INR 375 Crore Investment in UK Subsidiary:** On March 20, 2026, Ashok Leyland's board approved an equity investment of £30 million (approx. INR 375 crore) in its UK-based subsidiary, Optare Plc. This capital infusion-expected to be completed by March 31, 2026-will be used for loan repayment and other operational needs. It will incrementally raise Ashok Leyland's stake in Optare (the holding company for its Switch Mobility EV operations) from 93% to 93.28%.
- **Intraday Stock Price Pressure:** On March 19, 2026, the stock saw a notable intraday correction, dropping over 5% to hover around the INR 168-INR 169 range. This movement underperformed both the Sensex and the broader Auto-Trucks sector, signalling some short-term profit booking or technical momentum shifts despite long-term moving averages remaining positive.
- **New EV Battery Facility:** Earlier in the month (March 11, 2026), Ashok Leyland broke ground on a greenfield battery pack manufacturing facility at Pillaipakkam near Chennai. The INR 400-INR 500 crore investment reinforces its commitment to advancing India's electric mobility ecosystem.

2) Upgrades and Downgrades from Brokerages

Brokerages have shown a mixed but generally optimistic long-term bias, alongside a few short-term downgrades to neutral weightings:* **CLSA:** Maintained a **Buy** rating on March 20, 2026, with an upside target of INR 227.* **BNP Paribas:** Maintained an **Outperform** rating on March 4, 2026, citing strong volume growth and margin expansion visibility through FY27, though they marginally trimmed their target price to INR 200. * **Investec:** Downgraded the stock to **Hold** on February 14, 2026, setting a target price of INR 210.* **Choice Equity:** Downgraded the stock from Buy to **Add** on February 12, 2026, with a target price of INR 225.* **JPMorgan & Nuvama:** In mid-February 2026, JPMorgan maintained a **Neutral** rating (Target: INR 175), while Nuvama maintained a **Hold** rating (Target: INR 200).

3) Direct and Indirect Macro Impacts on ASHOKLEY

© 2026 Stock Research. All Rights Reserved.

- **Record High Commercial Vehicle (CV) Sales:** Data released in early March 2026 by FADA indicated that India's CV retail sales crossed the 1-lakh mark for the highest-ever February volume. The CV segment saw a robust **28.89% year-on-year (YoY) growth**, fueled by heavy infrastructure spending, e-commerce momentum, and freight demand.
- **Heavy Commercial Vehicle (HCV) Surge:** Within the CV space, HCV sales spiked nearly 34.7% YoY. As one of India's dominant MHCV (Medium & Heavy Commercial Vehicle) players, Ashok Leyland is directly positioned to benefit from this industrial upcycle.
- **Positive Dealer Sentiment for March:** Dealerships across the country are anticipating heightened March vehicle sales. Factors driving this include the financial year-end buying cycle (depreciation benefits) combined with a convergence of multiple regional and religious festivals (Ugadi, Gudi Padwa, Eid, Navratri).
- **Tailwinds in Freight and Macro Indicators:** Growth in e-way bills generation, stable diesel demand, and improved freight rates continue to justify fleet expansions across transporters, further supporting the long-term volume growth thesis for players like Ashok Leyland and rival Tata Motors (which also posted a 32% CV sales growth in Feb 2026).

4) Latest Analyst and Brokerage Targets for ASHOKLEY

Below is a summary of the latest target prices issued by the analyst community heading into late March 2026:

Brokerage / Firm	Rating / Action	Target Price (INR)	Date
CLSA	**Maintain Buy**	**INR 227**	**Mar 20, 2026**
BNP Paribas	**Maintain Outperform**	**INR 200**	**Mar 04, 2026**
HSBC	**Maintain Hold**	**INR 186**	**Feb 17, 2026**
Investec	**Downgrade to Hold**	**INR 210**	**Feb 14, 2026**
Choice Equity	**Downgrade to Add**	**INR 225**	**Feb 12, 2026**
Nuvama	**Maintain Hold**	**INR 200**	**Feb 12, 2026**
JPMorgan	**Maintain Neutral**	**INR 175**	**Feb 12, 2026**

(Note: The stock is currently trading in the INR 168-INR 170 range, indicating that the majority of consensus targets imply a healthy upside over the next 12 months).

Stock Detailed Analysis Report

ASHOKLEY.NS

Current Price: ₹168.89

Generated: 2026-03-21 08:39

ASHOKLEY.NS - 3 Year Daily Price Chart

Long-term Fundamental Analysis (4 Years)

Metric	Is Growing?	Accelerating?	1Y Growth	3Y CAGR
Revenue	Yes	No	6.21%	22.79%

Short-term Fundamental Analysis (6 Quarters)

Metric	Is Growing?	Recent QoQ	Avg QoQ
Revenue	Yes	17.92%	6.87%
Net Income	Yes	7.64%	8.43%
ROE	No	-34.99%	-34.99%
EPS	Yes	6.98%	54.46%

ASHOKLEY.NS - Relative Strength Analysis

═══ OVERVIEW ═══:	
Benchmark Index:	^CNXAUTO
Sector:	Auto
Classification:	**Weakening Leader**
RS Score:	58.3/100
:	
═══ RS RATIOS ═══:	
1M RS:	**0.929 [Neutral]**
3M RS:	**1.097 [Leader]**
6M RS:	**1.346 [Strong]**
1Y RS:	**1.473 [Strong]**
:	
═══ TURNAROUND ANALYSIS ═══:	
Turnaround Status:	**Not Detected**
:	
SIGNAL CRITERIA::	
✗ Emerging RS:	**Not accelerating**
✗ Medium-term Lagging:	**Not lagging**
✗ Performance Improving:	**Not improving**

Relative Strength Analysis: ASHOKLEY.NS vs ^CNXAUTO
Classification: Weakening Leader

Price Performance Comparison (Normalized)

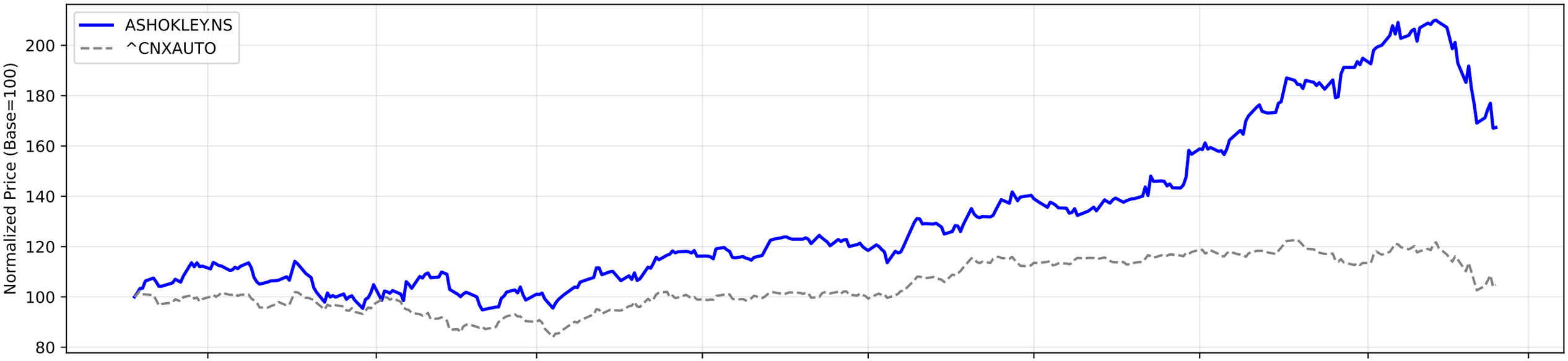

RS Ratio Trends (Multiple Timeframes)

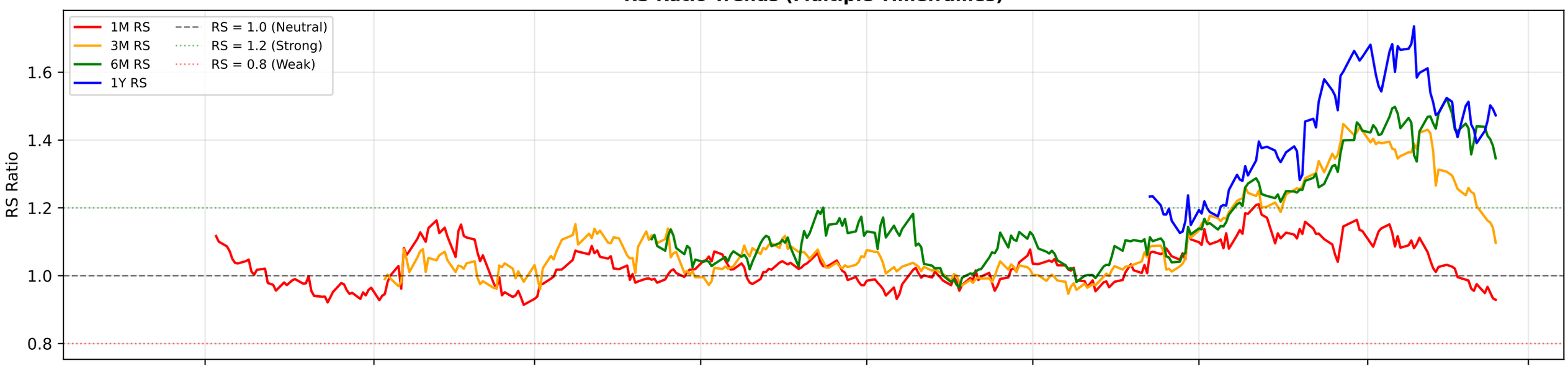

RS Composite Score Timeline

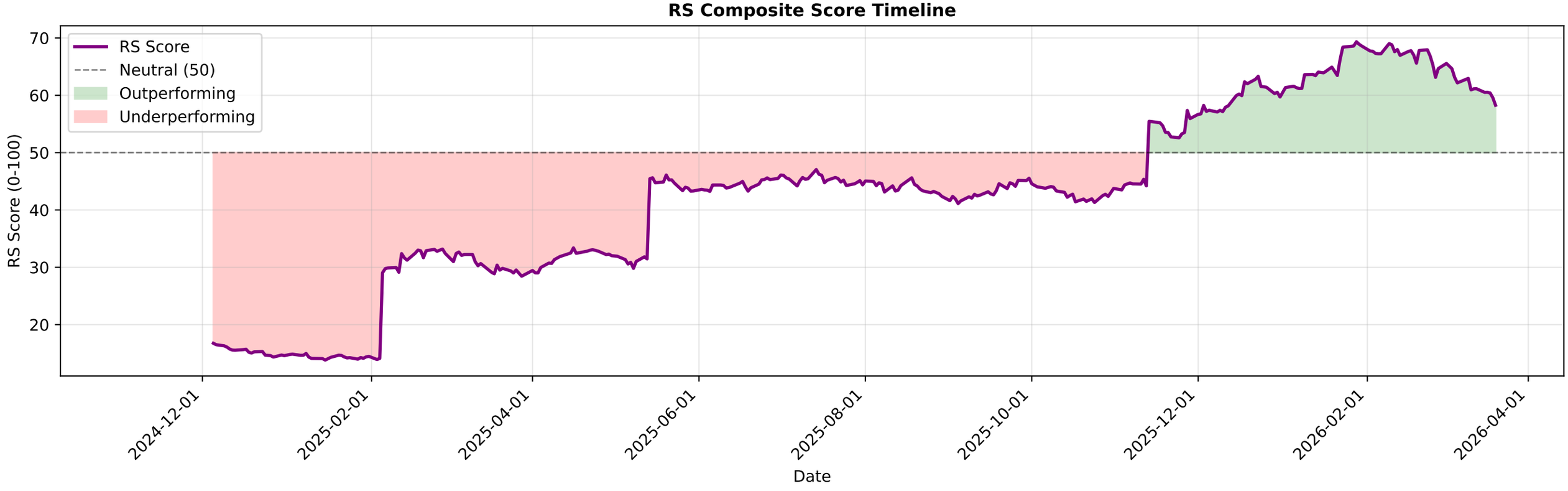

ASHOKLEY.NS - EMA Crossover Summary

EMA 20:	186.40
EMA 50:	188.54
EMA 200:	159.55
Trend Status:	**Short-term Downtrend**
Golden Cross Date:	2025-04-29 00:00:00+05:30
Golden Cross Price:	111.20

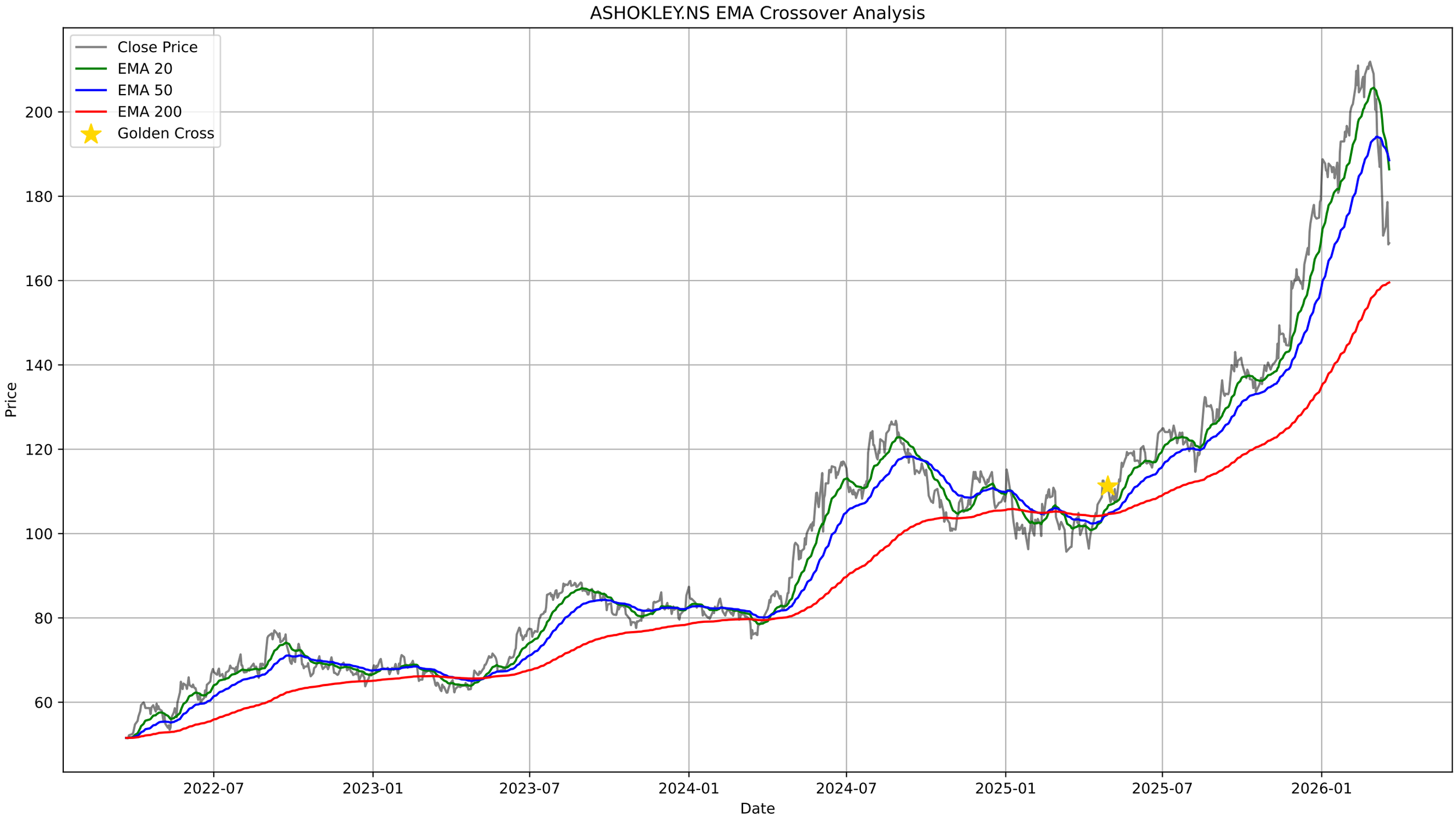
ASHOKLEY.NS EMA Crossover Analysis
Close Price
EMA 20
EMA 50
EMA 200
Golden Cross
Price
200
180
160
140
120
100
80
60
2022-07
2023-01
2023-07
2024-01
2024-07
2025-01
2025-07
2026-01
Date

ASHOKLEY.NS - Bollinger Bands Summary

Current Price:	168.89
Upper Band:	225.63
Middle Band (SMA 20):	192.54
Lower Band:	159.45
%B:	0.1426
Band Width:	0.3437
Status:	Lower Half
Signal:	None
Recent Signal 1:	**Buy Signal at 2026-03-12 00:00:00+05:30**
Recent Signal 2:	**Buy Signal at 2026-03-13 00:00:00+05:30**
Recent Signal 3:	**Buy Signal at 2026-03-16 00:00:00+05:30**

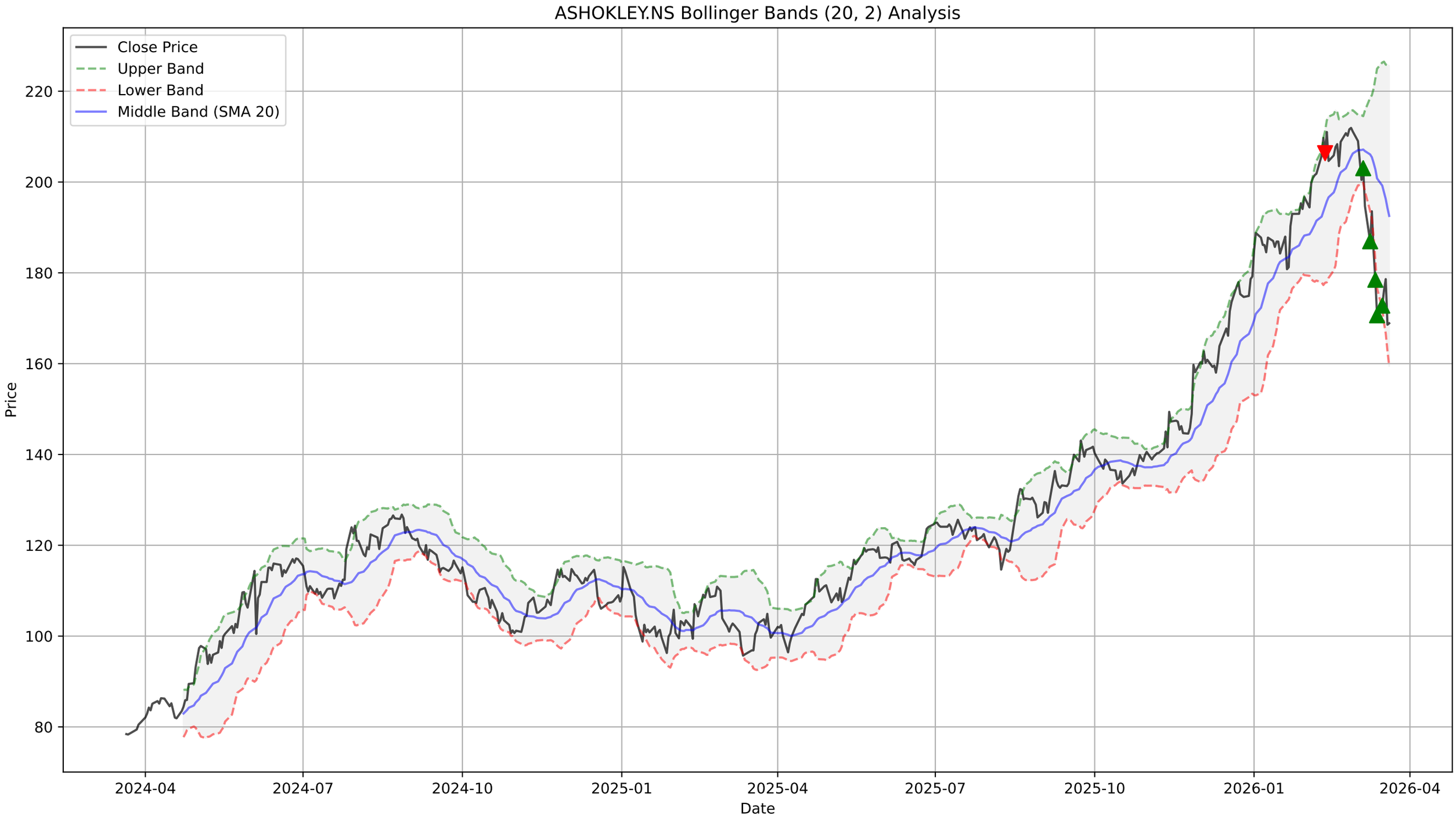
ASHOKLEY.NS Bollinger Bands (20, 2) Analysis
Close Price
Upper Band
Lower Band
Middle Band (SMA 20)
Price
Date
220
200
180
160
140
120
100
80
2024-04
2024-07
2024-10
2025-01
2025-04
2025-07
2025-10
2026-01
2026-04

ASHOKLEY.NS - Supertrend Summary

Status:	**DOWNTREND (Sell)**
Supertrend Value:	195.02
Signal Identified On:	2026-03-06

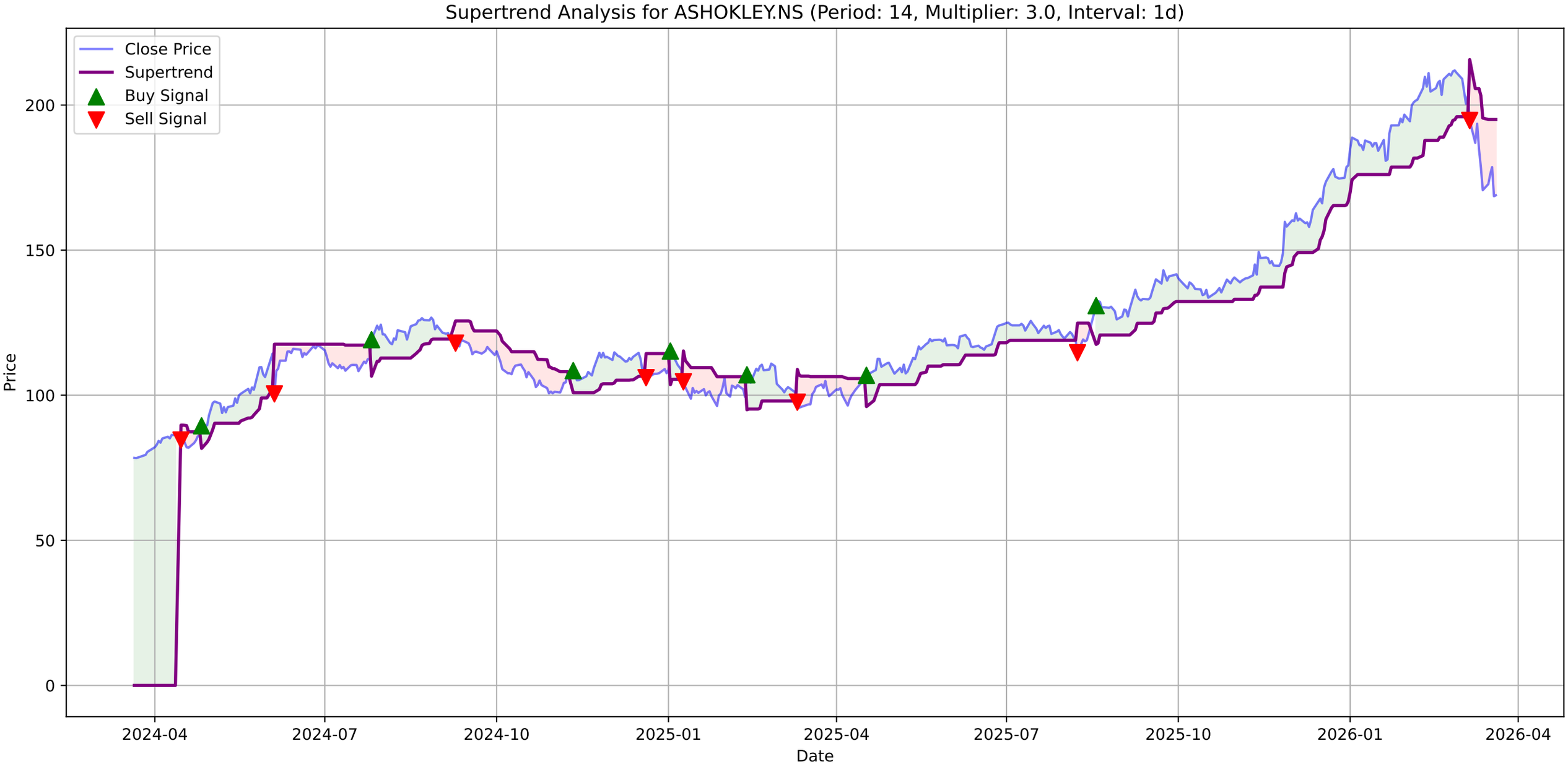
Supertrend Analysis for ASHOKLEY.NS (Period: 14, Multiplier: 3.0, Interval: 1d)
Close Price
Supertrend
Buy Signal
Sell Signal
Price
Date
200
150
100
50
0
2024-04
2024-07
2024-10
2025-01
2025-04
2025-07
2025-10
2026-01
2026-04

ASHOKLEY.NS - MACD Summary

MACD Line:	-7.87
Signal Line:	-4.66
Histogram:	-3.22
Trend:	**Bearish**
Momentum:	**Weakening**
Signal:	None
Divergences Detected:	1
└ **Bearish Divergence:**	Date: 2026-02-26 00:00:00+05:30, Price: 211.92

ASHOKLEY.NS Price

ASHOKLEY.NS MACD (12, 26, 9)

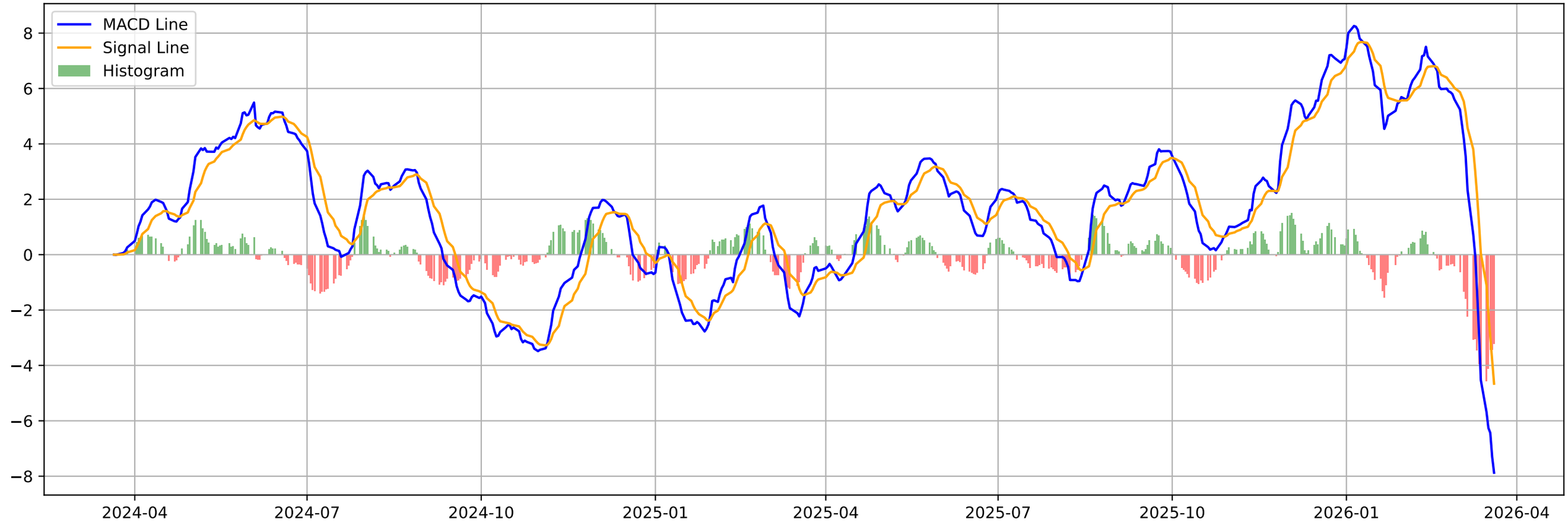

ASHOKLEY.NS - Volatility Squeeze Summary

BB Width:	0.3437
ATR:	8.7229
Total Signals:	3
Signal 1:	BB Squeeze at 2026-03-02 00:00:00+05:30 (Price: 209.01)
Signal 2:	BB Squeeze at 2026-03-04 00:00:00+05:30 (Price: 200.46)
Signal 3:	BB Squeeze at 2026-03-05 00:00:00+05:30 (Price: 203.04)

ASHOKLEY.NS - Volatility Squeeze Analysis

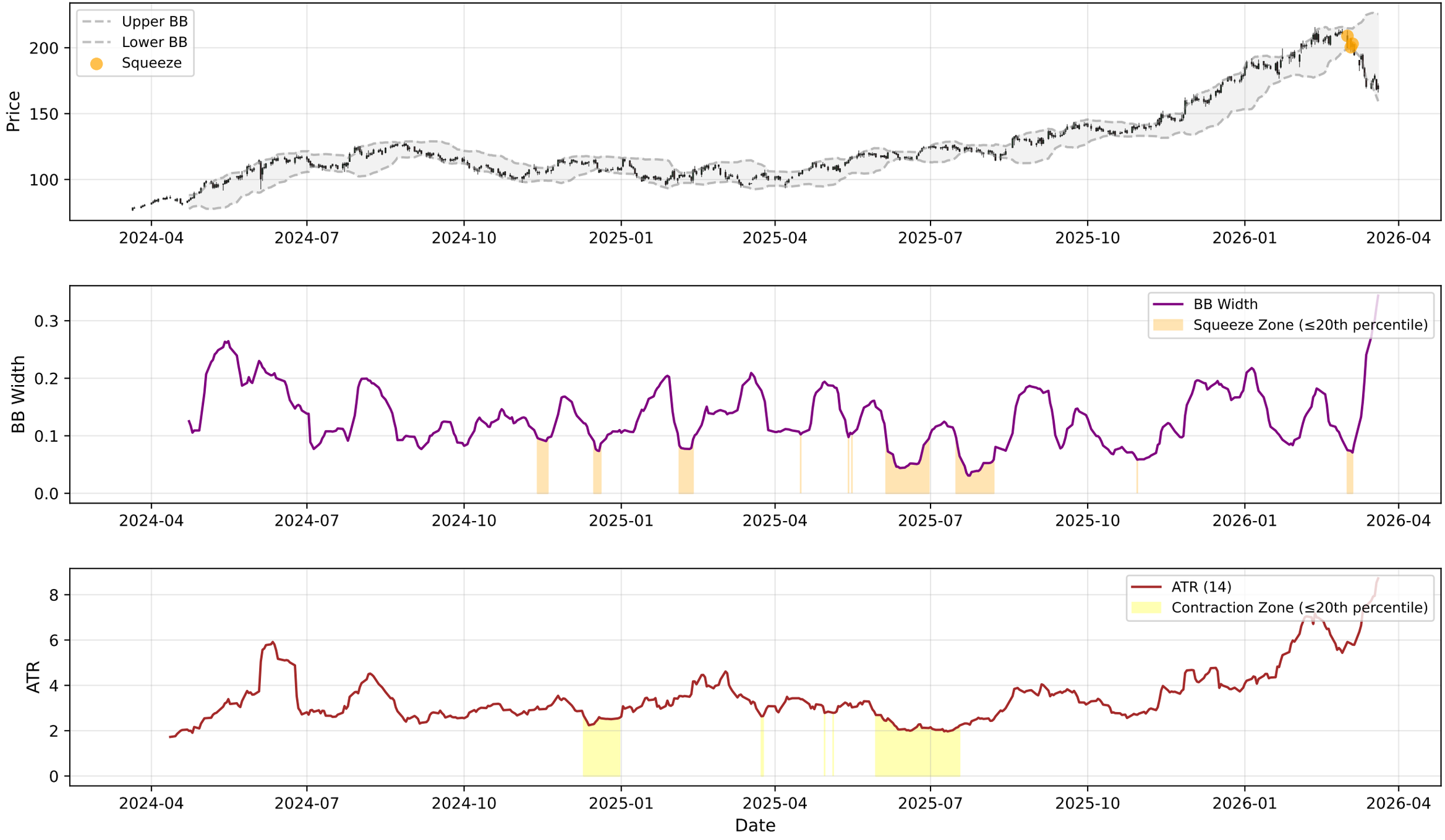

ASHOKLEY.NS - RSI-Volume Summary

Current RSI:	31.96
Current Volume:	38790740
Volume MA 20:	20617936
Bullish Divergences:	2
Bearish Divergences:	7
Bullish Div 1:	Date: 2024-10-29 00:00:00+05:30, Price: 100.66
Bullish Div 2:	Date: 2025-02-11 00:00:00+05:30, Price: 99.41
Bearish Div 1:	Date: 2025-09-08 00:00:00+05:30, Price: 136.37
Bearish Div 2:	Date: 2026-02-26 00:00:00+05:30, Price: 211.92

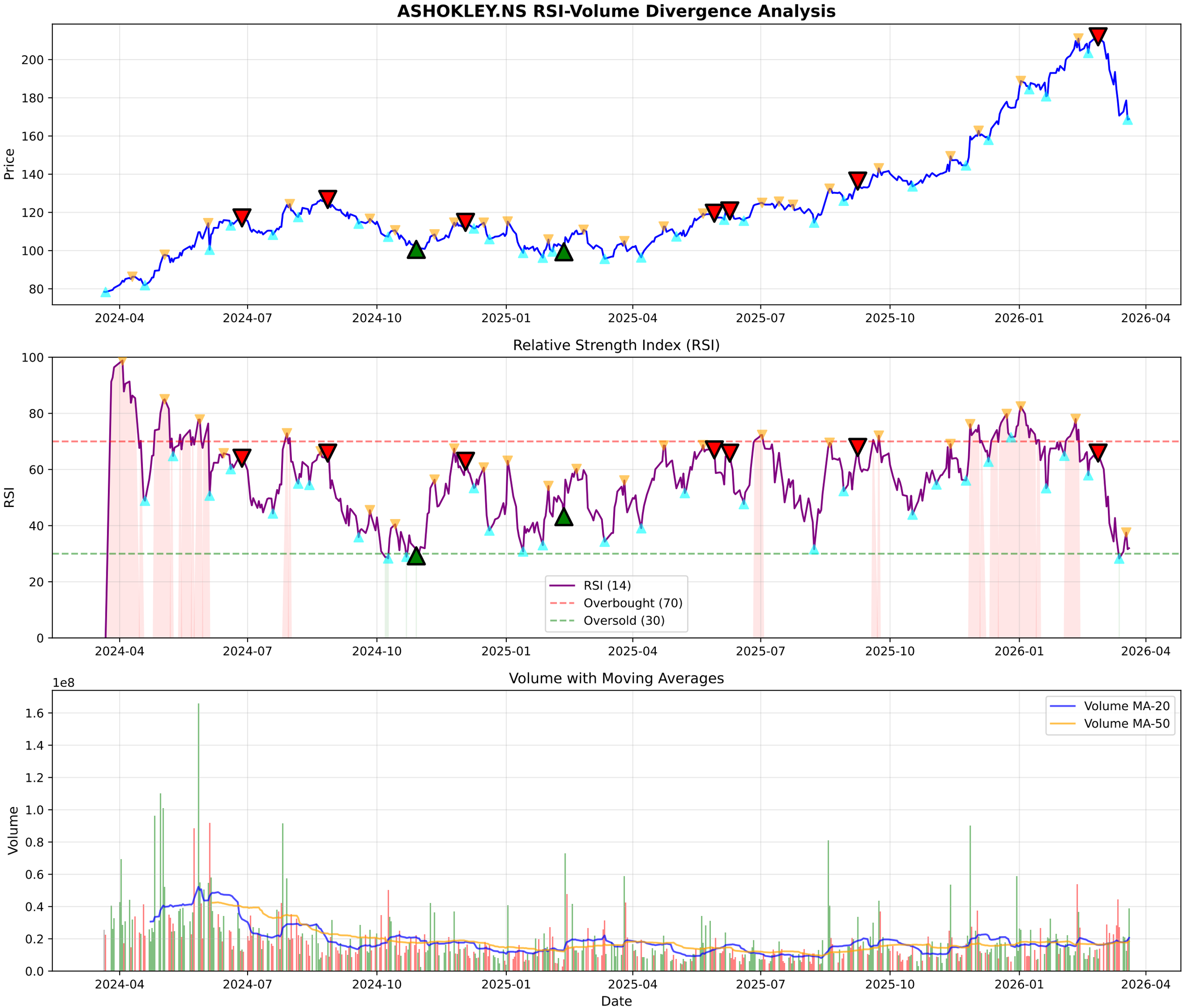
ASHOKLEY.NS RSI-Volume Divergence Analysis
Price
Relative Strength Index (RSI)
RSI
RSI (14)
Overbought (70)
Oversold (30)
Volume with Moving Averages
1e8
Volume
Volume MA-20
Volume MA-50
Date
2024-04
2024-07
2024-10
2025-01
2025-04
2025-07
2025-10
2026-01
2026-04

ASHOKLEY.NS - Volume Analysis

═══ VOLUME ANALYSIS ═══:	
Status:	**33 Signals Detected**
:	
2025-12-03 [+]:	**Buying Exhaustion (Bearish Div)**
2026-01-05 [-]:	Distribution Day
2026-01-16 [-]:	Distribution Day
2026-02-26 [+]:	**Buying Exhaustion (Bearish Div)**
2026-03-02 [-]:	Distribution Day

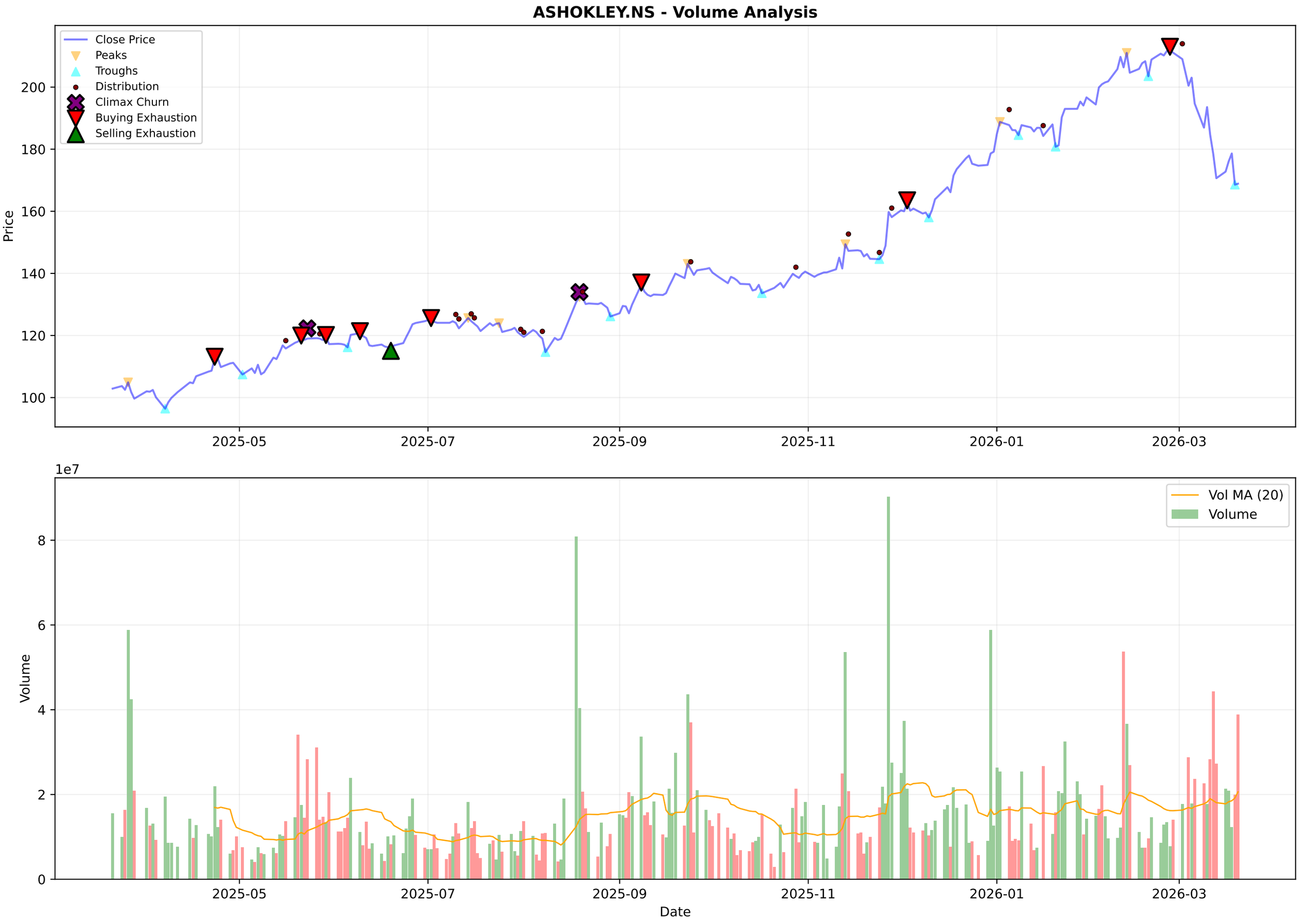
ASHOKLEY.NS - Volume Analysis
Close Price
Peaks
Troughs
Distribution
Climax Churn
Buying Exhaustion
Selling Exhaustion
Price
200
180
160
140
120
100
2025-05
2025-07
2025-09
2025-11
2026-01
2026-03
1e7
Vol MA (20)
Volume
Volume
8
6
4
2
0
Date

ASHOKLEY.NS - Candlestick Classification Summary

═══ CANDLESTICK CLASSIFICATION ═══:	
Latest Classification:	**Buyer Control**
Recent Trend Score (10-day avg):	-0.10
:	
Distribution:	
No Control:	114
Buyer Control:	59
Seller Control:	49
Buyer Strong Control:	5
Seller Strong Control:	2

ASHOKLEY.NS - Candlestick Classification
Seller Strong Control
Seller Control
No Control
Buyer Control
Buyer Strong Control
Price
220
200
180
160
140
120
1e7
Volume
8
6
4
2
0
2025-07-02
2025-07-28
2025-08-22
2025-09-18
2025-10-15
2025-11-12
2025-12-08
2026-01-02
2026-01-29
2026-02-24
Date

Multi-Timeframe Supertrend Analysis

Timeframe	Status	Value	Last Price	Signal Date
1 Week	**DOWNTREND (Sell)**	203.47	168.89	2026-03-09
1 Day	**DOWNTREND (Sell)**	195.02	168.89	2026-03-06
15 Min	**DOWNTREND (Sell)**	170.68	169.4	2026-03-20

Multi-Timeframe MACD Analysis

Timeframe	Trend	Momentum	Signal
1 Week	**Bearish**	Strengthening	No Signal
1 Day	**Bearish**	Weakening	No Signal
15 Min	**Bullish**	Strengthening	No Signal

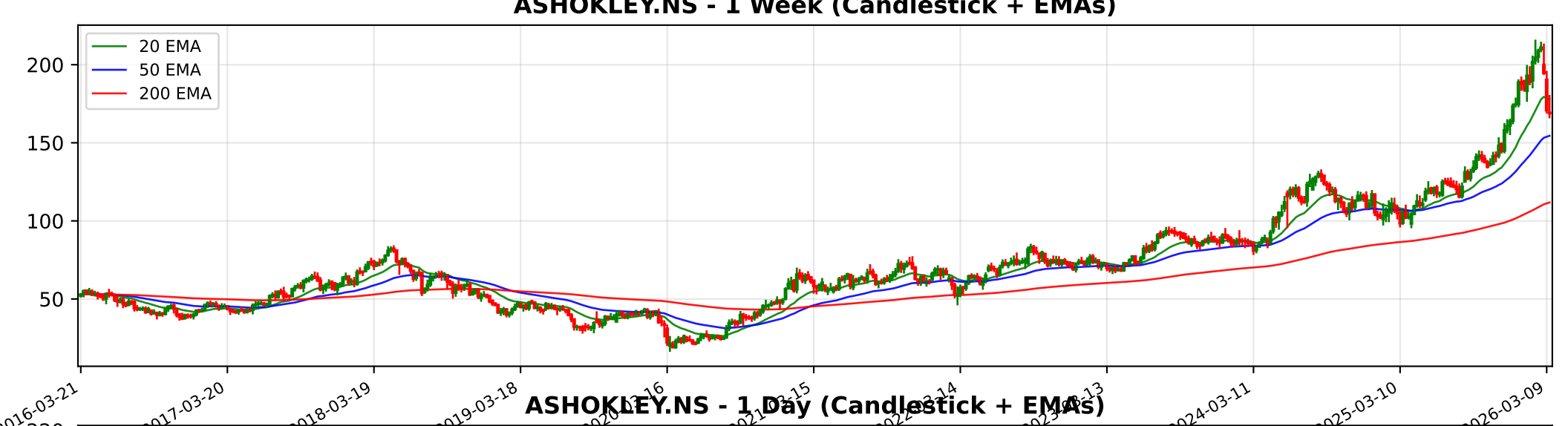
ASHOKLEY.NS - 1 Week (Candlestick + EMAs)
20 EMA
50 EMA
200 EMA
200
150
100
50
2016-03-21
2017-03-20
2018-03-19
2019-03-18
2024-03-11
2025-03-10
2026-03-09

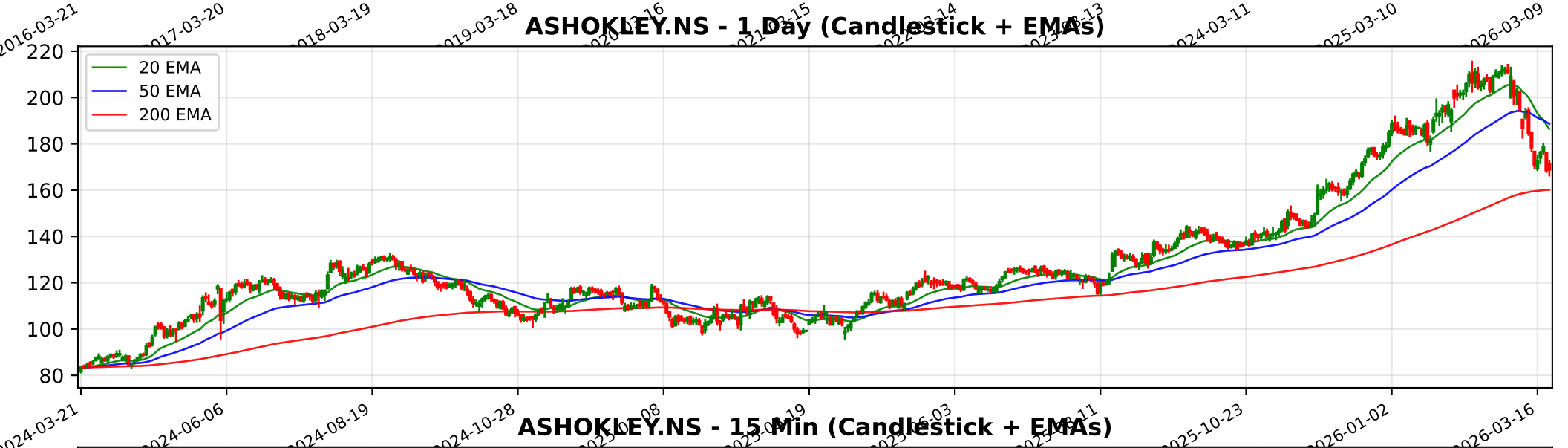
ASHOKLEY.NS - 1 Day (Candlestick + EMAs)
20 EMA
50 EMA
200 EMA
220
200
180
160
140
120
100
80
2024-03-21
2024-06-06
2024-08-19
2024-10-28
2025-10-23
2026-01-02
2026-03-16

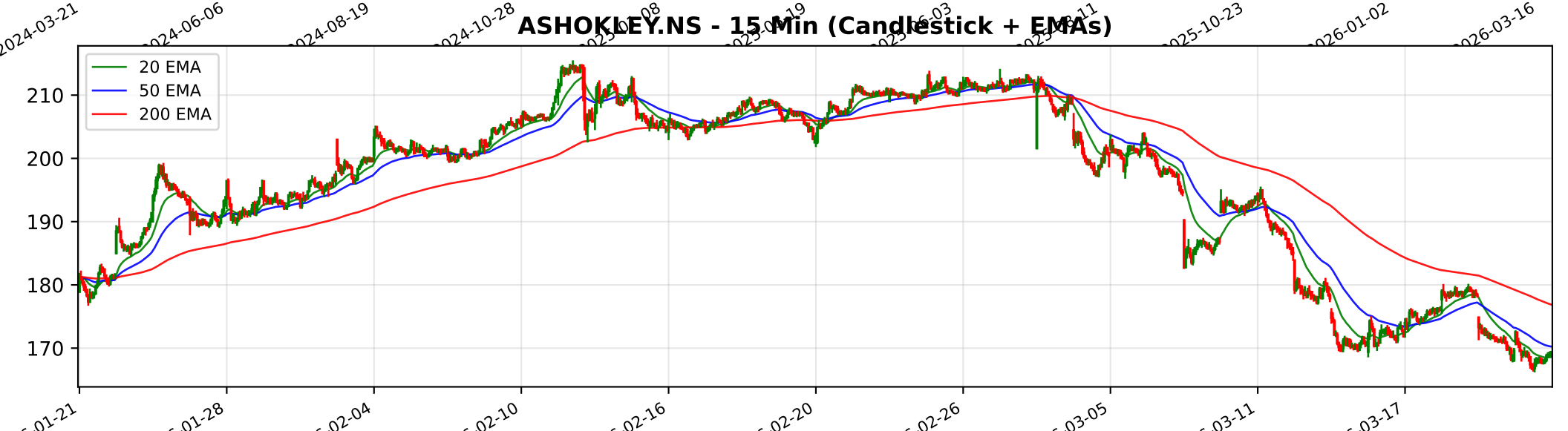
ASHOKLEY.NS - 15 Min (Candlestick + EMAs)
20 EMA
50 EMA
200 EMA
210
200
190
180
170
01-21
01-28
02-04
02-10
02-16
02-20
02-26
03-05
03-11
03-17

Trendlyne Snapshot - ASHOKLEY_main

Markets | MarketMind AI | Baskets | Alerts | F&O | MF | Reports | Screeners | Subscribe | Superstars | Portfolio | Watchlist | Insider Trades | Results | More

Search Stock, IPO, MF

MARKETS / SECTOR : AUTOMOBILES & AUTO COMPONENTS / INDUSTRY : COMMERCIAL VEHICLES / ASHOK LEYLAND LTD.

Ashok Leyland Ltd.

Ask MarketMind AI v1.5

NSE: ASHOKLEY | BSE: 500477

Ashok Leyland Live Share Price Today, Share Analysis and Chart

Mid-range Performer | In 5 Starfolio Baskets

IRAN WAR IMPACT The impact of the Iran-Israel war on Ashok Leyland Ltd. is currently categorized as Neutral to Potentially Negative, primarily characterized by indirect risks rather than direct operational exposure to the conflicting nations. ##### Outline o... Read More

168.89 0.32 (0.19%)
↑ 76.06% Gain from 52W Low

39.7M NSE+BSE Volume
NSE 20 Mar, 2026 3:31 PM (IST)

Watchlist | Portfolio | Alert | My Notes

Overview | FORECASTER | STOCK REPORT | Buy Sell Zone | F&O | Financials | News | Reports | Technicals | Shareholding | Deals | Corporate Actions | Alerts (2) | About

Durability score	Valuation Score	Momentum Score	Analyst Price Target
50.0 / 100	33.0 / 100	51.4 / 100	206
Medium Financial Strength	Mid Valuation	Technically Neutral	1Yr Price target upside is 22%

Mid-range Performer — These stocks have average quality, financial and technical momentum, indicating a mid range performer — View Similar — Embed DVM

FORECASTER

S	W
O	T

17 | 13 | 4 | 2

SWOT Analysis

Check Before You Buy

VIEW FULL CHECKLIST

Medium rank — 11 Positive • 12 Negative

47.8% Pass in checklist

0 — 45 — 55 — 100

PE Valuation Check

Right Now: Fairly Valued 2.1%

1 Year Forward: Undervalued 18.8%

INSIGHT Ashok Leyland is fairly valued at current PE, but undervalued on future earning

DVM
Key Metrics
Price Chart
Forecaster
Financials
Technicals
Shareholding
Deals
Documents
Corporate actions
Company Profile

Ashok Leyland Key Metrics

Preset Metrics: Preset Metrics

ROE Ann. %	Broker Average Target	Market Capitalization	Price to Book
25.4	199.67	99,203.5	7.4

Trendlyne Snapshot - ASHOKLEY_forecaster

Markets | MarketMind AI | Baskets | Alerts | F&O | MF | Reports | Screeners | Subscribe | Superstars | Portfolio | Watchlist | Insider Trades | Results | More

Search Stock, IPO, MF

MARKETS / SECTOR : AUTOMOBILES & AUTO COMPONENTS / INDUSTRY : COMMERCIAL VEHICLES / ASHOK LEYLAND LTD.

Ashok Leyland Ltd.

NSE: ASHOKLEY | BSE: 500477

Mid-range Performer

In 5 Starfolio Baskets

Download real time STOCK REPORT

168.89 0.32 (0.19%)

↑ 76.06% Gain from 52W Low

39.7M NSE+BSE Volume

NSE 20 Mar, 2026 3:31 PM (IST)

Watchlist | Portfolio | Alert | My Notes

Overview | FORECASTER | STOCK REPORT | Buy Sell Zone | F&O | Financials | News | Reports | Technicals | Shareholding | Deals | Corporate Actions | Alerts | About

Ashok Leyland - ASHOKLEY - stock price prediction, stock forecast, target price, analyst ratings from 35 analysts

Ashok Leyland has a share price target of Rs 206, revenue growth forecast of 13.2%, and profit growth estimate of 12.5% for FY26, based on top 35 analyst calls.

Ashok Leyland FORECASTER - Analyst Estimates

FORECASTER DASHBOARD →

SHARE PRICE TARGET FORECAST

12 MONTH ESTIMATE

↑ HIT Ashok Leyland's share price target is above the current price, with an upside of 22.2%

EPS FORECAST

QUARTER | ANNUAL

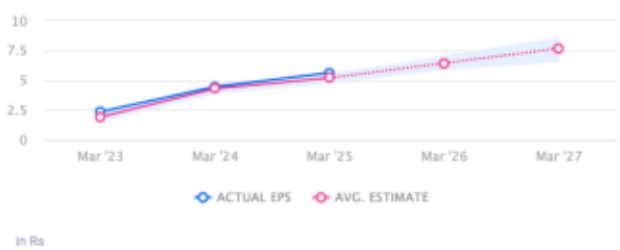

↑ HIT Ashok Leyland's EPS was higher than average estimate 3 times in past 3 years

CONSENSUS RECOMMENDATION

35 ANALYST Recommendations

BUY

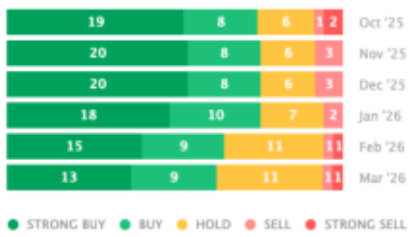

The consensus recommendation from 35 analysts for Ashok Leyland is BUY