© 2026 Stock Research. All Rights Reserved.

Strategic Trading Analysis

Step 1: Audit the Data

- **Data Present:** Multi-timeframe charts (Weekly, Daily, 15-min), Moving Averages (EMA 20, 50, 200), MACD, RSI, Bollinger Bands, Volume Analysis, Supertrend signals, Relative Strength (vs. Pharma index), fundamental growth metrics, and analyst consensus targets.
- **Data Missing:** Order book depth, institutional options flow, and broader macro-economic/sector-specific news catalysts.
- **Confidence Level:** High. The provided report is exceptionally comprehensive, offering a confluence of technical, fundamental, and momentum indicators perfectly suited for analyzing an intermediate-term positional trade.

Step 2: Analyze the Setup

- **Trend Direction:** The stock is in a confirmed, strong multi-timeframe uptrend. The daily price (INR 1291.40) is structurally well above the clearly stacked EMAs (20 EMA > 50 EMA > 200 EMA). A recent "Golden Cross" (EMA 50 crossing above EMA 200) further cements the intermediate-to-long-term bullish bias.
- **Momentum:** Momentum is firmly bullish but not overextended. The Daily RSI sits in the optimal zone at 60.69, leaving ample runway before reaching overbought territory. The MACD is positive (26.53 > 25.29) and strengthening. Furthermore, the Relative Strength analysis categorizes the stock as an "Emerging Leader," showing outperformance against the benchmark Pharma sector across the 1M, 3M, 6M, and 1Y timeframes.
- **Confluence & Risk Factors:** Candlestick classification shows "Buyer Control." Fundamental metrics (Revenue, Net Income, EPS) show robust short-term and long-term growth. The only immediate caution is a recent "Buying Exhaustion" volume signal (March 12), which implies the stock might experience minor short-term consolidation before its next leg up.

Step 3: Formulate the Recommendation

Based on the strong technical alignment, fundamental growth, and benchmark outperformance, this is a valid positional setup.

Recommendation: YES

- **Entry Price:** INR 1291.40 (Current Market Price). *Note: If near-term consolidation occurs due to the recent volume exhaustion signal, view dips toward the 20-day EMA (INR 1248) as a prime area to complete position sizing.*
- **Stop Loss:** INR 1190.00 (Hard stop below the Daily Supertrend level of 1194.61 and the 50-day EMA. A daily close below this level structurally invalidates the intermediate uptrend).
- **Take Profit:** INR 1485.00 (Targets a ~15% return over the 1-4 month horizon. This level takes advantage of the momentum while taking profits before testing the major historical resistance zones above INR 1500).

Candlestick Classification Analysis

As a seasoned Candlestick Trader, I analyze price action not just by looking at green and red boxes, but by understanding the *conviction* behind every move. Based on the robust classification system provided-which factors in volatility (ATR), close positioning, wick rejections, and volume validation-here is my professional interpretation of the **AUROPHARMA.NS** Candlestick Classification chart (Pages 20 & 21) and my predictive

© 2026 Stock Research. All Rights Reserved.

outlook.

1. Current State & Immediate Classification

According to the summary on Page 20, the **Latest Classification is "Buyer Control" (+1)**. * **What this tells us:** The most recent daily session closed with a moderately strong bullish body relative to the stock's current ATR. The price likely closed near the upper portion of its daily range, indicating that buyers were comfortable holding their positions overnight. Furthermore, the volume was sufficient enough to validate the move without weakening the signal. * **10-Day Trend Score:** The recent 10-day average score is **0.10**. This indicates that after a period of selling pressure or chop, the momentum has shifted back to slightly positive territory. The bulls are currently steering the ship, albeit having just recently taken the wheel.

2. Historical Context & Market Psychology (The "Grind")

Looking at the distribution of the last roughly 200+ trading days:* **No Control (132 days):** This stock spends a massive amount of time in indecision. Small bodies, long wicks, and average volume are the norm. This tells me AUROPHARMA is a "grindy" stock that requires patience; breakouts often take time to develop.* **Seller Control (53) vs. Buyer Control (38):** Historically in this window, sellers have had more days of moderate control. However, *Strong* control on either side is extremely rare (3 Seller Strong vs. 2 Buyer Strong). When we see a "Strong" signal or a cluster of standard control signals, it is highly significant.

3. Chart Analysis & Recent Price Action (Page 21)

Looking at the far right of the chart (late Feb to March 2026):* **The Rejection of the Lows:** We recently saw a sharp pullback toward the 1130-1150 zone. However, notice the transition in candlestick colors at the bottom of that dip. The selling pressure exhausted, leading to a cluster of "No Control" (grey) indecision candles. * **The Bullish Thrust:** Following that base, the bulls stepped in aggressively. We see a steep, V-shaped recovery characterized by a string of consecutive **Buyer Control (Light Green)** candles, and notably, one **Buyer Strong Control (Dark Green)** candle piercing through the 1200 level. * **Volume Validation:** Looking at the volume subplot, the volume during this recent upward thrust has been consistent and slightly elevated compared to the preceding chop. This triggers the algorithm's volume multiplier, confirming that institutional or broad market participation is backing this upward move.

4. Predictive Outlook: Which side should the price go?

Prediction: The path of least resistance is currently UP (Bullish).

Here is the trading rationale:1. **Momentum is in the Buyers' Hands:** The transition from a heavy cluster of grey/red candles during the previous pullback into a dominant streak of green candles shows a clear shift in market structure. Buyers are absorbing intraday selling and forcing closes near the daily highs.2. **Lack of Bearish Wicks:** In the most recent upward leg, we aren't seeing massive upper wicks (which would trigger a downgrade to "No Control" or "Seller Control"). This means sellers are not successfully defending new higher

© 2026 Stock Research. All Rights Reserved.

prices yet.3. **Short-Term Target:** Price is rapidly approaching the 1300-1320 resistance zone (previous local highs seen on the chart). Given the "Buyer Control" status on the latest candle, expect the price to test this resistance level in the coming sessions.

Trader's Caveat / What to watch for: Because this stock prints a high number of "No Control" days (indecision), do not be surprised by a brief 1-2 day pause (grey candles) as it digests the recent ~150-point run.

If I am managing a position: I am holding long. I would only look to take profits or flip short if I see a sudden **"Seller Control" (-1)** candle with a long upper wick on high volume near the 1320 level, which would mathematically signal that the buyers' conviction has failed at resistance. Until that structural break occurs, the bulls are in the driver's seat.

News & Analyst Targets

Stock Research Analyst Report: Aurobindo Pharma Ltd. (AUROPHARMA)Date: March 21, 2026

Here is the latest intelligence and research analysis for Aurobindo Pharma based on the current market developments.

1) Latest News for AUROPHARMA This Week

This week has been highly eventful for Aurobindo Pharma, primarily driven by USFDA regulatory actions on its various subsidiaries and a tax ruling:

- **Positive USFDA Closure for Apitoria Pharma (Unit-V):** On March 20, 2026, Aurobindo announced that the USFDA classified its API manufacturing facility (Apitoria Pharma Unit-V in Telangana) as 'Voluntary Action Indicated' (VAI). The unit received an Establishment Inspection Report (EIR), successfully closing out the inspection conducted in December 2025. The market reacted positively to this compliance clearance, sending the stock up ~3%.
- **OAI Classification for Eugia Pharma (Unit-II):** Conversely, the USFDA classified Eugia Pharma's Bhiwadi (Rajasthan) injectables facility as 'Official Action Indicated' (OAI) following a November 2025 inspection. An OAI classification means the regulator found conditions that may warrant enforcement action. However, management stated they do not foresee any immediate impact on existing business operations and remain committed to compliance.
- **INR 155 Crore Tax Demand:** The Appellate Authority confirmed an order demanding a total of over INR 155 crore (comprising GST demands, interest, and penalties) from Aurobindo Pharma regarding alleged excess IGST refunds and export proceed realization shortfalls. The company plans to challenge this by filing an appeal in the Goods and Services Tax Appellate Tribunal (GSTAT).
- **Investor Meets:** The company intimated the exchanges regarding scheduled plant visits by investor groups taking place on March 16 and March 17, 2026.

2) Upgrades and Downgrades from Brokerages

Recently, the stock has seen a mix of downgrades based on valuation and project delays, alongside some positive technical upgrades:

- **MarketsMOJO (Downgrade):** After briefly upgrading the stock to "Buy" on March 10 due to strong technical momentum and the stock hitting new 52-week highs, MarketsMOJO downgraded

© 2026 Stock Research. All Rights Reserved.

AUROPHARMA back to "Hold" on March 16, 2026. This reflected a reassessment of its valuation and evolving market dynamics.

- **Macquarie (Downgrade):** Macquarie downgraded the stock from "Outperform" to "Underperform", drastically cutting their price target to INR 1,010. The brokerage cited concerns about high production costs and the sluggish ramp-up of the Pen-G facility, predicting it will be insufficient to offset the impending revenue cliff from its generic version of Revlimid.
- **ICICI Securities (Downgrade):** ICICI downgraded AUROPHARMA from "Buy" to "Add" (Target: INR 1,330). The downgrade factored in unexpected operational expenses, reduced benefits from the Production Linked Incentive (PLI) scheme, and an anticipated 4-6 month delay in commercial revenue ramp-up for the PLI project.

3) Other News Directly or Indirectly Impacting AUROPHARMA

- **Pen-G Capacity and Import Policy Tailwinds:** The Indian government's recent imposition of a Minimum Import Price (MIP) of $24/kg for Pen-G and $37/kg for 6-APA is a massive tailwind for Aurobindo. This policy protects domestic manufacturers from cheap imports. Management expects the Pen-G facility to reach 65-70% capacity utilization by the end of March 2026 (with ~60% for captive consumption), which is anticipated to drive meaningful EBITDA accretion starting Q1 FY27.
- **Eugia Unit-III USFDA Hurdles:** In February 2026, the USFDA issued 11 Form 483 observations for Eugia's Unit-III formulation facility in Hyderabad. While existing product sales are not impacted, analysts note this could delay future approvals of complex injectables from this site, which was previously viewed as a key growth catalyst for 2026.
- **Strong European and ARV Segments:** The company is seeing robust operating leverage from its European operations and Anti-Retroviral (ARV) business. Management is maintaining an overall EBITDA margin guidance of 20-21% for FY26 as the company diversifies its pipeline into complex biosimilars and CDMO (Contract Development and Manufacturing) services.

4) Latest Analyst and Brokerage Targets

Currently, the consensus 12-month target price for AUROPHARMA hovers around INR 1,332 to INR 1,385, representing a modest upside from current trading levels (~INR 1,290).

Brokerage / Analyst Firm	Rating / Recommendation	Target Price (INR)	Key Notes / Rationale
BNP Paribas	Outperform	INR 1,480	Maintained positive outlook; solid base built for US generic business despite Eugia III delays.
Axis Direct	Buy	INR 1,345	Strong outlook supported by European business, upcoming Biosimilar launches, and Pen-G scale-up.
ICICI Securities	Add	INR 1,330	Downgraded due to delays in PLI project commercialization and unexpected Q4 facility expenses.
Trendlyne Consensus	Moderate Buy	INR 1,333	Average consensus drawn from 9 prominent brokerages heading into late March 2026.

© 2026 Stock Research. All Rights Reserved.

Brokerage / Analyst Firm	Rating / Recommendation	Target Price (INR)	Key Notes / Rationale
Macquarie	Underperform	INR 1,010	Downgraded due to changing US generic market dynamics and concerns over the generic Revlimid revenue cliff.

Stock Detailed Analysis Report

AUROPHARMA.NS

Current Price: ₹1291.40

Generated: 2026-03-21 08:24

AUROPHARMA.NS - 3 Year Daily Price Chart

Long-term Fundamental Analysis (4 Years)

Metric	Is Growing?	Accelerating?	1Y Growth	3Y CAGR
Revenue	Yes	No	9.31%	10.33%
Net Income	Yes	Yes	9.86%	9.59%
ROE	No	Yes	0.41%	-0.31%
EPS	Yes	Yes	10.43%	9.79%

Short-term Fundamental Analysis (6 Quarters)

Metric	Is Growing?	Recent QoQ	Avg QoQ
Revenue	Yes	10.43%	3.20%
Net Income	Yes	10.37%	2.99%
ROE	Yes	4.52%	4.52%
EPS	Yes	10.35%	1.19%

AUROPHARMA.NS - Relative Strength Analysis

═══ OVERVIEW ═══:	
Benchmark Index:	^CNXPHARMA
Sector:	Pharma
Classification:	**Emerging Leader**
RS Score:	55.5/100
:	
═══ RS RATIOS ═══:	
1M RS:	**1.114 [Leader]**
3M RS:	**1.085 [Leader]**
6M RS:	**1.165 [Leader]**
1Y RS:	**1.055 [Leader]**
:	
═══ TURNAROUND ANALYSIS ═══:	
Turnaround Status:	**Not Detected**
:	
SIGNAL CRITERIA::	
✓ **Emerging RS:**	1M (1.114) > 3M (1.085)
✗ **Medium-term Lagging:**	**Not lagging**
✗ **Performance Improving:**	**Not improving**

Relative Strength Analysis: AUROPHARMA.NS vs ^CNXPHARMA
Classification: Emerging Leader

Price Performance Comparison (Normalized)

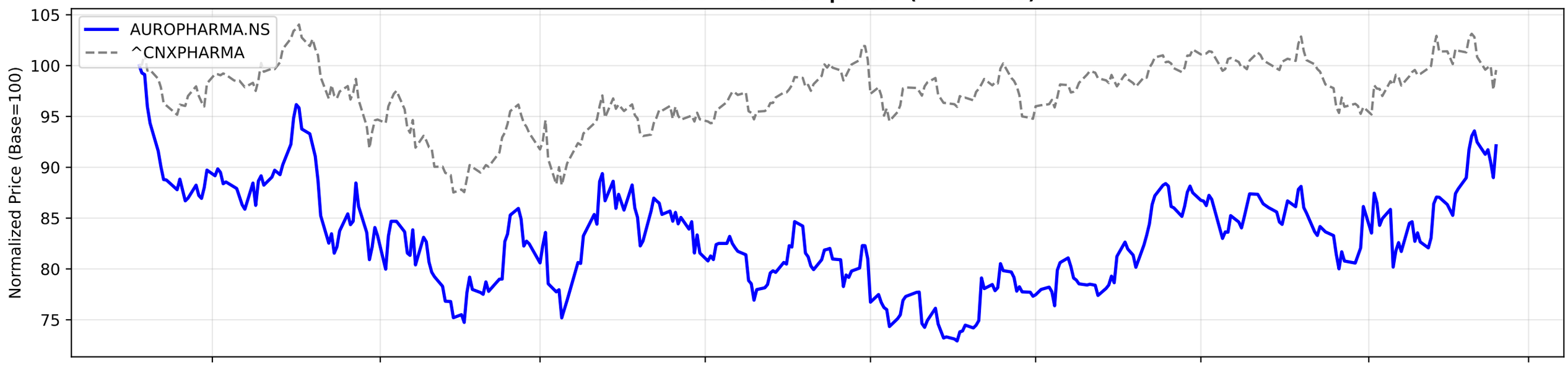

RS Ratio Trends (Multiple Timeframes)

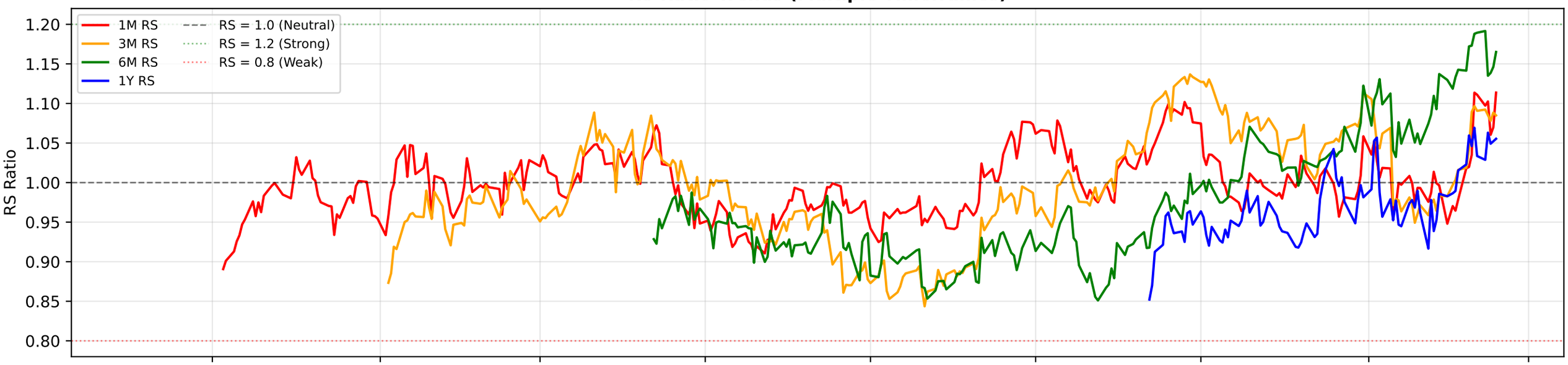

RS Composite Score Timeline

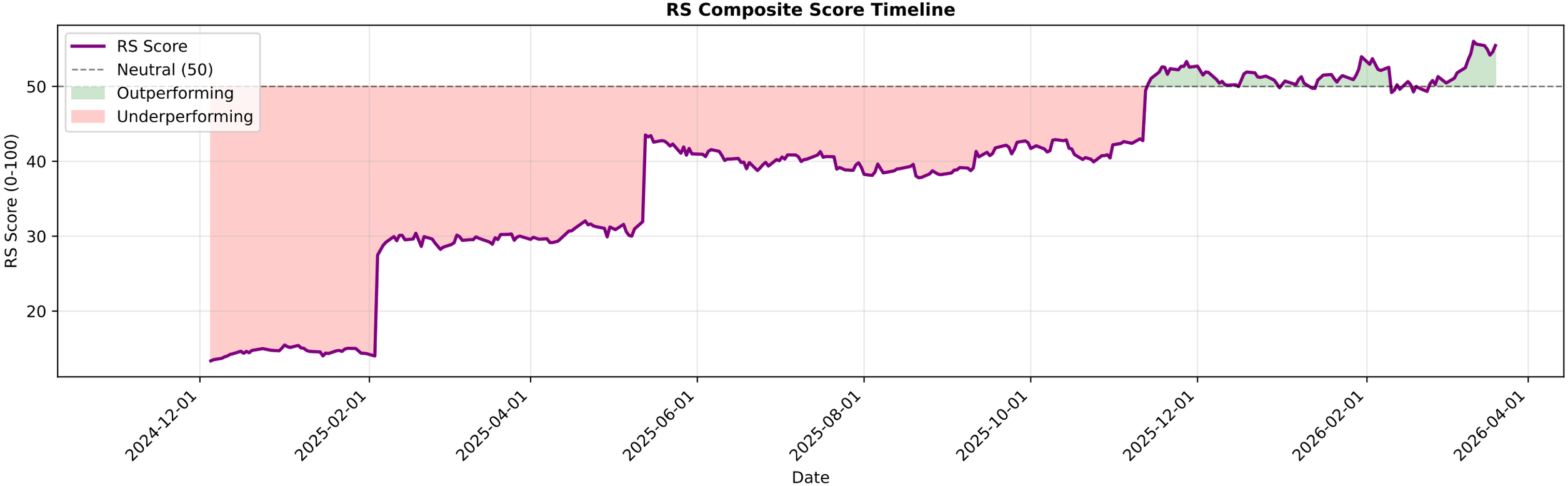

AUROPHARMA.NS - EMA Crossover Summary

EMA 20:	1248.55
EMA 50:	1215.87
EMA 200:	1176.87
Trend Status:	**Strong Uptrend**
Golden Cross Date:	2025-11-26 00:00:00+05:30
Golden Cross Price:	1227.40

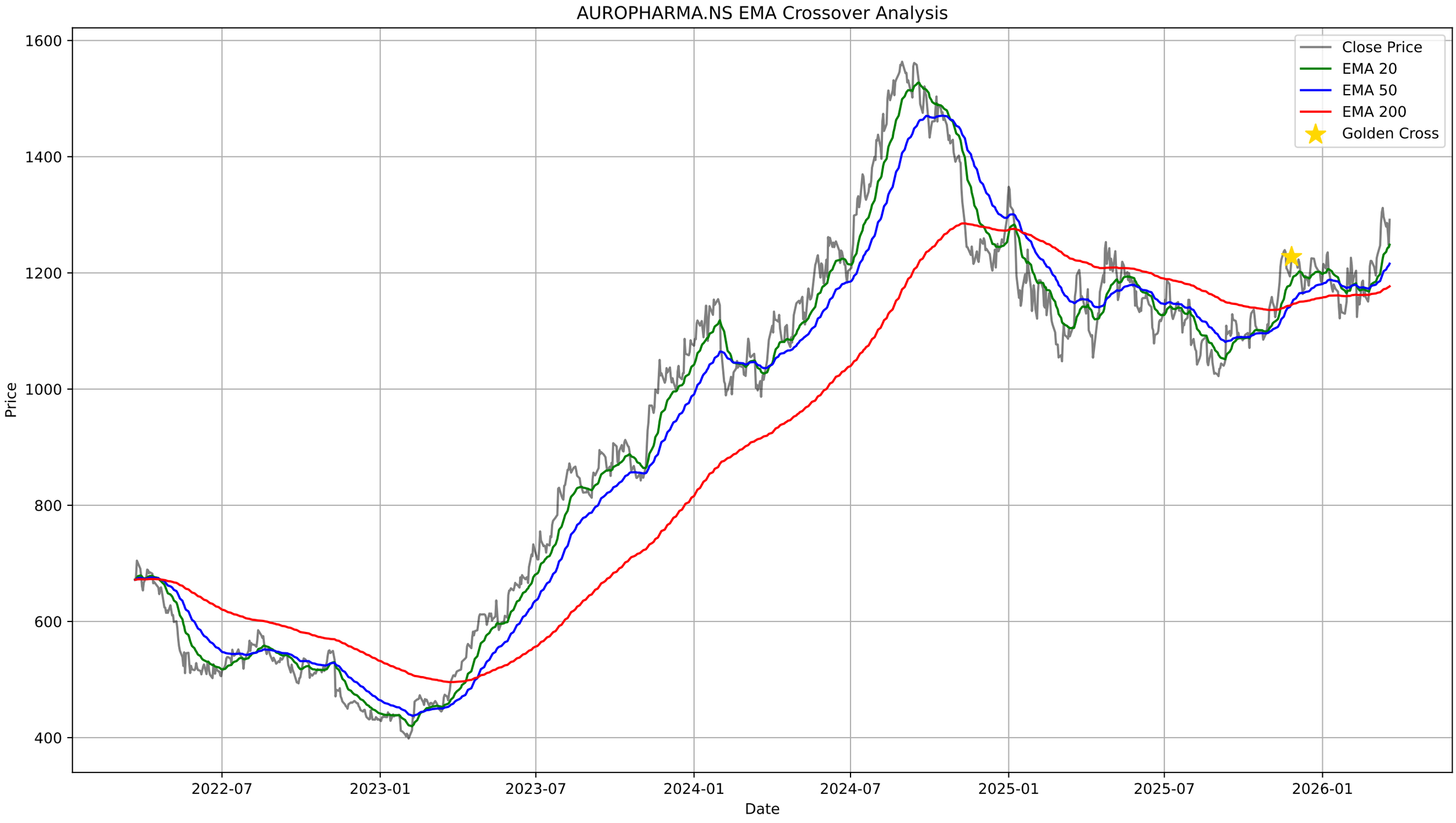
AUROPHARMA.NS EMA Crossover Analysis
Close Price
EMA 20
EMA 50
EMA 200
Golden Cross
Price
Date
1600
1400
1200
1000
800
600
400
2022-07
2023-01
2023-07
2024-01
2024-07
2025-01
2025-07
2026-01

AUROPHARMA.NS - Bollinger Bands Summary

Current Price:	1291.40
Upper Band:	1339.90
Middle Band (SMA 20):	1240.48
Lower Band:	1141.05
%B:	0.7561
Band Width:	0.1603
Status:	Upper Half
Signal:	None

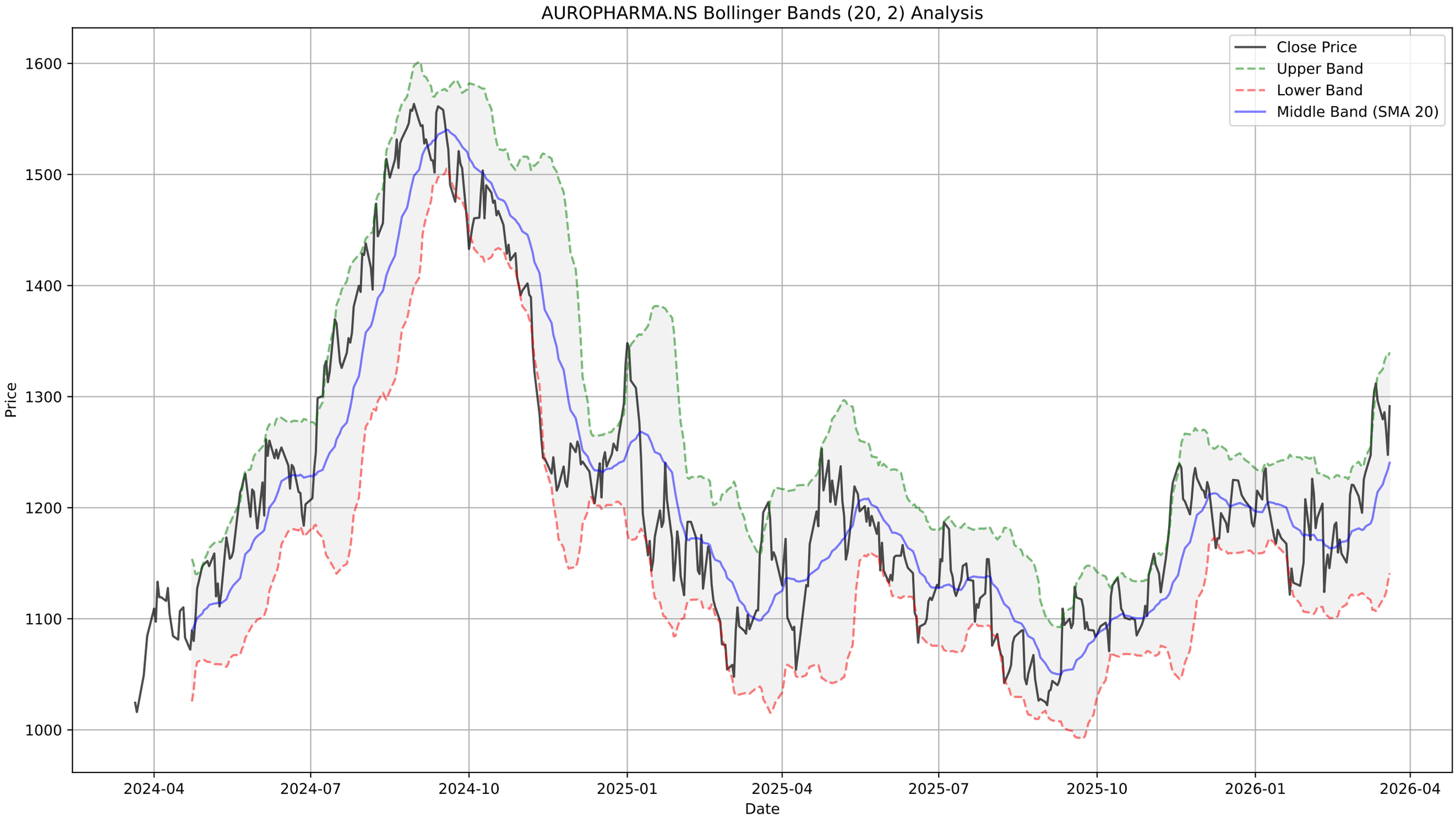
AUROPHARMA.NS Bollinger Bands (20, 2) Analysis
Close Price
Upper Band
Lower Band
Middle Band (SMA 20)
Price
1600
1500
1400
1300
1200
1100
1000
2024-04
2024-07
2024-10
2025-01
2025-04
2025-07
2025-10
2026-01
2026-04
Date

AUROPHARMA.NS - Supertrend Summary

Status:	**UPTREND (Buy)**
Supertrend Value:	1194.61
Signal Identified On:	2026-02-03

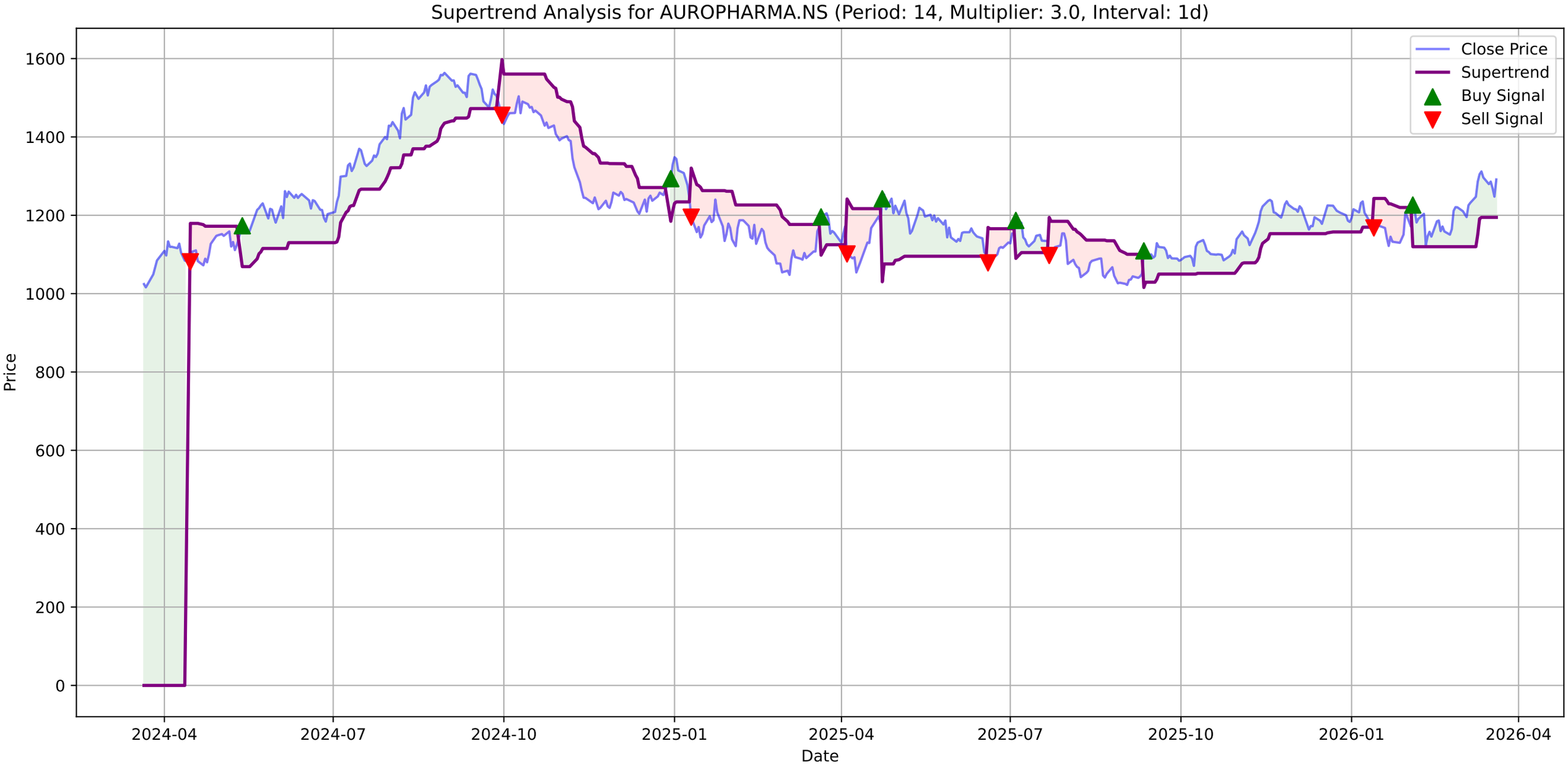
Supertrend Analysis for AUROPHARMA.NS (Period: 14, Multiplier: 3.0, Interval: 1d)
Close Price
Supertrend
Buy Signal
Sell Signal
Price
Date
1600
1400
1200
1000
800
600
400
200
0
2024-04
2024-07
2024-10
2025-01
2025-04
2025-07
2025-10
2026-01
2026-04

AUROPHARMA.NS - MACD Summary

MACD Line:	26.53
Signal Line:	25.29
Histogram:	1.24
Trend:	**Bullish**
Momentum:	**Strengthening**
Signal:	None

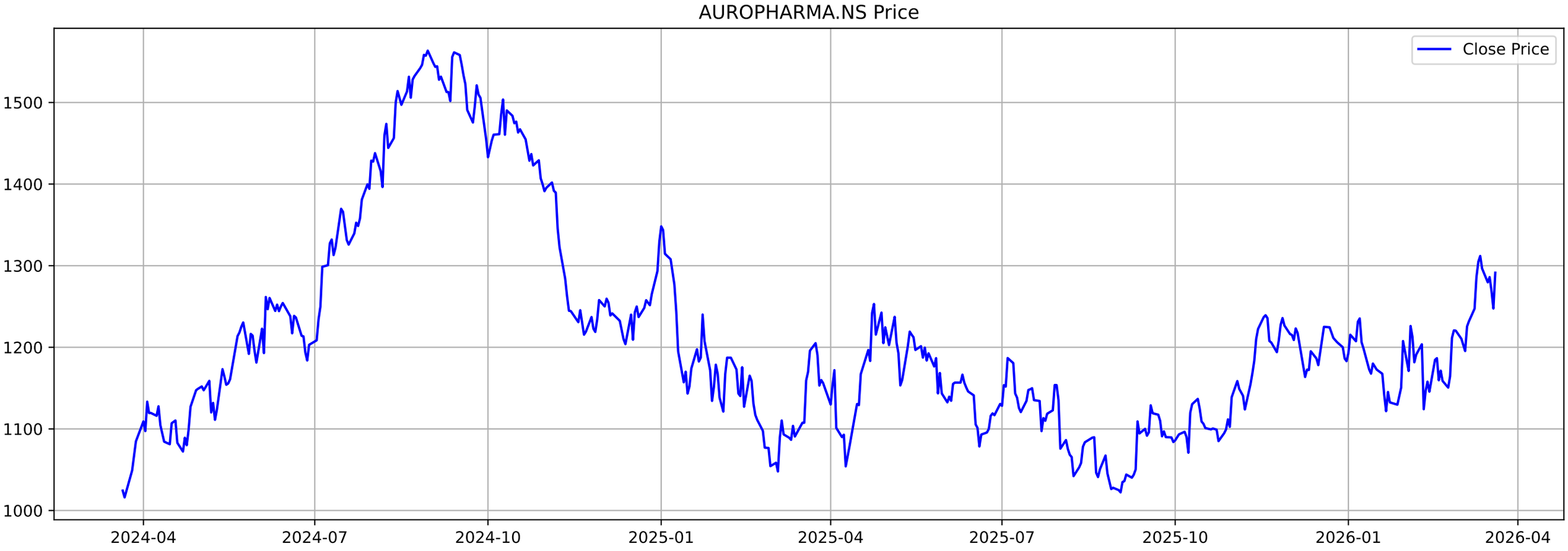
AUROPHARMA.NS Price
Close Price
1500
1400
1300
1200
1100
1000
2024-04
2024-07
2024-10
2025-01
2025-04
2025-07
2025-10
2026-01
2026-04

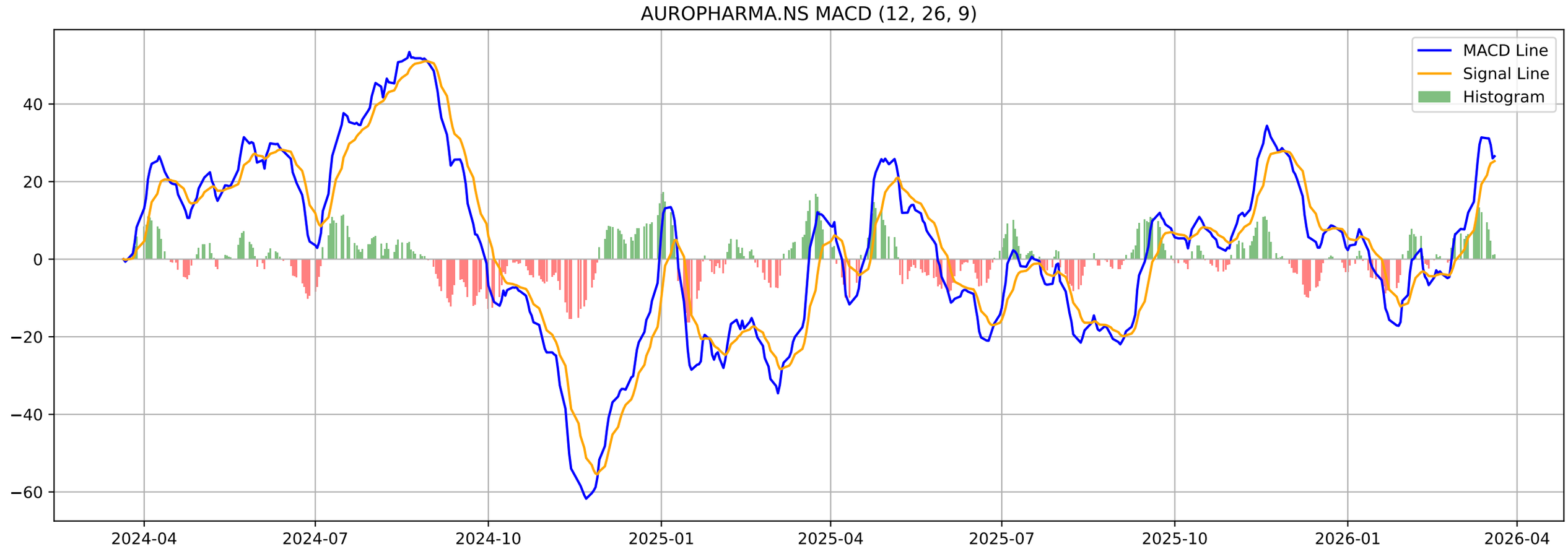
AUROPHARMA.NS MACD (12, 26, 9)
MACD Line
Signal Line
Histogram
40
20
0
−20
−40
−60
2024-04
2024-07
2024-10
2025-01
2025-04
2025-07
2025-10
2026-01
2026-04

AUROPHARMA.NS - Volatility Squeeze Summary

BB Width:	0.1603
ATR:	36.6214
Total Signals:	15
Signal 1:	BB Squeeze at 2026-01-08 00:00:00+05:30 (Price: 1206.10)
Signal 2:	BB Squeeze at 2026-01-09 00:00:00+05:30 (Price: 1198.70)
Signal 3:	BB Squeeze at 2026-01-12 00:00:00+05:30 (Price: 1172.90)
Signal 4:	BB Squeeze at 2026-01-13 00:00:00+05:30 (Price: 1167.70)
Signal 5:	BB Squeeze at 2026-01-14 00:00:00+05:30 (Price: 1180.10)

AUROPHARMA.NS - Volatility Squeeze Analysis

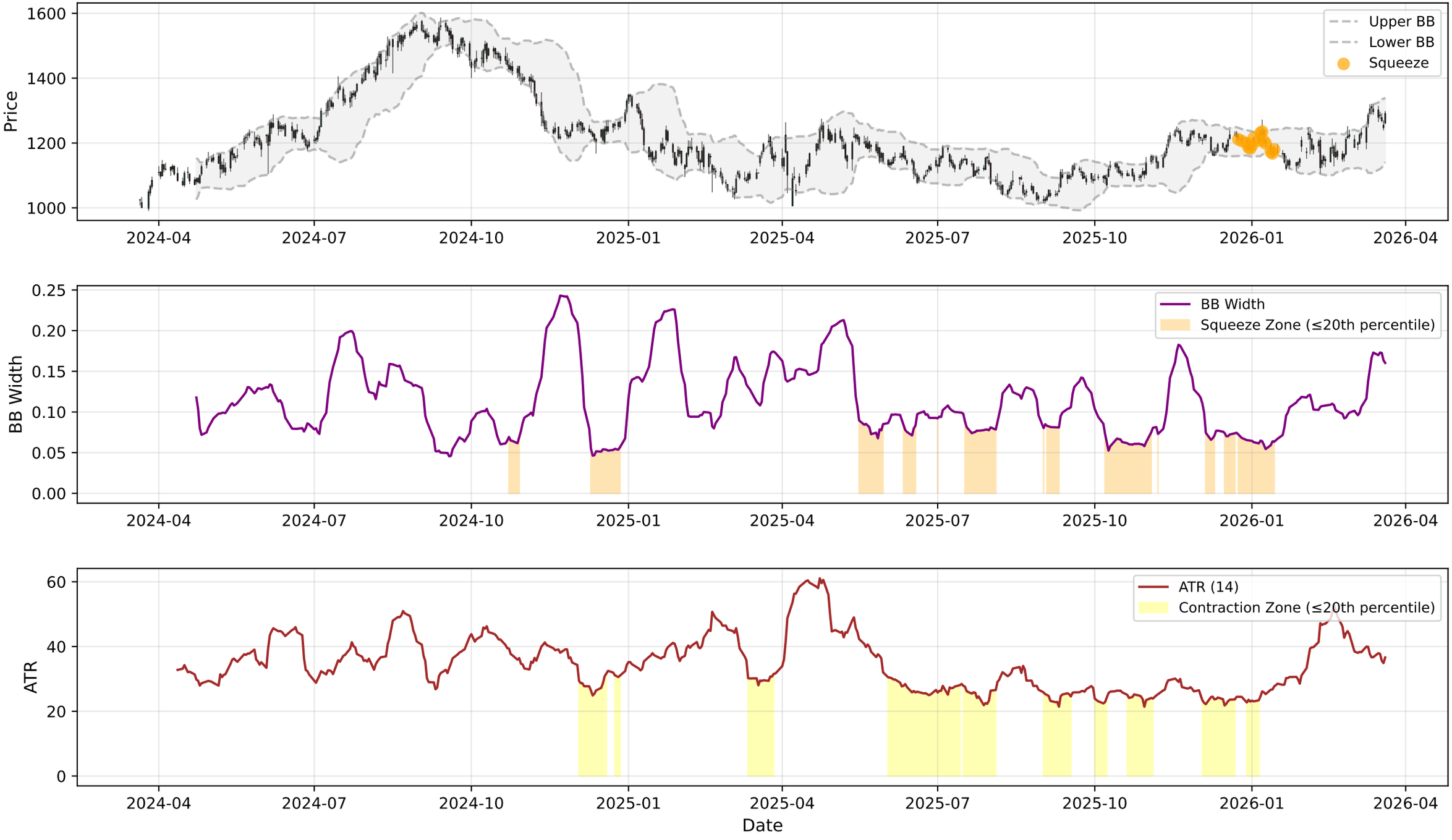

AUROPHARMA.NS - RSI-Volume Summary

Current RSI:	60.69
Current Volume:	1395632
Volume MA 20:	1519764
Bullish Divergences:	1
Bearish Divergences:	3
Bullish Div 1:	Date: 2025-02-03 00:00:00+05:30, Price: 1121.19
Bearish Div 1:	Date: 2024-08-30 00:00:00+05:30, Price: 1563.53
Bearish Div 2:	Date: 2025-10-13 00:00:00+05:30, Price: 1136.80

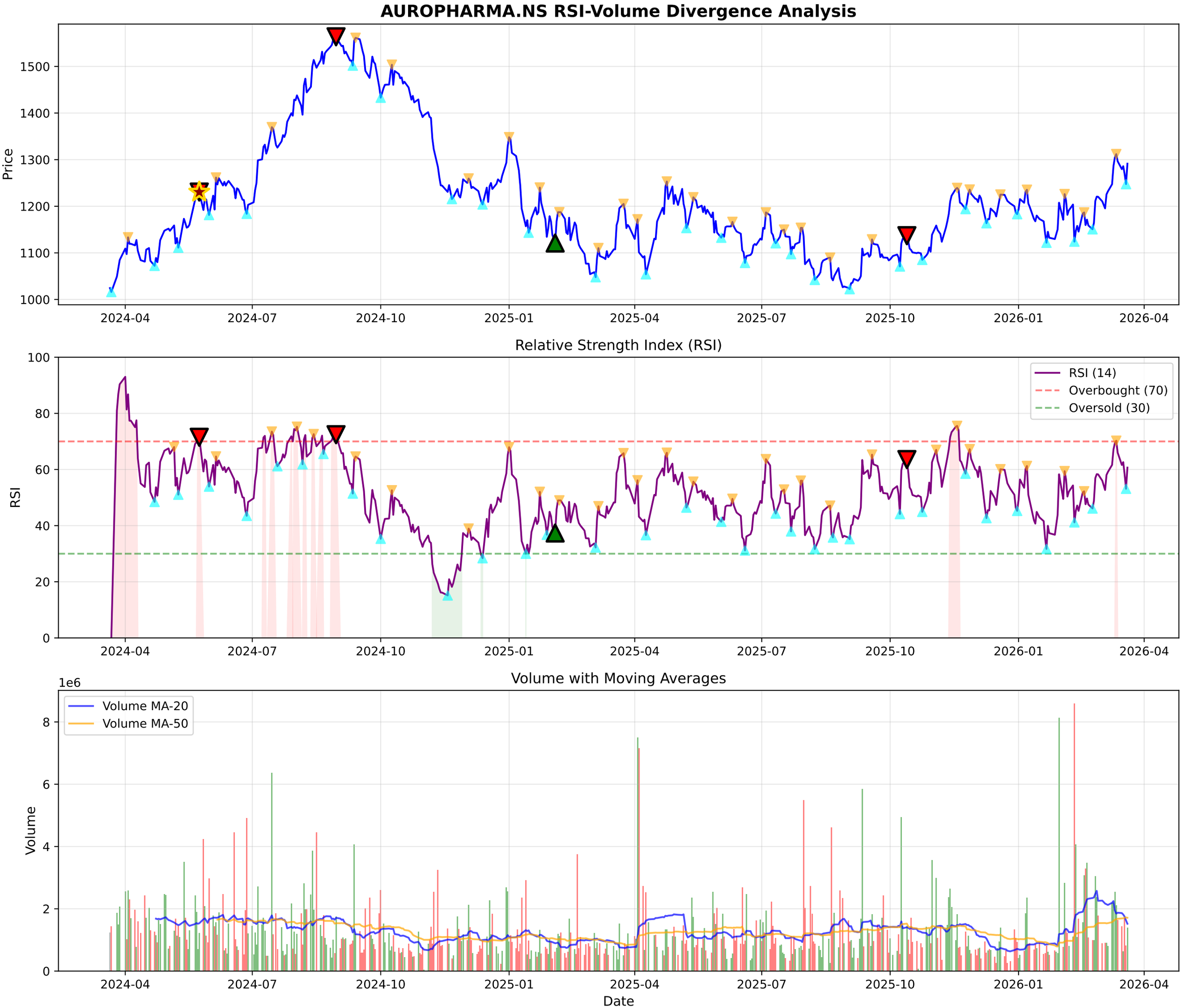
AUROPHARMA.NS RSI-Volume Divergence Analysis
Price
1500
1400
1300
1200
1100
1000
2024-04
2024-07
2024-10
2025-01
2025-04
2025-07
2025-10
2026-01
2026-04
Relative Strength Index (RSI)
RSI
100
80
60
40
20
0
RSI (14)
Overbought (70)
Oversold (30)
Volume with Moving Averages
1e6
Volume
8
6
4
2
0
Volume MA-20
Volume MA-50
Date

AUROPHARMA.NS - Volume Analysis

═══ VOLUME ANALYSIS ═══:	
Status:	**28 Signals Detected**
:	
2026-01-16 [-]:	Distribution Day
2026-01-21 [+]:	**Selling Exhaustion (Bullish Div)**
2026-02-03 [-]:	Climax Volume (Churning)
2026-02-04 [-]:	Distribution Day
2026-03-12 [+]:	**Buying Exhaustion (Bearish Div)**

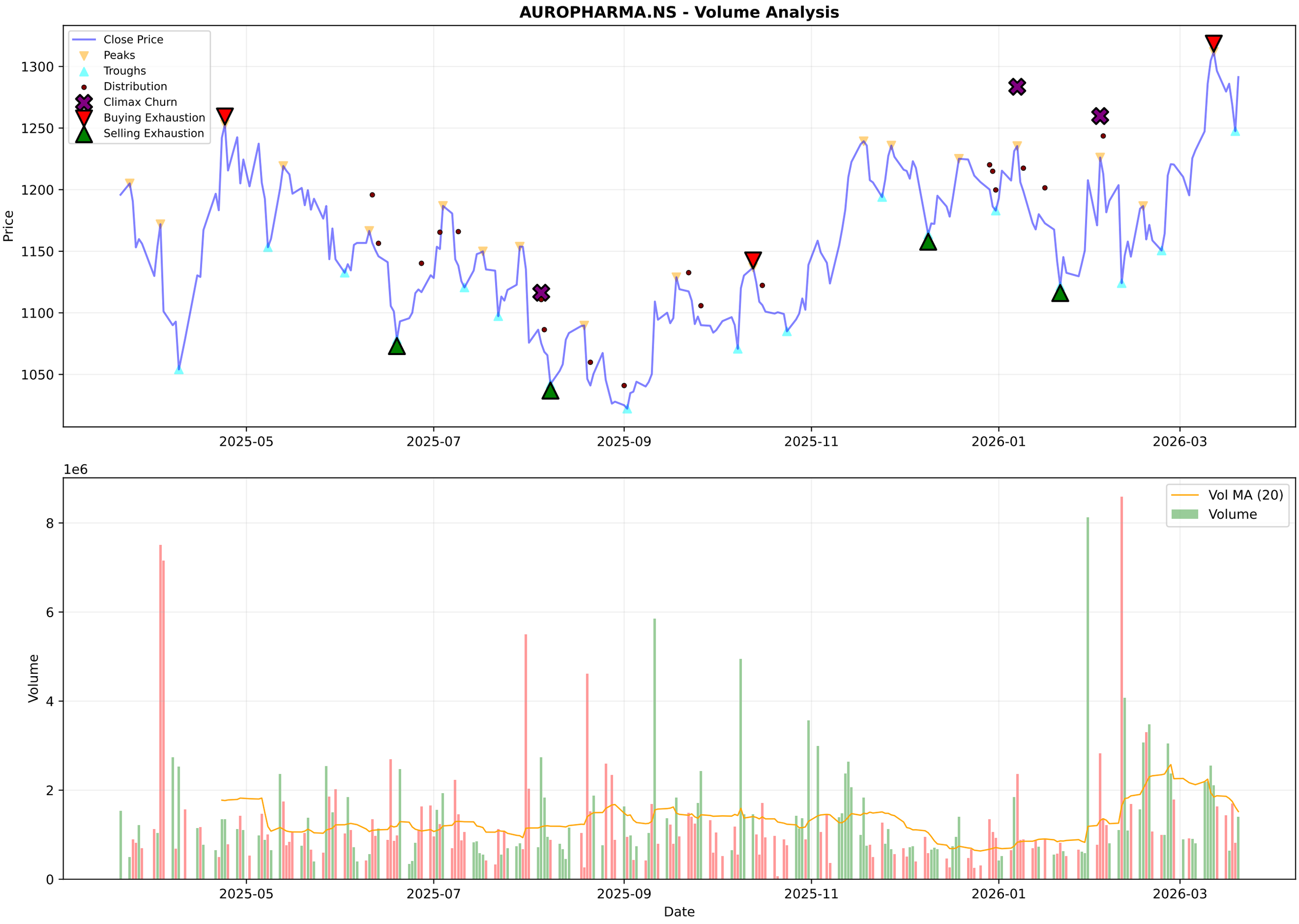
AUROPHARMA.NS - Volume Analysis
Close Price
Peaks
Troughs
Distribution
Climax Churn
Buying Exhaustion
Selling Exhaustion
Price
1300
1250
1200
1150
1100
1050
2025-05
2025-07
2025-09
2025-11
2026-01
2026-03
1e6
Vol MA (20)
Volume
Volume
8
6
4
2
0
Date

AUROPHARMA.NS - Candlestick Classification Summary

═══ CANDLESTICK CLASSIFICATION ═══:	
Latest Classification:	**Buyer Control**
Recent Trend Score (10-day avg):	0.10
:	
Distribution:	
No Control:	132
Seller Control:	53
Buyer Control:	38
Seller Strong Control:	3
Buyer Strong Control:	2

AUROPHARMA.NS - Candlestick Classification
Seller Strong Control
Seller Control
No Control
Buyer Control
Buyer Strong Control
Price
1300
1250
1200
1150
1100
1050
1e6
Volume
8
6
4
2
0
2025-07-01
2025-07-25
2025-08-21
2025-09-17
2025-10-14
2025-11-11
2025-12-05
2026-01-01
2026-01-29
2026-02-24
Date

Multi-Timeframe Supertrend Analysis

Timeframe	Status	Value	Last Price	Signal Date
1 Week	**UPTREND (Buy)**	1122.17	1291.4	2025-11-10
1 Day	**UPTREND (Buy)**	1194.61	1291.4	2026-02-03
15 Min	**UPTREND (Buy)**	1276.52	1289.0	2026-03-20

Multi-Timeframe MACD Analysis

Timeframe	Trend	Momentum	Signal
1 Week	**Bullish**	Strengthening	No Signal
1 Day	**Bullish**	Strengthening	No Signal
15 Min	**Bearish**	Strengthening	No Signal

AUROPHARMA.NS - 1 Week (Candlestick + EMAs)
20 EMA
50 EMA
200 EMA
1600
1400
1200
1000
800
600
400
2016-03-21
2017-03-20
2018-03-19
2024-03-11
2025-03-10
2026-03-09

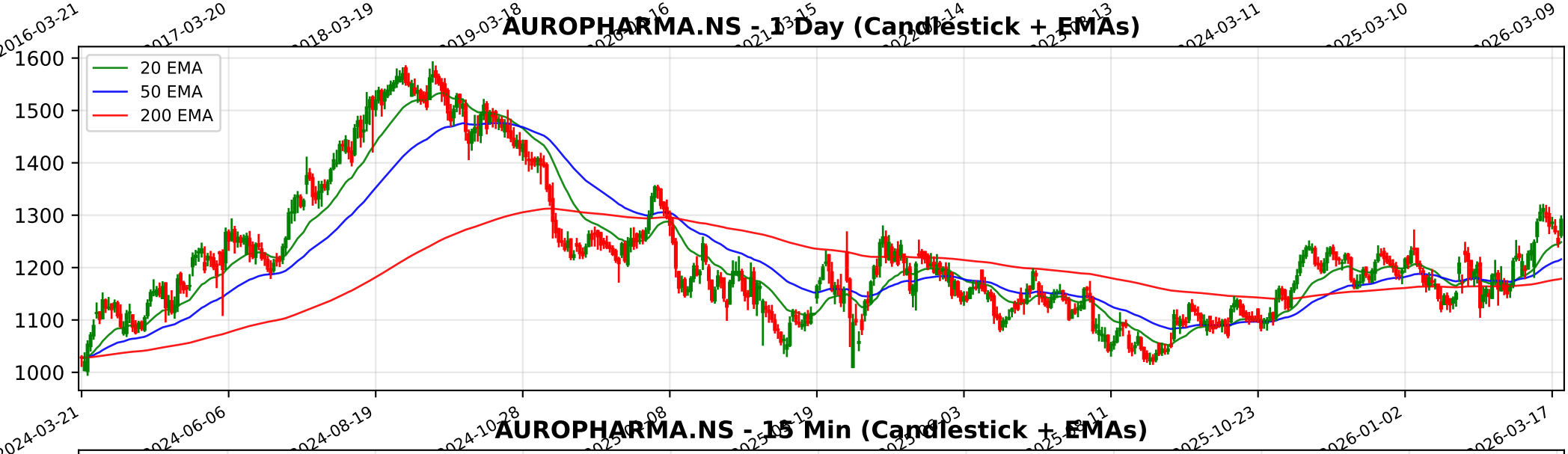
AUROPHARMA.NS - 1 Day (Candlestick + EMAs)
20 EMA
50 EMA
200 EMA
1600
1500
1400
1300
1200
1100
1000
2024-03-21
2024-06-06
2024-08-19
2025-10-23
2026-01-02
2026-03-17

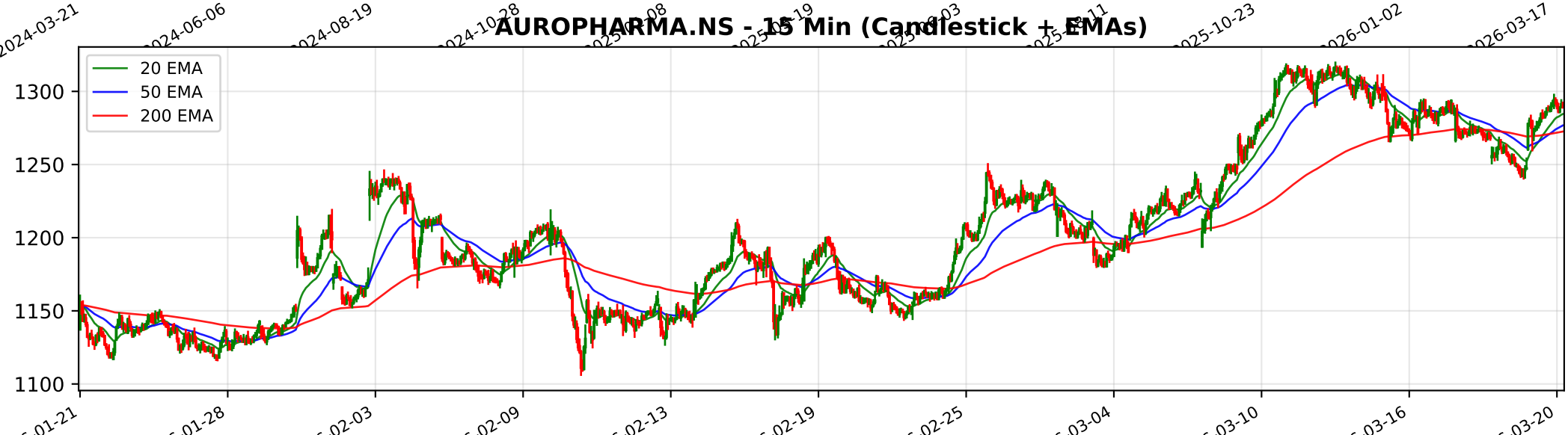
AUROPHARMA.NS - 15 Min (Candlestick + EMAs)
20 EMA
50 EMA
200 EMA
1300
1250
1200
1150
1100
01-21
01-28
02-03
02-09
02-13
02-19
02-25
03-04
03-10
03-16
03-20

Trendlyne Snapshot - AUROPHARMA_main

Markets | MarketMind AI | Baskets | Alerts | F&O | MF | Reports | Screeners | Subscribe | Superstars | Portfolio | Watchlist | Insider Trades | Results | More

Search Stock, IPO, MF

MARKETS / SECTOR : PHARMACEUTICALS & BIOTECHNOLOGY / INDUSTRY : PHARMACEUTICALS / AUROBINDO PHARMA LTD.

Aurobindo Pharma Ltd.

Ask MarketMind AI v1.5

NSE: AUROPHARMA | BSE: 524804

Aurobindo Pharma Live Share Price Today, Share Analysis and Chart

Turnaround Potential | In 4 Starfolio Baskets

IRAN WAR IMPACT Geopolitical tensions in the Middle East, specifically the Iran-Israel conflict, present a neutral to marginally negative impact on Aurobindo Pharma Ltd. While the company has a physical and commercial presence in the Gulf region, its primary rev... Read More

1291.40 43.90 (3.52%)

↑ Near 52W High of ₹1319.80

1.4M NSE+BSE Volume

NSE 20 Mar, 2026 3:31 PM (IST)

Watchlist | Portfolio | Alert | My Notes

US FDA Observation: Aurobindo Pharma's arm, Apitoria Pharma, receives Form 483 with three observations from the US FDA — See details

Overview | FORECASTER | STOCK REPORT | Buy Sell Zone | F&O | Financials | News | Reports | Technicals | Shareholding | Deals | Corporate Actions | Alerts (1) | About

Durability score 50.0 / 100 — Medium Financial Strength

Valuation Score 41.5 / 100 — Mid Valuation

Momentum Score 68.2 / 100 — Technically Moderately Bullish

Analyst Price Target 1,338 — 1Yr Price target upside is 4%

Turnaround Potential: These stocks have average financials and valuation, but strong momentum indicating buying interest — View Similar — Embed DVM

FORECASTER: DVM | Key Metrics | Price Chart | Forecaster | Financials | Technicals | Shareholding | Deals | Documents | Corporate actions | Company Profile

27 | 3 | 3 | 2 — SWOT Analysis

Check Before You Buy

VIEW FULL CHECKLIST

High rank — 14 Positive • 9 Negative

60.9% Pass in checklist (0 — 45 — 55 — 100)

PE Valuation Check

Right Now: Overvalued -12%

1 Year Forward: Overvalued -14.8%

INSIGHT: Aurobindo Pharma is overvalued at both current PE and future earnings estim

Aurobindo Pharma Key Metrics

Preset Metrics: Preset Metrics

Trendlyne Snapshot - AUROPHARMA_forecaster

Markets | MarketMind AI | Baskets | Alerts | F&O | MF | Reports | Screeners | Subscribe | Superstars | Portfolio | Watchlist | Insider Trades | Results | More

Search Stock, IPO, MF

MARKETS / SECTOR : PHARMACEUTICALS & BIOTECHNOLOGY / INDUSTRY : PHARMACEUTICALS / AUROBINDO PHARMA LTD.

Aurobindo Pharma Ltd.

NSE: AUROPHARMA | BSE: 524804

Turnaround Potential | In 4 Starfolio Baskets

Download real time STOCK REPORT

1291.40 43.90 (3.52%)

↑ Near 52W High of ₹1319.80

1.4M NSE+BSE Volume

NSE 20 Mar, 2026 3:31 PM (IST)

Watchlist | Portfolio | Alert | My Notes

US FDA Observation: Aurobindo Pharma's arm, Apitoria Pharma, receives Form 483 with three observations from the US FDA — See details

Overview | FORECASTER | STOCK REPORT | Buy Sell Zone | F&O | Financials | News | Reports | Technicals | Shareholding | Deals | Corporate Actions | Alerts (1) | About

Aurobindo Pharma - AUROPHARMA - stock price prediction, stock forecast, target price, analyst ratings from 25 analysts

Aurobindo Pharma has a share price target of Rs 1338, revenue growth forecast of 5.3%, and profit growth estimate of 3.2% for FY26, based on top 25 analyst calls.

Aurobindo Pharma FORECASTER - Analyst Estimates

FORECASTER DASHBOARD →

SHARE PRICE TARGET FORECAST

12 MONTH ESTIMATE

EPS FORECAST

QUARTER | ANNUAL

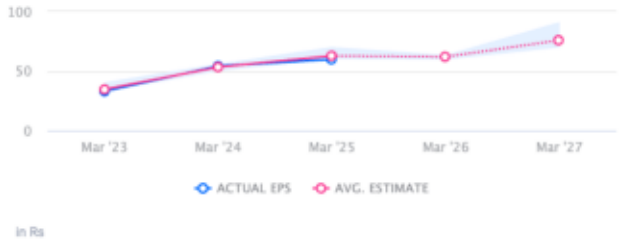

CONSENSUS RECOMMENDATION

25 ANALYST Recommendations

BUY