© 2026 Stock Research. All Rights Reserved.

Strategic Trading Analysis

Step 1: Audit the Data

- **Data Present:** Daily and weekly price charts, multiple Moving Averages (EMA 20, 50, 200), RSI, MACD, Bollinger Bands, Volume analysis (including distribution days), Supertrend analysis across multiple timeframes, Relative Strength vs. Benchmark, and basic fundamental/analyst sentiment data.
- **Data Missing:** Intraday order book depth, options market data (open interest/implied volatility), and broader macroeconomic overlay.
- **Confidence Level:** High. The provided report is exceptionally comprehensive, covering trend, momentum, volatility, volume, and multi-timeframe analysis, which is more than sufficient to evaluate an intermediate-term positional setup.

Step 2: Analyze the Setup

- **Price Structure & Trend:** The stock is currently experiencing a severe technical breakdown. At INR 1203.90, price has completely broken below all key moving averages, including the critical long-term trend indicator, the 200-day EMA (INR 1233.06). Furthermore, the Supertrend indicator is in a confirmed "DOWNTREND (Sell)" state across Weekly, Daily, and 15-minute timeframes.
- **Momentum:** MACD is deeply negative and bearish (MACD line at -34.64 below the signal line at -21.76). RSI is weak at 34.43, approaching oversold but showing no immediate bullish divergences or signs of curling up.
- **Volume & Control:** The volume analysis indicates intense selling pressure with multiple "Distribution Days" logged in recent weeks. Candlestick classification clearly flags "Seller Control."
- **Relative Strength:** The stock has been downgraded to a "Weakening Leader," indicating it is losing its edge against the broader banking index.

Step 3: Formulate the Recommendation

Based on the current technical deterioration, my recommendation is **NO**, you should not enter this stock right now.

Why Invalid: As a positional trader focusing on intermediate trends, capital preservation is paramount. Buying a stock that is trading below its 20, 50, and 200-day EMAs while flashing multi-timeframe sell signals is akin to catching a falling knife. The prevailing momentum is heavily bearish, and there is no technical confluence to suggest a base has been formed or a reversal is imminent.

However, given the strong fundamental analyst targets (upside to INR 1497) and the stock approaching heavily oversold territory, it remains a valid candidate for a watchlist.

Here is the conditional plan to execute a trade once the trend shifts back in the buyer's favor:

- **Condition to Buy:** Price must form a base and demonstrate a confirmed reversal. Specifically, wait for a daily close back above both the 200-day EMA (INR 1233+) and the Supertrend resistance/50-day EMA cluster (approx. INR 1297). This must be accompanied by a bullish MACD crossover.
- **Entry Price:** INR 1305.00 (Triggers only upon clearing the 50-day EMA and current Supertrend resistance, confirming a structural trend change).
- **Stop Loss:** INR 1225.00 (Placed just below the 200-day EMA support level once it has been reclaimed, risking roughly 6%).
- **Take Profit:** INR 1450.00 (Targeting the previous swing high structural resistance, offering a favorable risk-to-reward ratio and aligning with an 11% upside).

© 2026 Stock Research. All Rights Reserved.

Candlestick Classification Analysis

As a seasoned candlestick and price action trader, I have reviewed the **AXISBANK.NS** Candlestick Classification data (Pages 20 and 21) using the algorithm principles provided.

Here is my professional interpretation of the price action and my prediction for the stock's future movement.

1. The Current State of the Tape

Based on the summary on Page 20:* **Latest Classification: Seller Control** (Light Red)* **Recent Trend Score (10-day avg): -0.10** (Tilting bearish, indicating sellers have had the net upper hand over the last two weeks).* **Overall Distribution:** The stock spends the vast majority of its time in "No Control" (121 days), meaning true conviction days are rare. Therefore, when we *do* see Control or Strong Control days, we must pay close attention.

2. Price Action Breakdown (Visual Analysis of Page 21)

Looking at the far right of the chart, we can reconstruct the recent narrative using the algorithm's 5-step logic:

- **The Top and Shift in Momentum:** The stock had a massive run up to the 1400+ level. However, near the peak, the candles started becoming smaller with more prominent upper wicks, transitioning into "No Control" (gray) and "Seller Control" (light red) days. This showed exhaustion.
- **The Breakdown (Algorithm Steps 1, 2 & 4 at play):** Recently, there was a violent breakdown from the ~1350 level down toward ~1200. Look closely at the dark red candle during this drop. This was classified as **Seller Strong Control (-2)**.
  - *Why?* The body was massive relative to the ATR (Step 1). It closed near its absolute low, showing no intraday buyer defense (Step 2). Furthermore, looking at the volume subplot, this drop was accompanied by a noticeable volume spike (Step 4 validation). Institutional sellers were unloading.
- **The Failed Bounce (Algorithm Step 3 & 4 at play):** Following that massive drop, the stock tried to bounce. However, look at the classification of those bounce candles: they are mostly gray (**No Control**) with one or two light green (**Buyer Control**) candles.
  - *Why?* The volume dried up significantly on these green days (Step 4: low volume multiplier weakens the score). Furthermore, these candles have upper wicks (Step 3), showing that every time buyers tried to push the price up, sellers defended the lower highs.
- **The Latest Candle:** The final candle on the chart is back to **Seller Control**. After a weak, low-volume bounce, the sellers have stepped back in, forming a bearish body that closes near its lows.

3. Future Price Prediction

Prediction: BEARISH (Further Downside Expected)

Reasoning: From a price action standpoint, the chart is painting a classic **"Bear Flag" or "Dead Cat Bounce"** continuation pattern. 1. **Conviction resides with the bears:** The largest bodies and the highest volume in recent weeks belong to the sellers (the dark red/light red drops).2. **Lack of buyer conviction:** The algorithm rightly downgraded the recent recovery attempt to "No Control" and weak "Buyer Control" because the volume was poor and the closes were weak. Buyers are completely lacking the firepower to reverse the

© 2026 Stock Research. All Rights Reserved.

strong downtrend.3. **Market Structure:** The price has cleanly broken below previous higher-low structural supports (the 1250-1300 zone). The latest "Seller Control" candle indicates that the brief period of consolidation/indecision is ending, and the next leg down is beginning.

What to watch for: Given the current closing price around **INR 1203.90**, the path of least resistance is down. I expect the price to retest the recent psychological swing low of 1200, and likely break through it to test the next major liquidity/consolidation zones formed earlier in the chart around the **INR 1150 - INR 1180** levels.

Trader's Advice: Do not attempt to "catch the falling knife" here. The algorithm shows absolutely no signs of "Buyer Strong Control." Until we see a large green body, closing near its high, with massive volume validating the move (+2 score), the sellers are firmly in the driver's seat.

News & Analyst Targets

As a stock research analyst, here is the latest fundamental and technical research compilation for **Axis Bank (NSE/BSE: AXISBANK)** for the week ending March 21, 2026.

1) Latest News for Axis Bank This Week

The fundamental news flow for Axis Bank this week has been dominated by a major strategic pivot regarding its consumer lending arm, alongside regular investor engagements:* **INR 1,500 Crore Capital Infusion into Axis Finance:** On March 18, 2026, Axis Bank's board approved a substantial INR 1,500 crore capital infusion into its wholly-owned non-banking subsidiary, Axis Finance Limited (AFL). The investment will be executed via a rights issue in tranches to be completed by March 31, 2027. * **Shelving of NBFC Stake Sale:** This capital infusion marks a sharp strategic pivot. Last year, the bank was looking to sell a ~20% stake in Axis Finance (valued at $350-$400 million) and had hired investment bankers like Morgan Stanley. Management has now shelved those divestment plans in favor of full ownership-led growth.* **Investec India Banks CEO Day:** Axis Bank recently held an institutional investor meet in Mumbai on March 13, 2026, attracting 19 prominent participants, including BlackRock, Goldman Sachs, and Franklin Templeton, to discuss strategic focus and margins.

2) Brokerage Upgrades & Downgrades

The analyst community maintains a largely bullish consensus on Axis Bank, balancing near-term margin moderation against robust credit growth. Notable rating actions this week and in the recent past include:* **Investec (Maintained Rating):** On March 17, 2026, Investec maintained its **"Buy"** rating. They noted that despite expected near-term Net Interest Margin (NIM) moderation toward 3.80%, the bank's strong strategic focus on Net Interest Income growth, higher working-capital demand, and stabilizing retail trends justify a positive outlook.* **Ventura Securities (Upgrade):** Ventura recently **upgraded** Axis Bank to a **"Buy"** call, projecting a robust Net Interest Income (NII) CAGR of 10.2% over the FY26-FY28 period.* **Broader Consensus:** The stock currently holds a "Moderate to Strong Buy" consensus across the broader market.

© 2026 Stock Research. All Rights Reserved.

According to Trendlyne and TipRanks, the 12-month average consensus price target sits tightly around INR 1,462.

3) Other News Directly or Indirectly Impacting Axis Bank

- **RBI Regulatory Easing on "Overlapping Businesses":** A major indirect catalyst for Axis Bank's decision to inject capital into Axis Finance was the Reserve Bank of India (RBI) relaxing its guidelines on overlapping activities between banks and their subsidiaries. Previously, the RBI's draft rules threatened to force large lenders (like HDFC, ICICI, and Axis) to either merge or divest non-bank lending businesses. The easing of these rules allows banks to run overlapping operations as long as they are properly ring-fenced from core banking, providing regulatory clarity for Axis Bank to aggressively grow its NBFC arm.
- **Macro Credit Environment:** Analysts have pointed out that an environment of easing systemic liquidity is helping private lenders resuscitate balance-sheet growth. Lowering credit costs across the sector bodes well for Axis Bank's Return on Assets/Return on Equity (RoA/RoE) expansion toward the 15-16% range.
- **Rebuttal of Acquisition Rumors:** In late February 2026, Axis Bank had to officially deny media reports suggesting it was submitting a bid to acquire a stake in microfinance lender CreditAccess Grameen.

4) Latest Targets from Analyst Community and Brokerages

Below is a consolidated summary of the most recent price targets and ratings issued by domestic and global brokerages for Axis Bank:

Brokerage / Firm	Current Rating	Target Price (INR)	Date / Status
Investec	Buy	INR 1,600	March 17, 2026 (Maintained)
BNP Paribas	Outperform	INR 1,660	Feb 2026 (Retained)
Bernstein	Outperform	INR 1,480	Jan 2026 (Reiterated)
JM Financial	Buy	INR 1,330	Recent (Q1 2026)
ICICI Securities	Buy	INR 1,200	Recent (Q1 2026)
HDFC Securities	Add	INR 1,190	Recent (Q1 2026)
Ventura Securities	Buy	Not Disclosed	March 2026 (Upgraded)
Street Consensus Average	Moderate/Strong Buy	~INR 1,462	As of March 21, 2026

Analyst Takeaway: The INR 1,500 crore infusion into Axis Finance removes the strategic overhang of a stake sale and clearly indicates management's confidence in consumer lending growth. Investors should monitor how effectively the bank leverages this fully-owned subsidiary without cannibalizing its core retail book.

Stock Detailed Analysis Report

AXISBANK.NS

Current Price: ₹1203.90

Generated: 2026-03-21 08:28

AXISBANK.NS - 3 Year Daily Price Chart

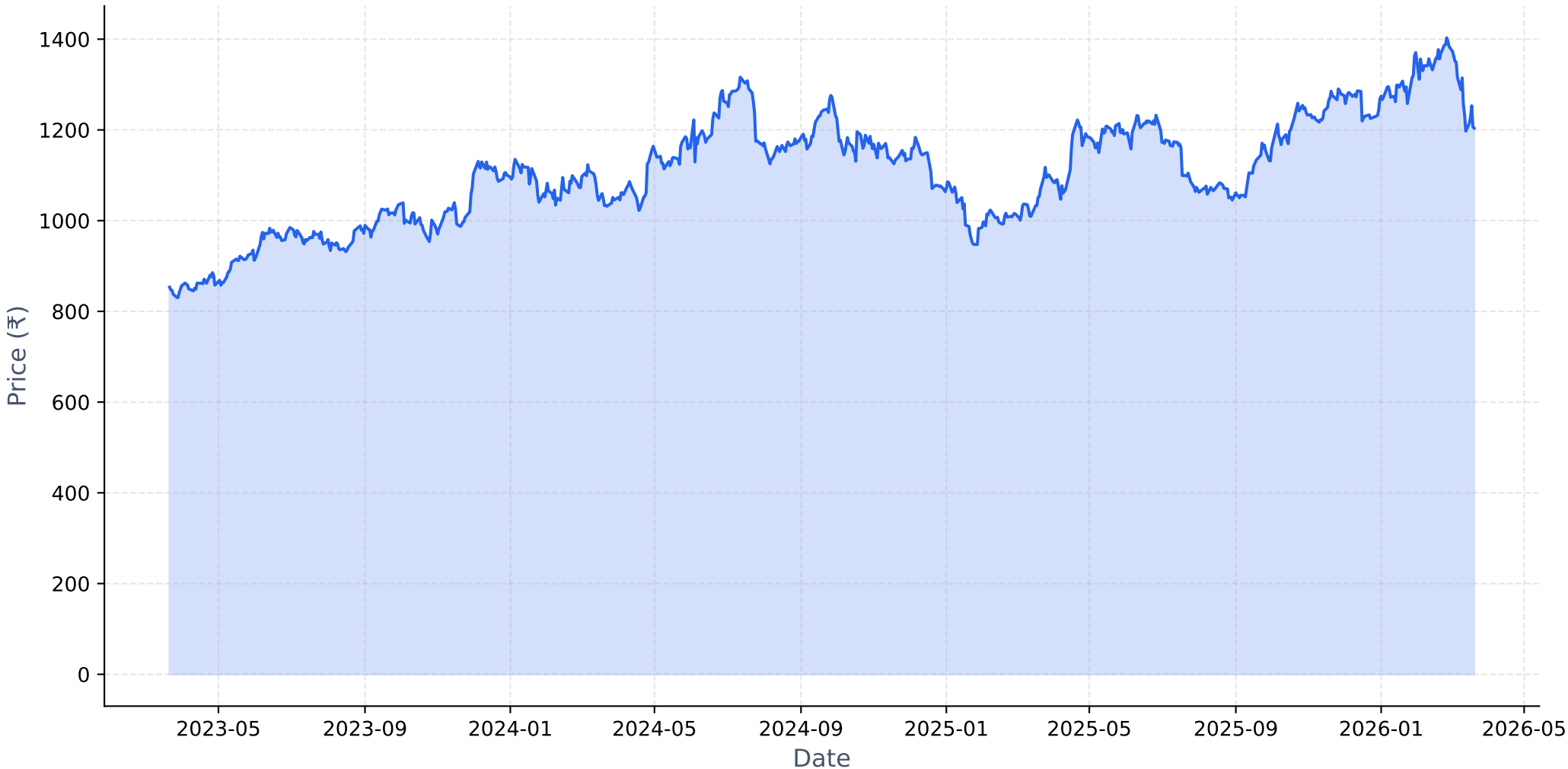

Long-term Fundamental Analysis (4 Years)

Metric	Is Growing?	Accelerating?	1Y Growth	3Y CAGR
Revenue	Yes	No	10.82%	18.36%
Net Income	Yes	No	6.32%	25.72%
ROE	Yes	No	-10.83%	7.87%
EPS	Yes	No	5.96%	25.37%

Short-term Fundamental Analysis (6 Quarters)

Metric	Is Growing?	Recent QoQ	Avg QoQ
Revenue	Yes	-0.22%	0.80%
Net Income	No	12.28%	-0.56%
ROE	No	5.21%	-5.08%
EPS	Yes	12.11%	6.00%

AXISBANK.NS - Relative Strength Analysis

═══ OVERVIEW ═══:	
Benchmark Index:	^NSEBANK
Sector:	Bank
Classification:	**Weakening Leader**
RS Score:	53.1/100
:	
═══ RS RATIOS ═══:	
1M RS:	**1.007 [Leader]**
3M RS:	**1.080 [Leader]**
6M RS:	**1.104 [Leader]**
1Y RS:	**1.073 [Leader]**
:	
═══ TURNAROUND ANALYSIS ═══:	
Turnaround Status:	**Not Detected**
:	
SIGNAL CRITERIA::	
✗ Emerging RS:	**Not accelerating**
✗ Medium-term Lagging:	**Not lagging**
✗ Performance Improving:	**Not improving**

Relative Strength Analysis: AXISBANK.NS vs ^NSEBANK
Classification: Weakening Leader

Price Performance Comparison (Normalized)

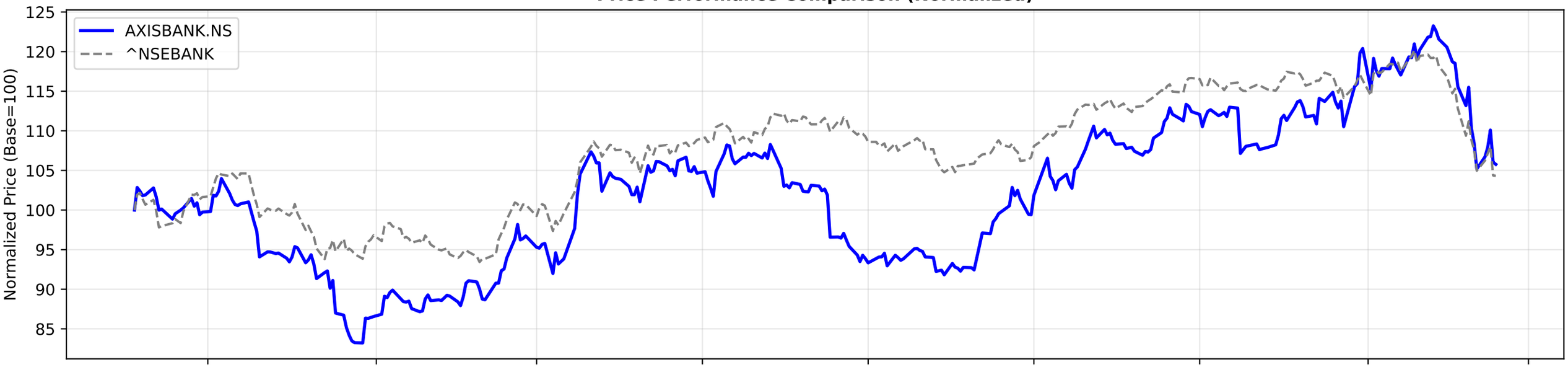

RS Ratio Trends (Multiple Timeframes)

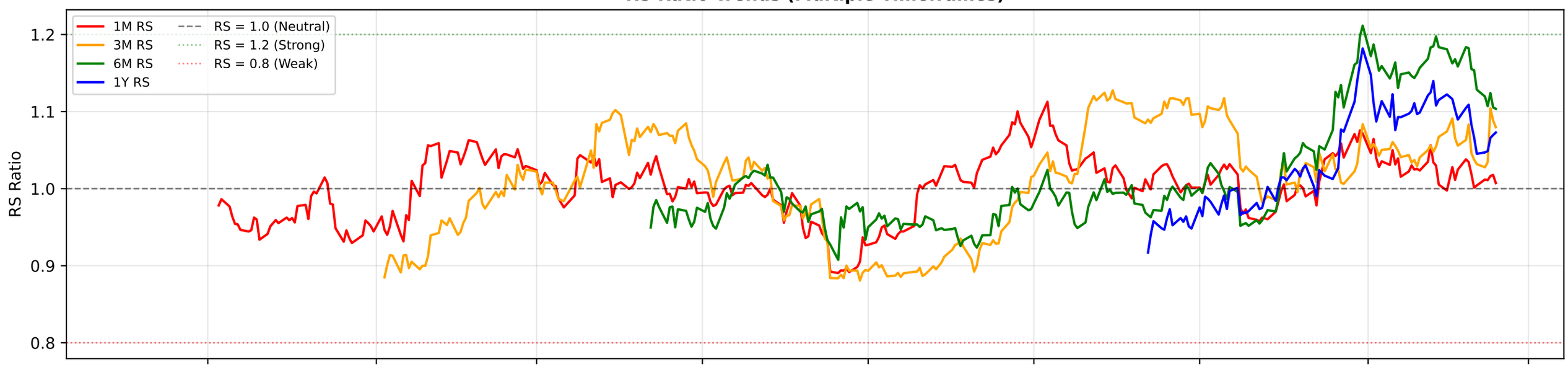

RS Composite Score Timeline

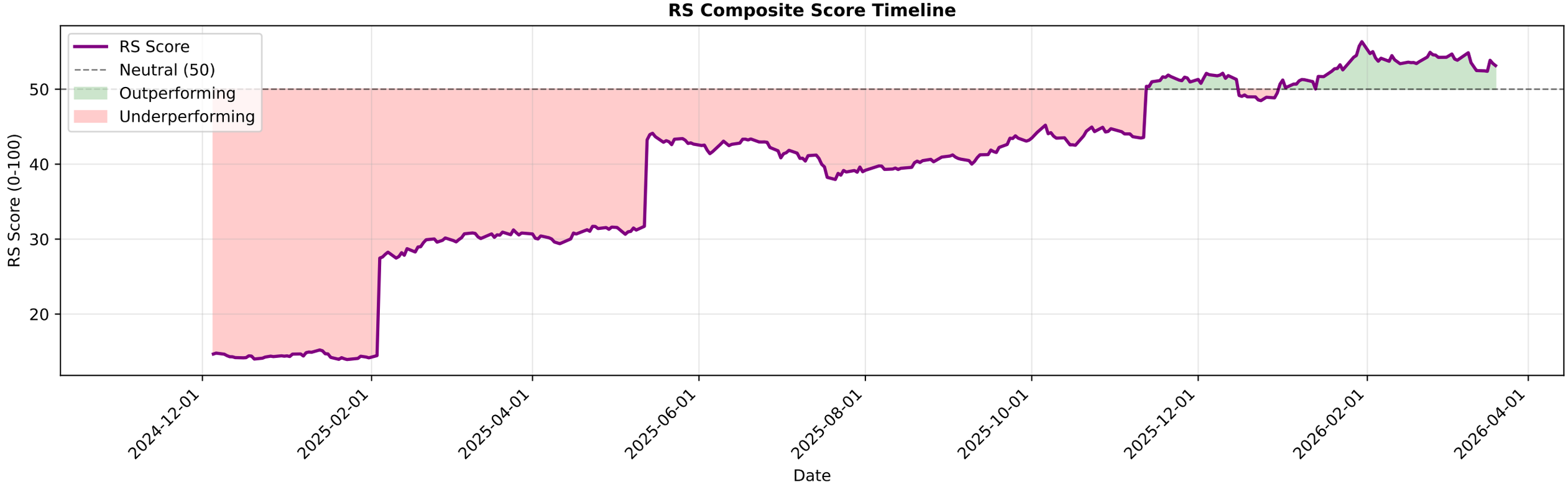

AXISBANK.NS - EMA Crossover Summary

EMA 20:	1277.80
EMA 50:	1296.66
EMA 200:	1233.06
Trend Status:	**Short-term Downtrend**
Golden Cross Date:	2025-10-07 00:00:00+05:30
Golden Cross Price:	1186.80

AXISBANK.NS EMA Crossover Analysis
Close Price
EMA 20
EMA 50
EMA 200
Golden Cross
Price
1400
1300
1200
1100
1000
900
800
700
600
2022-07
2023-01
2023-07
2024-01
2024-07
2025-01
2025-07
2026-01
Date

AXISBANK.NS - Bollinger Bands Summary

Current Price:	1203.90
Upper Band:	1455.07
Middle Band (SMA 20):	1305.55
Lower Band:	1156.03
%B:	0.1601
Band Width:	0.2291
Status:	Lower Half
Signal:	None
Recent Signal 1:	**Buy Signal at 2026-03-12 00:00:00+05:30**
Recent Signal 2:	**Buy Signal at 2026-03-13 00:00:00+05:30**
Recent Signal 3:	**Buy Signal at 2026-03-16 00:00:00+05:30**

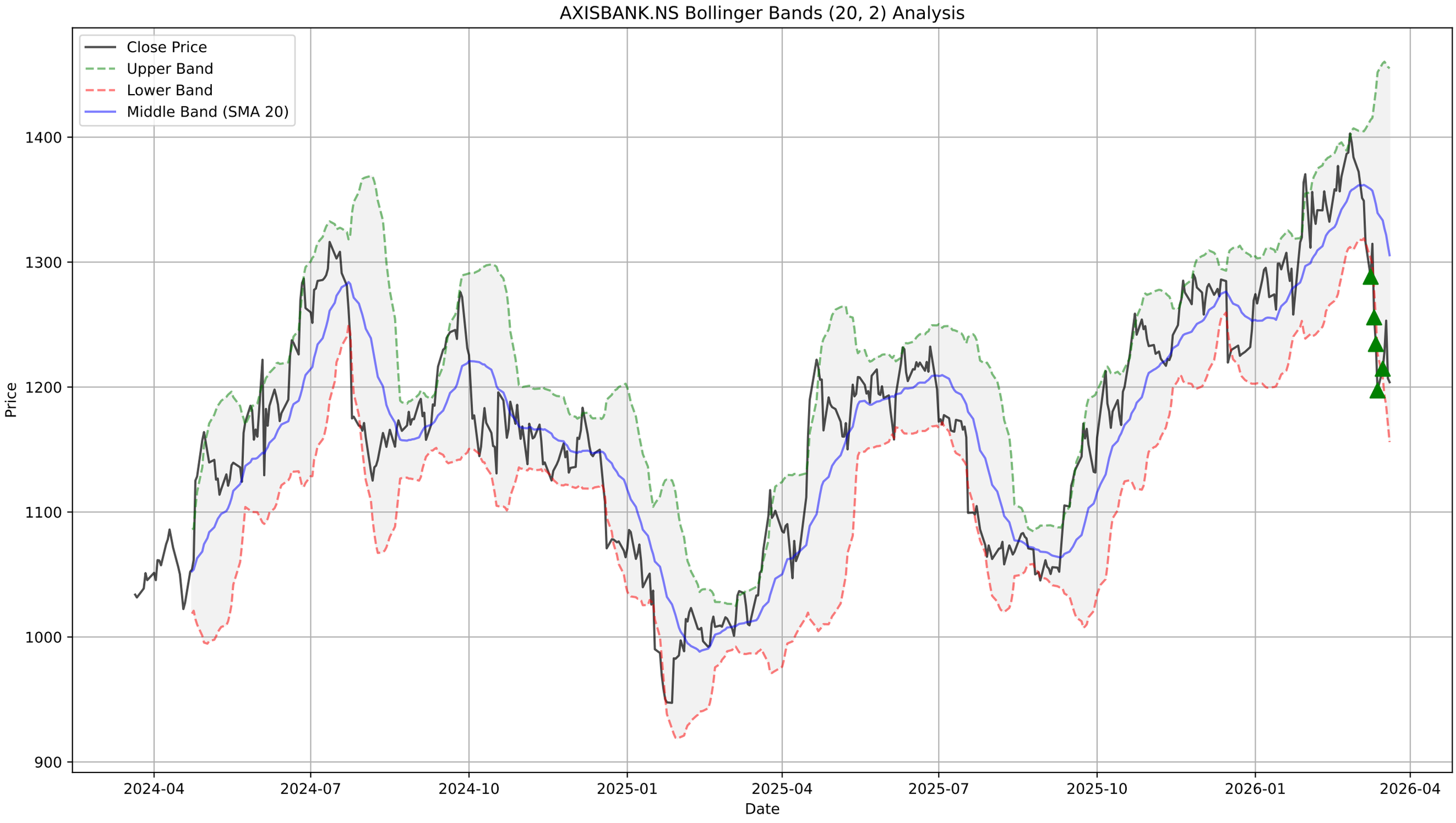
AXISBANK.NS Bollinger Bands (20, 2) Analysis
Close Price
Upper Band
Lower Band
Middle Band (SMA 20)
Price
1400
1300
1200
1100
1000
900
2024-04
2024-07
2024-10
2025-01
2025-04
2025-07
2025-10
2026-01
2026-04
Date

AXISBANK.NS - Supertrend Summary

Status:	**DOWNTREND (Sell)**
Supertrend Value:	1297.84
Signal Identified On:	2026-03-06

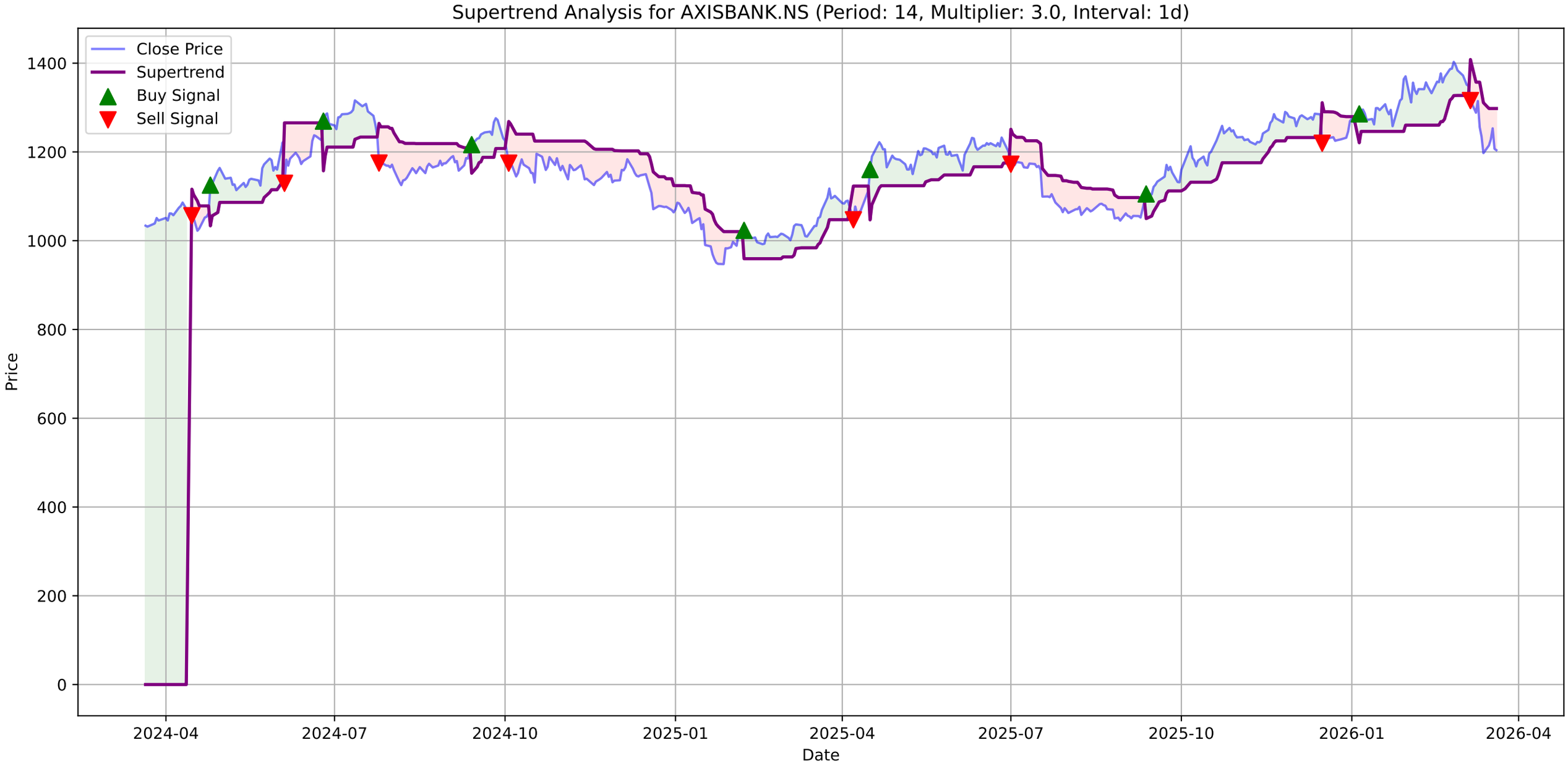
Supertrend Analysis for AXISBANK.NS (Period: 14, Multiplier: 3.0, Interval: 1d)
Close Price
Supertrend
Buy Signal
Sell Signal
Price
Date
1400
1200
1000
800
600
400
200
0
2024-04
2024-07
2024-10
2025-01
2025-04
2025-07
2025-10
2026-01
2026-04

AXISBANK.NS - MACD Summary

MACD Line:	-34.64
Signal Line:	-21.76
Histogram:	-12.88
Trend:	**Bearish**
Momentum:	**Weakening**
Signal:	None

AXISBANK.NS Price

AXISBANK.NS MACD (12, 26, 9)

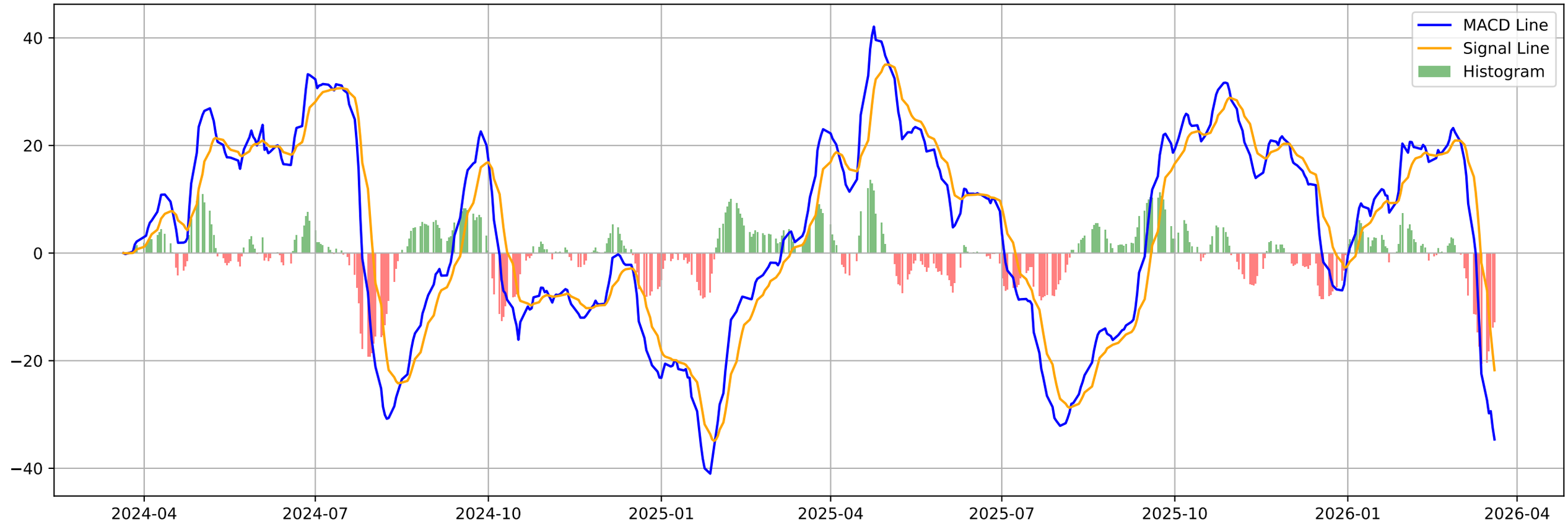

AXISBANK.NS - Volatility Squeeze Summary

BB Width:	0.2291
ATR:	38.0429
Total Signals:	4
Signal 1:	ATR Contraction at 2026-01-06 00:00:00+05:30 (Price: 1293.80)
Signal 2:	ATR Contraction at 2026-01-07 00:00:00+05:30 (Price: 1295.50)
Signal 3:	ATR Contraction at 2026-01-08 00:00:00+05:30 (Price: 1286.80)
Signal 4:	BB Squeeze at 2026-03-05 00:00:00+05:30 (Price: 1349.10)

AXISBANK.NS - Volatility Squeeze Analysis

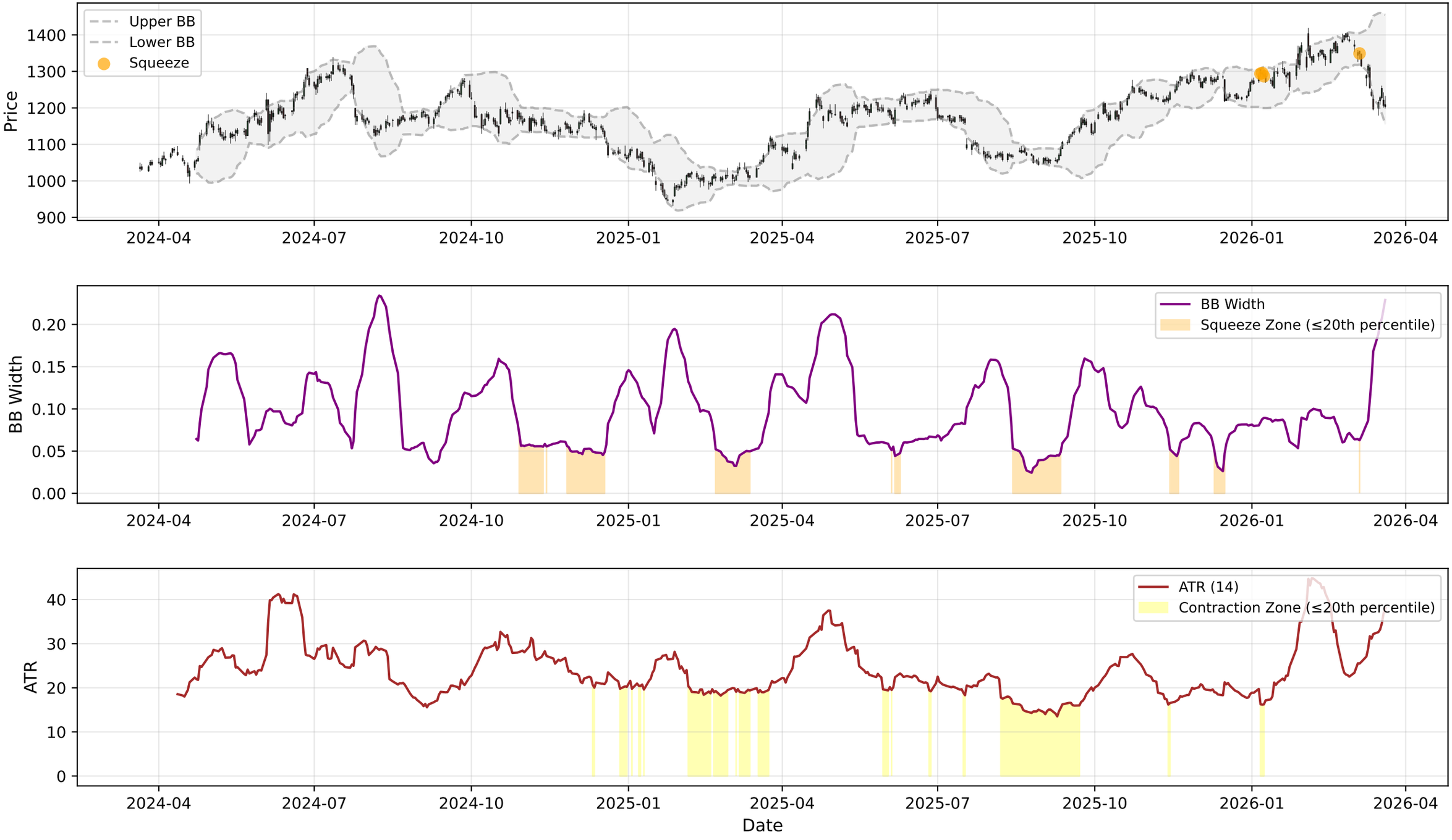

AXISBANK.NS - RSI-Volume Summary

Current RSI:	34.43
Current Volume:	7518603
Volume MA 20:	7089102
Bullish Divergences:	2
Bearish Divergences:	4
Bullish Div 1:	Date: 2024-10-17 00:00:00+05:30, Price: 1130.88
Bullish Div 2:	Date: 2025-08-29 00:00:00+05:30, Price: 1045.20
Bearish Div 1:	Date: 2025-11-26 00:00:00+05:30, Price: 1290.20
Bearish Div 2:	Date: 2026-02-25 00:00:00+05:30, Price: 1403.00

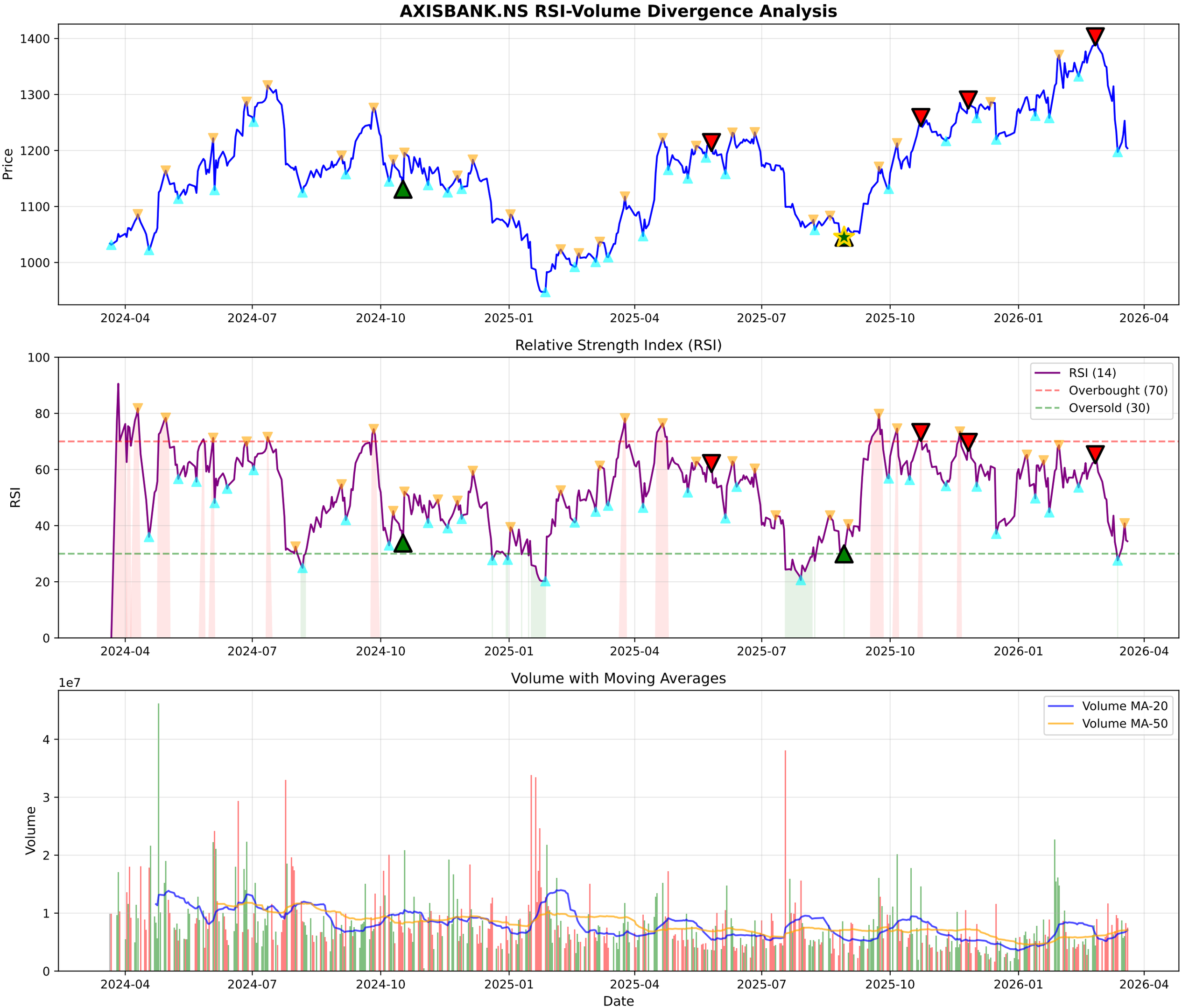
AXISBANK.NS RSI-Volume Divergence Analysis
Price
1400
1300
1200
1100
1000
2024-04
2024-07
2024-10
2025-01
2025-04
2025-07
2025-10
2026-01
2026-04
Relative Strength Index (RSI)
RSI
100
80
60
40
20
0
RSI (14)
Overbought (70)
Oversold (30)
Volume with Moving Averages
1e7
Volume
4
3
2
1
0
Volume MA-20
Volume MA-50
Date

AXISBANK.NS - Volume Analysis

═══ VOLUME ANALYSIS ═══:	
Status:	**39 Signals Detected**
:	
2026-02-25 [+]:	**Buying Exhaustion (Bearish Div)**
2026-02-26 [-]:	Distribution Day
2026-02-27 [-]:	Distribution Day
2026-03-05 [-]:	Distribution Day
2026-03-20 [-]:	Distribution Day

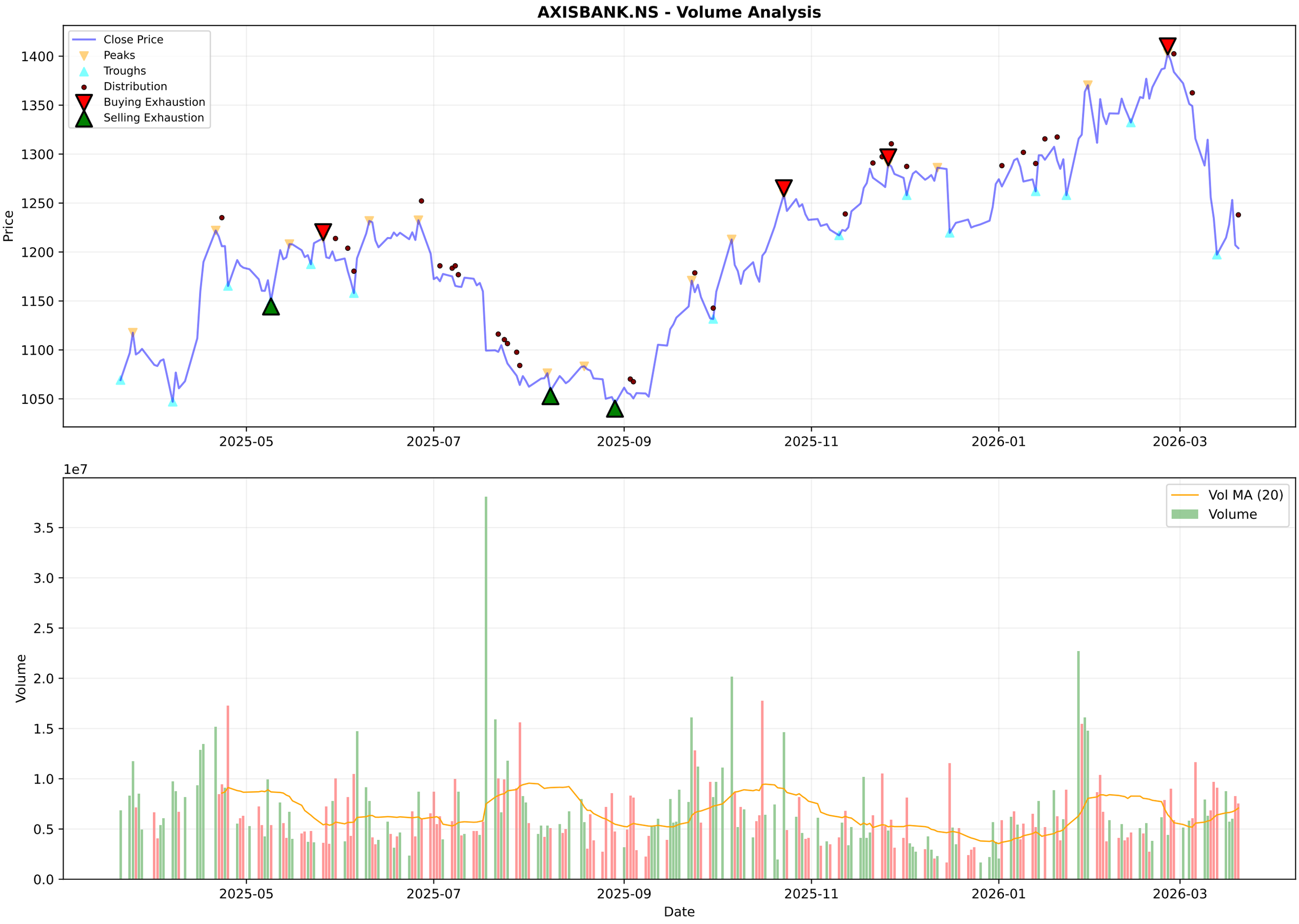
AXISBANK.NS - Volume Analysis
Close Price
Peaks
Troughs
Distribution
Buying Exhaustion
Selling Exhaustion
Price
1400
1350
1300
1250
1200
1150
1100
1050
2025-05
2025-07
2025-09
2025-11
2026-01
2026-03
1e7
Vol MA (20)
Volume
Volume
3.5
3.0
2.5
2.0
1.5
1.0
0.5
0.0
Date

AXISBANK.NS - Candlestick Classification Summary

═══ CANDLESTICK CLASSIFICATION ═══:	
Latest Classification:	**Seller Control**
Recent Trend Score (10-day avg):	-0.10
:	
Distribution:	
No Control:	121
Seller Control:	53
Buyer Control:	50
Seller Strong Control:	3
Buyer Strong Control:	2

AXISBANK.NS - Candlestick Classification
Seller Strong Control
Seller Control
No Control
Buyer Control
Buyer Strong Control
Price
1400
1350
1300
1250
1200
1150
1100
1050
1e7
Volume
3
2
1
0
2025-07-02
2025-07-28
2025-08-22
2025-09-18
2025-10-15
2025-11-12
2025-12-08
2026-01-02
2026-01-29
2026-02-24
Date

Multi-Timeframe Supertrend Analysis

Timeframe	Status	Value	Last Price	Signal Date
1 Week	**DOWNTREND (Sell)**	1372.02	1203.9	2026-03-09
1 Day	**DOWNTREND (Sell)**	1297.84	1203.9	2026-03-06
15 Min	**DOWNTREND (Sell)**	1215.72	1203.9	2026-03-20

Multi-Timeframe MACD Analysis

Timeframe	Trend	Momentum	Signal
1 Week	**Bearish**	Strengthening	No Signal
1 Day	**Bearish**	Weakening	No Signal
15 Min	**Bearish**	Weakening	No Signal

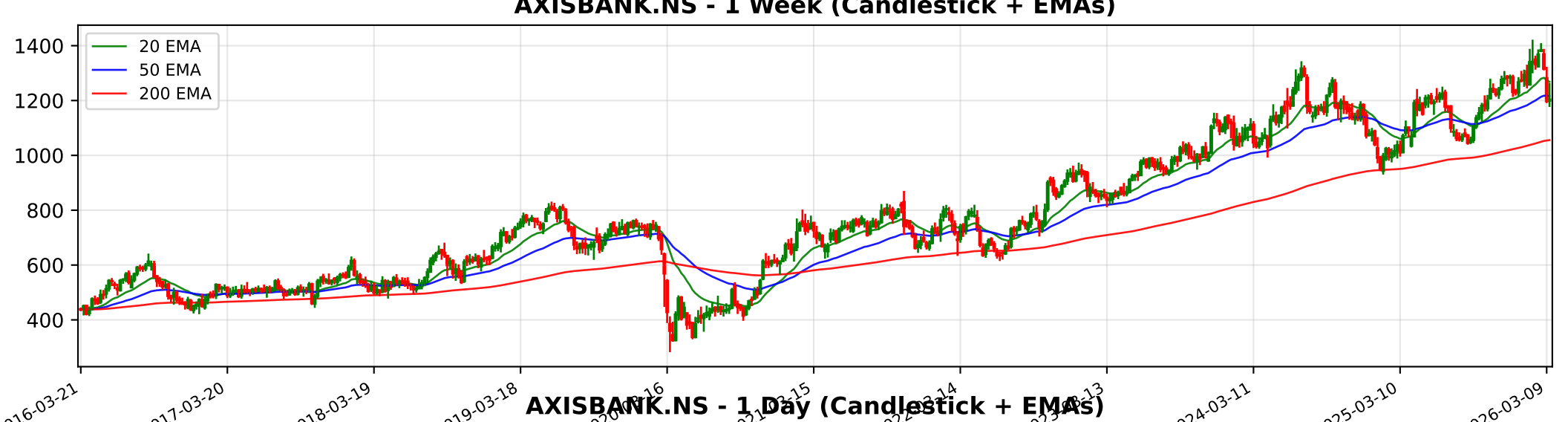
AXISBANK.NS - 1 Week (Candlestick + EMAs)
20 EMA
50 EMA
200 EMA
1400
1200
1000
800
600
400
2016-03-21
2017-03-20
2018-03-19
2019-03-18
2024-03-11
2025-03-10
2026-03-09

AXISBANK.NS - 1 Day (Candlestick + EMAs)
20 EMA
50 EMA
200 EMA
1400
1300
1200
1100
1000
2024-03-21
2024-06-06
2024-08-19
2024-10-28
2025-10-23
2026-01-02
2026-03-16

AXISBANK.NS - 15 Min (Candlestick + EMAs)
20 EMA
50 EMA
200 EMA
1400
1350
1300
1250
1200
01-21
01-28
02-03
02-09
02-13
02-19
02-25
03-04
03-10
03-16
03-20

Trendlyne Snapshot - AXISBANK_main

Markets | MarketMind AI | Baskets | Alerts | F&O | MF | Reports | Screeners | Subscribe | Superstars | Portfolio | Watchlist | Insider Trades | Results | More

Search Stock, IPO, MF

MARKETS / SECTOR : BANKING AND FINANCE / INDUSTRY : BANKS / AXIS BANK LTD.

Axis Bank Ltd.

Ask MarketMind AI v1.5

NSE: AXISBANK | BSE: 532215

Axis Bank Live Share Price Today, Share Analysis and Chart

Mid-range Performer

In 6 Starfolio Baskets

IRAN WAR IMPACT The impact of the Iran-Israel war on Axis Bank Ltd. is considered minimal. The bank maintains a predominantly domestic-focused business model, with the vast majority of its operations, assets, and revenue generated within India. ### Presence ... Read More

1203.90 -3.10 (-0.26%)

7.7M NSE+BSE Volume

NSE 20 Mar, 2026 3:31 PM (IST)

Watchlist | Portfolio | Alert | My Notes

Analyst Upgrade Ventura upgrades Axis Bank to a 'Buy' call, expects an NII CAGR of 10.2% over FY26-28 See details

Overview | FORECASTER | STOCK REPORT | Buy Sell Zone | F&O | Financials | News | Reports | Technicals | Shareholding | Deals | Corporate Actions | Alerts | About

Durability score 45.0 / 100 — Medium Financial Strength

Valuation Score 44.5 / 100 — Mid Valuation

Momentum Score 47.5 / 100 — Technically Neutral

Analyst Price Target 1,497 — 1Yr Price target upside is 24%

Mid-range Performer These stocks have average quality, financial and technical momentum, indicating a mid range performer View Similar Embed DVM

16 | 6 | 7 | 1

SWOT Analysis

Check Before You Buy

VIEW FULL CHECKLIST

Medium rank 10 Positive • 16 Negative

38.5% Pass in checklist

0 | 45 | 55 | 100

PE Valuation Check

Right Now Undervalued 47.6%

1 Year Forward Undervalued 38%

INSIGHT Axis Bank is undervalued at both current PE and future earnings estimates.

DVM | Key Metrics | Price Chart | Forecaster | Financials | Technicals | Shareholding | Deals | Documents | Corporate actions | Company Profile

Axis Bank Key Metrics

Preset Metrics

Trendlyne Snapshot - AXISBANK_forecaster

Markets | MarketMind AI | Baskets | Alerts | F&O | MF | Reports | Screeners | Subscribe | Superstars | Portfolio | Watchlist | Insider Trades | Results | More

Search Stock, IPO, MF

MARKETS / SECTOR : BANKING AND FINANCE / INDUSTRY : BANKS / AXIS BANK LTD.

Axis Bank Ltd.

NSE: AXISBANK | BSE: 532215

Mid-range Performer

In 6 Starfolio Baskets

Download real time STOCK REPORT

1203.90 -3.10 (-0.26%)

7.7M NSE+BSE Volume

NSE 20 Mar, 2026 3:31 PM (IST)

Watchlist | Portfolio | Alert | My Notes

Analyst Upgrade: Ventura upgrades Axis Bank to a 'Buy' call, expects an NII CAGR of 10.2% over FY26-28 — See details

Overview | FORECASTER | STOCK REPORT | Buy Sell Zone | F&O | Financials | News | Reports | Technicals | Shareholding | Deals | Corporate Actions | Alerts | About

Axis Bank - AXISBANK - stock price prediction, stock forecast, target price, analyst ratings from 38 analysts

Axis Bank has a share price target of Rs 1497, revenue growth forecast of 5.4%, and profit growth estimate of -7.1% for FY26, based on top 38 analyst calls.

Axis Bank FORECASTER - Analyst Estimates

FORECASTER DASHBOARD →

SHARE PRICE TARGET FORECAST

12 MONTH ESTIMATE

EPS FORECAST

QUARTER | ANNUAL

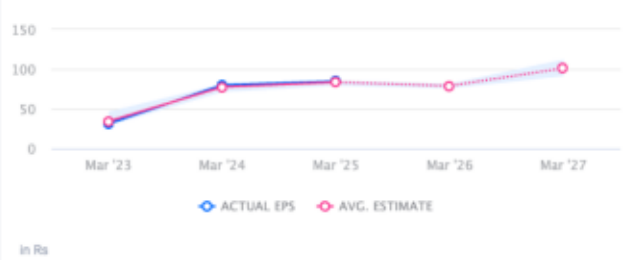

CONSENSUS RECOMMENDATION

38 ANALYST Recommendations

STRONG BUY