© 2026 Stock Research. All Rights Reserved.

Strategic Trading Analysis

Here is the step-by-step analysis based on the provided report for BAJAJ-AUTO.NS.

Step 1: Audit the Data

- **Data Present:** Daily/Weekly/Intraday price charts, moving averages (EMA 20, 50, 200), RSI, MACD, Bollinger Bands, Supertrend, multi-timeframe analysis, volume analysis, basic fundamental metrics, and analyst consensus targets.
- **Data Missing:** Real-time order book depth, options open interest data, and specific macroeconomic/sector-specific fundamental catalysts.
- **Confidence Level: High**. The provided report is highly comprehensive, covering price action, momentum oscillators, volatility bands, relative strength, and foundational fundamentals across multiple timeframes. This provides a robust quantitative basis for a positional trade decision.

Step 2: Analyze the Setup

BAJAJ-AUTO is currently exhibiting a corrective phase within a larger macro uptrend. * **Price Structure & Trend:** The stock is in a confirmed short-term downtrend. It has broken below both the 20-day and 50-day EMAs and is currently trading at INR 9051.00, slightly below the critical 200-day EMA (INR 9083.46). The Supertrend indicator is flashing a "DOWNTREND (Sell)" signal.* **Momentum & Relative Strength:** Momentum is bearish across the daily and weekly timeframes. The MACD histogram is negative (-73.01), and the RSI is weak at 41.53. Furthermore, Relative Strength analysis classifies the stock as a "Weakening Leader," indicating it is currently underperforming the broader Auto sector index. * **Confluence & Support:** Despite the bearishness, there is a silver lining. The volume analysis detected a "Selling Exhaustion (**Bullish** Div)" on 2026-03-19, perfectly coinciding with a test of the 200-day EMA and the Weekly 50 EMA. * **Conclusion:** Taking an entry right now is premature. Catching a falling knife right at the 200-day EMA carries high risk, especially with a negative MACD and downward-sloping short-term moving averages. Confirmation of support holding is required for a positional swing.

Step 3: Formulate the Recommendation

Recommendation: NO (Do not enter the stock immediately). The bearish momentum is still actively pulling the price down, and it has marginally breached the 200-day EMA. We need to see buyers step in and reverse the short-term trend structure before committing capital.

Here is the conditional plan for a positional setup targeting a 5%-15% upside:

- **Condition to Buy:** A decisive daily close back above the 20-day EMA (currently at INR 9375.65) accompanied by above-average volume and a bullish crossover on the Daily MACD. This would confirm that the 200-day EMA acted as a successful bounce pad and that the short-term trend is reversing.
- **Entry Price:** INR 9,400.00 (Buy on the close/following open once the condition is met).
- **Stop Loss:** INR 8,850.00 (Placed below the recent lower-band volatility zone and the 200-day EMA support area to protect against a trend breakdown).
- **Take Profit:** INR 10,300.00 (Targets the upper Bollinger Band and recent structural resistance, aligning with the analyst consensus target of ~INR 10,102 and providing approximately a 9.5% upside from the trigger entry, yielding a risk-to-reward ratio of roughly 1:1.6).

© 2026 Stock Research. All Rights Reserved.

Candlestick Classification Analysis

Based on the Candlestick Classification chart (Page 21), the summary data (Page 20), and the provided algorithmic logic, here is an analysis and price prediction from the perspective of a seasoned price action trader.

1. Current State & Recent Price Action

Looking at the extreme right edge of the chart (late February to March 2026) and the summary data, we can observe the following critical price action dynamics:

- **Latest Classification - Indecision ("No Control"):** The most recent daily candle is classified as **"No Control" (Grey / 0 points)**. According to the algorithm, this indicates a small body relative to ATR, likely with long wicks, and average/low volume. Neither buyers nor sellers were able to hold overnight conviction.
- **10-Day Trend Score is Bearish (-0.10):** The recent 10-day average leans negative. This mathematically confirms that over the last two weeks, the bears have exerted slightly more pressure (via wider bodies and closes near the lows) than the bulls.
- **The Descent from the Peak:** After hitting a major top above the INR 10,000 level, the price action clearly shifted. We see a cluster of consecutive **Seller Control (Light Red / -1)** candles driving the price down sharply toward the INR 9,000 level. These indicate moderate bearish bodies closing near their lows.
- **Lack of Buyer Conviction:** The most telling sign on the right side of the chart is the sheer absence of strong green candles. In a healthy pullback, you expect buyers to step in with high volume to defend key levels, creating **Buyer Control (+1)** or **Buyer Strong Control (+2)** candles. Instead, the bounces have been weak, low-volume, and quickly met with more "No Control" or "Seller Control" candles.

2. Volume & Volatility Analysis (The Multipliers)

According to the algorithm, volume acts as a critical multiplier (high volume > 1.3x avg multiplies the signal by 1.2). * Looking at the bottom volume pane during the recent drop from INR 10,000+, the volume spikes (taller bars) generally align with the red down days. * Conversely, the green volume bars during the brief pauses or upward blips are noticeably lower. This means upward price moves are being heavily penalized by the volume multiplier (Step 4 of the logic: low volume multiplies by 0.6, weakening the bullish score).

3. Future Price Prediction & Trading Outlook

Prediction: Bearish Continuation to Sideways (Consolidation)

As a price action trader, you never guess the bottom; you wait for the chart to prove buyers have returned. Right now, the chart is heavily heavily leaning **bearish in the short term**.

- **The Path of Least Resistance is Down:** The transition from a strong uptrend to clusters of Seller Control (-1) without any strong bullish defense implies that institutional accumulation has paused or shifted to distribution.
- **The Current "Pause":** The latest "No Control" candle simply suggests exhaustion from the recent drop, forming a temporary consolidation or bear flag. It does *not* signal a reversal. Without a strong close near the highs to break the sequence of lower highs, this is just a rest stop before sellers potentially push the price lower.
- **What to watch for (The Trigger):** To change this bearish prediction, the chart *must* print a **"Buyer Strong Control" (+2)** or at least a high-volume **"Buyer Control" (+1)** candle. Based on the algorithm, this

© 2026 Stock Research. All Rights Reserved.

would require a large bullish body (>1.5 ATR), closing near the day's high, backed by >1.3x average volume.

Bottom Line: Until a definitive, high-volume green "Control" candle appears to absorb the recent supply, expect the price of BAJAJ-AUTO.NS to continue bleeding lower or chop sideways in indecision. I would avoid taking long positions here and would look to sell into any low-volume upward bounces.

News & Analyst Targets

As a stock research analyst, I have reviewed the latest market data, news, and brokerage notes for **Bajaj Auto Ltd. (BAJAJ-AUTO)** as of **March 21, 2026**.

Here is the comprehensive research update addressing your queries:

1) Latest News for BAJAJ-AUTO This Week (Mid-March 2026)

- **Key Leadership Reappointment:** On March 19, 2026, the Board of Directors approved the reappointment of Pradeep Shrivastava as Executive Director for another five-year term. His tenure, initially set to end in March 2026, will now extend to March 31, 2031, securing operational continuity in manufacturing and product development.
- **February 2026 Sales Deep Dive:** Retail data analyzed this week showed strong growth momentum in the premium segments. The Pulsar 160/200 NS range emerged as a massive growth driver, nearly doubling volumes (+97% YoY). The Chetak EV also maintained solid momentum with 28,004 units sold (+32% YoY), while the Pulsar 125 remained the overarching volume leader (58,056 units).
- **Potential Relocation of EV Expansion:** Reports on March 16 indicated that Bajaj Auto is considering shifting its EV capacity expansion plans outside of Maharashtra. This is reportedly due to an ongoing row with the state government regarding subsidies and permits.
- **Heavy Options Activity & Technical Weakness:** The stock faced heightened volatility this week, correcting amid heavy put-option writing (especially at the INR 9,000 strike price). It dropped over 3% intraday on March 19 to break below INR 9,000 before recovering slightly.

2) Brokerage Upgrades & Downgrades

- **CLSA (Target Cut):** On March 20, 2026, CLSA maintained its **"Outperform"** rating but **cut its target price** on the stock from INR 11,410 to INR 10,707. They trimmed their FY27/28 EPS estimates for Bajaj Auto by 4-5% due to broader auto-sector pressures.
- **MarketsMojo (Downgrade):** The quantitative research firm **downgraded** Bajaj Auto from "Buy" to **"Hold"** in mid-March. While acknowledging long-term fundamentals and stellar 3-year returns, analysts cited rising interest expenses, flat recent quarter momentum, and technical shifts showing short-term bearishness.
- **Earlier Upgrades (Context):** For broader context, Emkay Global upgraded the stock to "Buy" earlier in Q1 2026, citing strong export recovery and an attractive risk-reward regarding the refreshed Pulsar range.

3) Other News Impacting BAJAJ-AUTO (Direct & Indirect)

- **Export Headwinds via Tax Refunds:** Auto exporters are bracing for a profit margin squeeze as the Indian government recently halved the **RoDTEP** (Remission of Duties and Taxes on Exported Products) tax refunds. Given that Bajaj Auto derives roughly 40% of its volume from exports, this poses a headwind for export realizations.
- **Geopolitical Supply Chain Constraints:** Analysts (including CLSA) have warned that persisting geopolitical tensions in West Asia and rising Brent crude oil prices are severely impacting supply chains. Sustained disruptions could lead to a 30-40% cut in FY27 earnings across the broader Nifty Auto index.

© 2026 Stock Research. All Rights Reserved.

- **Triumph Lineup Expansion:** It was announced that Triumph will be launching new 350cc motorcycles in India in April 2026. As Bajaj Auto manufactures these motorcycles locally under its strategic partnership with Triumph, a successful rollout could significantly boost the company's premium portfolio volumes.

4) Latest Targets from Analyst Community & Brokerages

Below is a consolidated summary of the latest ratings and 12-month target prices for Bajaj Auto from the analyst community as of late March 2026:

Brokerage / Research Firm	Recommendation / Rating	Target Price (INR)	Recent Action / Context
Choice Equity Broking	BUY	INR 12,483	Latest target updated in March 2026.
Emkay Global	BUY	INR 11,100	Upgraded rating based on strong export trends.
CLSA	OUTPERFORM	INR 10,707	Target cut on Mar 20, 2026 (down from INR 11,410).
Trendlyne Consensus	HOLD (Average)	INR 10,137	Average of 22 analyst reports as of Mar 20, 2026.
ICICI Securities	ADD	INR 9,900	Maintained positive stance.
Motilal Oswal	NEUTRAL	INR 8,770	Cautious outlook.
Morgan Stanley	UNDERWEIGHT	INR 8,075	Maintained due to domestic ICE scooter absence.

(Note: Bajaj Auto's stock is currently trading in the INR 8,900 - INR 9,100 range following the mid-March market correction.)

Stock Detailed Analysis Report

BAJAJ-AUTO.NS

Current Price: ₹9051.00

Generated: 2026-03-21 08:37

BAJAJ-AUTO.NS - 3 Year Daily Price Chart

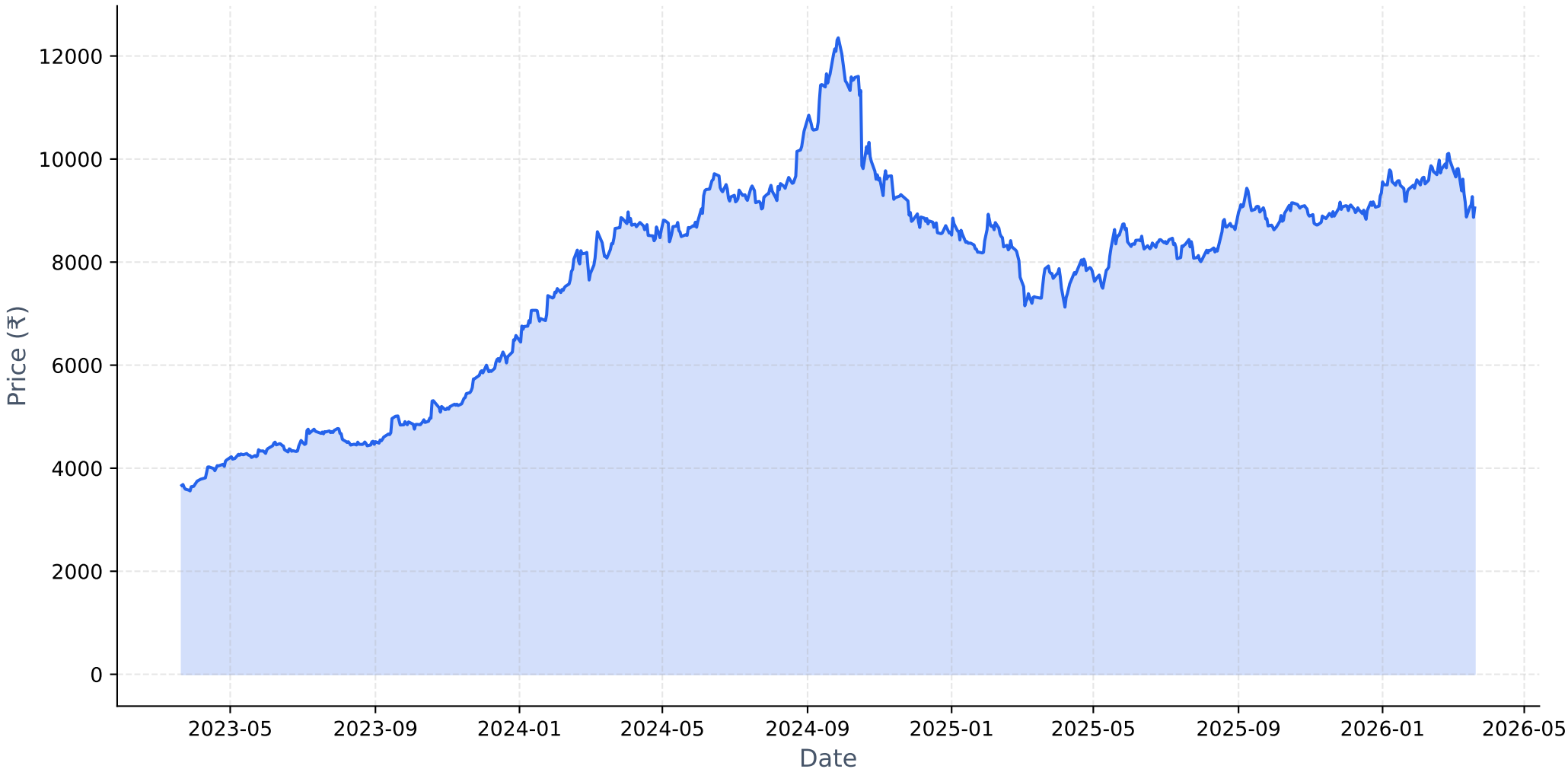

Long-term Fundamental Analysis (4 Years)

Metric	Is Growing?	Accelerating?	1Y Growth	3Y CAGR
Revenue	Yes	No	12.53%	15.31%
Net Income	Yes	No	-4.98%	5.91%
ROE	Yes	No	-21.79%	0.27%
EPS	Yes	No	-3.78%	7.17%

Short-term Fundamental Analysis (6 Quarters)

Metric	Is Growing?	Recent QoQ	Avg QoQ
Revenue	Yes	0.82%	5.31%
Net Income	Yes	29.58%	7.58%
ROE	Yes	21.28%	21.28%
EPS	Yes	29.61%	27.97%

BAJAJ-AUTO.NS - Relative Strength Analysis

═══ OVERVIEW ═══:	
Benchmark Index:	^CNXAUTO
Sector:	Auto
Classification:	**Weakening Leader**
RS Score:	54.0/100
:	
═══ RS RATIOS ═══:	
1M RS:	**1.039 [Leader]**
3M RS:	**1.142 [Leader]**
6M RS:	**1.079 [Leader]**
1Y RS:	**1.035 [Leader]**
:	
═══ TURNAROUND ANALYSIS ═══:	
Turnaround Status:	**Not Detected**
:	
SIGNAL CRITERIA::	
✗ **Emerging RS:**	**Not accelerating**
✗ **Medium-term Lagging:**	**Not lagging**
✓ **Performance Improving:**	3M (+1.8%) > 6M (-0.2%)

Relative Strength Analysis: BAJAJ-AUTO.NS vs ^CNXAUTO
Classification: Weakening Leader

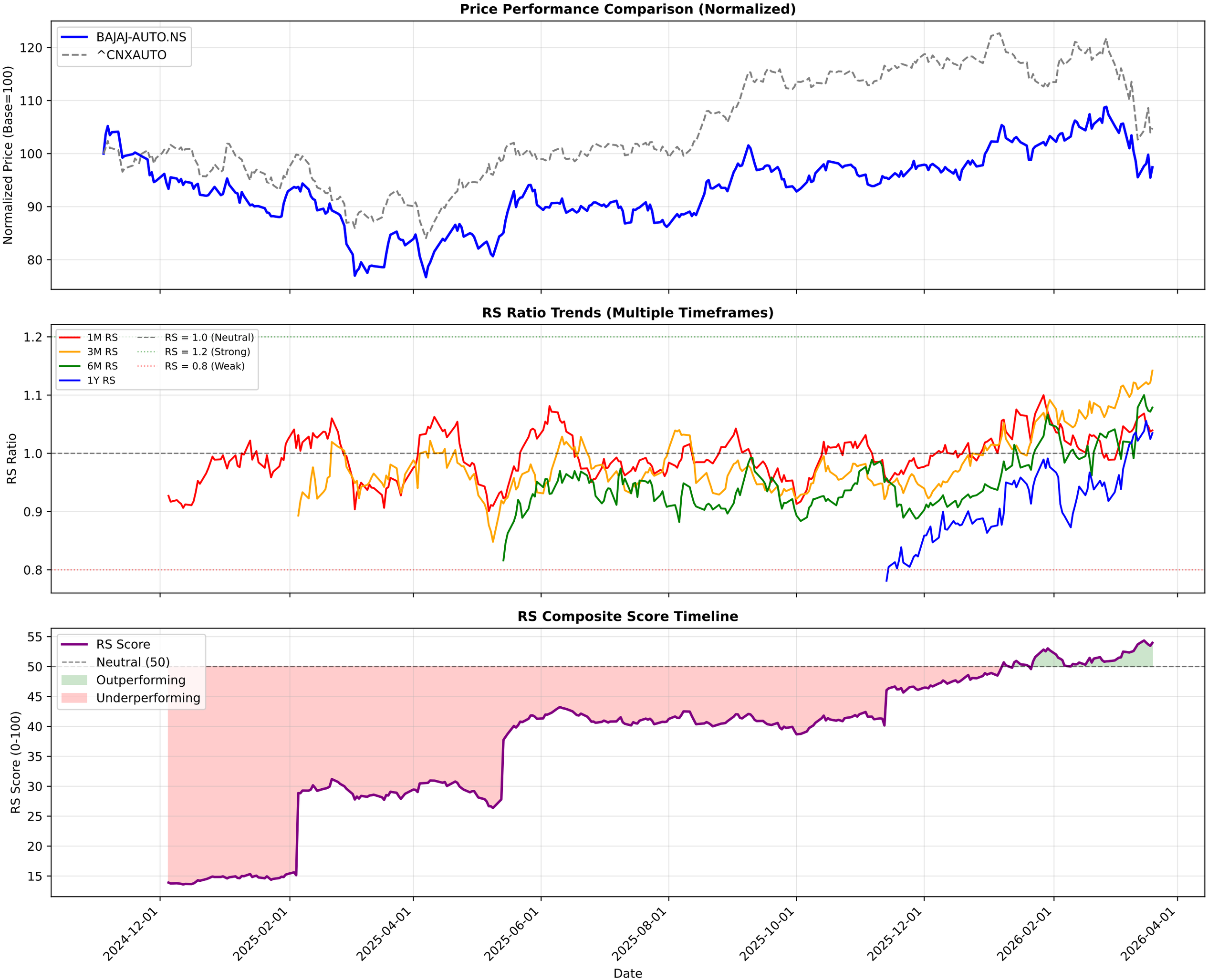

BAJAJ-AUTO.NS - EMA Crossover Summary

EMA 20:	9375.65
EMA 50:	9456.57
EMA 200:	9083.46
Trend Status:	**Short-term Downtrend**
Golden Cross Date:	2025-09-01 00:00:00+05:30
Golden Cross Price:	8967.00

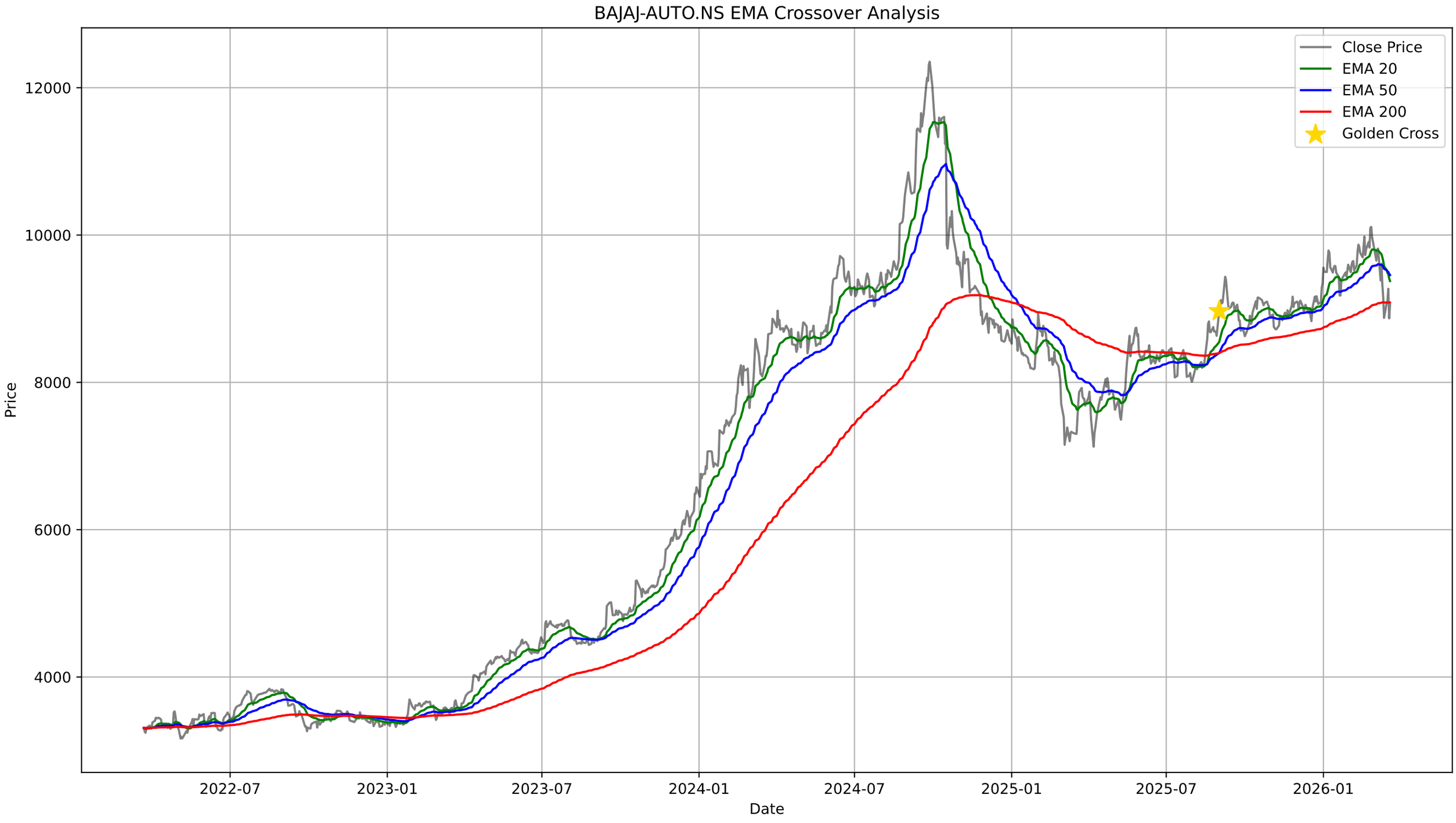
BAJAJ-AUTO.NS EMA Crossover Analysis
Close Price
EMA 20
EMA 50
EMA 200
Golden Cross
Price
12000
10000
8000
6000
4000
2022-07
2023-01
2023-07
2024-01
2024-07
2025-01
2025-07
2026-01
Date

BAJAJ-AUTO.NS - Bollinger Bands Summary

Current Price:	9051.00
Upper Band:	10338.85
Middle Band (SMA 20):	9525.05
Lower Band:	8711.25
%B:	0.2087
Band Width:	0.1709
Status:	Lower Half
Signal:	None

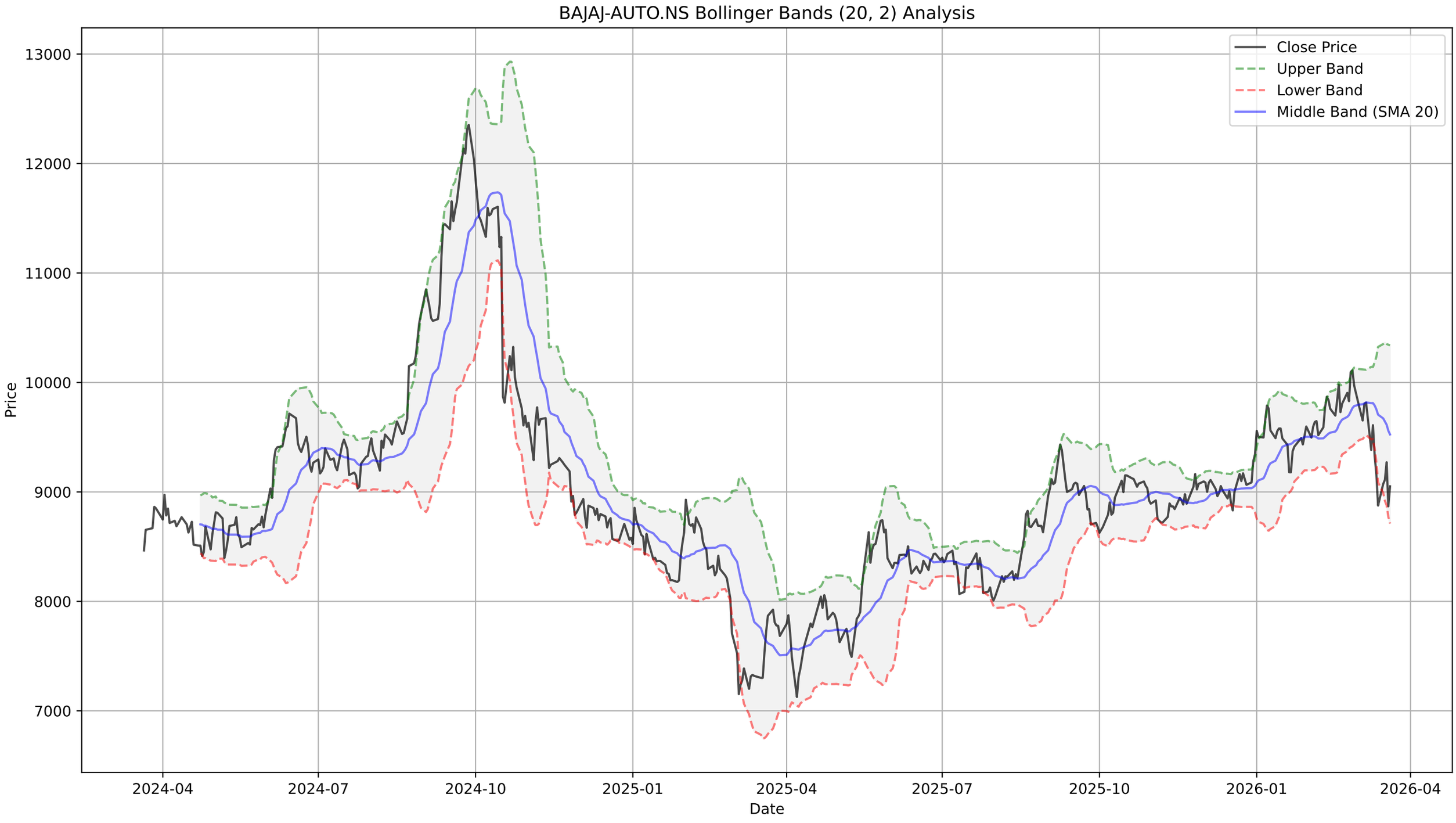
BAJAJ-AUTO.NS Bollinger Bands (20, 2) Analysis
Close Price
Upper Band
Lower Band
Middle Band (SMA 20)
Price
13000
12000
11000
10000
9000
8000
7000
2024-04
2024-07
2024-10
2025-01
2025-04
2025-07
2025-10
2026-01
2026-04
Date

BAJAJ-AUTO.NS - Supertrend Summary

Status:	**DOWNTREND (Sell)**
Supertrend Value:	9794.07
Signal Identified On:	2026-03-09

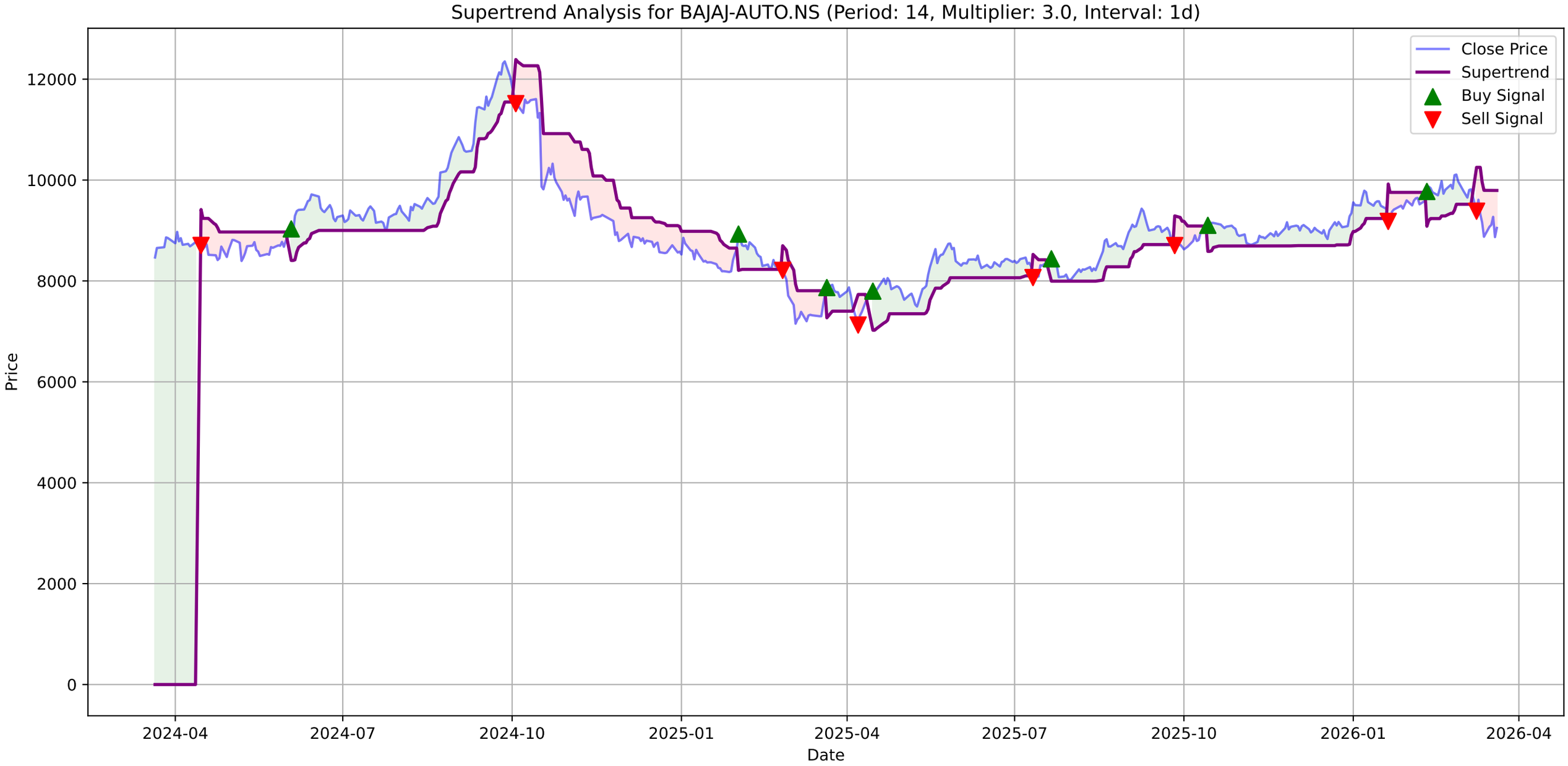
Supertrend Analysis for BAJAJ-AUTO.NS (Period: 14, Multiplier: 3.0, Interval: 1d)
Close Price
Supertrend
Buy Signal
Sell Signal
Price
Date
12000
10000
8000
6000
4000
2000
0
2024-04
2024-07
2024-10
2025-01
2025-04
2025-07
2025-10
2026-01
2026-04

BAJAJ-AUTO.NS - MACD Summary

MACD Line:	-178.69
Signal Line:	-105.68
Histogram:	-73.01
Trend:	**Bearish**
Momentum:	**Weakening**
Signal:	None
Divergences Detected:	1
└ **Bearish Divergence:**	Date: 2026-02-26 00:00:00+05:30, Price: 10110.00

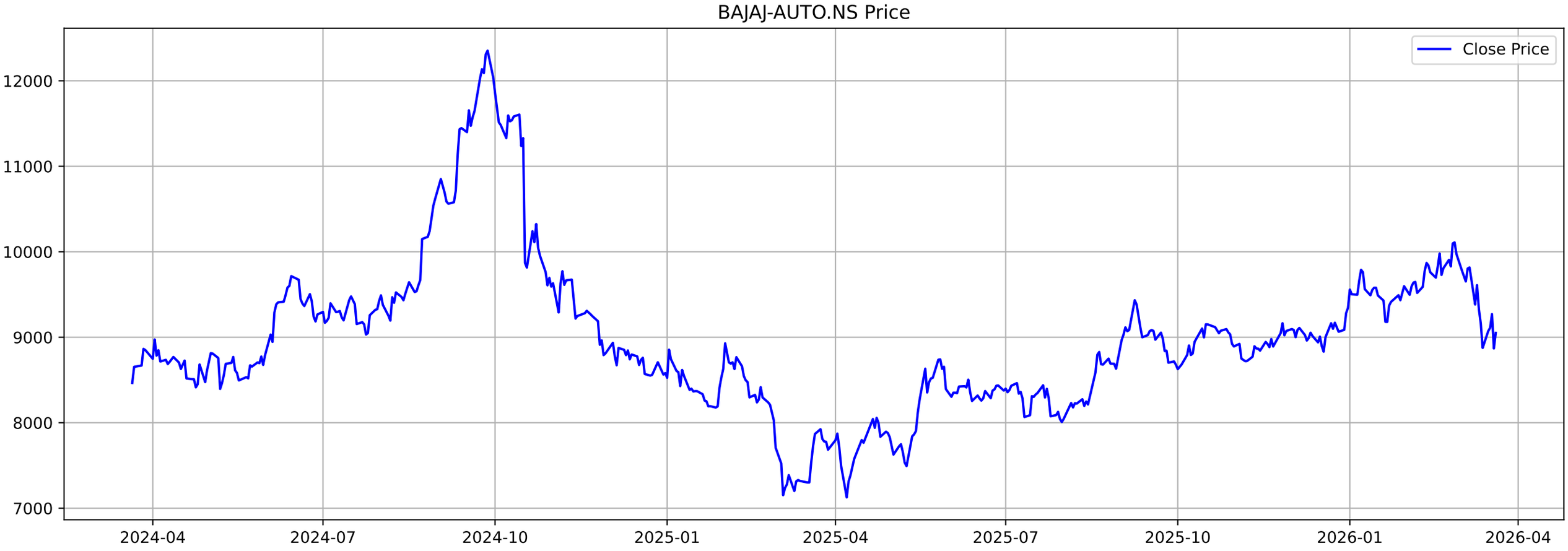
BAJAJ-AUTO.NS Price
Close Price
12000
11000
10000
9000
8000
7000
2024-04
2024-07
2024-10
2025-01
2025-04
2025-07
2025-10
2026-01
2026-04

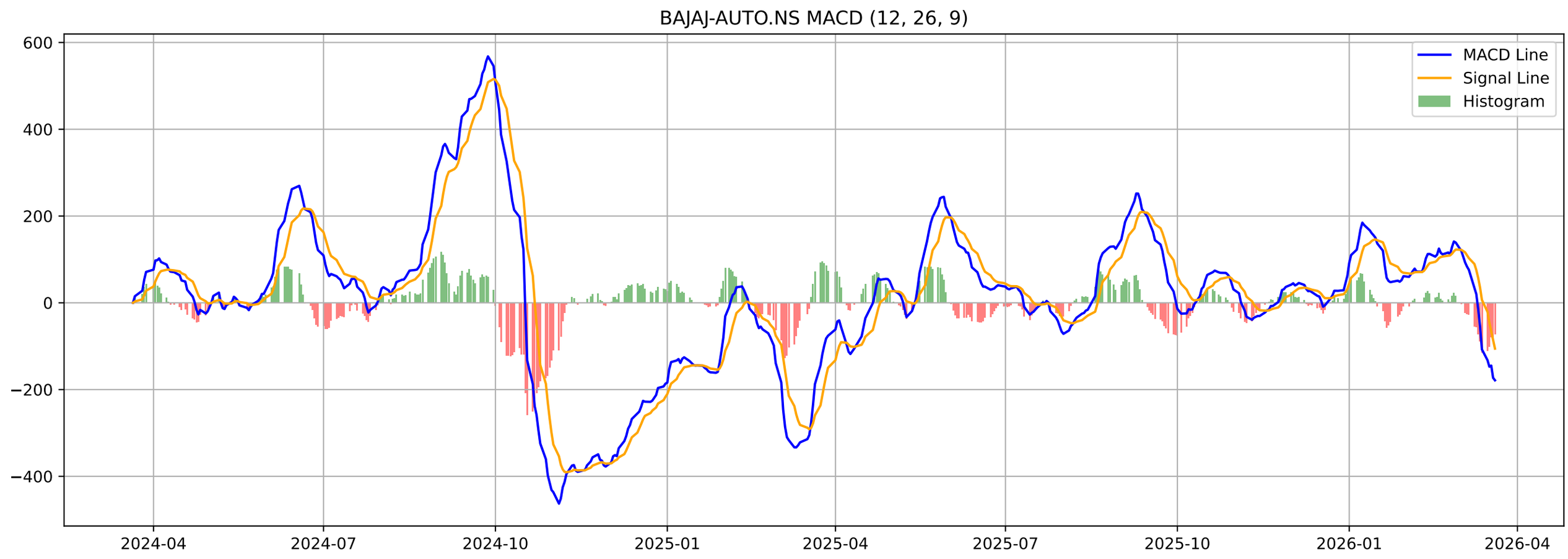
BAJAJ-AUTO.NS MACD (12, 26, 9)
MACD Line
Signal Line
Histogram
600
400
200
0
−200
−400
2024-04
2024-07
2024-10
2025-01
2025-04
2025-07
2025-10
2026-01
2026-04

BAJAJ-AUTO.NS - Volatility Squeeze Summary

BB Width:	0.1709
ATR:	306.0000
Total Signals:	4
Signal 1:	BB Squeeze at 2025-12-24 00:00:00+05:30 (Price: 9170.00)
Signal 2:	BB Squeeze at 2025-12-26 00:00:00+05:30 (Price: 9064.50)
Signal 3:	BB Squeeze at 2025-12-29 00:00:00+05:30 (Price: 9087.00)
Signal 4:	**BB Squeeze (Bullish Breakout) at 2025-12-30 00:00:00+05**

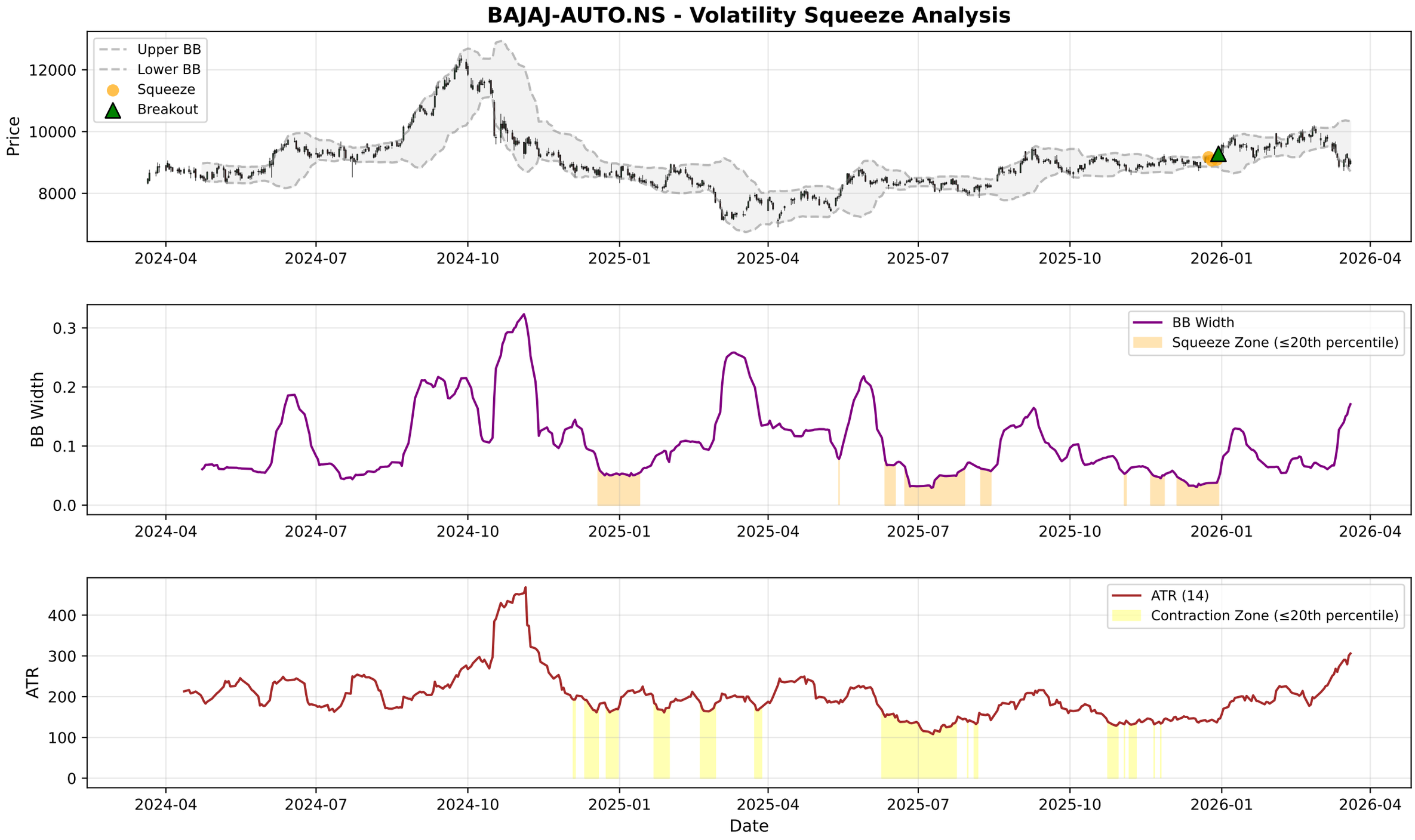
BAJAJ-AUTO.NS - Volatility Squeeze Analysis
Upper BB
Lower BB
Squeeze
Breakout
Price
12000
10000
8000
2024-04
2024-07
2024-10
2025-01
2025-04
2025-07
2025-10
2026-01
2026-04
BB Width
Squeeze Zone (≤20th percentile)
0.3
0.2
0.1
0.0
ATR (14)
Contraction Zone (≤20th percentile)
ATR
400
300
200
100
0
Date

BAJAJ-AUTO.NS - RSI-Volume Summary

Current RSI:	41.53
Current Volume:	356396
Volume MA 20:	330418
Bullish Divergences:	5
Bearish Divergences:	2
Bullish Div 1:	Date: 2025-04-07 00:00:00+05:30, Price: 7126.19
Bullish Div 2:	Date: 2025-07-31 00:00:00+05:30, Price: 8008.00
Bearish Div 1:	Date: 2024-09-27 00:00:00+05:30, Price: 12353.32
Bearish Div 2:	Date: 2026-02-26 00:00:00+05:30, Price: 10110.00

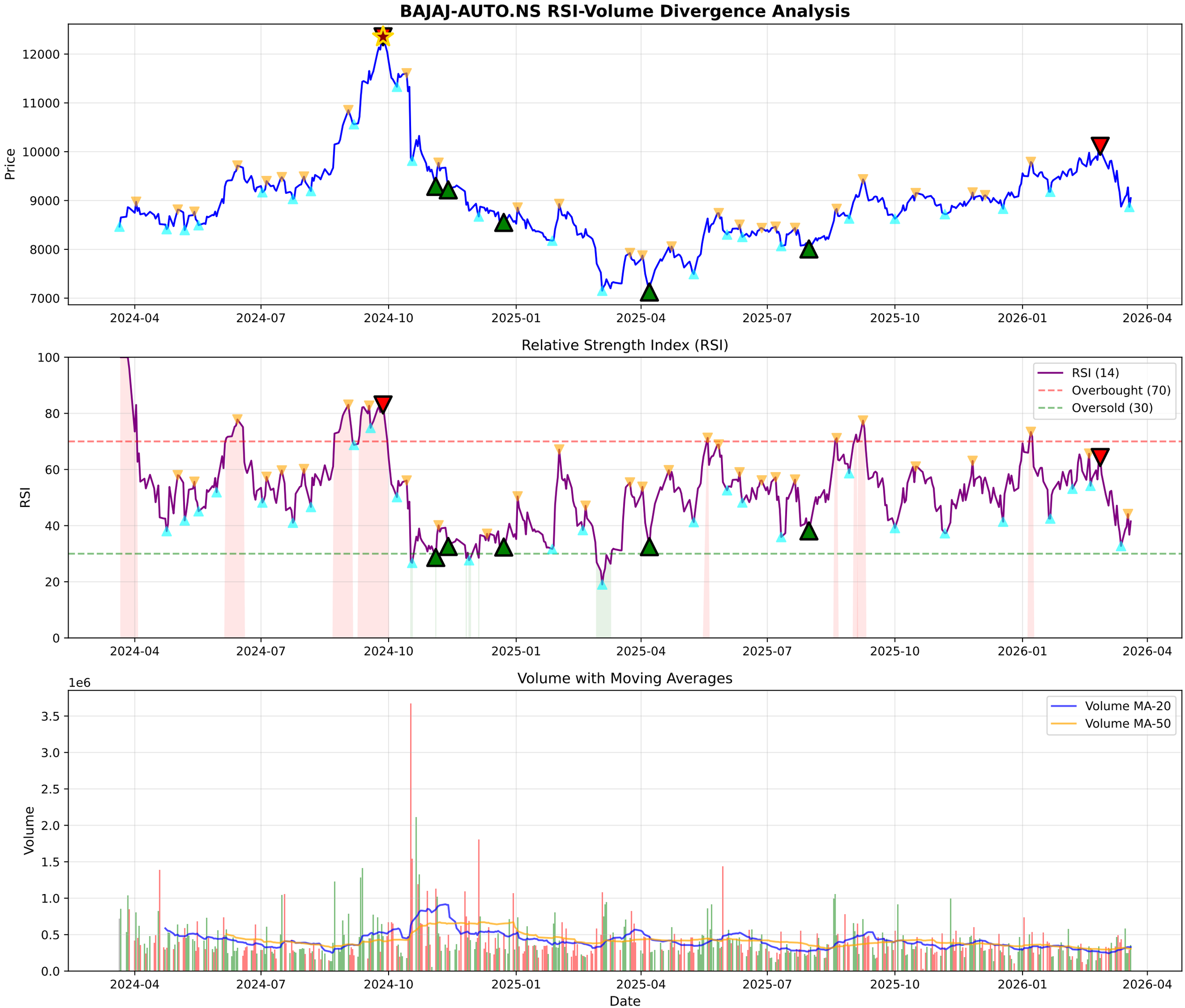
BAJAJ-AUTO.NS RSI-Volume Divergence Analysis
Price
12000
11000
10000
9000
8000
7000
2024-04
2024-07
2024-10
2025-01
2025-04
2025-07
2025-10
2026-01
2026-04
Relative Strength Index (RSI)
RSI
100
80
60
40
20
0
RSI (14)
Overbought (70)
Oversold (30)
Volume with Moving Averages
1e6
Volume
3.5
3.0
2.5
2.0
1.5
1.0
0.5
0.0
Volume MA-20
Volume MA-50
Date

BAJAJ-AUTO.NS - Volume Analysis

═══ VOLUME ANALYSIS ═══:	
Status:	**36 Signals Detected**
:	
2026-02-02 [-]:	Distribution Day
2026-02-12 [-]:	Distribution Day
2026-02-26 [+]:	**Buying Exhaustion (Bearish Div)**
2026-03-04 [-]:	Distribution Day
2026-03-19 [+]:	**Selling Exhaustion (Bullish Div)**

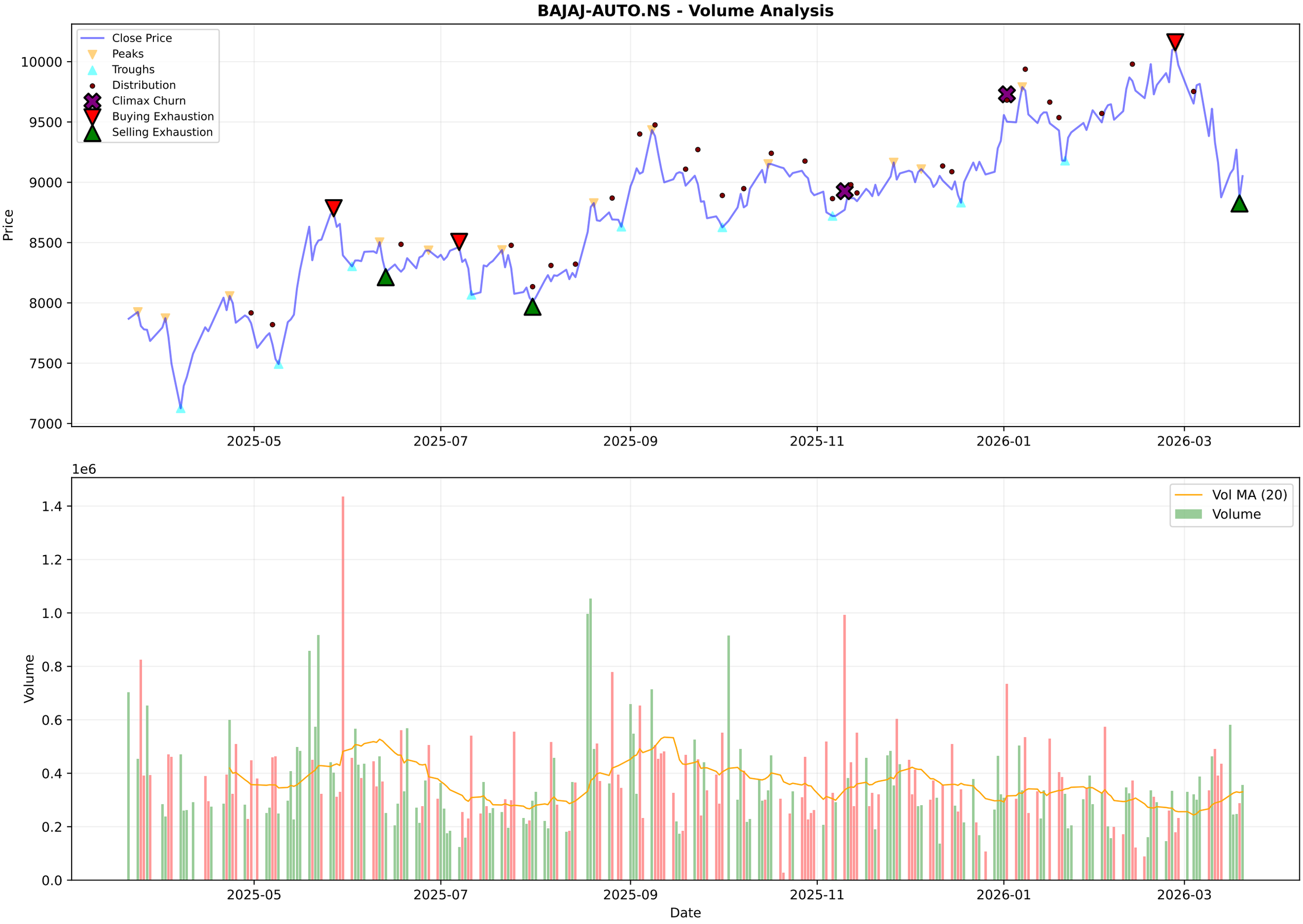
BAJAJ-AUTO.NS - Volume Analysis
Close Price
Peaks
Troughs
Distribution
Climax Churn
Buying Exhaustion
Selling Exhaustion
Price
10000
9500
9000
8500
8000
7500
7000
2025-05
2025-07
2025-09
2025-11
2026-01
2026-03
1e6
Vol MA (20)
Volume
Volume
1.4
1.2
1.0
0.8
0.6
0.4
0.2
0.0
Date

BAJAJ-AUTO.NS - Candlestick Classification Summary

═══ CANDLESTICK CLASSIFICATION ═══:	
Latest Classification:	**No Control**
Recent Trend Score (10-day avg):	-0.10
:	
Distribution:	
No Control:	97
Buyer Control:	67
Seller Control:	59
Buyer Strong Control:	4
Seller Strong Control:	2

BAJAJ-AUTO.NS - Candlestick Classification
Seller Strong Control
Seller Control
No Control
Buyer Control
Buyer Strong Control
Price
10000
9500
9000
8500
8000
1e6
Volume
1.0
0.8
0.6
0.4
0.2
0.0
2025-07-02
2025-07-28
2025-08-22
2025-09-18
2025-10-15
2025-11-12
2025-12-08
2026-01-02
2026-01-29
2026-02-24
Date

Multi-Timeframe Supertrend Analysis

Timeframe	Status	Value	Last Price	Signal Date
1 Week	**DOWNTREND (Sell)**	10027.71	9051.0	2026-03-09
1 Day	**DOWNTREND (Sell)**	9794.07	9051.0	2026-03-09
15 Min	**UPTREND (Buy)**	8959.96	9060.0	2026-03-20

Multi-Timeframe MACD Analysis

Timeframe	Trend	Momentum	Signal
1 Week	**Bearish**	Strengthening	No Signal
1 Day	**Bearish**	Weakening	No Signal
15 Min	**Bullish**	Weakening	Bullish Crossover (Buy)

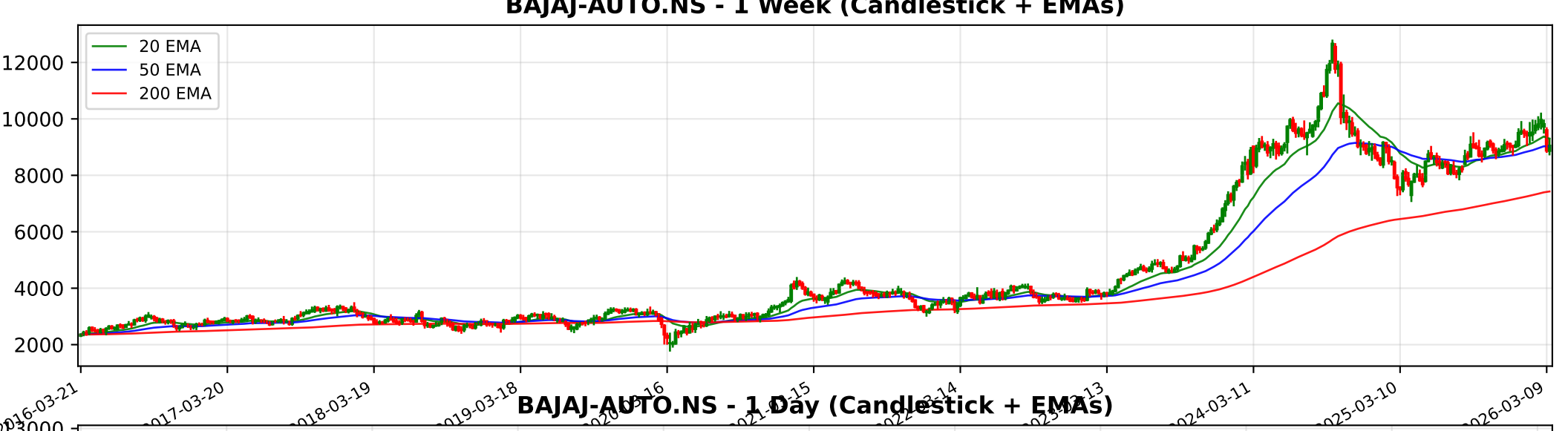
BAJAJ-AUTO.NS - 1 Week (Candlestick + EMAs)
20 EMA
50 EMA
200 EMA
12000
10000
8000
6000
4000
2000
2016-03-21
2017-03-20
2018-03-19
2019-03-18
2024-03-11
2025-03-10
2026-03-09

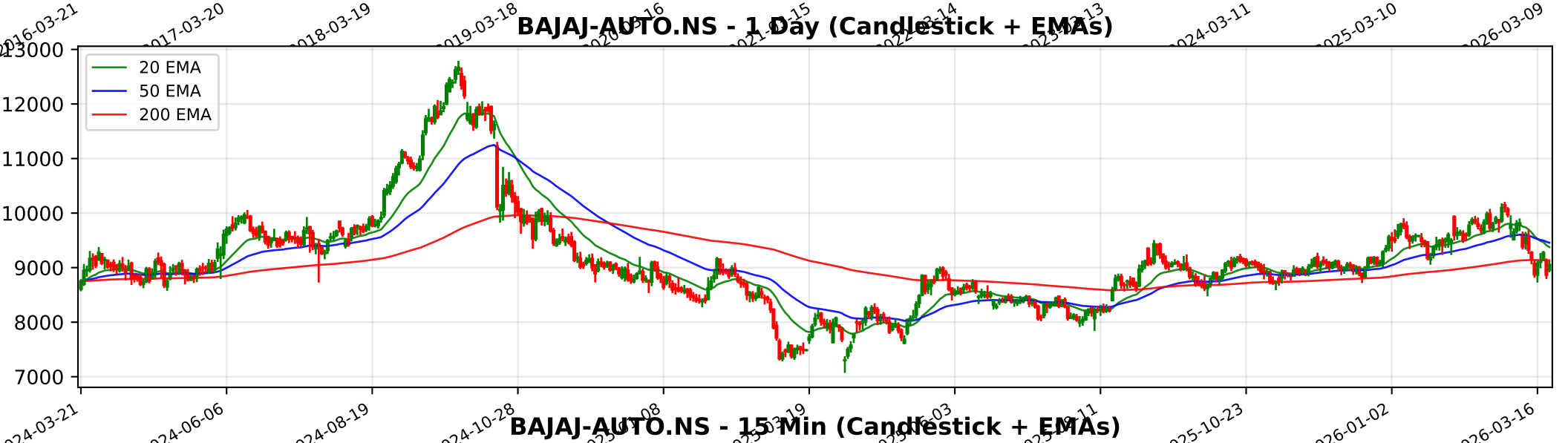
BAJAJ-AUTO.NS - 1 Day (Candlestick + EMAs)
20 EMA
50 EMA
200 EMA
13000
12000
11000
10000
9000
8000
7000
2024-03-21
2024-06-06
2024-08-19
2024-10-28
2025-10-23
2026-01-02
2026-03-16

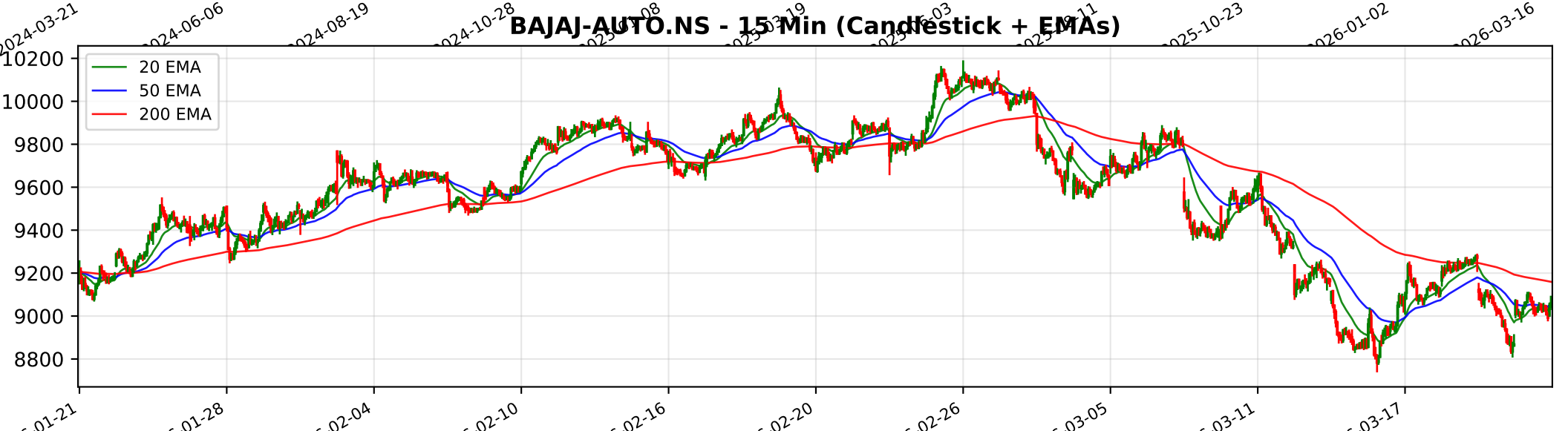
BAJAJ-AUTO.NS - 15 Min (Candlestick + EMAs)
20 EMA
50 EMA
200 EMA
10200
10000
9800
9600
9400
9200
9000
8800
01-21
01-28
02-04
02-10
02-16
02-20
02-26
03-05
03-11
03-17

Trendlyne Snapshot - BAJAJ-AUTO_main

Markets | MarketMind AI | Baskets | Alerts | F&O | MF | Reports | Screeners | Subscribe | Superstars | Portfolio | Watchlist | Insider Trades | Results | More

Search Stock, IPO, MF

MARKETS / SECTOR : AUTOMOBILES & AUTO COMPONENTS / INDUSTRY : 2/3 WHEELERS / BAJAJ AUTO LTD.

Bajaj Auto Ltd.

Ask MarketMind AI v1.5

NSE: BAJAJ-AUTO | BSE: 532977

Bajaj Auto Live Share Price Today, Share Analysis and Chart

Expensive Performer | In 3 Starfolio Baskets

IRAN WAR IMPACT The impact of the Iran-Israel conflict and broader geopolitical tensions in the Middle East on Bajaj Auto Ltd. is characterized as minimal in terms of direct revenue exposure but moderately negative concerning logistics and supply chain c... Read More

9051.00 182.50 (2.06%)

↑ 27.67% Gain from 52W Low

364.6K NSE+BSE Volume

NSE 20 Mar, 2026 3:31 PM (IST)

Watchlist | Portfolio | Alert | My Notes

Overview | FORECASTER | STOCK REPORT | Buy Sell Zone | F&O | Financials | News | Reports | Technicals | Shareholding | Deals | Corporate Actions | Alerts | About

Durability score	Valuation Score	Momentum Score	Analyst Price Target
45.0 / 100	29.2 / 100	45.9 / 100	10,102
Medium Financial Strength	Expensive Valuation	Technically Neutral	1Yr Price target upside is 12%

Expensive Performer — These stocks have medium quality and momentum.Their expensive valuations suggest caution

View Similar | Embed DVM

FORECASTER

DVM
Key Metrics
Price Chart
Forecaster
Financials
Technicals
Shareholding
Deals
Documents
Corporate actions
Company Profile

14 | 7 | 5 | 1

S W O T

SWOT Analysis

Check Before You Buy

VIEW FULL CHECKLIST

Medium rank — 9 Positive • 14 Negative

39.1% Pass in checklist

0 — 45 — 55 — 100

PE Valuation Check

Right Now: Overvalued -7%

1 Year Forward: Fairly Valued 0.2%

INSIGHT Bajaj Auto is overvalued at current PE, but fairly valued on future earnings est

Bajaj Auto Key Metrics

Preset Metrics: Preset Metrics

ROE Ann. %	Broker Average Target	Market Capitalization	Price to Book
20.8	10,137.44	252,973.5	6.9

Trendlyne Snapshot - BAJAJ-AUTO_forecaster

Markets | MarketMind AI | Baskets | Alerts | F&O | MF | Reports | Screeners | Subscribe | Superstars | Portfolio | Watchlist | Insider Trades | Results | More

Search Stock, IPO, MF

MARKETS / SECTOR : AUTOMOBILES & AUTO COMPONENTS / INDUSTRY : 2/3 WHEELERS / BAJAJ AUTO LTD.

Bajaj Auto Ltd.

NSE: BAJAJ-AUTO | BSE: 532977

Expensive Performer

In 3 Starfolio Baskets

Download real time STOCK REPORT

9051.00 182.50 (2.06%)

↑ 27.67% Gain from 52W Low

364.6K NSE+BSE Volume

NSE 20 Mar, 2026 3:31 PM (IST)

Watchlist | Portfolio | Alert | My Notes

Overview | FORECASTER | STOCK REPORT | Buy Sell Zone | F&O | Financials | News | Reports | Technicals | Shareholding | Deals | Corporate Actions | Alerts | About

Bajaj Auto - BAJAJ-AUTO - stock price prediction, stock forecast, target price, analyst ratings from 39 analysts

Bajaj Auto has a share price target of Rs 10102, revenue growth forecast of 14.5%, and profit growth estimate of 17.2% for FY26, based on top 39 analyst calls.

Bajaj Auto FORECASTER - Analyst Estimates

FORECASTER DASHBOARD →

SHARE PRICE TARGET FORECAST

12 MONTH ESTIMATE

in Rs

↑ HIT Bajaj Auto's share price target is above the current price, with an upside of 11.6%

EPS FORECAST

QUARTER | ANNUAL

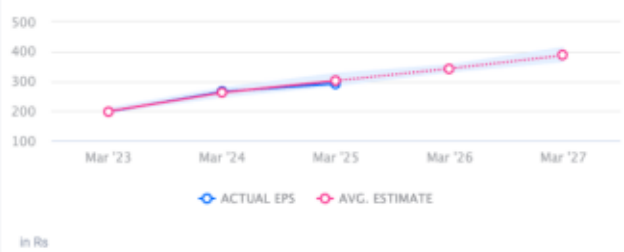

in Rs

↓ MISS Bajaj Auto's EPS was lower than average estimate 2 times in past 3 years

CONSENSUS RECOMMENDATION

39 ANALYST Recommendations

HOLD

The consensus recommendation from 39 analysts for Bajaj Auto is HOLD